

# Delta Water Treatment Plant Groundwater Recharge Improvement Project Feasibility Study Report

December 2023

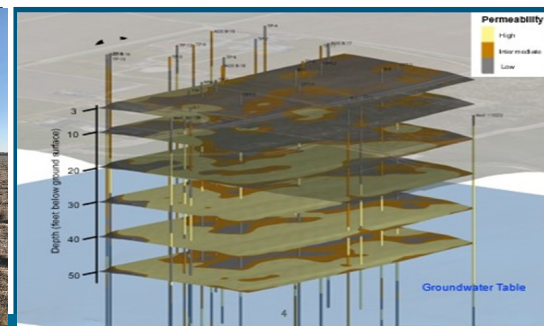

**Geosyntec**   
consultants  
engineers | scientists | innovators



PREPARED FOR  
City of Stockton  
Municipal Utilities Department  
Delta Water Treatment Plant

# Feasibility Study Report

## Delta Water Treatment Plant Groundwater Recharge Improvement Project

*Prepared for*

City of Stockton  
Municipal Utilities Department  
Delta Water Treatment Plant

*Prepared by*

Geosyntec Consultants, Inc.

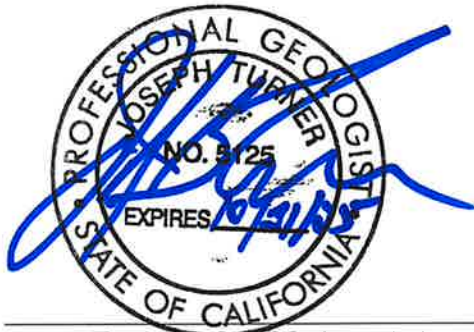

---

Joseph Turner, P.G. 5125, C.Hg 454  
Senior Principal Hydrogeologist



---

Amer Hussain, P.E. 57343  
Senior Principal Engineer

Project Number: SFO140

December 2023

## TABLE OF CONTENTS

1.	INTRODUCTION .....	1
1.1	Overview .....	1
1.2	Purpose and Objectives .....	3
1.3	Report Organization .....	3
2.	FIELD METHODS AND PROCEDURES .....	5
2.1	Field Setup and Coordination.....	5
2.2	CPT Program.....	5
2.3	Soil Borings.....	10
2.4	Well Installation .....	15
2.4.1	Drilling of Well Boreholes and Lithologic Sampling .....	15
2.4.2	Well Installation and Development.....	16
2.5	Aquifer Testing.....	22
2.5.1	Step-Drawdown Pumping Test .....	22
2.5.2	Constant Rate Pumping Test .....	25
2.6	Laboratory Analysis .....	28
2.6.1	Soil Samples .....	28
2.6.2	Groundwater Samples .....	30
3.	RESULTS .....	32
3.1	Infiltration Testing.....	32
3.2	Aquifer Properties .....	34
3.2.1	Hydrogeologic Conceptual Model .....	34
3.2.2	Step-Drawdown Test.....	35
3.2.3	Constant Rate Aquifer Test .....	41
3.3	Laboratory Testing .....	44
3.3.1	Soil Physical and Chemical Testing.....	45
3.3.2	Groundwater Testing .....	47
4.	HYDROGEOLOGY .....	50
4.1	Site Hydrostratigraphy .....	50
4.2	Site Hydrogeology.....	55
4.3	Water Quality .....	56
4.4	Update to HCM .....	58
5.	FEASIBILITY ANALYSIS .....	64
5.1	Suitability for Recharge/Estimate of Annual Recharge Capacity .....	64
5.2	Potential for Groundwater Recovery.....	68
5.3	Potential Impacts to Groundwater Quality.....	68

6. REFERENCES .....70

**LIST OF TABLES**

Table 1. Summary of CPT Points ..... 7  
 Table 2. Summary of Soil Borings ..... 13  
 Table 3. Well Design Summary ..... 16  
 Table 4. Groundwater Well Construction Details..... 19  
 Table 5. Summary of Well Development ..... 21  
 Table 6. Summary of Handheld Static Water Level Measurements Prior to Step-Drawdown Test  
 ..... 23  
 Table 7. Summary Data for February 16, 2023, TW-1 Step Test..... 24  
 Table 8. Summary of Handheld Water Level Measurements During April 12, 2023, Constant  
 Rate Aquifer Test (start time 0850; stop time 1715) ..... 25  
 Table 9. Summary of Data During April 12, 2023, TW-1 Constant Rate Pumping Test..... 26  
 Table 10. Summary of Analytical Testing Methods for Soil Samples ..... 30  
 Table 11. Summary of Analytical Testing Methods for Groundwater Samples..... 31  
 Table 12. Summary of Saturated Hydraulic Conductivity Values from CPT Survey in Units of  
 Feet Per Day (ft/day)..... 33  
 Table 13. Summary of Infiltration Data from Downhole Permeability Tests and Laboratory  
 Testing..... 33  
 Table 14. Summary Calculated Specific Capacities and Transmissivity and Hydraulic  
 Conductivity Using Empirical Formula for Specific Capacity ..... 35  
 Table 15. Summary of AQTESOLV™ Solutions for Step-Drawdown and Constant Rate Aquifer  
 Tests Showing Results for T, K, and S ..... 41  
 Table 16. Summary of Soil Physical Testing Results ..... 45  
 Table 17. Summary of Field Measurements of Selected Soil Samples ..... 46  
 Table 18. Summary of Soil Chemical Results ..... 48  
 Table 19. Summary of Groundwater Chemical Testing, Detections Only ..... 49  
 Table 20. Estimation of K Values from Grain Size Analysis for Sample Collected at 146 feet bgs  
 from MW-1 (from AQTESOLV™ User Manual) ..... 56  
 Table 21. Summary of Data for Selected Parameters from Source Water Samples Provided by  
 City (mg/L) ..... 57  
 Table 22. Hydraulic Conductivity Data Beneath Recharge Pond Areas Based in Interpolated  
 Hydraulic Testing Within Depth Slices from 3D Model ..... 67  
 Table 23. Estimated Infiltration Capacity of Proposed Groundwater Recharge Basins ..... 68

**LIST OF FIGURES**

Figure 1. Site Location Map ..... 2  
 Figure 2. Site Plan ..... 4  
 Figure 3. Illustration of the CPT Instrument (see Appendix B) ..... 6  
 Figure 4. Example of CPT Plot Showing Lithology Types and Depth to First Water (see  
 Appendix B)..... 8  
 Figure 5. Location of CPT Points, Soil Borings, and Wells ..... 9

Figure 6. Schematic Drawing of Gregg Drilling In Situ Groundwater Sampler .....	11
Figure 7. Downhole Permeability Plot for Test Conducted at 20 Feet in Soil Boring B-3 .....	15
Figure 8. Schematic Drawing of Nested Monitoring Well MW-1 .....	17
Figure 9. Schematic Drawing of Nested Monitoring Well TW-1 .....	18
Figure 10. Hydrographs for TW-1, MW-1D, and MW-1I Produced During TW-1 Step- Drawdown Test.....	27
Figure 11. Hydrographs for TW-1, MW-1D, and MW-1I Produced During TW-1 8-hour Constant Rate Pumping Test.....	29
Figure 12. Plot of Estimated Permeability Data for CPT 1 Aligned with CPT Lithologic Data..	32
Figure 13. Schematic Hydrostratigraphic Cross Section Between Pumping Well TW-1 and Observation Well MW-1 Showing Low Permeability Zones (red) and Permeable Zones (green) .....	36
Figure 14. Hydrograph for Observation Well MW-1D (deep), MW-1I (intermediate), and MW- 1S (shallow) .....	37
Figure 15. Hydrograph Showing Response from MW-1S During TW-1 Step-Drawdown Test..	39
Figure 16. Example Plot and Solution for MW-1D Using the Hantush (1960) Solution.....	40
Figure 17. Derivative Plot (Green Line) for Well MW-1D .....	42
Figure 18. Derivative Plot (Green Line) for Well TW-1 .....	43
Figure 19. Figure 10 from Final Work Plan Showing Schematic Hydrostratigraphic Cross Section Using Existing Information.....	51
Figure 20. Fence Diagram Illustrating Results of ERP Survey Presented in Final Work Plan ....	52
Figure 21. Location of Points Installed During this Investigation and Previous Investigations...	53
Figure 22. Block Diagram Still Shot from Leapfrog 3D Animation .....	54
Figure 23. Fence Diagram Created from 3D Leapfrog Model .....	55
Figure 24. Outline of Piper Diagram Showing Water Classifications Developed for Cation and Anion Analysis.....	59
Figure 25. Piper Diagram for Cation/Anion Results for Groundwater Samples Collected for this Project Plus Source Water Samples Provided by the City.....	60
Figure 26. Estimation of Sy Using Method Described by Robson (1993) .....	62
Figure 27. Depth Layers from 3D Model Showing Percentage of High Permeable, Intermediate Permeable, and Low Permeable Soils Beneath Proposed Groundwater Recharge Area .....	66

## LIST OF PHOTOGRAPHS

Photograph 1. Gregg Drilling CPT Rig at CPT-1 Location.....	6
Photograph 2. Sonic Drill Rig Used for Completion of Soil Borings .....	11
Photograph 3. Continuous Core Samples Collected During Drilling .....	12
Photograph 4. Chip Tray Used to Collect 5-foot Samples for Lithologic Record.....	12
Photograph 5. Stainless Steel Rings Used for Collection of Drive Samples .....	13
Photograph 6. In Situ Level Troll Pressure Transducer.....	14
Photograph 7. Drilling on Monitoring Well Soil Boring (collection of continuous cores from sonic core barrel).....	16
Photograph 8. Three Well Casing Within Well MW-1 .....	20
Photograph 9. Pump and Other Equipment Installed Within TW-1 for Development.....	22
Photograph 10. Handheld Electric Well Sounder .....	23
Photograph 11. Flow Meter and Totalizer (both in same instrument).....	24

## LIST OF APPENDICES

Appendix A: Task 3 Technical Memorandum
Appendix B: CPT Report
Appendix C: Photographic Log of Core Sections/Boring Logs/Well Permits
Appendix D: Infiltration Tests
Appendix E: Laboratory Reports
Appendix F: Raw Transducer Files
Appendix G: Aquifer Analysis
Appendix H: 3D Depth Layers

## ACRONYMS AND ABBREVIATIONS

°C	degrees Celsius
µg/L	micrograms per liter
µmhos/cm	micromhos per centimeter
1,2,3-TCP	1,2,3-trichloropropane
3D	three-dimensional
bgs	below ground surface
City	City of Stockton
CPT	cone penetrometer testing
CV	casing volume
DW	deionized water
DWR	California Department of Water Resources
DWTP	Delta Water Treatment Plant
Ec	electrical conductivity
ERP	electrical resistivity profiling
ft/day	feet per day
Geosyntec	Geosyntec Consultants, Inc.
gpd/ft	gallons per day per foot
gpm	gallons per minute
gpm/ft	gallons per minute per foot
Gregg Drilling	Gregg Drilling of Martinez, California
HCM	hydrogeologic conceptual model
K	hydraulic conductivity
Kh	horizontal hydraulic conductivity
Kv	vertical hydraulic conductivity
mg/kg	milligrams per kilogram
mm	millimeter
MUD	Municipal Utility District
mV	millivolts
NTU	Nephelometric turbidity units
ORP	oxidation-reduction potential
PVC	polyvinyl chloride

S	storativity
T	transmissivity
TDS	total dissolved solids
TOC	total organic carbon
USA	Underground Service Alert
USCS	Unified Soil Classification System
USEPA	United States Environmental Protection Agency
WID	Woodbridge Irrigation District
mg/L	milligrams per liter
SMCL	secondary maximum contaminant level
MCL	maximum contaminant level
Sy	specific yield



## GLOSSARY OF TECHNICAL TERMS AND CONCEPTS USED FOR THE PROJECT

A large portion of this project is a scientific investigation. Several technical terms and concepts regarding the nature of groundwater aquifer systems and their source of water are discussed. The following presents a general overview of the technical terms and concepts that the reader will encounter throughout this document. It is intended that this Feasibility Report will provide all interested readers the necessary information to comprehend the current understanding of potential groundwater recharge at the Delta Water Treatment Plant facility to allow proper management and protection of this important regional asset.

### Geology and Hydrogeology

As part of the project, the identification of both geologic and hydrogeologic units is critical to the overall understanding of how groundwater flows through the environment. Identification of **geologic formations**, such as the Laguna Formation, should be based on explicit practices for classifying and naming all formally defined geologic units as presented in the North American Stratigraphic Code (North American Commission on Stratigraphic Nomenclature (NACSM, 2005).

The formation (always capitalized when used for geologic unit, i.e. Laguna Formation) is the fundamental unit in lithostratigraphic (layers of rock in the ground) classification. As defined by the NACSM (2005), “a formation is a body of rock identified by lithic (rock or stone) characteristics and stratigraphic position; it is prevailingly but not necessarily tabular and is mappable at the Earth’s surface or traceable in the subsurface.” The key portion of this definition for the project is mappable, or easily identified, at the Earth’s surface or traceable in the subsurface. For this project, characteristics easily identifiable in drill cuttings (material produced from the ground when drilling a well) were critical to the identification of geologic formation boundaries. For example, if encountered, the Mehrten Formation would be distinguished from the overlying Laguna Formation in **drill cuttings** collected from soil borings following the criteria of Blair and others (1991) whereby the significant presence (greater than 50 percent) of volcanic rock types referred to as andesite, andesitic basalt, and/or dacite are present. In contrast, the numerous Quaternary formations used by others in the area are based on geomorphic or buried-soil information rather than on criteria by which formal formations are distinguished. More importantly, the criteria used by others cannot be easily distinguished in drill cuttings. For this project, these units were defined to include all post-Mehrten sediments in the area and were designated as the Laguna Formation.

The Laguna Formation consists of **fluvial** deposits, or deposits formed from the processes of rivers and streams. The term **distal** refers to areas farthest away from the source of rock material making up the sediments as opposed to **proximal** that indicates portions of the geologic formation nearest the source of rock material. Characteristic of former river systems is the deposition of interbedded sands, gravels, silts and clays whereby the sand and gravel units represent material deposited within the high velocity flows of the main river channels and the silts and clays represent material deposited within areas of low velocity flows such as the floodplains. This type of depositional environment forms subsurface features referred to as “**paleo-channels**” that represent areas of former river cuts that have been filled in with coarse grained sediments. An example of this type of feature was interpreted for electrical resistivity profile (ERP) number 7 (Figure G-1) conducted

as part of this project (see discussion below for technical terms used for ERP survey). As seen on this figure, the paleo-channel is represented by the thick sequence of red and yellow colors that represent sand and gravel deposits that are juxtaposed against the less permeable material of the silts and clays. As discussed within this report, identification of these types of features are critical to the overall understanding of groundwater movement within the system.

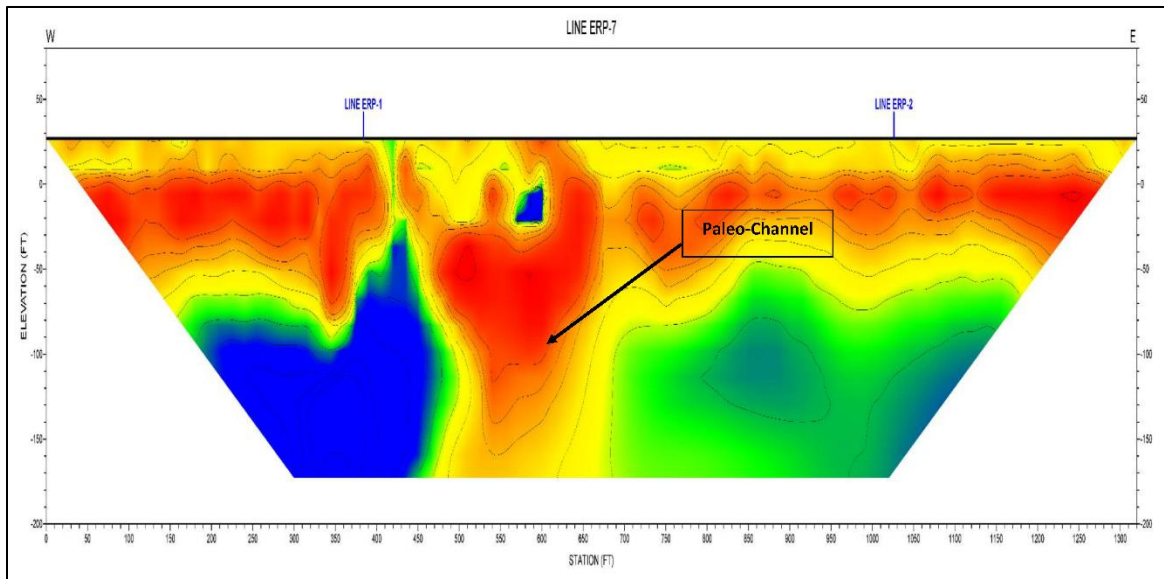
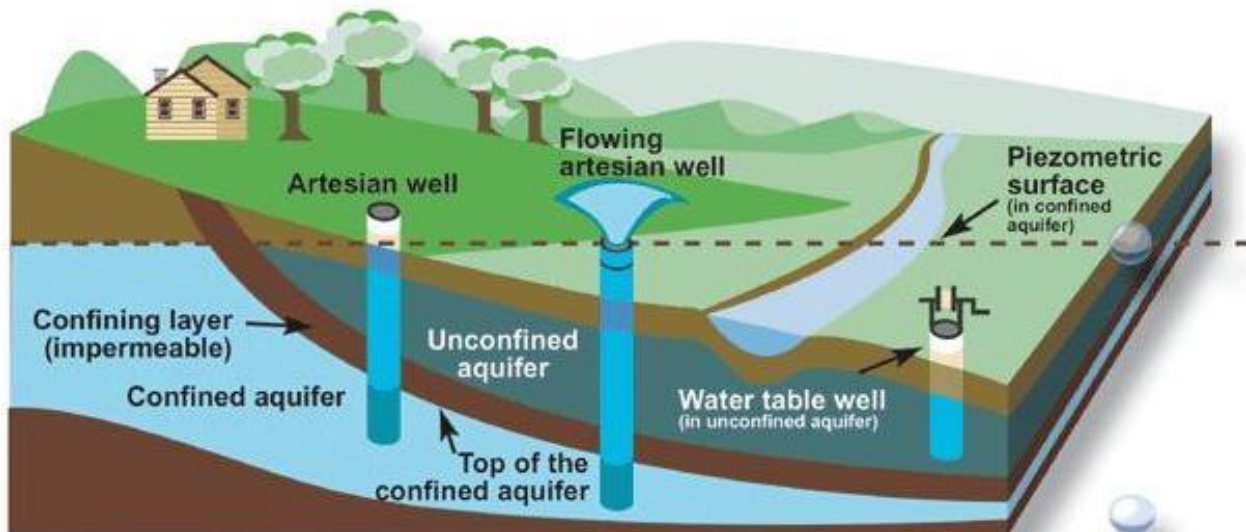

**Figure G-1. ERP 7 showing paleo-channel feature where red and yellow colors are thickest. These zones represent sands and gravels deposited in former river channel that cut down through juxtaposed silts and clays (blue and green areas). Below provides a discussion of the technical terms used for the ERP survey.**

**Hydrogeologic**, or **hydrostratigraphic**, units are designated based on **permeability** (ability to transmit water) of the sediment. More permeable consist of sands and gravels and low permeable units consist of silts and clays. For this project, an intermediate permeably unit is also defined consisting of silty sands. An **aquifer** is defined as an underground layer of water-bearing permeable rock or unconsolidated materials (gravel, sand, or silt) from which groundwater can be extracted using a water well. An aquitard represents the low permeable material (silts and clays) that restricts the flow of water.

Aquifers can be either **unconfined** or **confined**. In unconfined aquifers, the ground water only partially fills the aquifer and the upper surface of the ground water (**the water table**) is free to rise and decline. The ground water is at atmospheric pressure. The height of the water table will be the same as the water level measured in a well completed in the unconfined aquifer. A confined aquifer is sandwiched between aquitards, or **confining beds**, that impede the movement of water into and out of the aquifer. Because of the confining beds, ground water in these aquifers is under pressure. Because of the pressure, the water level in a well will rise to a level higher than the water level at the top of the aquifer. The water level in the well is referred to as the **potentiometric surface** or **pressure surface**. In some instances, the potentiometric surface may be above the surface of the ground, in which case the well is called a **flowing artesian well**, where water will flow out of the well to the ground surface naturally. Figure G-2 below illustrates the concepts of confined and

unconfined aquifers discussed above. An aquifer partially confined by aquitards is referred to as a **semi-confined aquifer**. In semi-confined aquifers, the water level in a well will still rise to a level higher than the water level at the top of the aquifer. A **leaky confined** aquifer indicates that the aquitards slowly give up water to the aquifer, providing additional water that reduces drawdown during pumping. As discussed in this report, the presence of leaky confined aquifers is important to the overall understanding of how recharge water will move through the system.



**Figure G-2. Schematic drawing showing concept of confined and unconfined aquifer systems.**

## Recharge and Infiltration

One of the primary objectives of the project is to assess recharge mechanisms to the aquifer. **Groundwater recharge** is a hydrologic process where water moves downward from surface water to groundwater. This process usually occurs in the vadose zone below plant roots and is often expressed as a flux to the water table surface. Recharge occurs both naturally (through the water cycle) and through anthropogenic processes (i.e., "artificial groundwater recharge"), where rainwater and or reclaimed water is routed to the subsurface. Recharge to deeper confined aquifers can also occur from overlying aquifers through a **leaky confining unit** (defined above).

One of the methods used for the project to assess the ability of surface soils to transmit water downward was soil **infiltration** testing. Soil infiltration testing is a measure of the rate at which soil is able to absorb water. Soil infiltration testing allows an assessment of water infiltration capacity of the sediments encountered at the Site. Three methods were used to provide these methods, **cone penetrometer testing** (discussed below), laboratory testing, and **downhole permeability testing**. Laboratory testing was conducted using American Standard Test Method (ASTM) D5084 Method C and the reader is referred to the ASTM publication for a more detailed discussion. Downhole permeability testing is conducted by inserting a solid casing to the desired depth to be tested that can be filled with water that can only move through the underlying soils below the bottom of the casing. For this project, **falling head tests** were conducted whereby a slug of water is placed in the casing and water levels measured overtime are recorded. The **infiltration rate** is calculated by the slope of the straight-line portion of the curve from these measurements as

shown on Figure G-3. Infiltration rate is defined as the volume flux of water flowing into the profile per unit of soil surface water expressed in height (e.g. feet) per time (e.g. day). For example, and infiltration rate of 1 foot per day over a 1-acre area would allow 1 acre-foot of water to infiltrate below the surface measured over a 1-day period. One acre-foot is equal to about 325,852 gallons. Table G-1 provides typical infiltration rates for soil types.

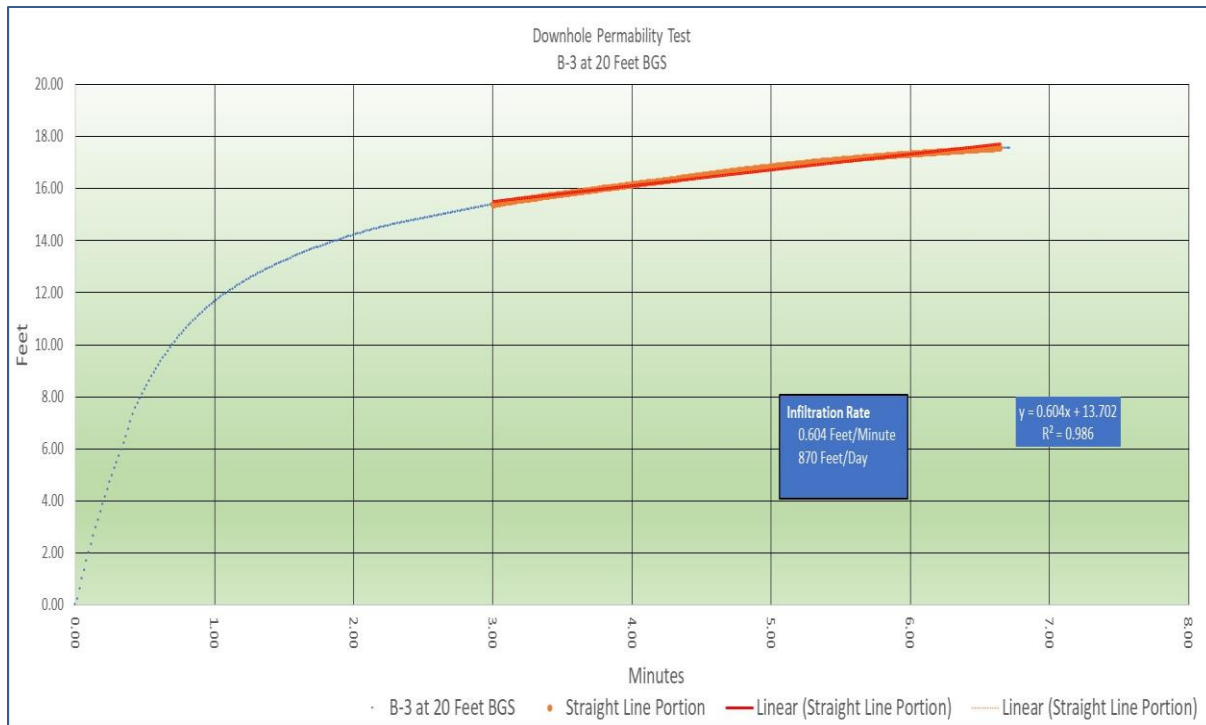

**Figure G-3. Changes in water level measured during downhole falling head permeability test. Infiltration rate is estimated from the slope of the straight-line portion of curve shown in red on the figure. The equation of the slope is  $y = mx + b$  where  $m$  is the slope in units of the vertical axis (feet) over the horizontal axis (minutes).**

**Table G-1. Average infiltration rates for typical soils from California Transportation Department (Caltrans, 2020).**

NRCS Soil Type	USCS Classifications	Typical Infiltration Rate (Feet/Day)
Sand	SP, SW, or SM	16
Loamy Sand	SM, ML	4
Sandy Loam	SM, SC	2
Loam	ML, CL	0.6
Silt Loam and Silt	ML, CL	0.5
Sandy Clay Loam	CL, CH, ML, MH	0.3
Clay Loam, Silty Clay Loam, Sandy Clay, and Silty Clay	CL, CH, ML, MH	Less than 0.01
Clay	CLM CH, MH	Less than 0.01

## Cone Penetrometer Tests

The cone penetration or **cone penetrometer test** (CPT) is a method used to determine the geotechnical engineering properties of soils and delineating soil stratigraphy. The test method consists of pushing an instrumented cone, with the tip facing down, into the ground at a controlled rate (controlled between 1.5 -2.5 cm/s accepted). A detailed discussion of this method including terms used in this report is provided in the CPT report provided in Appendix B.

## Electrical Resistivity Profile

**Electrical resistivity profiling** (ERP) measures subsurface electrical properties related to lithologic variations. The apparent resistivity of subsurface material is determined by transmitting electrical current into the ground through metal electrodes placed along a traverse and measuring the resulting voltage. **Electrical resistivity** (ER) is defined as the resistance of a volume of material to the flow of electricity,” and is the inverse of conductivity. The method measures and quantifies ER values within earth materials. These values are presented as a two-dimensional (2-D) image (Figure G-1), or profile, of the subsurface ER structure. The measured ER values are presented in units of ohm-meters ( $\Omega$ -m).

ER values within rock are typically higher than in sediments, primarily due to lower moisture content within the rock. Within fresh-water sedimentary deposits, moisture content and grain size tend to control ER values. Higher fine-grained fractions and higher moisture content within earth materials produce lower ER values, which is to say that they are more electrically conductive. Conversely, coarse-grained materials such as sand and gravel produce higher ER values and typically exhibit an increase in permeability. A detailed discussion of the ER survey including terms uses is presented in the Task 3 Technical Memorandum for the project provided in Appendix A.

## Aquifer Testing

An **aquifer test** is a field test where a well is pumped at a known and controlled rate and water-level response, or **drawdown**, is measured within the pumping well and one or more surrounding observation wells. Two types of aquifer tests are common and were conducted as part the project, **step drawdown aquifer tests** and **constant rate aquifer tests**.

A step drawdown aquifer test is a single-well pumping test designed to investigate the performance of a pumping well under controlled variable discharge conditions. In a step drawdown test, the discharge rate, or pumping rate, in the pumping well is increased from an initially low constant rate through a sequence of pumping intervals (steps) of progressively higher constant rates. Each step is typically of equal duration, lasting from approximately 30 minutes to 2 hours. Figure G-4 shows a typical drawdown plot produced for a step drawdown aquifer test. The primary objective of a step drawdown aquifer test is to evaluate well performance criteria such as **well loss** and **well efficiency** that can be used to select an appropriate pumping rate for a constant rate aquifer test. Well loss is head loss, or drawdown of water level, caused by flow through a screen and inside a well. Well efficiency is defined as the ratio of the theoretical drawdown in the formation to the actual drawdown in the well. The difference between the two is caused by frictional energy losses of the water as it moves from within the formation to the pump intake. Thus, well efficiency describes the effectiveness of a well in yielding water. Step drawdown tests are also used to

calculate the **specific capacity** of a well. Specific capacity is simply the pumping rate (usually reported as gallons per minute) divided by the drawdown (usually reported in feet). It is a very valuable number that can be used to provide the design pumping rate or maximum yield for the well. It can be used to identify potential well, pump, or aquifer problems, and accordingly to develop a proper well maintenance schedule. The data from a step drawdown aquifer test can also be used to provide preliminary estimates of hydraulic properties of an aquifer system such as transmissivity and hydraulic conductivity.

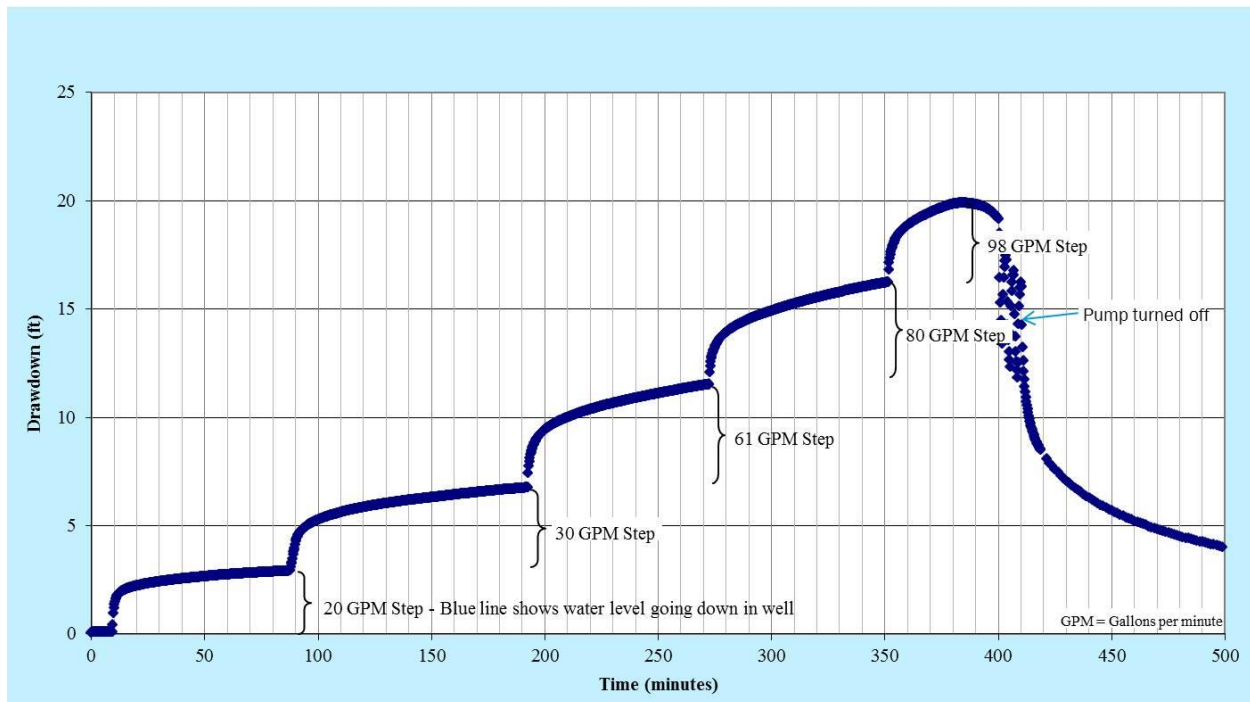

**Figure G-4. Typical drawdown curve produced for step drawdown test.**

The goal of a **constant rate aquifer test** is to estimate hydraulic properties of an aquifer system. A constant rate aquifer test consists of pumping a well at a single rate for a long enough duration to see drawdown responses (decline in water levels) from one or more observation wells. For the pumped aquifer, one seeks to determine **hydraulic conductivity**, **transmissivity**, and **storativity**. Hydraulic conductivity, represented in this report with a “K”, describes the ease with which water can move through pore spaces or fractures. Average K values for unconsolidated sedimentary materials are provided on Table G-2.

**Table G-2. Hydraulic conductivity values of common aquifer materials. Modified from Bear (1972)**

	K values in units of feet per day (ft/day)										
	100,000	10,000	1,000	100	10	1	0.1	0.01	0.001	0.0001	0.00001
<b>Aquifer Quality</b>	<b>Good</b>					<b>Poor</b>					<b>None</b>
Typical Aquifer Material	Well Sorted Gravel		Well Sorted Sand or Sand and Gravel			Very Fine Sand				Clay	

**Transmissivity**, represented by a “T” in this report, is a measure of the ability of an aquifer to produce water and is equal to K times the thickness of the aquifer (represented with a “b” in this report), or  $T = Kb$ . As such, a T value for a 10-foot thick well sorted sand with a K value of 100 would be the same as a 100 foot thick fine sand with a K value 10. Within the permeable materials shown on Figure G-1, although the K values are the same across these units within the same aquifer, the T value within the paleo-valley is much greater than the units outside of the paleo-valley. Units of T are feet squared per day (ft<sup>2</sup>/day). Typically, T values of less than 100 ft<sup>2</sup>/day will supply only enough water for domestic wells or other low-yield purposes. In wells with T values greater than 1,300 ft<sup>2</sup>/day, the production yields are typically sufficient for industrial, municipal, or irrigation use.

**Storativity**, represented by an “S” in this report, is a physical property that characterizes the capacity of an aquifer to release groundwater. Specifically, it is defined as the volume of water an aquifer releases from or takes into storage, per unit surface area per change in head and is a unitless number. The storativity of a confined aquifer typically ranges from 0.00005 to 0.005 (Todd 1980) whereas for unconfined aquifers, storativity ranges from 0.1 to 0.3 (Todd, 1980).

For this project, aquifer properties were estimated from the constant-rate aquifer test by fitting mathematical models to drawdown data through a procedure known as **curve matching**. Curve matching may be performed using type-curve methods (curves produced by solving the mathematical equation for a particular solution), on log-log plots, or straight-line methods on semi-log plots. To allow for a more detailed analysis of the curve matching process, the software package AQTESOLV™ was used to analyze the drawdown data collected for the project.

## Groundwater Quality

Groundwater and surface water samples were also submitted for analysis of common **ionic compounds**. Ionic compounds are basically defined as being compounds where two or more ions are held next to each other by electrical attraction. One of the ions has a positive charge (called a "**cation**") and the other has a negative charge ("**anion**"). The cations are the metal atoms including calcium and sodium and anions are the nonmetals including chloride and sulfate.

For this project, these compounds were plotted on a **Piper Diagram**. A Piper diagram is a graphical representation of the chemistry of a water sample or samples. Piper diagrams are a combination cation triangle (lower left) and anion triangle (lower right) that lie on a common baseline (see Figure G-5). A diamond shape is placed between them. Information that can be assessed from this diagram includes water type, mixing of waters, and potential precipitation or solution (dissolving) of minerals. A more detailed discussion of the use and interpretation of Piper diagrams are presented in Section 4.3.

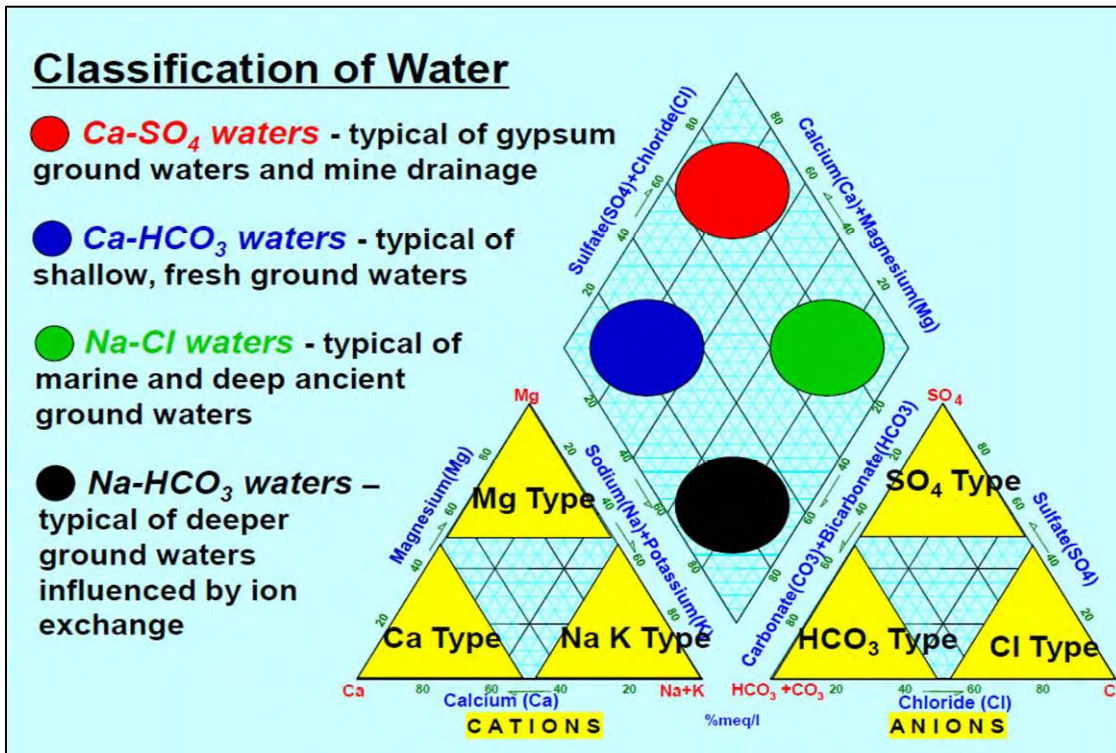

Figure G 5. Outline of Piper Diagram Showing Water Classifications Developed for Cation and Anion Analysis.



## 1. INTRODUCTION

This report presents the feasibility study for the City of Stockton's (City) Delta Water Treatment Plant (DWTP) groundwater recharge improvement project. This work is being conducted in accordance with the City Agreement Number 422000858 between the City and Geosyntec Consultants, Inc. (Geosyntec) dated July 1, 2022, and amended on April 11, 2023.

### 1.1 Overview

The DWTP is located along Lower Sacramento Road, north of Eight Mile Road, between the City of Stockton and the City of Lodi (Figure 1). During the design phase of the DWTP, the City of Stockton Municipal Utility District (MUD) commissioned the design-build team to conduct a preliminary groundwater recharge feasibility study of the approximate 70-acre site adjacent to the DWTP (Figure 2). This draft study, completed in 2009 (CDM Smith 2009), concluded that with water from the Woodbridge Irrigation District (WID) and possibly City of Lodi stormwater flows, a direct groundwater recharge and recovery project was feasible. The study recommended additional engineering feasibility and design studies to confirm water availability, recharge infiltration rates, and storage capabilities.

The City (via Agreement Number 422000858) commissioned Geosyntec to conduct these additional assessments, including nine tasks. Tasks 1 and 2 included literature searches for regional and site-specific existing information, respectively. Task 2 also included the development of a geographic information system (GIS)-based topographic survey of the site and assessment of existing utilities. Task 3 included completion of an electrical resistivity profiling (ERP) survey of the proposed recharge area to provide an initial assessment of the underlying lithology. Tasks 4 and 5 were preparation of the draft and final work plan that outlined the procedures and methods used to perform the field investigations completed for the project. Task 6 included obtaining necessary permits for the approved field investigations, and Task 7 was the approved field investigation that included completion of cone penetrometer tests (CPT), soil borings, drilling and installation of groundwater wells, infiltration testing, aquifer testing, and laboratory testing of soil and water. Task 8 included the hydrogeologic characterization of the site using the information developed from the ERP survey and the field investigations from Task 7. Task 9 is preparation of this Feasibility Study Report, which provides an assessment of the suitability to recharge surface-applied water to the site. This Feasibility Study Report also presents the results of the hydrogeologic characterization. Task 9 also included preparation of the preliminary design for proposed recharge facility and estimate of probable costs. These portions of Task 9 are presented as a separate report submitted concurrently with this FS Report.

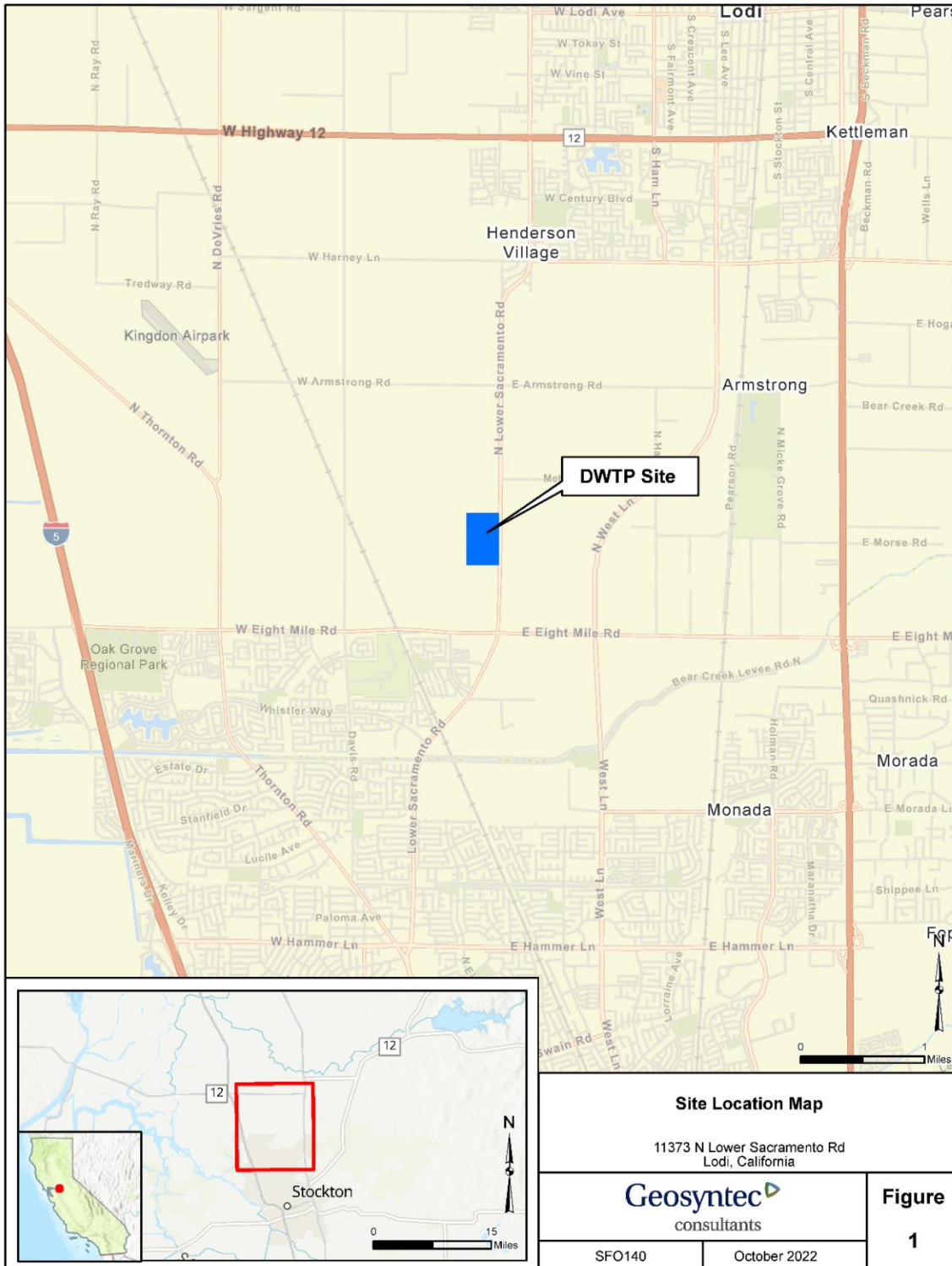

P:\GIS\SFO140\_DWTP\_GroundwaterRecharge\DWTP\_GroundwaterRecharge.aprx\Site Location Map 9/1/2022

**Figure 1. Site Location Map**

## 1.2 Purpose and Objectives

The purpose of the DWTP groundwater recharge improvement project is to evaluate the potential for groundwater recharge at the site and to develop a feasibility study and preliminary design report. The purpose of the hydrogeologic characterization is to characterize the hydrogeology at and around the vicinity of the DWTP using data collected from Tasks 1 through 3 and Task 7. Specific information related to hydrogeologic characterization and summarized in this report includes the following:

- Estimation of infiltration rates and migration pathways for applied recharge water
- Storativity of the upper groundwater aquifer
- Hydraulic conductivity of the upper groundwater aquifer
- Available storage for applied recharge water
- Potential recovery well production rates
- Groundwater flow directions
- Existing groundwater quality
- Potential chemical interactions between source water, soils, and groundwater.

This report also includes a summary of the field activities conducted as part of Task 7, including changes to program as outlined in the final work plan (Geosyntec 2022a) and the results of infiltration testing, aquifer testing, and physical and chemical testing of soil and groundwater samples.

## 1.3 Report Organization

The organization of this report has been developed to follow specific objectives of the hydrogeologic characterization as discussed in Section 1.2 followed by the feasibility analysis. Section 2 summarizes the methods and procedures completed for the field program as part of Task 7, including changes to the field program that were outlined in the final work plan. Section 3 summarizes the results of the field program, including infiltration testing, aquifer testing, and physical and chemical testing of soil and groundwater samples. Section 4 summarizes the hydrogeology in the vicinity of the DWTP and provides an update to the hydrogeologic conceptual model (HCM) presented in the final work plan based on the results of the Task 7 field investigation. Section 5 presents the feasibility analysis for groundwater recharge operations at the site. References are provided in Section 6.



Figure 2. Site Plan

## 2. FIELD METHODS AND PROCEDURES

This section summarizes the methods and procedures used to conduct the field activities as part of Task 7 for the project. Field activities included the following:

- Field setup and coordination
- Completion of CPT points
- Drilling, sampling, and downhole permeability testing of soil borings
- Drilling, development, and installation of monitoring well and test well
- Aquifer testing
- Physical and chemical testing of soil samples and water samples

A detailed description of the methods and procedures and changes to the program as outlined in the approved final work plan (Geosyntec 2022a) is provided in the following sections. All field activities described in this section were conducted under the oversight of a Geosyntec geologist certified as a California-licensed Professional Geologist.

Field activities also included completion of an ERP survey conducted as part of Task 3 for the project. The methods and procedures for this task were presented in the Task 3 Technical Memorandum (Geosyntec 2022b) and the results were summarized in the final work plan (Geosyntec 2022a). A copy of the Task 3 Technical Memorandum is provided as Appendix A.

### 2.1 Field Setup and Coordination

Field setup and coordination included obtaining drilling permits from the San Joaquin County Environmental Health Department and contacting Underground Service Alert (USA) for clearance of underground utilities. Drilling permits were obtained for both the soil boring program and installation of monitoring well and test well. The permit numbers are WP0043836, WP0044045, WP0044126 and WP0044127. Copies of these permits are provided in Appendix B. The USA ticket numbers for this project are X228301746-00X, X234900843-00X, and 2023012001337-000.

### 2.2 CPT Program

The CPT technology was used to further evaluate soil lithology and geotechnical soil properties at the site. The CPT method involves hydraulically pushing a cone penetrometer into the ground and recording the resistance. Figure 3 shows a diagram of the CPT instrument. Based on published correlations, the data obtained are used to estimate stratigraphy, soil type, groundwater depth, and in situ parameters. The CPT data can also be used to estimate hydraulic conductivities. All CPT soundings are performed in accordance with revised ASTM International standards (D 5778-12).

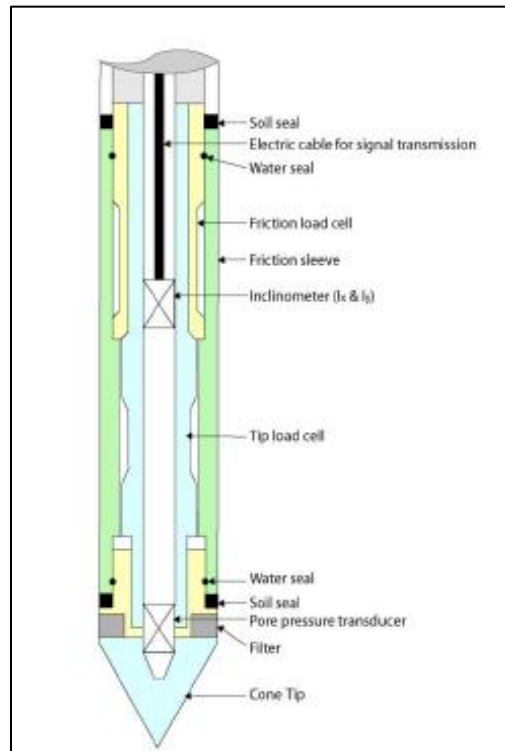

**Figure 3. Illustration of the CPT Instrument (see Appendix B)**

The CPT survey was conducted from October 17 to October 19, 2022, by Gregg Drilling of Martinez, California (Gregg Drilling), a C-57 licensed driller (Photograph 1). A copy of the Gregg Drilling CPT report is provided in Appendix B.



**Photograph 1. Gregg Drilling CPT Rig at CPT-1 Location**

Figure 4 provides an example of the primary CPT plot provided by Gregg Drilling that includes soil type and depth to first water. The results of the CPT survey are discussed in Section 4 as part of the update to the HCM. Figure 5 provides a graph illustrating the estimated saturated infiltration rates that are also produced from the CPT survey using normalized interpretative soil behavior types (SBTn). The results of these permeability estimates are discussed in Section 3.1.

Five CPT borings, designated CPT-1 through CPT-5, were completed at the approximate locations shown on Figure 5. As indicated in the final work plan (Geosyntec 2022a), the anticipated depth of the CPT points were 90 feet below ground surface (bgs). However, a primary objective of the field program was to identify the upper permeable groundwater aquifer and potential migration pathways from the surface to this unit. This unit was not observed in the initial CPT boring (CPT-1), and subsequent CPT borings were drilled to varying depths ranging from 90 feet bgs to 112 feet bgs as summarized below.

**Table 1. Summary of CPT Points**

<b>CPT Point</b>	<b>Date Completed</b>	<b>Total Depth (feet bgs)</b>	<b>Static Water Level (feet bgs)</b>	<b>Water Sample Depth (feet bgs)</b>	<b>Latitude</b>	<b>Longitude</b>
1	10/17/2022	90	55	55-65	38.066165	-121.313422
2	10/18/2022	90	57	57-65	38.070051	-121.313941
3	10/18/2022	100	59	59-64	38.071180	-121.312905
				95-100		
4	10/19/2022	112	57	107-112	38.068616	-121.312833
5	10/17/2022	90	55	-	38.067147	-121.312860



GREGG DRILLING, LLC  
WWW.GREGGDRILLING.COM

CPT: CPT-1

CLIENT: GEOSYNTec

SITE: STOCKTON RECHARGE, LODI, CA

FIELD REP: DAVID FINNEY  
Cone ID: GDC-24

Total depth: 90.22 ft, Date: 10/17/2022

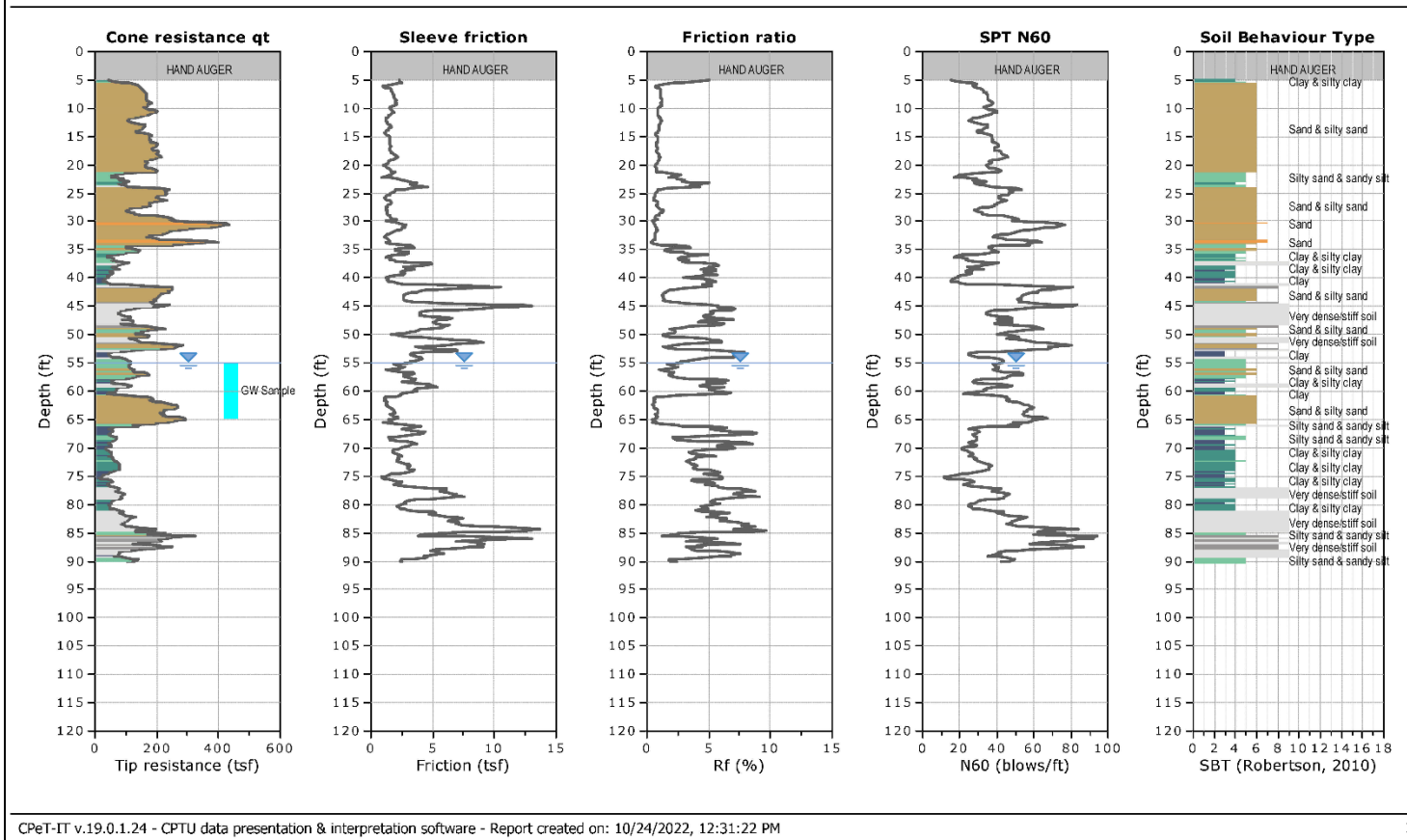

Figure 4. Example of CPT Plot Showing Lithology Types and Depth to First Water (see Appendix B)



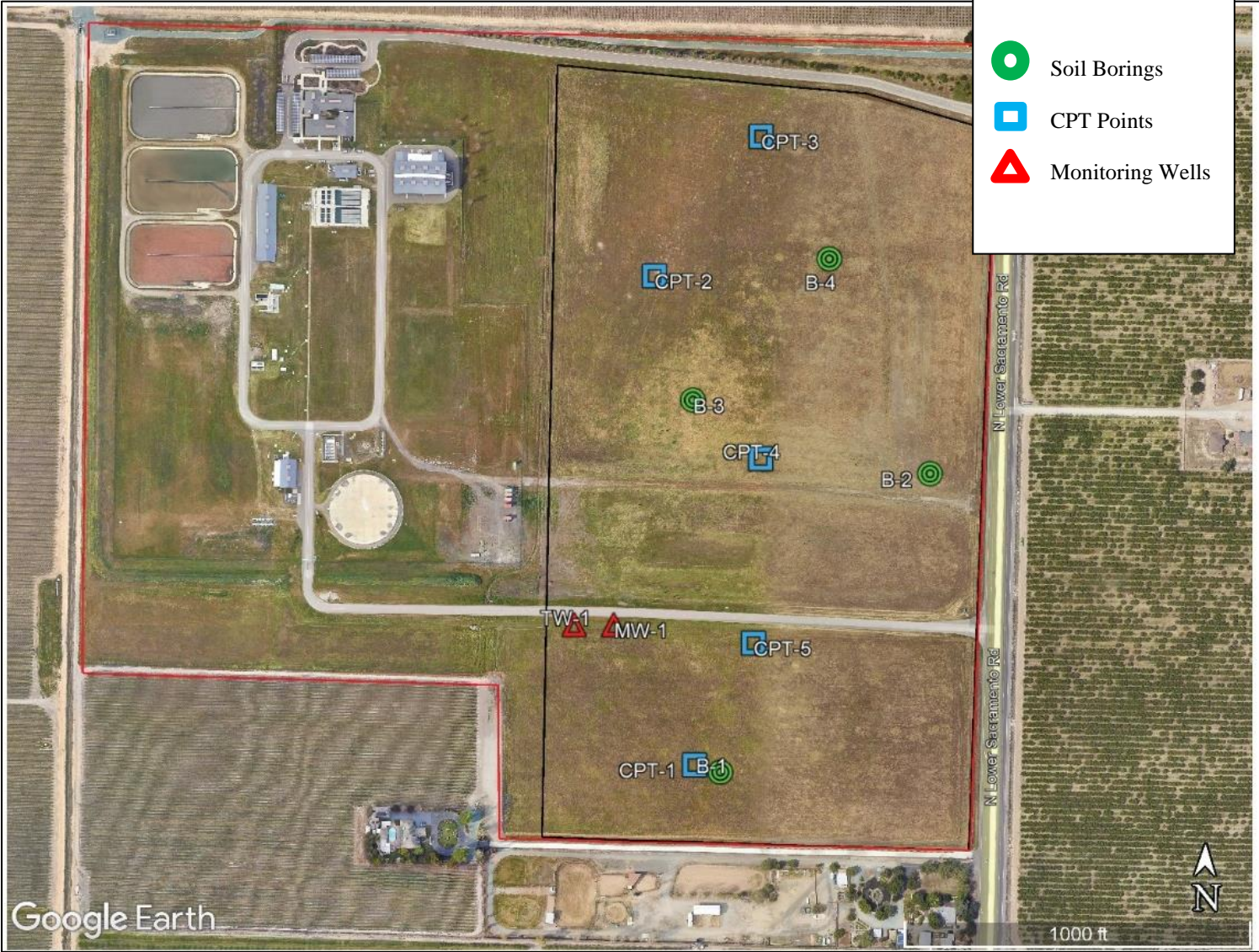

Figure 5. Location of CPT Points, Soil Borings, and Wells

At each CPT point, pore-pressure dissipation tests (PPDT) were conducted to assess the approximate depth of the groundwater table. Table 1 summarizes the depth these tests were conducted at each CPT point and the calculated depth to the groundwater table.

After completion of each CPT point, groundwater samples were collected using Gregg Drilling's in situ sampling device (Figure 6). The groundwater sampler operates by advancing 44.5 millimeter (mm) (1¾ inch) hollow push rods with the filter tip in a closed configuration to the base of the desired sampling interval. Once at the desired sample depth, the push rods are retracted, exposing the encased filter screen and allowing groundwater to infiltrate hydrostatically from the formation into the inlet screen. A small diameter bailer (approximately ½ or ¾ inch) is lowered through the push rods into the screen section for sample collection. Figure 6 provides an illustration of the Gregg Drilling groundwater sampler. Table 1 summarizes the depth the groundwater samples that were collected at each CPT point. Samples were collected for the analytical parameters discussed in Section 2.6. The results of the analytical testing are discussed in Section 3.3.

## **2.3 Soil Borings**

After completion of the CPT program, four soil borings, designated B-1 through B-4, were completed at the approximate locations shown on Figure 5. The borings were drilled using the sonic drilling methods by Gregg Drilling (Photograph 2). This method allows collection of continuous core samples that provide a detailed lithologic assessment at each soil boring for the presence of permeable material (Photograph 3).

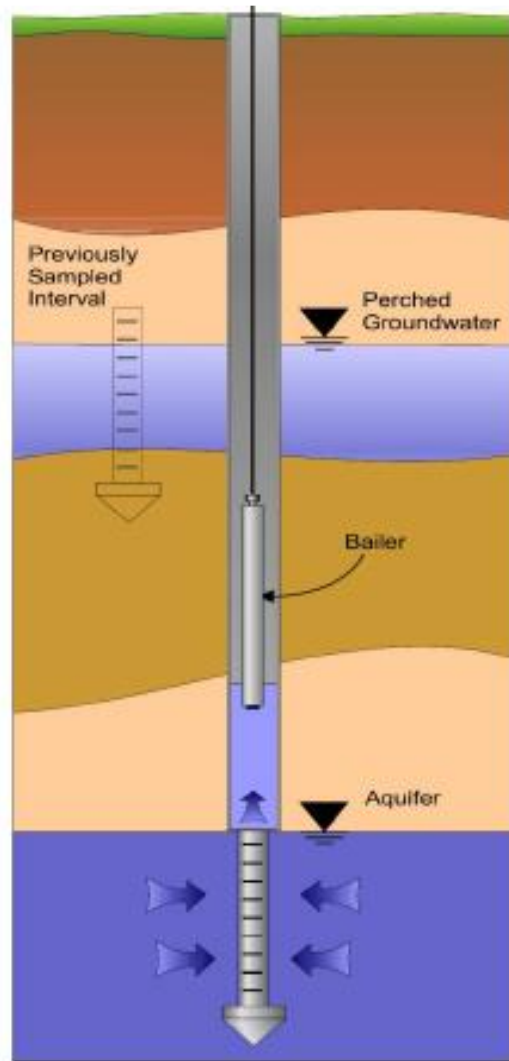

**Figure 6. Schematic Drawing of Gregg Drilling In Situ Groundwater Sampler**



**Photograph 2. Sonic Drill Rig Used for Completion of Soil Borings**



**Photograph 3. Continuous Core Samples Collected During Drilling**

Photographic logs of each of the core sections are included in Appendix C. Lithology was logged by the field geologist according to the methods described in ASTM International D2488-84 and recorded continuously on a geologic boring log. Copies of the geologic boring logs are provided in Appendix C.

Discrete samples were also collected at 5-foot and 10-foot intervals. The 5-foot samples were placed in chip trays (Photograph 4) for a record of the lithologic log, and the 10-foot samples were placed in plastic bags for potential future analysis such as grain size analysis.

As discussed in the work plan, the anticipated depths for these soil borings were 90 feet bgs. However, as shown on Table 2, the total depth of soil borings ranged from 100 feet bgs (B-3) to 150 feet bgs (B-2). These depths were selected to provide information on the upper saturated permeable material, as discussed in Section 2.2. A discussion of the results of the lithologic assessment from the soil boring program is provided in Section 3.1.



**Photograph 4. Chip Tray Used to Collect 5-foot Samples for Lithologic Record**

**Table 2. Summary of Soil Borings**

<b>ID</b>	<b>Date Drilled</b>	<b>Total Depth (feet bgs)</b>	<b>Downhole Perm Test Depth (feet bgs)</b>	<b>Sample Depth (feet bgs)</b>	<b>Latitude</b>	<b>Longitude</b>	
1	11/14/2022	120	10	5	38.066107	-121.313162	
			30	20			
				60			
2	11/15/2022	150	40	5	38.068520	-121.311135	
				10			
				60			
3	11/16/2022	130	20	5	38.069059	-121.313527	
			50	10			
				60			
4	11/17/2022	120	10	5	38.070212	-121.312201	
				20			
				60			

At selected locations (Table 2), drive samples were collected for physical and chemical analysis, as discussed in Section 2.6. Samples for analysis were collected in 3-inch-long stainless-steel rings (Photograph 5). For each drive sample, blow counts were recorded at 6-inch intervals (Table 2). A discussion of the results of this testing are discussed in Section 3.3.1 (physical and chemical testing).



**Photograph 5. Stainless Steel Rings Used for Collection of Drive Samples**



**Photograph 6. In Situ Level Troll Pressure Transducer**

One ring from each drive sample was submitted for physical and chemical analysis, as discussed in Section 2.6.

At each soil boring location, downhole permeability tests were performed at discrete depths within the vadose zone (unsaturated zone) to provide additional assessment of infiltration rates of the different soil types observed at the site. The permeability tests were conducted by advancing the outer casing of the sonic drill stem to the desired depth. A pressure transducer was lowered down the drill stem and programmed to record water levels at 1 second intervals. An In-Situ Inc. Level Troll 700 vented transducer (Photograph 6) was used for the project. The use of vented transducers eliminates the need for a barometer and correction of data based on barometric changes. To conduct the downhole permeability test, the drill stem was filled with water, then allowed to infiltrate into the desired materials. At least 30 minutes of infiltration was allowed for each permeability test. The infiltration rates for each test are calculated from the slope of the line developed during this process, as illustrated on Figure 7. Table 2 provides the depths for the tests conducted in each soil boring, and the graphs produced for calculation of infiltration rates are presented in Appendix D. The results of these tests are discussed in Section 3.3.

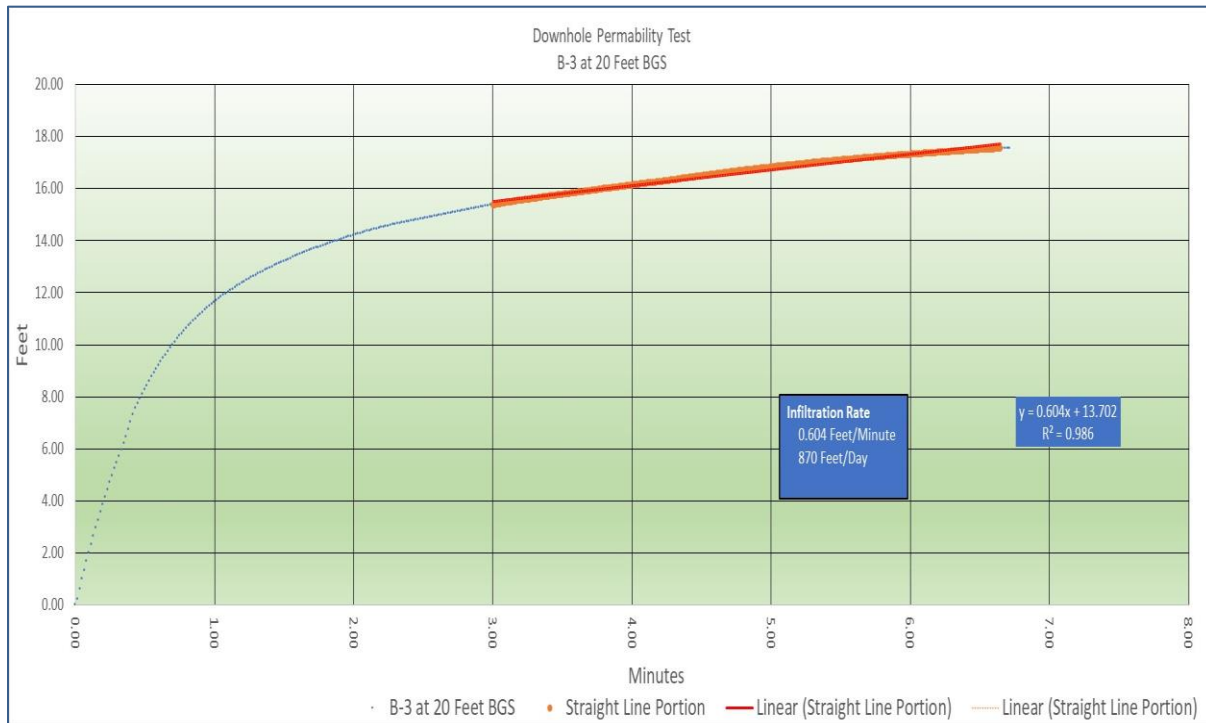

**Figure 7. Downhole Permeability Plot for Test Conducted at 20 Feet in Soil Boring B-3**

The infiltration rate is calculated from the slope of the line ( $y=mx + b$ ,  $m = \text{slope}$ ) formed towards end of test as shown in the above figure (red line).

## 2.4 Well Installation

After completion of the soil boring program, two groundwater wells, designated MW-1 and TW-1, were installed at the approximate locations shown on Figure 5. Groundwater well MW-1 is a nested monitoring well (multiple well casings within the same borehole) and well TW-1 is a test well used for the aquifer testing discussed in Section 2.5. The primary purpose of these wells is to

- monitor water levels within the upper groundwater aquifer;
- allow collection of groundwater samples to assess the water quality of the upper aquifer and assess potential interactions with recharge water; and
- assess aquifer properties within the upper groundwater aquifer.

The methods and procedures used for the drilling, installation, development sampling, and aquifer testing of these wells are presented in the following sections.

### 2.4.1 Drilling of Well Boreholes and Lithologic Sampling

To install the new groundwater wells, boreholes were completed at each location using the drilling, sampling, and logging methods described for the soil boring program in Section 2.3 (Photograph 7). In addition to providing additional data on the hydrogeology of the material in this area (Figure 5), information obtained also provided the necessary data to design the triple nested monitoring well (MW-1) and test well (TW-1). The nested monitoring well was drilled first, from January 30

to January 31, 2023. During the drilling of this borehole, selected soil samples were submitted for grain size analysis for use in design of the screen material and filter pack for the test well (see Table 3 for depths). Copies of the laboratory reports for these analyses are provided in Appendix E.



**Photograph 7. Drilling on Monitoring Well Soil Boring (collection of continuous cores from sonic core barrel)**

**Table 3. Well Design Summary**

Location	Well ID	Date Completed	Total Boring Depth (feet bgs)	Total Well Depth (feet bgs)	Sample Depths (feet bgs)	Screen Interval (feet bgs)	Unit Screened
MW-1 <sup>[1]</sup>	MW-1S	01/31/2023	197	70.4	-	60-70	Shallow
	MW-1I			113.4		103-113	Intermediate
	MW-1D			160.4	146 149	140-160	Deep
TW-1	TW-1	02/03/2023	190	185.4	-	150-180	Deep

Note: <sup>[1]</sup> Wells MW-1S, MW-1I, and MW-1D were completed within same borehole.

All drilling operations were conducted by Gregg Drilling from January 30 through February 2, 2023. Copies of the photographic logs and boring logs produced for these boreholes are provided in Appendix C. Copies of the California Department of Water Resources (DWR) well completion report forms completed for these wells are also provided in Appendix C.

#### 2.4.2 Well Installation and Development

Using the information collected for the boreholes, a California Certified Hydrogeologist developed the final well design for each well including screen intervals, slot size, and gravel pack size. Table



3 summarizes the final well designs. Well completion diagrams are provided in Appendix C. Schematics of the screen intervals illustration the adjacent geologic material types are provided on the summary profiles provided in Figure 8 and Figure 9.

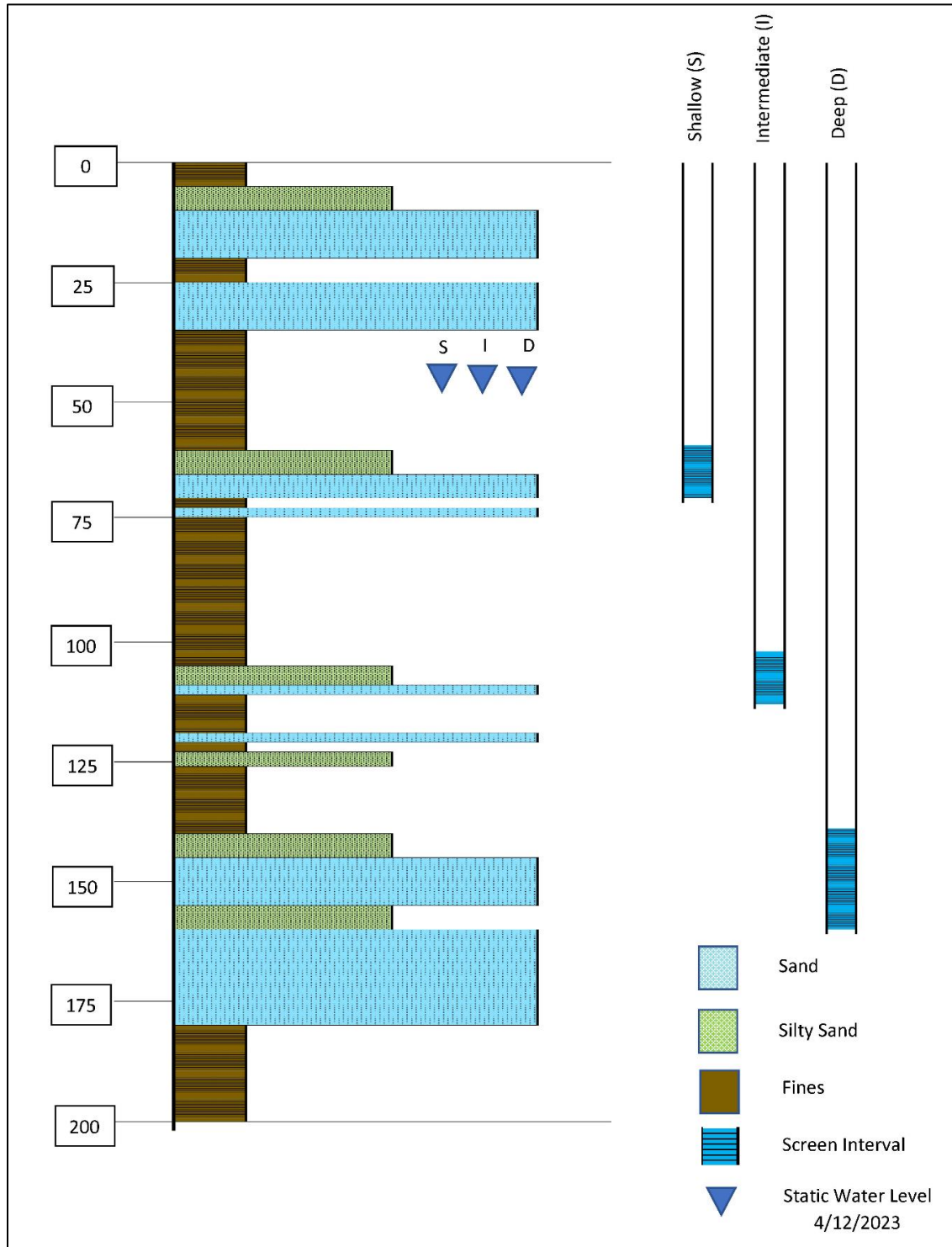

**Figure 8. Schematic Drawing of Nested Monitoring Well MW-1**

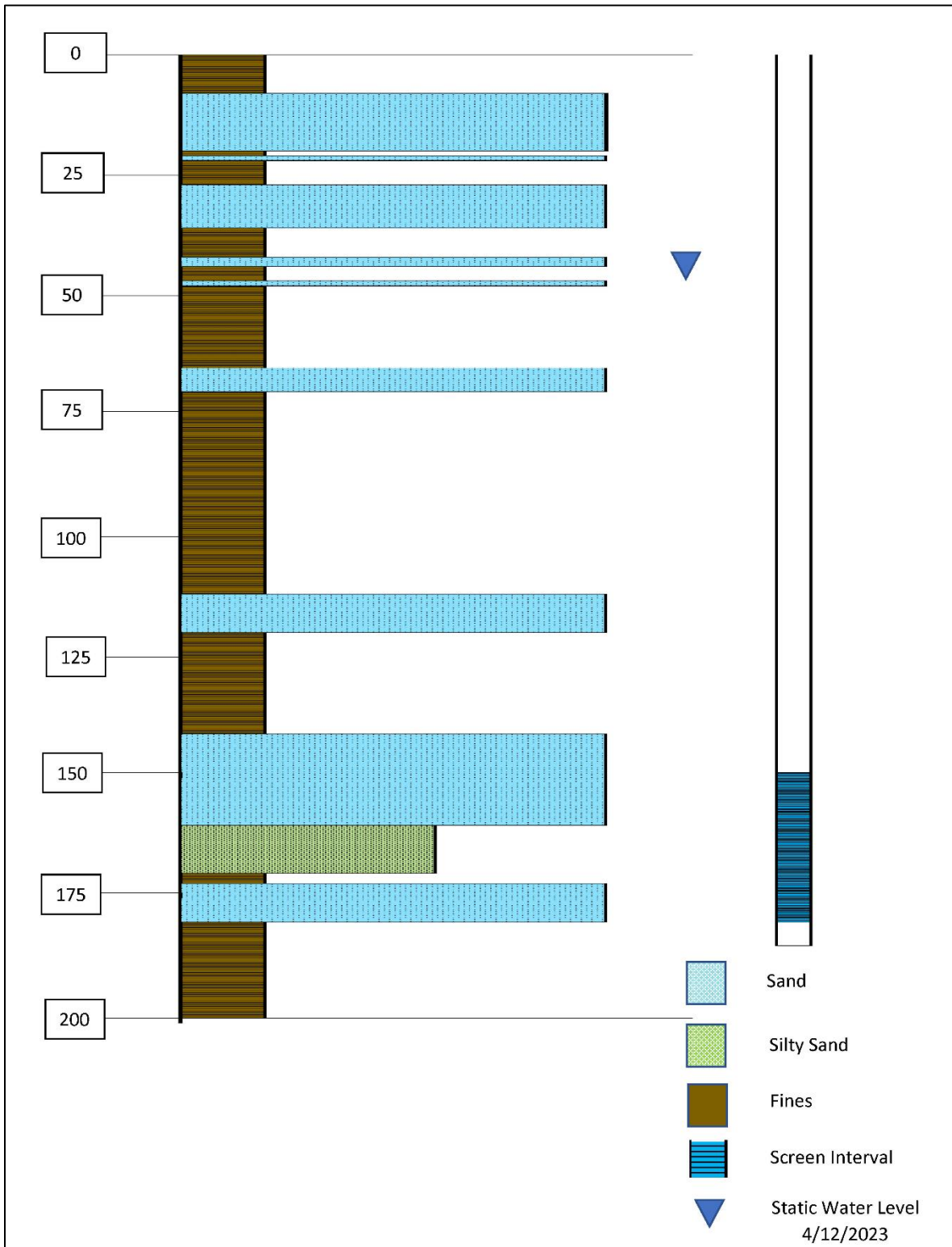

**Figure 9. Schematic Drawing of Nested Monitoring Well TW-1**

Well installation methods were consistent with the requirements of California Water Code Section 13801 and San Joaquin County Ordinance Code Section 9-1115. The approved well permits from San Joaquin County are provided in Appendix C. Table 4 summarizes the final well construction details.

**Table 4. Groundwater Well Construction Details**

Well ID	MW-1	TW-1
<b>State Well Completion Report Number</b>	WCR2023-009370	WCR2023-009374
<b>Date Completed</b>	01/01/2023	02/02/2023
<b>Total Boring Depth</b>	200 feet bgs	190 feet bgs
<b>Boring Diameter</b>	10 inches	10 inches
<b>Screen Interval</b>	60-70 feet bgs—Shallow 103-113 feet bgs—Intermediate 140-160 feet bgs—Deep	150-180 feet bgs
<b>Well Sumps</b>	70-70.4 feet bgs—Shallow 113-113.4 feet bgs—Intermediate 160-160.4 feet bgs—Deep	180-185 feet bgs
<b>Casing Diameter</b>	2 inches	6 inches
<b>Screen Material</b>	Machine slotted Schedule 40 PVC	
<b>Screen Slot Size</b>	0.020-inches	
<b>Blank Casing</b>	Schedule 40 PVC	
<b>Filter Pack Material</b>	Number 3 Sand	
<b>Filter Pack Interval</b>	56-74 feet bgs—Shallow 105-124 feet bgs—Intermediate 136-170 feet bgs—Deep	140-190 feet bgs
<b>Bentonite Pellet Seal</b>	54-56 feet bgs 74-105 feet bgs 124-136 feet bgs 170-200 feet bgs	136-140 feet bgs
<b>Grout</b>	Surface to 54 feet bgs	Surface to 136 feet bgs

Abbreviation: PVC - polyvinyl chloride

#### 2.4.2.1 Nested Monitoring Well MW-1

Nested monitoring well MW-1 consists of three separate well casings installed within the same borehole (Photograph 8). Before installing the first well casing, a bottom plug consisting of bentonite chips was placed to approximately 2 feet below the total depth of the well. As well materials were added to the borehole, the outer casing of the sonic drill string was pulled up. The top of this bottom plug was confirmed by hard tag. After placement of the bottom plug, the casing/screen assemblies were installed as described below:

- The well casing for the deep well, including a 4-inch bottom cap and screen, were suspended in the borehole to the desired depth.
- The total depth of the well was then confirmed by hard-tagging the inside of the well.
- The filter pack material was then placed to approximately 2 to 4 feet above the top of the screen interval. During placement, the top of the filter pack was confirmed by hard tag measurements.

- During placement of the filter pack, the sonic drill casing was vibrated to seat the material. The top of the filter pack was hard-tagged after seating and additional material added to the top back to approximately 2 to 4 feet above the top of the screen interval.
- A seal of bentonite chips was then placed to approximately 10 feet below the planned total depth of the intermediate well.
- The intermediate and shallow wells were then installed following the same procedures described above for the deep well.
- The bentonite chip seal above the shallow well screen was placed to approximately 2 feet above this screen interval (approximately 54 feet bgs). The remainder of the annular seal was then filled with a cement grout in accordance with San Joaquin County requirements.



**Photograph 8. Three Well Casing Within Well MW-1**

Well casing (blank and screen) consisted of 2-inch-diameter (outside diameter) schedule 40 PVC. After installation, a steel locking well case was cemented in place surrounded by steel cement filled bollards for protection.

After a minimum of 24 hours after placement of the grout seal, each of the nested well screens were developed by bailing, surging, and pumping. Generally, each well was developed until free of suspended sediment, turbidity values were less than 10 Nephelometric turbidity units (NTU), or after a minimum of 10 casing volumes had been removed. During development, the pH, electrical conductivity (Ec), and temperature were also monitored using field instruments. A summary of the well development activities is presented on Table 5. Calculations of casing volumes used the well construction details presented on Table 4. At the end of development, a groundwater sample was collected from each of the nested wells and submitted for analysis as discussed in Section 2.6. Samples were placed in laboratory supplied containers. Samples submitted for cations and metals (Section 2.6) were filtered using a 45-micron filter prior to placement into the container.

**Table 5. Summary of Well Development**

Well ID	Date Developed	Total Well Depth (feet bgs)	Depth to Water (feet bgs)	Pumping Rate (gpm)	One CV (gallons)	Gallons Removed	pH	Ec (µmhos/cm)	Temp (°C)	Turbidity (NTU)
MW-1S	02/14/2023	74	53.11	1.7	3.4	205	6.65	1,140	19.21	131
MW-1I	02/14/2023	115.5	53.05	1.75	10.1	156	6.84	884	17.90	96
MW-1D	02/14/2023	164	62.62	1.25	16.5	160	6.86	878	17.90	31.8
TW-1	02/16/2023	188	53.10	15	198	6,100	6.89	801	18.6	0.0

Abbreviations: °C - degrees Celsius; µmhos/cm - micromhos per centimeter; CV – casing volume; gpm - gallons per minute

#### 2.4.2.2 Test Well TW-1

Test well TW-1 consists of a single well within the borehole. This well was constructed following the same procedures described above, with the following exceptions:

- A bentonite pellet bottom plug was placed to approximate depth of the bottom of the well material.
- An approximate 5-foot sump was placed below the bottom of the well screen.
- The filter pack was placed to approximately 10 feet above the top of well screen.
- Well casing (blank and screen) consisted of 6-inch-diameter schedule 80 PVC.

A minimum of 48 hours after placement of the grout seal, the test well was developed by bailing, surging, and pumping (Photograph 9). This well was developed until observed water was free of suspended sediment and turbidity values were below 5 NTU. During development, the pH, Ec, temperature, and oxidation-reduction potential (ORP) were monitored using a field instrument. A summary of the well development activities is presented on Table 4. The final stage of development consisted of conducting a step-drawdown pumping test to assess an appropriate pumping rate for the constant rate pumping test, as discussed in Section 2.5. The water sample from this well was collected during the constant rate pumping test also discussed in Section 2.5.



**Photograph 9. Pump and Other Equipment Installed Within TW-1 for Development**

## **2.5 Aquifer Testing**

Aquifer tests included performing a step-drawdown pumping test and constant rate pumping test. The methods and procedures used for each of these tests are discussed in the following sections.

### **2.5.1 Step-Drawdown Pumping Test**

As discussed in Section 2.4, the final stage of development for test well TW-1 consisted of performing a step-drawdown pumping test. For this test, the pumping well (TW-1) and each well within the nested monitoring well MW-1 were equipped with an In-Situ Inc. Level Troll 700 data logger (Photograph 5). These transducers are vented eliminating the need for a barometer to correct for barometric changes during the test. Prior to startup of the step-drawdown test, static water levels were recorded using a handheld electronic well sounder (Photograph 10) as summarized on Table 6.



**Photograph 10. Handheld Electric Well Sounder**

**Table 6. Summary of Handheld Static Water Level Measurements Prior to Step-Drawdown Test**

Well ID	Static Water Level (feet below measuring point) <sup>[1]</sup>
MW-1S	53.11
MW-1I	53.05
MW-1D	52.62
TW-1	52.30

Note: <sup>[1]</sup> The measuring point was used for all three nested wells in MW-1.

The step test consisted of pumping TW-1 at increasing rates of approximately 15, 20, 25, and 30 gpm. The pump was placed at approximately 135 feet bgs. Flow rates were recorded using a flow meter and totalizer (Photograph 11). Table 7 summarizes the recorded flow rates during the step test. Each transducer was programed to record water levels at 1 second intervals. Appendix F provides the raw data files from the transducers.

Each rate (step) was pumped for approximately 30 minutes to 1 hour each. The approximate maximum drawdown recorded in TW-1 was 18 feet at 15 gpm, 21.5 feet at 20 gpm, 35 feet at 25 gpm, and 52 feet at 30 gpm. After completion of the step-drawdown test, the pump was shut off and recovery recorded. TW-1 recovered to 100% of the static water level within approximately 6 minutes from pump shut off.



**Photograph 11. Flow Meter and Totalizer (both in same instrument)**

**Table 7. Summary Data for February 16, 2023, TW-1 Step Test**

<b>Time (minutes)</b>	<b>Flow Rate (gpm)</b>
0	22.5
5	21.3
7	16.5
10	16.7
15	16.6
40	16.54
42	33
45	19.93
50	19.8
57	19.76
66	19.71
74	26
78	25.72
83	25.5
87	25.4
97	25.2
112	25.18
114	31.4
120	30.42
143	29.8
157	29.9
159	0

The approximate maximum drawdown recorded in MW-1D (screened in same zone as TW-1) at the conclusion of the last step was 0.17 feet and 0.023 feet in MW-1I. No observable drawdown was recorded for the shallow well MW-1S. Figure 10 provides the hydrograph for the pumping



well TW-1 and observation wells MW-1D and MW-I during the step-drawdown test. Analysis of this test is presented in Section 3.2.2.

### 2.5.2 Constant Rate Pumping Test

The constant rate test was conducted on April 12, 2023. Prior to startup of the test, static water levels were recorded in the pumping well TW-1 and the three observation wells in MW-1 using a handheld electronic well sounder, as summarized on Table 8. To allow for a higher pumping rate for the constant rate test, the pump was lowered to approximately 175 feet bgs.

**Table 8. Summary of Handheld Water Level Measurements During April 12, 2023, Constant Rate Aquifer Test (start time 0850; stop time 1715)**

Well ID	Time	Depth to Water (feet below measuring point) <sup>[1]</sup>
MW-1S	0816	50.04
	1145	50.06
	1241	50.04
	1407	50.04
	1540	50.00
	1750	50.01
MW-1I	0816	50.04
	1145	50.14
	1241	50.09
	1407	50.12
	1540	50.04
	1750	50.00
MW-1D	0816	49.95
	1145	50.42
	1241	50.38
	1407	50.70
	1540	50.31
	1752	49.95
TW-1	0816	49.64
	0923	82.05
	1021	144.92
	1118	130.86
	1302	131.78
	1406	132.28
	1537	132.49
	1730	49.72

1. Measuring point for MW-1S, MW-1I, and MW-1D is the same point at top of steel casing.

The transducers used for the project (Section 2.5.1) are rated for approximately 70 feet of water column above the transducers. As such, the start of the constant rate test consisted of pumping well TW-1 at 30 gpm until water levels leveled out then the transducer was lowered to 155 feet bgs. The pumping rate was then increased to 50 gpm but due to observed drawdown was decreased to a pumping rate of approximately 42 gpm for the duration of the test. For the first part of the test, the pressure transducers were programmed to record water levels at 1 second intervals. After approximately two hours of operation, the pressure transducers were reprogrammed to record water levels every 15 minutes for the remainder of the constant rate test.

During the test, flow rates and totalizer values were recorded from flow meter attached to discharge pipe (Table 9) and periodic water levels were recorded from the pumping well and observation wells using the handheld electronic well sounder (Table 8). The constant rate test ran for approximately 8 hours. The approximate maximum drawdown recorded for TW-1 was 96 feet, as illustrated on Figure 11, which provides the hydrograph for the pumping well and observation wells.

**Table 9. Summary of Data During April 12, 2023, TW-1 Constant Rate Pumping Test**

Time	Flow Rate (gpm)	Totalizer Reading	pH	Ec (µmhos/cm)	Temp (°C)	ORP (mV)	Turbidity (NTU)
0850	0	26667.2	-	-	-	-	-
0931	29.78	27333	-	-	-	-	-
0953	51.44	28138	-	-	-	-	-
1118	42.02	32224	-	-	-	-	-
1302	42.02	36564	6.95	774	18.95	177	0
1406	41.88	39266	6.99	781	18.03	226	0
1537	41.84	43047	6.93	762	21.36	205	0
1715	0	49392	-	-	-	-	-
<b>Total Volume Extracted</b>		<b>22,725 gallons</b>					

Abbreviation: mV - millivolts

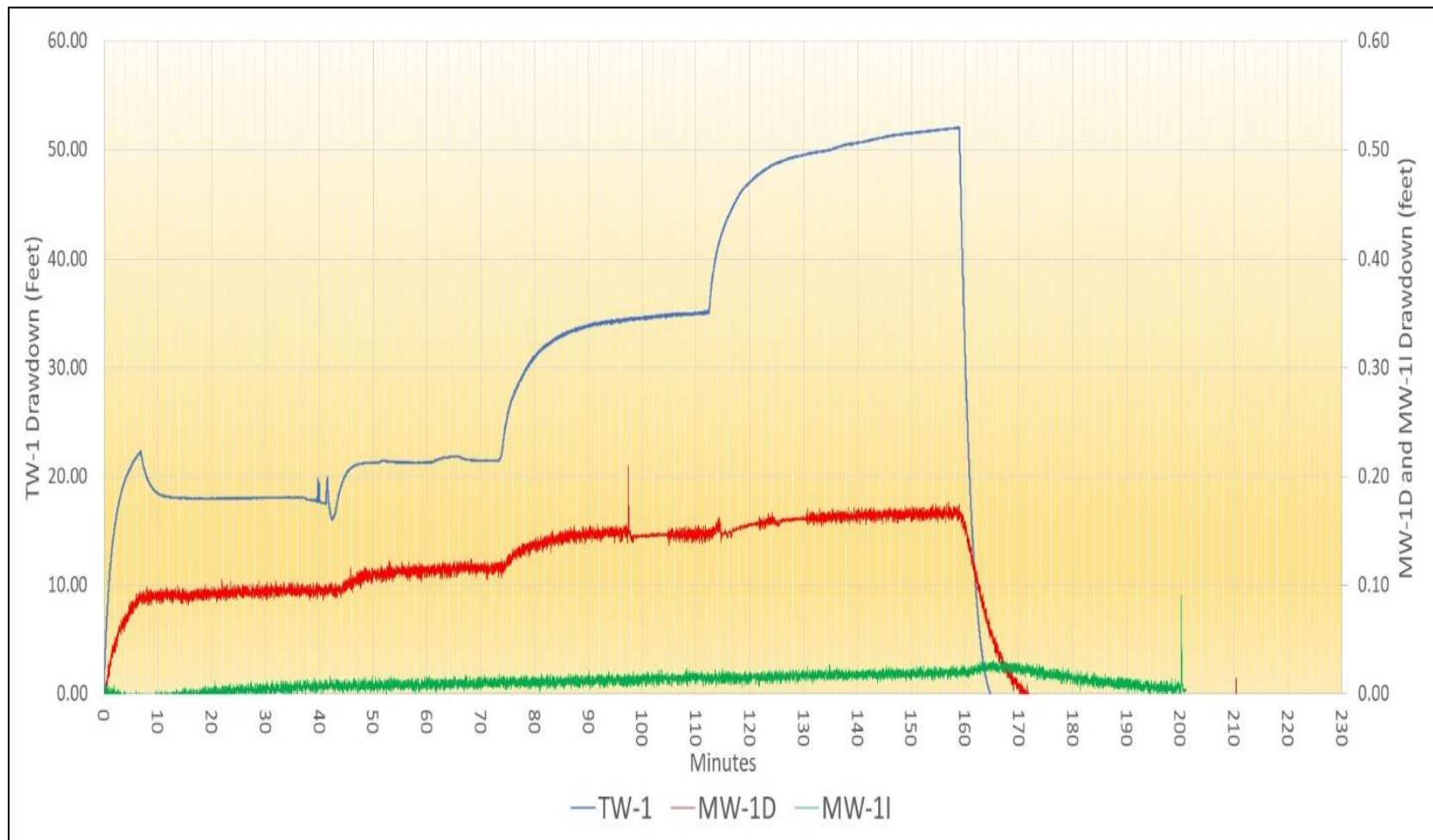

**Figure 10. Hydrographs for TW-1, MW-1D, and MW-1I Produced During TW-1 Step-Drawdown Test**

Near the end of the test, a groundwater sample was collected from pumping well TW-1 and submitted for analysis, as discussed in Section 2.6. Samples were placed in laboratory supplied containers. Samples submitted for cations and metals (Section 2.6) were filtered using a 45-micron filter prior to placement into the container. Field measurements of pH, Ec, temperature, and ORP were monitored using a field instrument prior to collection of the groundwater sample (Table 9).

After completion of the constant rate test, the pump was shut off and recovery recorded. Immediately prior to shut off, the pressures transducers were reprogrammed to recorded water levels at 1-second intervals. TW-1 recovered to approximately 100% of the static water level within approximately 18 minutes from pump shut off. Analysis of this test is presented in Section 3.2.3.

## **2.6 Laboratory Analysis**

As discussed above, soil and water samples were collected from the CPT, soil boring, and newly installed wells and submitted to laboratories for physical and chemical analysis as discussed below.

### **2.6.1 Soil Samples**

As discussed in Section 2.3 and summarized in Table 2, select soil samples were collected during the soil boring program and submitted for physical and chemical analysis. Two samples were also collected from the soil boring for MW-1 and submitted for grain size analysis for use in designing the screen and filter pack material for test well TW-1. Samples for chemical testing were submitted to Enthalpy Analytical of Orange, California, and for physical testing to Gulf Shore Exploration and Testing of Rancho Cordova, California. Copies of the analytical reports for this testing are presented in Appendix E. Table 10 summarizes the specific analysis and methods used for the testing. In addition to this testing, field measurements of Ec and pH were collected at 10-foot intervals within the vadose zone for soil borings B-1, B-3, and B-4. These measurements were collected by making a soil paste of selected sample using distilled water. The results of the soil testing program are discussed in Section 3.3.1.

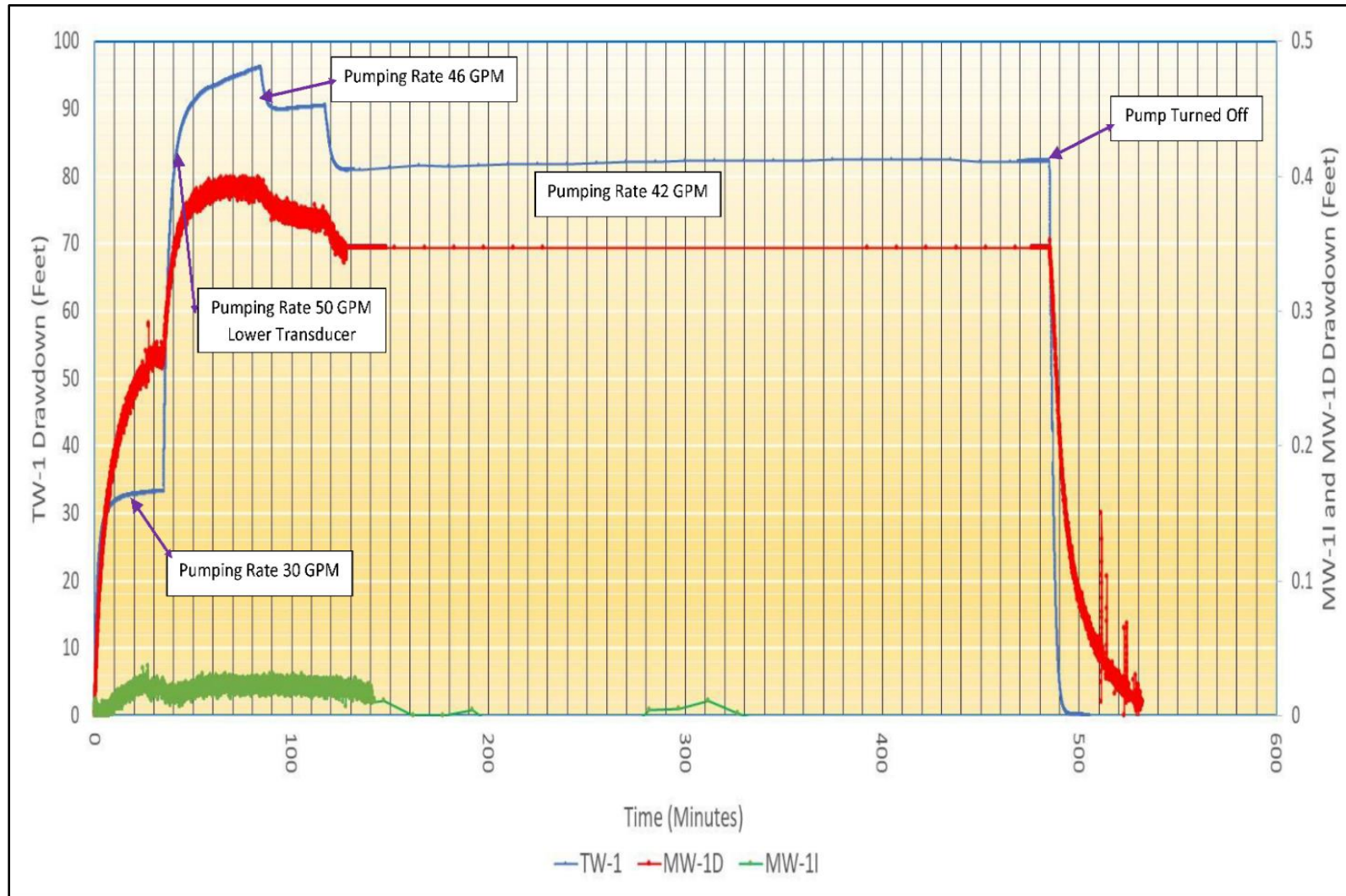

Figure 11. Hydrographs for TW-1, MW-1D, and MW-1I Produced During TW-1 8-hour Constant Rate Pumping Test

**Table 10. Summary of Analytical Testing Methods for Soil Samples**

<b>Soil Physical Testing</b>	
Analysis	Test Method
Moisture content	ASTM International D2216
Grain size	ASTM International D6913
Atterberg limits	ASTM International D4318
Permeability testing	ASTM International D5084 Method C
<b>Chemical Testing</b>	
Chloride, sulfate	USEPA Method 300
Nitrogen, nitrate/nitrite	USEPA Method 353.2
Metals/cations	USEPA Method 6010B
Mercury	USEPA Method 7471A
Total phosphate	SM4500-P-B2-E
Alkalinity	SM2320B
Total organic carbon	Walkley-Black

Abbreviation: USEPA - United States Environmental Protection Agency

## 2.6.2 Groundwater Samples

As discussed previously, groundwater samples were collected from selected CPT points and from monitoring wells MW-1S, MW-1I, and MW-1D. These samples were submitted to Enthalpy Analytical for the parameters listed in Table 11. A water sample was also collected from the test well TW-1 and submitted for general parameters and drinking water constituents (Table 11). This sample was submitted to Alpha Analytical Laboratory, Inc. of Elk Grove, California. Copies of the analytical reports for the groundwater samples are presented in Appendix E. The results of these tests are discussed in Section 3.3.2.

**Table 11. Summary of Analytical Testing Methods for Groundwater Samples**

<b>Enthalpy Laboratory</b>	
Metals/cations	USEPA Method 200.7
Mercury	USEPA Method 245.1
Chloride, sulfate	USEPA Method 300.0
Nitrogen, nitrate/nitrite	USEPA Method 353.2
Total phosphate	SM4500-P-B2-E
Sulfide	SM4500-S2-D
Total organic carbon	SM5310B
Alkalinity	SM2320B
Total dissolved solids	SM2540C
<b>Alpha Laboratory</b>	
Chlorinated pest/polychlorinated biphenyls (PCBs)	USEPA 508
Chlorinated herbicides	USEPA 515.3
Carbamates	USEPA 531.1
Glyphosate	USEPA 547
Endothall	USEPA 548.1
Diquat	USEPA 549.2
Title 22 metals	USEPA 200.8
Cations/hexavalent chromium	USEPA 200 Series
Aggressive index	American Water Works Association (AWWA)
MBAS	SM5540C
Perchlorate	USEPA 314.0
Sulfide	SM4500-P-F
Total suspended solids	SM2540D
Alkalinity	SM2320B
Total hardness	SM2340B
Total organic carbon	SM5310C
Cyanide, fluoride, nitrate as N, nitrite as N, orthophosphate, sulfate	USEPA 300
Bromide	USEPA 300.1

### 3. RESULTS

This section presents the results of field activities discussed previously. Section 3.1 presents the results of infiltration testing conducted at CPT points and soil borings. Section 3.2 presents results of aquifer properties collected during aquifer testing, as discussed in Section 2.5. Results of chemical testing and physical testing (excluding permeability testing discussed in Section 2.1) are presented in Section 3.3. The results of lithologic data collected during the CPT, soil boring, and well installation programs are discussed as part of the update to the HCM discussed in Section 4.

#### 3.1 Infiltration Testing

As discussed in Section 2, various methods were used to assess infiltration rates of lithologic material within the vadose zone beneath the site. As discussed previously, estimates of the horizontal saturated hydraulic conductivity ( $K_h$ ) are provided by the CPT survey using normalized interpretative soil behavior types (SBTn). Appendix D provides figures that illustrate the results of these estimates in relationship to the identified soil types for the unsaturated zone (estimated depth to groundwater is 50 feet bgs). Figure 12 provides an example of these plots for CPT-1. As seen in these figures and summarized on Table 10,  $K_h$  values ranged from a high of 337 ft/day (CPT-1 at 33.5 feet bgs) to less than 0.0001 ft/day over numerous areas. Assuming a  $K_h$  to vertical hydraulic conductivity ( $K_v$ ) ratio ( $K_v/K_h$ ) of 0.1, Table 12 provides the range of estimated saturated infiltration rates for each CPT location.

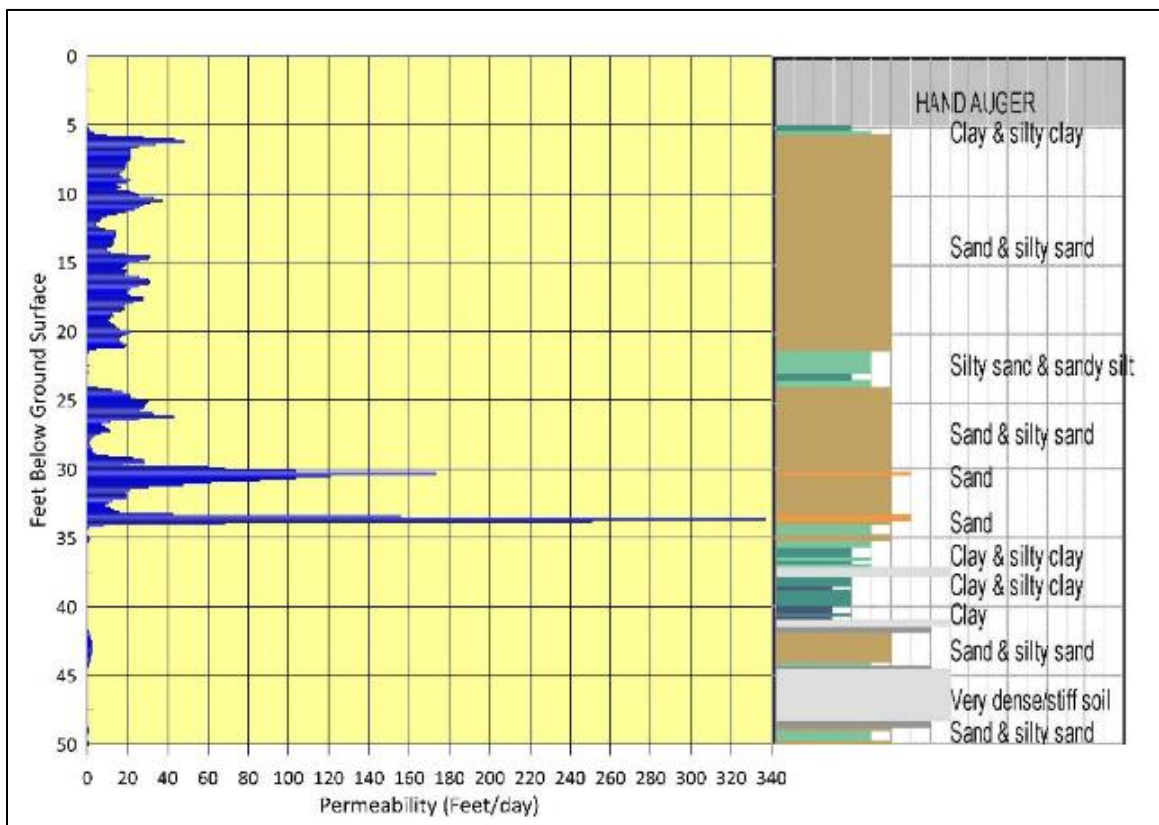

**Figure 12. Plot of Estimated Permeability Data for CPT 1 Aligned with CPT Lithologic Data**



**Table 12. Summary of Saturated Hydraulic Conductivity Values from CPT Survey in Units of Feet Per Day (ft/day)**

CPT Number	Max Kh	Min Kh	Average Kh	Max Kv	Min Kv	Average Kv
1	337	0.0004	15.7	34	0.00004	1.57
2	31	0.0006	2.0	3.1	0.00006	0.31
3	121	0.0002	2.8	12	0.00002	0.28
4	29	0.0003	3.1	2.9	0.00003	0.31
5	34	0.0001	4.1	3.4	0.00001	0.41

Infiltration data were also assessed from conducting downhole permeability tests and laboratory permeability tests of soil cores during the soil boring program. The values collected from these methods are considered estimates of Kv. Infiltration estimates from the downhole permeability tests are calculated from the slope of the line for the end of the plot of time versus falling water levels, as illustrated on Figure 7. Seven tests were conducted with the four soil borings at varying depths and the plots for these tests are presented in Appendix D, with results summarized on Table 13. Values ranged from 0.14 ft/day at 30 feet bgs in soil boring B-1 to 1,843 ft/day at 50 feet bgs in soil boring B-3 (see Figure 6 for locations). The values reported for soil B-1 are considered low due to potential issues with sonic drilling that were corrected for the subsequent tests. Laboratory permeability tests were also conducted at varying depths, with results summarized on Table 13. These values ranged from 0.0002 ft/day at 5 feet bgs in soil boring B-1 to 4.4 ft/day at 10 feet in soil boring B-2. Copies of the laboratory tests are provided in Appendix E.

**Table 13. Summary of Infiltration Data from Downhole Permeability Tests and Laboratory Testing**

Boring ID	Date Drilled	Depth (feet bgs)	Infiltration Rate		USCS
			feet/minute	ft/day	
<b>Downhole Permeability Tests</b>					
B-1	11/14/2022	10	0.0006	0.86	SM
		30	0.0001	0.14	SW
B-2	11/15/2022	40	0.0019	2.74	SC
B-3	11/16/2022	20	0.6	870	SP
		50	1.28	1,843	SP
B-4	11/17/2022	10	0.011	15.41	SM
		40	0.002	3.3	SP-SM
<b>Laboratory Tests</b>					
B-1	11/14/2022	5	0.000001	0.002	CL
		20	0.00029	0.41	SC
		60	0.0012	1.71	SC-SM
B-2	11/15/2022	5	0.000001	0.002	CL
		10	0.0030	4.36	SC
		60	0.0015	2.19	SM
B-3	11/16/2022	5	0.000048	0.07	CL
		10	0.000013	0.0018	SC

		60	0.0000048	0.0069	CL
B-4	11/17/2022	5	0.0000054	0.0078	ML
		20	0.0000003	0.0004	SC-SM
		60	0.0000003	0.0004	SC

Abbreviation: ft/day - feet per day; USCS - Unified Soil Classification System

## 3.2 Aquifer Properties

Aquifer testing followed a process focused on assessing both the characteristics of the aquifer and aquifer properties. The first step involved developing an HCM using the lithologic data from pumping well TW-1 and observation well MW-1. A clear understanding of the hydrogeology including identification of formation boundaries is critical to accurately interpreting aquifer test data. The lithologic data also allowed the placement of screen intervals in the nested observation well MW-1 within specific zones that provided data on the interactions between these zones during regional monitoring and the aquifer tests.

After development of the HCM, appropriate assessment of the drawdown curves developed from the tests can be conducted using visual and analytical tools. The following sections present the HCM developed for analysis of the pump tests followed by the results of the step-drawdown test and constant rate test.

### 3.2.1 Hydrogeologic Conceptual Model

This section presents the HCM focused on lithology between the pumping well TW-1 and observation well MW-1 for use in assessing the aquifer tests conducted for the project. Section 4 presents an overall HCM for the overall recharge basin using information for the overall project.

Figure 13 presents a schematic hydrostratigraphic cross section constructed using the lithologic logs produced for TW-1 and MW-1 (Appendix C). Units shown on this figure are divided between low permeability silts and clays and permeable silty sands, sands, and gravels. The approximate distance between TW-1 and MW-1 is 115 feet. The total drilled depth for each well is approximately 200 feet bgs. Based on groundwater levels collected from these wells, first water occurs at approximately 50 feet bgs. As seen on Figure 13, five separate permeable zones separated by low permeability units were observed in the area of the wells, two above first water and three below. Three separate well screens were constructed in observation well MW-1 to monitor each of the zones below first encountered groundwater. The screen interval for the pumping well was placed across the interval of the lowest permeable zone encountered between 140 feet bgs to 180 feet bgs. Based on these data, it appears that the three zones monitored by the observation well do not have a direct hydraulic connection. This interpretation is supported by the results of the aquifer tests discussed in Sections 3.2.2 and 3.2.3. This interpretation also suggests that the zone screened by the pumping well TW-1 is a confined aquifer.

To further assess the hydraulic connection between the three screened zones, a hydrograph was constructed using water level data collected during the period prior to the aquifer tests. This hydrograph is shown on Figure 14 with data recorded as feet below the top of the well casing. As seen on this figure, all three zones illustrate a very similar upward trend during this period, suggesting that these three permeable zones are hydraulically connected, most likely by connection in areas in the vicinity of the project site. It also appears that MW-1D (deeper well) is responding

more to regional pumping in the area as shown by the response between March 5 to March 8, 2023. This regional connection between the three zones is discussed in more detail in Section 4. For the aquifer test, the HCM assumes that the three zones are not directly hydraulically connected; that is supported by the response to pumping in TW-1 as discussed in Sections 3.2.2 and 3.2.3.

### 3.2.2 Step-Drawdown Test

The primary objective of the step-drawdown test was to develop the appropriate pumping rate for the constant rate pumping test. Figure 10 shows the hydrograph for pumping well TW-1 during the step test. Table 14 shows the pumping rates and calculated specific capacities in gallons per minute per foot of drawdown (gpm/ft). Using this data, a pumping rate of 42 gpm was used for most of the constant rate pumping test. Table 12 also provides the specific capacity calculated for the constant rate test.

**Table 14. Summary Calculated Specific Capacities and Transmissivity and Hydraulic Conductivity Using Empirical Formula for Specific Capacity**

Pumping Rate (gpm)	Maximum Drawdown (feet)	Specific Capacity (gpm/ft)	Transmissivity (gpd/ft)	Transmissivity (ft <sup>2</sup> /day)	Hydraulic Conductivity (ft/day)
15	18	0.83	1,667	223	5.57
20	20	0.93	1,860	249	6.22
25	25	0.71	1,429	191	4.77
30	30	0.58	1,154	154	3.86
42	96	0.44	875	117	2.92

Abbreviations: ft<sup>2</sup>/day - square feet per day; gpd/ft - gallons per day per foot

Well efficiency was assessed using data from the step-drawdown tests and calculations provided by the software package AQTESOLV™. This calculation indicated a very poor well efficiency (less than 10% efficiency) signifying the majority of drawdown was due to well losses. If the test well TW-1 will be used for pumping at a future date, more aggressive well development methods should be conducted to improve the well efficiency.

Preliminary estimates of aquifer properties and aquifer interactions were developed from this test that assisted in the interpretation of the constant rate pumping test. First, an assessment of the hydraulic connection between the three separate zones in MW-1 was conducted by observation of the hydrograph produced for these wells during the step-drawdown test. Figure 11 presents this hydrograph that shows well MW-1D screened within the same zone as TW-1 responds almost immediately to start of pumping and changes in pumping rate indicating a direct hydraulic connection.

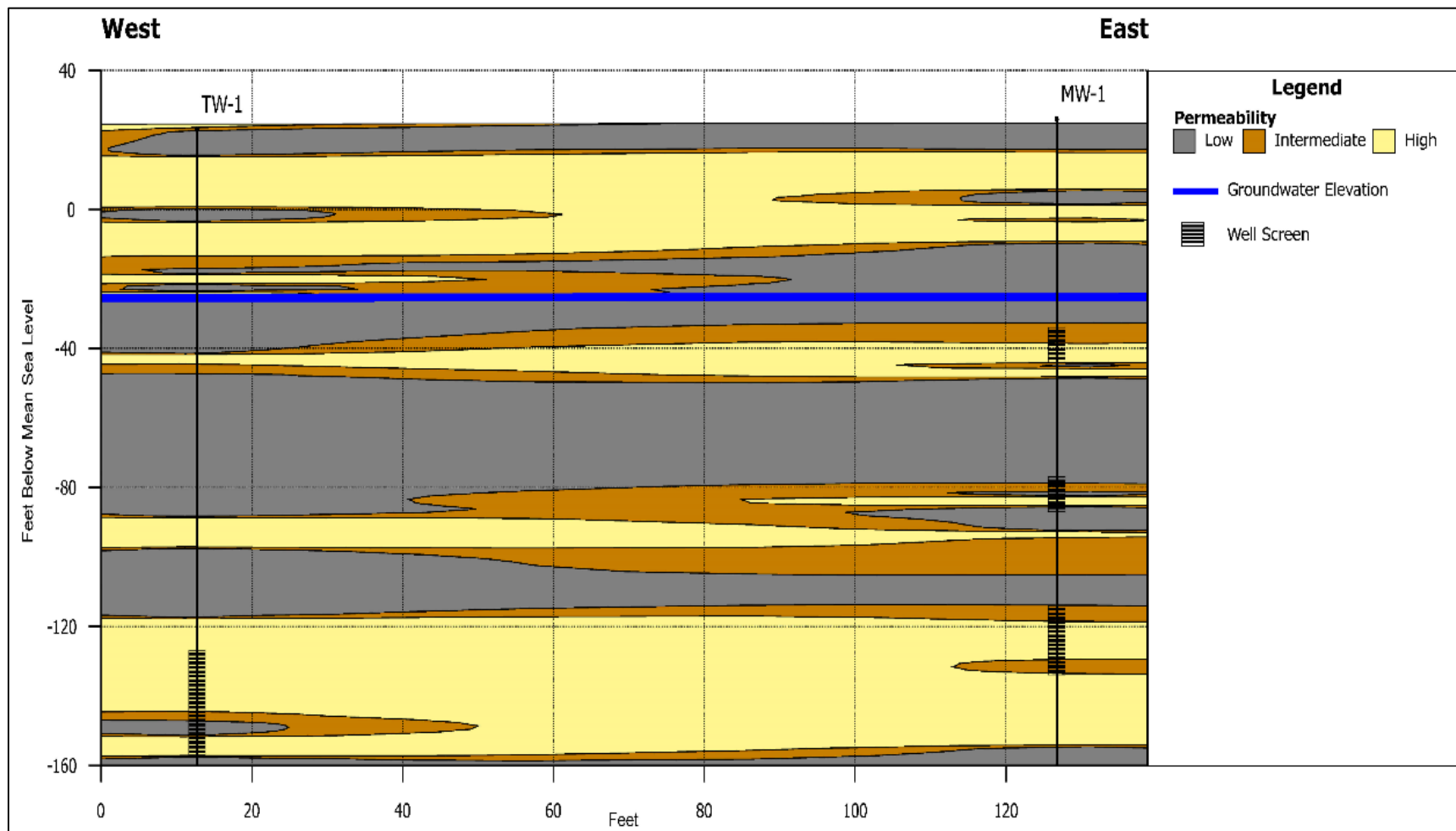

**Figure 13. Schematic Hydrostratigraphic Cross Section Between Pumping Well TW-1 and Observation Well MW-1 Showing Low Permeability Zones (red) and Permeable Zones (green)**

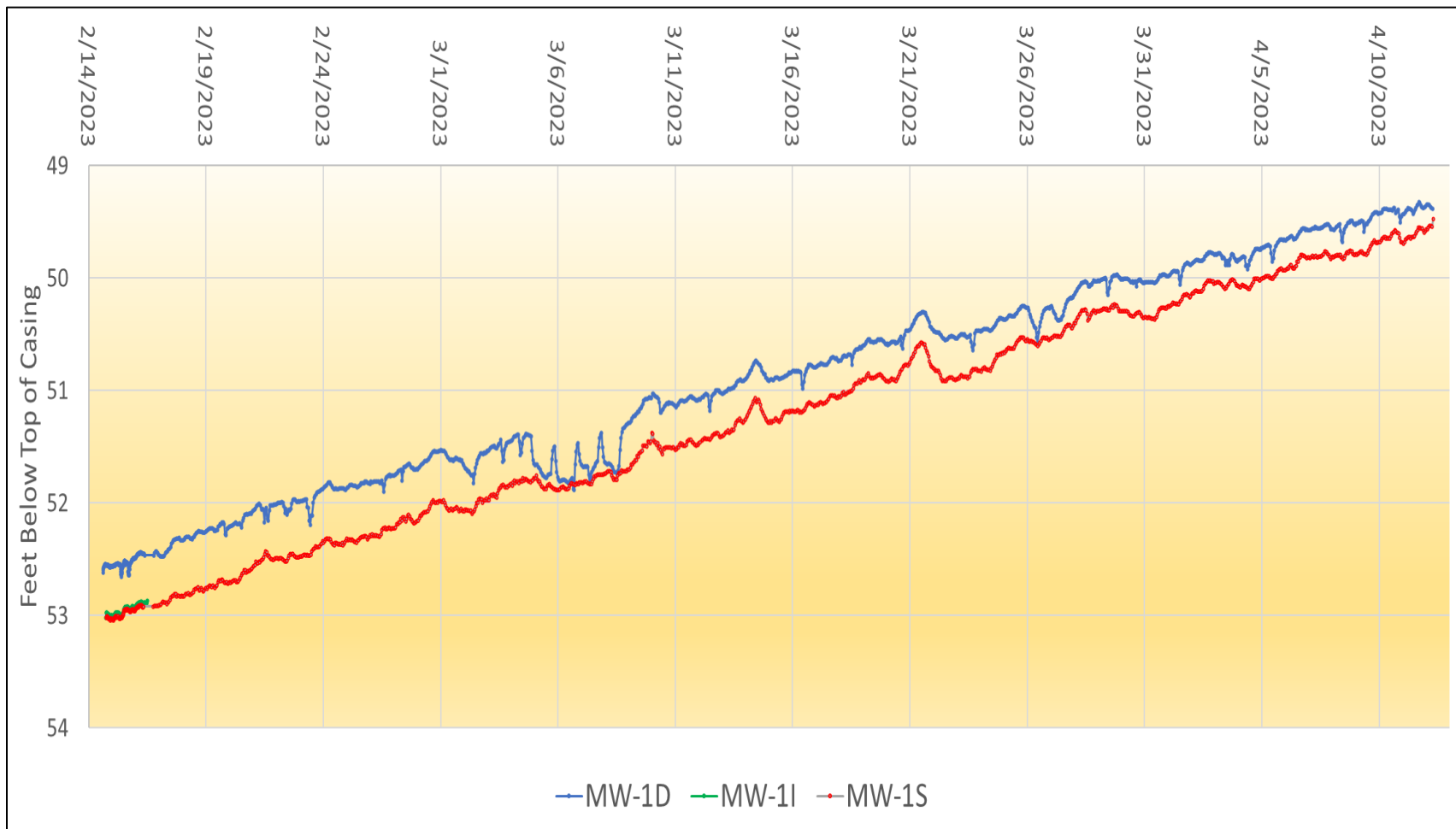

**Figure 14. Hydrograph for Observation Well MW-1D (deep), MW-1I (intermediate), and MW-1S (shallow)**

In contrast, MW-1I appears to represent response from leakage through the low permeability zone as does MW-1S although to a lesser extent as shown on Figure 15. These responses are consistent with the interpretation that the pumped zone is a leaky confined aquifer with no direct hydraulic connection to the upper two zones monitored by MW-1. As such, aquifer properties can only be assessed from the aquifer test within TW-1 and MW-1D.

Using an empirical formula developed by Driscoll (1986), the specific capacity can be used to estimate the transmissivity of the pumped aquifer. For a confined aquifer, this equation is  $T = 2,000 \times \text{specific capacity}$  (T in units of gpd/ft of drawdown). As shown in Table 14, T values using this equation ranged from 875 gpd/ft (117 ft<sup>2</sup>/day) to 1,860 gpd/ft (249 ft<sup>2</sup>/day). Using an aquifer thickness of 40 feet, hydraulic conductivity (K) values calculated from this equation range from 2.92 ft/day to 6.22 ft/day, consistent with the well sorted sand observed during drilling within this zone. As indicated above, TW-1 had a very low well efficiency and as such these calculated T values from specific capacity are most likely low.

An initial analysis of aquifer parameters from the step-drawdown test was also conducted using AQTESOLV™ that allows comparison of the drawdown curves to type curves developed from mathematical solutions of the flow equation. Type curves developed from these methods are based on specific assumptions about the characteristics of the aquifer. For example, the classic Theis solution assumes that the aquifer has infinite areal extent and is homogeneous, isotropic, and of uniform thickness. If the actual aquifer characteristics are distinctly different from these assumptions, then the drawdown curves observed for wells during the test will not match the type curves and aquifer parameters cannot be calculated. However, departures from the type curves can provide important qualitative interpretations of the aquifer characteristics. For example, although curves developed for MW-1I and MW-1S indicate response to pumping, this response was from leakage through the confining layer and the drawdown curves cannot be used for assessment of aquifer properties.

For TW-1 and MW-1D, flow equations developed for a leaky confined aquifer within AQTESOLV™ were used to provide a preliminary assessment of aquifer properties. These methods included Hantush (1960) and Moench (1985). Hantush (1960) derived a solution for unsteady flow to a fully penetrating well in a homogeneous, isotropic, leaky confined aquifer. Moench (1985) derived a solution for unsteady flow to a fully penetrating, finite-diameter well with wellbore storage and wellbore skin in a homogeneous, isotropic leaky confined aquifer. In AQTESOLVE™, there are three configurations for simulating a leaky confined aquifer with aquitard storage for this method as follows:

- Case 1 assumes constant-head source aquifers supply leakage across overlying and underlying aquitards.
- Case 2 replaces both constant-head boundaries in Case 1 with no-flow boundaries.
- Case 3 replaces the underlying constant-head boundary in Case 1 with a no-flow boundary.

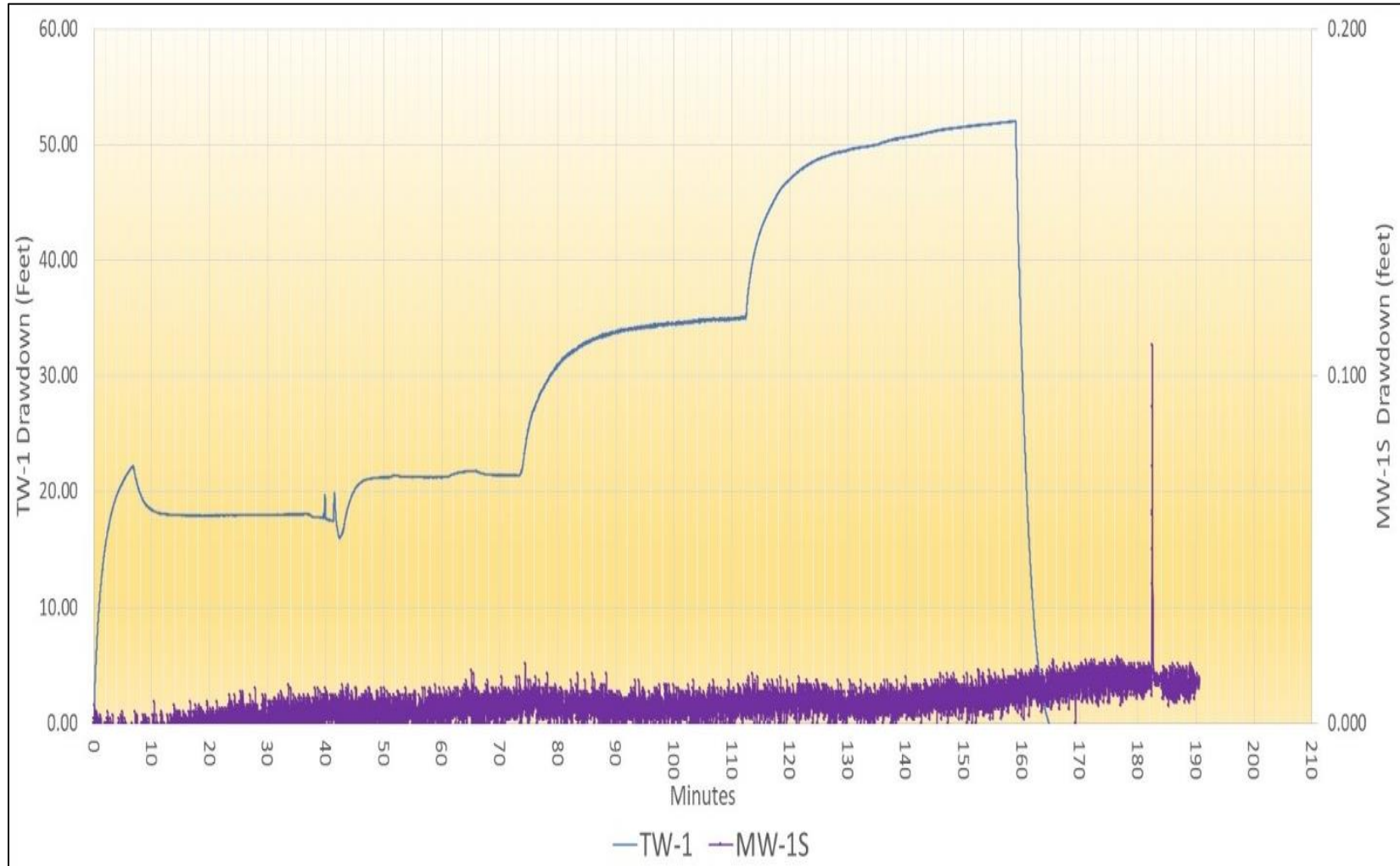

**Figure 15. Hydrograph Showing Response from MW-1S During TW-1 Step-Drawdown Test**

The solution plots and reports for each of these analyses are provided in Appendix G. Figure 16 provides an example of the plot for the MW-1D Hantush (1960) solution. As seen on these plots, these configurations show relatively good fits and are considered reasonable preliminary estimates of T and storativity (S) values for the aquifer zone analyzed for the test although the results for TW-1 are considered low due to the poor well efficiency of this well as discussed above. Table 15 summarizes the T, S, and K (using aquifer thickness of 40 feet) values using these methods. Based on the HCM discussed above, the values calculated are considered the most accurate values of T, S, and K for the aquifer tested with calculated K values consistent with a well sorted sand or sand and gravel as observed during the drilling of MW-1 and TW-1 within this aquifer zone.

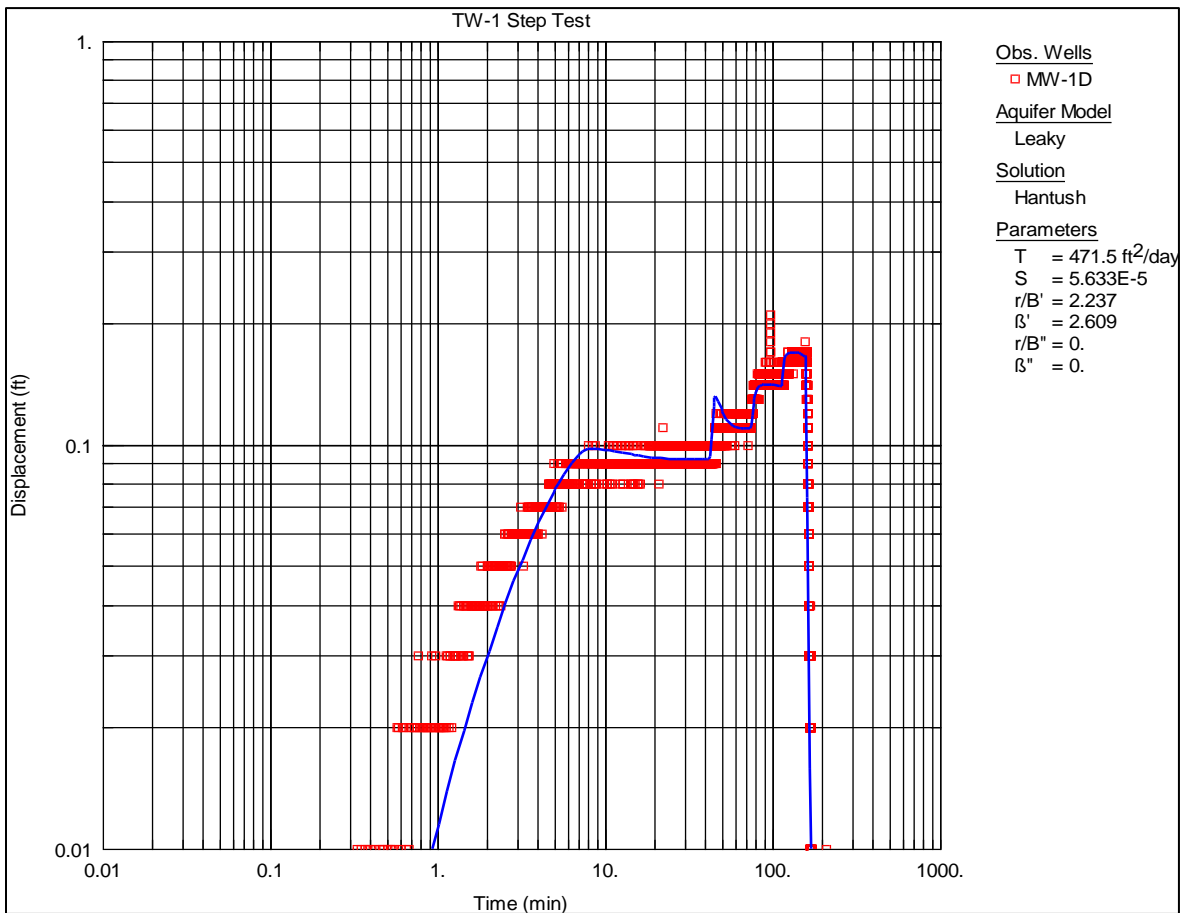

**Figure 16. Example Plot and Solution for MW-1D Using the Hantush (1960) Solution**

Redline represents the drawdown curve for MWE-1D, and the blue line shows the best fit curve from the Hantush (1960) solution.



**Table 15. Summary of AQTESOLV™ Solutions for Step-Drawdown and Constant Rate Aquifer Tests Showing Results for T, K, and S**

Aquifer Thickness (feet)	40				
	MW-1D			TW-1	
	T (ft <sup>2</sup> /day)	K (ft/day)	S (unitless)	T (ft <sup>2</sup> /day)	K (ft/day)
<b>Step-Drawdown Test</b>					
<b>Pump Test Analysis</b>					
Hantush (1960)	472	12	0.00006	60	2
Moench Case 1	502	13	0.000006	143	4
Moench Case 3	535	13	0.000006	168	4
<b>Recovery Analysis</b>					
Hantush (1960)	1,440	36	0.00005	23	0.5
Moench Case 1	959	24	0.000004	4.5	0.1
Moench Case 3	960	24	0.000004	99	3
<b>Constant Rate Test</b>					
<b>Pump Test Analysis</b>					
Cooper-Jacob Straight Line	7,407 (4 to 15 min)	185	0.9	54 (1 to 2 min)	1
Cooper-Jacob Straight Line	9,863 (20 min)	247	0.5	66 (28 to 32 min)	2
Cooper-Jacob Straight Line	11,131 (35 min)	278	0.3	152 (40 to 50 min)	4
Hantush (1960)	10,020	334	0.00004	77	2
Moench Case 1	1,385	35	0.002	70	2
Moench Case 3	4,128	103	0.001	69	2
<b>Recover Analysis</b>					
Hantush (1960)	4,278	107	0.0009	27	1
Moench Case 1	3,330	83	0.001	64	2
Moench Case 3	3,330	83	0.001	50	1

### 3.2.3 Constant Rate Aquifer Test

Analysis of the constant rate aquifer test also used the software package AQTESOLV™. Based on the HCM and results of the step-drawdown test, the analysis was conducted for the drawdown curves developed by the pumping well TW-1 and observation well MW-1D. Well construction details for these wells are provided in Table 4. The pumping rates during the test are provided on Table 9.

Prior to conducting curve matching, the drawdown data was evaluated using derivative analysis provided by AQTESOLV™. Derivative analyses are an invaluable tool for diagnosing a number of distinct flow regimes. However, due to the short duration of the constant rate test (8 hours), this analysis was only used to select portions of the curve that would be appropriate for the Cooper-Jacob straight line method to calculate T and S values. Areas where the derivative plot reaches a plateau are portions of the drawdown curve that indicates infinite acting radial flow and are appropriate for the Cooper-Jacob straight line method to calculate T and S values of the aquifer. Figure 17 and Figure 18 show the derivative plots for MW-1D and TW-1. For MW-1D (Figure

17), plateaus were observed at 4 to 15 minutes, 20 minutes, and 35 minutes, and for TW-1 (Figure 18), plateaus were observed at 1 to 2 minutes, 28 to 32 minutes, and 40 to 50 minutes.

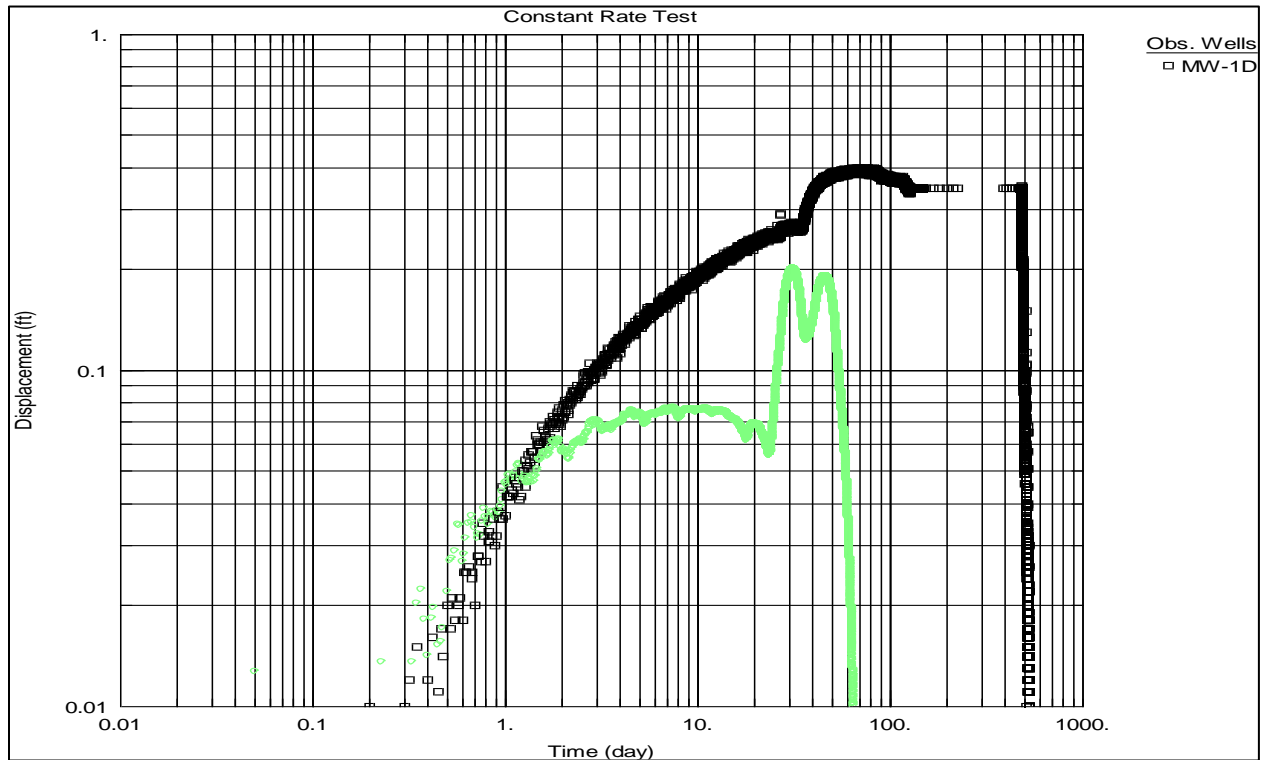

**Figure 17. Derivative Plot (Green Line) for Well MW-1D**

Plateau areas show where it is appropriate to use the Cooper-Jacob straight line method.

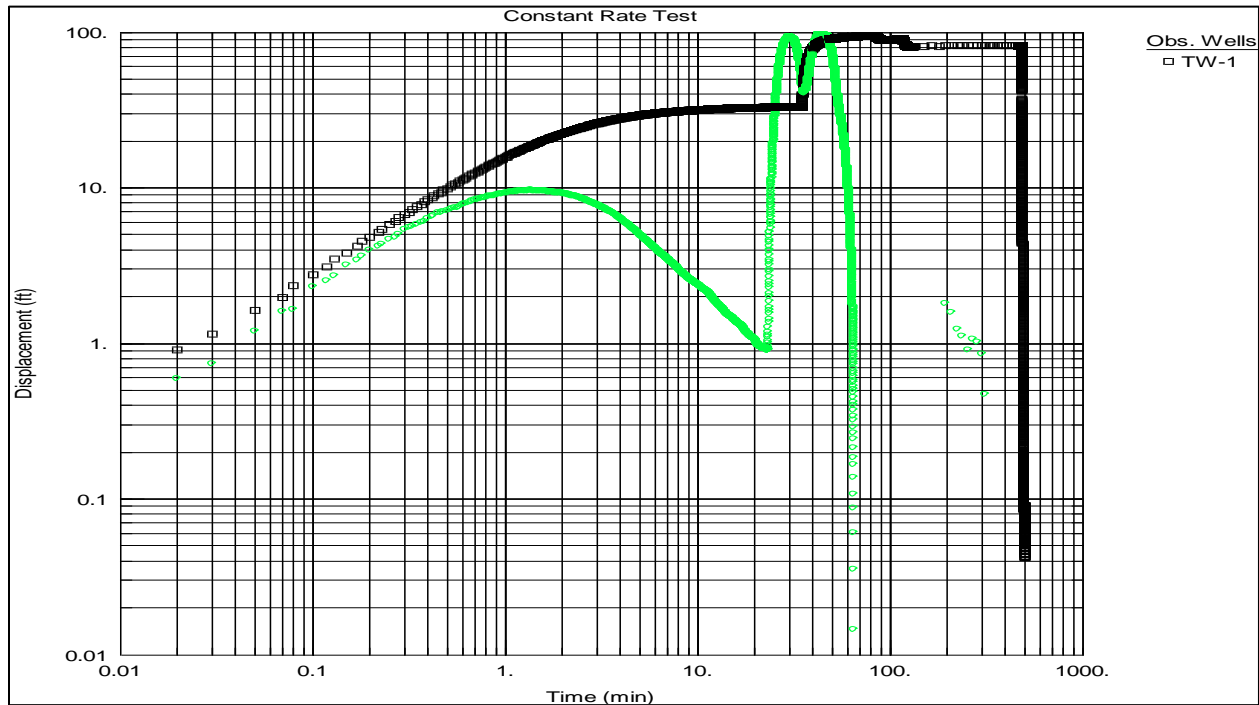

**Figure 18. Derivative Plot (Green Line) for Well TW-1**

Plateau areas show where it is appropriate to use the Cooper-Jacob straight line method.

Plots for the various curve matching solutions used for analysis of this pump test are presented in Appendix G. Summaries of the calculated T and S values from these analyses are presented in Table 15. A brief discussion of each of the methods used is presented below with summaries of the methods used as discussed on the AQTESOLV™ User Manual. Other than use of the Cooper-Jacob (1946) method to provide preliminary estimates of T and S, the other solutions were selected based on the HCM and diagnostic analysis discussed above, which indicates that the aquifer analyzed for this test is a leaky confined aquifer system. The pumping well for this test is assumed to be fully penetrating, whereas the observation well used for the analysis is partially penetrating.

### 3.2.3.1 Cooper-Jacob (1946)

The Cooper-Jacob (1946) straight line method is used to obtain preliminary estimates of T and S. This method should only be used for areas of the drawdown curves that indicate radial flow in an infinite-acting confined aquifer. As discussed above, areas where the derivative plot reaches a plateau are portions of the drawdown curve appropriate for the Cooper-Jacob straight line method to calculate T and S values of the aquifer. The calculated T and S values from these plots (Table 15) represent preliminary estimates that are useful in constraining the analysis of the drawdown curves using other solutions. As seen on Table 15, T and K values are within the range of values reported for solutions. However, the S values are high and are not consistent with values expected for a semi-confined aquifer.

### 3.2.3.2 Hantush (1960)

Hantush (1960) derived a solution for unsteady flow to a fully penetrating well in a homogeneous, isotropic leaky confined aquifer. The curve fit for both wells show relatively poor fits for the early

time data and relatively good fit for the late time data. Through a simple transformation of the time variable, Agarwal (1980) devised a procedure that uses solutions developed for drawdown analysis to analyze recovery data. These plots are also provided in Appendix G for this method and the Moench (1985) methods discussed below and reported in Table 15 as results for the recovery analysis. The curve fit for MW-1D shows a relatively good fit for this curve whereas TW-1 shows a relatively poor fit.

### **3.2.3.3 Moench (1985)**

Moench (1985) derived a solution for unsteady flow to a fully penetrating, finite-diameter well with wellbore storage and wellbore skin in a homogeneous, isotropic leaky confined aquifer with three configurations. Based on the HCM described above and response of the observation wells in the underlying aquitard and aquifer, either Case 1 or Case 3 best represents conditions of the aquifer test performed at the site. For Case 3, the constant-head boundary would be the lower aquitard instead of the upper aquitard as assumed for the solution. Solutions were performed for both Case 1 and Case 3. As seen on the plots presented in Appendix G for these solutions, both configurations show good fits for the early and late time data of the pumping wells and observation well. For the observation wells, the plots show very good fits for early and late time data. For the recovery plots, the curve fits are very good for both wells with both Case 1 and Case 3 solutions. The calculations for T and S from the Moench Solutions for MW-1D are believed to be the most representative of the aquifer zone screened from these wells (Table 15). The K values calculated from these tests are consistent with well sorted sands or sands and gravels as observed during the drilling of MW-1 and TW-1 within this aquifer zone. The reported S values from MW-1D from these methods (0.001 to 0.002) are consistent with a semi-confined aquifer.

### **3.2.3.4 Theis (1935) Residual Drawdown/Recovery**

Applying the principle of superposition in time, Theis (1935) proposed a straight-line solution for determining T and S from residual drawdown data collected during the recovery phase of a pumping test. The solution assumes a line source for the pumped well and therefore neglects wellbore storage. Without the influence of boundary effects, the value of  $S/S'$  determined from the intercept of the straight line with the  $\log(t/t')$  axis should be close to unity. A value of  $S/S' > 1.0$  indicates the influence of recharge during the test. Conversely, a value of  $S/S' < 1.0$  suggests the presence of a barrier or no-flow boundary. As shown on the plots presented in Appendix G, the  $S/S'$  values for TW-1 and MW-1D analyzed for this test are greater than 1 (41.1 to 10.94) suggesting recharge is occurring during the recovery test. This interpretation is consistent with observations made during the pumping test and the conceptual model discussed above.

## **3.3 Laboratory Testing**

Soil and water samples were collected from the CPT, soil boring, and newly installed wells and submitted to laboratories for physical and chemical analysis as discussed below. The results of permeability testing collected from soil sample are discussed in Section 3.1. The results of other soil physical testing and chemical testing are presented below in Section 3.3.1. The results of groundwater chemical testing are presented in Section 3.3.2.

### 3.3.1 Soil Physical and Chemical Testing

As discussed in Section 2.6.1, select soil samples were collected during the soil boring program and submitted for analysis of physical and chemical parameters. Physical parameters included the following:

- Grain size distribution—ASTM International D422
- Atterberg Limits—ASTM International D4318
- Moisture content—ASTM International D-5084/D-2434
- Permeability—ISM02 Exhibit B

Laboratory reports for these analyses are provided in Appendix E. Permeability results are discussed in Section 3.1. Table 16 summarizes the results of the other physical testing completed for these samples.

**Table 16. Summary of Soil Physical Testing Results**

Location	Depth (Feet BGS)	Percent Gravel	Percent Sand	Percent Fines	USCS	Moisture Content (Percent)
B-1	5	0	47	53	CL	14.4
	20	7	72	21	SC	10.2
	60	0	67	33	SM	11.4
B-2	5	0	39	61	CL	11.6
	10	0	59	41	SC	7.9
	60	0	54	46	SC-SM	7.2
B-3	5	0	48	52	CL	17.5
	10	0	58	42	SC	10.4
	60	0	37	63	CL	18.3
B-4	5	0	27	73	ML	14.4
	20	0	56	44	SC-SM	6.7
	60	1	81	18	SC	14.4

Field measurements of Ec and pH were also collected at 10-foot intervals within the vadose zone for soil borings B-1, B-3, and B-4. Table 17 presents the results of these field tests along with periodic readings of deionized water (DW) for comparison of the results and drift of meter during measurements.

**Table 17. Summary of Field Measurements of Selected Soil Samples**

Parameter ID	Date	Depth feet bgs	pH pH units	EC $\mu\text{S}/\text{cm}$	Temp $^{\circ}\text{C}$
B-4	11/17/2022	DW	5.94	7	17.1
		5	7.81	110	19.2
		10	8.1	128	19.3
		20	7.39	192	19.1
		30	7.22	649	18.7
		DW	5.76	10	17.4
		DW	4.14	2	15.6
		40	7.49	302	16.2
		50	7.9	34	16.5
		DW	5.12	7	20.5
		60	7.82	65	22.6
		70	7.2	633	20.4
B-1	11/17/2022	DW	5.56	1	19.7
		10	8.14	109	20.4
		20	8.13	103	19.5
		30	7.81	59	20.6
		40	7.49	92	20.9
		50	7.76	232	19.5
		60	8.06	98	19.4
		70	7.6	386	20.8
		80	7.56	421	18.6
		90	7.59	268	18.3
		100	8.02	141	18.5
		110	7.84	333	20
		120	7.78	284	18
		130	7.68	373	17.7
		DW	5.15	3	17.9
B-3	11/18/2022	5	7.48	209	8.6
		DW	5.08	6	8.6
		10	7.44	247	8.7
		20	7.55	46	8.8
		30	7.42	359	9.1
		40	7.35	466	11
		60	7.46	370	10.5
		70	7.13	542	13.2
		80	7.74	643	10.1
		90	7.61	439	11.9
		100	7.55	522	11.3
		DW	6.15	4	21.3

Abbreviation:  $\mu\text{S}/\text{cm}$  - microSiemens per centimeter

Chemical parameters included the following:

- Cations—Calcium, iron, magnesium, manganese, sodium, potassium
- Anions—Chloride, alkalinity, nitrate/nitrite, phosphate, sulfate/sulfide
- General parameters—Total organic carbon (TOC)

- Metals—Title 22 metals

Laboratory results for these constituents are provided in Appendix E. A summary of these results is provided on Table 18.

### 3.3.2 Groundwater Testing

Groundwater samples were collected during the CPT program and from the three wells in nested observation well MW-1 and the test well TW-1 and submitted for the following analysis:

- Cations—Calcium, iron, magnesium, manganese, sodium, potassium
- Anions—Chloride, alkalinity, nitrate/nitrite, phosphate, sulfate/sulfide
- General parameters—TOC, total dissolved solids (TDS)
- Metals—Title 22 metals

In addition to these parameters, pH, Ec, temperature, oxidation-reduction potential was measured using a field instrument, as discussed in Sections 3.1 and 3.3. Table 19 summarizes the results of detected constituents from these analyses. Appendix E provides a copy of the laboratory reports. Table 19 also provides analytical results for potential source waters that include delta water, WID water, and finished water. These results were provided by the City of Stockton and Table 19 provides the most recent results for these analyses. Section 4.3 discusses results from previous sampling rounds from these sources.

The sample from TW-1 was also submitted for the full drinking water analysis. The laboratory reports for this testing are provided in Appendix E. Of these analyses, the only constituent reported other than those presented on Table 17 is 1,2,3-trichloropropane (1,2,3-TCP) at a concentration of 0.13 micrograms per liter ( $\mu\text{g/L}$ ).

**Table 18. Summary of Soil Chemical Results**

Location	Sample Date	Sample Depth (feet bgs)	Antimony	Arsenic	Barium	Beryllium	Cadmium	Calcium	Chromium	Cobalt	Copper	Iron	Lead	Magnesium	Manganese	Molybdenum	Nickel	Potassium	Selenium	Silver	Sodium	Thallium	Vanadium	Zinc
			mg/kg																					
B-1	11/14/2022	5	<2.9	4.5	160	<0.48	<0.48	2900	17	7.4	14	22000	4.5	5800	320	<0.95	12	1500	<2.9	<0.48	430	<2.9	57	36
		10	<2.9	1.4	28	<0.48	<0.48	700	3.5	2	3.1	3900	1.1	1100	90	<0.96	2.3	560	<2.9	<0.48	210	<2.9	12	8.9
		60	<2.9	3.1	47	<0.49	<0.49	1700	8.5	3.7	6.2	7000	2.2	1900	90	<0.98	7	740	<2.9	<0.49	120	<2.9	21	21
B-2	11/15/2022	5	<2.9	5.1	84	<0.49	<0.49	2300	7.9	4.6	9	14000	3	4200	260	<0.97	6	1600	<2.9	<0.49	210	<2.9	39	31
		10	<2.9	1.8	36	<0.48	<0.48	1300	7.3	2.4	7.3	8800	1.9	2200	96	<0.95	4.9	760	<2.9	<0.48	200	<2.9	19	20
		60	<2.9	2	44	<0.49	<0.49	1600	18	3.5	6.2	10000	1.7	1700	160	<0.97	5.5	690	<2.9	<0.49	480	<2.9	26	17
B-3	11/16/2022	5	<2.7	2	74	<0.45	<0.45	2200	14	5.1	8.9	19000	2	3800	220	<0.90	8.3	1100	<2.7	<0.45	140	<2.7	42	28
		10	<2.9	5.8	98	<0.48	<0.48	2700	21	8.3	20	24000	4.3	4800	380	<0.96	16	2200	<2.9	<0.48	180	<2.9	61	43
		60	<3.1	3.7	110	<0.52	<0.52	3400	25	8.1	20	26000	4.3	4700	150	<1.0	16	2000	<3.1	<0.52	200	<3.1	54	40
B-4	11/17/2022	5	<3.1	2.5	86	<0.52	<0.52	3400	9	5.2	9	12000	2	3600	210	<1.0	5.4	1500	<3.1	<0.52	620	<3.1	38	32
		20	<3.1	2.3	140	0.6	<0.51	3900	37	12	31	33000	5.5	7500	460	<1.0	30	3200	<3.1	<0.51	610	<3.1	63	56
		60	<3.1	1.1	42	<0.51	<0.51	1100	6.9	2	3.1	6700	<1.0	1000	140	<1.0	2.6	320	<3.1	<0.51	83	<3.1	22	8.3

Location	Sample Date	Sample Depth (feet bgs)	Total Organic Carbon	Chloride	Sulfate	Nitrogen, Nitrate/Nitrite	Total Phosphate as PO4	Total Phosphate as P	Mercury	Alkalinity, Total as CaCO3	Bicarbonate	Carbonate	Hydroxide	Sulfide
			%	mg/kg										
B-1	11/14/2022	5	0.05	<10	23	<0.50	480	160	<0.16	220	35	120	<10	<2.0
		10	0.08	<10	<10	<0.50	310	100	<0.16	150	190	<10	<10	<2.0
		60	0.07	<10	18	<0.50	640	210	<0.16	120	150	<10	<10	<2.0
B-2	11/15/2022	5	<0.05	<10	<10	<0.50	1400	450	<0.15	120	140	<10	<10	<2.0
		10	0.68	14	<10	<0.50	690	230	<0.15	81	98	<10	<10	<2.0
		60	0.12	14	<10	<0.50	360	120	<0.16	370	380	37	<10	<2.0
B-3	11/16/2022	5	0.22	<10	<10	<0.50	760	250	<0.17	58	70	<10	<10	<2.0
		10	0.12	<10	<10	0.74	540	180	<0.14	90	110	<10	<10	<2.0
		60	0.13	<10	40	<0.50	570	180	<0.15			<10	<10	<2.0
B-4	11/17/2022	5	<0.05	<10	<10	<0.50	1900	630	<0.16	96	120	<10	<10	<2.0
		20	0.23	<10	<10	0.52	510	170	<0.17	100	120	<10	<10	<2.0
		60	0.08	<9.9	<9.9	<0.50	440	140	<0.16	240	58	120	<10	<2.0

Abbreviation: mg/kg - milligrams per kilogram



**Table 19. Summary of Groundwater Chemical Testing, Detections Only**

Location	Date Collected	Depth (feet bgs)	Arsenic	Barium	Chromium	Cobalt	Copper	Lead	Molybdenum	Nickel	Selenium	Vanadium	Zinc	Calcium	Sodium	Potassium	Magnesium	Manganese	Iron
mg/L																			
CPT-1	10/20/2022	65	<0.01	0.16	<0.01	<0.005	<0.01	<0.01	<0.01	<0.01	<0.03	0.017	<0.05	160	68	8.5	54	0.026	0.096
		100	0.012	0.17	<0.01	<0.005	<0.01	<0.005	0.013	<0.01	0.013	0.014	0.017	110	38	14	43	0.014	<0.02
CPT-2	10/20/2022	65	<0.01	1.4	0.04	0.051	0.052	<0.01	<0.01	0.04	<0.03	0.12	0.13	130	72	16	48	1.5	16
CPT-3	10/19/2022	54	<0.01	0.26	<0.01	0.0064	<0.01	<0.01	<0.01	<0.01	<0.03	0.014	<0.05	76	37	14	29	0.23	1.4
		100	<0.01	0.21	0.019	<0.005	<0.01	<0.01	0.015	<0.01	<0.03	0.027	<0.05	79	50	46	36	0.18	1.7
CPT-4	10/20/2022	112	<0.01	0.23	0.013	<0.005	<0.01	<0.01	0.041	<0.01	<0.03	0.018	<0.05	110	43	46	42	0.073	1.1
MW-1S	02/14/2023	60 to 70	<0.005	0.150	<0.01	<0.005	<0.01	0.0055	<0.01	<0.01	0.051	0.015	<0.01	140	64	4.4	42	0.64	0.13
MW-1I	02/14/2023	103 to 113	<0.005	0.230	<0.01	<0.005	0.012	<0.005	<0.01	<0.01	0.039	0.013	0.029	100	35	4.8	32	0.730	0.120
MW-1D	02/14/2023	140 to 160	<0.005	0.18	<0.1	<0.005	<0.01	<0.005	0.01	<0.01	0.037	0.013	<0.01	100	29	6.4	33	0.840	0.42
TW-1	04/18/2023	150 to 180	0.0024	0.24	0.0022	0.00033	0.00057	<0.00025	0.0027	0.0029	0.0079	0.024	0.270	94	24	6.6	32	0.043	<0.1
Delta Water	06/02/2021	-	0.0056	<0.1	<0.01	-	<0.05	<0.005	-	<0.01	<0.005	0.007	<0.05	44	50	4	9.2	0.14	0.11
WID	06/03/2020	-	<0.002	<0.001	<0.01	-	<0.05	<0.005	-	<0.01	<0.005	-	<0.05	5.4	3.5	1.2	1.9	<0.02	0.22
Finished Water	06/02/2021	-	-	-	-	-	-	-	-	-	-	-	-	17	21	1.8	3.8	<0.02	<0.1

Location	Date Collected	Depth (feet bgs)	Chloride	Total Alkalinity	Nitrate as N	Sulfate	TDS	TOC	Total Phosphate (PO4)	pH	Temp	Ec	ORP	
mg/L												°C	µmhos/cm	mV
CPT-1	10/20/2022	65	40	440	20	76	1,200	8.6	2.8	7.51	25.1	1,230	66	
		100	39	370	19	67	1,100	5.6	1.2	7.25	17.34	1,150	87	
CPT-2	10/20/2022	65	18	380	4.1	29	830	2.0	3.5	7.57	23.32	784	-2	
CPT-3	10/19/2022	54	13	250	4.5	41	440	9.1	4.9	6.93	19.17	698	82	
		100	28	160	19	55	620	1.9	<0.06	8.04	20.87	942	39	
CPT-4	10/20/2022	112	75	270	12	71	880	4	0.092	7.52	18.85	1,100	32	
MW-1S	02/14/2023	60 to 70	37	410	8.8	65	900	<1	0.061	6.65	19.21	1,140	-49	
MW-1I	02/14/2023	103 to 113	37	280	8.6	64	690	5.2	0.074	6.84	17.9	884	-91	
MW-1D	02/14/2023	140 to 160	34	280	9.4	58	670	1.9	<0.06	6.86	17.9	878	-179	
TW-1	04/18/2023	150 to 180	39	280	7.8	55	470	<1	0.25	6.95	20.36	754	195	
Delta Water	06/02/2021	-	63	93	1.1	36	280	4.1	-	9.44	-	460	-	
WID	06/03/2020	-	2.2	24	<0.4	2.1	34	-	-	7.84	-	58	-	
Finished Water	06/02/2021	-	22	54	<0.4	11	34	-	-	8.87	-	180	-	

Abbreviation: mg/L - milligrams per liter

## 4. HYDROGEOLOGY

A detailed description of the hydrogeology based on existing information was presented in the final work plan (Geosyntec 2022a). Using this data, the final work plan provided an initial HCM that identified data gaps that formed the basis for the field investigations discussed in Sections 2 and 3. This section presents an update to hydrogeology, including the HCM, using the data collected for this project. Since these data are site specific, the regional geology is not repeated, and the reader is referred to Section 2.1 of the final work plan.

### 4.1 Site Hydrostratigraphy

The site hydrostratigraphy presented in the final work plan is based on geologic logs provided in Kleinfelder (2009) and the results of the ERP survey conducted for this project (Geosyntec 2022b). Figure 10 from the final work plan, reproduced in this report as Figure 19, presented a hydrostratigraphic cross section using the existing site information that identified stratigraphic units observed within the proposed groundwater recharge area. These data were supplemented by the electrical resistivity profile conducted as part of Task 3 for the project. Figure 12 from the final work plan, reproduced in this report as Figure 20, presents a fence diagram of the seven ERP profiles conducted across the site. For reference, the cross-section line depicted in Figure 19 is shown on Figure 20.

Based on discussions of geologic units presented in the final work plan, the unit encountered at the site is the Laguna Formation. Subunits within the Laguna Formation were distinguished based on relative permeabilities as follows:

- Low permeability silts and clays—blue colors on ERPs
- Intermediate permeable silts sands—green and yellow colors on ERPs
- Permeable sands—orange and red colors on ERPs

As seen on these figures, the site is underlain by interbedded sands, silty sands, silts, and clays characteristic of former small river channels and floodplains. Where the cross section in Figure 20 suggests continuous low permeability fines within the vadose zone and at the water table in the area of the proposed groundwater recharge area, the ERP survey indicated discontinuous lenses of low permeability units. Overall, the ERP survey suggests that there are significant permeable layers within the vadose zone that would allow successful recharge of water to the upper groundwater aquifer. This conclusion was supported by the results of the investigations discussed in Sections 2 and 3.

To illustrate these permeability connections using the existing information and new information collected during the field investigations, a three-dimensional (3D) model was developed using the software package Leapfrog. The 3D animation model was developed using the existing boring logs presented in the final work plan and the CPT logs, soil boring logs, and well logs developed for this investigation. The location of the soil borings and CPT points are shown on Figure 21. The location of ERP lines is shown on Figure 20.

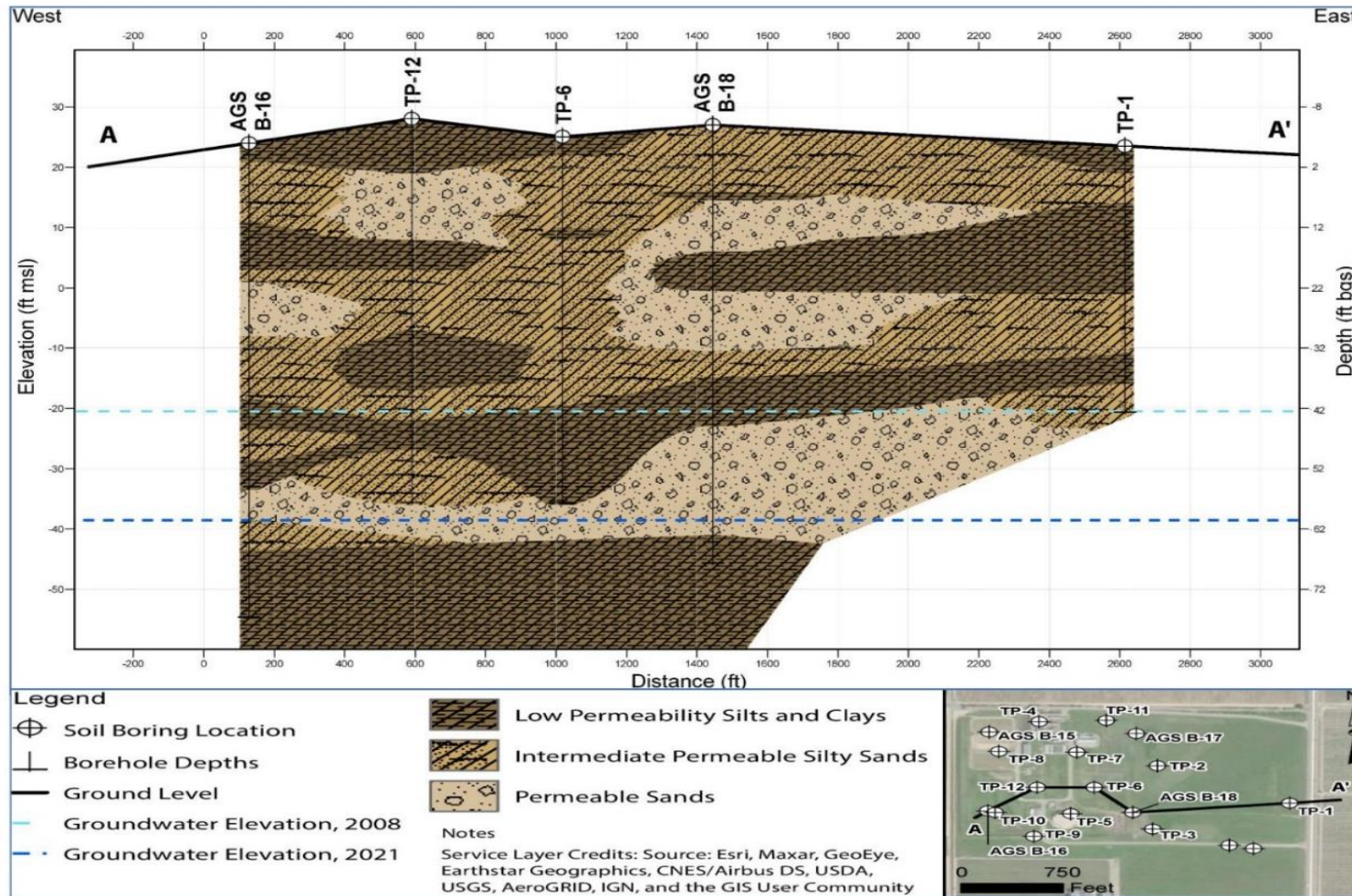

**Figure 19. Figure 10 from Final Work Plan Showing Schematic Hydrostratigraphic Cross Section Using Existing Information**

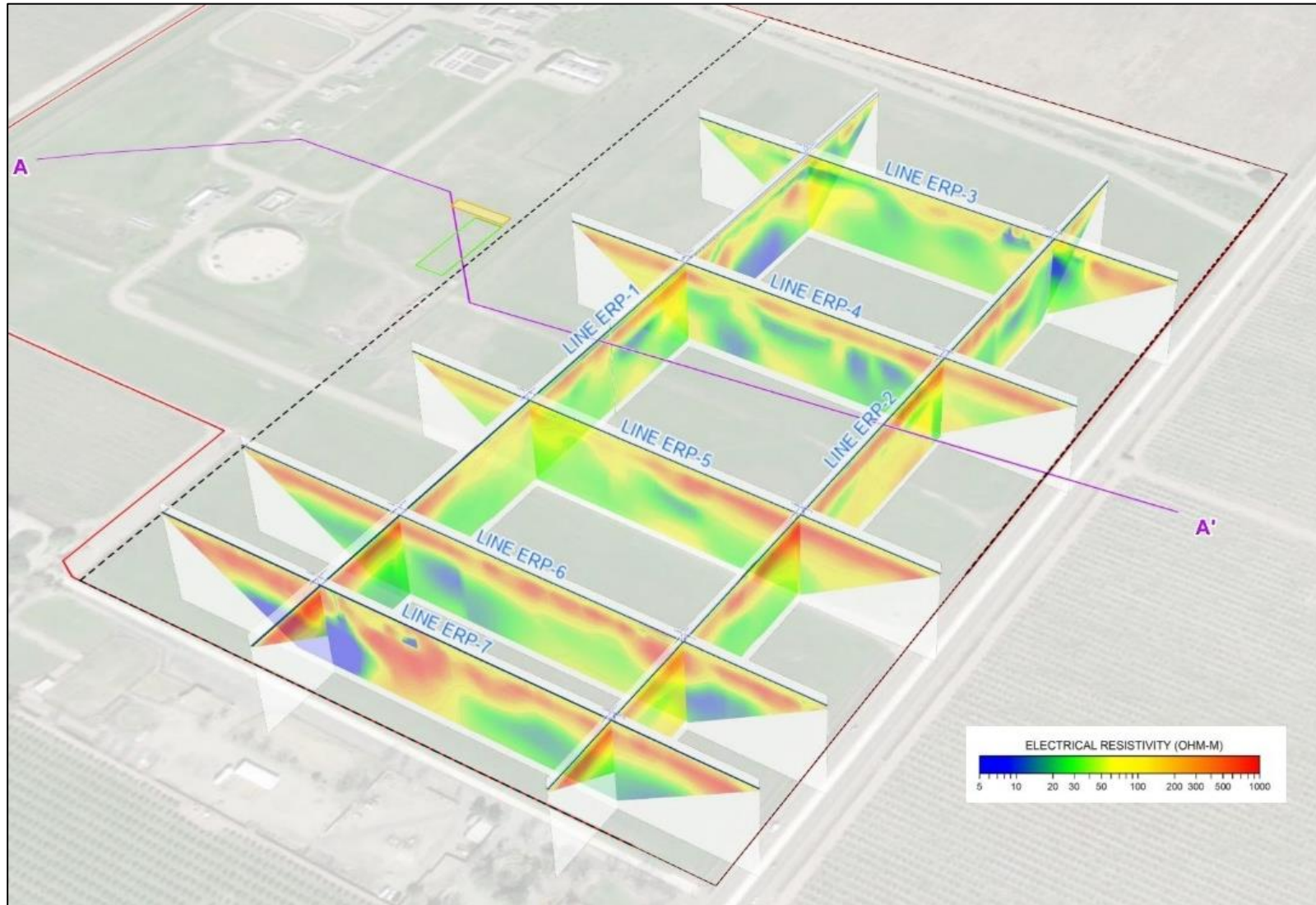

**Figure 20. Fence Diagram Illustrating Results of ERP Survey Presented in Final Work Plan**

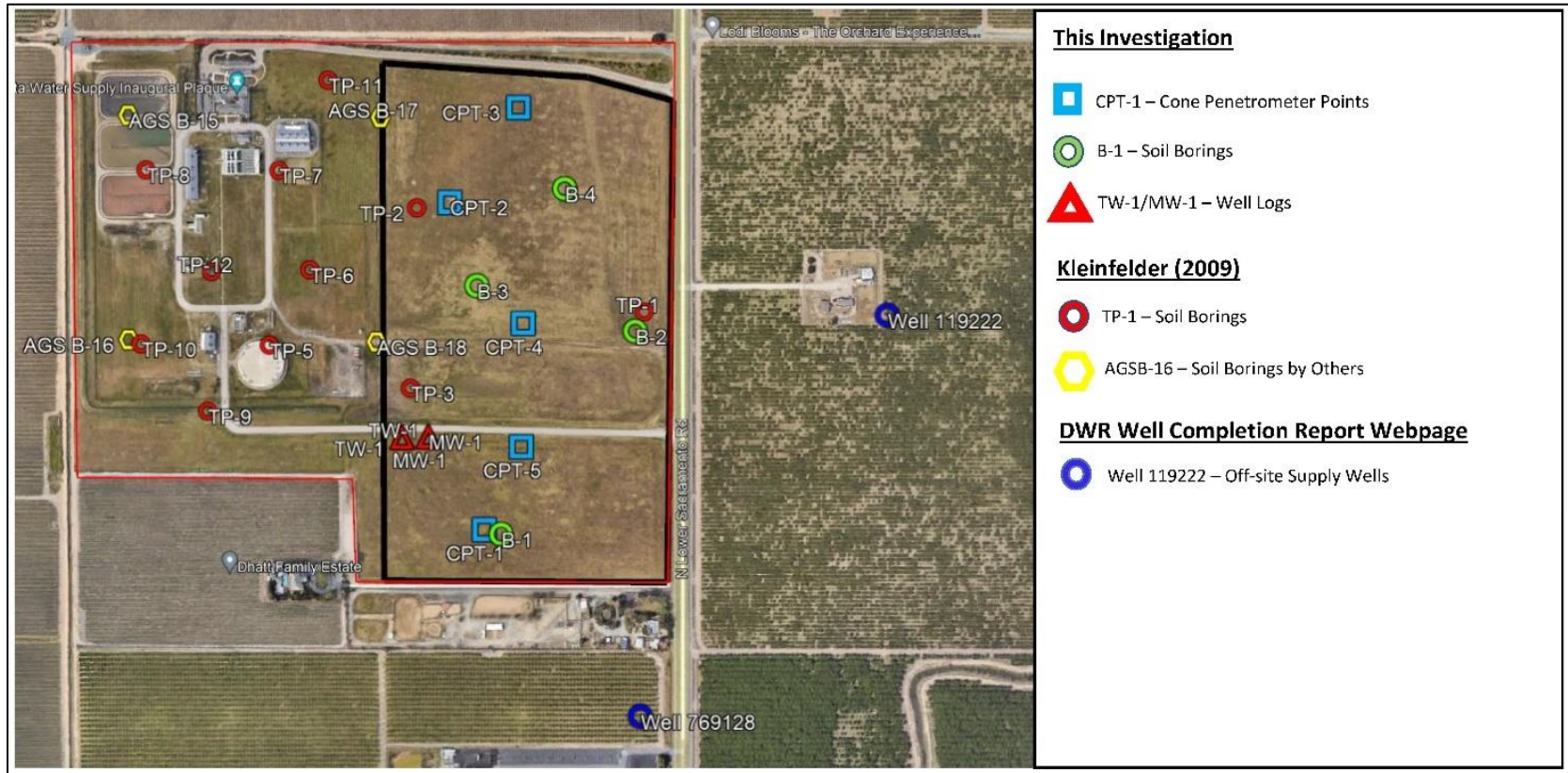

Figure 21. Location of Points Installed During this Investigation and Previous Investigations

To assess potential migration pathways to the east and south of the site, two well logs obtained from DWR's well completion website were included in the modeling. The locations of these wells are shown on Figure 21 and designated Well 769128 and 119222. Copies of these well logs are provided in Appendix C.

The modeling was based on resistivity values as follows:

- Less than 80 ohmmeters ( $\Omega$ -m)—low permeability fines
- Between 80 to 200  $\Omega$ -m—intermediate permeable silty sands
- Greater than 200  $\Omega$ -m—permeable sands and gravels

For the lithologic logs produced during drilling of soil borings and CPT points, fines were given a value 40  $\Omega$ -m, silty sands 150  $\Omega$ -m, and sands and gravels 500  $\Omega$ -m. Figure 22 provides still shots from the 3D animation showing the results of this modeling. These still shots show block diagrams illustrating the interbedded nature of the subunits and the apparent migration pathways for recharge water to move through the vadose zone to upper groundwater units. The blue plane in these diagrams is that approximate top of the groundwater surface. The bottom still shot focuses on the vadose zone with the fine-grained units (gray color) removed and illustrates the several pathways groundwater can migrate to the groundwater aquifers.

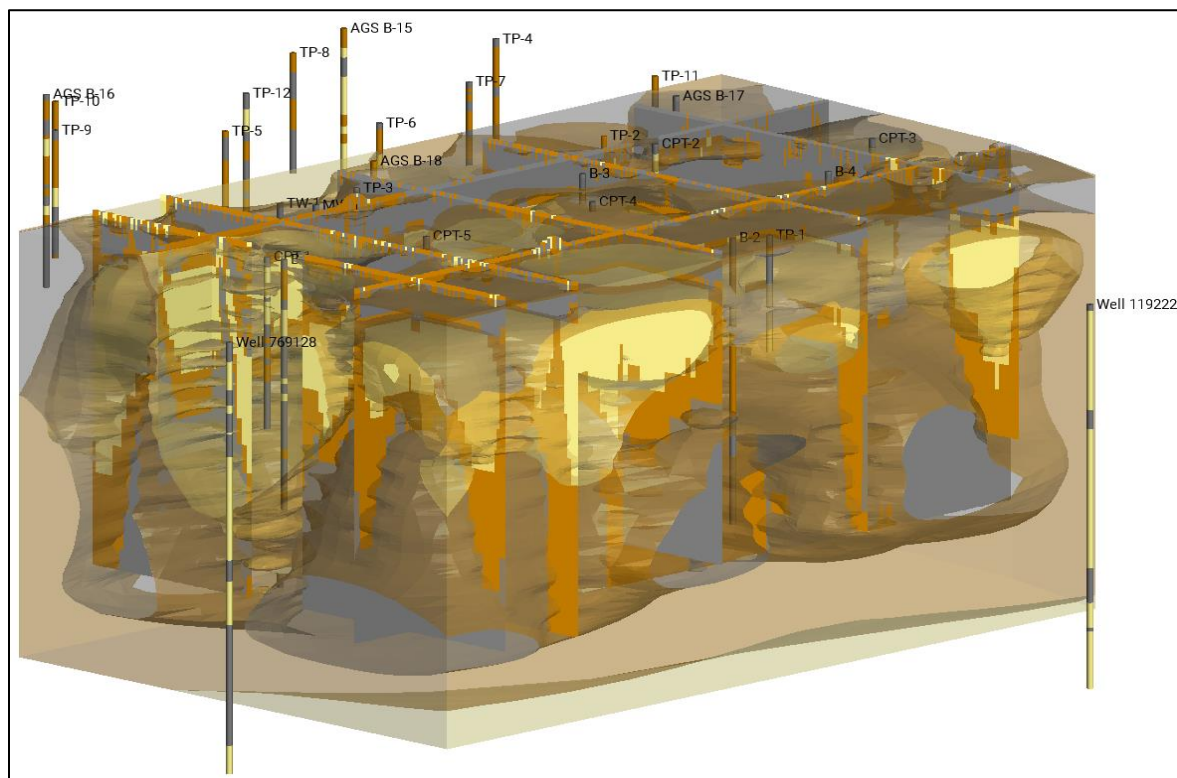
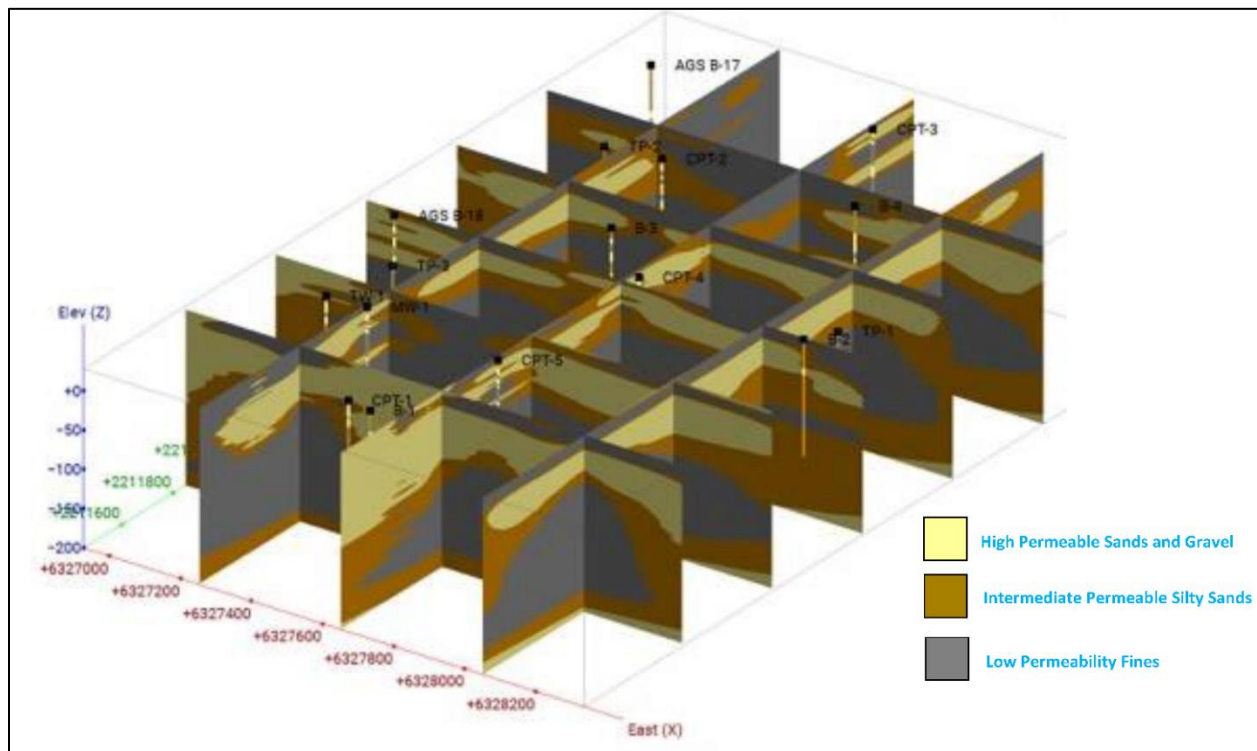

**Figure 22. Block Diagram Still Shot from Leapfrog 3D Animation**

Yellow areas are permeable sands and gravels, orange areas intermediate silty sands, and grey areas low permeability fines.

The 3D model was also used to construct cross sections. Figure 23 presents a fence diagram produced from the 3D model that further illustrates migration pathways for recharge water to migrate to the groundwater aquifer. This figure also better illustrates the presence of low permeability units at the surface of the proposed groundwater recharge that is discussed in more detail in Section 5.

In the localized area of the aquifer test conducted for this project, three aquifer zones were observed, a shallow localized perched zone (60 to 70 feet bgs), an intermediate aquifer (103 to 113 feet bgs), and a deep aquifer (150 to 180 feet bgs). The results of the aquifer test indicated these three zones in the vicinity of the aquifer test were not in direct hydraulic communication. However, responses to regional trends (Figure 15) suggested these unit were connected regionally. Both Figure 23 and Figure 24 support this connection whereby permeable units separated at the site appear to connect to the south, east, and west.



**Figure 23. Fence Diagram Created from 3D Leapfrog Model**

## 4.2 Site Hydrogeology

Static water levels in 2007 and 2008 as discussed in the final work plan ranged from 43 feet bgs to 47 feet bgs. Static water levels reported for this project ranged from 46 feet bgs to 51 feet bgs consistent with the earlier readings. Three separate aquifer units exist below at least portions of the site and although they do not have direct hydraulic communication, based on response to regional changes as discussed in Section 3.2.1, it is believed these units are connect in areas near the site along with the regional aquifer.

As discussed in Section 2.3 of the final work plan, aquifer testing conducted in the vicinity of the site reported hydraulic conductivity values from 0.049 feet/minute (71 ft/day) to 0.134 feet/minute (193 ft/day). Based on the HCM developed for the aquifer test, the Moench Case 3 solution has the best fit and had reported K values of 103 ft/day to 83 ft/day. The also provides a spreadsheet to estimate K values from grain size analysis. Using the grain size analysis conducted for a sample collected from 146 feet from MW-1 (Appendix E), the estimated K values using this method range from 3 ft/day to 63 ft/day, as summarized in Table 20. These values are within the range of values calculated from the aquifer tests and consistent with well sorted sands.

**Table 20. Estimation of K Values from Grain Size Analysis for Sample Collected at 146 feet bgs from MW-1 (from AQTESOLV™ User Manual)**

Data for Computing K from Grain Size Distribution				
D <sub>10</sub>	=	0.0928	mm	
D <sub>60</sub>	=	.2479	mm	
Total Porosity (n)	=	0.25	[-]	
Gravitational Acceleration (g)	=	9.8	m/s <sup>2</sup>	
Kinematic Viscosity (v)	=	1.2E-6	m <sup>2</sup> /s	
<i>1 inch = 25.4 mm</i> <i>g = 9.8 m/s<sup>2</sup></i> <i>v = 1.2×10-6 m<sup>2</sup>/s at 13°C (55°F)</i>				
Hydraulic Conductivity (K) Estimated from Grain Size Data				
D <sub>10</sub>	=	0.0928	mm	
D <sub>60</sub>	=	0.2479	mm	
C <sub>U</sub>	=	2.67	[-]	
n	=	0.25	[-]	
g	=	9.8	m/s <sup>2</sup>	
v	=	1.20E-6	m <sup>2</sup> /s	
Method		K (m/s)	K (cm/s)	K (ft/d)
Hazen <sup>[1]</sup> (K <sub>H</sub> )		n/a	n/a	n/a
Kozeny-Carm <sup>[2]</sup> (K <sub>KC</sub> )		1.09E-5	0.00109	3.08
Beyer <sup>[3]</sup> (K <sub>B</sub> )		2.21E-4	0.0221	62.6
Wang et al. <sup>[4]</sup> (K <sub>W</sub> )		1.01E-4	0.0101	28.7
<sup>[1]</sup> 0.1 mm ≤ D <sub>10</sub> ≤ 3 mm; C <sub>U</sub> ≤ 5				
<sup>[2]</sup> Silts, sands, and gravelly sands				
<sup>[3]</sup> 0.06 mm ≤ D <sub>10</sub> ≤ 0.6 mm; 1 ≤ C <sub>U</sub> ≤ 20				
<sup>[4]</sup> 0.05 mm ≤ D <sub>10</sub> ≤ 0.83 mm; 0.09 mm ≤ D <sub>60</sub> ≤ 4.29 mm; 1.3 ≤ C <sub>U</sub> ≤ 18.3				

Infiltration rates reported during this investigation (Section 3.1) averaged between 1 to 4 ft/day although some areas had significantly higher rates greater than 100 ft/day. Significant portions of the upper 15 feet of the site have low infiltration rates whereas from 20 feet to the top of the groundwater zone has significant high permeable materials. These variations in permeabilities are discussed in more detail in Section 5.

### 4.3 Water Quality

Table 19 presents water quality data for samples collected during this investigation plus recharge source data provided by the City. As seen on this table, chloride and sulfate are below their respective secondary maximum contaminant levels (SMCL) of 250 mg/L with samples collected from the monitoring well and test well. Only the sample collected from TW-1 had a reported TDS



value (470 mg/L) below the SMCL whereas the samples collected from MW-1D, MW-1I, and MW-1S had reported values above the SMCL ranging from 670 mg/L to 900 mg/L. These values are still below the upper SMCL of 1,000 mg/L. Concentrations below the upper SMCL are acceptable if it is neither reasonable nor feasible to provide more suitable waters. All these constituents were below the recommended SMCLs for most of the supply wells near the site completed in the regional aquifer as discussed in Section 2.4 of the final work plan.

Only the most recent analysis of source samples provided by the City is included on Table 19. However, the City provided additional data for each of the sample locations. Table 21 provides selected parameters from this additional data that is used in the construction of figures discussed below. As seen on this table, TDS values for the source water samples were below 300 mg/L with most samples being below 100 mg/L.

**Table 21. Summary of Data for Selected Parameters from Source Water Samples Provided by City (mg/L)**

ID	Date	Ca	Fe	Mg	Mn	K	Na	Cl	SO4	HCO3	TDS
Delta Water-B	06/03/2020	14	0.15	9.1	ND	2.3	27	35	20	62	180
Delta Water-C	06/11/2019	6.7	0.35	2.8	0.023	1.2	6	6.5	6.7	34	65
Delta Water-D	06/27/2018	12	ND	6.2	ND	1.3	16	18	9.7	64	120
WID-B	06/11/2019	4.1	0.32	1.3	ND	ND	2.1	1.6	1.8	24	34
WID-C	06/27/2018	ND	0.34	1.2	ND	ND	ND	1	1.4	20	27
WID-D	06/22/2017	3	0.19	1	ND	ND	2	1	1.3	10	40
Finished Water-B	06/03/2020	5.3	ND	1.8	ND	1.1	7.6	7.5	2.6	24	54
Finished Water-C	06/11/2019	5.5	ND	1.9	ND	ND	8.3	9.1	4.1	32	59
Finished Water-D	06/27/2018	7	ND	3.1	ND	ND	11	11	4.6	40	72

Abbreviations: Ca - calcium; Cl - chlorine; Fe - iron; HCO3 - bicarbonate; K - potassium; Mg - magnesium; Mn - manganese; Na - sodium; ND - no detection; SO4 - sulfate

To assess the general chemical analysis, the cations (metals such as calcium and sodium) and anions (such as chloride and sulfate) were plotted on piper diagrams. A piper diagram is a graphical representation of the chemistry found within a water sample or samples. As shown in Figure 24, piper diagrams are a combination cation triangle (lower left) and anion triangle (lower right) that lie on a common baseline. A diamond shape is placed between them. Information that can be assessed from this diagram includes water type, mixing of waters, and potential precipitation or solution (dissolving) of minerals.

As shown on Figure 24, four primary water types (colored circles on diamond) are designated on the piper diagram. Figure 25 shows the piper diagrams constructed using data collected for this project. As seen on this figure, the water type for all groundwater samples collected beneath site is calcium-bicarbonate. Calcium-bicarbonate are typical of shallow fresh groundwater consistent with where the samples were collected from and consistent with water types from samples collected from wells in the regions (see Section 2.4 and Figure 15 from final work plan). Although the classifications are for groundwater types, the surface water (source) samples have been included for comparison with the groundwater samples. As seen on these figures, most of the source water samples are sodium-bicarbonate water types that for groundwater would be typical of deeper groundwaters influenced by ion exchange. Other water types include calcium-

bicarbonate, magnesium-carbonate (similar to calcium-bicarbonate), and calcium-chloride. For the surface water samples, TDS and the individual cations/anions are very low.

Several constituents were detected above the maximum contaminant level (MCL) and SMCL as follows (Table 17):

- Arsenic was detected just above the MCL of 0.01 mg/L in the grab sample collected from CPT-1 (0.012 mg/L). In all other samples, including the well samples that are more representative of site conditions, arsenic was reported well below the MCL.
- Selenium was reported just above the MCL of 0.05 mg/L in the sample collected from well MW-1S (0.051 mg/L) with all other samples reported below this level.
- Iron was reported above the SMCL of 0.3 mg/L in five samples ranging from 0.42 mg/L (MW-1D) to 16 mg/L (CPT-2 at 65 feet bgs). MW-1D was the only well sample with iron above the SMCL.
- Manganese was reported above the SMCL of 0.05 mg/L in 7 of the 10 samples collected ranging from 0.073 mg/L (CPT-4 at 112 feet bgs) to 1.5 mg/L (CPT-1 at 65 feet bgs). All four samples collected from wells at the site had values above the SMCL.
- 1,2,3-TCP was detected above the MCL of 0.000005 mg/L in the sample collected from TW-1 (0.00013 mg/L).

#### 4.4 Update to HCM

The HCM presented in the final work plan indicated that based on existing information, soils beneath the proposed groundwater recharge area appear to be suitable for groundwater recharge with estimated infiltration rates between 1 to 2 acre-feet per day. The infiltration rates were based on percolation testing conducted for the sedimentation basin and leach fields located to the west of the proposed groundwater recharge area (see Figure 13 from final work plan). The ERP survey conducted before preparation of the final work plan suggested that there may be areas with higher infiltration rates. Results of previous soil borings and the ERP survey conducted as part of Task 3 also suggest that recharge water can migrate through the unsaturated zone down to the upper groundwater aquifer zone.

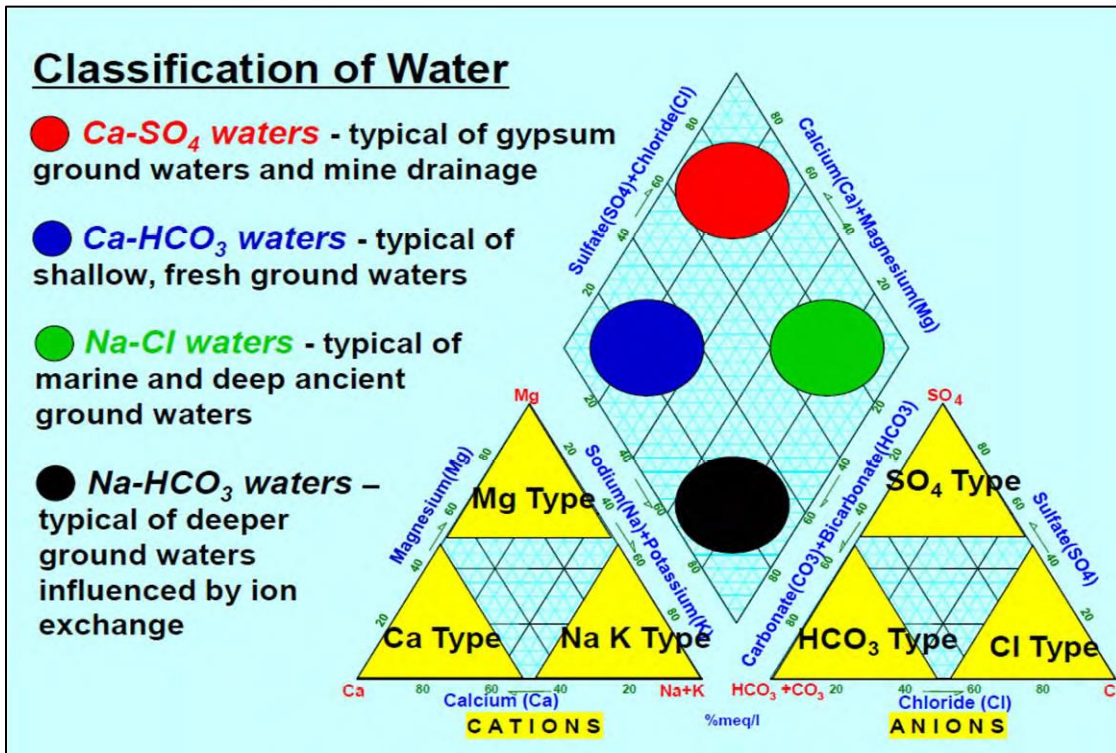
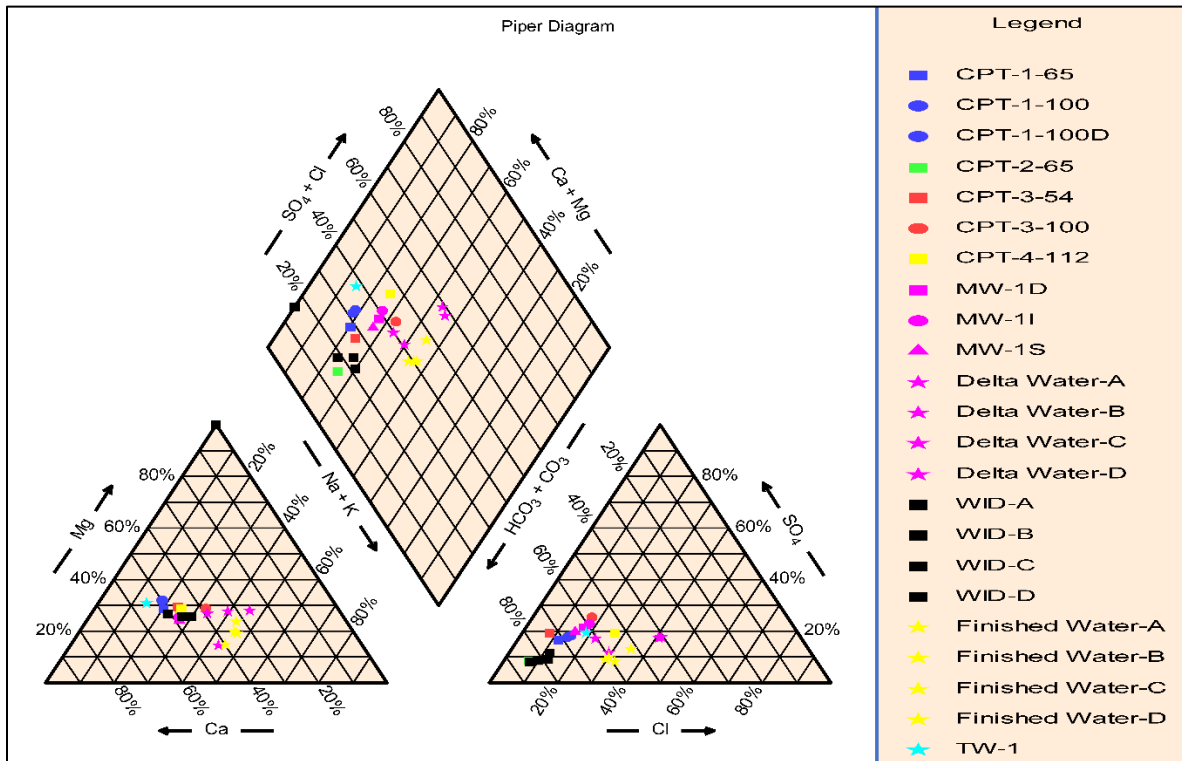

Figure 24. Outline of Piper Diagram Showing Water Classifications Developed for Cation and Anion Analysis



**Figure 25. Piper Diagram for Cation/Anion Results for Groundwater Samples Collected for this Project Plus Source Water Samples Provided by the City**

Although existing data and results of the ERP survey indicate that the proposed groundwater recharge project would be viable, only limited data have been collected directly beneath this site. In addition, the ERP survey is based on the electrical properties of soil types, and additional data are needed to confirm these results. As such, the following data gaps, or additional data needs, were identified that formed the basis of the field investigations described in Sections 2 and 3:

1. Site specific data are needed to confirm the results of the ERP survey.
2. Additional data are needed in areas not covered by the ERP survey to further assess the overall properties of the underlying soils.
3. Infiltration testing of the major soil types identified beneath the site are needed to confirm the limited testing that has been done, both laterally and vertically.
4. Site specific data are needed to confirm the actual depth to first encountered groundwater and anticipated aquifer properties.
5. Physical and chemical properties of the soil, upper groundwater aquifer directly beneath the site, and source water used for recharge are needed to assess current conditions and potential chemical interactions between soil, source water, and groundwater.

The data collected to complete these data gaps are discussed in Sections 4.1, 4.2, and 4.3 and are summarized below.

**4.4.1.1 Data Gaps 1 and 2—Confirm and expand upon results to ERP survey**

The results of the field investigations discussed in Sections 2 and 3 confirmed the ERP survey, whereby the soil borings and CPT points showed fines and coarser material consistent with the results of the ERP survey. Soil boring and CPT points were also completed between the ERP lines expanding the assessment of survey showing interbedded fines and coarse material. A more detailed discussion of the overall migration pathways for recharge water down to the groundwater table is presented in Section 5.

**4.4.1.2 Data Gap 3—Confirmation of infiltration rates**

As stated above, testing conducted at the site suggested potential infiltration rates for soils between 3 feet to 10 feet bgs and 1 to 2 ft/day. Infiltration rates reported during this investigation (Section 3.1) averaged between 1 to 4 ft/day, although some areas had significantly higher rates, greater than 100 ft/day. Significant portions of the upper 15 feet of the site have low infiltration rates, whereas from 20 feet to the top of the groundwater zone has significant high permeable materials. These variations in permeabilities are discussed in more detail in Section 5.

**4.4.1.3 Data Gap 4—Depth to groundwater and aquifer properties**

As discussed in Section 4.2 and summarized on Table 5 and Table 7 for static water levels collected prior to the aquifer testing, depth to first encountered groundwater ranged from 46 to 51 feet bgs. These measurements were collected in February and April of 2023 after significant rain events. Water levels recorded from the CPT program in October 2022 prior to the significant rain events ranged from 55 feet bgs to 59 feet bgs. The hydrograph for MW-1 presented on Figure 15 also shows that water levels rose more than 3 feet between February and April of 2023.

Aquifer properties were assessed from the aquifer testing with reported T values ranging from 1,000 to 5,000 ft<sup>2</sup>/day, K values ranging from 35 to 107 ft/day, and storativity (S) values ranging from 0.001 to 0.002 (unitless). K values are consistent with sorted sands. One of the objectives of the project was to estimate the specific yield (Sy) of the first encountered groundwater unit. The aquifer test was conducted in a semi-confined aquifer and estimates of Sy could not be assessed from these analyses. To provide a rough estimate of Sy for the first encountered groundwater unit, the graphical method from grain size analysis described by Robson (1993) was used. As stated by Robson (1993), these methods are informative for Sy but generally do not enable accurate estimations. Figure 26 shows the estimation of Sy using grain size analysis for samples collected from material similar to sands in the upper aquifer zone screened by MW-1S (Appendix E). As seen on this figure, Sy values range from 0.12 to 0.30. The estimated Sy value stated in the ESJGS GSP is 0.17. For this project, Sy for the sands within the upper aquifer zone are assumed to be between 0.17 to 0.25.

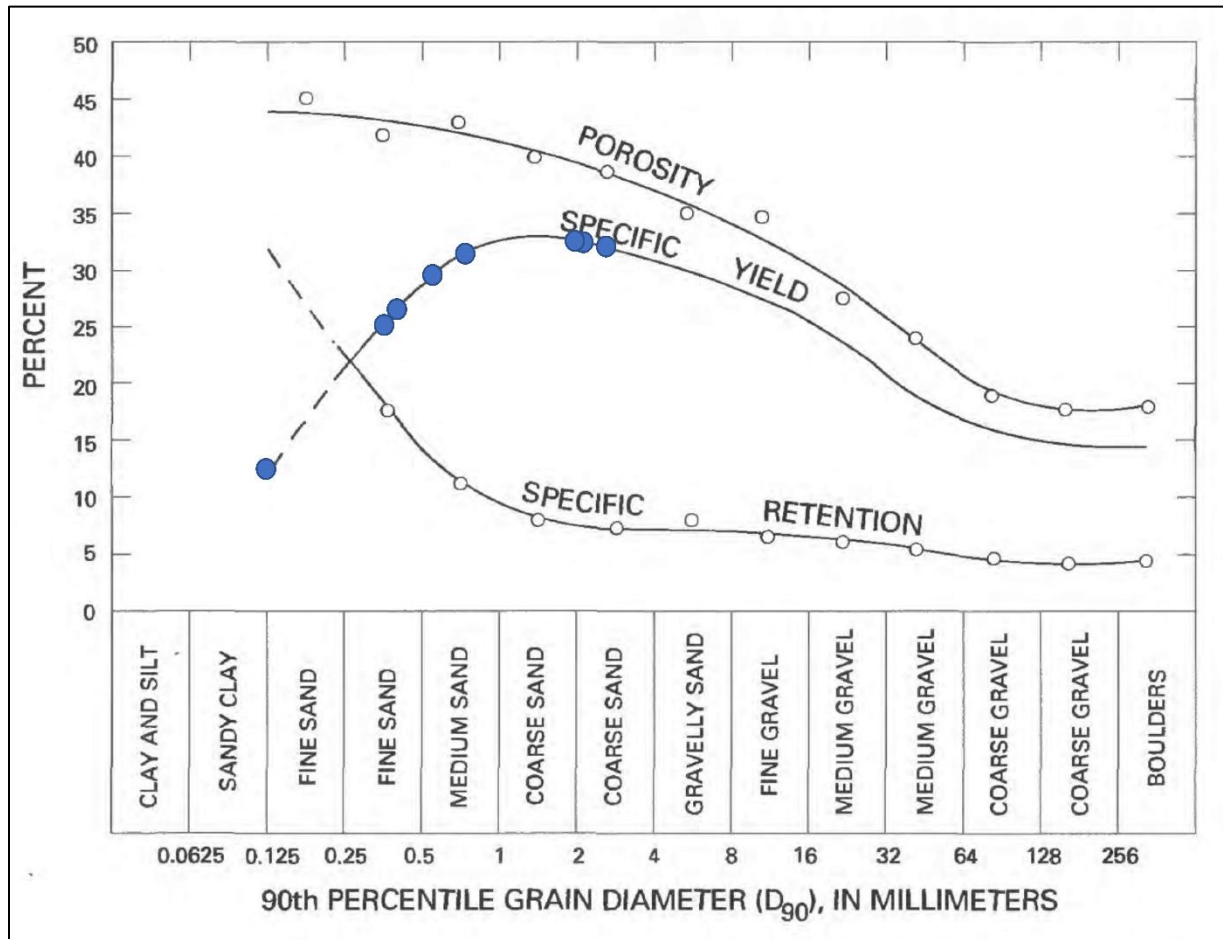

**Figure 26. Estimation of Sy Using Method Described by Robson (1993)**

Grain size samples from sands are similar to sands from the first aquifer zone (Appendix E).

**4.4.1.4 Data Gap 5—Chemical and physical properties of soil, groundwater, and recharge source water**

The results of chemical and physical testing conducted on soil and water samples are discussed in Sections 3.3 and 4.3. Physical testing soil samples included permeability testing, moisture content, grain size, and Atterberg limits and were consistent with results using other methods. Results of soil chemical testing (Table 16) did not identify any potential concerns for water quality and recharge water moves through these sediments.

The results of water quality testing for both groundwater and source water indicate good quality water and did not identify any potential concerns for changes to water quality from the mixing of these waters. Arsenic and selenium were detected in one sample each from the upper water unit just above their MCLs. Iron and manganese were detected above their SMCLs in several samples and 1,2,3-TCP was detected above the MCL in the samples collected from the test production well. These are existing constituents and the addition of recharge water using the source waters identified will most likely improve these existing water quality conditions.

As indicated above, the results of the field investigations confirm that the soils beneath the proposed groundwater recharge area appear to be suitable for groundwater recharge. Surface soils down to 15 feet have lower permeabilities but soils from 20 feet bgs to first encountered groundwater at about 50 feet bgs appear to have high permeabilities. A successful recharge program needs to address the lower upper surface permeabilities and maximize the amount of infiltrated water to permeable soils at 20 feet bgs. Although data indicate there are localized perched water systems beneath the site, these perching layers are discontinuous at recharged water hitting these zones can migrate along preferential pathways to the regional shallow aquifer. Nearby wells completed in this upper aquifer zone are reported to produce in excess of 5,000 gpm, indicating that recharged water can be extracted near the site. However, it is our understanding that the City will extract water from existing supplies wells located off-site. Results of water quality did not identify any potential issues created by recharging surface water; however, there are existing groundwater quality issues. It is anticipated that results of recharging water to these areas would improve these water quality issues.

## 5. FEASIBILITY ANALYSIS

The primary objective of this project is to evaluate the feasibility of using a portion of the DWTP facility for groundwater recharge and, if feasible, provide a preliminary design for the recharge basin. Specifically, the feasibility analysis includes the following information:

- Suitability to recharge surface-applied water in terms of ft/day over the site and an estimate of the annual quantity of water capable of being recharged to the underlying groundwater basin
- Potential for groundwater recovery in terms of millions of gallons per day or acre-feet per year
- Recommendation for monitoring groundwater movement to determine the volume of water recharged and available for recovery without negatively impacting the groundwater basin and/or nearby private (or public) wells
- Potential impacts to groundwater quality related to recharge operations
- Preliminary basin layout that considers the existing surface water delivery locations and how water is best distributed and managed across the site
- Estimate of probable design and construction cost
- Environmental clearance requirements
- Permitting requirements
- Operation and maintenance recommendations

As discussed in Section 1.1, the preliminary basin layout and estimate of probable costs are being submitted under separate cover that also includes recommendations for monitoring programs to assess recharge and potential impacts, permitting requirements, environmental clearance requirements, and operation and maintenance requirements.

### 5.1 Suitability for Recharge/Estimate of Annual Recharge Capacity

Soils beneath the proposed groundwater recharge area appear to be suitable for groundwater recharge. However, surface soils down to 15 feet have lower permeabilities that could limit the ability to maximize the amount of water that can be recharged annually. To illustrate the change in overall permeabilities from shallow soils to deeper soils, depth layers from the 3D model were constructed as illustrated on Figure 27. Each layer shows the distribution of high permeable soils (yellow), intermediate permeable soils (orange), and low permeable soils (gray). The blue layer shows the approximate depth to first encountered groundwater at 50 feet. Copies of each these layers are provided in Appendix H.

As shown on Figure 27 and Appendix H, the percentage of low permeability soils within the upper 15 feet range from 65% to 70%, whereas from 20 feet bgs to 50 feet bgs, the high permeable soils are greater than 50%. As discussed in Preliminary Design report submitted under separate cover, our proposed preliminary design for the recharge facility includes three separate pond areas ranging in size from 13.5 acres (Pond 3) to 15.7 acres (Pond 2) for a total recharge area of about



43.5 acres. The proposed design for each pond is to excavate soils to 3 feet bgs. To estimate the annual recharge capacity from this excavation depth, uniform  $K_v$  values were assigned to each layer based on the average of the estimated  $K$  values within the three soil zones described above as follows:

- High permeable soils— $K_v = 3$  ft/day
- Intermediate permeable soils— $K_v = 1.5$  ft/day
- Low permeable soils— $K_v = 0.2$  ft/day

These  $K$  values were based on the lower range of values calculated from the various methods to estimate infiltration rates. The average  $K_v$  values for the 3-foot depth plus the other depth interval slices are summarized in Table 22. To estimate the volume of water that could infiltrate directly from this depth, the harmonic mean for the upper 10 feet for  $K_v$  values was used. Using these values, the estimated volume that can directly infiltrated is 11,490 acre-feet per year as summarized on Table 23.

The City has up to 22,000 acre-feet available annually for recharge. Assuming 335 days for recharge in the basin, this volume would require an average infiltrate rate of about 1.44 ft/day. To account for this volume of water, the recharge program needs to include and maximize the amount of infiltrated water directly to the permeable soils at 20 feet where the harmonic mean for  $K_v$  values between 20 feet bgs to 50 feet bgs range from 1.73 ft/day (Pond 2) to 3.06 ft/day (Pond 3). As such, the proposed design includes installation of large diameter vertical infiltration slotted wells placed in areas with high permeabilities to depths of 20 to 25 feet bgs. These wells would be placed in large diameter borings filled with gravel to maximize the amount of water that can directed to these depths. In addition, gravel filled trenches sloped toward these wells will also be constructed to allow water to flow towards these areas. This design is shown and a more detail in Preliminary Design Report submitted concurrently with this report. The  $K_v$  values used are believed to conservatively low and higher infiltration may occur. Also, once saturated conditions occur, higher rates may occur based on the  $K_h$  values observed at the site.

As discussed in Section 4, locally, first water beneath the site occurs within a perched groundwater system. However, the perching zone appears to pinch out and infiltrated water should reach the regional shallow aquifer that extends to about 200 feet bgs. As such, it is difficult to estimate the amount of mounding that will occur, but the specific yield values suggest that is sufficient storage capacity to accept the volume of recharged water.

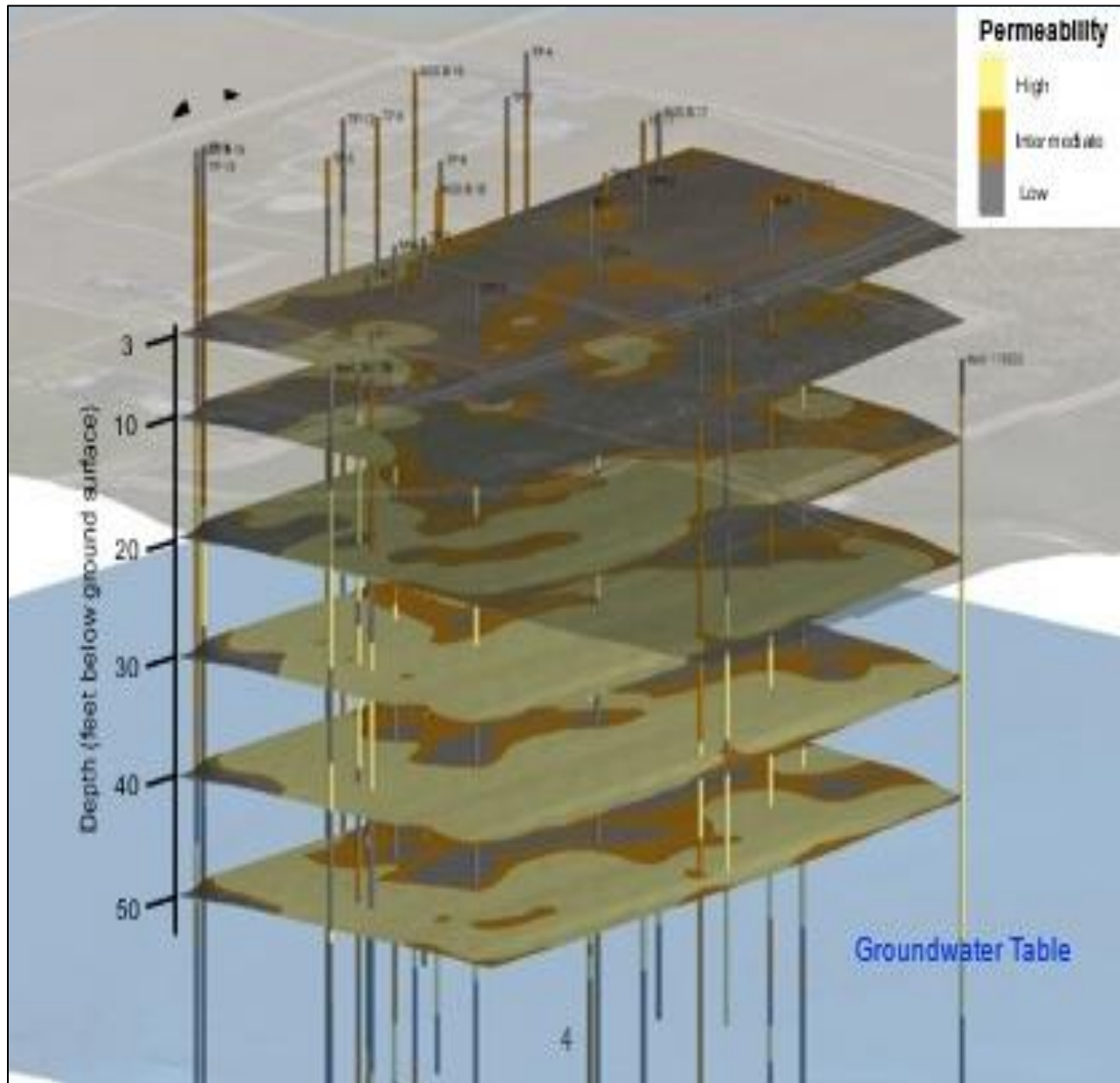

**Figure 27. Depth Layers from 3D Model Showing Percentage of High Permeable, Intermediate Permeable, and Low Permeable Soils Beneath Proposed Groundwater Recharge Area**

**Table 22. Hydraulic Conductivity Data Beneath Recharge Pond Areas Based in Interpolated Hydraulic Testing Within Depth Slices from 3D Model**

Depth Interval	Permeability Unit	Estimated Kv (ft/day)	Area (square feet)	Portion (%)	Average Kv in Slice (ft/day)
<b>Total Area Pond 1 (square feet) = 622,908</b>					
3	High	3.5	0	0%	0.57
3	Intermediate	1.5	180,643	29%	
3	Low	0.2	442,265	71%	
5	High	3.5	18,687	3%	0.54
5	Intermediate	1.5	112,123	18%	
5	Low	0.2	492,097	79%	
10	High	3.5	68,520	11%	0.78
10	Intermediate	1.5	105,894	17%	
10	Low	0.2	448,494	72%	
20	High	3.5	436,036	70%	2.82
20	Intermediate	1.5	143,269	23%	
20	Low	0.2	37,374	6%	
30	High	3.5	523,243	84%	3.18
30	Intermediate	1.5	93,436	15%	
30	Low	0.2	6,229	1%	
40	High	3.5	467,181	75%	2.95
40	Intermediate	1.5	124,582	20%	
40	Low	0.2	24,916	4%	
50	High	3.5	242,934	39%	2.05
50	Intermediate	1.5	274,080	44%	
50	Low	0.2	105,894	17%	
<b>Total Area Pond 2 (square feet) = 683,892</b>					
3	High	3.5	0	0%	0.44
3	Intermediate	1.5	129,939	19%	
3	Low	0.2	553,953	81%	
5	High	3.5	0	0%	0.53
5	Intermediate	1.5	170,973	25%	
5	Low	0.2	512,919	75%	
10	High	3.5	41,034	6%	0.80
10	Intermediate	1.5	205,168	30%	
10	Low	0.2	430,852	63%	
20	High	3.5	191,490	28%	1.56
20	Intermediate	1.5	218,845	32%	
20	Low	0.2	266,718	39%	
30	High	3.5	246,201	36%	1.66
30	Intermediate	1.5	150,456	22%	
30	Low	0.2	287,235	42%	
40	High	3.5	266,718	39%	1.73
40	Intermediate	1.5	129,939	19%	
40	Low	0.2	287,235	42%	
50	High	3.5	307,751	45%	2.01
50	Intermediate	1.5	170,973	25%	
50	Low	0.2	205,168	30%	
<b>Total Area Pond 3 (square feet) = 588,060</b>					
3	High	3.5	141,134	24%	1.27
3	Intermediate	1.5	123,493	21%	

Depth Interval	Permeability Unit	Estimated Kv (ft/day)	Area (square feet)	Portion (%)	Average Kv in Slice (ft/day)
3	Low	0.2	323,433	55%	1.09
5	High	3.5	129,373	22%	
5	Intermediate	1.5	82,328	14%	
5	Low	0.2	382,239	65%	1.11
10	High	3.5	135,254	23%	
10	Intermediate	1.5	64,687	11%	
10	Low	0.2	388,120	66%	2.58
20	High	3.5	370,478	63%	
20	Intermediate	1.5	141,134	24%	
20	Low	0.2	82,328	14%	3.42
30	High	3.5	570,418	97%	
30	Intermediate	1.5	11,761	2%	
30	Low	0.2	5,881	1%	3.29
40	High	3.5	541,015	92%	
40	Intermediate	1.5	17,642	3%	
40	Low	0.2	23,522	4%	3.08
50	High	3.5	482,209	82%	
50	Intermediate	1.5	76,448	13%	
50	Low	0.2	29,403	5%	

**Table 23. Estimated Infiltration Capacity of Proposed Groundwater Recharge Basins**

Pond	Area (square feet)	Average Infiltration Rate <sup>[1]</sup> (ft/day)	Number of Days	Volume per Day (acre-feet)	Volume per Year (acre-feet)
1	622,908	0.61	335	8.72	3,398
2	683,892	0.56	335	8.79	2,896
3	588,060	1.15	335	15.53	5,196
<b>Total</b>				<b>33.04</b>	<b>11,068</b>

Note: <sup>[1]</sup> Infiltration rate is the harmonic mean of values calculated between 3 feet bgs and 10 feet bgs, as shown on Table 19.

## 5.2 Potential for Groundwater Recovery

The City will use existing supply wells in the vicinity of the site to recover recharged water. However, as discussed in Section 4.4, an adjacent supply well within the upper aquifer can produce in excess of 5,000 gpm, indicating that wells could be placed near the site that can recover the recharged water.

## 5.3 Potential Impacts to Groundwater Quality

The source water that will be used for groundwater recharge is of very good quality and is not expected to cause potential impacts to the existing groundwater quality. The results of soil chemical testing also indicate that no impacts to groundwater should occur from the leaching of constituents during infiltration through this material.

As discussed previously, 1,2,3-TCP was reported above the MCL in one sample. In addition, the metals selenium and arsenic were detected above the MCL in one sample each and iron and

manganese were detected above their SMCLs in several samples. Although additional testing is recommended for these constituents, as discussed in Section 4.4.1.4, it is anticipated that the infiltrated water that does not contain these constituents will reduce the overall concentrations over time.

## 6. REFERENCES

- Agarwal, R. G. (1980). A new method to account for producing time effects when drawdown type curves are used to analyze pressure buildup and other test data. SPE Annual Technical Conference and Exhibition (20 pp.). <https://doi.org/10.2118/9289-MS>.
- Bear, J. (1972), Dynamics of Fluids in Porous Media, Elsevier, New York.
- Caltrans, 2020, Infiltration Basin Design Guidance, December 2020.
- CDM Smith. 2009. Draft Memorandum, Groundwater Recharge Program Evaluation, March 24, 2009.
- Cooper-Jacob. 1946. A generalized graphical method for evaluating formation constants and summarizing well field history, Am. Geophys. Union Trans., vol. 27, pp. 526-534.
- Driscoll. 1986. Groundwater and Wells (2nd ed.), Johnson Filtration Systems, Inc., St. Paul, Minnesota, 1089p.
- Geosyntec. 2022a. Final Work Plan, Preliminary Geotechnical Investigation Approach, DWTP Groundwater Improvement Project.
- Geosyntec. 2022b. Task 3 Technical Memorandum. Final Electrical Resistivity Report, DWTP Groundwater Improvement Project.
- Hantush. 1960. Modification of the theory of leaky aquifers, Jour. of Geophys. Res., vol. 65, no. 11, pp. 3713-3725.
- Kleinfelder. 2009. Geotechnical Services Report Delta Water Supply Pipeline and Treatment Plant, San Joaquin County, California. May 13, 2009.
- Moench. 1985. Transient flow to a large-diameter well in an aquifer with Storativity semi confining layers, Water Resources Research, vol. 21, no. 8, pp. 1121-1131.
- North American Commission on Stratigraphic Nomenclature (NACM), 2005, North American Stratigraphic Code, AAPG Bulletin, v. 89, no. 11 (November 2005), pp. 1547–1591
- Robson. 1993. Techniques for estimating specific yield and specific retention from grain-size data and geophysical logs from clastic bedrock aquifers.
- Theis. 1935. The relation between the lowering of the piezometric surface and the rate and duration of discharge of a well using groundwater storage, Am. Geophys. Union Trans., vol. 16, pp. 519-524.
- Todd, D. K., 1980, Groundwater Hydrology; Second Edition, John Wiley & Sons, 540 pp.

## **APPENDIX A**

### **Task 3 Memorandum – ERP Survey Report**

October 14, 2022

Mr. Danny Trejo  
Project Manager III  
Municipal Utilities Department  
Delta Water Treatment Plant  
11373 N. Lower Sacramento RD  
Lodi, CA 95242

**SUBJECT:** Final Electrical Resistivity Profile Survey Report, DWTP Groundwater Recharge Improvements Project, Task 3, PO No. 422000858

Dear Mr. Trejo

Please find attached the Final Geophysical Report prepared by Norcal Geophysical Consultants, Inc. (Norcal). This report presents the results of the electrical resistivity survey (ERP) conducted as part of Task 3 for Purchase Order No. 422000858, Delta Water Treatment Plant (DWTP) Groundwater Recharge Improvements Project. Figure 1 shows the location of the DWTP. A description of services during this reporting period are summarized below.

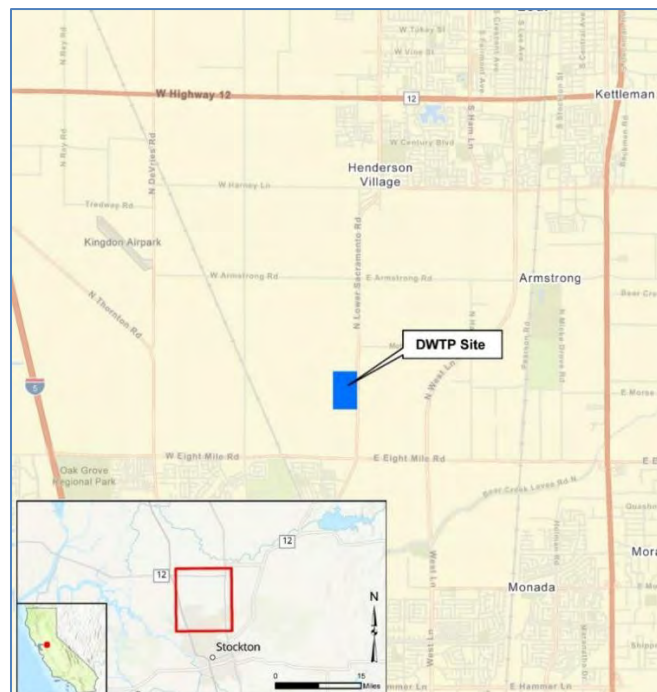

Figure 1. Location of DWTP



Mr. Trejo  
October 14, 2022  
Page 2

Electrical resistivity profiling measures subsurface electrical properties related to lithologic variations. The apparent resistivity of subsurface material is determined by transmitting electrical current into the ground through metal electrodes placed along a traverse and measuring the resulting voltage. Seven lines were run at the locations depicted in Plate 1 of the attached Norcal Report. A more detailed discussion of the results of this survey as it relates to the overall project are provided in the Draft Work Plan provided to the City of Stockton on 11 October 2022.

The geophysical survey was conducted during the period July 27, 2022, through August 5, 2022. Photographs from field activities are provided below.



*Photographs. Left photograph shows setup for data acquisition equipment with right photographs showing power source for the survey.*

Mr. Trejo  
October 14, 2022  
Page 3



*Photographs ERP lines with stainless steel electrode spikes. Profile lines used up to 56 spikes inserted into the ground at 15-foot intervals.*

Please contact Joe Turner at (916) 637-8351 with any questions regarding this work or our invoice.

Sincerely,

A handwritten signature in black ink, appearing to read "J. B. Turner".

Joseph Turner, P.G., CHG  
Senior Consultant

Enclosures:  
Norcal Final Report

**Geophysical Report**  
**Electrical Resistivity Profiling Survey**  
**Delta Water Treatment Plant**  
**Groundwater Recharge Basin Improvements Project**  
**San Joaquin County, California**

September 9, 2022  
NORCAL JOB NO. NS225020

**Prepared for:**

**Geosyntec**   
consultants

3043 Gold Canal Drive, Suite 100  
Rancho Cordova, CA 95670

**Prepared by:**

**NORCAL**   
GEOPHYSICAL CONSULTANTS INC.  
A Terracon COMPANY

NORCAL Geophysical Consultants, Inc. 321A Blodgett Street Cotati, California 94931  
P (707) 796-7170 F (707) 796-7175 [norcalgeophysical.com](http://norcalgeophysical.com)

Environmental



Facilities



Geotechnical



Materials

September 9, 2022



consultants

3043 Gold Canal Drive, Suite 100  
Rancho Cordova, CA 95670

Subject: Electrical Resistivity Profiling Survey  
Delta Water Treatment Plant  
Groundwater Recharge Basin Improvements Project  
San Joaquin County, California

NORCAL Project No. NS225020

Attention: Mr. Joe Turner:

Dear Mr. Turner:

This report presents the findings of an electrical resistivity profiling (ERP) survey performed by NORCAL Geophysical Consultants, Inc. for Geosyntec Consultants, Inc. (Geosyntec) for the Delta Water Treatment Plant's Groundwater Recharge Basin Improvements Project, San Joaquin County, California. The work was authorized under Geosyntec Work Order 100038307, dated July 20, 2022. NORCAL Professional Geophysicists David T. Hagin (CA PGp No. 1033) and Hunter S. Philson (CA PGp No. 1094), Staff Geophysicist J. Sage Wagner and Field Geophysical Technicians Matthew Hartsfield and Eric McArthur performed the survey during the period July 27 through August 5, 2022.

The scope of NORCAL's services for this project consisted of using geophysical methods to characterize the subsurface. The accuracy of our findings is subject to specific site conditions and limitations inherent to the techniques used. We performed our services in a manner consistent with the standard of care ordinarily exercised by members of the profession currently employing similar methods. No warranty, with respect to the performance of services or products delivered under this agreement, expressed or implied, is made by NORCAL.



We appreciate having the opportunity to provide our services for this project. If you have any questions or require additional geophysical services, please do not hesitate to call on us.

Sincerely,

**NORCAL Geophysical Consultants, Inc.**

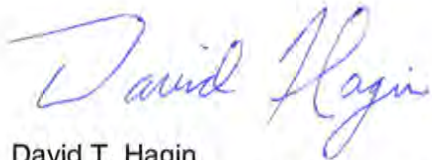

David T. Hagin  
California Professional Geophysicist  
PGp 1033

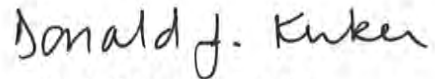

Donald J. Kirker, Reviewer  
California Professional Geophysicist  
PGp No. 997



9-9-2022

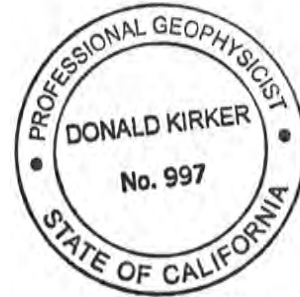

9-9-2022

**Geophysical Report**  
**Electrical Resistivity Profiling Survey**  
**Delta Water Treatment Plant**  
**Groundwater Recharge Basin Improvements Project**  
**San Joaquin County, California**  
September 9, 2022

**1.0 INTRODUCTION**

Considering the groundwater shortage currently being experienced in California’s Central Valley, the Delta Water Treatment Plant (DWTP) is incorporating a groundwater recharge program into their development plan. Part of this program involves creating basins or other structures into which captured stormwater will be directed to provide a source for groundwater recharge. Consequently, it is desired to find locations adequate to recharge subsurface aquifers within the underlying sedimentary layers. However, for the captured meteoric waters to penetrate the deeper subsurface, the local sedimentary deposits must have sufficient groundwater permeability to adequate depths.

This report presents the results of an electrical resistivity profiling (ERP) survey performed to aid in determining the location(s) of higher permeability deposits within the subsurface to depths of approximately two-hundred feet. The ERP method provides a general characterization of the subsurface conditions based on variations in the electrical properties, and can indicate the locations of fine-grained versus coarse-grained sedimentary deposits. Generally, more coarse-grained deposits are associated with higher groundwater permeability.

**2.0 SITE CONDITIONS**

The following description of site conditions is derived from our site visit and a review of publicly available geologic and topographic maps, as well as information from Geosyntec and DWTP personnel.

Item	Description
<b>Site information</b>	The area of investigation lies directly west of North Lower Sacramento Road, spanning approximately 67-acres between the road and the DWTP facility structures. The coordinates of the center of the survey area are approximately: (38°04'08.1"N 121°18'46.6"W).

Item	Description
<b>Existing improvements</b>	The survey area has no surficial improvements other than two roadways and surrounding fences. Based on our observations, it is believed that an underground pipe transects the site approximately 380-ft north of the southern road.
<b>Existing topography</b>	Based on our Trimble Geo7X GPS and Google Earth data, the survey area topography is generally flat, with an average ground surface elevation of about 25-ft (NAVD88).
<b>Site geology</b>	Available geologic maps (USGS, 2008; CGS 2010) indicate that surficial geology consists of Quaternary alluvial deposits. Based on communications with Geosyntec personnel, is our understanding that the shallow subsurface geology consists of largely alluvial or lacustrine sedimentary deposits.

### 3.0 SCOPE OF WORK

The ERP survey consisted of acquiring data along seven transects (lines), as directed by Geosyntec. The lines were positioned in a grid pattern throughout the survey area. The purpose for this positioning was to locate optimal areas for groundwater recharge within the available parcel. Aerial photographic imagery showing the site vicinity and the locations of these lines is presented on **Plate 1 – Site Location Map**. The labeled line locations are shown in blue, as indicated in the legend.

To provide documentation of our investigation, this report includes details of the instrumentation used, the data acquisition and processing procedures, as well as presentation of the resulting electrical resistivity profiles. We also offer our interpretations of the profiles and recommendations regarding the optimal locations for further invasive exploration based on the ERP data.

### 4.0 ERP SURVEY

#### 4.1 ERP METHODOLOGY

The ERP method is used to depict the electrical structure of the subsurface. Electrical resistivity (ER) is defined as “the resistance of a volume of material to the flow of electricity,” and is the inverse of conductivity. The method measures and quantifies ER values within earth materials. These values are presented as a two-dimensional (2-D) image, or profile, of the subsurface ER structure. The measured ER values are herein denoted by the Greek symbol  $\rho$  (rho) and are presented in ohm-meters ( $\Omega$ -m).

The  $\rho$  values within rock are typically higher than in sediments, primarily due to lower moisture content within the rock. Within fresh-water sedimentary deposits, moisture content and grain size

tend to control  $\rho$  values. Higher fine-grained fractions and higher moisture content within earth materials produce lower  $\rho$  values, which is to say that they are more electrically conductive. Conversely, coarse-grained materials such as sand and gravel produce higher  $\rho$  values and typically exhibit an increase in permeability.

Detailed descriptions of ERP methodology, the instrumentation we used, our data acquisition, analysis and interpretation procedures as well as the general limitations of the method are provided in **Appendix A – Electrical Resistivity Profiling Survey**.

## 4.2 ERP DATA ACQUISITION PARAMETERS

We acquired ERP data along seven transects denoted as Lines ERP-1, through -7, as shown in blue on Plate 1. The transect lengths were 2190-, 2145-, 1230-, 1230-, 1230-, 1335 and 1320-ft, respectively. The transect locations were determined jointly by NORCAL and Geosyntec personnel.

Data were collected using arrays of up to 56 stainless steel electrode spikes inserted into the ground at 15-ft intervals, yielding a “spread” length of 825-ft. To achieve the longer lines, we employed a “roll along” technique, as detailed in Appendix A. The depth of exploration is based on the ER structure of the sub-surface and the length of the ERP spread. The maximum depth is estimated at 200-ft for all the ERP lines.

## 4.3 ERP PROFILES

The results of inversion modeling are illustrated by the color contoured pseudo cross-sections (profiles) shown on **Plates 2 through 6 – Electrical Resistivity Profiles**. The profiles depict variations in  $\rho$  values both laterally and with depth beneath each line. On each profile, the horizontal axis represents the stationing, based on a zero-value established at the southern or western end of the line and the vertical axis represents elevation (NAVD88). The unit of measure for both axes is distance in feet. The  $\rho$  values are represented by the color-shaded, logarithmically distributed contours according to the color bar shown at the bottom of each plate. The black line along the top of the contours represents the ground surface.

## 5.0 RESULTS

### 5.1 ELECTRICAL RESISTIVITY VALUES

Based on our experience in similar freshwater sedimentary depositional environments, we herein establish three zones within the measured range of  $\rho$  values. Low values range between approximately 5 and 20  $\Omega$ -m (blue), and are interpreted to consist mostly of fine-grained deposits



such as silts and clays that typically exhibit low groundwater permeability. Moderate values range from 20 to about 100  $\Omega$ -m (green, yellow), and are considered transitional between fine- and coarse-grained materials. Generally, we expect permeability to increase with  $\rho$  values; however, these values do not represent the optimal targets for groundwater recharge. High  $\rho$  values range from 100 to approximately 1000  $\Omega$ -m (orange, red), and likely consist predominantly of coarse-grained materials such as sands and gravels with relatively high permeability.

## 5.2 ELECTRICAL RESISTIVITY PROFILES

The overall appearance of the ERP profiles is as a two-layered model with a semi-continuous surficial high  $\rho$  layer that ranges from being absent in some areas to as thick as 100-ft in others, generally thickening toward the south. As noted in Section 5.1, these values likely represent largely coarse-grained deposits such as sands and gravels. Areas with this high  $\rho$  layer are apparent, to some degree, on all the profiles. This indicates that promising groundwater recharge opportunities within the upper 50- to 100-ft appear over larger portions of the site, as shown by the thicker and higher  $\rho$  (redder) portions of this layer. However, in some locations a thin surficial layer of low to moderate  $\rho$  values (green, blue) may decrease infiltration rates, and should be avoided.

In some locations, however, this layer appears to thicken significantly and extends to the bottom of the profile. It is in these areas that recharge of the deeper groundwater aquifers appears most optimal. These thicker areas are mostly on the southern and eastern portions of the site, but a few are also centrally located. The optimal locations for deep groundwater recharge, as indicated by the profiles, are where we see *continuous* high  $\rho$  values (yellow to red) that extend from the surface to deeper within the profiles. A strong example of this is centrally located on ERP-7, but also to some degree on the central and southern portions of ERP-2, the western end of ERP-4 and possibly the eastern end of ERP-5. There are other locations that show deeper high  $\rho$  zones, such as the northern half of ERP-1, that do not appear to be continuous with the surficial layers, and thus may not be optimally recharged by infiltration at or near the surface. We also note relatively large low  $\rho$  zones (blue) at depth, which suggest fine-grained deposits that may act as aquitards, considerably reducing groundwater flow rates.

## 6.0 DISCUSSION

Overall, the ERP survey indicates good potential for groundwater recharge within the upper 50- to 100-ft of the subsurface, as indicated by the high  $\rho$  values (orange, red), that suggest largely coarser-grained sands and gravels with relatively high permeability. Additionally, recharge of deeper aquifers may be possible where we see high  $\rho$  values that extend from the surface to deeper within the profiles, as detailed in Section 5.2. Also, we note good correlation between lines at the cross-points.

The ERP data may help to identify the optimal areas for the placement of groundwater recharge basins. However, as the interpretations contained herein are based solely on the measured  $\rho$  values, we suggest that further invasive exploration be completed in the areas of interest as a “ground truth” investigation. We recommend drilling and sampling in the various locations described in Section 5.2 as likely coarse-grained, higher permeability deposits based on the higher  $\rho$  values, with consideration of the desire to recharge shallower or deeper aquifers.

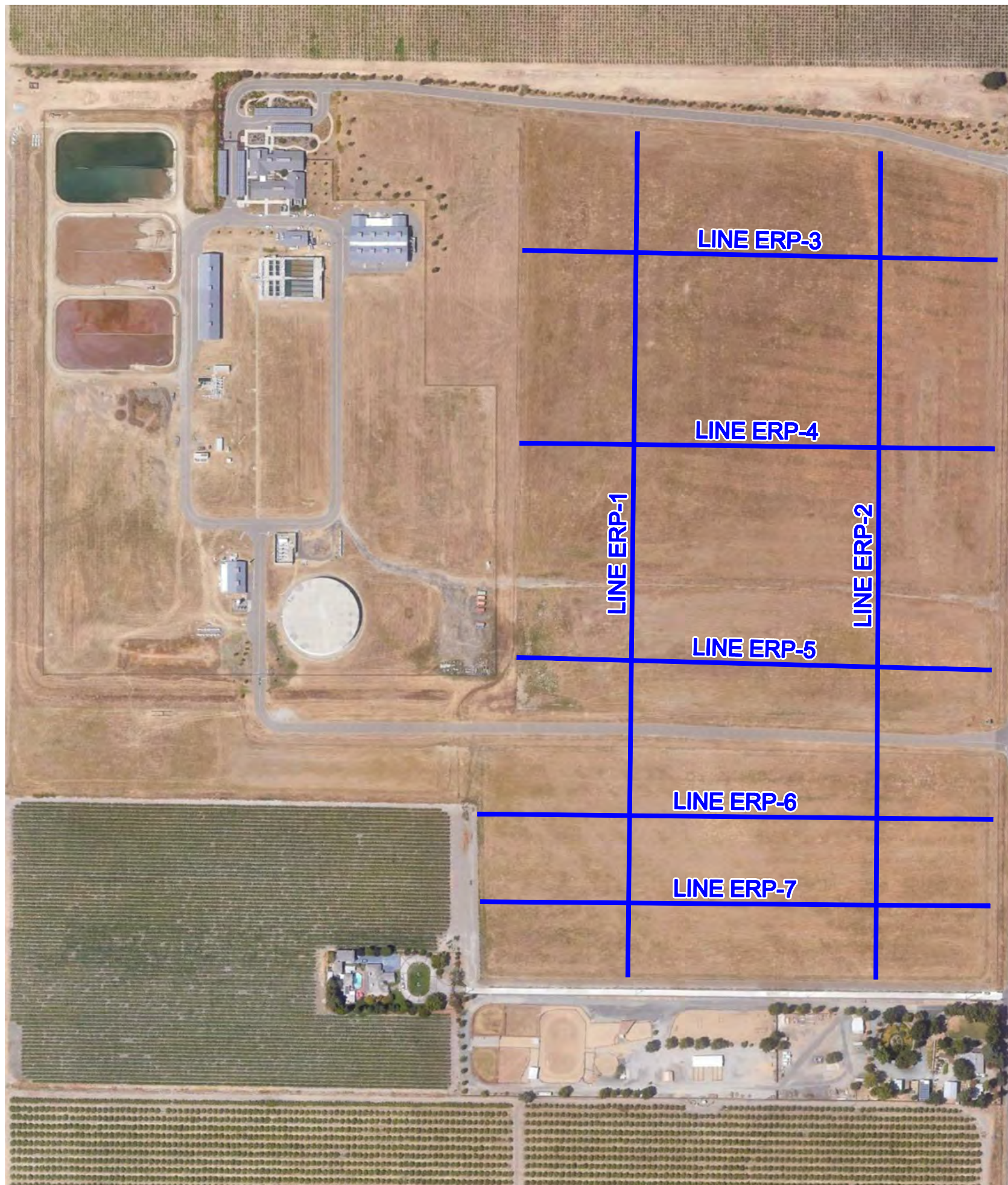

NORTH LOWER SACRAMENTO ROAD



VICINITY MAP

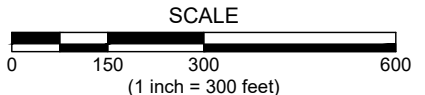

LEGEND	
	ELECTRICAL RESISTIVITY LINE

**NORCAL**  
 GEOPHYSICAL CONSULTANTS INC.  
 A Terracon COMPANY

321A BLODGETT STREET PH. (707) 796-7170  
 COTATI, CA 94931 FAX. (707) 796-7175  
 www.norcalgeophysical.com

PROFESSIONAL GEOPHYSICIST  
 DAVID T HAGIN  
 No. 1033  
 STATE OF CALIFORNIA

SITE MAP - ELECTRICAL RESISTIVITY SURVEY DELTA WATER TREATMENT PLANT GROUNDWATER RECHARGE BASIN IMPROVEMENTS PROJECT		
LOCATION: SAN JOAQUIN COUNTY, CALIFORNIA		
CLIENT: GEOSYNTEC		
JOB #: NS225020	DATE: AUGUST 2022	PLATE
DRAWN BY: H.PHILSON	APPROVED BY: DTH	1
<i>David Hagin</i>		9/6/2022

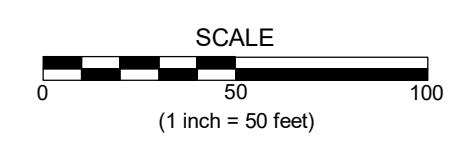
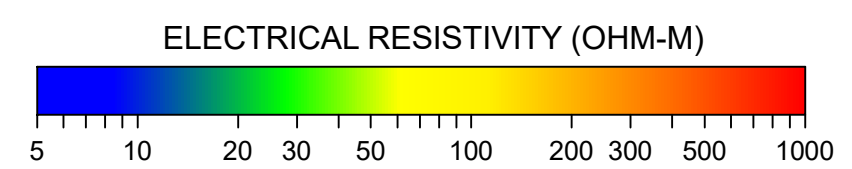
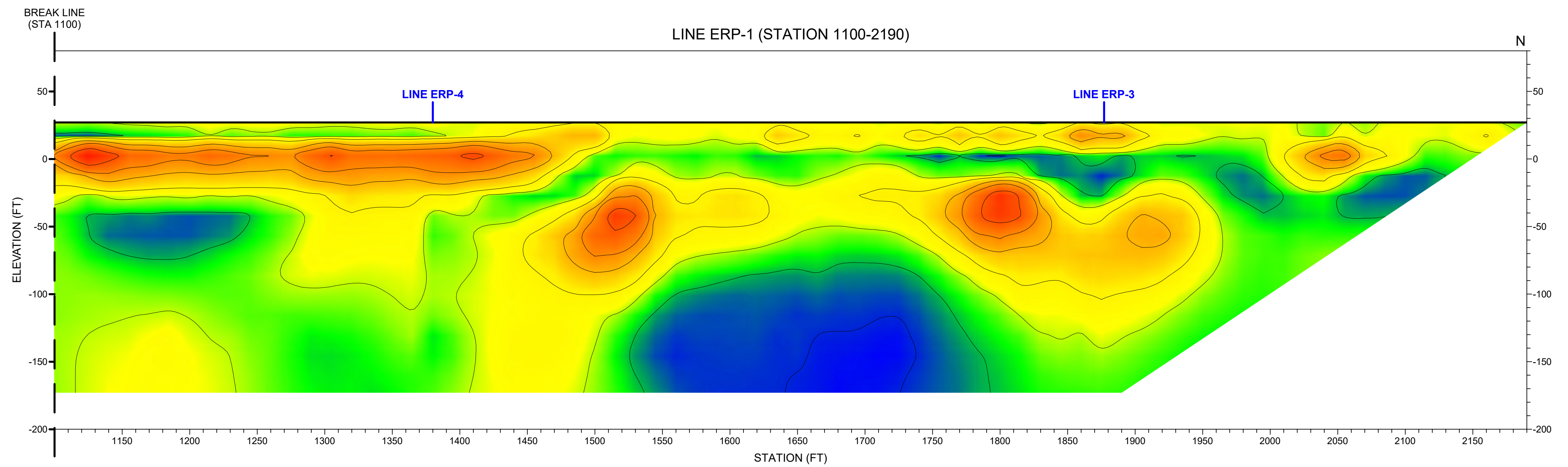
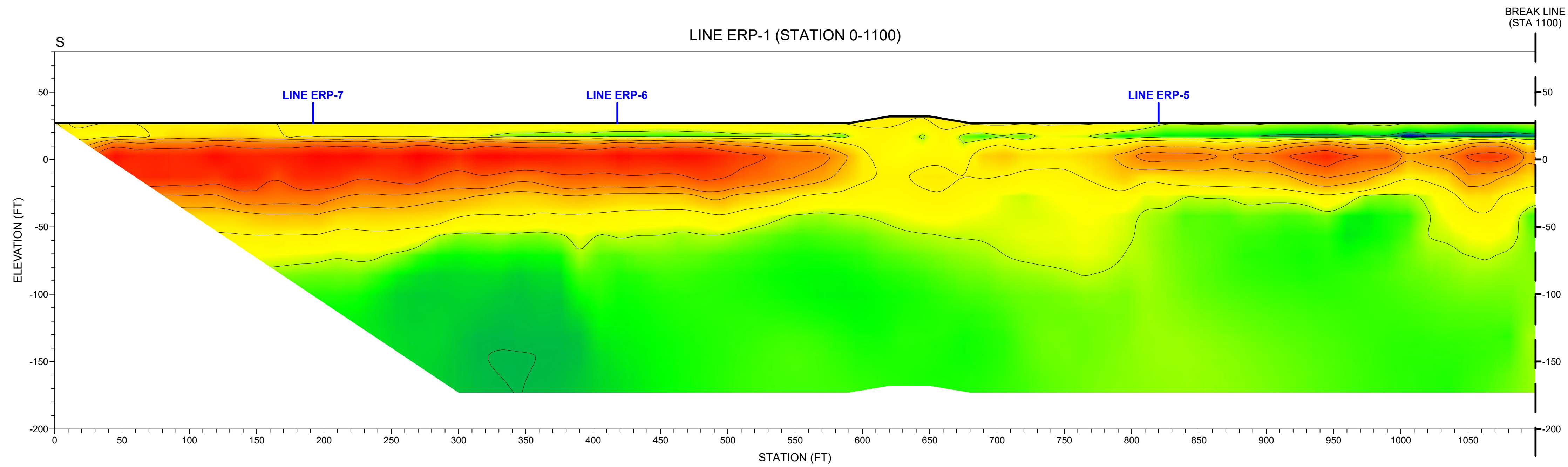

<b>NORCAL</b> GEOPHYSICAL CONSULTANTS, INC. <small>A Terracon COMPANY</small> 321A BLODGETT STREET COVATI, CA 94931 PH. (707) 796-7170 FAX. (707) 796-7175 www.norcalgeophysical.com		ELECTRICAL RESISTIVITY PROFILE - LINE ERP-1 DELTA WATER TREATMENT PLANT GROUNDWATER RECHARGE BASIN IMPROVEMENTS PROJECT LOCATION: SAN JOAQUIN COUNTY, CALIFORNIA	
		CLIENT: GEOSYNTEC JOB #: NS225020 DRAWN BY: H.PHILSON <i>David Hagin</i>	DATE: AUGUST 2022 APPROVED BY: DTH 9/4/2022

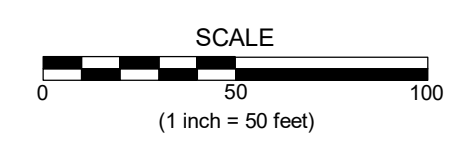
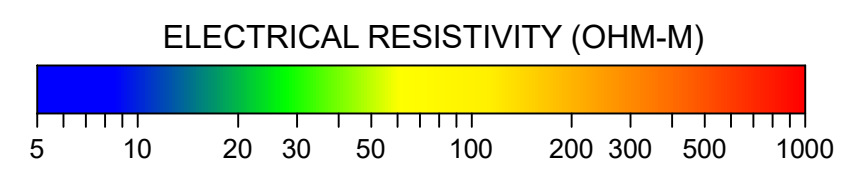
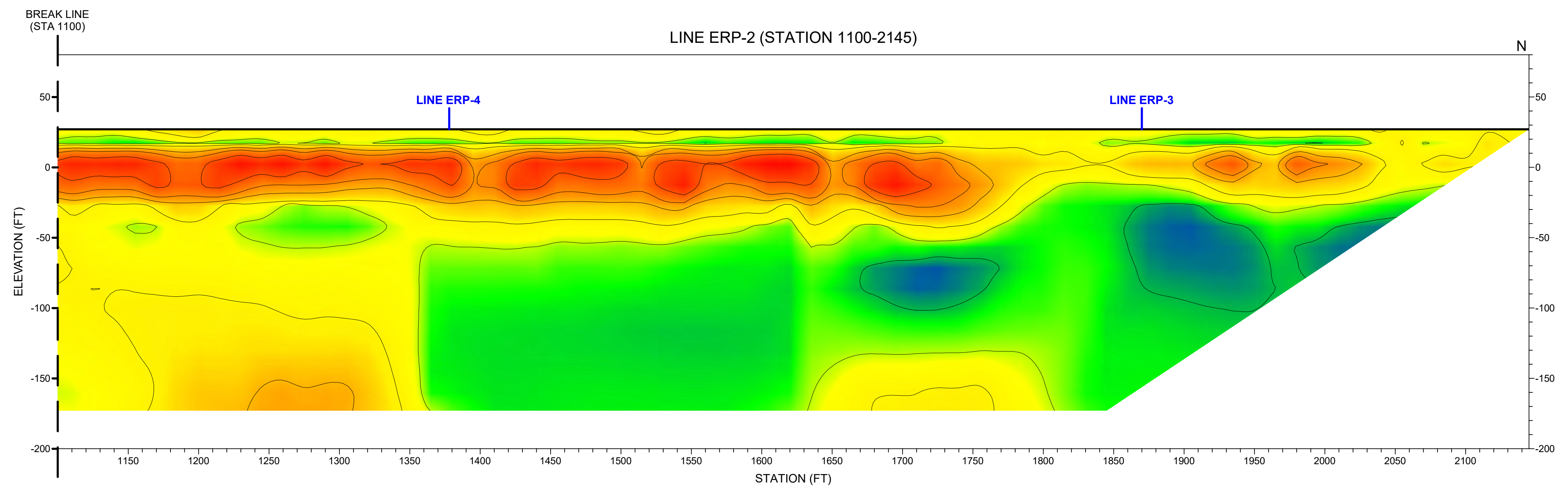
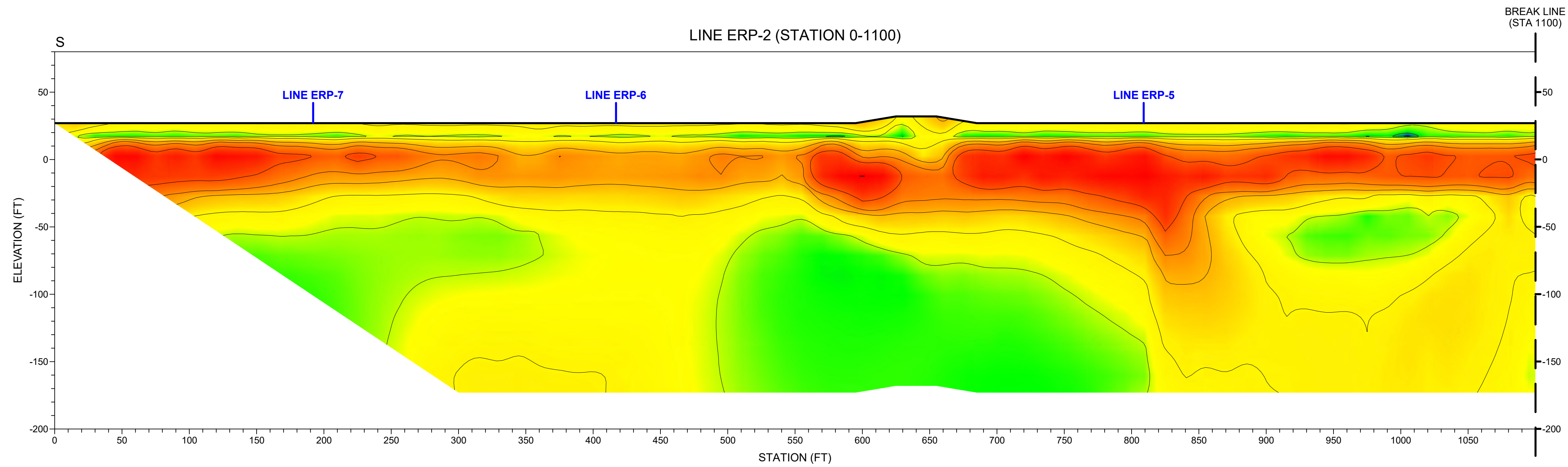

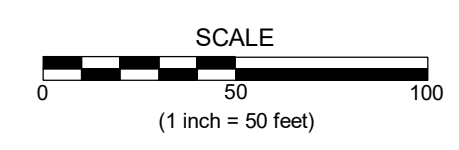
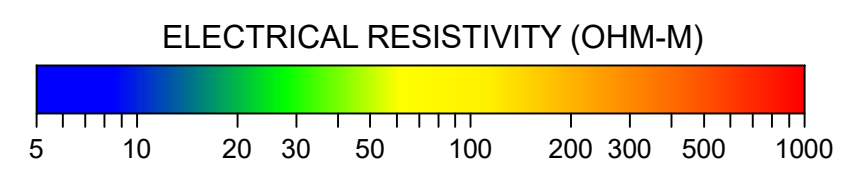
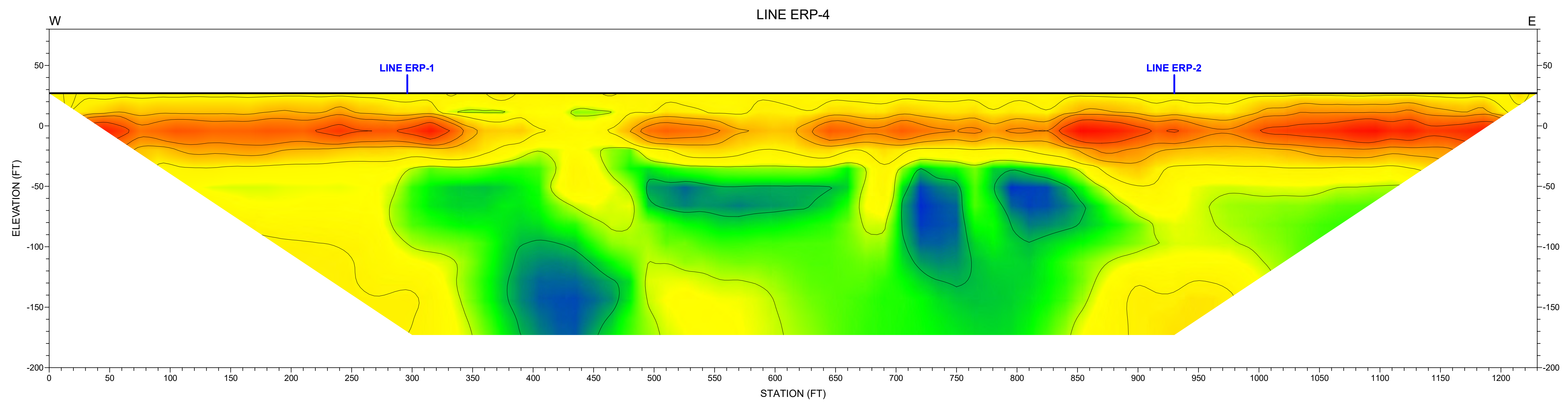
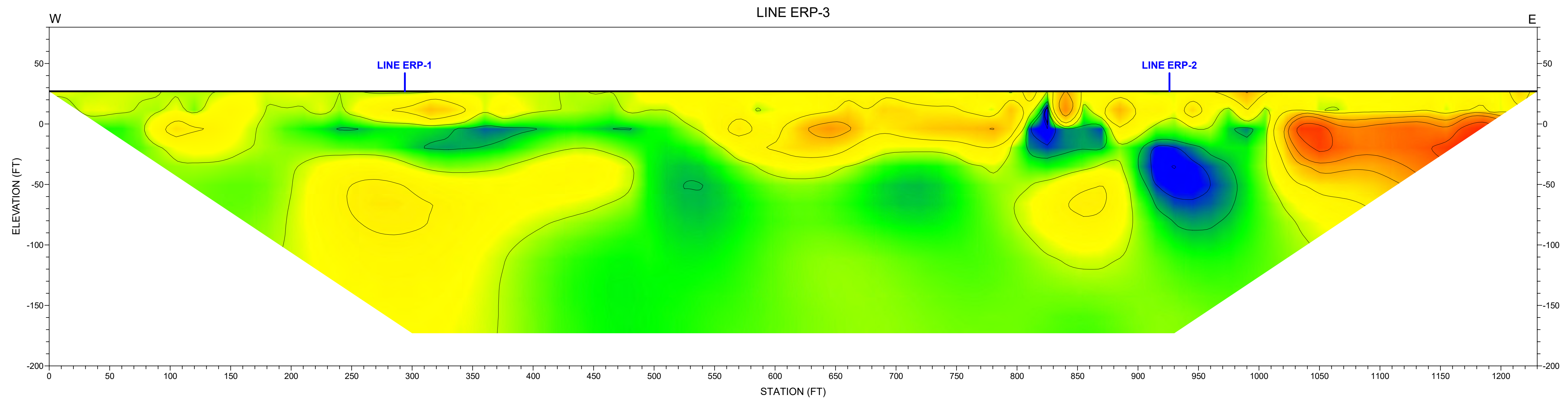

<b>NORCAL</b> GEOPHYSICAL CONSULTANTS, INC. <small>A Terracon COMPANY</small> 321A BLODGETT STREET COVATI, CA 94931 PH. (707) 796-7170 FAX. (707) 796-7175 www.norcalgeophysical.com		ELECTRICAL RESISTIVITY PROFILE - LINE ERP-2 DELTA WATER TREATMENT PLANT GROUNDWATER RECHARGE BASIN IMPROVEMENTS PROJECT <small>LOCATION: SAN JOAQUIN COUNTY, CALIFORNIA</small>	
		CLIENT: GEOSYNTEC JOB #: NS225020 DRAWN BY: H. PHILSON <i>David Hagin</i>	DATE: AUGUST 2022 APPROVED BY: DTH 9/4/2022
			PLATE <b>3</b>

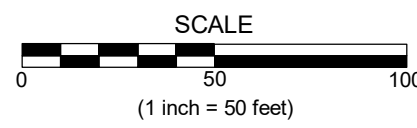
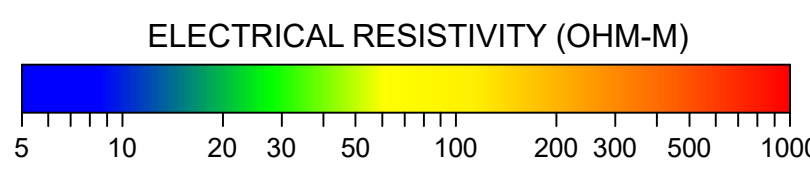
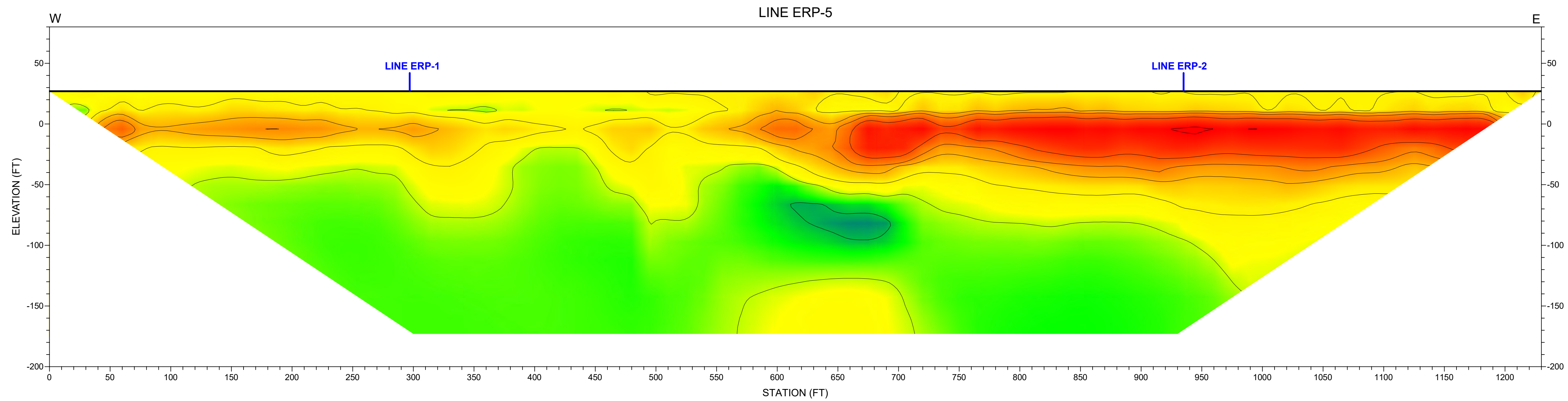

<p>321A BLODGETT STREET COTATI, CA 94951 www.norcalgeophysical.com</p>		ELECTRICAL RESISTIVITY PROFILES - LINES ERP-3 & -4 DELTA WATER TREATMENT PLANT GROUNDWATER RECHARGE BASIN IMPROVEMENTS PROJECT	
		CLIENT: GEOSYNTEC JOB #: NS225020 DRAWN BY: H. PHILSON <i>David Hagin</i>	DATE: AUGUST 2022 APPROVED BY: DTH 9/4/2022
		LOCATION: SAN JOAQUIN COUNTY, CALIFORNIA	PLATE <b>4</b>

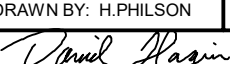

 <b>NORCAL</b> GEOPHYSICAL CONSULTANTS INC. <small>A Terracon COMPANY</small> <small>321A BLODGETT STREET COTATI, CA 94951 PH. (707) 796-7170 FAX. (707) 796-7175 www.norcalgeophysical.com</small>		ELECTRICAL RESISTIVITY PROFILE - LINE ERP-5 DELTA WATER TREATMENT PLANT GROUNDWATER RECHARGE BASIN IMPROVEMENTS PROJECT <small>LOCATION: SAN JOAQUIN COUNTY, CALIFORNIA</small>	
		<small>CLIENT: GEOSYNTEC</small> <small>JOB #: NS225020</small>	<small>DATE: AUGUST 2022</small> <small>DRAWN BY: H. PHILSON</small> <small>APPROVED BY: DTH</small> 

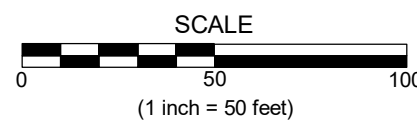
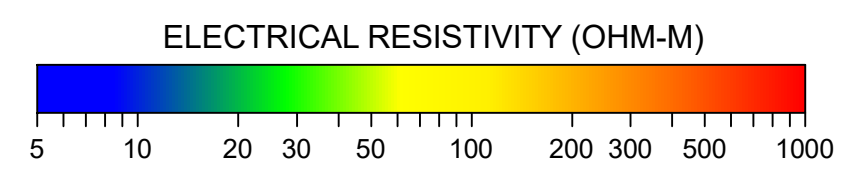
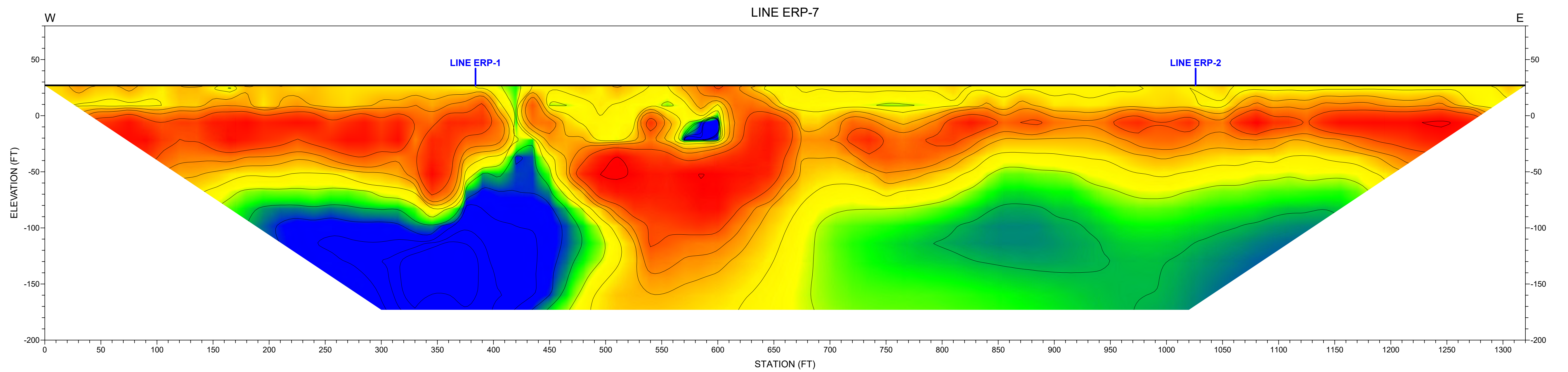
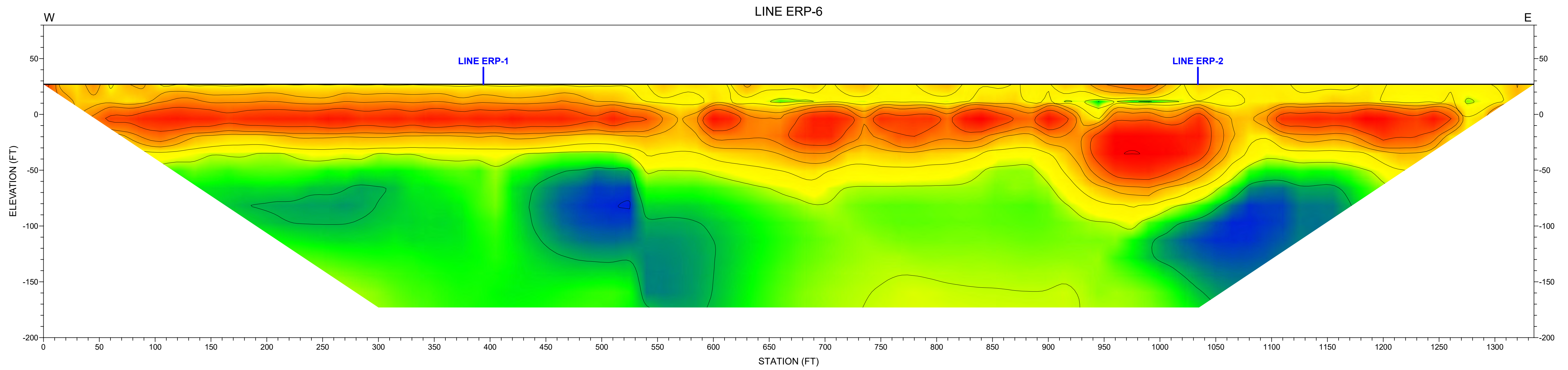

<b>NORCAL</b> GEOPHYSICAL CONSULTANTS, INC. <small>A Terracon COMPANY</small> 321A BLODGETT STREET COTATI, CA 94951 PH. (707) 796-7170 FAX. (707) 796-7175 www.norcalgeophysical.com		ELECTRICAL RESISTIVITY PROFILES - LINES ERP-6 & 7 DELTA WATER TREATMENT PLANT GROUNDWATER RECHARGE BASIN IMPROVEMENTS PROJECT LOCATION: SAN JOAQUIN COUNTY, CALIFORNIA	
		CLIENT: GEOSYNTEC JOB #: NS225020 DRAWN BY: H. PHILSON <i>David Hagin</i>	DATE: AUGUST 2022 APPROVED BY: DTH 9/4/2022



**APPENDIX A:**  
**Electrical Resistivity Profiling**

# APPENDIX A:

## Electrical Resistivity Profiling

### 1.0 METHODOLOGY

#### 1.1 ELECTRICAL RESISTIVITY: DEFINITION AND APPLICATIONS

Electrical resistivity (ER) is the resistance of a volume of material to the flow of electrical current. The ER method is often used to measure the variation in ER with depth beneath a fixed point or along a line. This information can be valuable in determining stratigraphic and lithologic variations and other subsurface conditions that may relate to the depth and thickness of groundwater aquifers and permeable layers, the thickness of landfills, and in some cases, the depth to bedrock.

#### 1.2 ELECTRICAL RESISTIVITY PROFILING

There are many electrode configurations (arrays) that can be used to measure ER beneath a line, commonly referred to as Electrical Resistivity Profiling (ERP). For this survey, we used one of the most commonly used configurations, the dipole-dipole array. In its simplest form, this consists of four electrodes distributed at even intervals in a collinear fashion. For each reading, electrical current ( $I$ ) is input to the ground through one pair of electrodes (transmitter dipole) and the resulting potential drop ( $V$ ) is measured across a second pair of electrodes (receiver dipole). The separation between electrodes ( $a$ ) is the same for both dipoles and the separation between dipoles is always a multiple ( $n$ ) of that distance. A simplified diagram of the dipole-dipole array is shown in Figure 1.

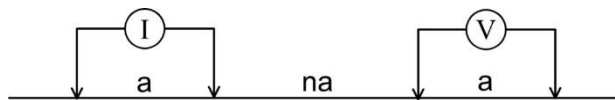

Figure 1: Dipole-Dipole Array Diagram

The values measured using this configuration are termed “apparent” resistivity ( $\rho_a$ ) because they represent the resistance to the flow of electricity of a volume of material rather than a discrete layer. With the dipole-dipole array, apparent resistivity is calculated according to the following equation:

$$\rho_A = \frac{V}{I} \pi a n(n+1)(n+2).$$

Moving the array along a line and measuring  $\rho_A$  at even intervals (multiples of  $\mathbf{a}$ ) results in a data set that can be used to construct a cross-section (profile) depicting variations in ER versus depth and distance. The depth of investigation of the profile can be increased by increasing both  $\mathbf{a}$  and  $\mathbf{n}$  by even multiples of  $\mathbf{a}$ .

Modern geophysical instrumentation makes it possible to collect dipole-dipole data using a large number of closely spaced electrodes and a wide range of  $\mathbf{a}$  and  $\mathbf{n}$  values. An example of how dipole-dipole data are obtained is illustrated by the three dipole-dipole diagrams shown in Figure 2. The rectangles at the top of each diagram represent electrode locations (42 in this case). The red and blue rectangles represent the transmitter dipole used for a particular measurement and the green rectangles represent the electrodes used as receiver dipoles for that measurement. The dark blue circles represent the data points obtained when the dipole length ( $\mathbf{l}$ ) is equal to the electrode separation ( $\mathbf{a}$ ), the red circles represent data points obtained when  $\mathbf{l}$  is equal to  $2\mathbf{a}$  and the light blue circles represent the data points obtained when  $\mathbf{l}$  is equal to  $3\mathbf{a}$ . In each diagram, the farthest right (diagonal) column of circles represents data points obtained from the active (colored) dipoles shown at the top of the diagram. Note how the matrix of data points is being filled-in from left to right and top to bottom with each successive diagram. Note also that as the dipole length and spacing increases the depth of investigation also increases but with a corresponding decrease in resolution.

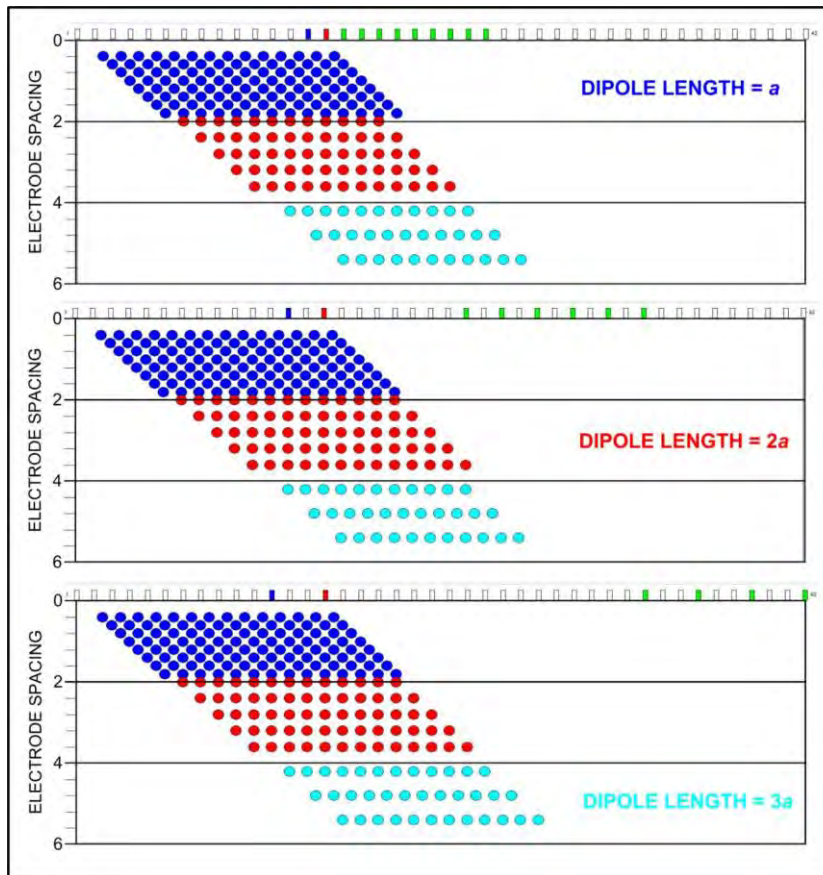

**Figure 2:** Dipole-dipole diagrams for dipole lengths of 1, 2, and 3 times the electrode separation ( $a$ ).

## 2.0 INSTRUMENTATION

We collected the ERI data using a **SuperSting R8** resistivity meter (Figure 3). This system is typically configured with a 56-electrode switch box, four cables with 14 connectors (take-outs) per cable, and 56 stainless-steel electrodes. The instrumentation and cables comprising this system were manufactured by Advanced Geosciences Incorporated (AGI).

The SuperSting R8 is a micro-processor controlled instrument that transmits current at outputs ranging from 1 to 2,000 milliamps (mA). The instrument measures the potential drop (voltage) caused by the current influx and converts the data to values of apparent resistivity. A command file programmed into the instrument directs the switch box to activate certain electrodes for each reading according to the selected electrode configuration and many other parameters that are

determined by the operator. The resulting data are stored in the instruments internal memory and can be downloaded to a computer for subsequent processing and archival.



**Figure 3:** *SuperSting R8 (yellow box), two 56-electrode switch boxes (black), WiFi tablet (foreground) and two communication cables on reels.*

### 3.0 DATA ACQUISITION

We acquired ERP data along seven transects denoted Lines ERP-1 through -7, as shown in blue on Plate 1. The transect lengths were 2190-, 2145-, 1230-, 1230-, 1230-, 1335 and 1320-ft, respectively. The transect locations were determined jointly by NORCAL and Geosyntec personnel.

Data were collected using arrays of up to 56 stainless steel electrode spikes inserted into the ground at 15-ft stationing, yielding a “spread” length of 825-ft. To achieve the longer lines, we employed a “roll along” technique. This involves moving the first cable to the end of the line in a leap-frog fashion after the initial measurements have been completed. Additional readings are obtained to extend the coverage in the direction of movement without a gap in data coverage.

The depth of exploration is based on the ER structure of the sub-surface and the length of the ERP spread. The maximum depth is estimated at 200-ft for all the ERP lines.

### 4.0 DATA PROCESSING

Once data acquisition was complete, we downloaded the ER data from the SuperSting R8 to a computer using the program **AGISSADMIN** by AGI. The data were archived and then inverted using the **Earthmager 2D** software, also by AGI.

*The resistivity data inversion proceeded as follows:*

- 1) A starting resistivity model was constructed based on the apparent resistivity ( $\rho_a$ ) distribution.
- 2) A virtual survey (forward modeling) was carried out for a predicted data set over the starting model and the initial root mean squared (RMS) error at the zero-th iteration was calculated.
- 3) A linearized inverse problem was solved based on the current model and data misfit for a model update ( $\Delta\mathbf{m}$ ).
- 4) The resistivity model was updated using the formula:  $\mathbf{m}_{i+1} = \mathbf{m}_i + \Delta\mathbf{m}$ , where  $\mathbf{m}$  consists of electrical conductivity of all model blocks in the finite element mesh and  $i$  is the iteration number.
- 5) A forward model (virtual survey) was run based on the updated model for an updated predicted data set.
- 6) A new RMS was calculated for the error between the predicted data and the measured data.
- 7) Steps (3) to (6) were repeated until the programmed stop criteria were satisfied, at which point the inversion was stopped.

Following each run of the inversion routine we reviewed the inversion diagrams produced by the software (not shown) to determine the degree of fit. If the RMS was considered to be too high, we would use routines included in EarthImager to filter the data by removing noisy data points. Typically, we removed no more than 10% at a time. We would then rerun the inversion process. This procedure was continued until an inverted model with acceptably low RMS was produced.

## **5.0 ELECTRICAL RESISTIVITY PROFILES**

We used **Surfer 16.0**, software by Golden Software, to grid and contour the  $(x,y,z)$  data output by EarthImager 2D. This resulted in two color-contoured electrical resistivity pseudo cross-sections (profiles) depicting the variation in electrical resistivity values versus depth and distance beneath the two ER lines. For each profile, the vertical axis represents elevation in feet (NAVD88) and the horizontal axis represents distance (Station) in feet from the beginning of the line (south/west end). A color bar shown at the bottom of the plate indicates the relation between color and electrical resistivity. The electrical resistivity values are contoured on a logarithmic scale.

## 6.0 LIMITATIONS

A common feature of all electrical methods is that the models derived from the electric imaging are not unique. That is, depending on the subsurface geo-electric structure, there may be many models that will produce essentially the same apparent resistivities. This is known as the *principal of equivalence*. To overcome this limitation, computer software programs include routines for evaluating the equivalence of a given model relative to the observed resistivity values, resulting in a model that provides the closest fit to the observed data. Additionally, if the ground surface is too resistive, the system may have problems transmitting current into the subsurface (this situation can be remedied through the application of salt water at the base of each electrode). Conversely, if the ground surface is highly conductive, the potentials measured become negligible, resulting in a very low signal-to-noise ratio and therefore unreliable data.

**APPENDIX B**  
CPT Survey Report





CONE PENETRATION TESTING  
(CPT) REPORT

Gregg Drilling LLC

Prepared for: Geosyntec

Project D2229108

October 24, 2022

Prepared by: Eleni Pateras

[epateras@greggdrilling.com](mailto:epateras@greggdrilling.com)

Table of Contents

Cone Penetration Testing (CPT) Procedure ..... 3  
15cm<sup>2</sup> Standard Cone Specifications ..... 4  
Cone Penetration Test Data & Interpretation ..... 5  
Pore Pressure Dissipation Tests (PPDTs)..... 7  
Seismic Cone Penetration Tests (SCPT)..... 8  
Soil Sampling ..... 9  
Ground Water Sampling ..... 10  
References ..... 11  
Table 1: Cone Penetration Testing Summary ..... 12

APPENDIX A: Cone Penetration Test Plots

APPENDIX B: Pore Pressure Dissipation Test Plots



October 24, 2022

Geosyntec  
Attn: David Finney

Subject: CPT Site Investigation  
Stockton Recharge  
Lodi, CA  
GREGG Project Number: D2229108

Dear David:

The following report presents the results of Gregg Drilling’s Cone Penetration Test investigation for the above referenced site. The following testing services were performed:

1	Cone Penetration Tests	(CPTU)	<input checked="" type="checkbox"/>
2	Pore Pressure Dissipation Tests	(PPD)	<input checked="" type="checkbox"/>
3	Seismic Cone Penetration Tests	(SCPTU)	<input type="checkbox"/>
4	Groundwater Samples	(GWS)	<input checked="" type="checkbox"/>
5	Soil Samples	(SS)	<input type="checkbox"/>
6	Vapor Samples	(VS)	<input type="checkbox"/>

A list of reference papers providing additional background on the specific tests conducted is provided in the bibliography following the text of the report. If you would like a copy of any of these publications or should you have any questions or comments regarding the contents of this report, please do not hesitate to contact me at 562-427-6899.

Sincerely,

CPT Reports Team  
Gregg Drilling, LLC.



## Cone Penetration Testing (CPT) Procedure

Gregg Drilling carries out all Cone Penetration Tests (CPT) using an integrated electronic cone system, Figure CPT.

The cone takes measurements of tip resistance ( $q_c$ ), sleeve resistance ( $f_s$ ), and penetration pore water pressure ( $u_2$ ). Measurements are taken at either 2.5 or 5cm intervals during penetration to provide a nearly continuous profile. CPT data reduction and basic interpretation is performed in real time facilitating on-site decision making. The above mentioned parameters are stored electronically for further analysis and reference. All CPT soundings are performed in accordance with revised ASTM standards (D 5778-12).

The 5mm thick porous plastic filter element is located directly behind the cone tip in the  $u_2$  location. A new saturated filter element is used on each sounding to measure both penetration pore pressures as well as measurements during a dissipation test (PPDT). Prior to each test, the filter element is fully saturated with oil under vacuum pressure to improve accuracy.

When the sounding is completed, the test hole is backfilled according to client specifications. If grouting is used, the procedure generally consists of pushing a hollow tremie pipe with a "knock out" plug to the termination depth of the CPT hole. Grout is then pumped under pressure as the tremie pipe is pulled from the hole. Disruption or further contamination to the site is therefore minimized.

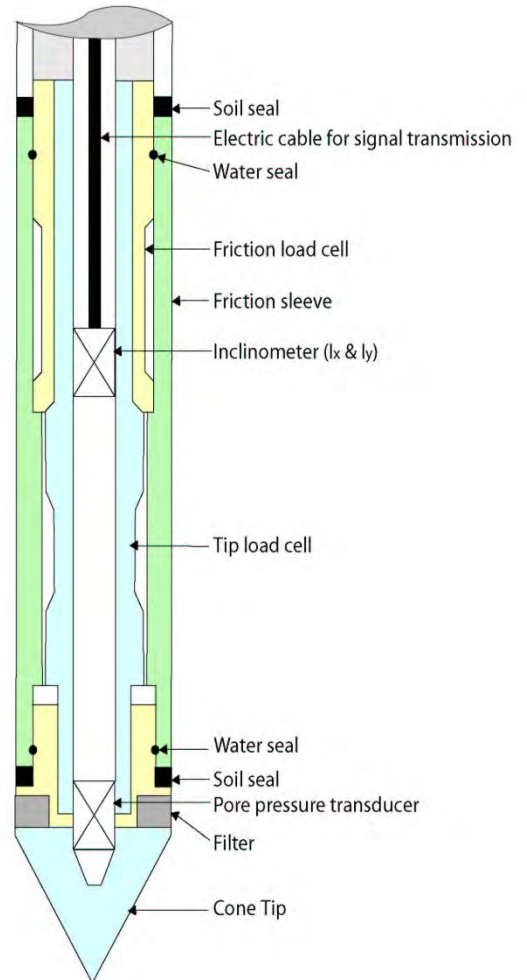

Figure CPT

## 15cm<sup>2</sup> Standard Cone Specifications

Dimensions	
<b>Cone base area</b>	15 cm <sup>2</sup>
<b>Sleeve surface area</b>	225 cm <sup>2</sup>
<b>Cone net area ratio</b>	0.80
Specifications	
Cone load cell	
<b>Full scale range</b>	180 kN (20 tons)
<b>Overload capacity</b>	150%
<b>Full scale tip stress</b>	120 MPa (1,200 tsf)
<b>Repeatability</b>	120 kPa (1.2 tsf)
Sleeve load cell	
<b>Full scale range</b>	31 kN (3.5 tons)
<b>Overload capacity</b>	150%
<b>Full scale sleeve stress</b>	1,400 kPa (15 tsf)
<b>Repeatability</b>	1.4 kPa (0.015 tsf)
Pore pressure transducer	
<b>Full scale range</b>	7,000 kPa (1,000 psi)
<b>Overload capacity</b>	150%
<b>Repeatability</b>	7 kPa (1 psi)

*Note: The repeatability during field use will depend somewhat on ground conditions, abrasion, maintenance and zero load stability.*

## Cone Penetration Test Data & Interpretation

The Cone Penetration Test (CPT) data collected are presented in graphical and electronic form in the report. The plots include interpreted Soil Behavior Type (SBT) based on the charts described by Robertson (1990). Typical plots display SBT based on the non-normalized charts of Robertson et al (1990) or normalized data (2010 and 2016). For CPT soundings deeper than 30m, we recommend the use of the normalized charts of Robertson (2010 and 2016) which can be displayed as SBTn (Figure SBTn). The report also includes spreadsheet output of computer calculations of basic interpretation in terms of SBT and SBTn and various geotechnical parameters using current published correlations based on the comprehensive review by Lunne, Robertson and Powell (1997), as well as recent updates by Professor Robertson (Guide to Cone Penetration Testing, 2015). The interpretations are presented only as a guide for geotechnical use and should be carefully reviewed. Gregg Drilling LLC does not warranty the correctness or the applicability of any of the geotechnical parameters interpreted by the software and does not assume any liability for use of the results in any design or review. The user should be fully aware of the techniques and limitations of any method used in the software. Some interpretation methods require input of the groundwater level to calculate vertical effective stress. An estimate of the in-situ groundwater level has been made based on field observations and/or CPT results but should be verified by the user.

A summary of locations and depths is available in Table 1. Note that all penetration depths referenced in the data are with respect to the existing ground surface.

Note that it is not always possible to clearly identify a soil type based solely on  $q_t$ ,  $f_s$ , and  $u_2$ . In these situations, experience, judgment, and an assessment of the pore pressure dissipation data should be used to infer the correct soil behavior type.

# Gregg Drilling CPT Report

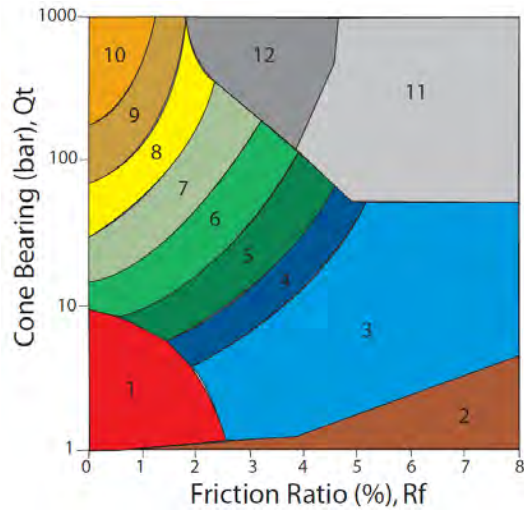

ZONE	Qt/N	SBT
1	2	Sensitive, fine grained
2	1	Organic materials
3	1	Clay
4	1.5	Silty clay to clay
5	2	Clayey silt to silty clay
6	2.5	Sandy silt to clayey silt
7	3	Silty sand to sandy silt
8	4	Sand to silty sand
9	5	Sand
10	6	Gravelly sand to sand
11	1	Very stiff fine grained*
12	2	Sand to clayey sand*

\*over consolidated or cemented

Figure SBT (After Robertson et al., 1990) – Note: Colors may vary slightly compared to plots

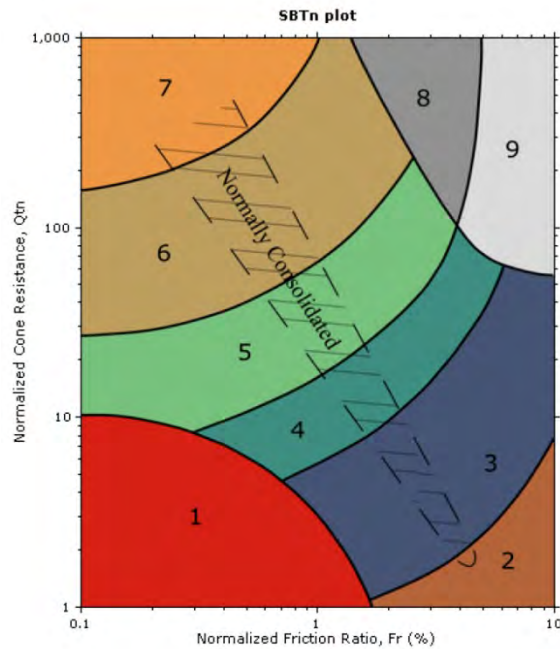

SBT legend		
1. Sensitive fine grained	4. Clayey silt to silty clay	7. Gravelly sand to sand
2. Organic material	5. Silty sand to sandy silt	8. Very stiff sand to clayey sand
3. Clay to silty clay	6. Clean sand to silty sand	9. Very stiff fine grained



## Pore Pressure Dissipation Tests (PPDTs)

Pore Pressure Dissipation Tests (PPDT's) conducted at various intervals can be used to measure equilibrium water pressure (at the time of the CPT). If conditions are hydrostatic, the equilibrium water pressure can be used to determine the approximate depth of the ground water table. A PPDT is conducted when penetration is halted at specific intervals determined by the field representative. The variation of the penetration pore pressure ( $u$ ) with time is measured behind the tip of the cone and recorded.

Pore pressure dissipation data can be interpreted to provide estimates of:

- Equilibrium piezometric pressure
- Phreatic Surface
- In situ horizontal coefficient of consolidation ( $c_h$ )
- In situ horizontal coefficient of permeability ( $k_h$ )

To correctly interpret the equilibrium piezometric pressure and/or the phreatic surface, the pore pressure must be monitored until it reaches equilibrium, *Figure PPDT*. This time is commonly referred to as  $t_{100}$ , the point at which 100% of the excess pore pressure has dissipated.

A complete reference on pore pressure dissipation tests is presented by Robertson et al. 1992 and Lunne et al. 1997.

A summary of the pore pressure dissipation tests completed for this project is included in Table 1.

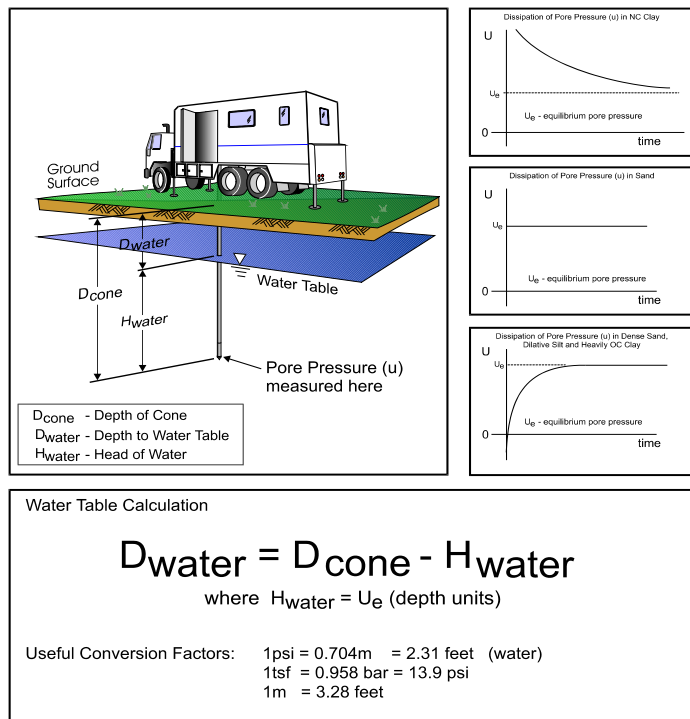

Figure PPDT



## Seismic Cone Penetration Tests (SCPT)

Seismic Cone Penetration Testing (SCPT) can be conducted at various intervals during the Cone Penetration Test. Shear wave velocity ( $V_s$ ) can then be calculated over a specified interval with depth. A small interval for seismic testing, such as 1-1.5m (3-5ft) allows for a detailed look at the shear wave profile with depth. Conversely, a larger interval such as 3-6m (10-20ft) allows for a more average shear wave velocity to be calculated. Gregg Drilling's cones have a horizontally active geophone located 0.2m (0.66ft) behind the tip.

To conduct the seismic shear wave test, the penetration of the cone is stopped and the rods are decoupled from the rig. An automatic hammer is triggered to send a shear wave into the soil. The distance from the source to the cone is calculated knowing the total depth of the cone and the horizontal offset distance between the source and the cone. To calculate an interval velocity, a minimum of two tests must be performed at two different depths. The arrival times between the two wave traces are compared to obtain the difference in time ( $\Delta t$ ). The difference in depth is calculated ( $\Delta d$ ) and velocity can be determined using the simple equation:  $v = \Delta d / \Delta t$

Multiple wave traces can be recorded at the same depth to improve quality of the data.

A complete reference on seismic cone penetration tests is presented by Robertson et al. 1986 and Lunne et al. 1997.

A summary of the shear wave velocities, arrival times and wave traces are provided with the report.

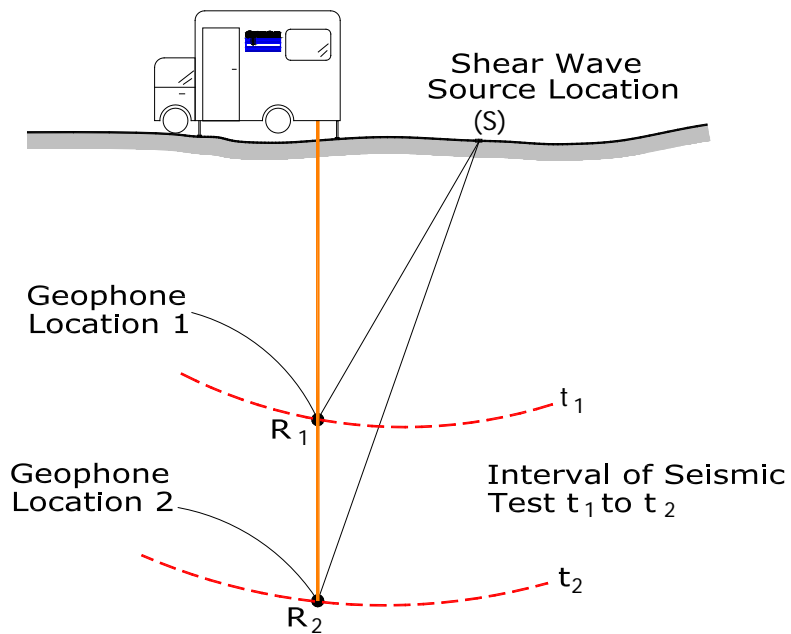

$$\text{Velocity } V = \frac{SR_2 - SR_1}{t_2 - t_1}$$

Figure SCPT

## Soil Sampling

Gregg Drilling uses a piston-type push-in sampler to obtain small soil samples without generating any soil cuttings, *Figure SS*. Two different types of samplers (12 and 18 inch) are used depending on the soil type and density. The soil sampler is initially pushed in a "closed" position to the desired sampling interval using the CPT pushing equipment. Keeping the sampler closed minimizes the potential of cross contamination. The inner tip of the sampler is then retracted leaving a hollow soil sampler with inner 1¼" diameter sample tubes. The hollow sampler is then pushed in a locked "open" position to collect a soil sample. The filled sampler and push rods are then retrieved to the ground surface. Because the soil enters the sampler at a constant rate, the opportunity for 100% recovery is increased. For environmental analysis, the soil sample tube ends are sealed with Teflon and plastic caps. Often, a longer "split tube" can be used for geotechnical sampling.

*For a detailed reference on direct push soil sampling, refer to Robertson et al, 1998.*

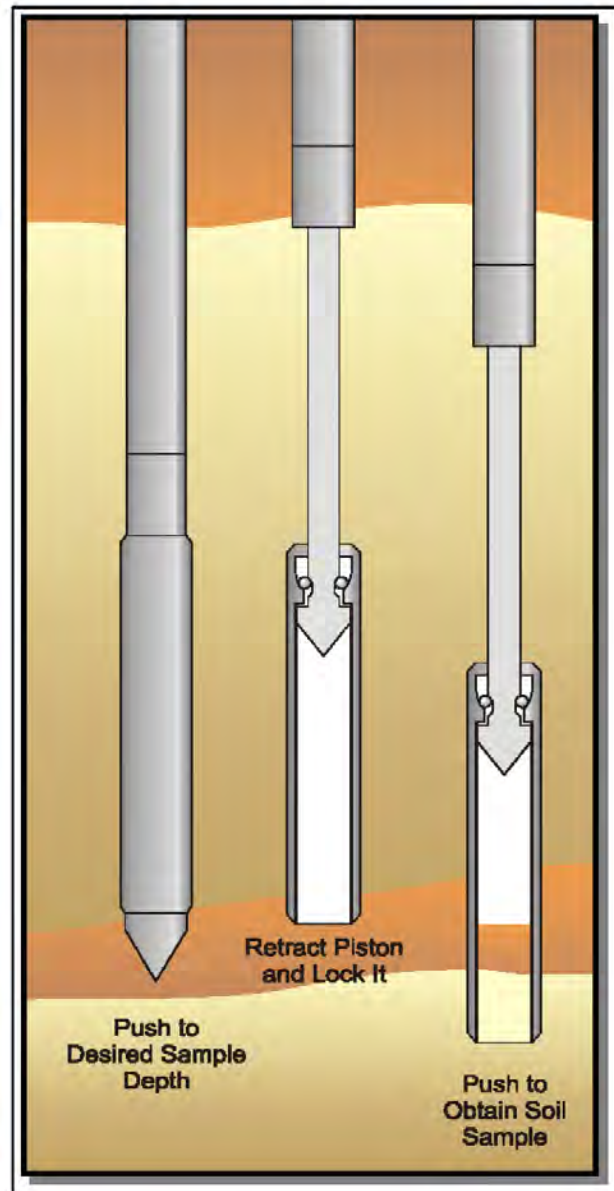
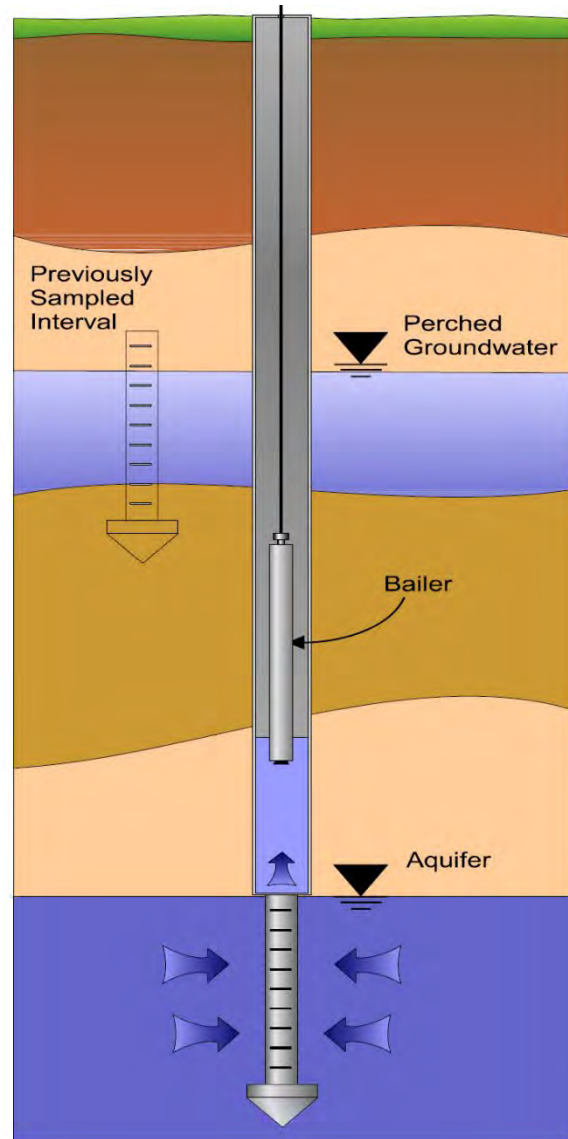

*Figure SS*

## Ground Water Sampling

Gregg Drilling conducts groundwater sampling using a sampler as shown in *Figure GWS*. The groundwater sampler has a retrievable stainless steel or disposable PVC screen with steel drop off tip. This allows for samples to be taken at multiple depth intervals within the same sounding location. In areas of slower water recharge, provisions may be made to set temporary PVC well screens during sampling to allow the pushing equipment to advance to the next sample location while the groundwater is allowed to infiltrate.

The groundwater sampler operates by advancing 44.5mm (1¾ inch) hollow push rods with the filter tip in a closed configuration to the base of the desired sampling interval. Once at the desired sample depth, the push rods are retracted; exposing the encased filter screen and allowing groundwater to infiltrate hydrostatically from the formation into the inlet screen. A small diameter bailer (approximately ½ or ¾ inch) is lowered through the push rods into the screen section for sample collection. The number of downhole trips with the bailer and time necessary to complete the sample collection at each depth interval is a function of sampling protocols, volume requirements, and the yield characteristics and storage capacity of the formation. Upon completion of sample collection, the push rods and sampler, with the exception of the PVC screen and steel drop off tip are retrieved to the ground surface, decontaminated and prepared for the next sampling event.



*Figure GWS*

*For a detailed reference on direct push groundwater sampling, refer to Zemo et. al., 1992.*

## References

Lunne, T., Robertson, P.K. and Powell, J.J.M., "Cone Penetration Testing in Geotechnical Practice" E & FN Spon. ISBN 0 419 23750, 1997

Robertson, P.K., "Soil Classification using the Cone Penetration Test", Canadian Geotechnical Journal, Vol. 27, 1990 pp. 151-158.

Robertson, P.K., 2009. Interpretation of Cone Penetration Tests – a unified approach. Canadian Geotechnical Journal, Volume 46: 1337-1355

Robertson, P.K., 2010, "Soil Behavior type from the CPT: an update", 2<sup>nd</sup> International Symposium on Cone Penetration Testing, Huntington Beach, CA, Vol.2. pp 575-583

Robertson, P.K., 2016. "CPT-based Soil Behaviour Type (SBT) Classification System – an update". Canadian Geotechnical Journal, 53(12); pp 1910-1927

Robertson, P.K. and Cabal, K.L., "Guide to Cone Penetration Testing for Geotechnical Engineering", 6<sup>th</sup> Edition, 2015, 145 p. Free online, <http://www.greggdrilling.com/technical-guides>.

Mayne, P.W., "NHI (2002) Manual on Subsurface Investigations: Geotechnical Site Characterization", available through [www.ce.gatech.edu/~geosys/Faculty/Mayne/papers/index.html](http://www.ce.gatech.edu/~geosys/Faculty/Mayne/papers/index.html), Section 5.3, pp. 107-112.

Robertson, P.K., R.G. Campanella, D. Gillespie and A. Rice, "Seismic CPT to Measure In-Situ Shear Wave Velocity", Journal of Geotechnical Engineering ASCE, Vol. 112, No. 8, 1986 pp. 791-803.

Robertson, P.K., Sully, J., Woeller, D.J., Lunne, T., Powell, J.J.M., and Gillespie, D.J., "Guidelines for Estimating Consolidation Parameters in Soils from Piezocone Tests", Canadian Geotechnical Journal, Vol. 29, No. 4, August 1992, pp. 539-550.

Robertson, P.K., T. Lunne and J.J.M. Powell, "Geo-Environmental Application of Penetration Testing", Geotechnical Site Characterization, Robertson & Mayne (editors), 1998 Balkema, Rotterdam, ISBN 90 5410 939 4 pp 35-47.

Copies of ASTM Standards are available through [www.astm.org](http://www.astm.org)

Table 1: Cone Penetration Testing Summary

CPT Sounding Identification	Date	Termination Depth (ft)	Depth of Soil Samples (ft)	Depth of Groundwater Samples (ft)	Depth of Pore Pressure Dissipation Tests (ft)
<b>CPT-1</b>	10/17/2022	90.22	-	65	10.01, 20.18, 30.02, 40.19, 50.03, 60.53, 65.78, 75.46, 85.14, 90.22
<b>CPT-2</b>	10/18/2022	90.22	-	65	10.01, 20.01, 25.59, 35.10, 45.11, 56.76, 65.12, 75.13, 87.11
<b>CPT-3</b>	10/18/2022	100.07	-	63, 100	10.01, 20.01, 30.18, 40.03, 50.03, 60.04, 70.05, 80.22, 90.22, 100.07
<b>CPT-4</b>	10/19/2022	112.20	-	112	44.46, 55.28, 65.12, 98.10, 106.46, 112.20
<b>CPT-5</b>	10/17/2022	90.22	-	-	10.01, 20.01, 30.02, 40.03, 48.72, 60.37, 70.21, 82.02, 90.22

# APPENDIX A:

## CPT PLOTS



CLIENT: GEOSYNTEC

FIELD REP: DAVID FINNEY  
Cone ID: GDC-24

SITE: STOCKTON RECHARGE, LODI, CA

Total depth: 90.22 ft, Date: 10/17/2022

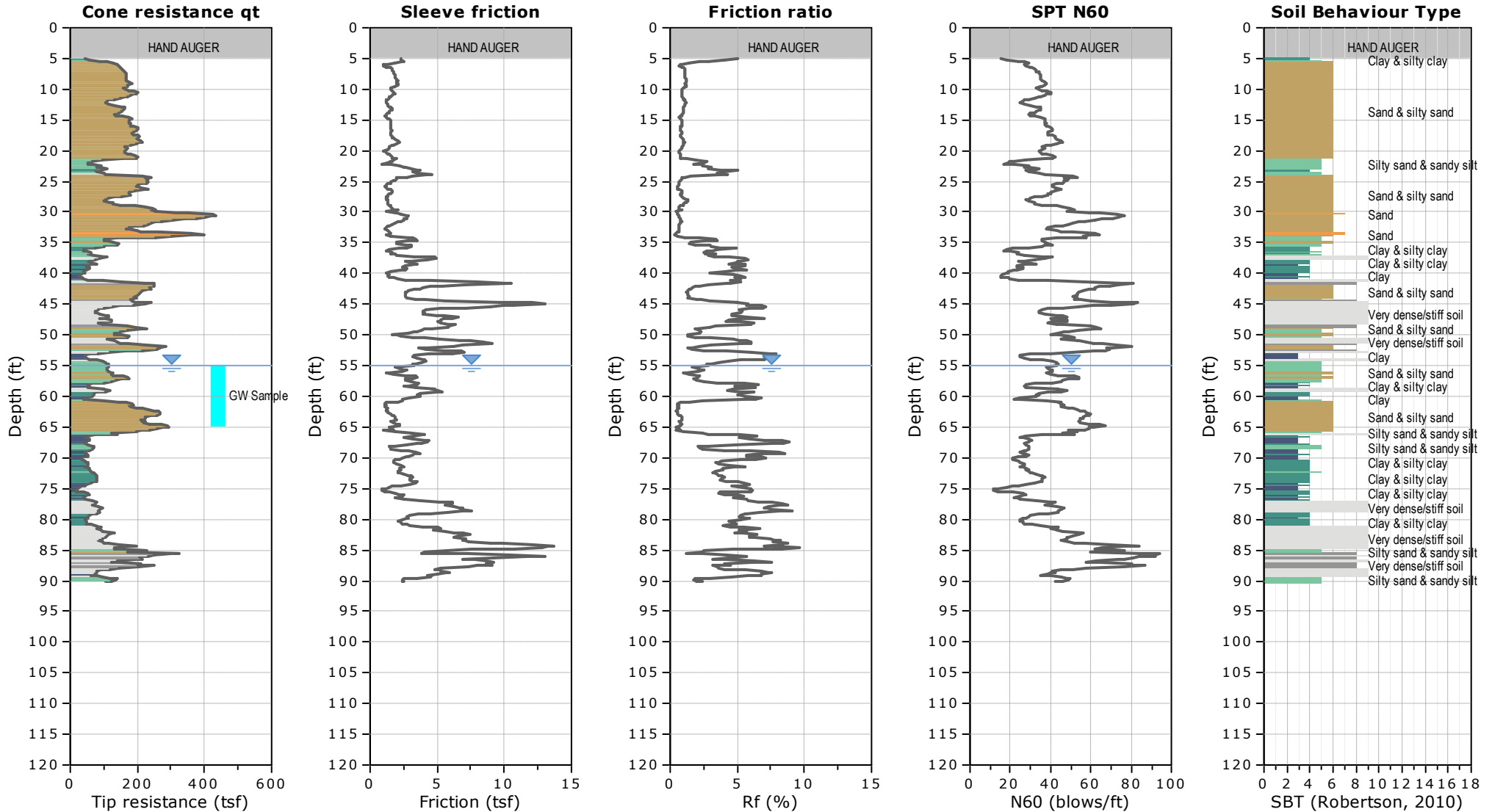



CLIENT: GEOSYNTEC

FIELD REP: DAVID FINNEY  
Cone ID: GDC-24

SITE: STOCKTON RECHARGE, LODI, CA

Total depth: 90.22 ft, Date: 10/17/2022

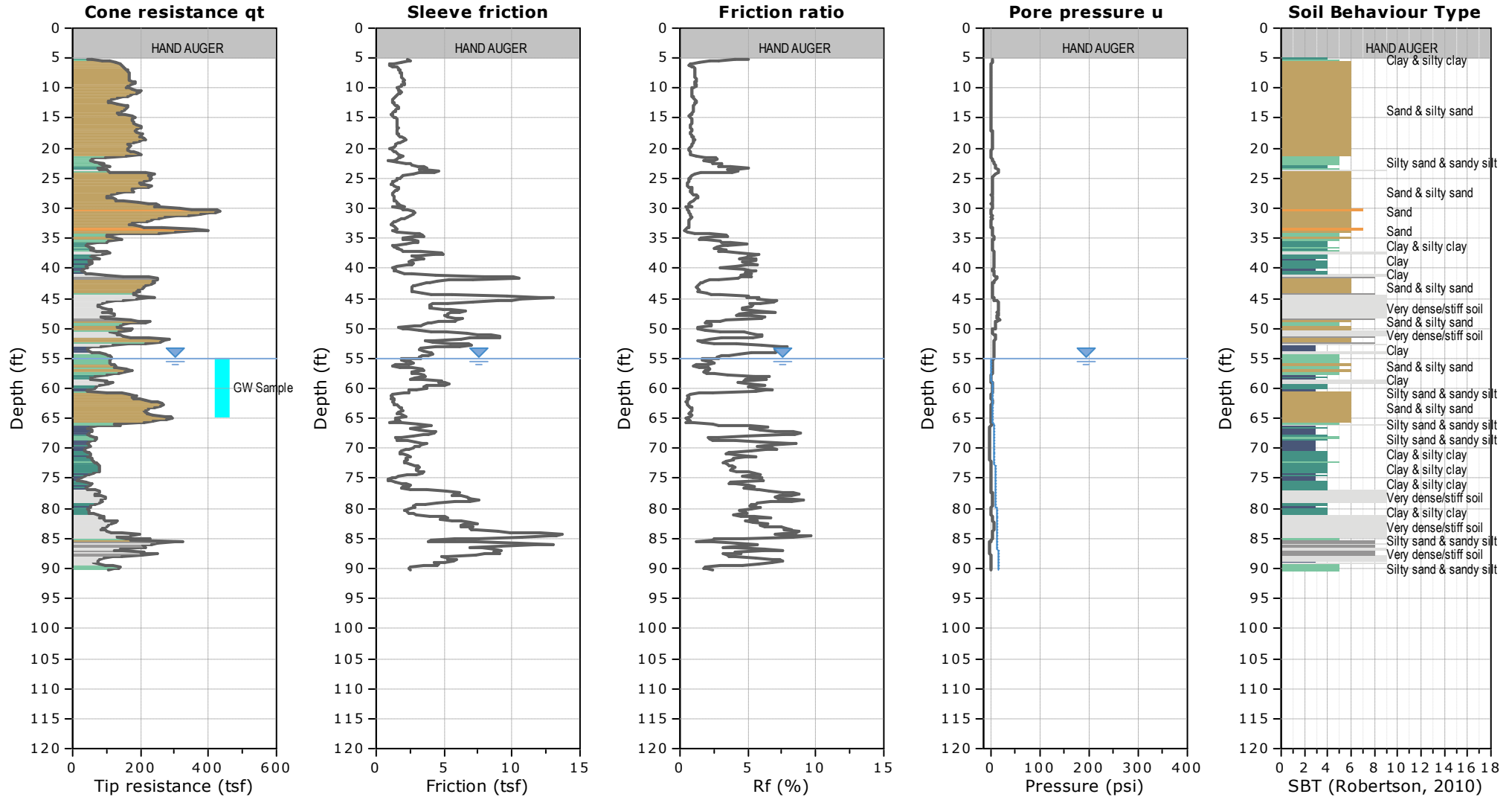

**WATER TABLE FOR ESTIMATING PURPOSES ONLY**





CLIENT: GEOSYNTEC

FIELD REP: DAVID FINNEY  
Cone ID: GDC-24

SITE: STOCKTON RECHARGE, LODI, CA

Total depth: 90.22 ft, Date: 10/18/2022

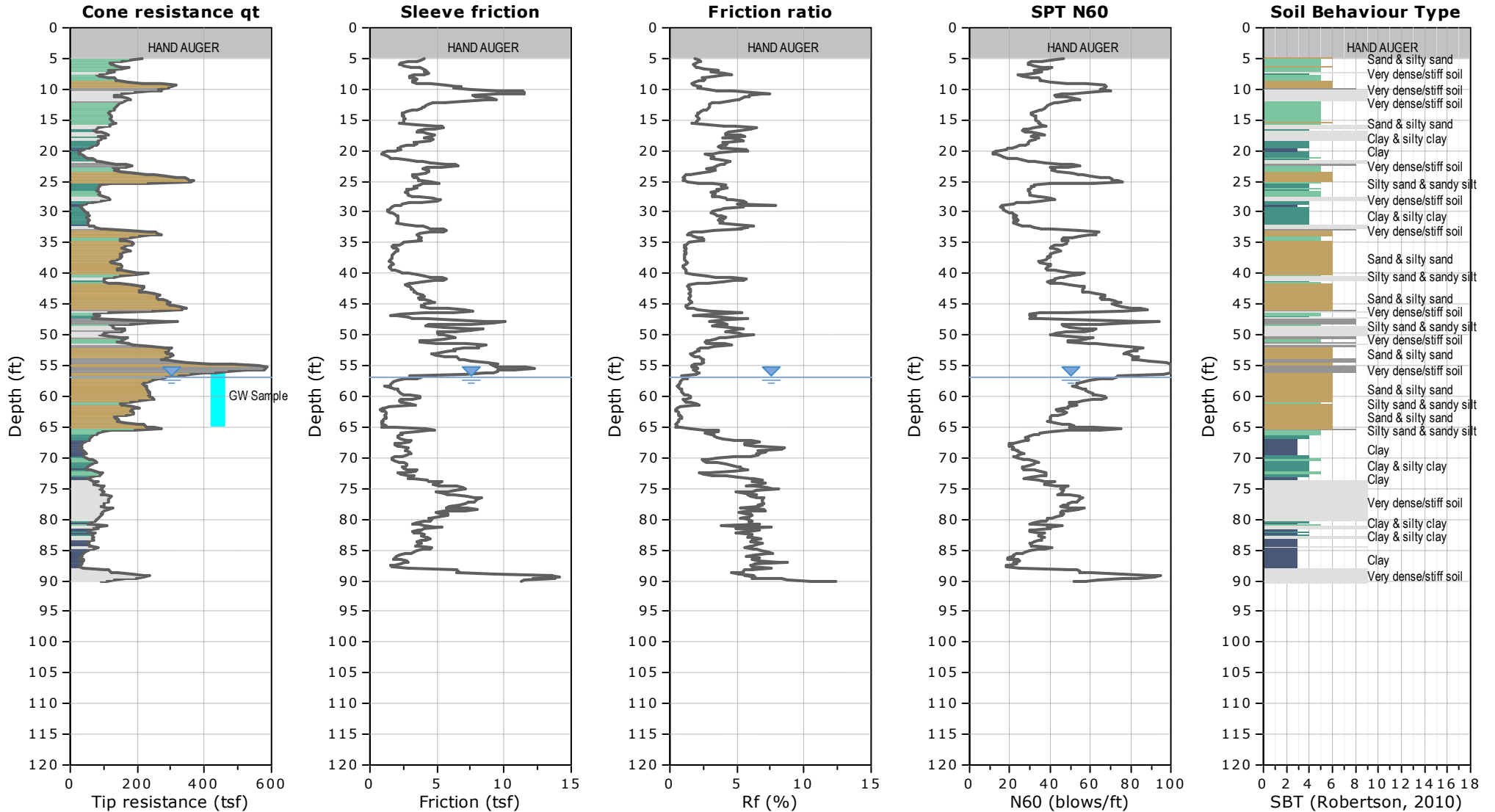



CLIENT: GEOSYNTEC

FIELD REP: DAVID FINNEY  
Cone ID: GDC-24

SITE: STOCKTON RECHARGE, LODI, CA

Total depth: 90.22 ft, Date: 10/18/2022

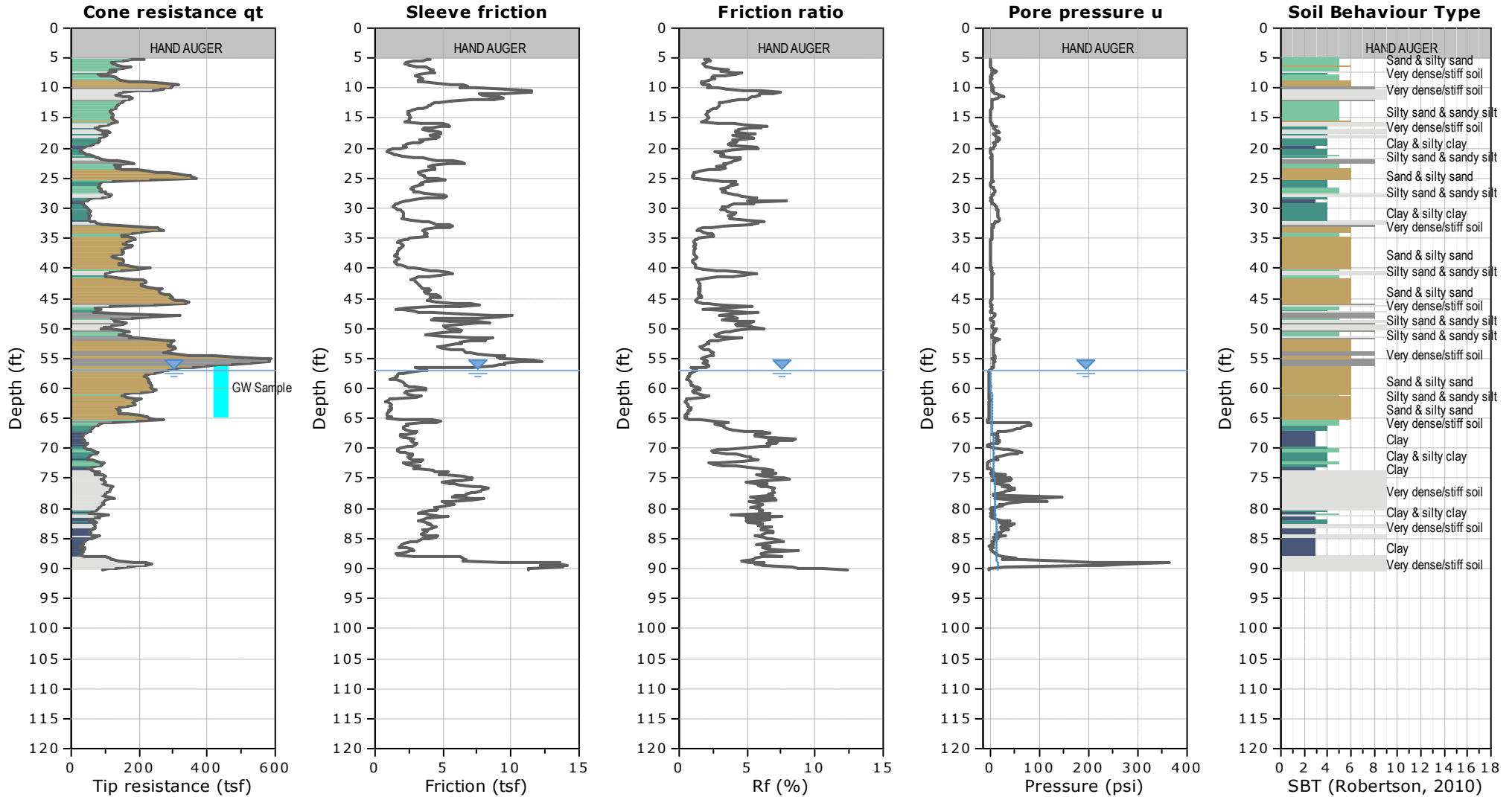

WATER TABLE FOR ESTIMATING PURPOSES ONLY



CLIENT: GEOSYNTEC

FIELD REP: DAVID FINNEY  
Cone ID: GDC-24

SITE: STOCKTON RECHARGE, LODI, CA

Total depth: 100.07 ft, Date: 10/18/2022

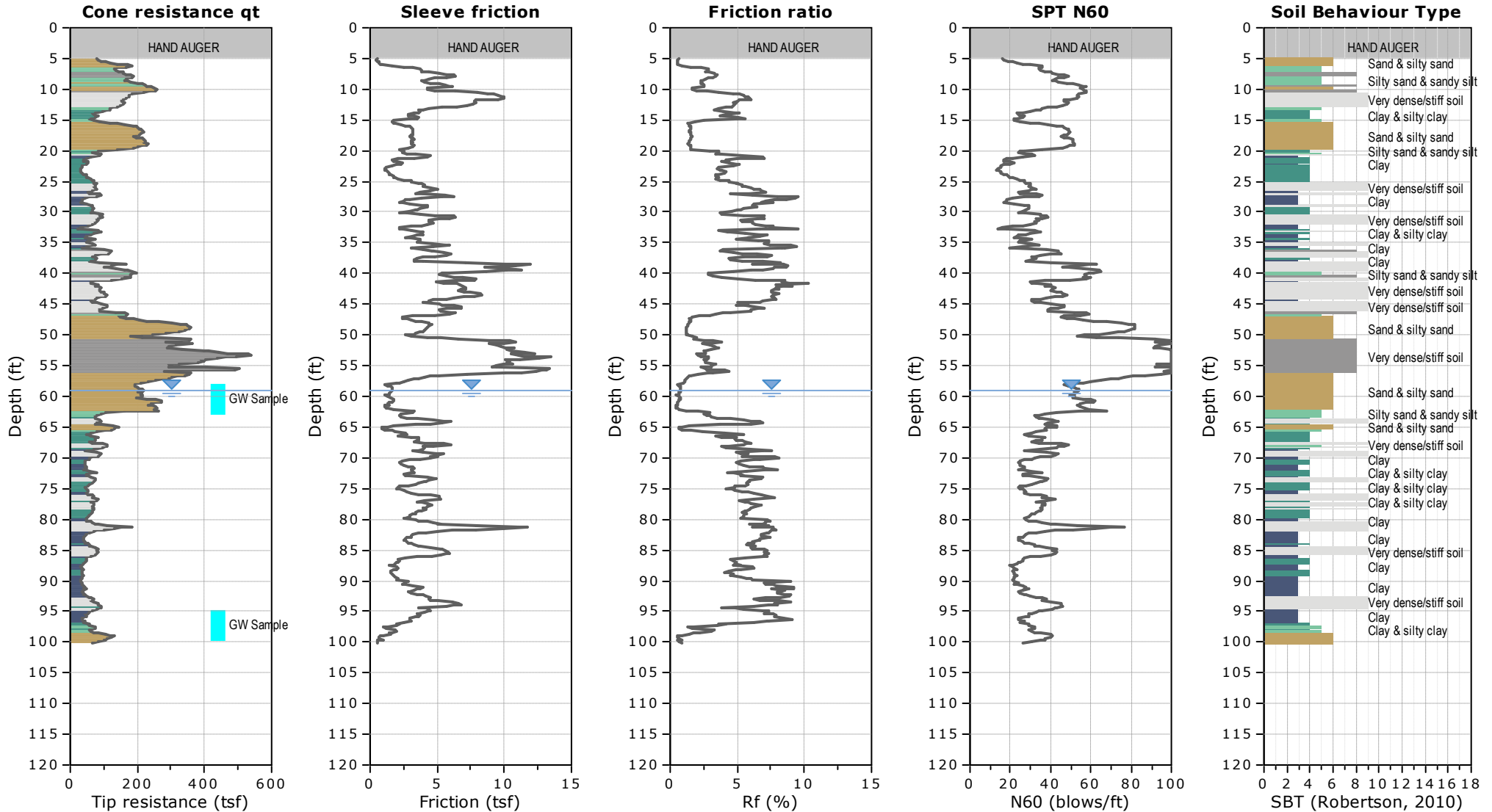



CLIENT: GEOSYNTEC

FIELD REP: DAVID FINNEY  
Cone ID: GDC-24

SITE: STOCKTON RECHARGE, LODI, CA

Total depth: 100.07 ft, Date: 10/18/2022

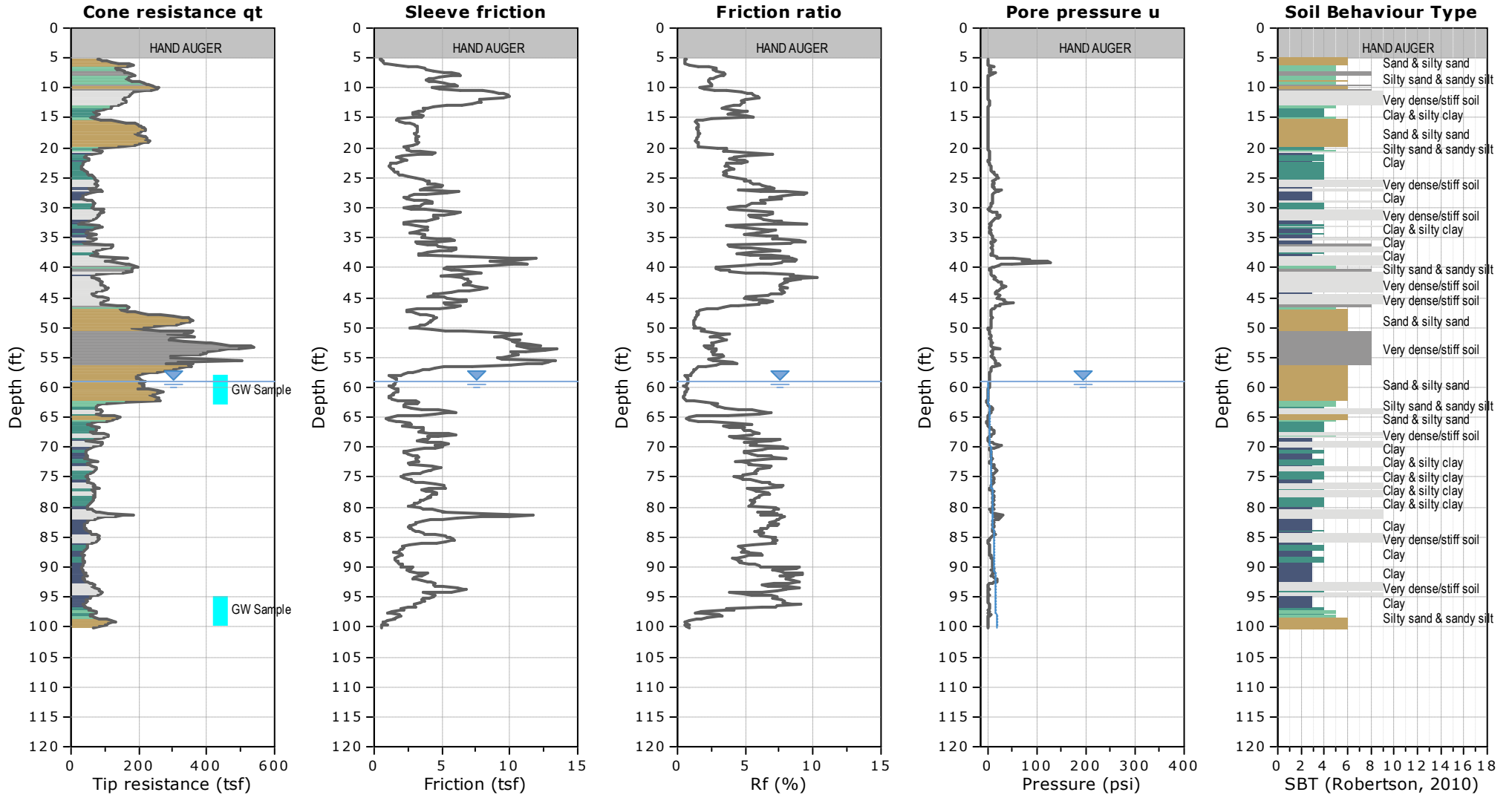

WATER TABLE FOR ESTIMATING PURPOSES ONLY



CLIENT: GEOSYNTEC

FIELD REP: DAVID FINNEY  
Cone ID: GDC-24

SITE: STOCKTON RECHARGE, LODI, CA

Total depth: 112.20 ft, Date: 10/19/2022

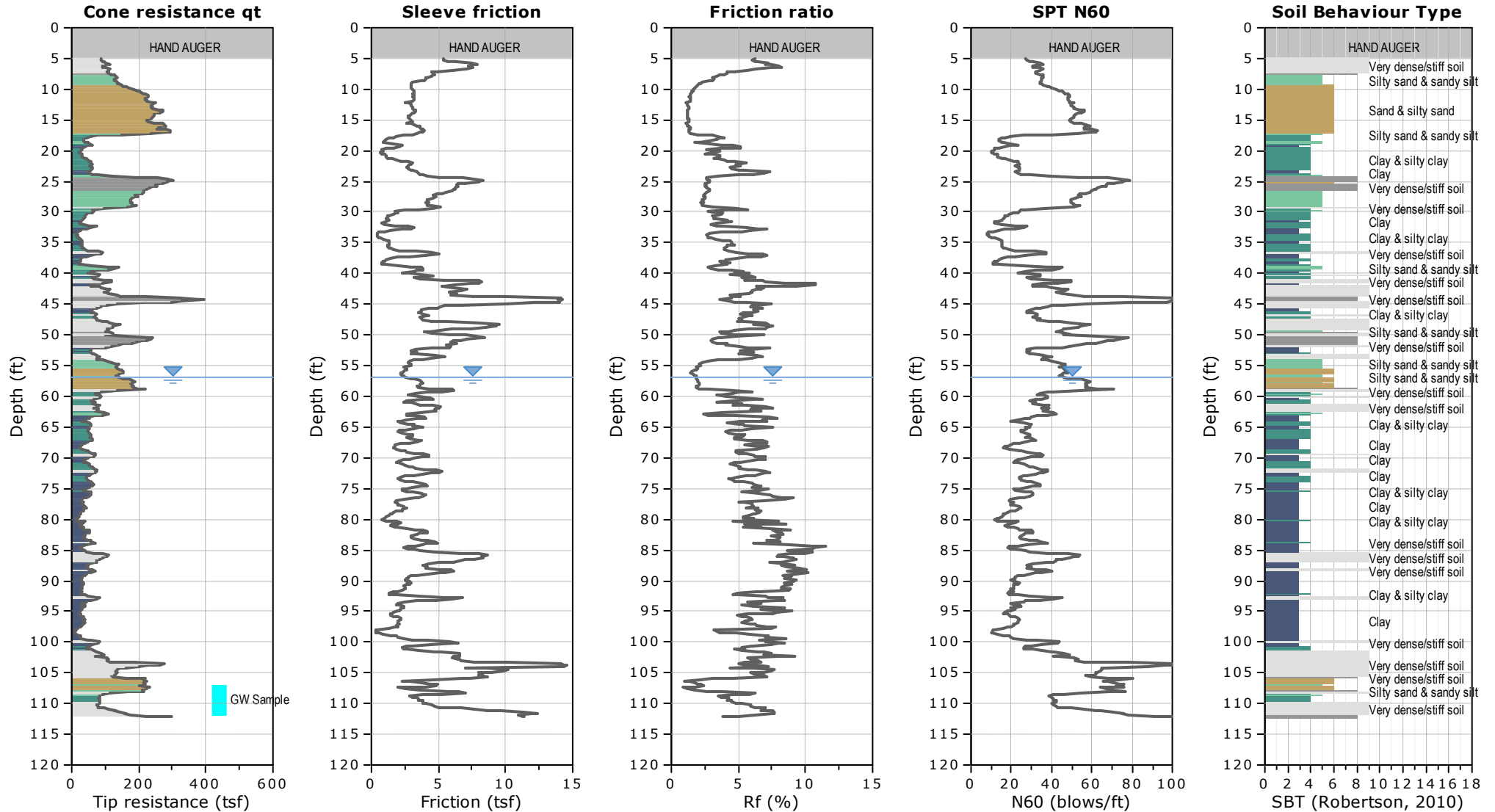



CLIENT: GEOSYNTEC

FIELD REP: DAVID FINNEY  
Cone ID: GDC-24

SITE: STOCKTON RECHARGE, LODI, CA

Total depth: 112.20 ft, Date: 10/19/2022

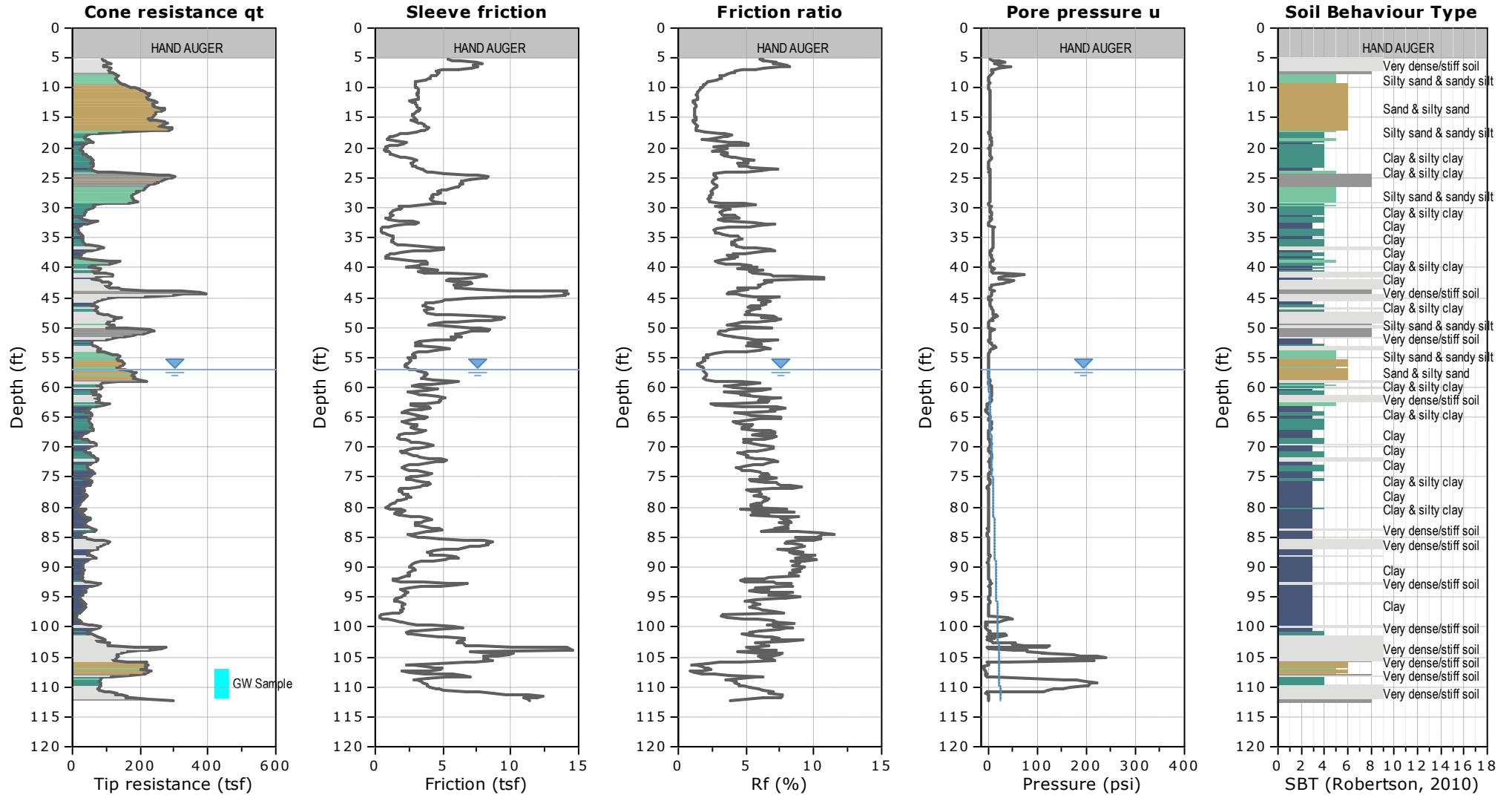

**WATER TABLE FOR ESTIMATING PURPOSES ONLY**



CLIENT: GEOSYNTEC

FIELD REP: DAVID FINNEY  
Cone ID: GDC-24

SITE: STOCKTON RECHARGE, LODI, CA

Total depth: 90.22 ft, Date: 10/17/2022

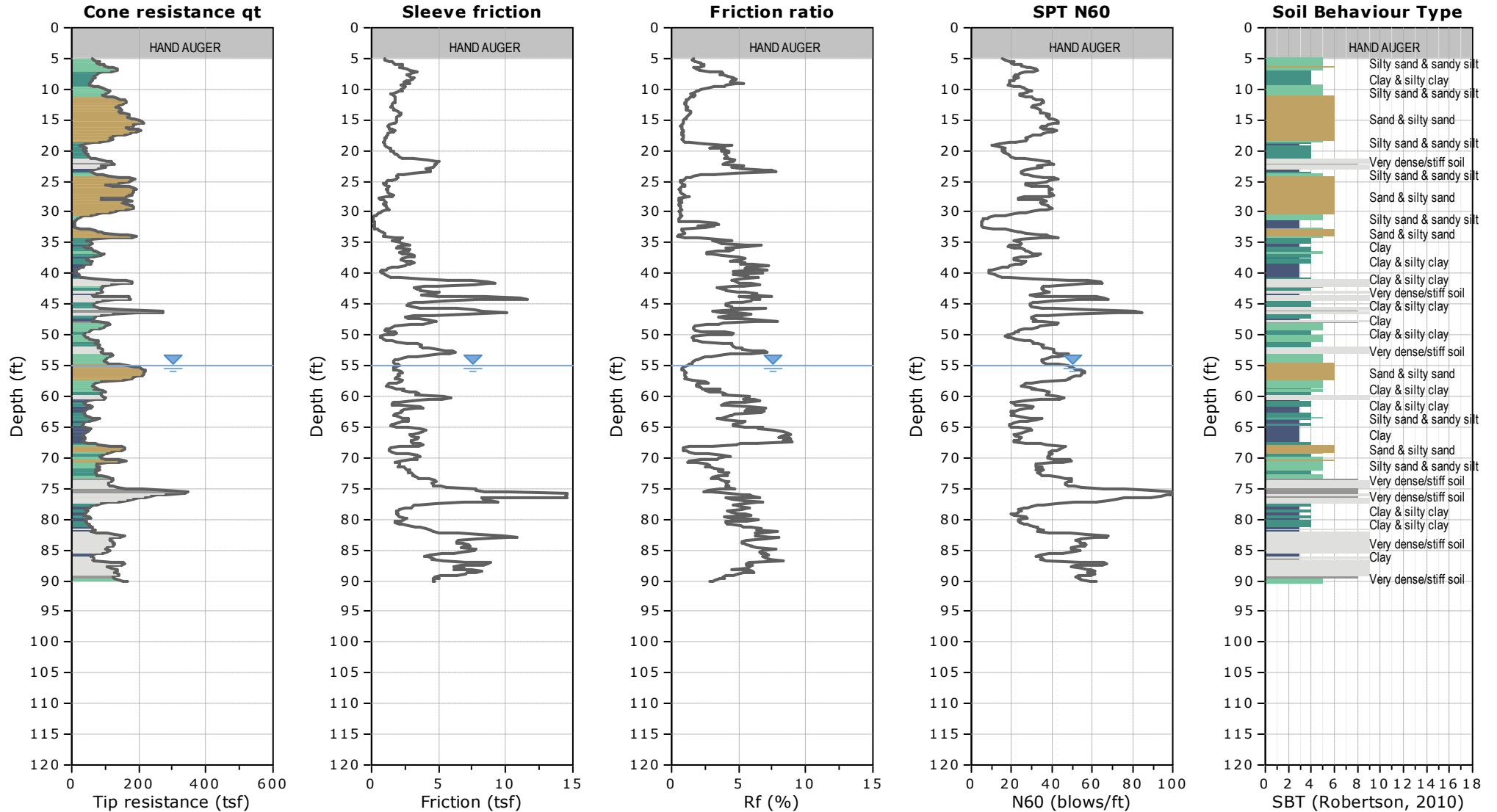



CLIENT: GEOSYNTEC

FIELD REP: DAVID FINNEY  
Cone ID: GDC-24

SITE: STOCKTON RECHARGE, LODI, CA

Total depth: 90.22 ft, Date: 10/17/2022

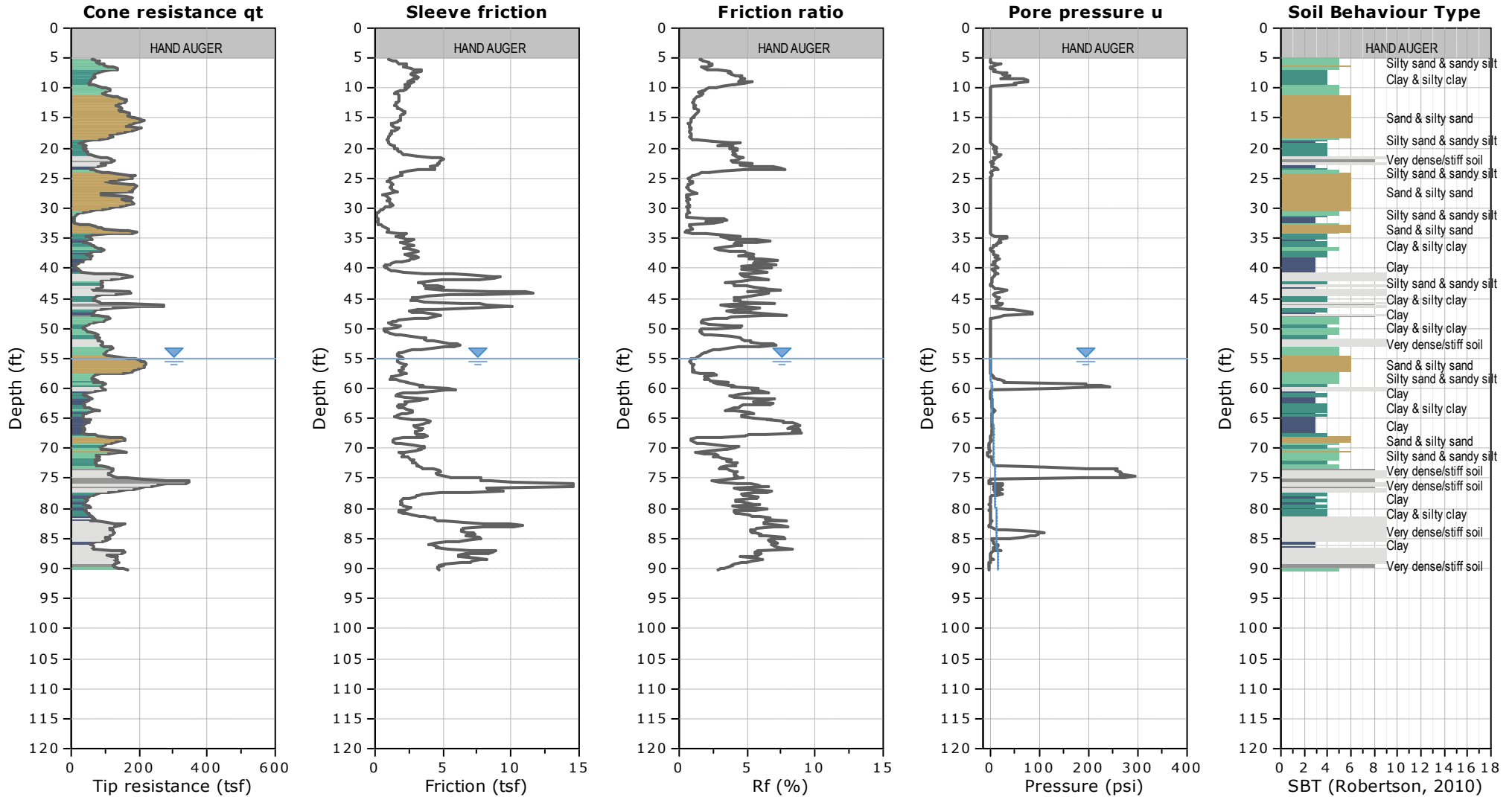

**WATER TABLE FOR ESTIMATING PURPOSES ONLY**



**APPENDIX B:**  
**PORE PRESSURE DISSIPATION**  
**TEST PLOTS**



# GREGG DRILLING & TESTING

## Pore Pressure Dissipation Test

Sounding: CPT-1  
Depth (ft): 10.01  
Site: Stockton Recharge  
Engineer: David Finney

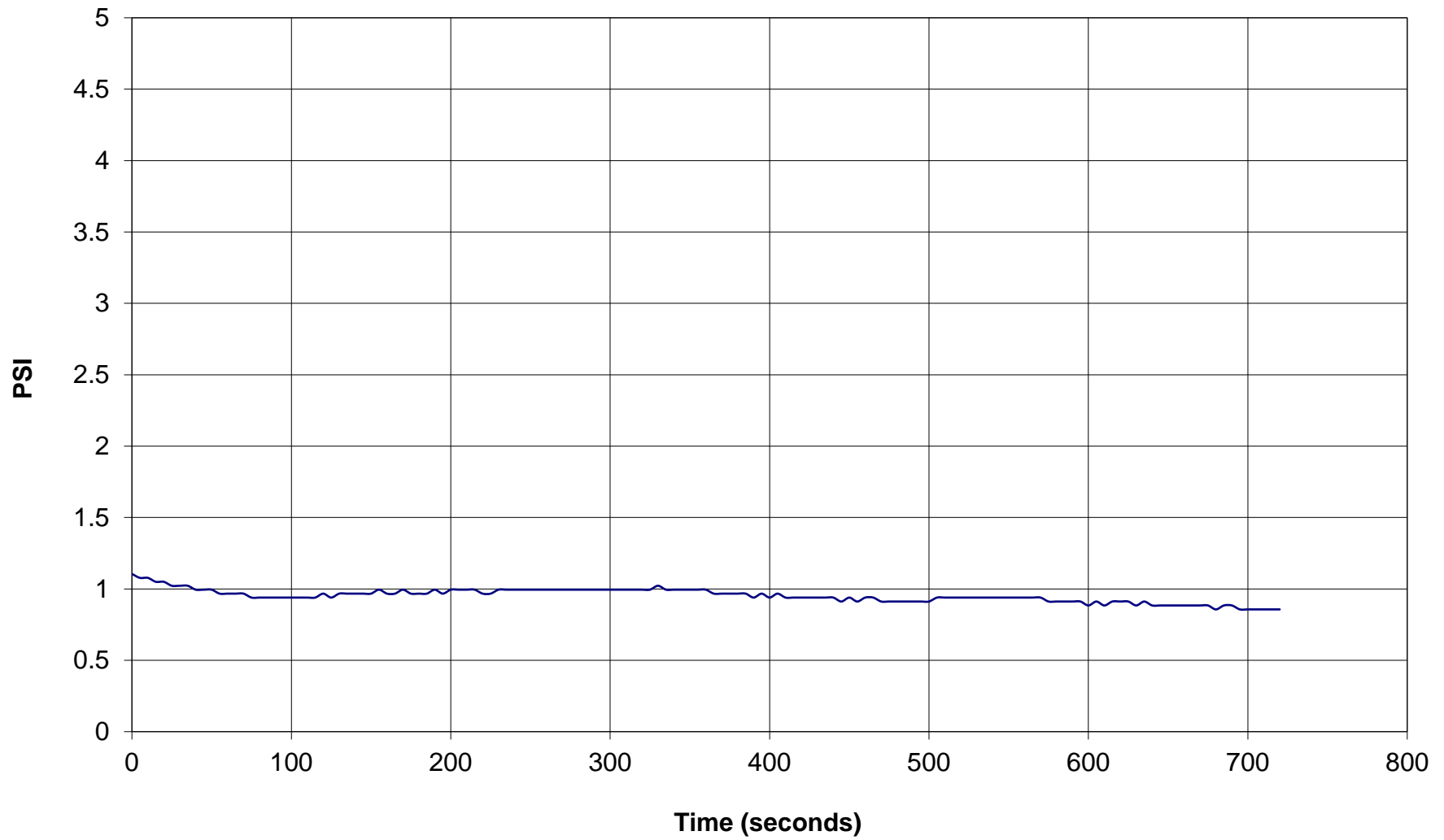



# GREGG DRILLING & TESTING

## Pore Pressure Dissipation Test

Sounding: CPT-1  
Depth (ft): 20.18  
Site: Stockton Recharge  
Engineer: David Finney

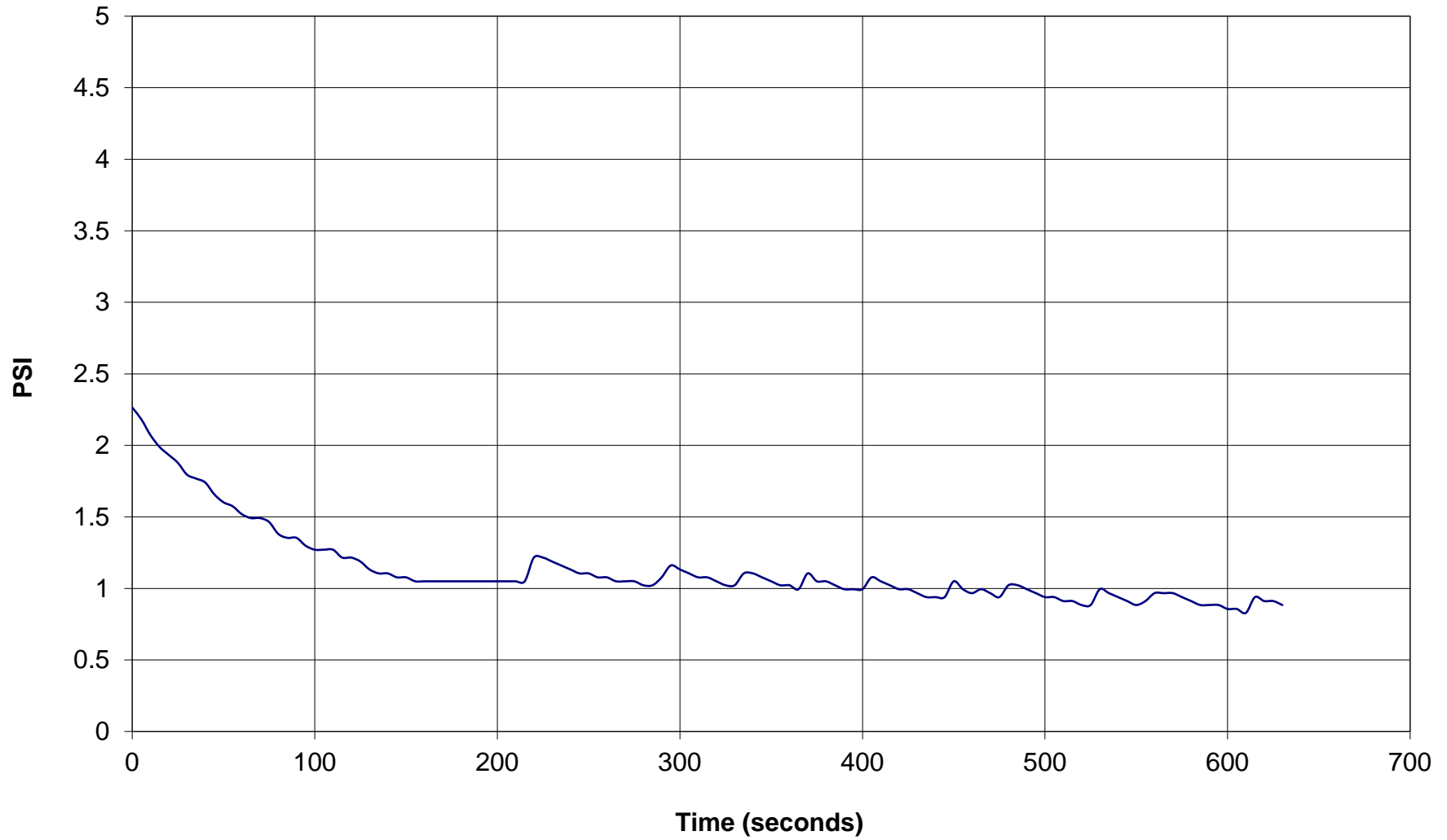



# GREGG DRILLING & TESTING

## Pore Pressure Dissipation Test

Sounding: CPT-1  
Depth (ft): 30.02  
Site: Stockton Recharge  
Engineer: David Finney

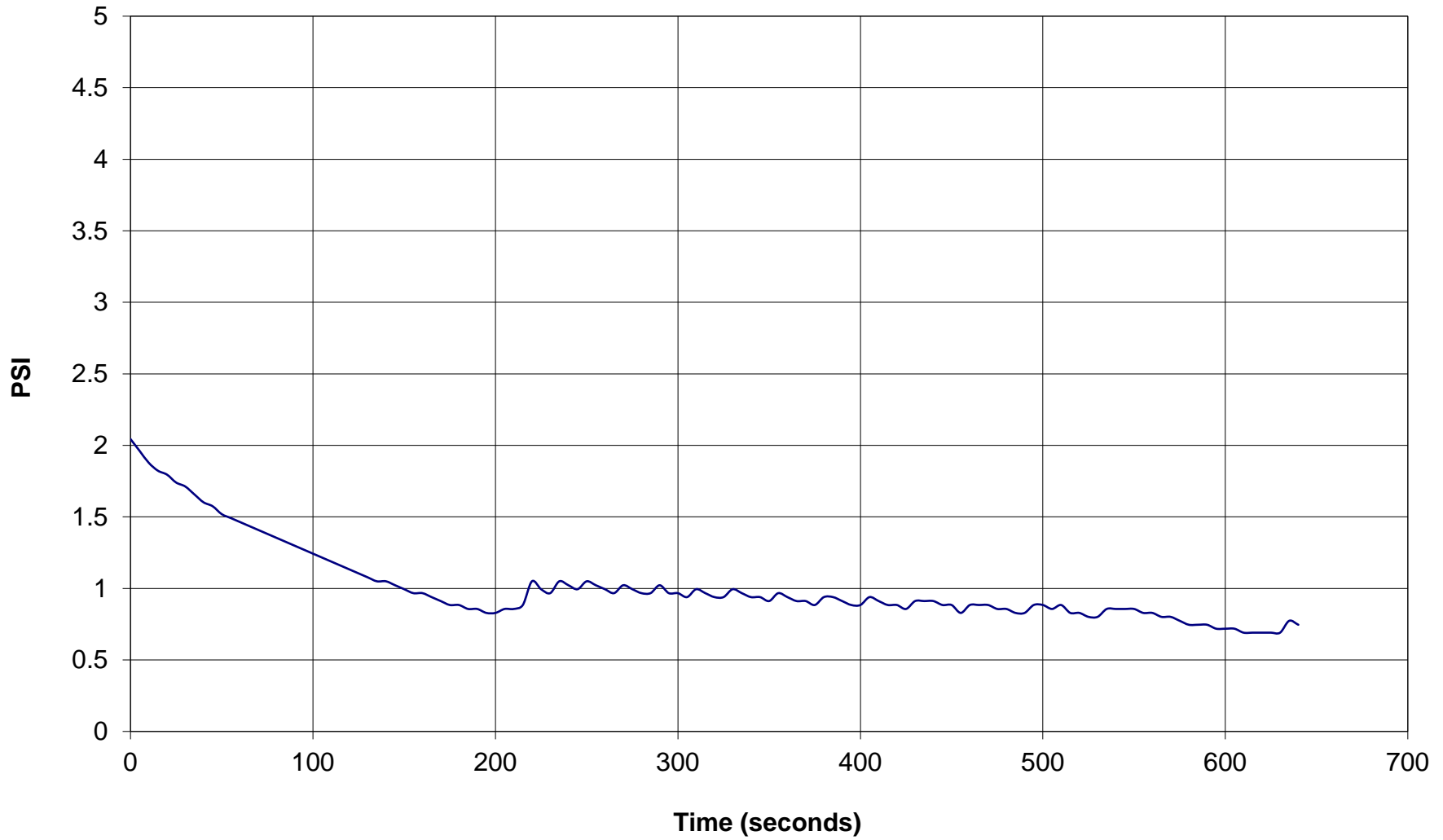



# GREGG DRILLING & TESTING

## Pore Pressure Dissipation Test

Sounding: CPT-1  
Depth (ft): 40.19  
Site: Stockton Recharge  
Engineer: David Finney

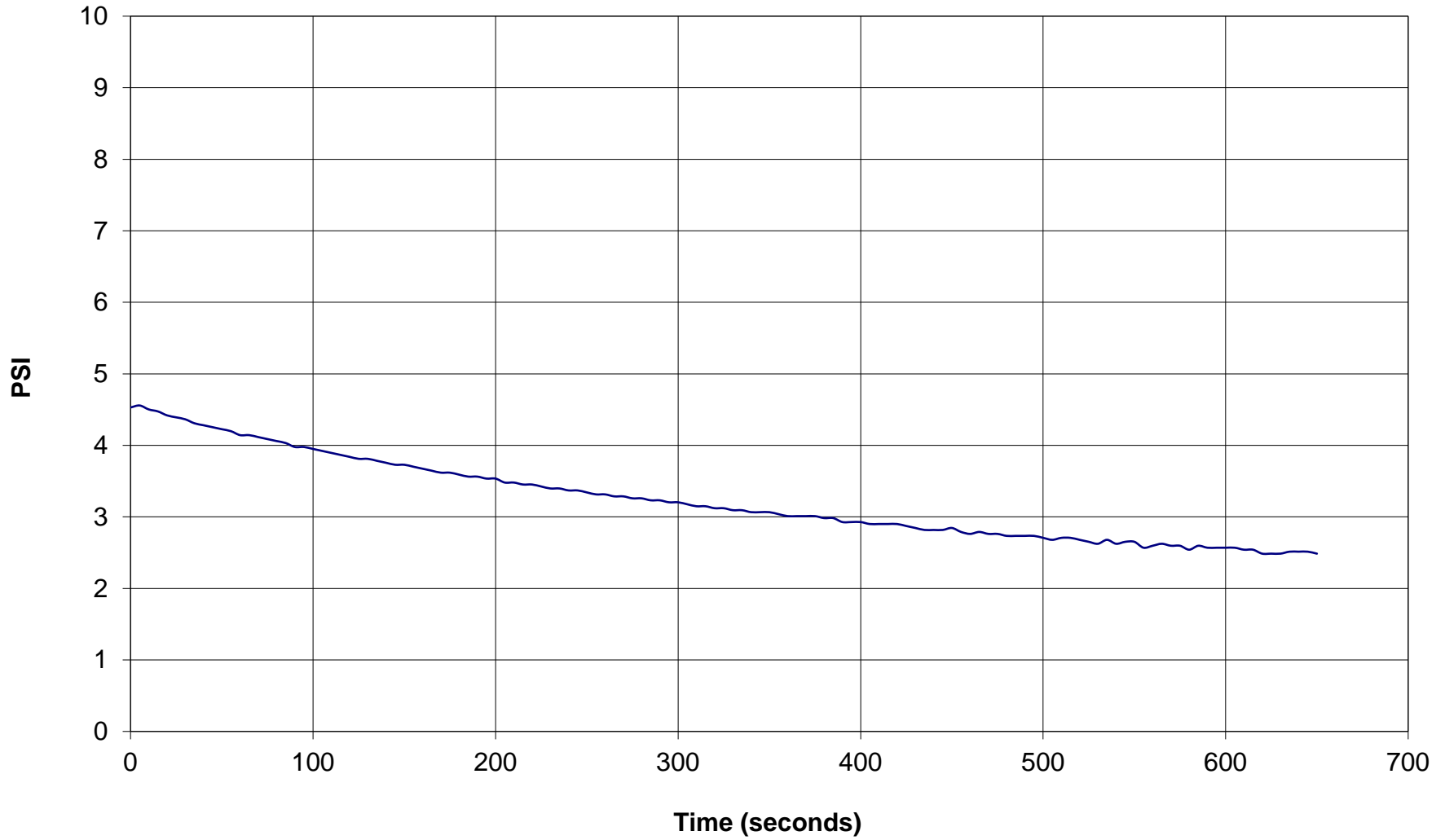



# GREGG DRILLING & TESTING

## Pore Pressure Dissipation Test

Sounding: CPT-1  
Depth (ft): 50.03  
Site: Stockton Recharge  
Engineer: David Finney

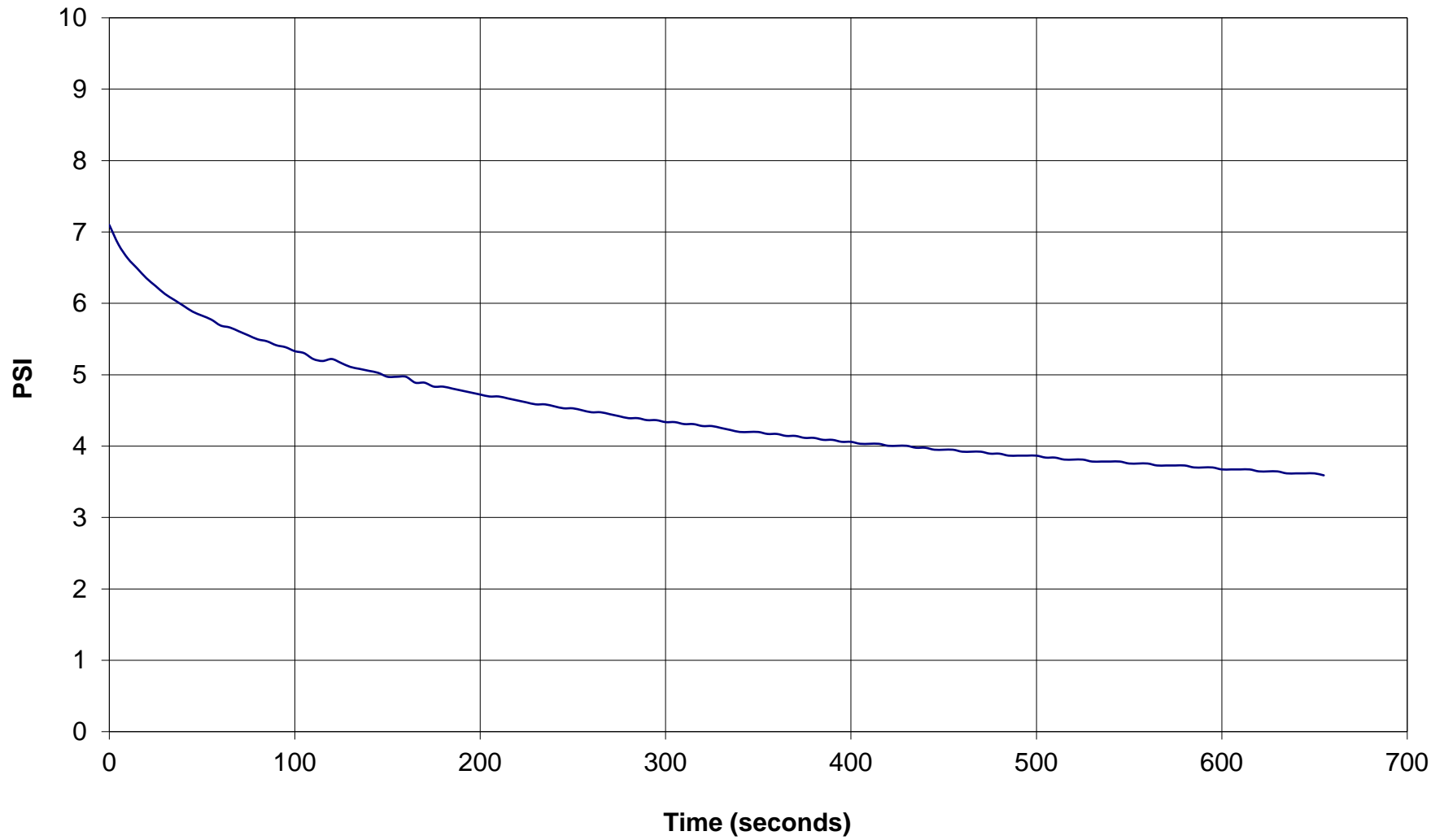



# GREGG DRILLING & TESTING

## Pore Pressure Dissipation Test

Sounding: CPT-1  
Depth (ft): 60.53  
Site: Stockton Recharge  
Engineer: David Finney

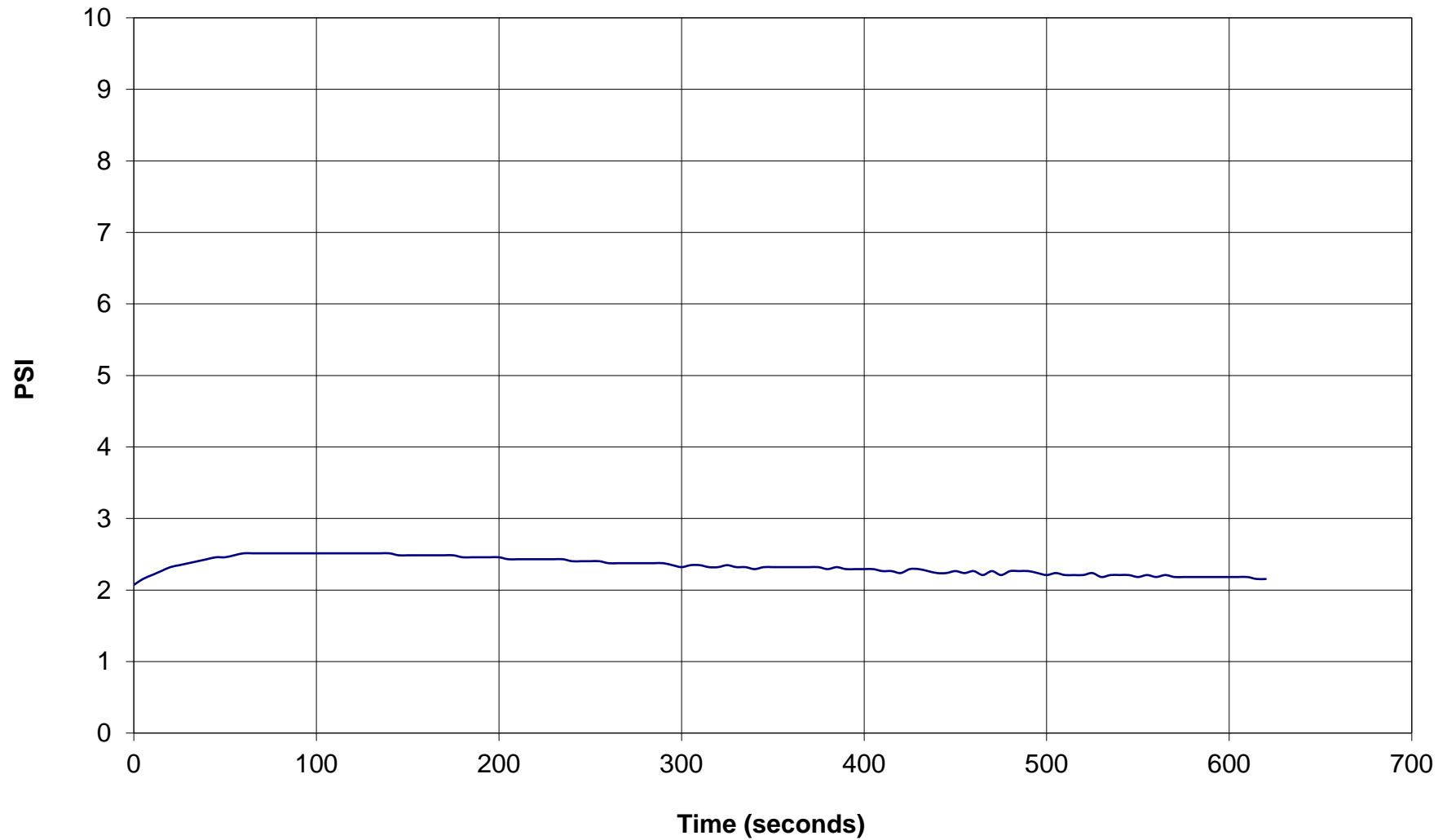



# GREGG DRILLING & TESTING

## Pore Pressure Dissipation Test

Sounding: CPT-1  
Depth (ft): 65.78  
Site: Stockton Recharge  
Engineer: David Finney

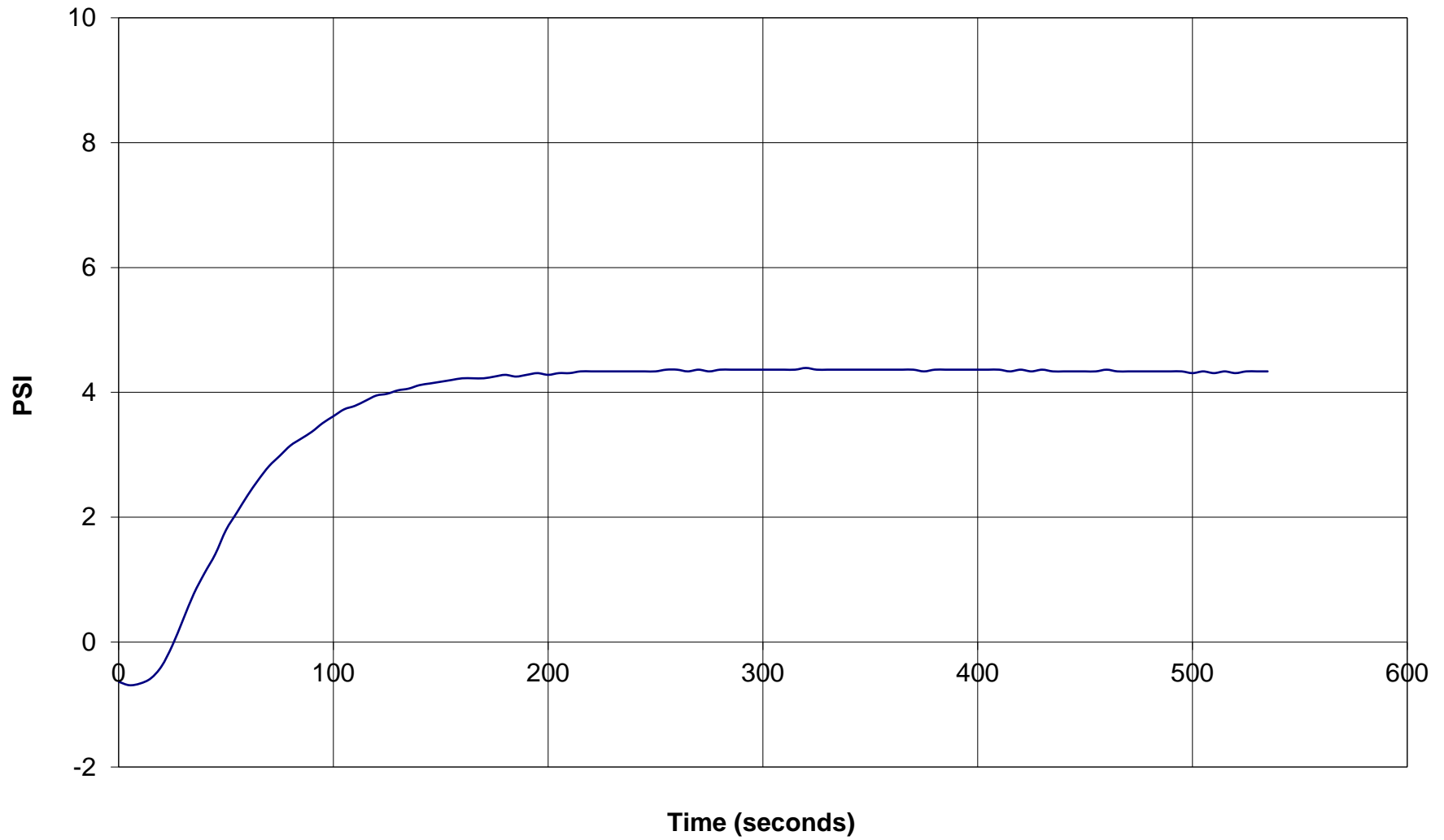





# GREGG DRILLING & TESTING

## Pore Pressure Dissipation Test

Sounding: CPT-1  
Depth (ft): 75.46  
Site: Stockton Recharge  
Engineer: David Finney

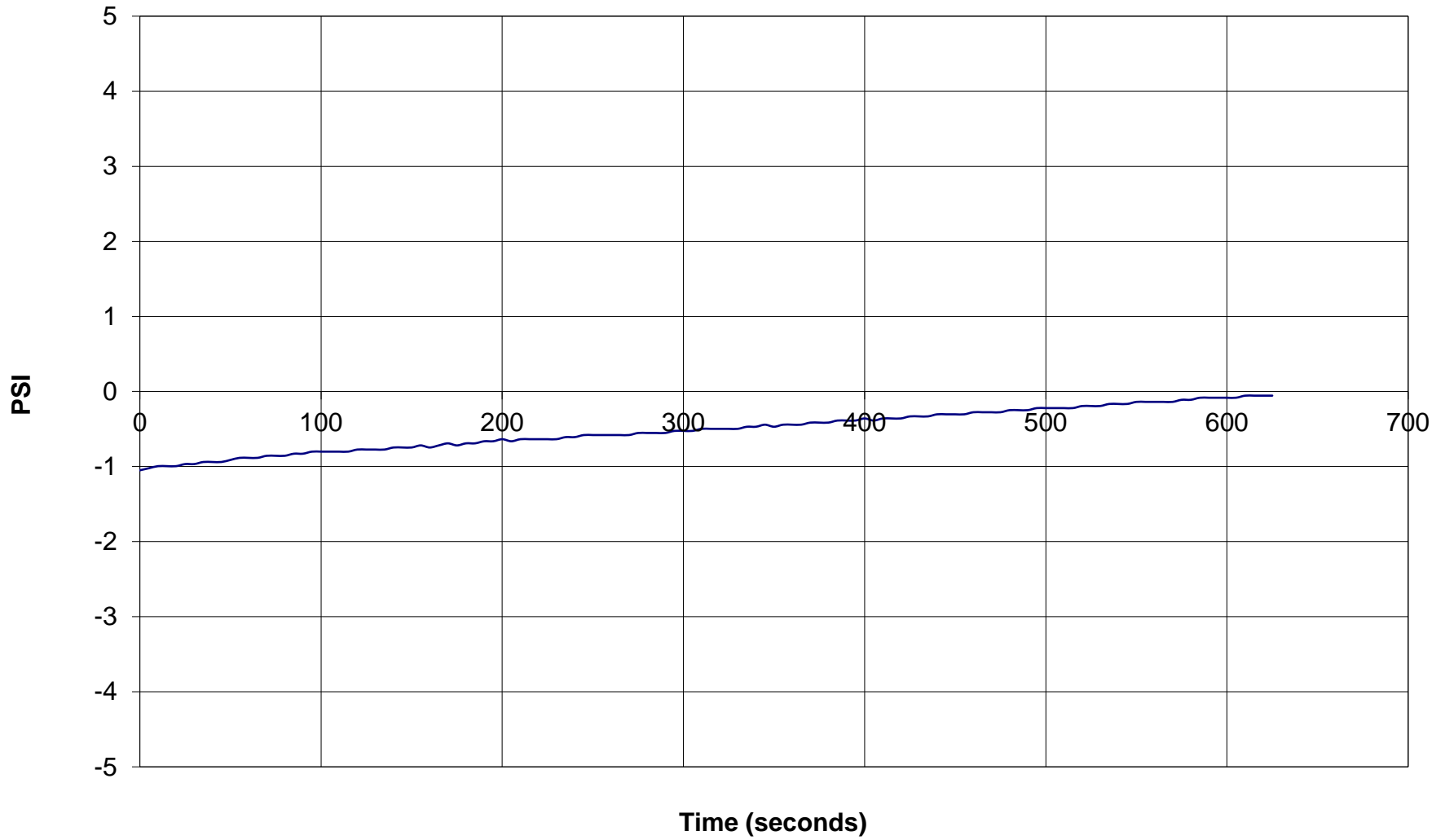



# GREGG DRILLING & TESTING

## Pore Pressure Dissipation Test

Sounding: CPT-1  
Depth (ft): 85.14  
Site: Stockton Recharge  
Engineer: David Finney

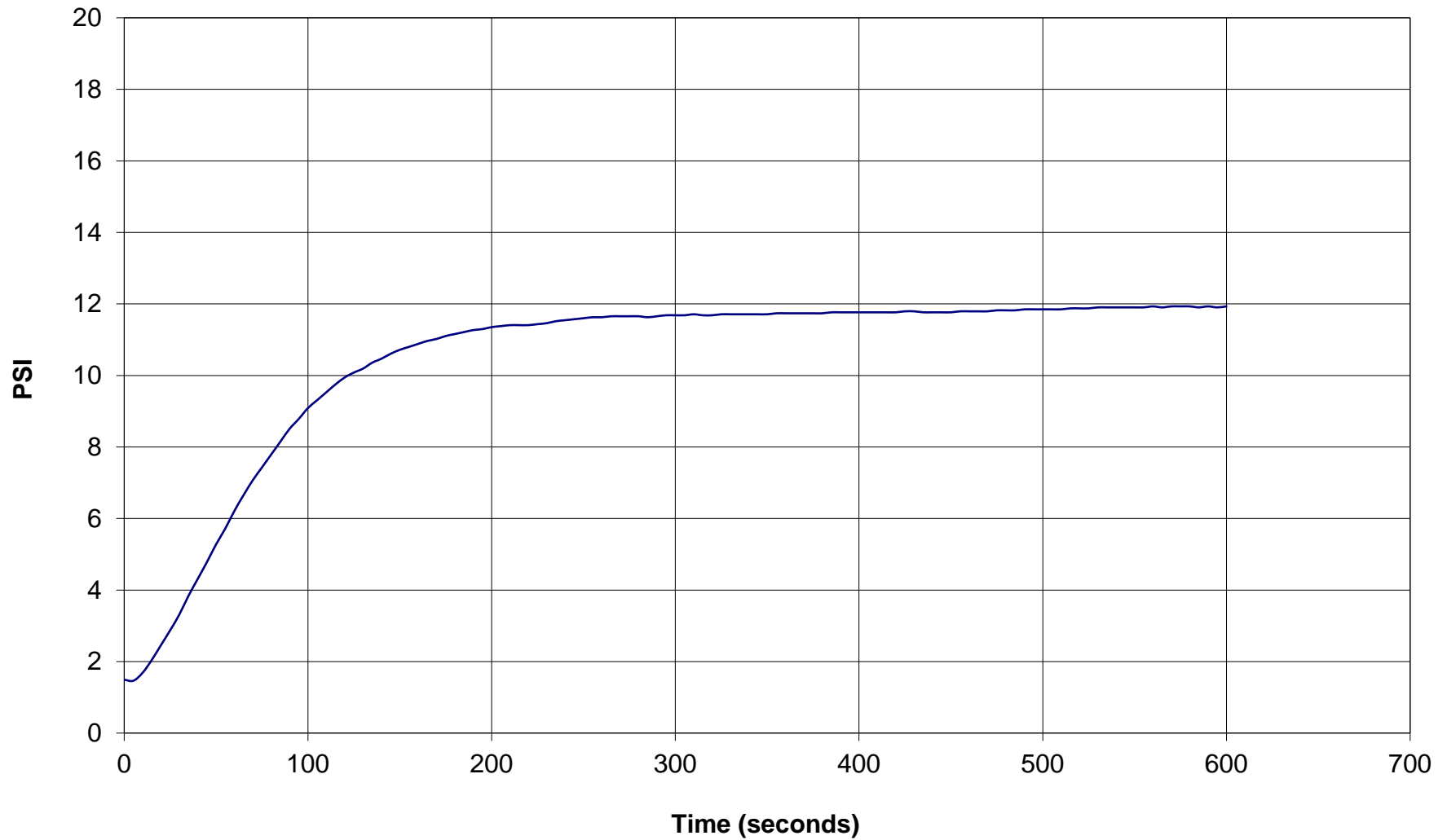



# GREGG DRILLING & TESTING

## Pore Pressure Dissipation Test

Sounding: CPT-1  
Depth (ft): 90.22  
Site: Stockton Recharge  
Engineer: David Finney

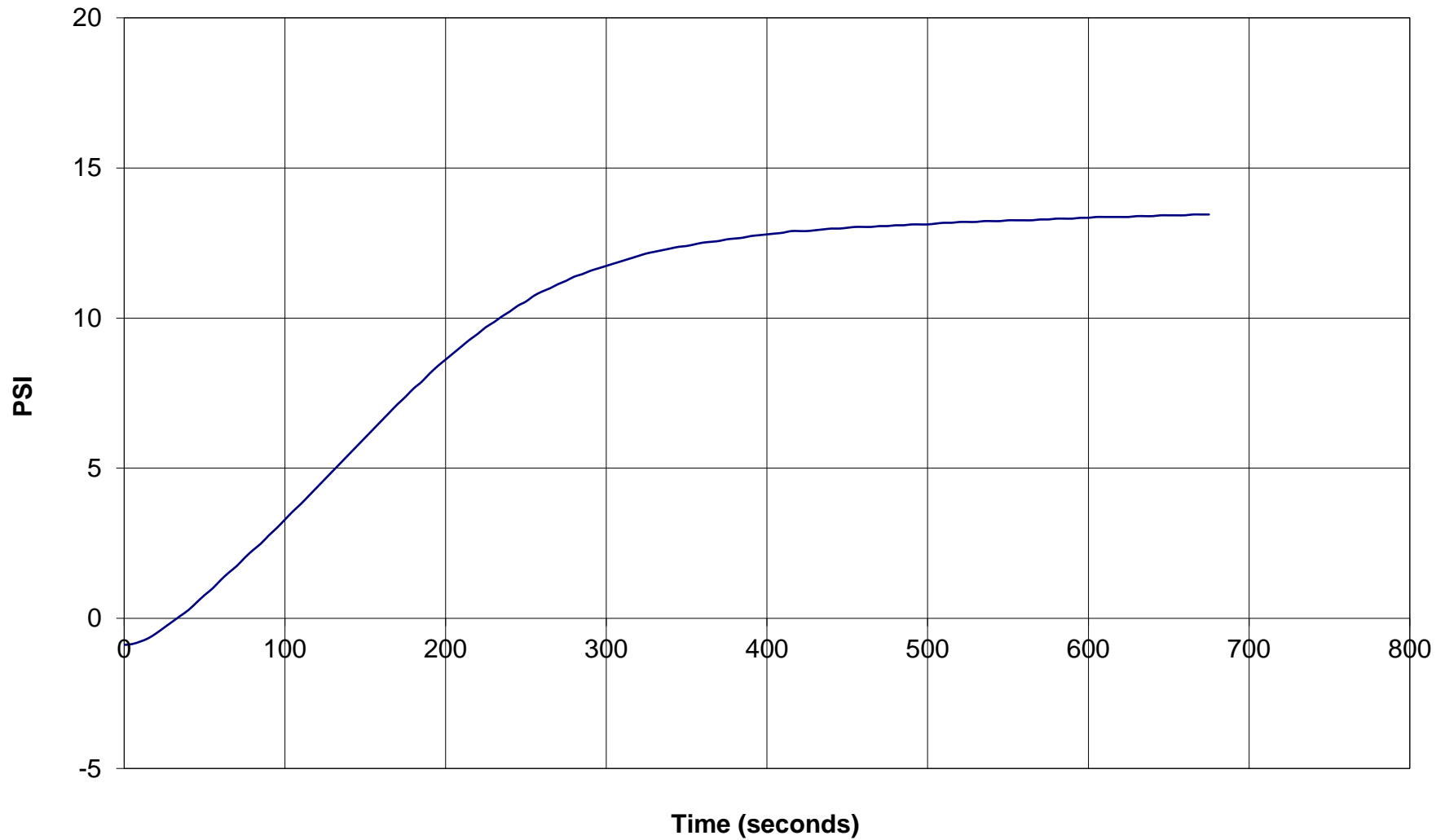



# GREGG DRILLING & TESTING

## Pore Pressure Dissipation Test

Sounding: CPT-2  
Depth (ft): 10.01  
Site: Stockton Recharge  
Engineer: David Finney

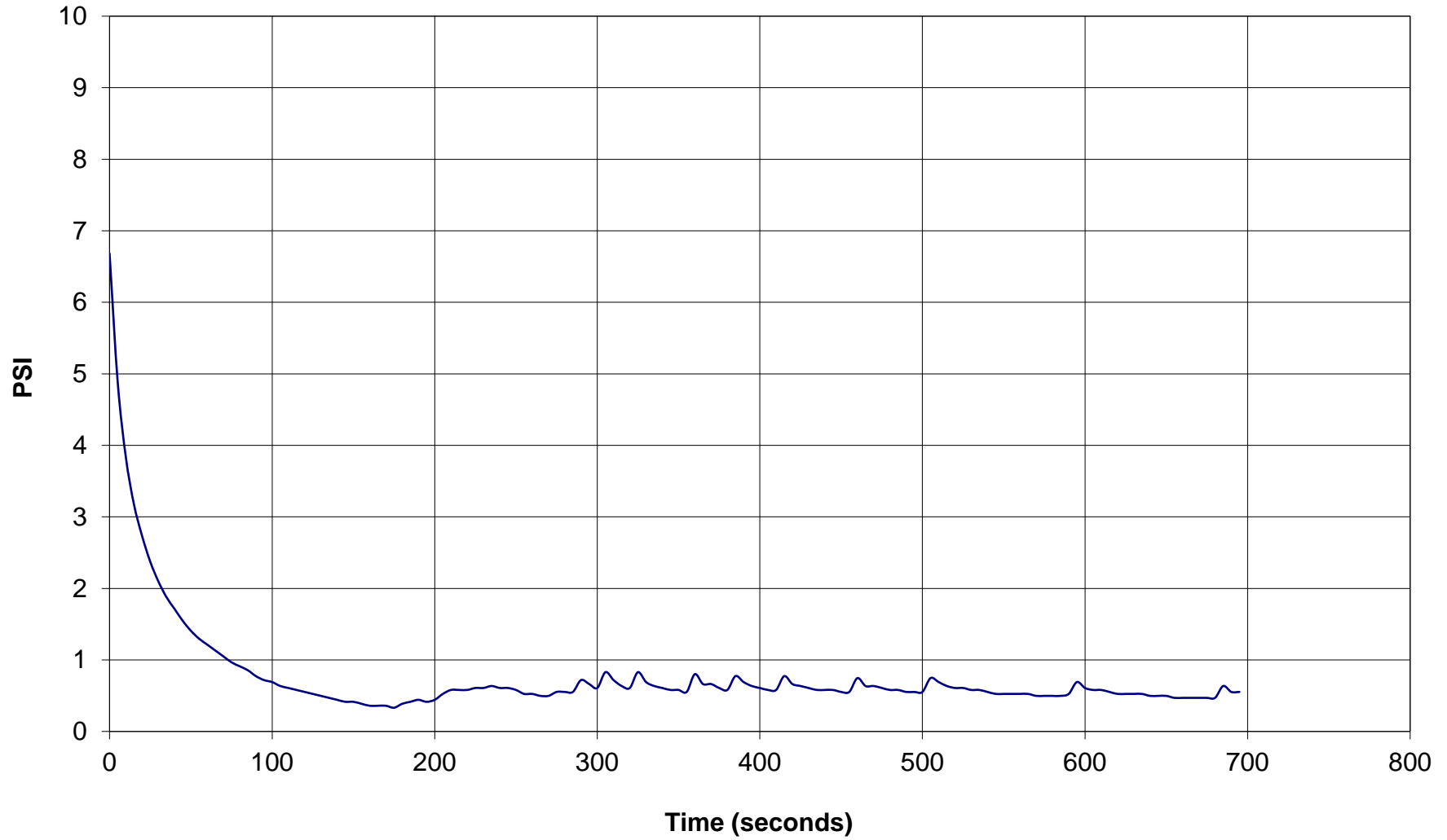



# GREGG DRILLING & TESTING

## Pore Pressure Dissipation Test

Sounding: CPT-2  
Depth (ft): 20.01  
Site: Stockton Recharge  
Engineer: David Finney

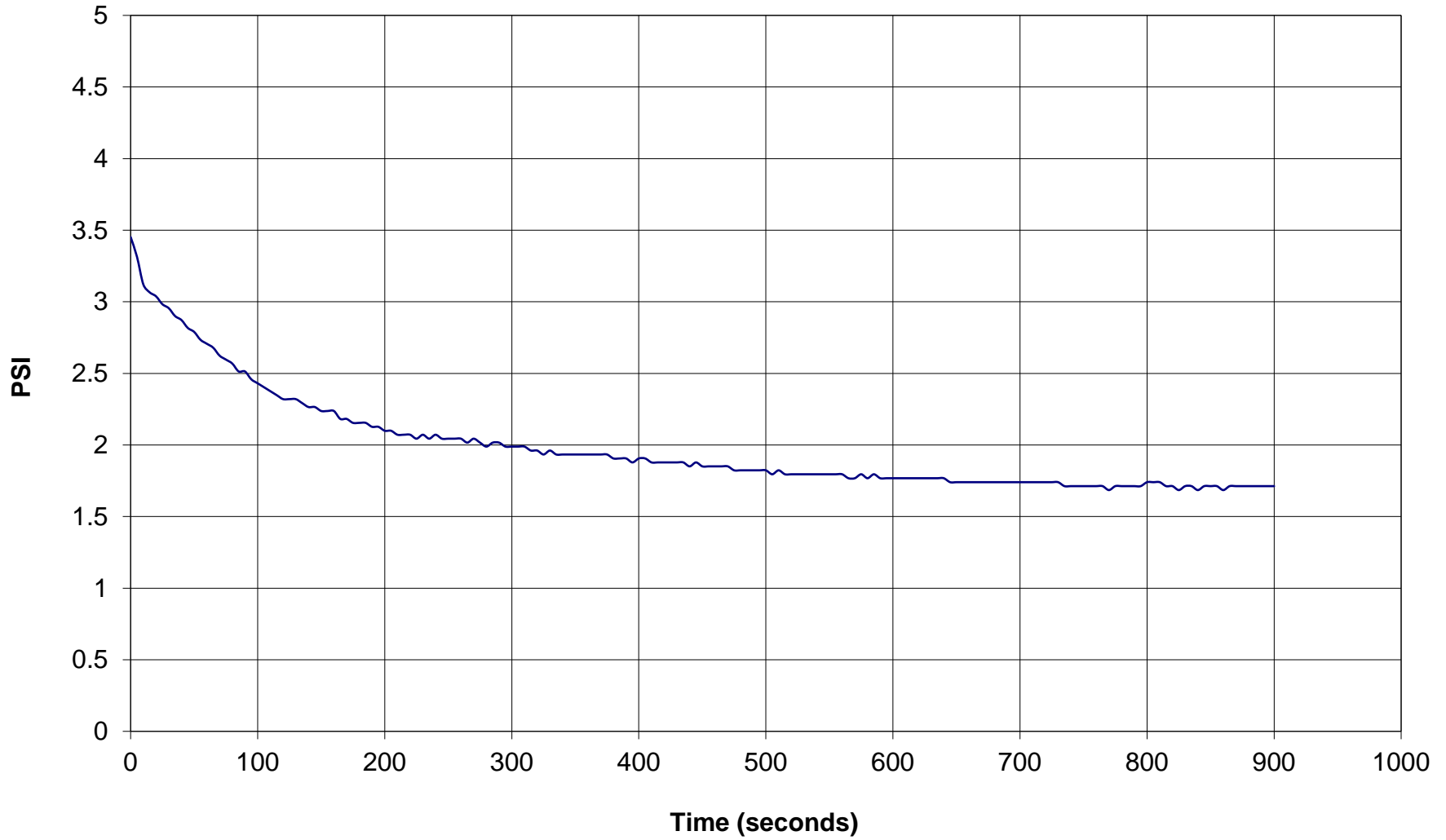



# GREGG DRILLING & TESTING

## Pore Pressure Dissipation Test

Sounding: CPT-2  
Depth (ft): 25.59  
Site: Stockton Recharge  
Engineer: David Finney

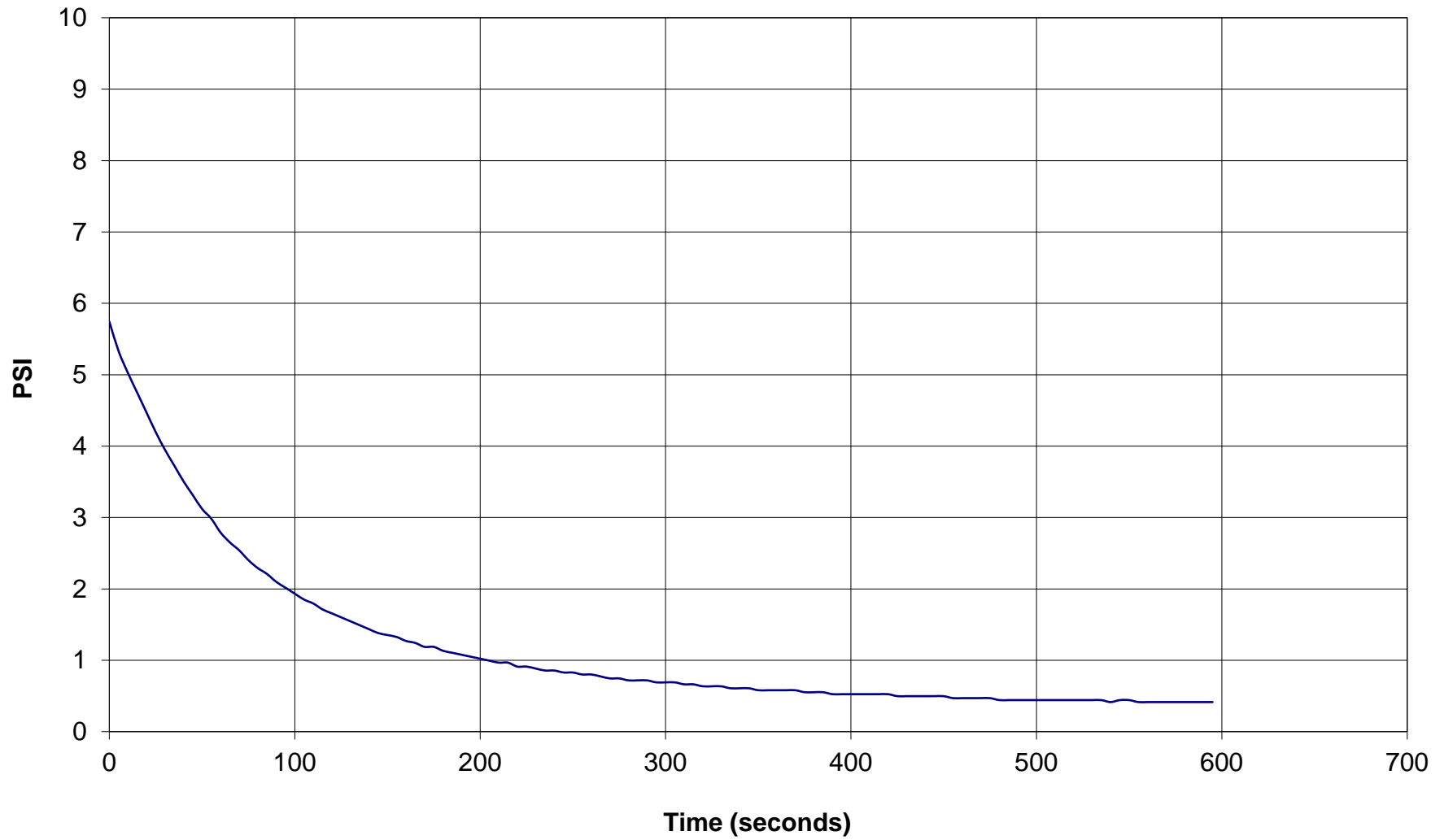



# GREGG DRILLING & TESTING

## Pore Pressure Dissipation Test

Sounding: CPT-2  
Depth (ft): 35.10  
Site: Stockton Recharge  
Engineer: David Finney

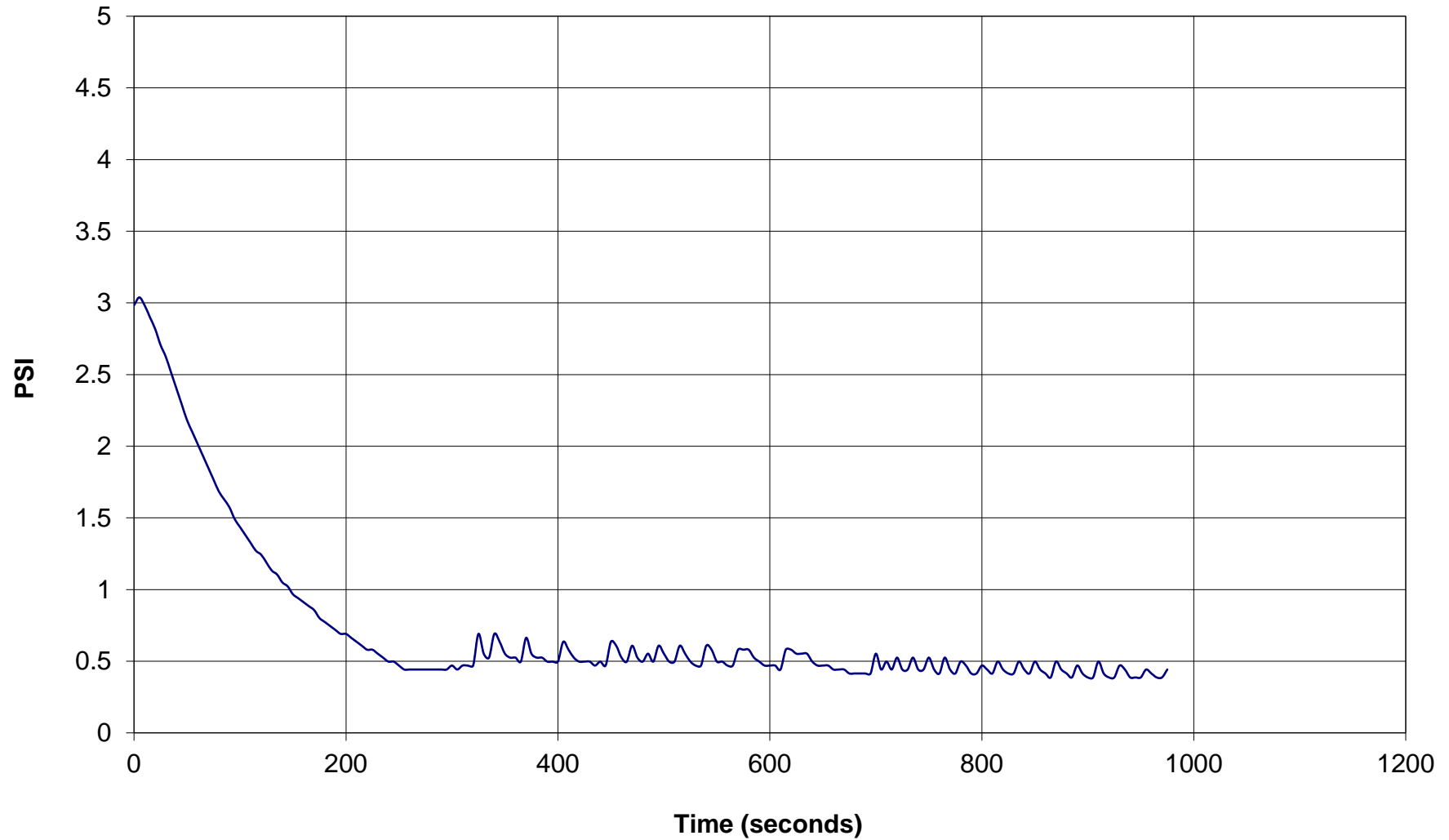



# GREGG DRILLING & TESTING

## Pore Pressure Dissipation Test

Sounding: CPT-2  
Depth (ft): 45.11  
Site: Stockton Recharge  
Engineer: David Finney

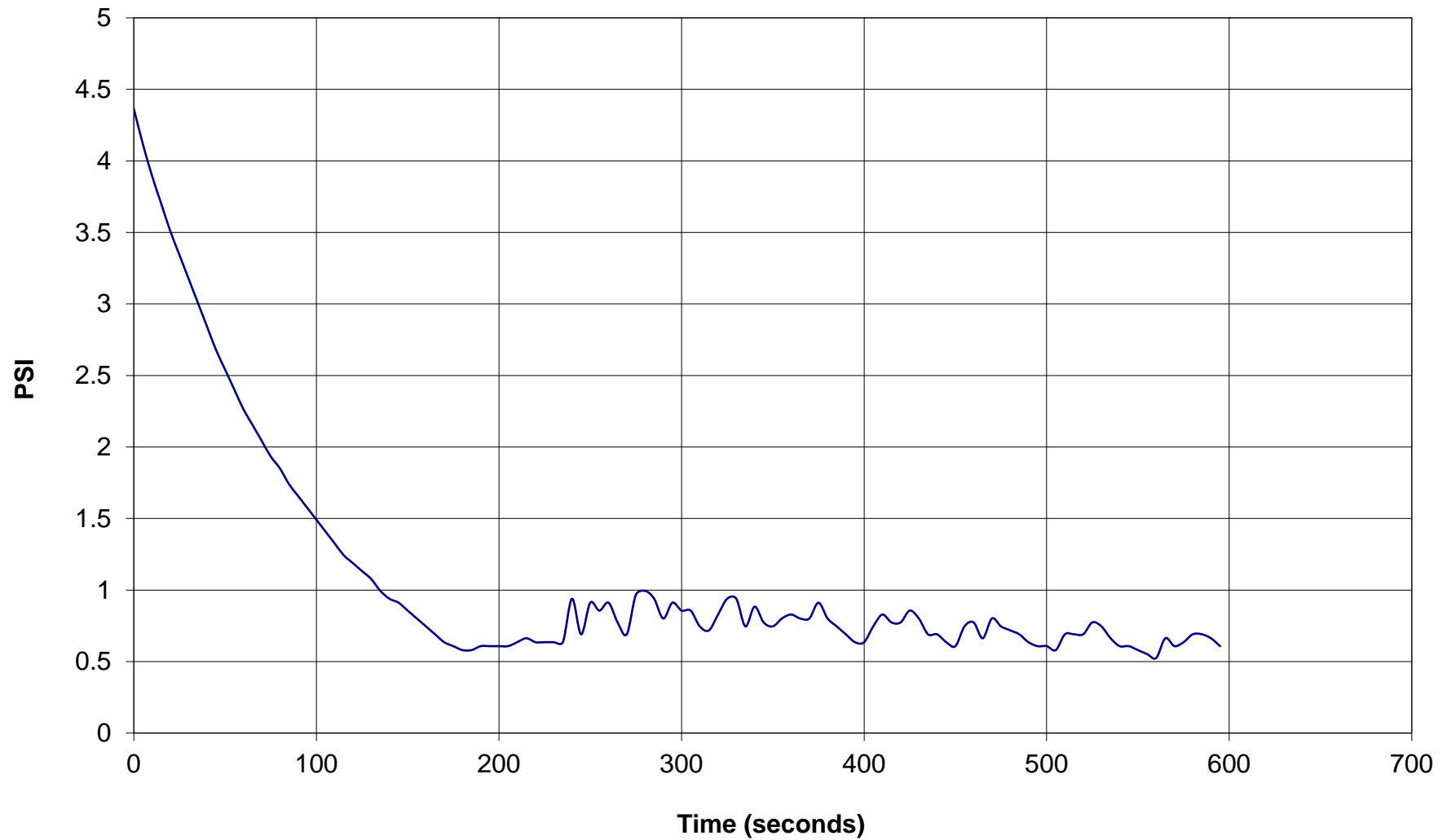





# GREGG DRILLING & TESTING

## Pore Pressure Dissipation Test

Sounding: CPT-2  
Depth (ft): 56.76  
Site: Stockton Recharge  
Engineer: David Finney

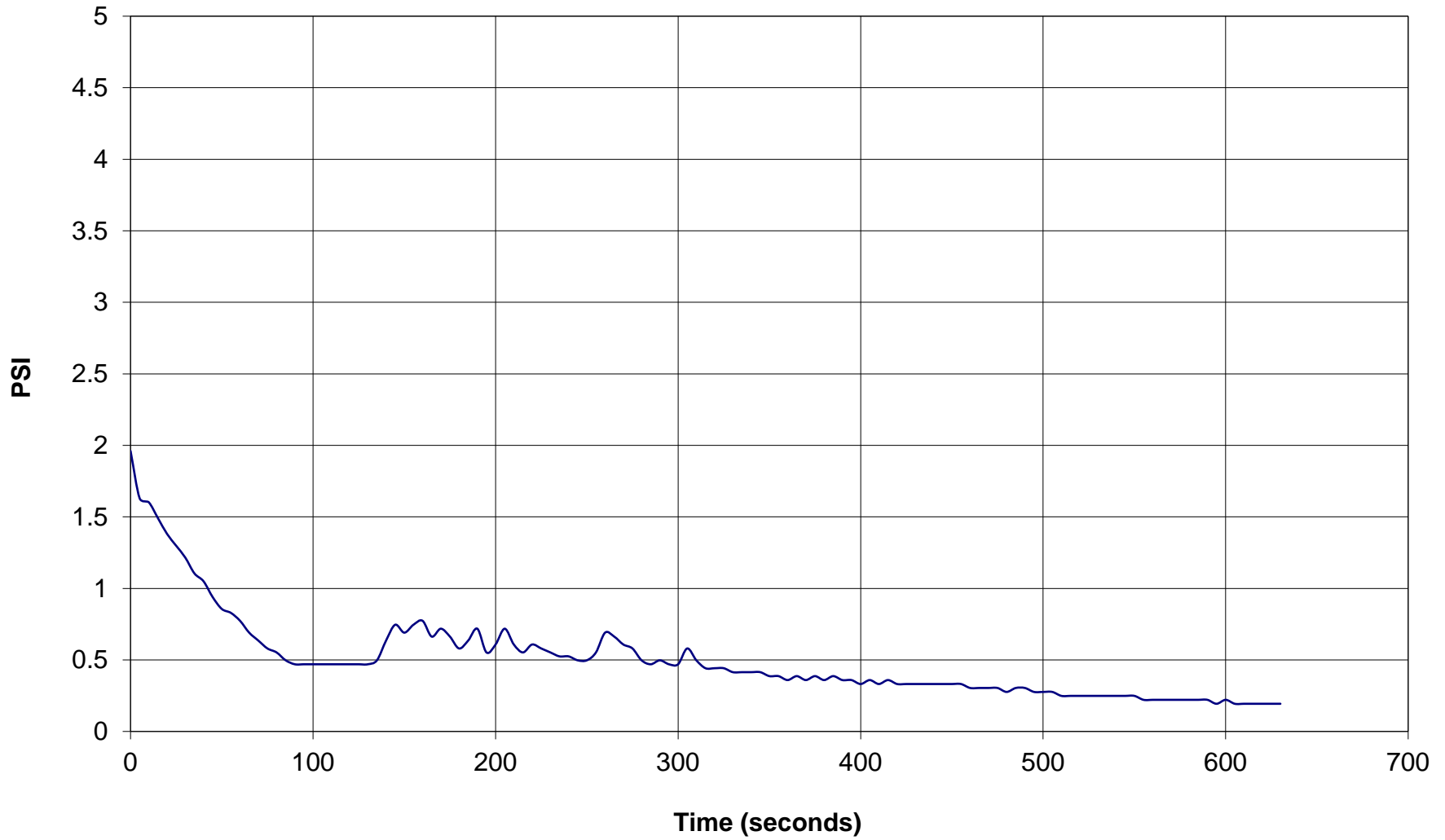



# GREGG DRILLING & TESTING

## Pore Pressure Dissipation Test

Sounding: CPT-2  
Depth (ft): 65.12  
Site: Stockton Recharge  
Engineer: David Finney

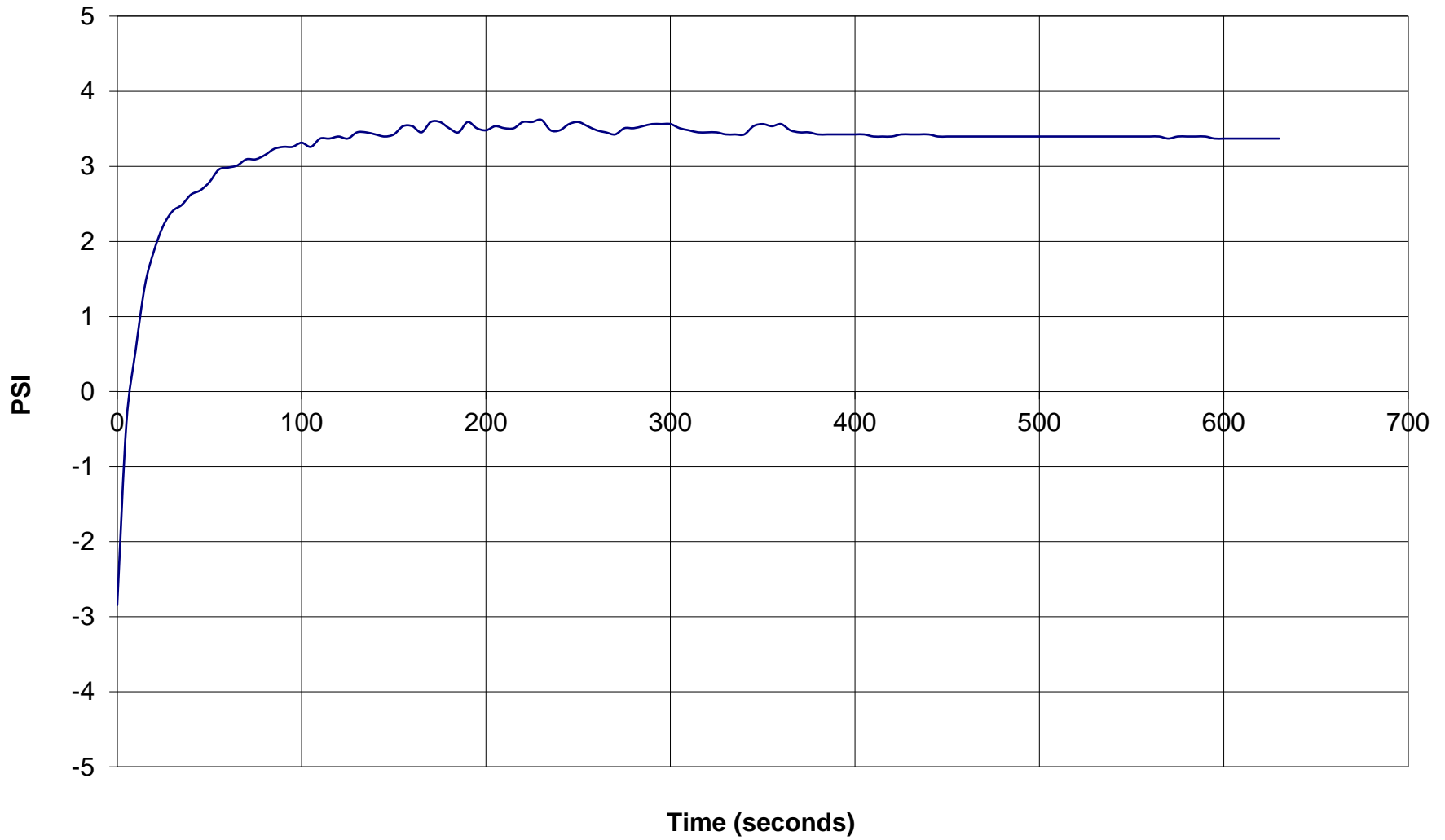



# GREGG DRILLING & TESTING

## Pore Pressure Dissipation Test

Sounding: CPT-2  
Depth (ft): 75.13  
Site: Stockton Recharge  
Engineer: David Finney

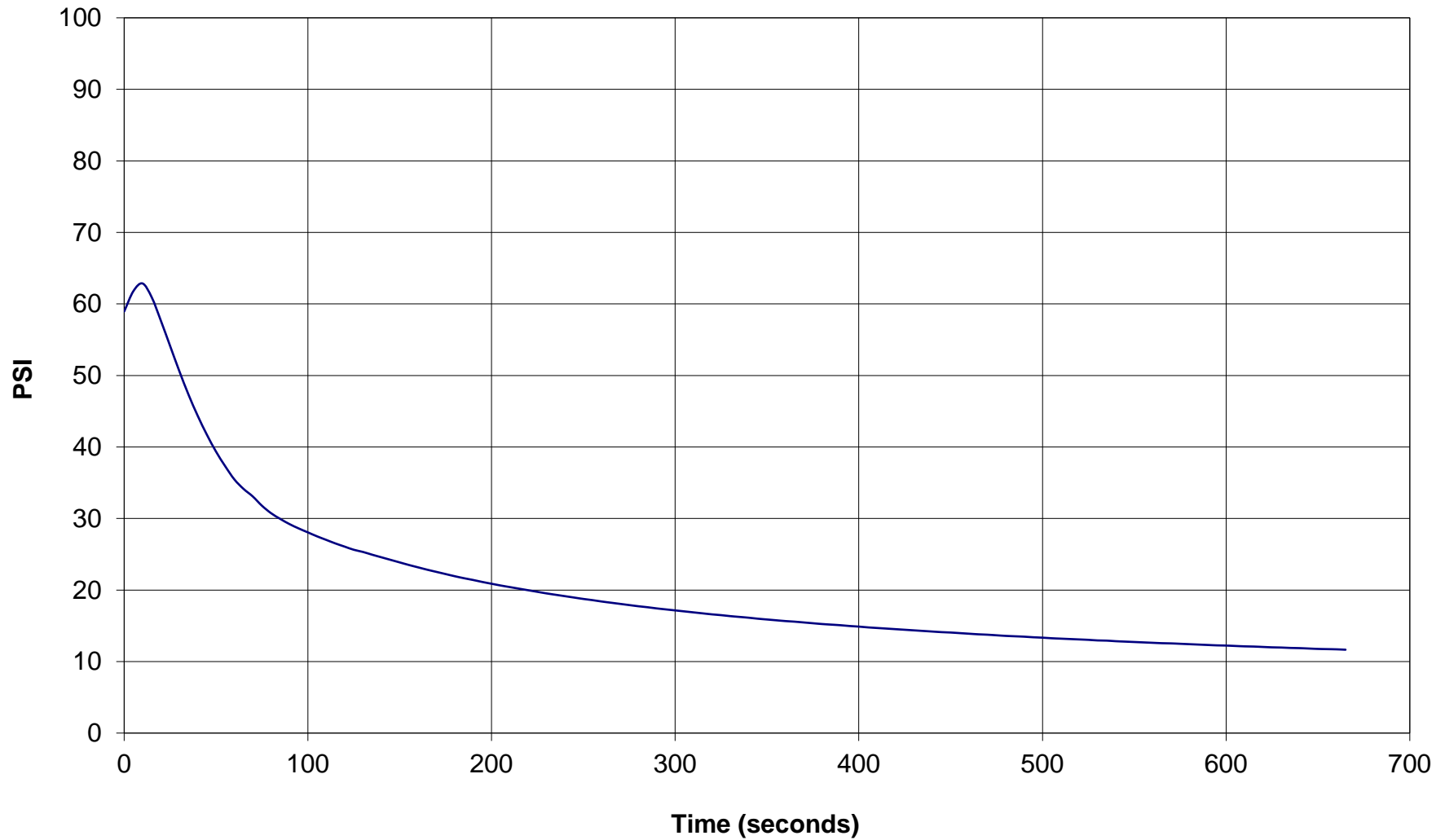



# GREGG DRILLING & TESTING

## Pore Pressure Dissipation Test

Sounding: CPT-2  
Depth (ft): 87.11  
Site: Stockton Recharge  
Engineer: David Finney

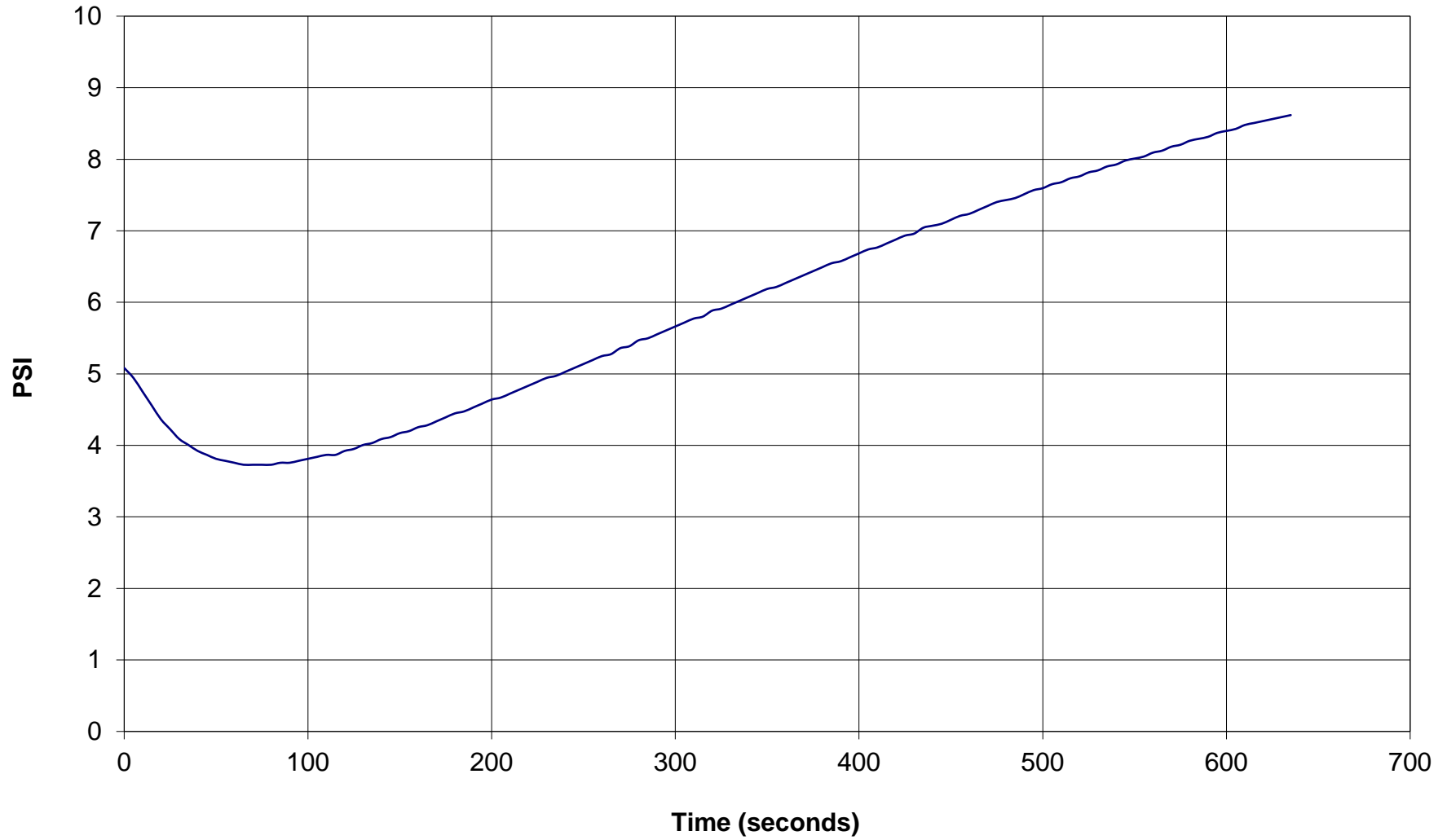



# GREGG DRILLING & TESTING

## Pore Pressure Dissipation Test

Sounding: CPT-3  
Depth (ft): 10.01  
Site: Stockton Recharge  
Engineer: David Finney

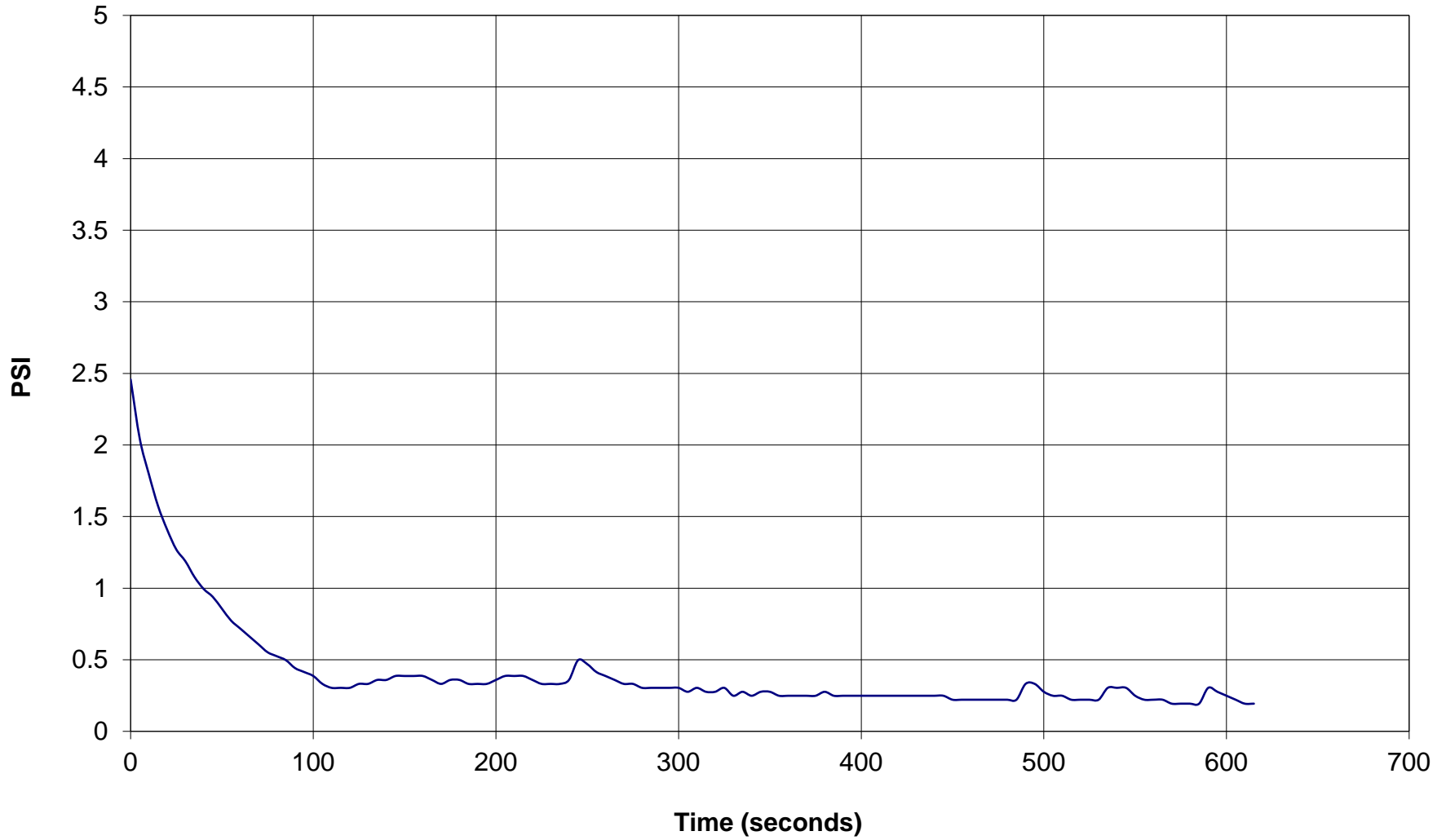



# GREGG DRILLING & TESTING

## Pore Pressure Dissipation Test

Sounding: CPT-3  
Depth (ft): 20.01  
Site: Stockton Recharge  
Engineer: David Finney

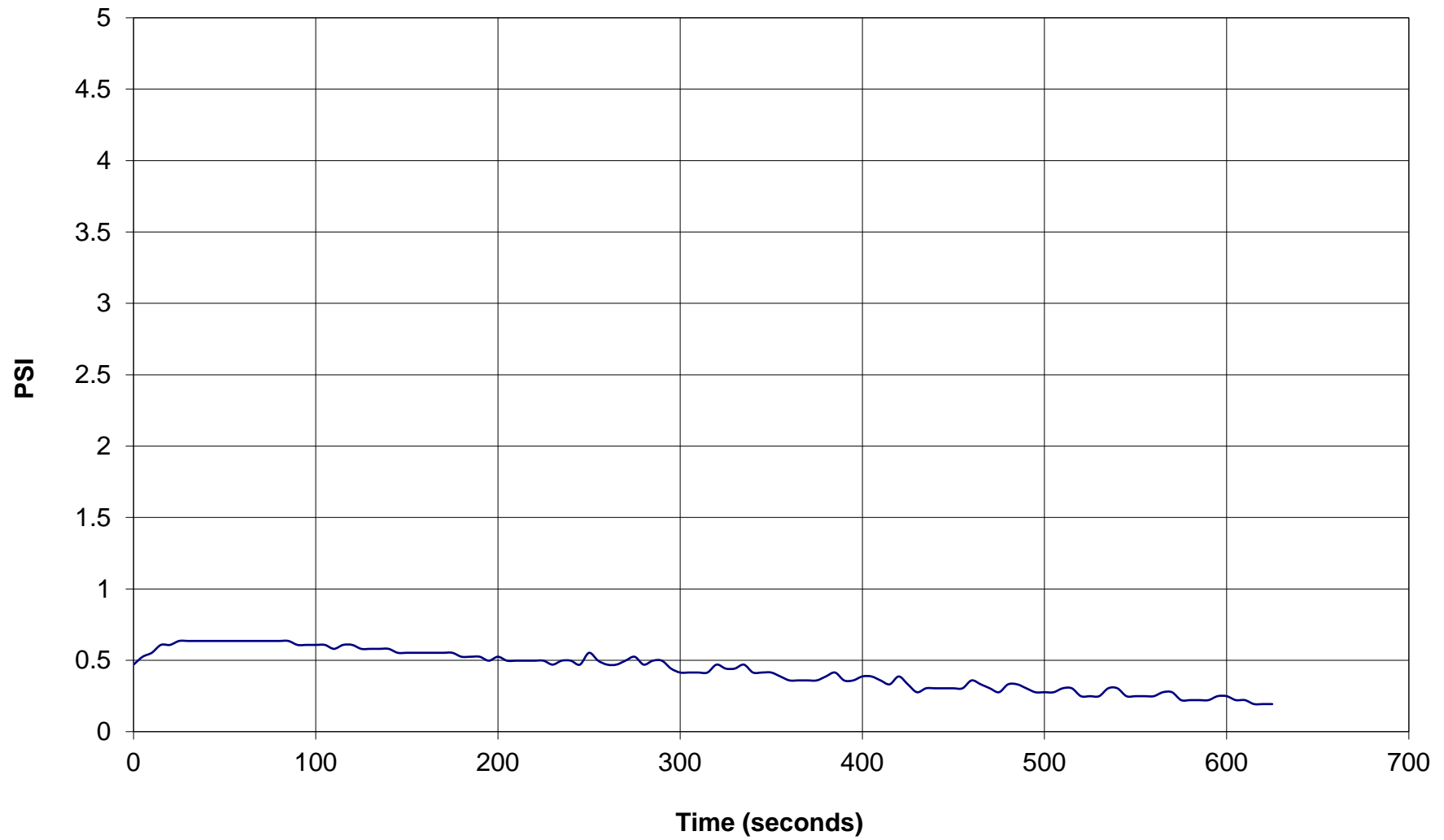



# GREGG DRILLING & TESTING

## Pore Pressure Dissipation Test

Sounding: CPT-3  
Depth (ft): 30.18  
Site: Stockton Recharge  
Engineer: David Finney

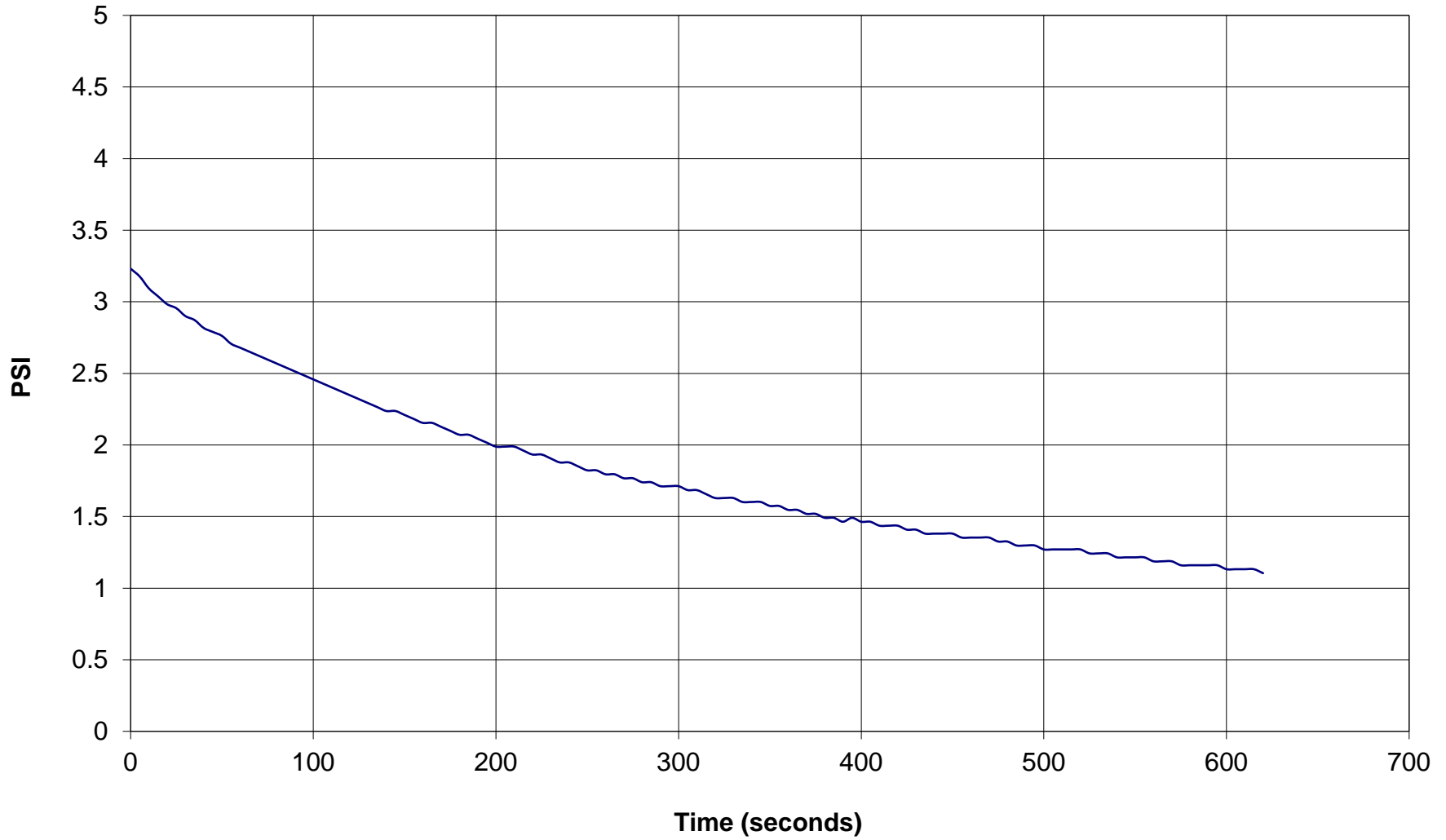



# GREGG DRILLING & TESTING

## Pore Pressure Dissipation Test

Sounding: CPT-3  
Depth (ft): 40.03  
Site: Stockton Recharge  
Engineer: David Finney

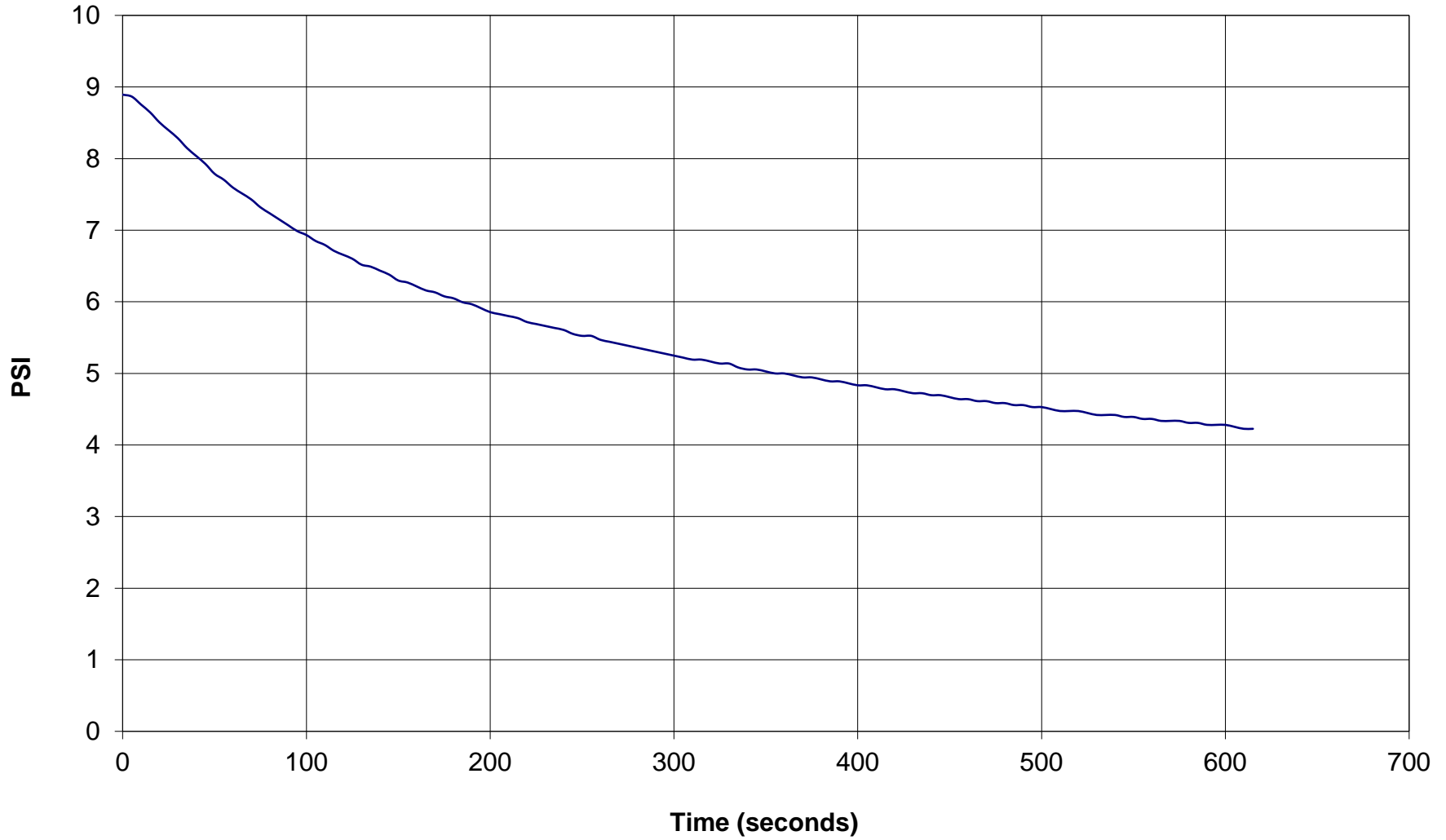





# GREGG DRILLING & TESTING

## Pore Pressure Dissipation Test

Sounding: CPT-3  
Depth (ft): 50.03  
Site: Stockton Recharge  
Engineer: David Finney

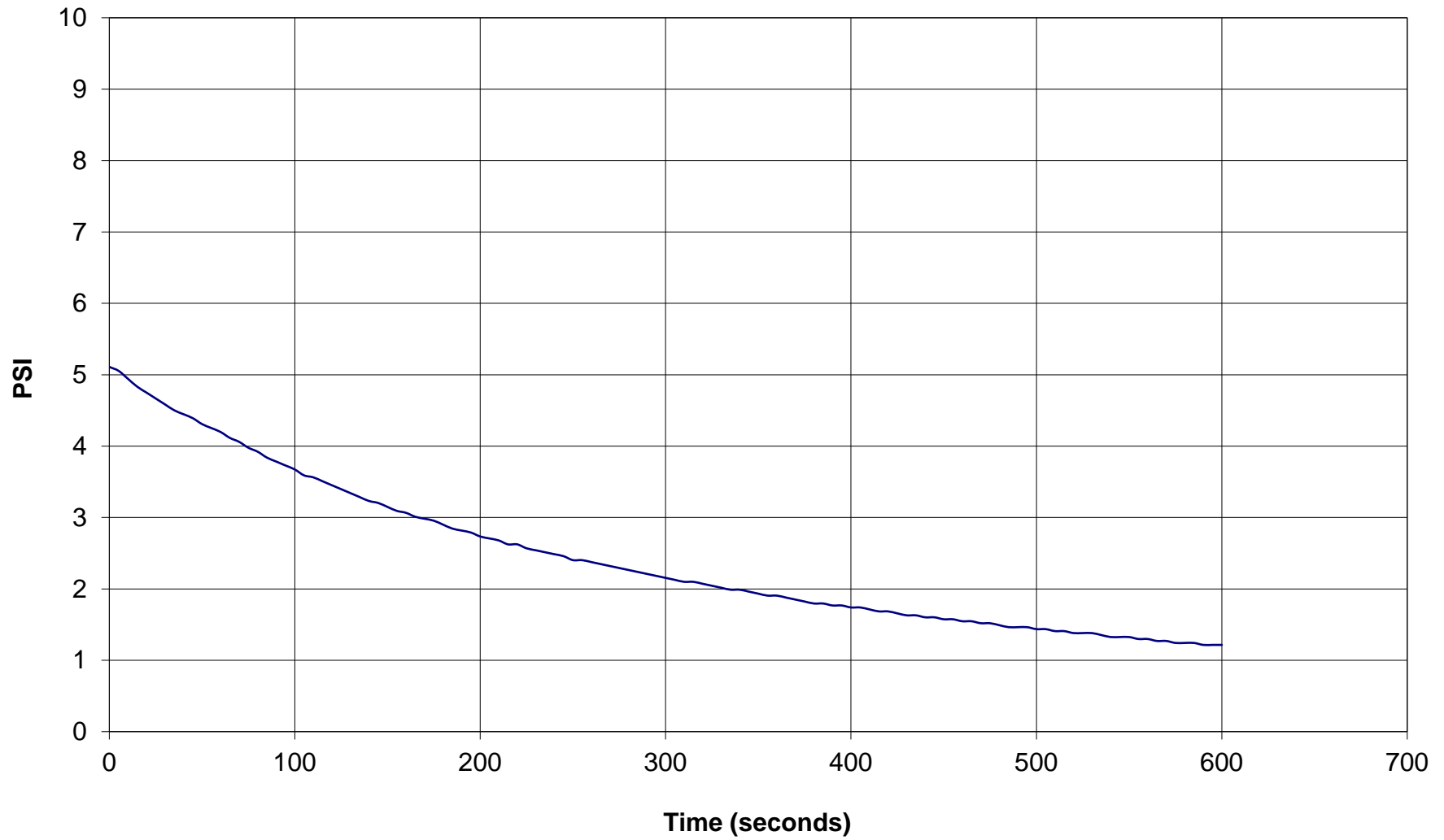



# GREGG DRILLING & TESTING

## Pore Pressure Dissipation Test

Sounding: CPT-3  
Depth (ft): 60.04  
Site: Stockton Recharge  
Engineer: David Finney

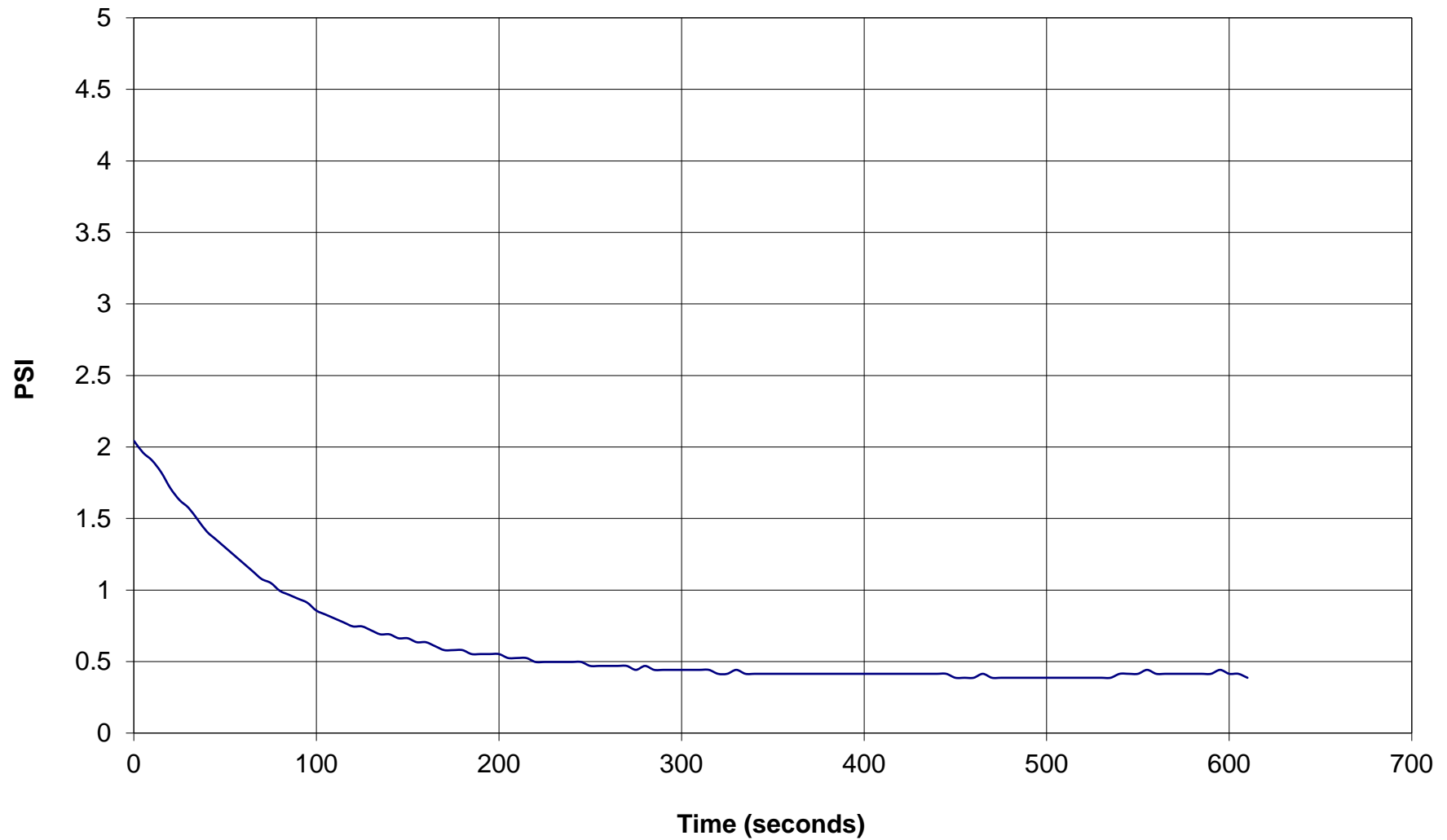



# GREGG DRILLING & TESTING

## Pore Pressure Dissipation Test

Sounding: CPT-3  
Depth (ft): 70.05  
Site: Stockton Recharge  
Engineer: David Finney

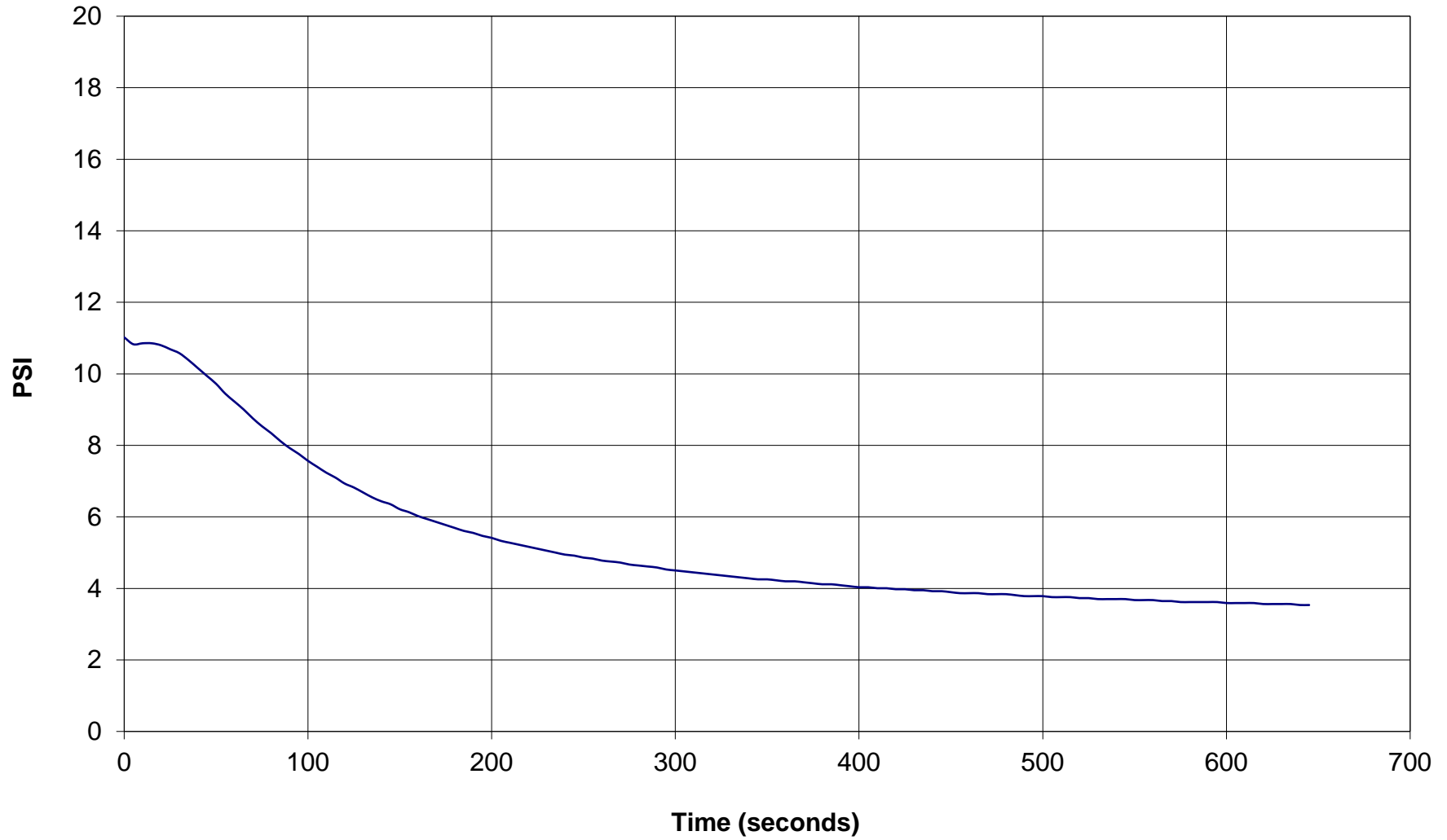



# GREGG DRILLING & TESTING

## Pore Pressure Dissipation Test

Sounding: CPT-3  
Depth (ft): 80.22  
Site: Stockton Recharge  
Engineer: David Finney

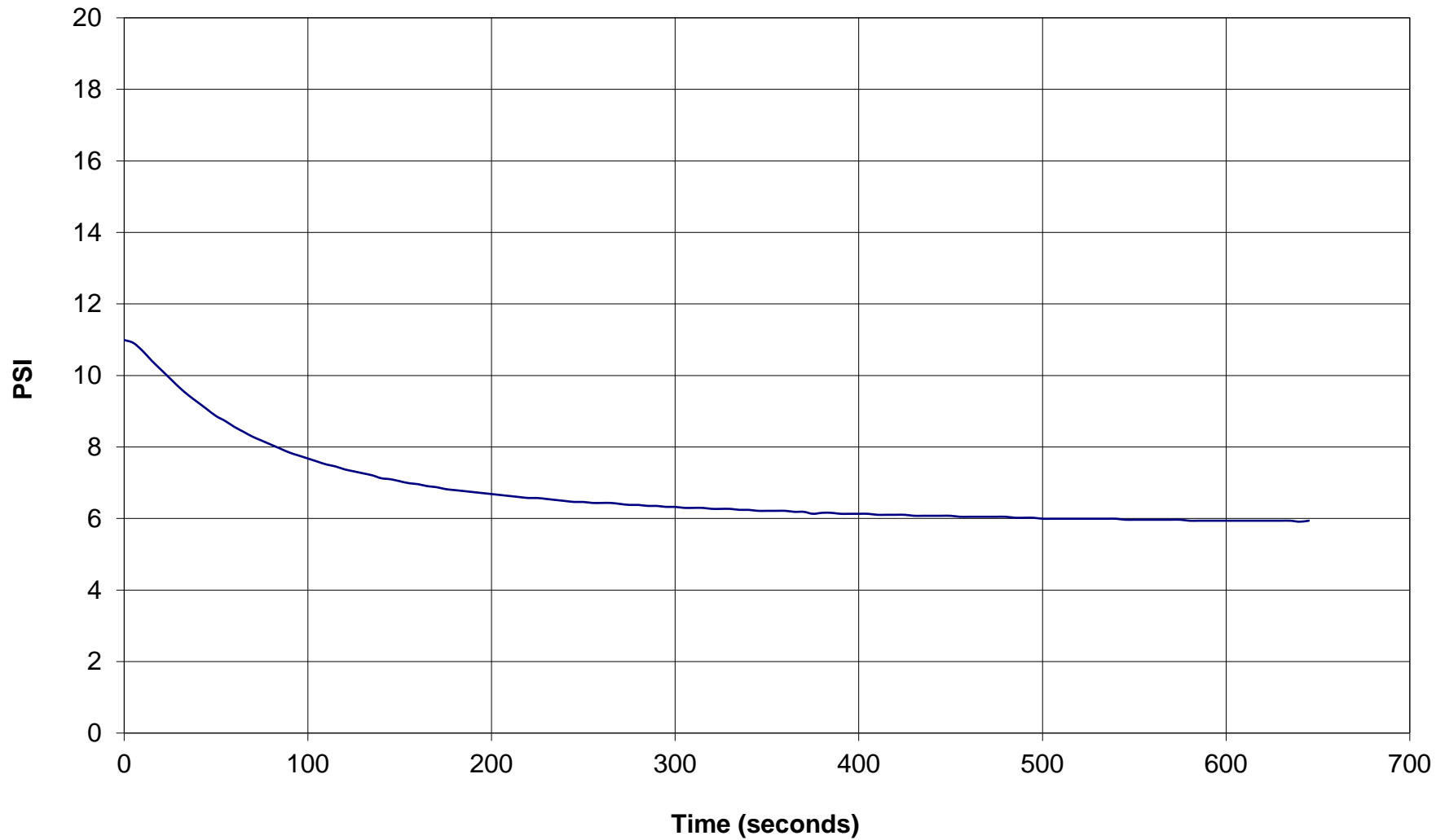



# GREGG DRILLING & TESTING

## Pore Pressure Dissipation Test

Sounding: CPT-3  
Depth (ft): 90.22  
Site: Stockton Recharge  
Engineer: David Finney

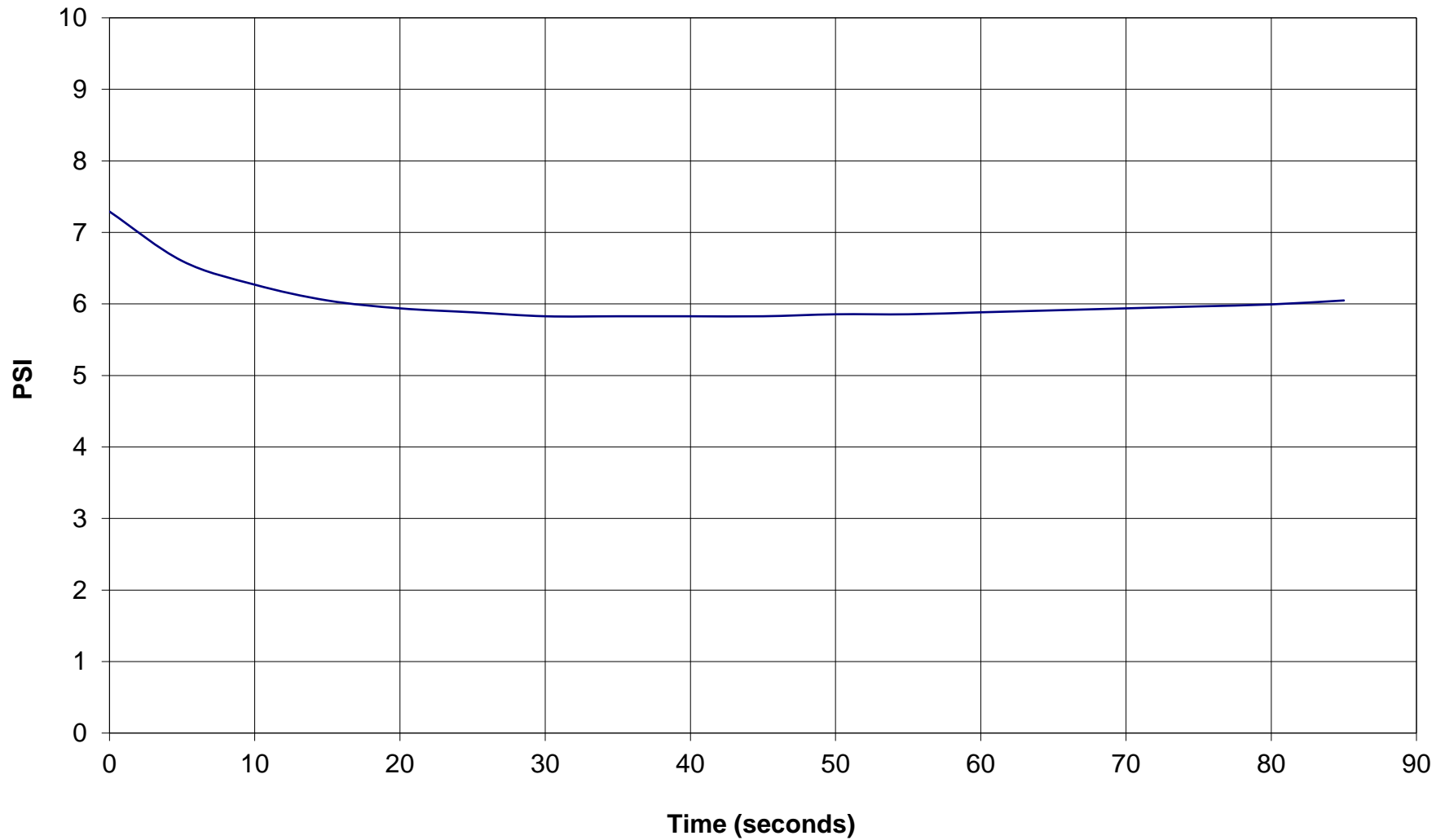



# GREGG DRILLING & TESTING

## Pore Pressure Dissipation Test

Sounding: CPT-3  
Depth (ft): 100.07  
Site: Stockton Recharge  
Engineer: David Finney

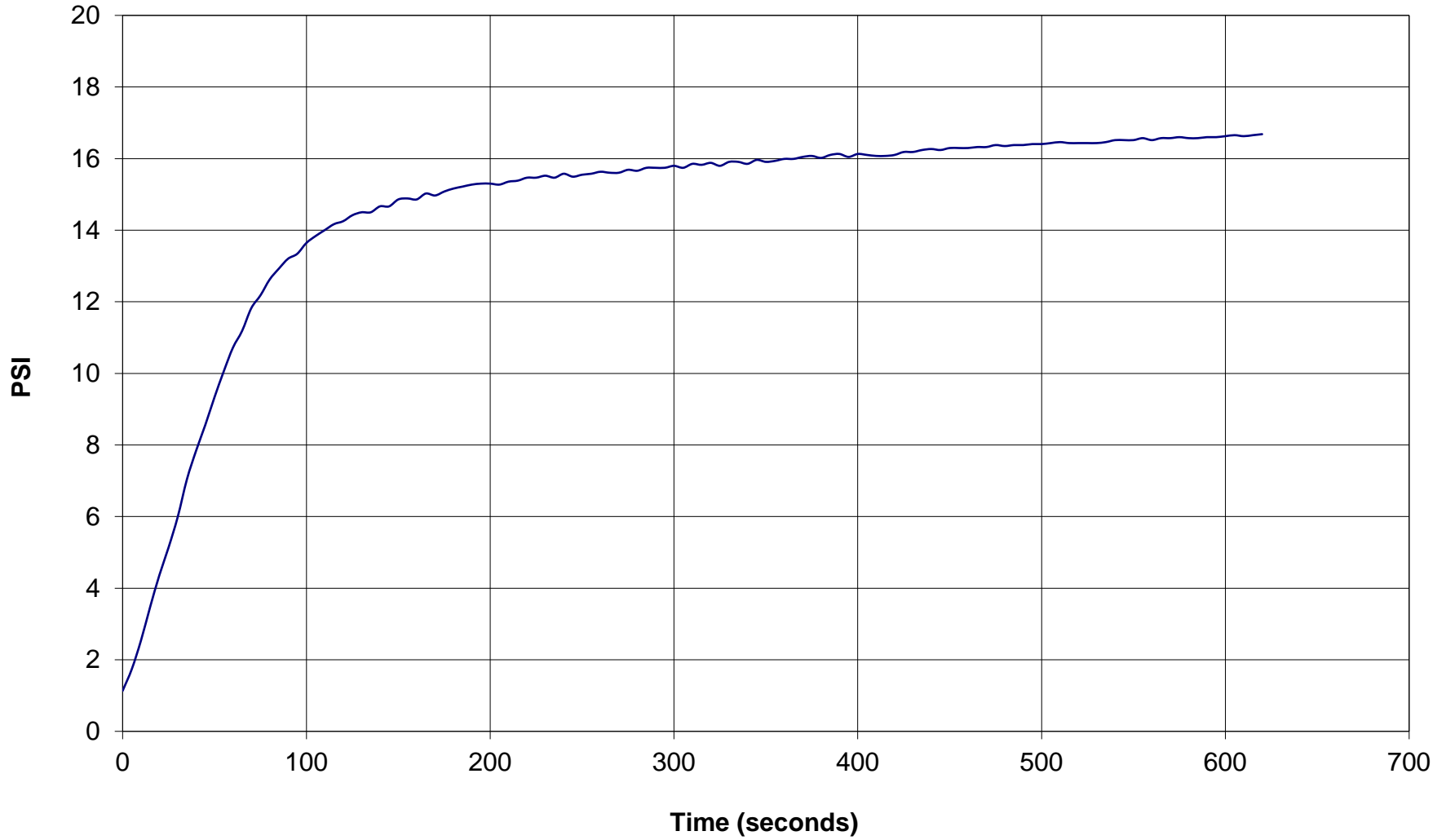



# GREGG DRILLING & TESTING

## Pore Pressure Dissipation Test

Sounding: CPT-4  
Depth (ft): 44.46  
Site: Stockton Recharge  
Engineer: David Finney

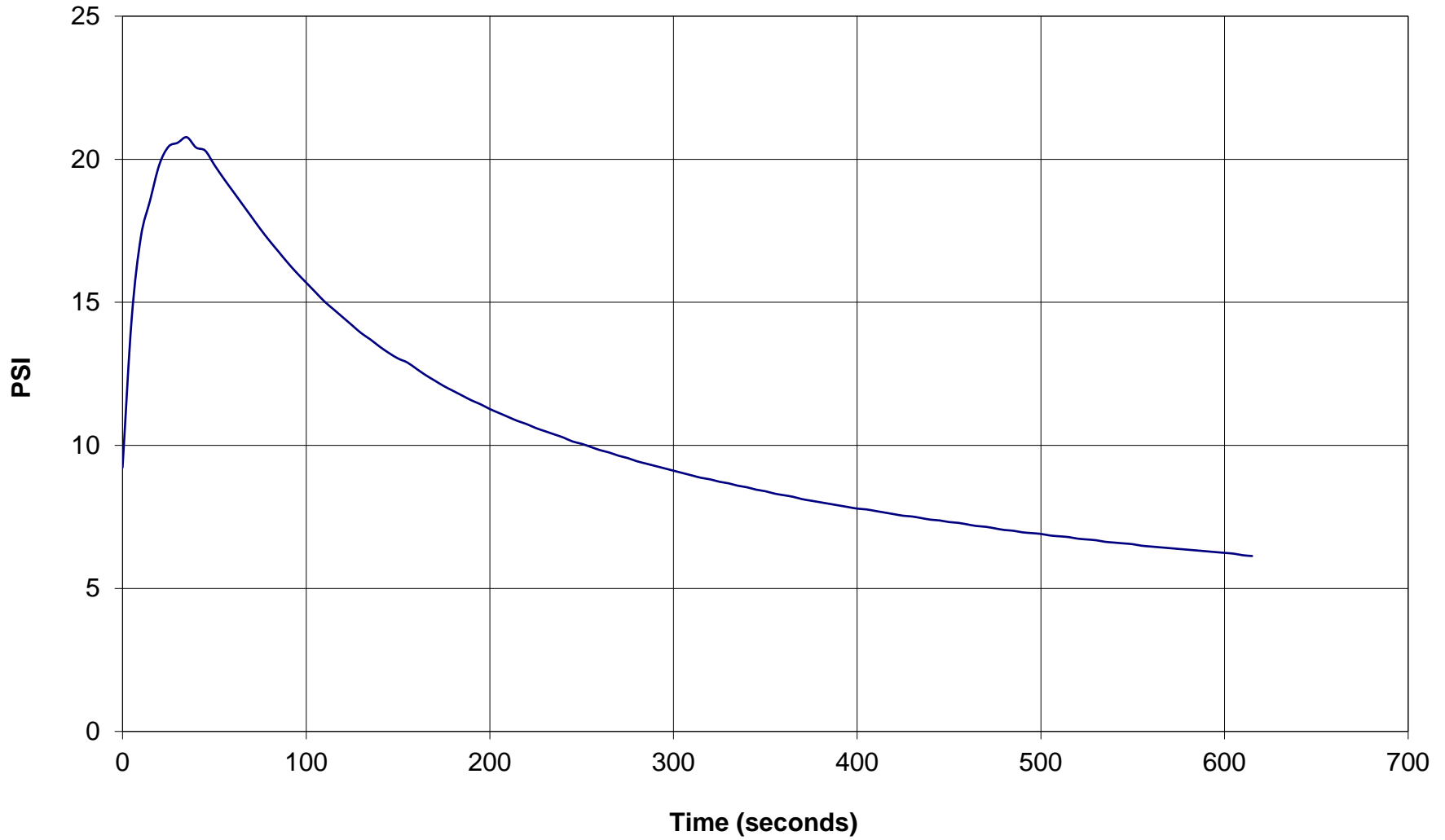



# GREGG DRILLING & TESTING

## Pore Pressure Dissipation Test

Sounding: CPT-4  
Depth (ft): 55.28  
Site: Stockton Recharge  
Engineer: David Finney

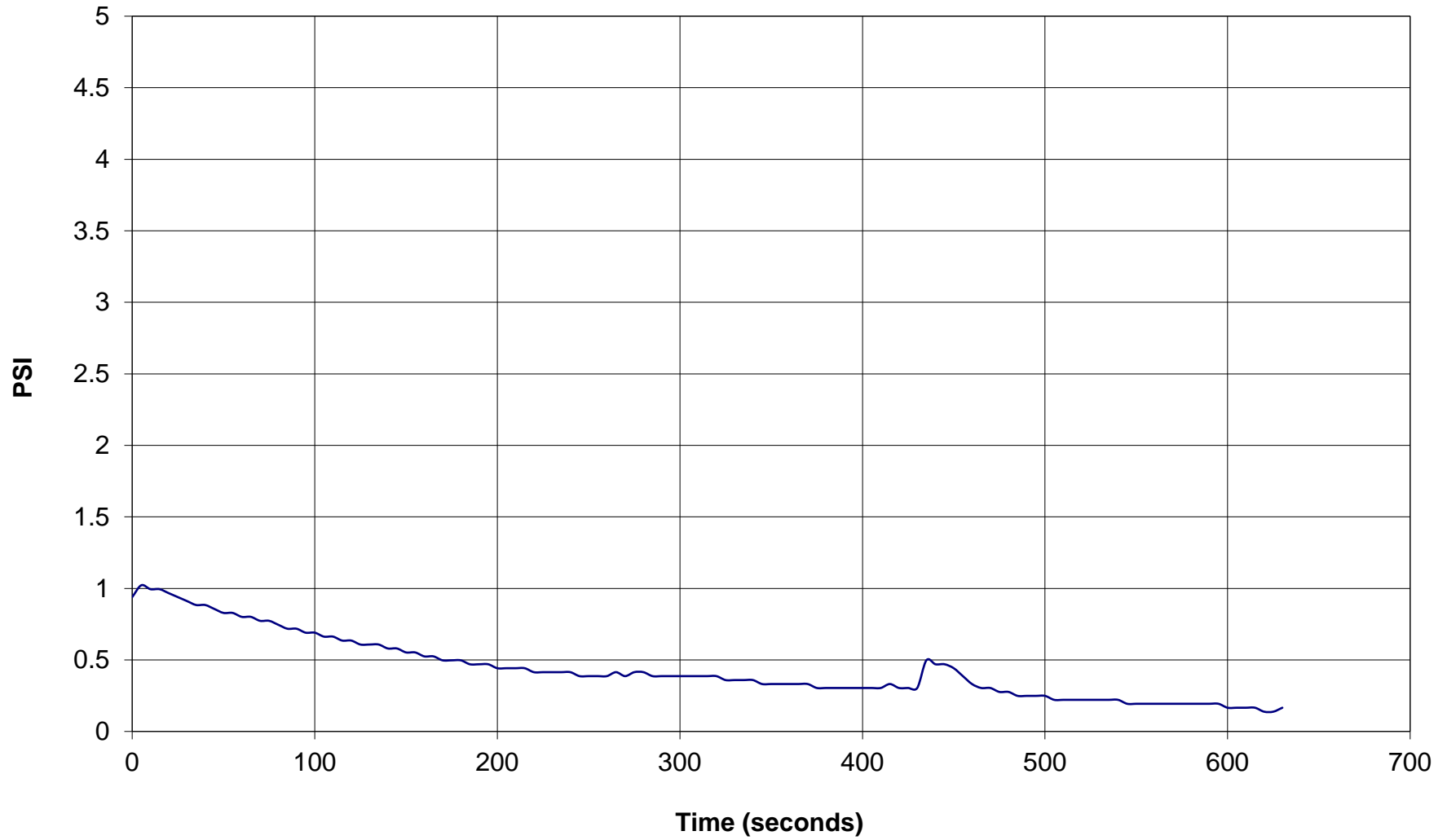





# GREGG DRILLING & TESTING

## Pore Pressure Dissipation Test

Sounding: CPT-4  
Depth (ft): 65.12  
Site: Stockton Recharge  
Engineer: David Finney

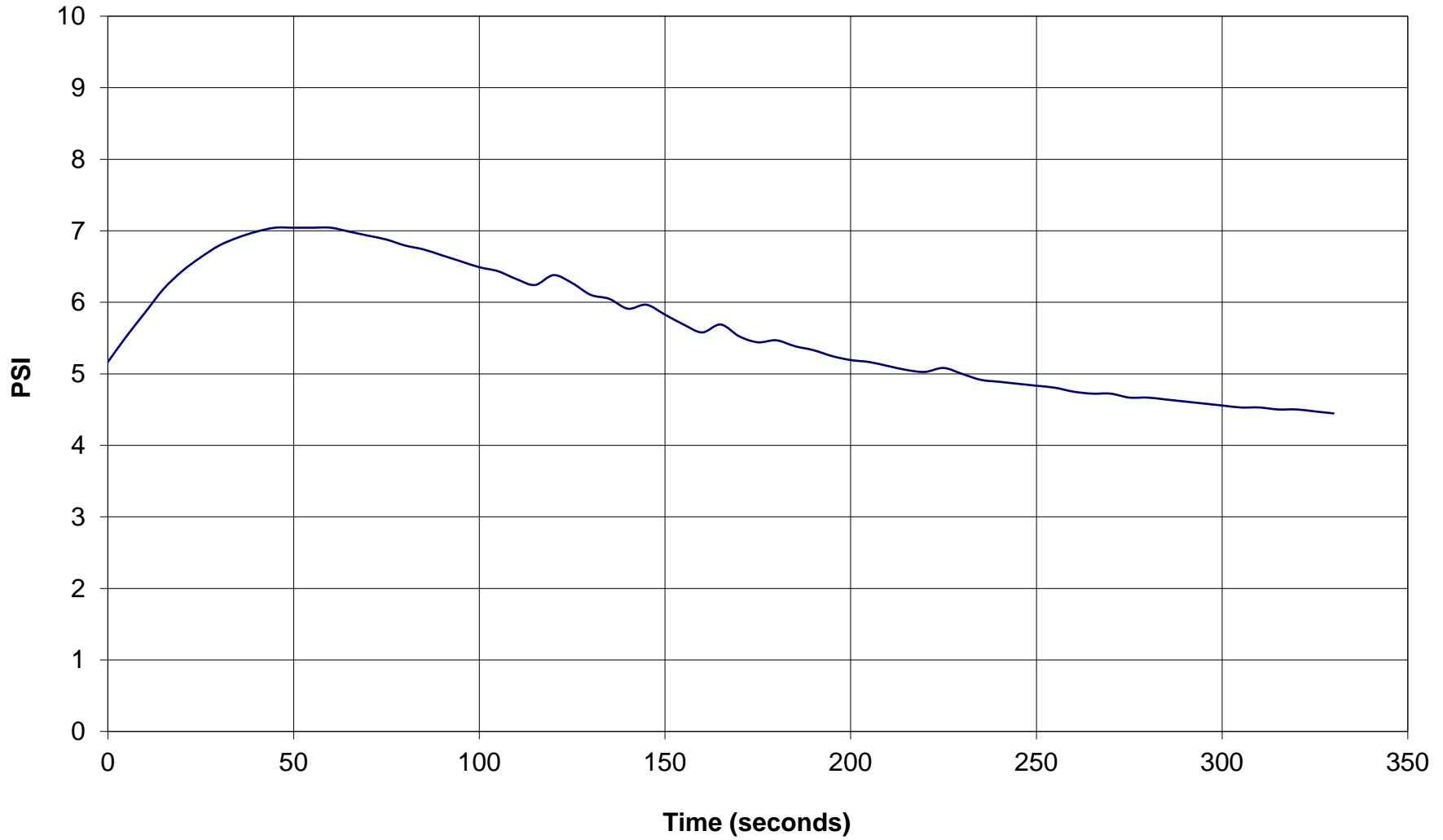



# GREGG DRILLING & TESTING

## Pore Pressure Dissipation Test

Sounding: CPT-4  
Depth (ft): 98.10  
Site: Stockton Recharge  
Engineer: David Finney

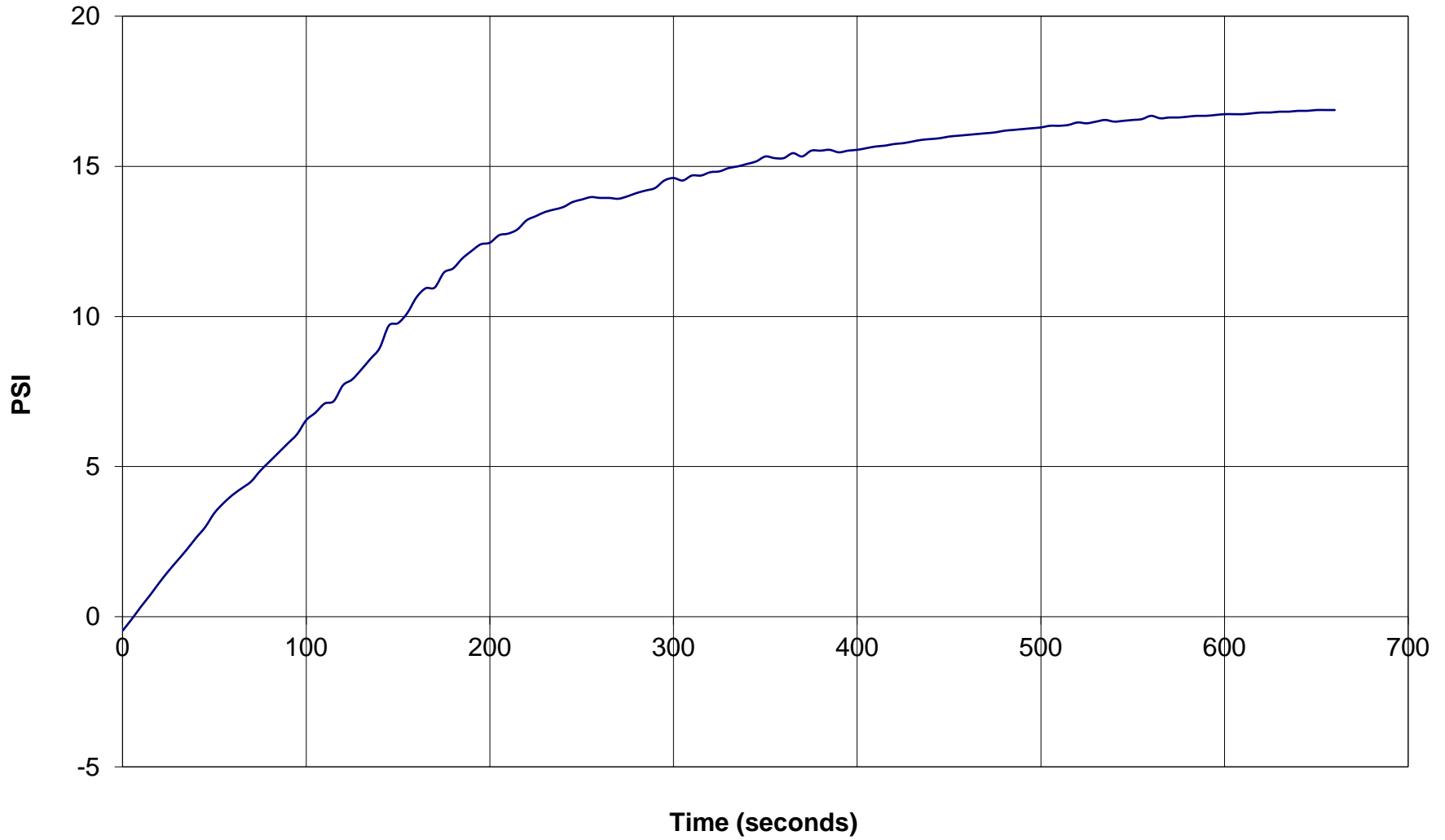



# GREGG DRILLING & TESTING

## Pore Pressure Dissipation Test

Sounding: CPT-4  
Depth (ft): 106.46  
Site: Stockton Recharge  
Engineer: David Finney

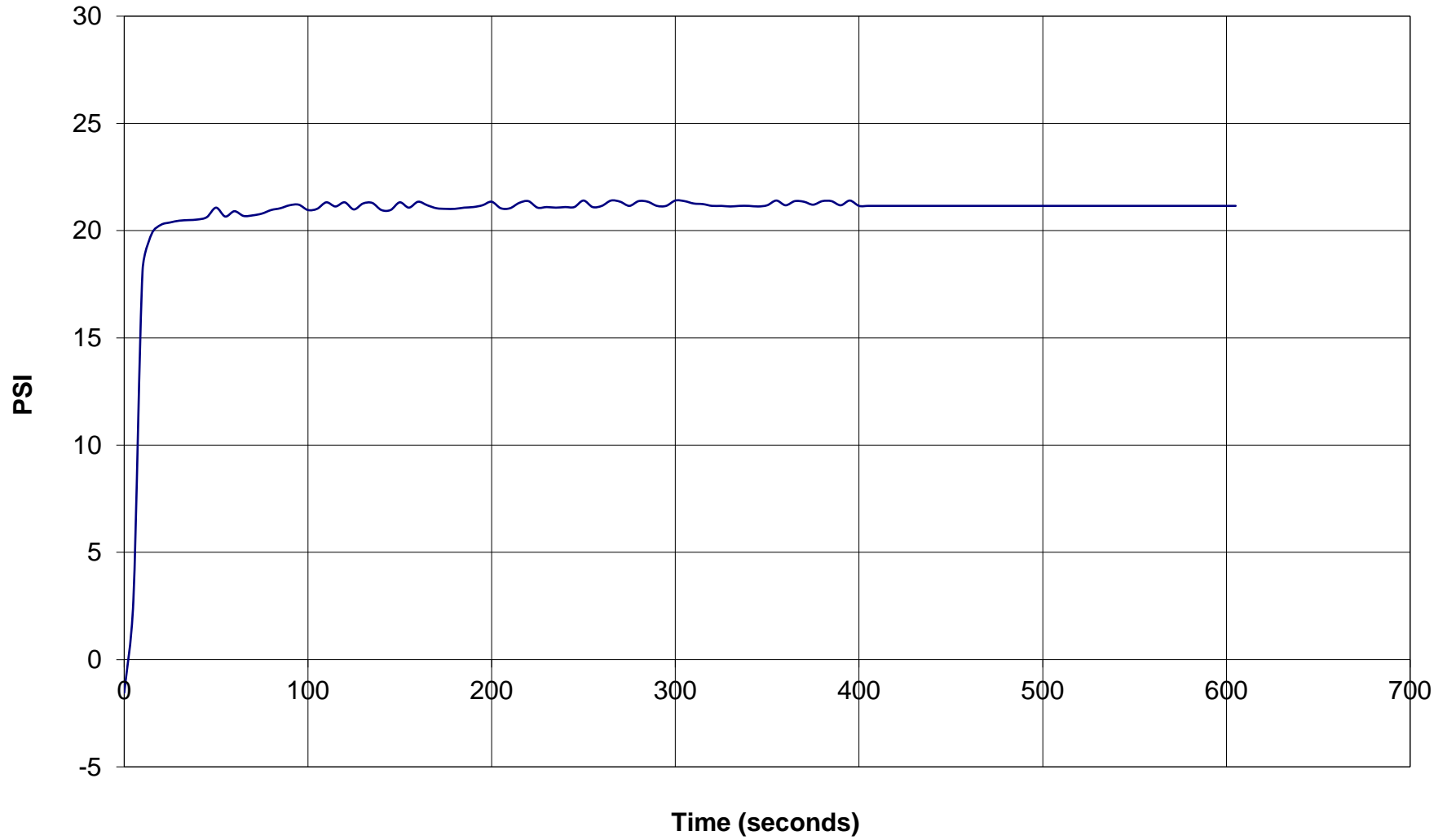



# GREGG DRILLING & TESTING

## Pore Pressure Dissipation Test

Sounding: CPT-4  
Depth (ft): 112.20  
Site: Stockton Recharge  
Engineer: David Finney

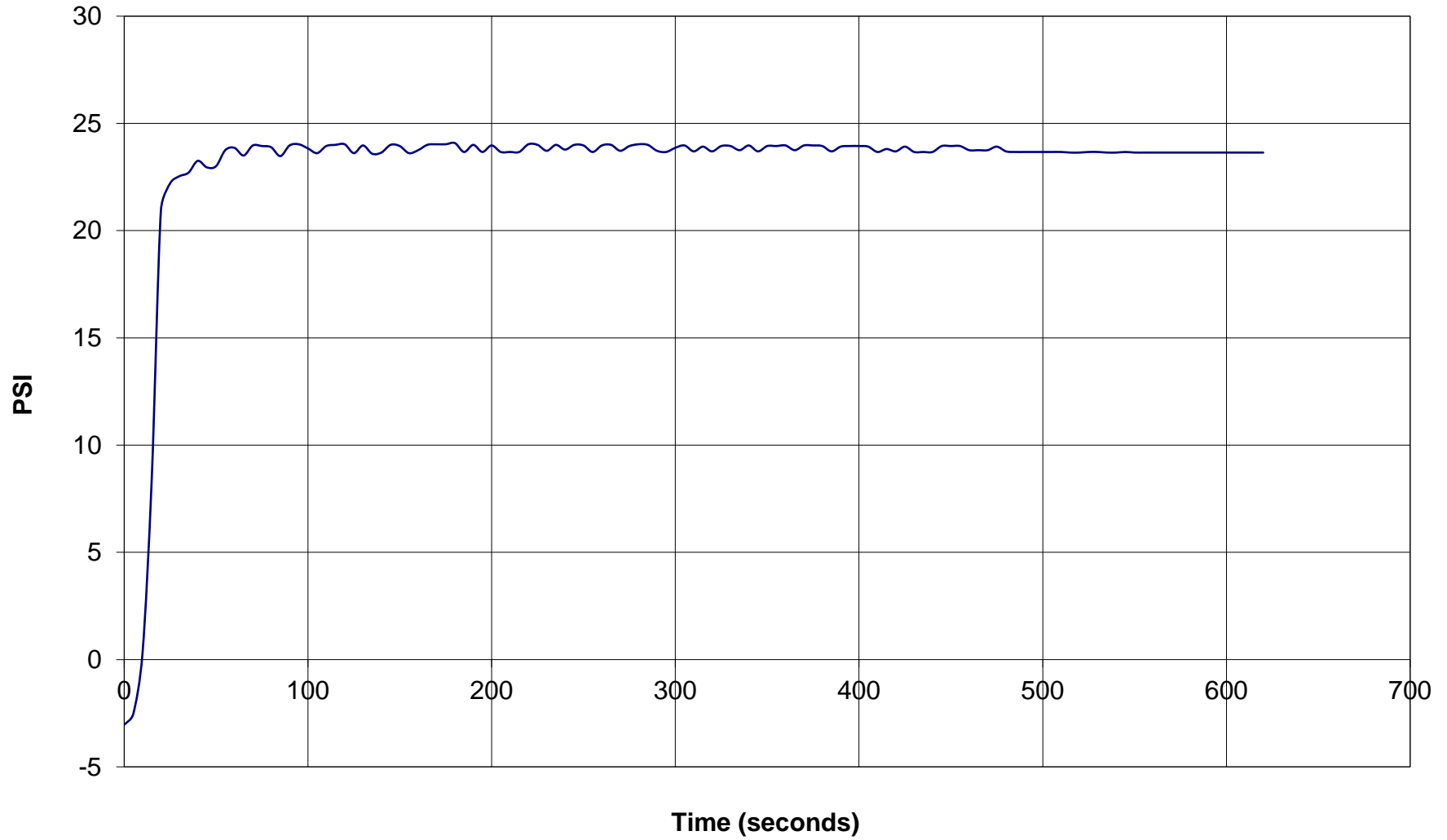



# GREGG DRILLING & TESTING

## Pore Pressure Dissipation Test

Sounding: CPT-5  
Depth (ft): 10.01  
Site: Stockton Recharge  
Engineer: David Finney

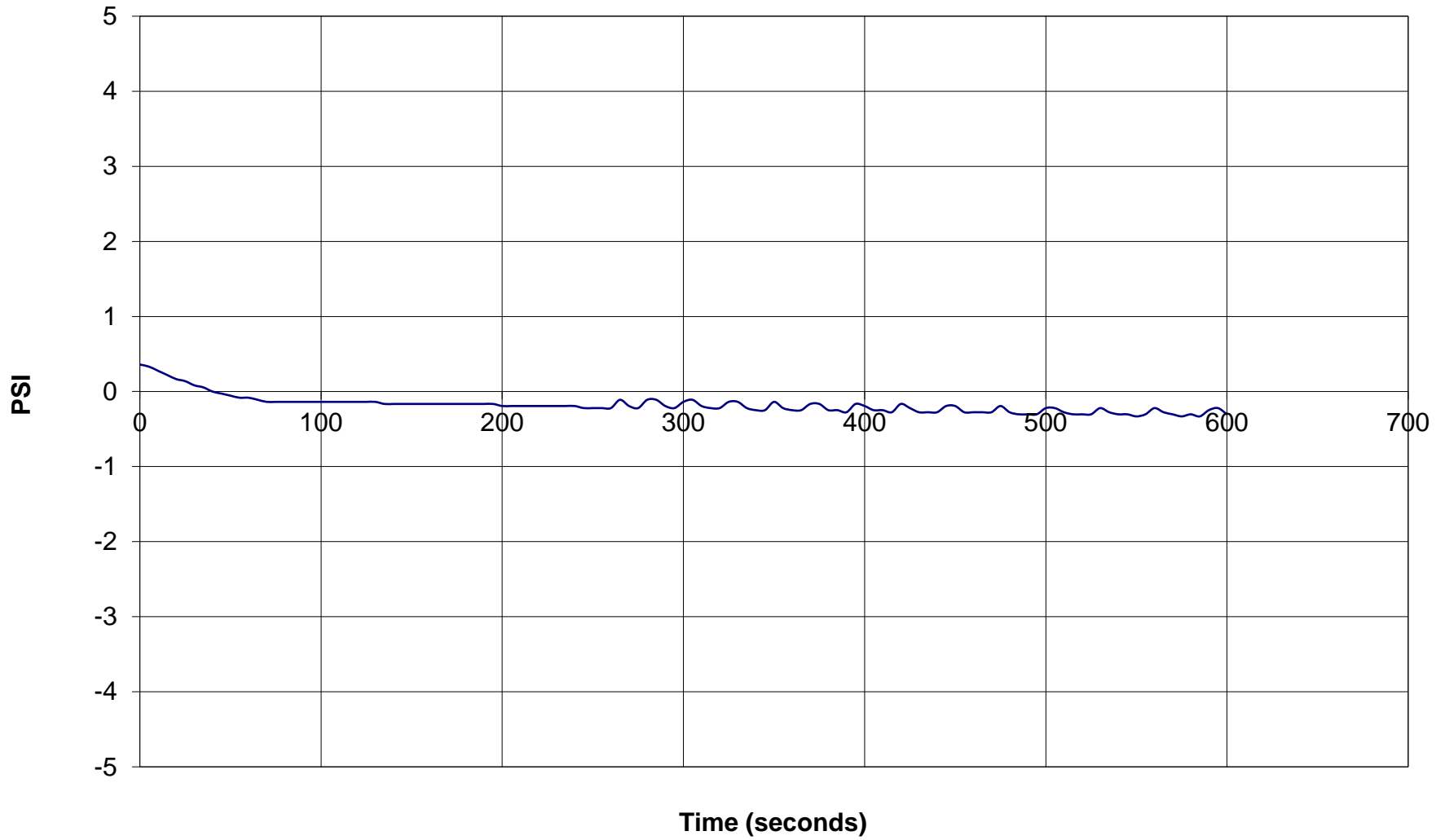



# GREGG DRILLING & TESTING

## Pore Pressure Dissipation Test

Sounding: CPT-5  
Depth (ft): 20.01  
Site: Stockton Recharge  
Engineer: David Finney

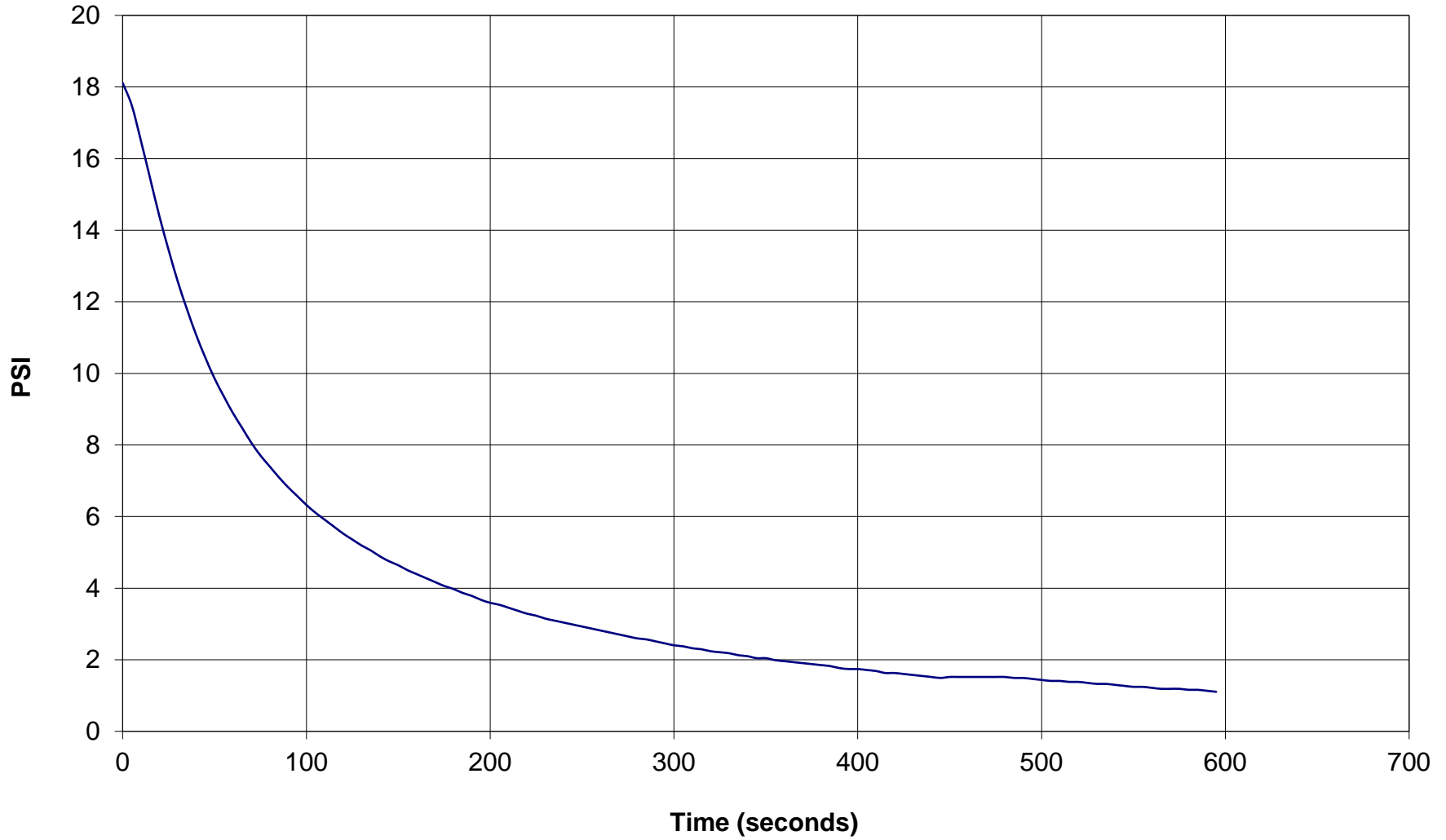



# GREGG DRILLING & TESTING

## Pore Pressure Dissipation Test

Sounding: CPT-5  
Depth (ft): 30.02  
Site: Stockton Recharge  
Engineer: David Finney

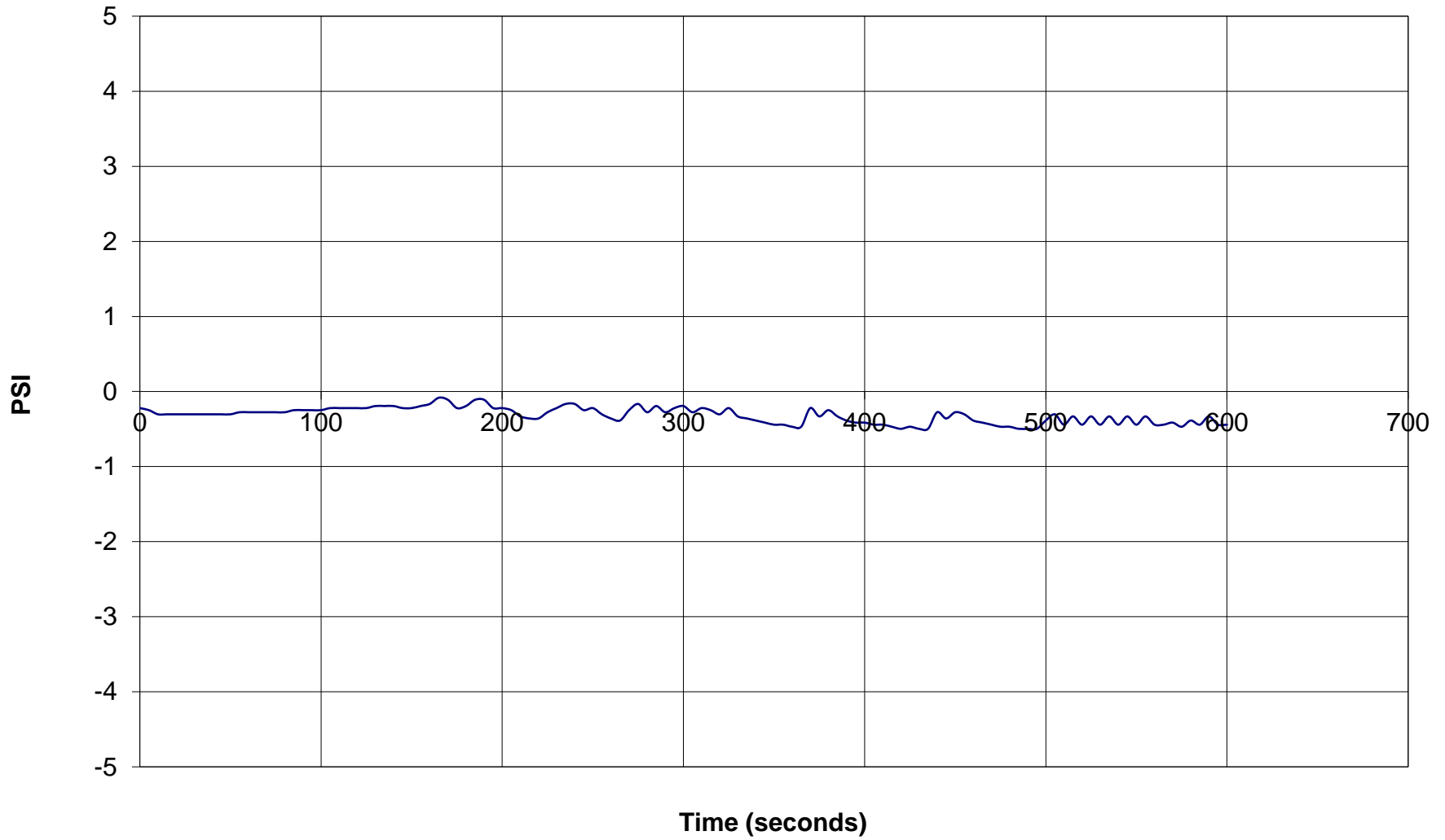



# GREGG DRILLING & TESTING

## Pore Pressure Dissipation Test

Sounding: CPT-5  
Depth (ft): 40.03  
Site: Stockton Recharge  
Engineer: David Finney

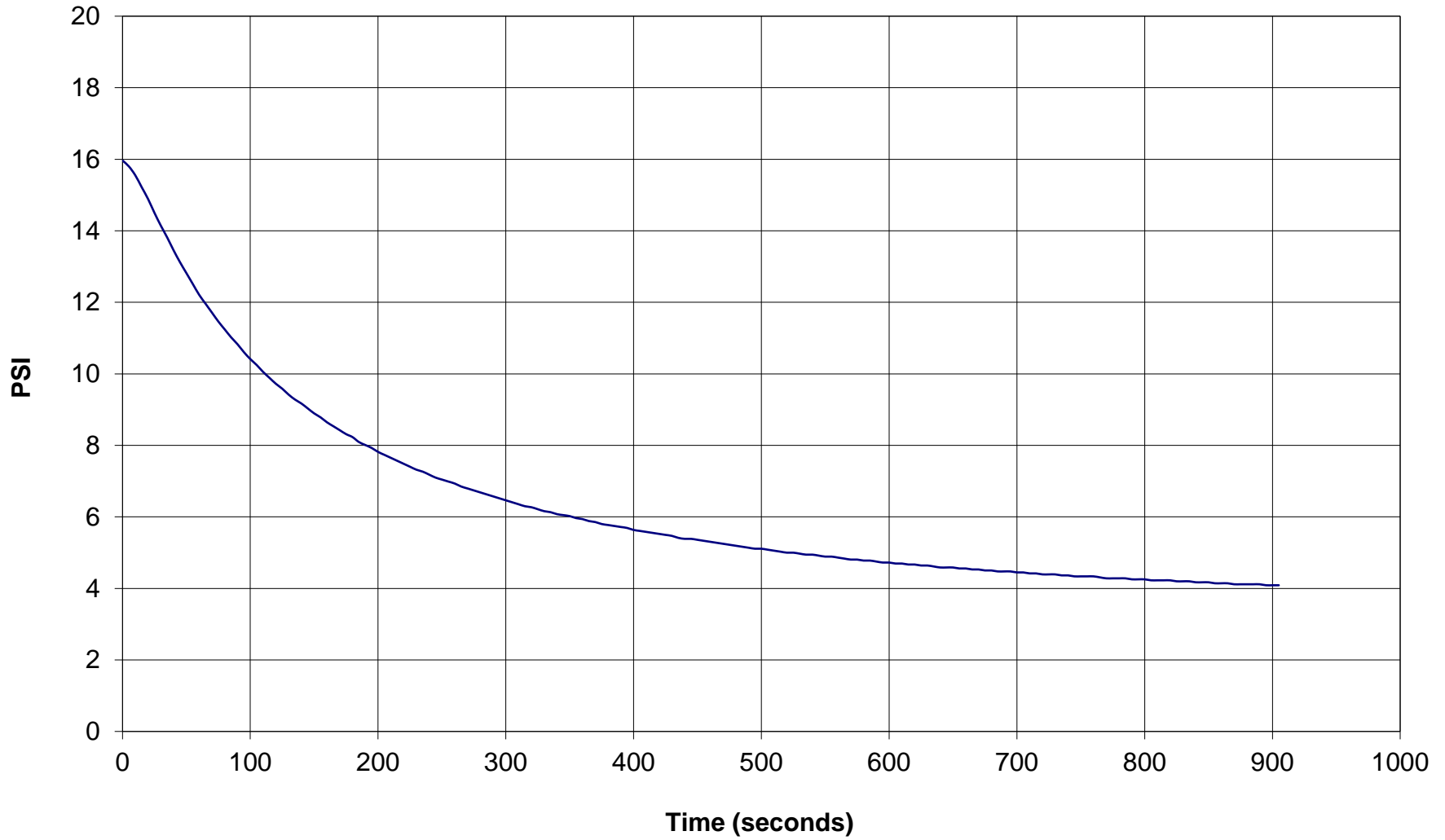





# GREGG DRILLING & TESTING

## Pore Pressure Dissipation Test

Sounding: CPT-5  
Depth (ft): 48.72  
Site: Stockton Recharge  
Engineer: David Finney

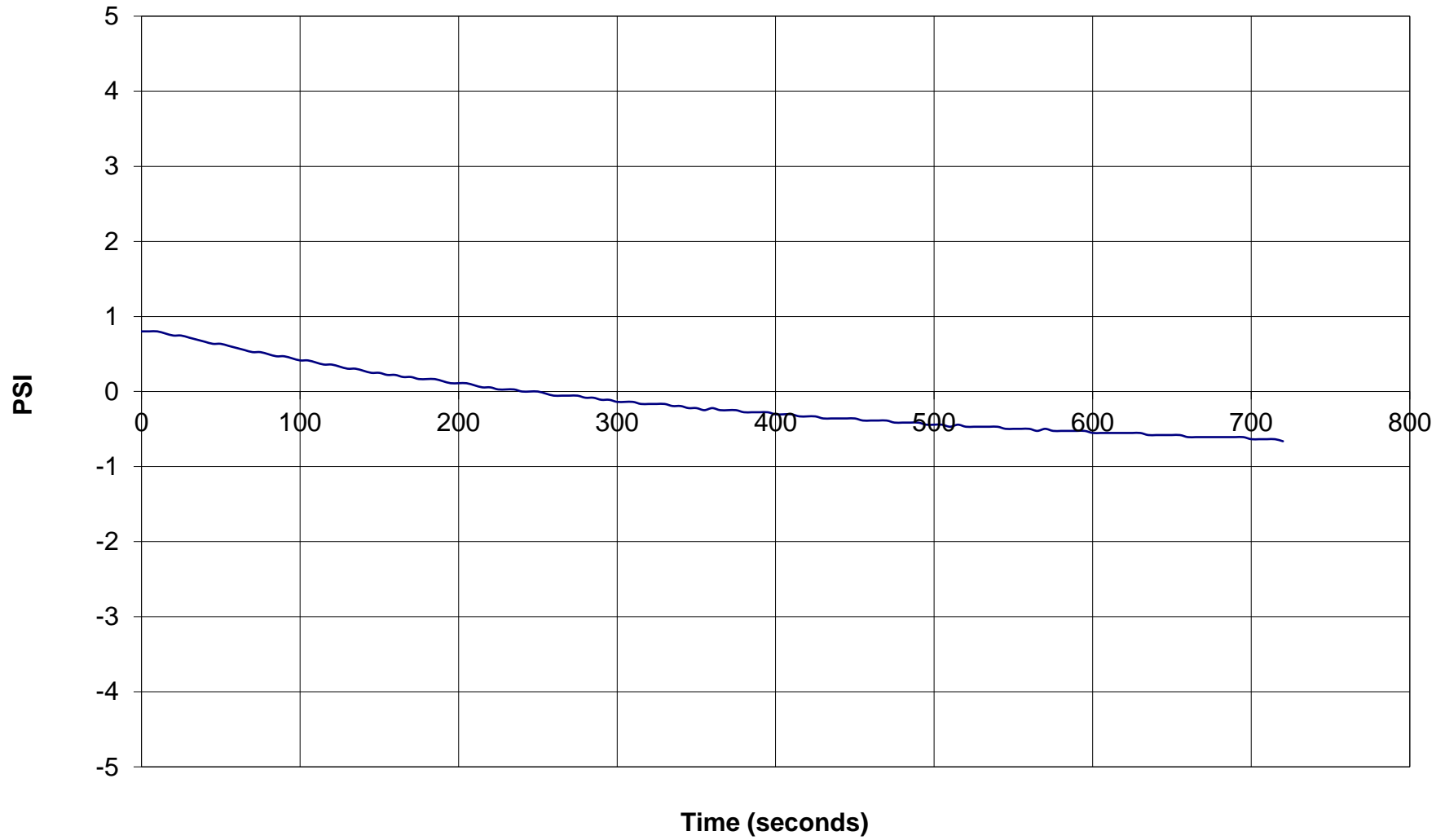



# GREGG DRILLING & TESTING

## Pore Pressure Dissipation Test

Sounding: CPT-5  
Depth (ft): 60.37  
Site: Stockton Recharge  
Engineer: David Finney

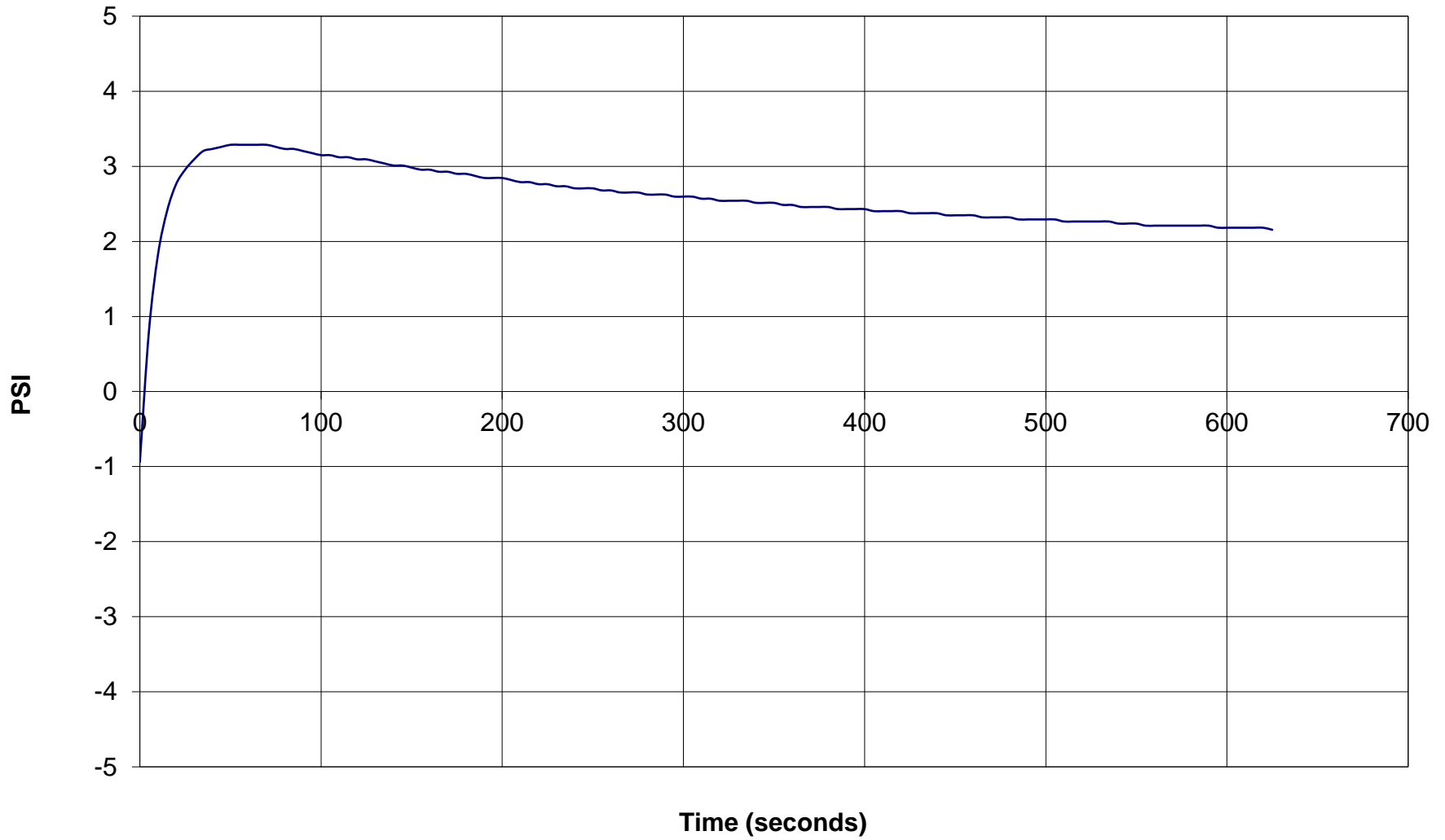



# GREGG DRILLING & TESTING

## Pore Pressure Dissipation Test

Sounding: CPT-5  
Depth (ft): 70.21  
Site: Stockton Recharge  
Engineer: David Finney

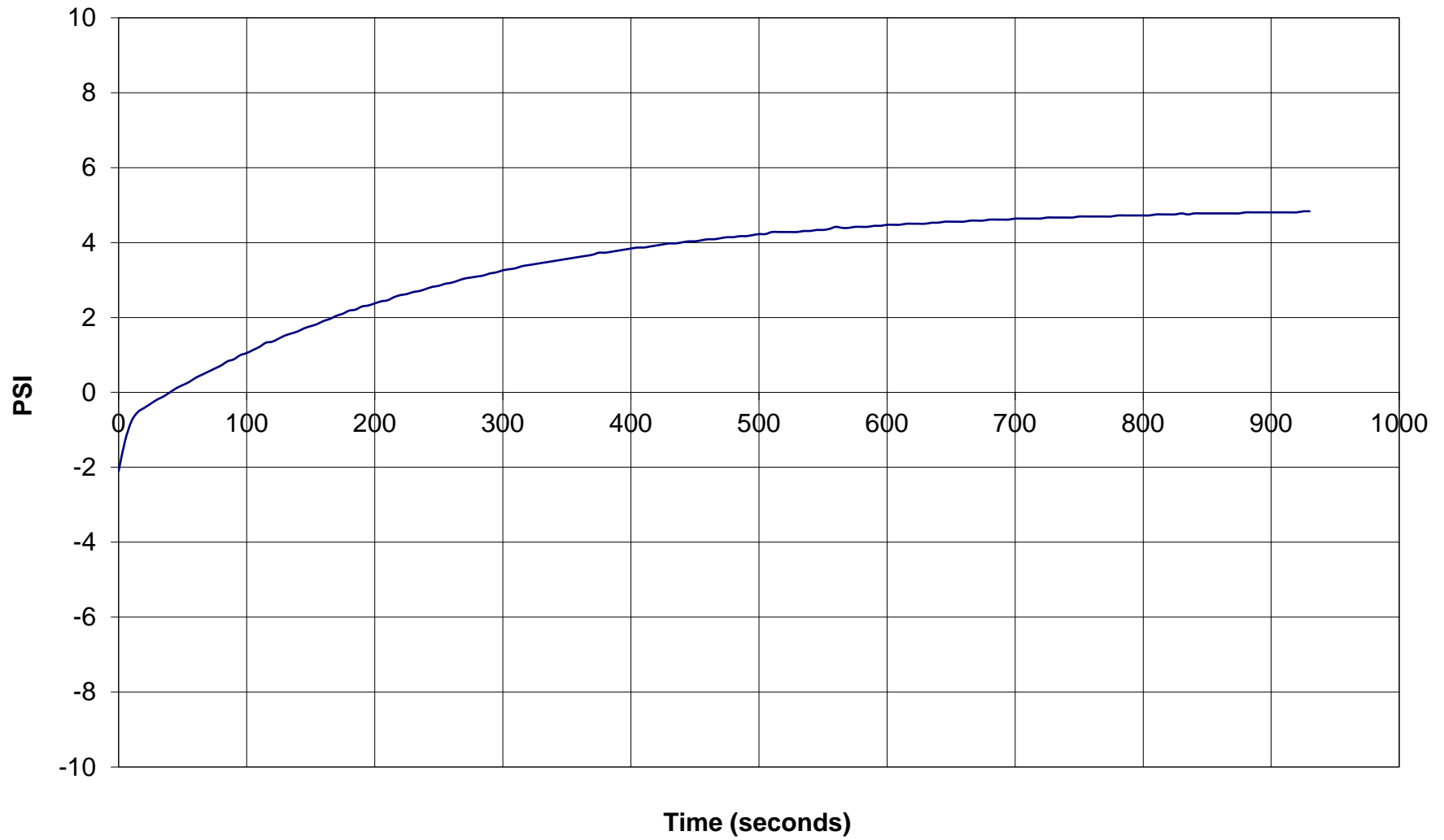



# GREGG DRILLING & TESTING

## Pore Pressure Dissipation Test

Sounding: CPT-5  
Depth (ft): 82.02  
Site: Stockton Recharge  
Engineer: David Finney

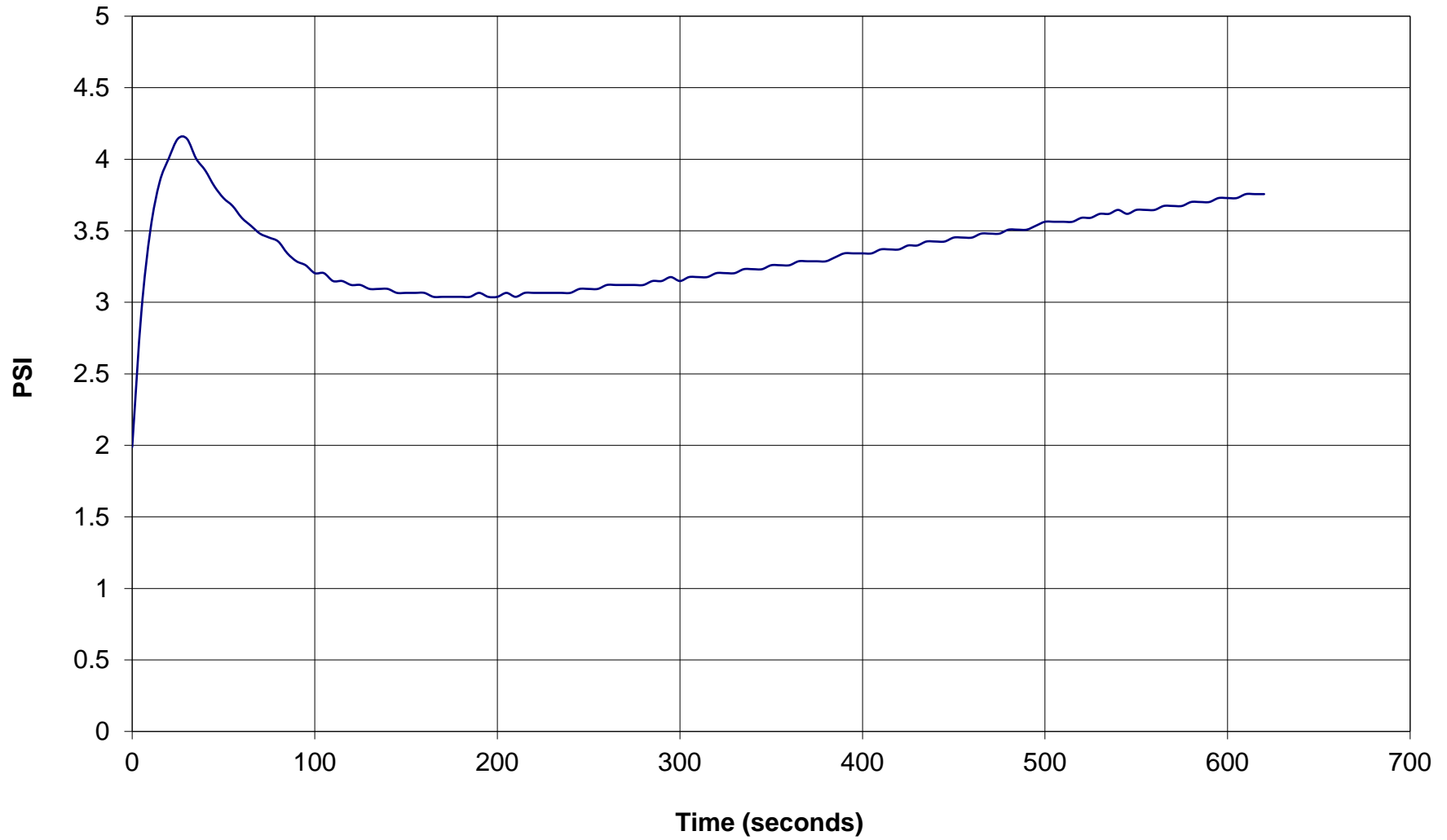



# GREGG DRILLING & TESTING

## Pore Pressure Dissipation Test

Sounding: CPT-5  
Depth (ft): 90.22  
Site: Stockton Recharge  
Engineer: David Finney

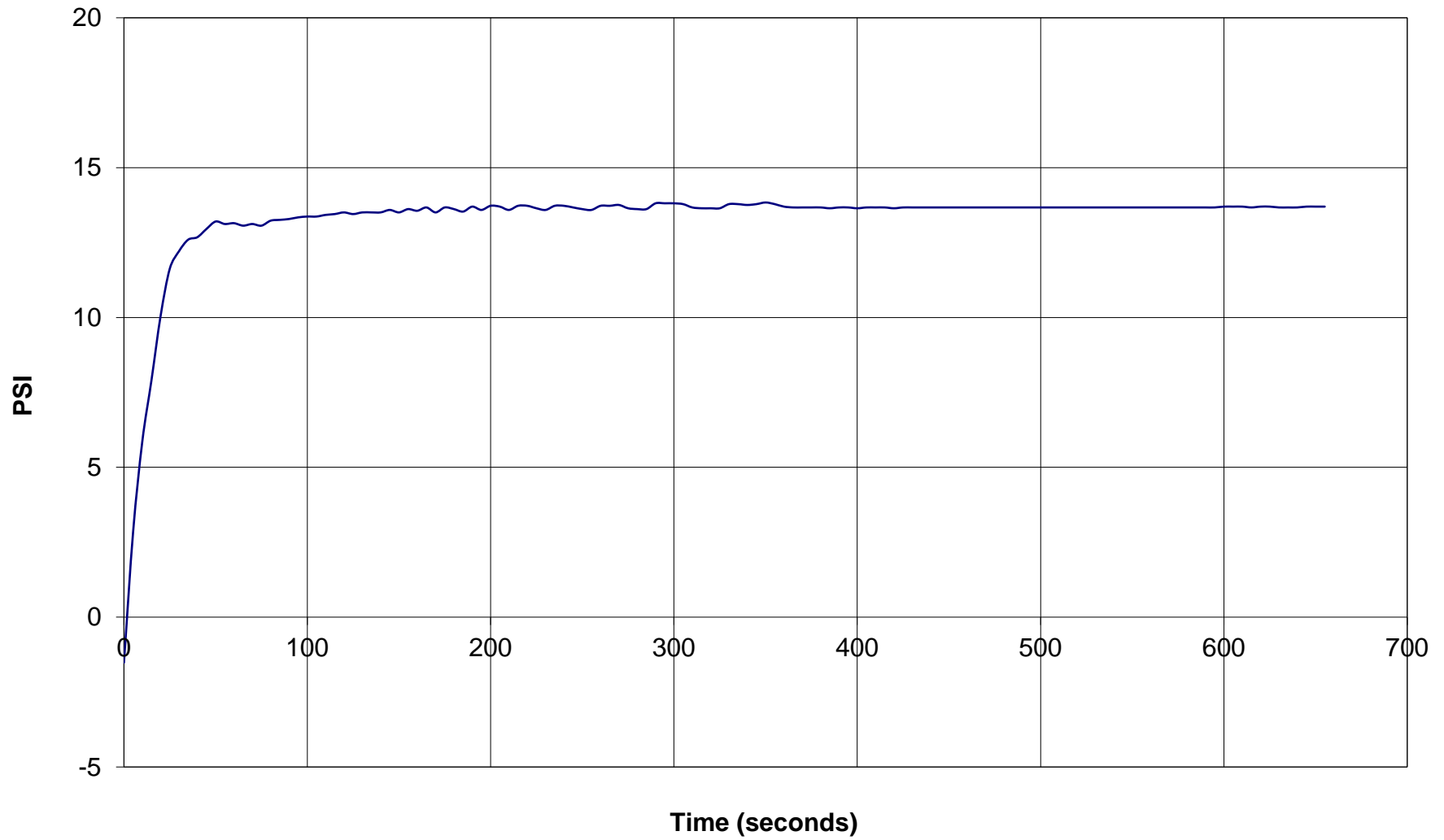



CLIENT: GEOSYNTEC

FIELD REP: DAVID FINNEY  
Cone ID: GDC-24

SITE: STOCKTON RECHARGE, LODI, CA

Total depth: 90.22 ft, Date: 10/17/2022

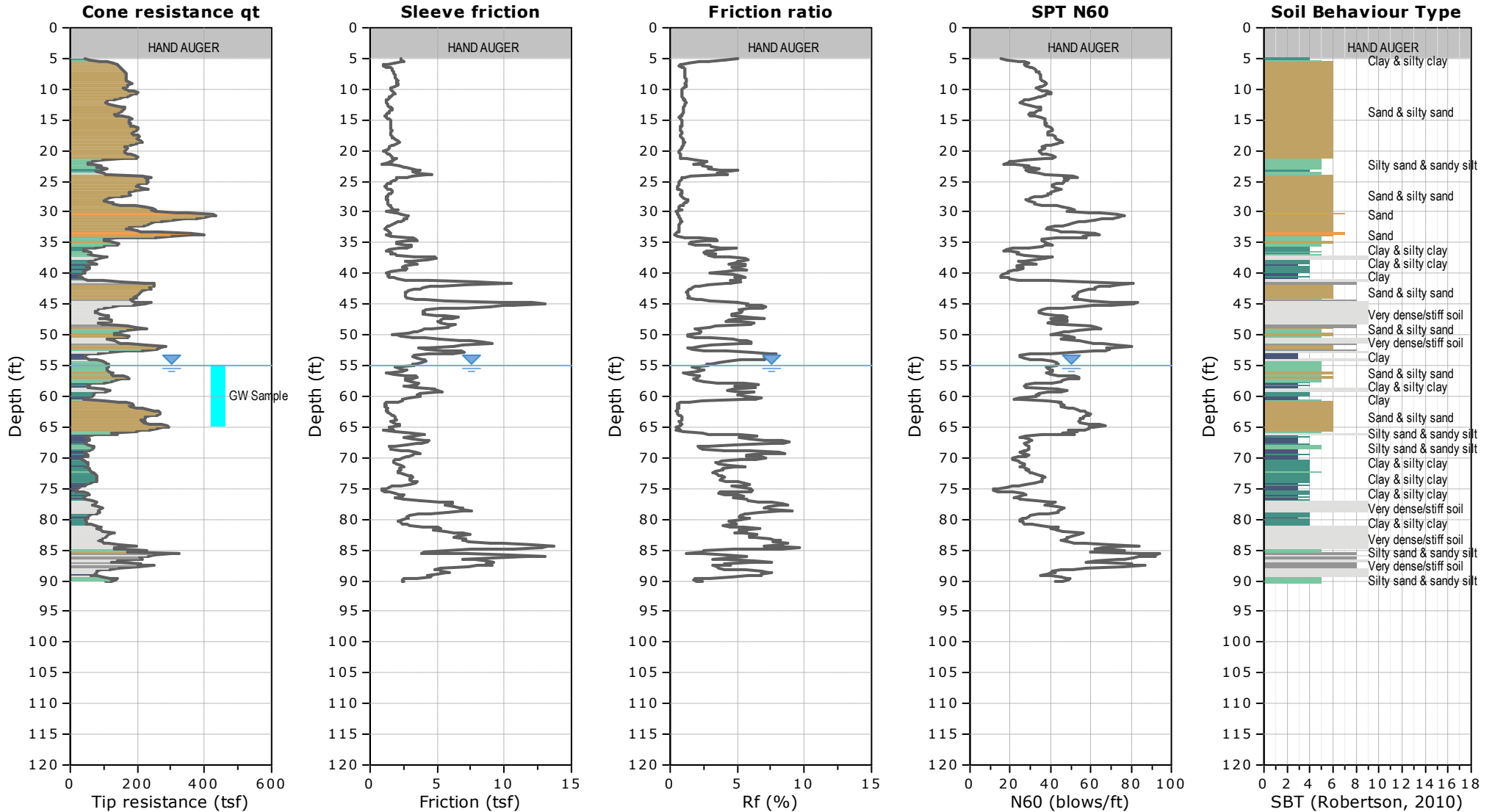



CLIENT: GEOSYNTEC

FIELD REP: DAVID FINNEY  
Cone ID: GDC-24

SITE: STOCKTON RECHARGE, LODI, CA

Total depth: 90.22 ft, Date: 10/17/2022

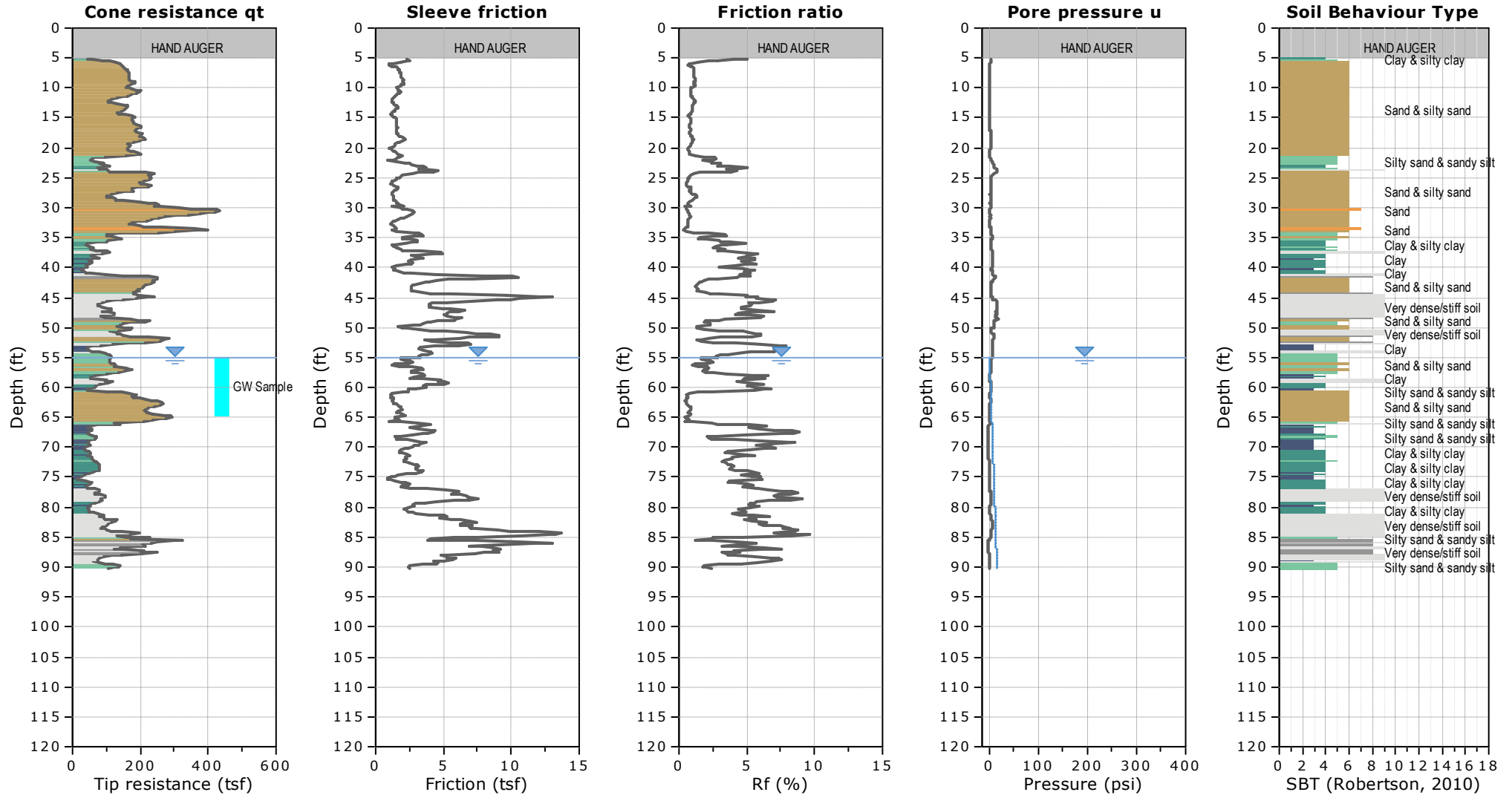

WATER TABLE FOR ESTIMATING PURPOSES ONLY



CLIENT: GEOSYNTEC

FIELD REP: DAVID FINNEY  
Cone ID: GDC-24

SITE: STOCKTON RECHARGE, LODI, CA

Total depth: 90.22 ft, Date: 10/18/2022

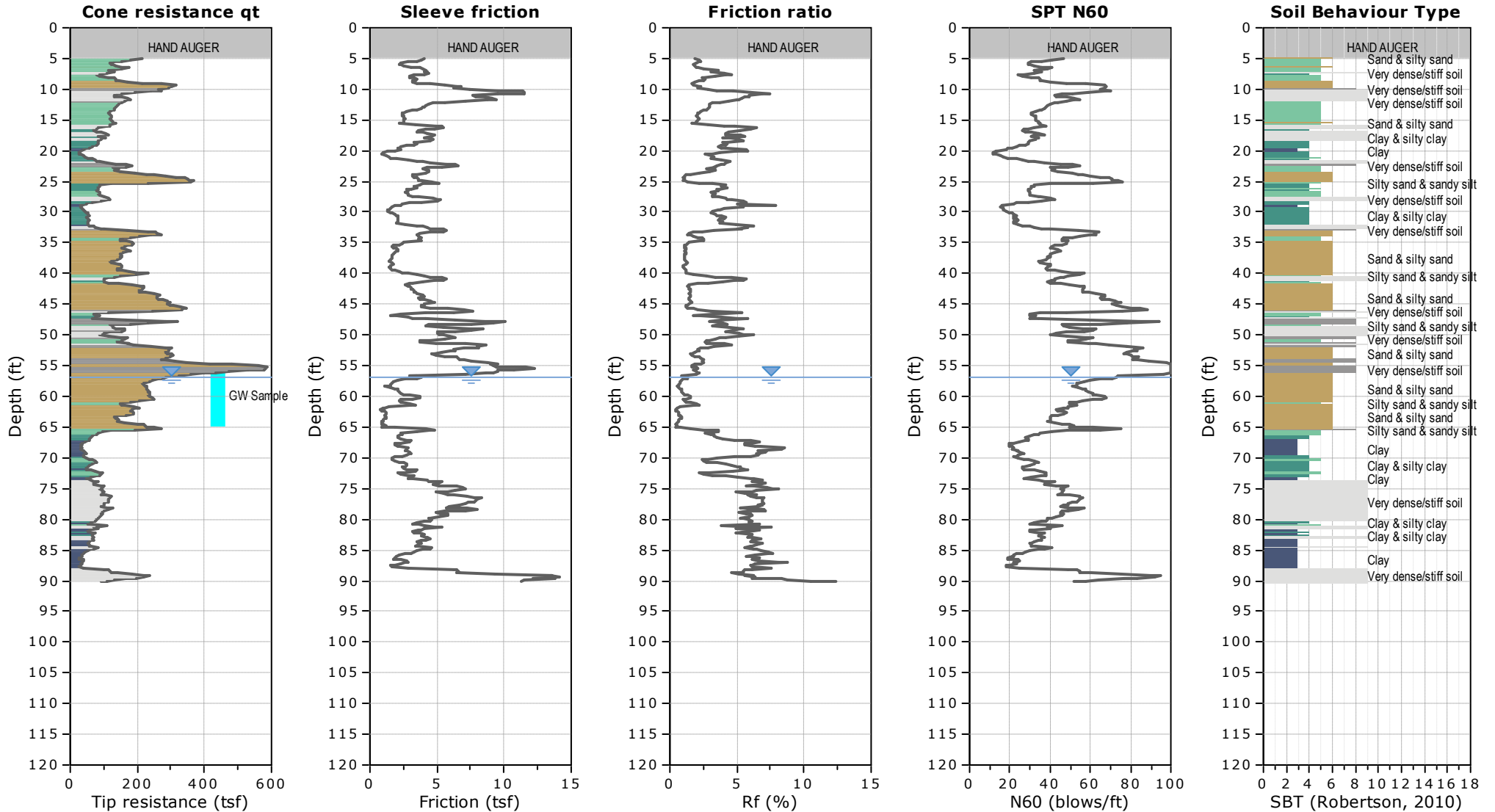





CLIENT: GEOSYNTEC

FIELD REP: DAVID FINNEY  
Cone ID: GDC-24

SITE: STOCKTON RECHARGE, LODI, CA

Total depth: 90.22 ft, Date: 10/18/2022

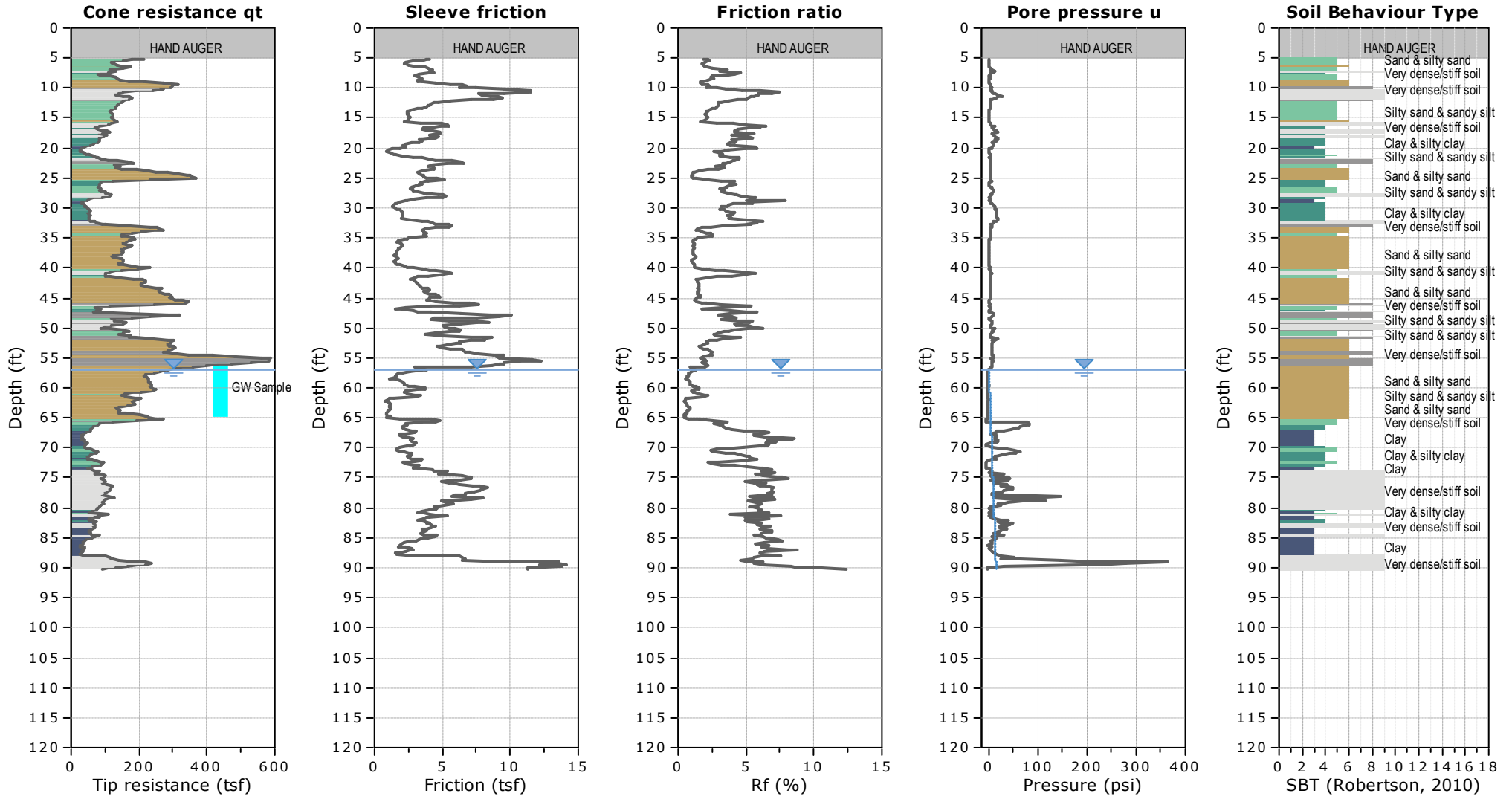

**WATER TABLE FOR ESTIMATING PURPOSES ONLY**



CLIENT: GEOSYNTEC

FIELD REP: DAVID FINNEY  
Cone ID: GDC-24

SITE: STOCKTON RECHARGE, LODI, CA

Total depth: 100.07 ft, Date: 10/18/2022

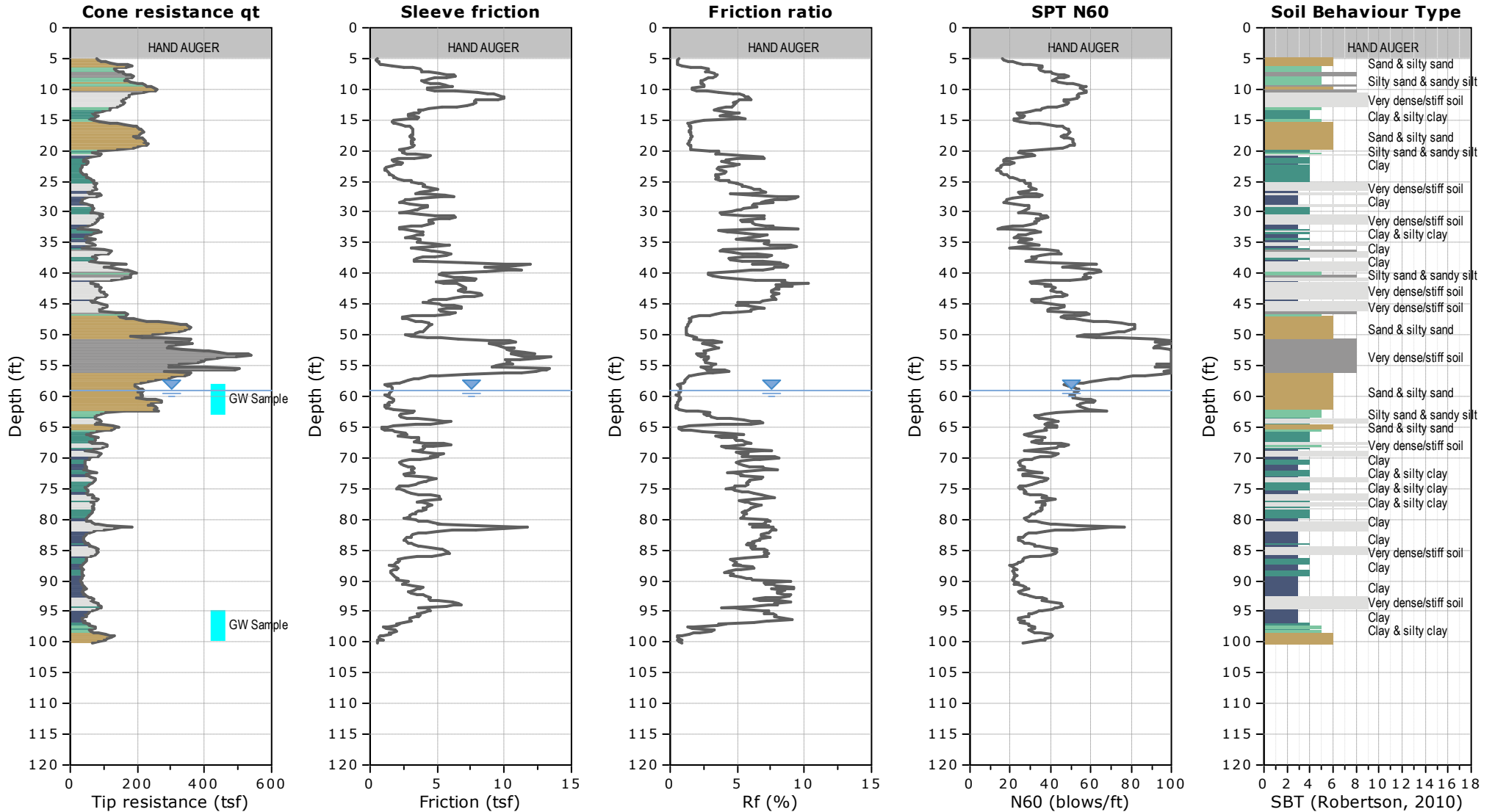



CLIENT: GEOSYNTEC

FIELD REP: DAVID FINNEY  
Cone ID: GDC-24

SITE: STOCKTON RECHARGE, LODI, CA

Total depth: 100.07 ft, Date: 10/18/2022

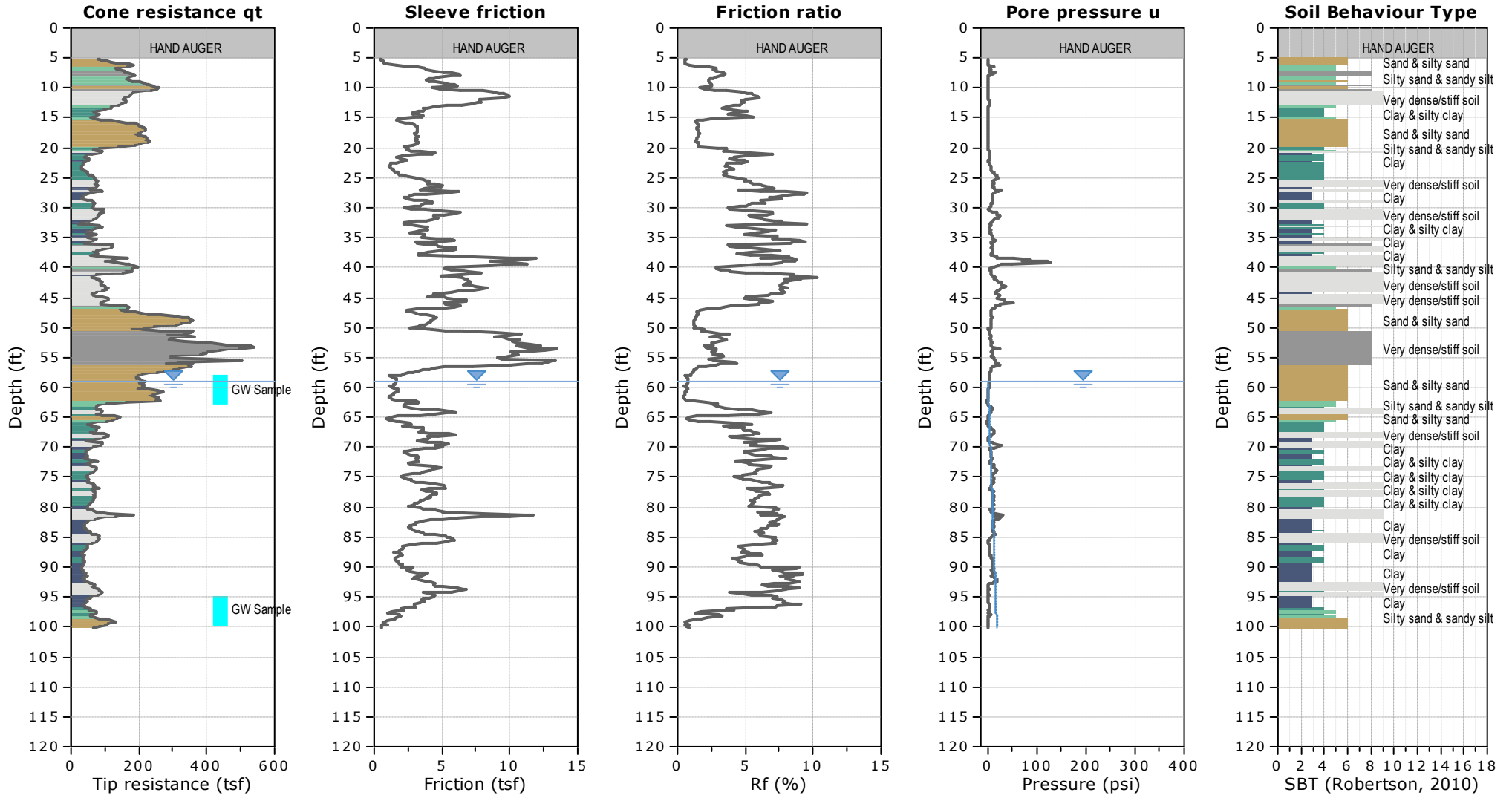

**WATER TABLE FOR ESTIMATING PURPOSES ONLY**



CLIENT: GEOSYNTEC

FIELD REP: DAVID FINNEY  
Cone ID: GDC-24

SITE: STOCKTON RECHARGE, LODI, CA

Total depth: 112.20 ft, Date: 10/19/2022

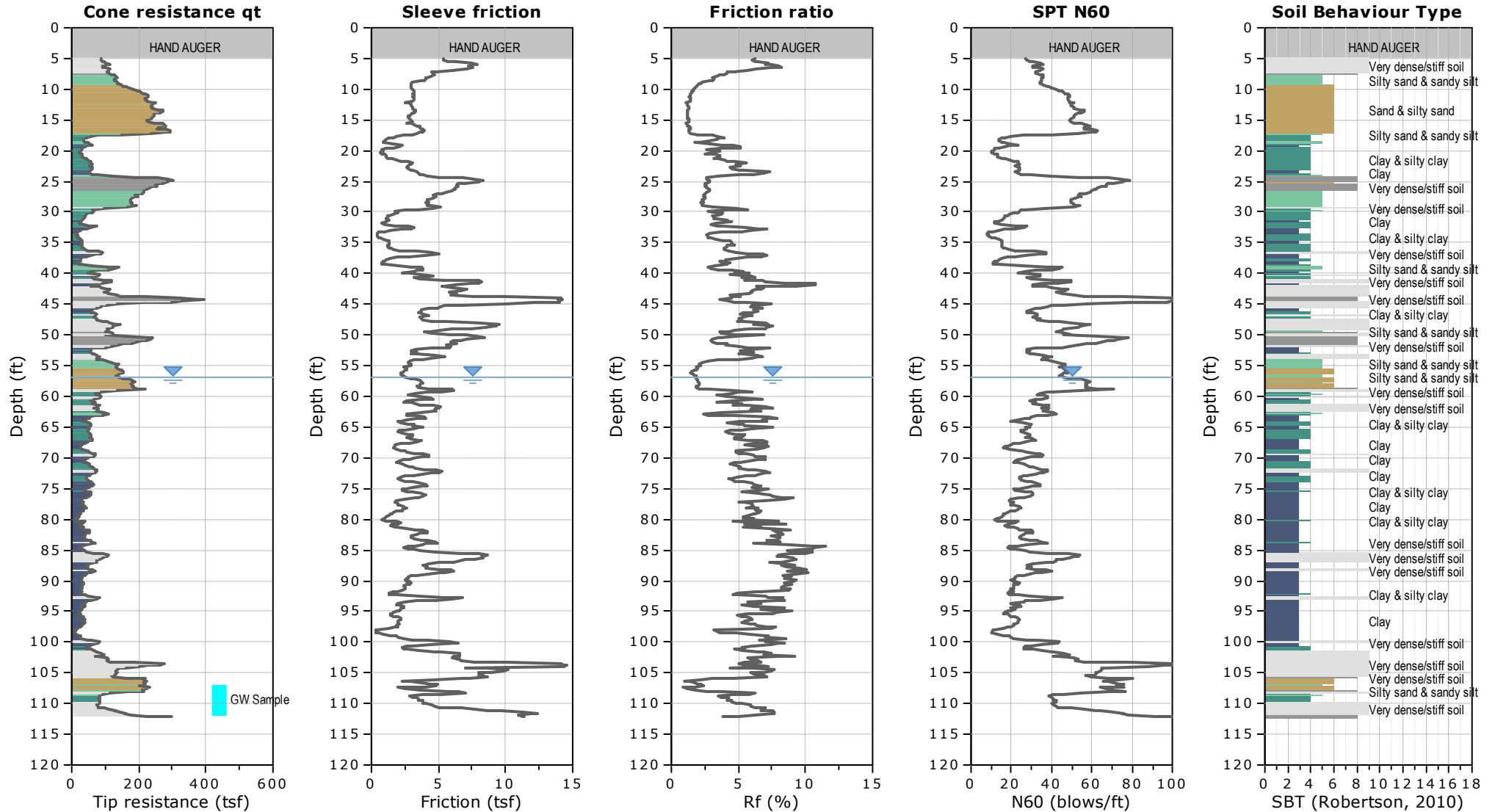



CLIENT: GEOSYNTEC

FIELD REP: DAVID FINNEY  
Cone ID: GDC-24

SITE: STOCKTON RECHARGE, LODI, CA

Total depth: 112.20 ft, Date: 10/19/2022

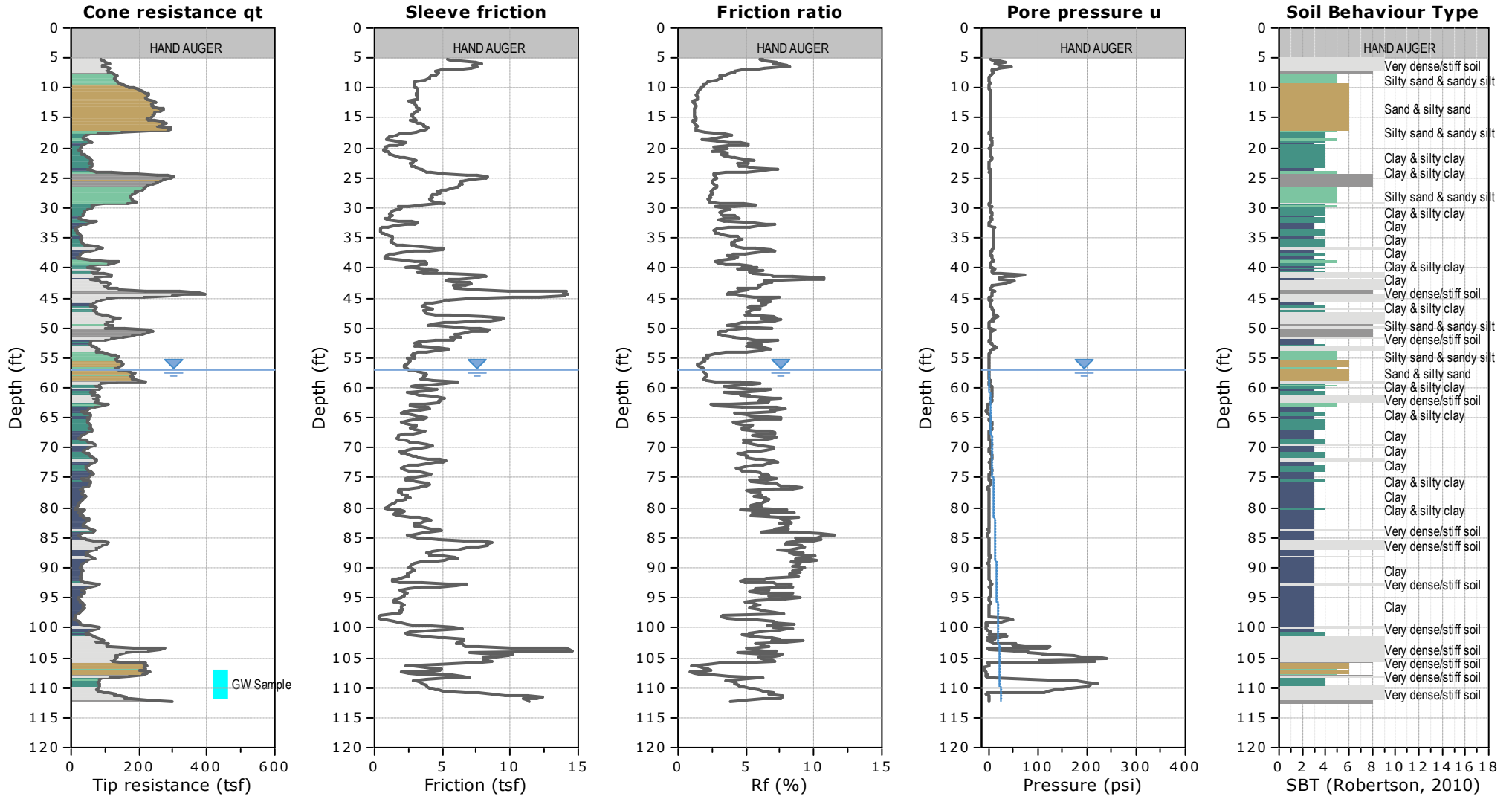

WATER TABLE FOR ESTIMATING PURPOSES ONLY



CLIENT: GEOSYNTEC

FIELD REP: DAVID FINNEY  
Cone ID: GDC-24

SITE: STOCKTON RECHARGE, LODI, CA

Total depth: 90.22 ft, Date: 10/17/2022

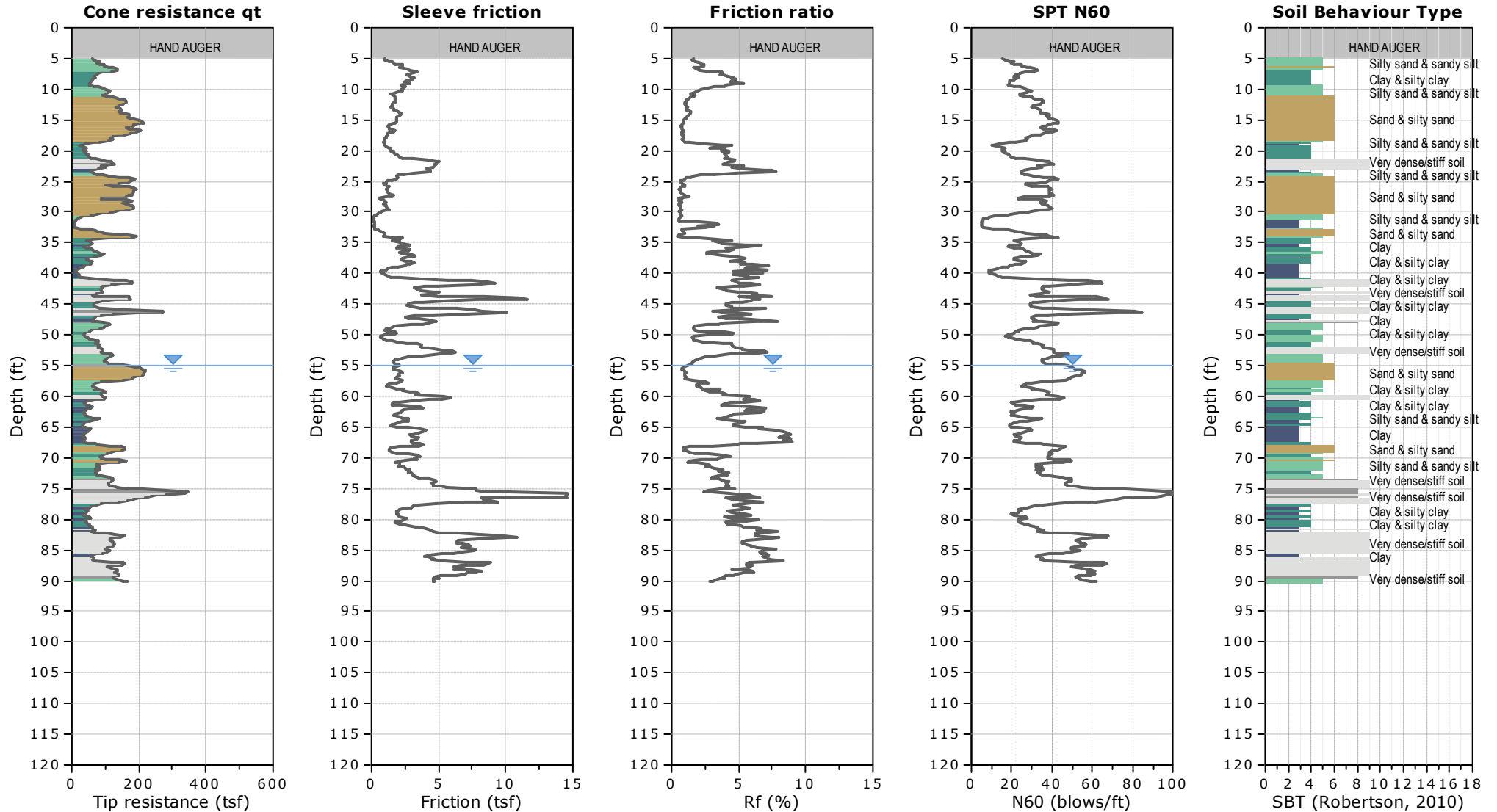



CLIENT: GEOSYNTEC

FIELD REP: DAVID FINNEY  
Cone ID: GDC-24

SITE: STOCKTON RECHARGE, LODI, CA

Total depth: 90.22 ft, Date: 10/17/2022

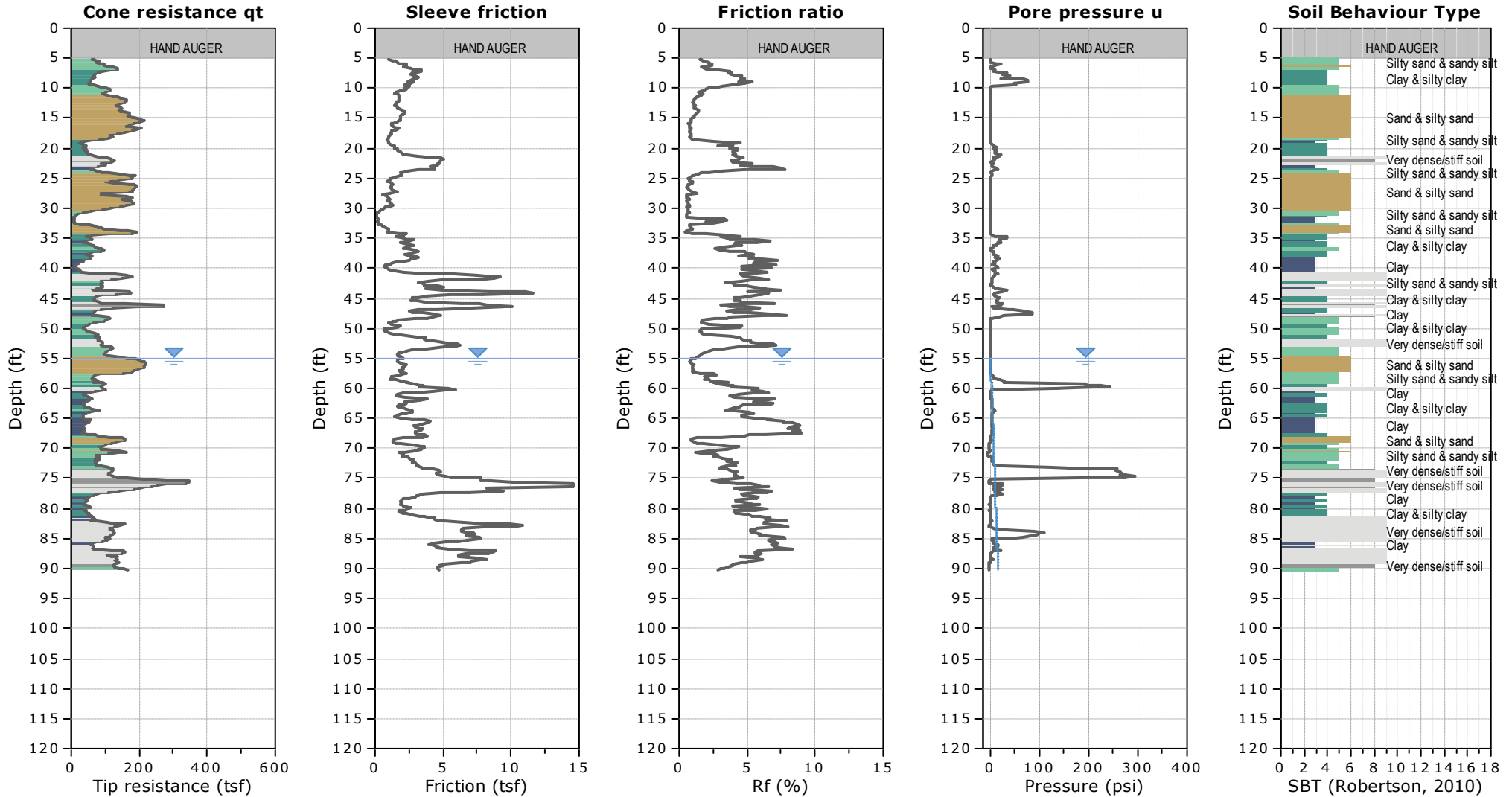

**WATER TABLE FOR ESTIMATING PURPOSES ONLY**

**APPENDIX C**  
Boring Logs/Photo Log/Well Permits



# Photo Logs

**GEOSYNTec CONSULTANTS**  
**Photographic Record**



**Client: City of Stockton DWTP**

**Project Number: SFO140**

**Site Name: SB-1**

**Site Location: Lodi, California**

**Photos 1-24**

**Date:**

**11/14/2022**

**Direction:**

**Down**

**Comments:**

**Soil Boring  
B-1 using  
10" Sonic  
Drilling.**

**Depth Below  
Ground  
Surface is  
from  
0-130 feet.**



















**GEOSYNTEC CONSULTANTS**  
**Photographic Record**



**Client: City of Stockton DWTP**

**Project Number: SFO140**

**Site Name: SB-2**

**Site Location: Lodi, California**

**Photos 1-29**

**Date:**

**11/15/2022**

**Direction:**

**Down**

**Comments:**

**Soil Boring  
B-2 using  
10" Sonic  
Drilling.**

**Depth Below  
Ground  
Surface is  
from  
0-150 feet.**























**GEOSYNTEC CONSULTANTS**  
**Photographic Record**



**Client: City of Stockton DWTP**

**Project Number: SFO140**

**Site Name: B-3**

**Site Location: Lodi, California**

**Photos 1-25**

**Date:**

**11/16/2022**

**Direction:**

**Down**

**Comments:**

**Soil Boring  
B-3 using  
10" Sonic  
Drilling.**

**Depth  
Below  
Ground  
Surface is  
from  
0-100 feet.**

















**GEOSYNTEC CONSULTANTS**  
**Photographic Record**



**Client: City of Stockton DWTP**

**Project Number: SFO140**

**Site Name: B-4**

**Site Location: Lodi, California**

**Photos 1-23**

**Date:**

**11/17/2022**

**Direction:**

**Down**

**Comments:**

**Soil Boring  
B-4 using  
10" Sonic  
Drilling.**

**Depth Below  
Ground  
Surface is  
from  
0-130 feet.**



















**GEOSYNTEC CONSULTANTS**  
**Photographic Record**



**Client: City of Stockton DWTP**

**Project Number: SFO140**

**Site Name: MW-1**

**Site Location: Lodi, California**

**Photos 1-21**

**Date:**

**1/30/2023**

**Direction:**

**Down**

**Comments:**

**Soil Boring  
MW-1 using  
10" Sonic  
Drilling.**

**Depth Below  
Ground  
Surface is  
from  
0-200 feet.**

















**GEOSYNTEC CONSULTANTS**  
**Photographic Record**



**Client: City of Stockton DWTP**

**Project Number: SFO140**

**Site Name: TW-1**

**Site Location: Lodi, California**

**Photos 1-34**

**Date:**  
2/2/2023-  
2/3/2023

**Direction:**  
Down

**Comments:**

**Soil Boring**  
**TW-1**  
**using 10”**  
**Sonic**  
**Drilling.**

**Depth**  
**Below**  
**Ground**  
**Surface is**  
**from**  
**0-175 feet.**



























# Soil Boring Logs



3043 Gold Canal Drive  
 Suite 100  
 Rancho Cordova, California 95670  
 Telephone: 916-637-8048  
 Fax: 916-550-9498  
 City of Stockton

# BORING NUMBER B-1

<b>CLIENT</b> _____	<b>PROJECT NAME</b> _____ DWTP
<b>PROJECT NUMBER</b> _____ SFO140	<b>PROJECT LOCATION</b> _____ 11373 North Lower Sacramento Road, Lodi, California
<b>DATE STARTED</b> _____ 11/14/2022	<b>COMPLETED</b> _____ 11/17/2022
<b>DRILLING CONTRACTOR</b> _____ Gregg Drilling, LLC	<b>GROUND ELEVATION</b> _____ <b>HOLE SIZE</b> 10 inches
<b>DRILLING METHOD</b> _____ Sonic	<b>GROUND WATER LEVELS:</b>
<b>LOGGED BY</b> _____ HM	<b>AT TIME OF DRILLING</b> _____ --- 60'
<b>CHECKED BY</b> _____ JT	<b>AT END OF DRILLING</b> _____ --- 58'
<b>NOTES</b> _____	<b>AFTER DRILLING</b> _____ ---

DEPTH (ft)	SAMPLE TYPE NUMBER	BLOW COUNTS (N VALUE)	BLOW COUNTS (N VALUE)	GRAPHIC LOG	MATERIAL DESCRIPTION	WELL DIAGRAM
0						
5					Sandy lean clay (CL), yellowish brown (10YR 5/4 ), moist, [0,47,53], 2% coarse-, 28% medium-, to 70% fine-grained sand, low plasticity, soft, mottles of yellowish brown (10YR 6/8)	
10					10.0 Clayey sand (SC), brown (10YR 5/3), moist, [0,60,40], 15% medium- to 75% fine-grained sand, low plasticity, soft	
15					Increased sand and gravel [0,85,15], 80% medium- to 20% fine-grained sand	
20					20.0 Clayey sand (SC), olive brown (2.5YR 4/3), moist, [7,72,21], fine gravel up to 4 mm in diameter, 5% coarse-, 44% medium- to 50% fine-grained sand, loose	
25					23.0 Sandy lean clay (SC), 10YR 5/2, moist, [5,35,60], gravel up to 2 cm in diameter, 25% coarse- and 75% fine- grained sand, low plasticity, mottles of 10YR 4/6	
30					26.0 Well graded sand (SW), 10YR 5/1 gray and white, [25,60,5], 20% coarse-, 50% medium- and 30% fine grained sand with gravel up to 2 cm in diameter	
35						

ENVIRONMENTAL.BH - DATA TEMPLATE.GDT - 2/3/23 10:29 - C:\USERS\HALEY.MILLER\NEW FOLDER\GINT STD US.GPJ

(Continued Next Page)









3043 Gold Canal Drive  
 Suite 100  
 Rancho Cordova, California 95670  
 Telephone: 916-637-8048  
 Fax: 916-550-9498

# BORING NUMBER B-1

**CLIENT** City of Stockton **PROJECT NAME** DWTP  
**PROJECT NUMBER** SFO140 **PROJECT LOCATION** 11373 North Lower Sacramento Road, Lodi, California

ENVIRONMENTAL.BH - DATA TEMPLATE.GDT - 2/3/23 10:29 - C:\USERS\HALEY.MILLER\NEW FOLDER\GINT STD US.GPJ

DEPTH (ft)	SAMPLE TYPE NUMBER	BLOW COUNTS (N VALUE)	BLOW COUNTS (N VALUE)	GRAPHIC LOG	MATERIAL DESCRIPTION	WELL DIAGRAM
35						
40					Well graded sand (SW), 10YR 5/1 gray and white, [25,60,5], 20% coarse-, 50% medium- and 30% fine grained sand with gravel up to 2 cm in diameter (continued)	
45					Lean clay with sand (CL), 7.5YR 5/6, moist, [0,10,90], 25% medium- and 75% fine- grained sand, low plasticity, firm	
50						
55						
60						
65					Poorly graded sand (SP), wet, [0,95,5], 20% coarse, 80% medium-grained sand	
70					Lean clay with sand (CL), wet, 40% medium- 60% fine- grained sand, low plasticity, firm	
75					Well graded sand (SW), [0,80,20], 20% coarse-, 30% medium- and 10% fine- grained sand	
					Lean clay with sand, [0,30,70], 100 fine- grained sand	

(Continued Next Page)





3043 Gold Canal Drive  
 Suite 100  
 Rancho Cordova, California 95670  
 Telephone: 916-637-8048  
 Fax: 916-550-9498

# BORING NUMBER B-1

CLIENT City of Stockton PROJECT NAME DWTP  
 PROJECT NUMBER SFO140 PROJECT LOCATION 11373 North Lower Sacramento Road, Lodi, California

ENVIRONMENTAL.BH - DATA TEMPLATE.GDT - 2/3/23 10:29 - C:\USERS\HALEY.MILLER\NEW FOLDER\GINT STD US.GPJ

DEPTH (ft)	SAMPLE TYPE NUMBER	BLOW COUNTS (N VALUE)	BLOW COUNTS (N VALUE)	GRAPHIC LOG	MATERIAL DESCRIPTION	WELL DIAGRAM
75						
80					Lean clay with sand, [0,30,70], 100 fine- grained sand <i>(continued)</i>	
85					[5,25,70] with gravel up to 4 mm in diameter	
90					mottles of rust orange	
95					90.0 Sandy lean clay (SC), [0,40,60], 60% coarse-, 20% medium- and 10% fine- grained sand	
95					95.0 Well graded sand (SW), [0,85,15]60% medium-, 40% fine- grained sand	
100					97.5 Sandy lean clay (SC), [5,75,20], 10% coarse-, 80% medium-, and 10% fine- grained sand, gravel up to 10 mm diameter, low plasticity	
105					100.0 Lean clay with sand (CL), [0,15,85], 10% coarse-, 30% medium-, 60% fine- grained sand	
110					105.0 Lean clay (CL), moist, [0,5,95], med- to fine- grained sand	
115					110.0 Lean Clay with sand (CL), [0,15,85]. 30% medium- and 70% fine- grained sand	



(Continued Next Page)



3043 Gold Canal Drive  
 Suite 100  
 Rancho Cordova, California 95670  
 Telephone: 916-637-8048  
 Fax: 916-550-9498

# BORING NUMBER B-1

CLIENT City of Stockton PROJECT NAME DWTP  
 PROJECT NUMBER SFO140 PROJECT LOCATION 11373 North Lower Sacramento Road, Lodi, California

DEPTH (ft)	SAMPLE TYPE NUMBER	BLOW COUNTS (N VALUE)	BLOW COUNTS (N VALUE)	GRAPHIC LOG	MATERIAL DESCRIPTION	WELL DIAGRAM
115						
120					Lean Clay with sand (CL), [0,15,85]. 30% medium- and 70% fine-grained sand <i>(continued)</i>	
					130.0 Bottom of borehole at 120.0 feet.	



3043 Gold Canal Drive  
 Suite 100  
 Rancho Cordova, California 95670  
 Telephone: 916-637-8048  
 Fax: 916-550-9498

# BORING NUMBER B-2

<b>CLIENT</b> _____	City of Stockton	<b>PROJECT NAME</b> _____	DWTP
<b>PROJECT NUMBER</b> _____	SFO140	<b>PROJECT LOCATION</b> _____	11373 North Lower Sacramento Road, Lodi, California
<b>DATE STARTED</b> _____	11/15/2022	<b>COMPLETED</b> _____	11/15/2022
<b>DRILLING CONTRACTOR</b> _____	Gregg Drilling, LLC	<b>GROUND ELEVATION</b> _____	<b>HOLE SIZE</b> 10 inches
<b>DRILLING METHOD</b> _____	Sonic	<b>GROUND WATER LEVELS:</b>	
<b>LOGGED BY</b> _____	HM	<b>CHECKED BY</b> _____	JT
<b>NOTES</b> _____		<b>AT TIME OF DRILLING</b> ---	60'
		<b>AT END OF DRILLING</b> ---	58'
		<b>AFTER DRILLING</b> ---	

DEPTH (ft)	SAMPLE TYPE NUMBER	BLOW COUNTS (N VALUE)	BLOW COUNTS (N VALUE)	GRAPHIC LOG	MATERIAL DESCRIPTION	WELL DIAGRAM
0						
5					Sandy lean clay (CL), 10YR 5/4 yellowish brown, moist, [0,39,61], 77% fine-, 21% medium-, 2% coarse-grained sand, soft, mottles of rust orange	
10					Clayey sand (SC), 7.5YR 6/3 light brown, dry, [0,59,41] 95% fine- to 5% medium-grained sand, with black mottles, dense, low plasticity  moist, soft, mottles of rust orange	
15					Light gray with 2" sand lense [0,40,60], fine- grained sand	
20					Silty sand (SM), light gray, dry, [0,80,20] 5% coarse-, 80% medium- and 15% fine- grained sand	
25					Sandy lean clay (CL), light olive gray with orange mottles, moist, [2,20,78], fine gravel up to 4 mm, 80% fine- to 20% medium-grained sand	
30					Silty sand (SM), dry, [0,80,20], 20% medium- to 80% fine- grained sand, loose	
35					Sandy Silt (ML), 2.5Y 7/1 light gray with yellowish brown mottles, wet, [0,40,60], medium- to fine- grained sand, non-plastic	

ENVIRONMENTAL.BH - DATA TEMPLATE.GDT - 2/3/23 10:29 - C:\USERS\HALEY.MILLER\NEW FOLDER\GINT STD US.GPJ







(Continued Next Page)

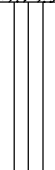

3043 Gold Canal Drive  
 Suite 100  
 Rancho Cordova, California 95670  
 Telephone: 916-637-8048  
 Fax: 916-550-9498

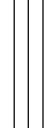
# BORING NUMBER B-2

CLIENT \_\_\_\_\_ PROJECT NAME \_\_\_\_\_  
 PROJECT NUMBER SFO140 PROJECT LOCATION 11373 North Lower Sacramento Road, Lodi, California

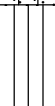
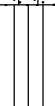
DEPTH (ft)	SAMPLE TYPE NUMBER	BLOW COUNTS (N VALUE)	BLOW COUNTS (N VALUE)	GRAPHIC LOG	MATERIAL DESCRIPTION	WELL DIAGRAM
35						
					Increased sand Clayey sand (SC), 10YR 5/3, brown, dry, fine- grained sand	
40					40.0 Sandy silt (ML), 2.5Y 7/1 light gray with yellowish brown mottles, moist, [0,40,60], med-fine grained sand, nonplastic	
45					45.0 Increased moisture 46.5 Poorly sorted sand (SP), moist, fine grained, loose, subangular grains	
					46.5 Sandy silt (ML), moist, [0,30,70], 85% fine- 10% medium- 5% coarse- grained sand, firm, nonplastic	
50					50.0 Silty sand (SM), 10YR 5/4 yellowish brown with black mottles, moist, [0,70,30], 60% fine- to 40% medium- grained sand, with 6-inch clay and 3-inch silt lense Decreased moisture	
55						
60					60.0 Silty sand (SM), 10YR 7/2 light gray, wet, 85% fine-, 15% coarse-grained sand	
65						
70					72.0 Silt (ML), 10 YR 7/2 light gray, moist [0,15,85], fine-medium-grained sand, non-plastic	
75						

ENVIRONMENTAL.BH - DATA TEMPLATE.GDT - 2/3/23 10:29 - C:\USERS\HALEY.MILLER\NEW FOLDER\GINT STD US.GPJ

(Continued Next Page)



3043 Gold Canal Drive  
 Suite 100  
 Rancho Cordova, California 95670  
 Telephone: 916-637-8048  
 Fax: 916-550-9498

# BORING NUMBER B-2

PAGE 3 OF 4

CLIENT \_\_\_\_\_ PROJECT NAME \_\_\_\_\_  
 PROJECT NUMBER SFO140 PROJECT LOCATION 11373 North Lower Sacramento Road, Lodi, California

ENVIRONMENTAL.BH - DATA TEMPLATE.GDT - 2/3/23 10:29 - C:\USERS\HALEY.MILLER\NEW FOLDER\GINT STD US.GPJ

DEPTH (ft)	SAMPLE TYPE NUMBER	BLOW COUNTS (N VALUE)	BLOW COUNTS (N VALUE)	GRAPHIC LOG	MATERIAL DESCRIPTION	WELL DIAGRAM
75					Silt (ML), 10 YR 7/2 light gray, moist [0,15,85], fine-medium-grained sand, non-plastic (continued)	
80				80.0	Lean clay (CL), 10YR 5/6 yellowish brown with 5% medium-fine-grained sand, low plasticity	
				82.0	Silt (ML), moist, [0,25,65], fine to coarse-grained sand, with white mottles and a 6 inch sand lens	
85					[0,10,90] fine grained sand with 5% coarse grained wet	
90				90.0	Lean clay, (CL), 10YR 5/3 brown, with 5% fine grained sand, low plasticity	
95					Increased sand to 15% fine-medium grained sand	
				97.0	Silt (ML), [0,10,90], fine-medium grained sand, non-plastic, with a 6-inch clay lens at 99 feet	
100					Increased sand [0,25,75] fine-medium grained sand, moist, medium-firm	
105						
110					Soft, silt same as 97 feet	
				113.0		
				114.0	Sandy lean clay, (CL), 10YR 5/3 brown, with 20% fine grained sand, low plasticity	
115				115.0	Increased sand [0,40,60] fine grained, moist, medium-firm	

(Continued Next Page)











3043 Gold Canal Drive  
 Suite 100  
 Rancho Cordova, California 95670  
 Telephone: 916-637-8048  
 Fax: 916-550-9498

# BORING NUMBER B-2

CLIENT \_\_\_\_\_ PROJECT NAME \_\_\_\_\_  
 PROJECT NUMBER SFO140 PROJECT LOCATION 11373 North Lower Sacramento Road, Lodi, California

ENVIRONMENTAL BH - DATA TEMPLATE.GDT - 2/3/23 10:29 - C:\USERS\HALEY.MILLER\NEW FOLDER\GINT STD US.GPJ

DEPTH (ft)	SAMPLE TYPE NUMBER	BLOW COUNTS (N VALUE)	BLOW COUNTS (N VALUE)	GRAPHIC LOG	MATERIAL DESCRIPTION	WELL DIAGRAM
115						
120					120.0 Silty sand [0.90,10] with fine-grained sand with 10% clays and silt	
					Increased sand [0.40,60] fine grained, moist, medium-firm	
					123.0 Silty sand (SM), Silty sand [0.90,10] with fine-grained sand with 10% clays and silt	
125					125.5 Sandy lean clay (SC), moist, [2,45,53], dark red brown low plasticity, soft	
					131.0 Lean clay (CL), red brown, [0,20,80], fine-medium grained sand with 1-foot of clay at 135 feet Decreased sand, color change to light grayish brown	
130					140.0 Silty clayey sand (SM), moist, [0,80,20], fine-grained sand with 1-foot clay lense	
135					145.0 Poorly graded sand (SP), with silt [0,90,10], 80% medium- to 20% fine-grained sand	
140					150.0	

Bottom of borehole at 150.0 feet.



3043 Gold Canal Drive  
 Suite 100  
 Rancho Cordova, California 95670  
 Telephone: 916-637-8048  
 Fax: 916-550-9498

# BORING NUMBER B-3

<b>CLIENT</b> _____	City of Stockton	<b>PROJECT NAME</b> _____	DWTP
<b>PROJECT NUMBER</b> _____	SFO140	<b>PROJECT LOCATION</b> _____	11373 North Lower Sacramento Road, Lodi, California
<b>DATE STARTED</b> _____	11/15/2022	<b>COMPLETED</b> _____	11/15/2022
<b>DRILLING CONTRACTOR</b> _____	Gregg Drilling, LLC	<b>GROUND ELEVATION</b> _____	<b>HOLE SIZE</b> 10 inches
<b>DRILLING METHOD</b> _____	Sonic	<b>GROUND WATER LEVELS:</b>	
<b>LOGGED BY</b> _____	HM	<b>CHECKED BY</b> _____	JT
<b>NOTES</b> _____		<b>AT TIME OF DRILLING</b> ---	60'
		<b>AT END OF DRILLING</b> ---	58'
		<b>AFTER DRILLING</b> ---	

DEPTH (ft)	SAMPLE TYPE NUMBER	BLOW COUNTS (N VALUE)	BLOW COUNTS (N VALUE)	GRAPHIC LOG	MATERIAL DESCRIPTION	WELL DIAGRAM
0						
5						
10					<p>Sandy lean clay (CL), dark brown (10YR 3/3), moist [0,40,60] 75% fine- and 25% medium-grained sand, soft, low plasticity, contains black mottles with roots</p>	
15					<p>Clayey sand (SC), reddish brown (7YR 5/3), moist, [0,60,40] 10% medium- to 90% fine-grained sand, with black mottles, dense, low plasticity with rust orange mottles            Decreased moisture            Black organic with rust orange mottles            Color change to 10YR 4/6</p>	
20					<p>Poorly graded sand with clay (SP), yellow (10YR 8/8), moist, [0,95,5], 100% fine-grained sand            Color changes to light gray (10YR 7/2)</p>	
25					<p>Sandy lean clay (CL), 10YR 4/2 with orange mottles, moist, [2,20,78], fine gravel up to 4 mm, 80% fine- to 20% medium-grained sand, low plasticity, soft            Firm for 1 foot            Color change to 10YR 3/1 very dark gray</p>	
30					<p>Silty sand (SM), 10YR 3/1 very dark gray, [0,85,15] fine- to medium-grained sand</p>	
32.5					<p>Silt (ML) with sand, very dark gray (10YR 3/1), dry [0,5,95] fine-grained sand</p>	
33.5					<p>Poorly graded sand with silt (SP), pinkish gray (2.5Y 7/2), [0,95,5] 100% fine-grained sand</p>	
35						

ENVIRONMENTAL.BH - DATA TEMPLATE.GDT - 2/3/23 10:29 - C:\USERS\HALEY.MILLER\NEW FOLDER\GINT STD US.GPJ

(Continued Next Page)



3043 Gold Canal Drive  
 Suite 100  
 Rancho Cordova, California 95670  
 Telephone: 916-637-8048  
 Fax: 916-550-9498

# BORING NUMBER B-3

PAGE 2 OF 4

CLIENT \_\_\_\_\_ PROJECT NAME \_\_\_\_\_  
 PROJECT NUMBER SFO140 PROJECT LOCATION 11373 North Lower Sacramento Road, Lodi, California

ENVIRONMENTAL.BH - DATA TEMPLATE.GDT - 2/3/23 10:29 - C:\USERS\HALEY.MILLER\NEW FOLDER\GINT STD US.GPJ

DEPTH (ft)	SAMPLE TYPE NUMBER	BLOW COUNTS (N VALUE)	BLOW COUNTS (N VALUE)	GRAPHIC LOG	MATERIAL DESCRIPTION	WELL DIAGRAM
35						
				35.5	Silty sand (SM), brown (10YR 6/4), dry, [0,70,30], medium dense	
40						
				42.0	Silty clay (CL), [0,30,70], 5 % medium- to 95% fine-grained sand	
45						
					Lost recovery from 50 - 52 feet	
50						
				55.0	Silty sand (SM), brown (10YR 6/4), moist, [0,70,30], medium dense	
55						
				63.5	Poorly graded sand with silt (SP), pinkish gray (2.5Y 7/2), wet, [0,95,5] 100% fine-grained sand	
65				64.5	Silty sand (SM), brown (10YR 6/4), wet, [0,70,30], medium dense	
70						
75						

(Continued Next Page)







3043 Gold Canal Drive  
 Suite 100  
 Rancho Cordova, California 95670  
 Telephone: 916-637-8048  
 Fax: 916-550-9498

# BORING NUMBER B-3

PAGE 3 OF 4

CLIENT \_\_\_\_\_ PROJECT NAME \_\_\_\_\_  
 PROJECT NUMBER SFO140 PROJECT LOCATION 11373 North Lower Sacramento Road, Lodi, California

DEPTH (ft)	SAMPLE TYPE NUMBER	BLOW COUNTS (N VALUE)	BLOW COUNTS (N VALUE)	GRAPHIC LOG	MATERIAL DESCRIPTION	WELL DIAGRAM
75						
80					Silty sand (SM), brown (10YR 6/4), wet, [0,70,30], medium dense <i>(continued)</i>	
85					80.0 Clayey sand (SC), yellowish brown (2.5Y 6/3), wet, [0,30,70], 5 % medium- to 95% fine-grained sand	
90						
95					95.0 Silty sand (SM) dry, [0,70,30], 5% medium- to 95% fine-grained sand	
100					97.5 Clay with sand (CL), yellowish brown (2.5Y 6/3), wet, [0,15,85], 5 % medium- to 95% fine-grained sand	
105						
110						
115						

ENVIRONMENTAL.BH - DATA TEMPLATE.GDT - 2/3/23 10:29 - C:\USERS\HALEY.MILLER\NEW FOLDER\GINT STD US.GPJ

(Continued Next Page)



3043 Gold Canal Drive  
 Suite 100  
 Rancho Cordova, California 95670  
 Telephone: 916-637-8048  
 Fax: 916-550-9498

# BORING NUMBER B-3

CLIENT \_\_\_\_\_ PROJECT NAME \_\_\_\_\_  
 PROJECT NUMBER SFO140 PROJECT LOCATION 11373 North Lower Sacramento Road, Lodi, California

DEPTH (ft)	SAMPLE TYPE NUMBER	BLOW COUNTS (N VALUE)	BLOW COUNTS (N VALUE)	GRAPHIC LOG	MATERIAL DESCRIPTION	WELL DIAGRAM
115						
120						
125						
130						

Bottom of borehole at 130.0 feet.



3043 Gold Canal Drive  
 Suite 100  
 Rancho Cordova, California 95670  
 Telephone: 916-637-8048  
 Fax: 916-550-9498

# BORING NUMBER B-4

<b>CLIENT</b> _____	City of Stockton	<b>PROJECT NAME</b> _____	DWTP
<b>PROJECT NUMBER</b> _____	SFO140	<b>PROJECT LOCATION</b> _____	11373 North Lower Sacramento Road, Lodi, California
<b>DATE STARTED</b> _____	11/15/2022	<b>COMPLETED</b> _____	11/15/2022
<b>DRILLING CONTRACTOR</b> _____	Gregg Drilling, LLC	<b>GROUND ELEVATION</b> _____	<b>HOLE SIZE</b> 10 inches
<b>DRILLING METHOD</b> _____	Sonic	<b>GROUND WATER LEVELS:</b>	
<b>LOGGED BY</b> _____	HM	<b>CHECKED BY</b> _____	JT
<b>NOTES</b> _____		<b>AT TIME OF DRILLING</b> ---	60'
		<b>AT END OF DRILLING</b> ---	58'
		<b>AFTER DRILLING</b> ---	

ENVIRONMENTAL.BH - DATA TEMPLATE.GDT - 2/3/23 10:29 - C:\USERS\HALEY.MILLER\NEW FOLDER\GINT STD US.GPJ

DEPTH (ft)	SAMPLE TYPE NUMBER	BLOW COUNTS (N VALUE)	BLOW COUNTS (N VALUE)	GRAPHIC LOG	MATERIAL DESCRIPTION	WELL DIAGRAM
0						
5					Sandy silt (ML), yellowish brown (10YR 5/4), moist, [0,27,73], 7% medium- to 92% fine-grained sand,  With trace lean clay, low plasticity  Black mottles  Dry	
10						
15				15.0	Silty, clayey sand (SM), brown (10YR 5/3), dry, [0,85,15], fine-grained sand, medium dense	
				17.0	Color change to light yellowish brown (10YR 6/4)	
				18.0	Sandy lean clay (CL), fine sand [0,30,70], low plasticity, stiff	
20					Silty, clayey sand (SM), brown (10YR 5/3), dry, [0,56,44], 18% medium- to 82% fine-grained sand, medium dense	
25						
30						
35				35.0		

(Continued Next Page)



3043 Gold Canal Drive  
 Suite 100  
 Rancho Cordova, California 95670  
 Telephone: 916-637-8048  
 Fax: 916-550-9498

# BORING NUMBER B-4

CLIENT \_\_\_\_\_ PROJECT NAME \_\_\_\_\_  
 PROJECT NUMBER SFO140 PROJECT LOCATION 11373 North Lower Sacramento Road, Lodi, California

DEPTH (ft)	SAMPLE TYPE NUMBER	BLOW COUNTS (N VALUE)	BLOW COUNTS (N VALUE)	GRAPHIC LOG	MATERIAL DESCRIPTION	WELL DIAGRAM
35						
40						
45						
50						
55						
60					Poorly graded sand with silt (SP-SM), moist, [0,95,5], fine-grained sand	
65						
60.0					Clayey sand (SC), light olive brown (2.5Y 5/3), wet, [1,81,18], fine gravel, 12% coarse-, 57% medium- to 31% fine-grained sand, low plasticity, stiff	
65.0					dry	
67.0						
70.0					Lean clay with sand (CL), moist, [0,15,85] 75% medium- to 25% fine-grained sand,	
72.0					Poorly graded sand with silt (SP-SM), moist, [0,90,10], 10% coarse-, 20% medium- to 70% fine-grained sand	
75					Lean clay (CL), dry, [0,5,95], medium-grained sand, stiff	

ENVIRONMENTAL.BH - DATA TEMPLATE.GDT - 2/3/23 10:29 - C:\USERS\HALEY.MILLER\NEW FOLDER\GINT STD US.GPJ

(Continued Next Page)



3043 Gold Canal Drive  
 Suite 100  
 Rancho Cordova, California 95670  
 Telephone: 916-637-8048  
 Fax: 916-550-9498

# BORING NUMBER B-4

CLIENT \_\_\_\_\_ PROJECT NAME \_\_\_\_\_  
 PROJECT NUMBER SFO140 PROJECT LOCATION 11373 North Lower Sacramento Road, Lodi, California

DEPTH (ft)	SAMPLE TYPE NUMBER	BLOW COUNTS (N VALUE)	BLOW COUNTS (N VALUE)	GRAPHIC LOG	MATERIAL DESCRIPTION	WELL DIAGRAM
75						
80					Lean clay (CL), dry, [0,5,95], medium-grained sand, stiff <i>(continued)</i>	
85						
90						
95					95.0 Sandy lean clay (SC), fine sand [0,30,70], low plasticity, stiff	
100					100.0 Poorly graded sand with silt (SP-SM), moist, [0,90,10], 10% coarse-, 20% medium- to 70% fine-grained sand	
105						
110						
115						

ENVIRONMENTAL.BH - DATA TEMPLATE.GDT - 2/3/23 10:29 - C:\USERS\HALEY.MILLER\NEW FOLDER\GINT STD US.GPJ

(Continued Next Page)





3043 Gold Canal Drive  
 Suite 100  
 Rancho Cordova, California 95670  
 Telephone: 916-637-8048  
 Fax: 916-550-9498

# WELL NUMBER MW-1

**CLIENT** City of Stockton **PROJECT NAME** DWTP

**PROJECT NUMBER** SFO140 **PROJECT LOCATION** 11373 North Lower Sacramento Road

**DATE STARTED** 6/2/23 **COMPLETED** 6/2/23 **GROUND ELEVATION** \_\_\_\_\_ **HOLE SIZE** 10" inches

**DRILLING CONTRACTOR** Gregg Drilling **GROUND WATER LEVELS:**

**DRILLING METHOD** Sonic **AT TIME OF DRILLING** ---

**LOGGED BY** HM **CHECKED BY** \_\_\_\_\_ **AT END OF DRILLING** ---

**NOTES** \_\_\_\_\_ **AFTER DRILLING** ---

GENERAL BH / TP / WELL - DATA TEMPLATE FOR GINT WELL.GDT - 26/5/23 10:39 - P:\PROJECTS\SAC242 - ALTAMONT MONITORING PROGRAM\500 TECHNICAL\530 BORING LOGS & WELL DETAILS\2020\_WELL\_INSTALLS.GPJ

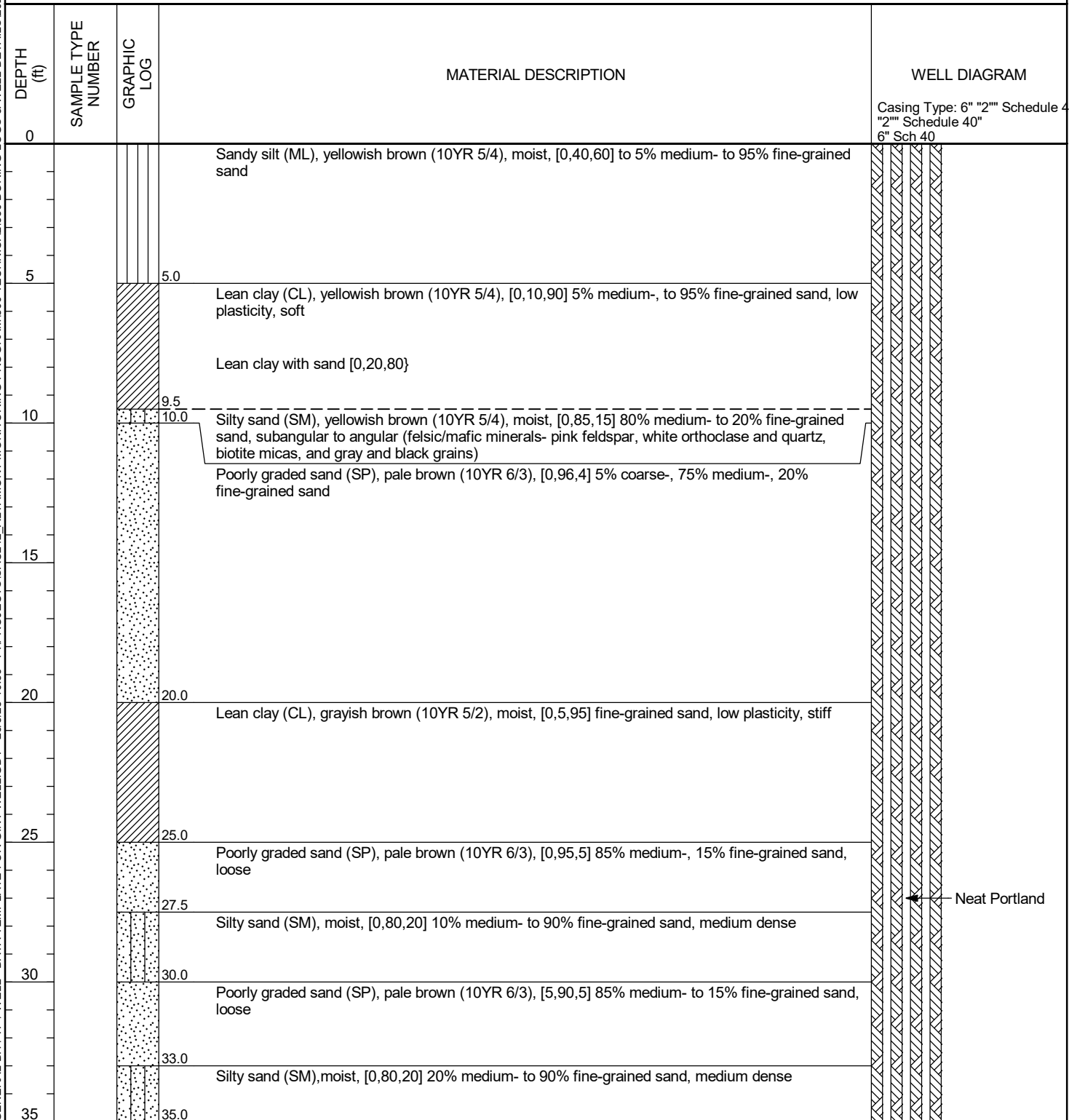

(Continued Next Page)

**CLIENT** City of Stockton **PROJECT NAME** DWTP  
**PROJECT NUMBER** SFO140 **PROJECT LOCATION** 11373 North Lower Sacramento Road

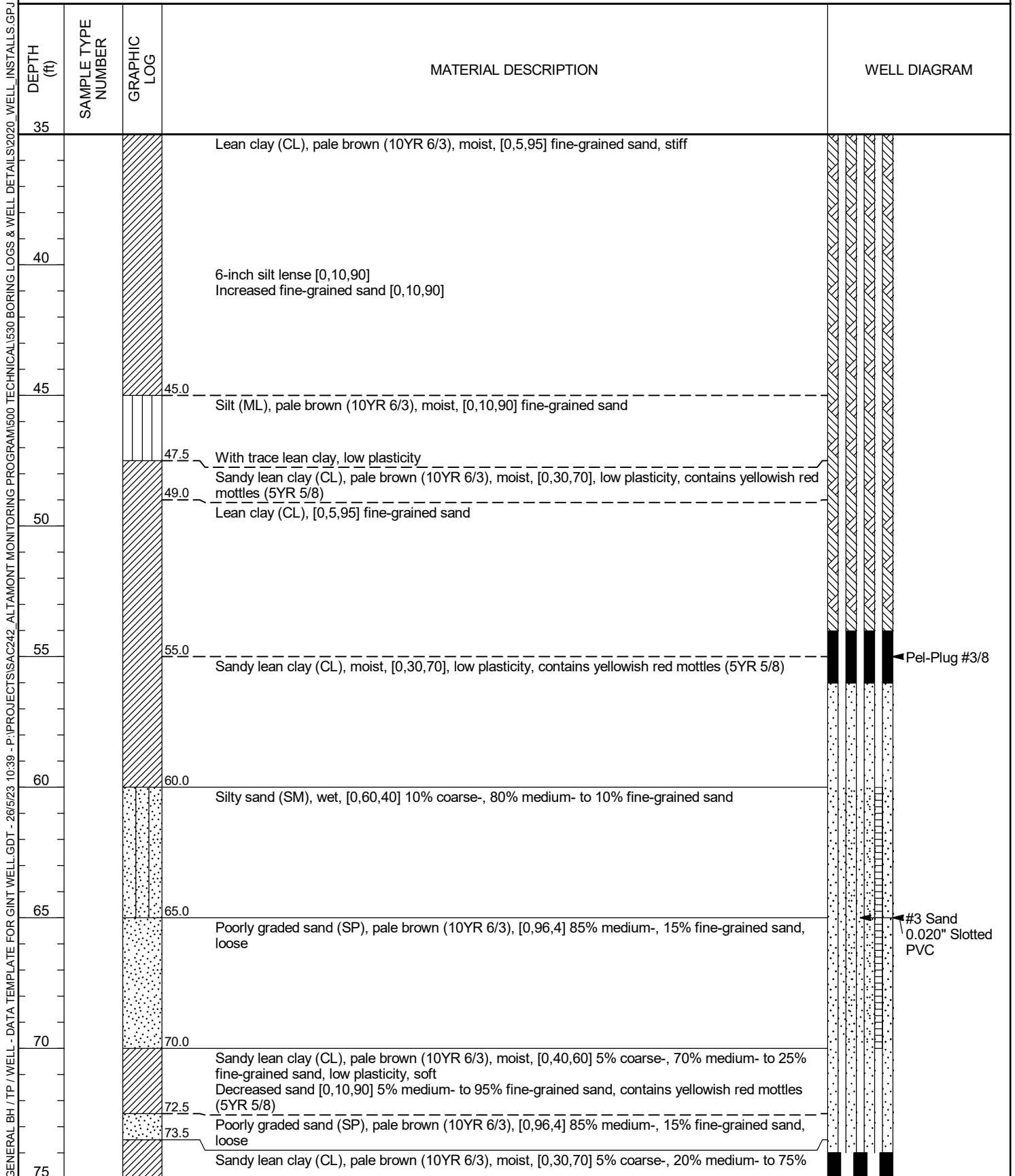

(Continued Next Page)

GENERAL BH / TP / WELL - DATA TEMPLATE FOR GINT WELL.GDT - 26/5/23 10:39 - P:\PROJECTS\SAC242-ALTAMONT MONITORING PROGRAM\500 TECHNICAL\530 BORING LOGS & WELL DETAILS\2020\_WELL\_INSTALLS.GPJ



CLIENT City of Stockton PROJECT NAME DWTP  
PROJECT NUMBER SFO140 PROJECT LOCATION 11373 North Lower Sacramento Road

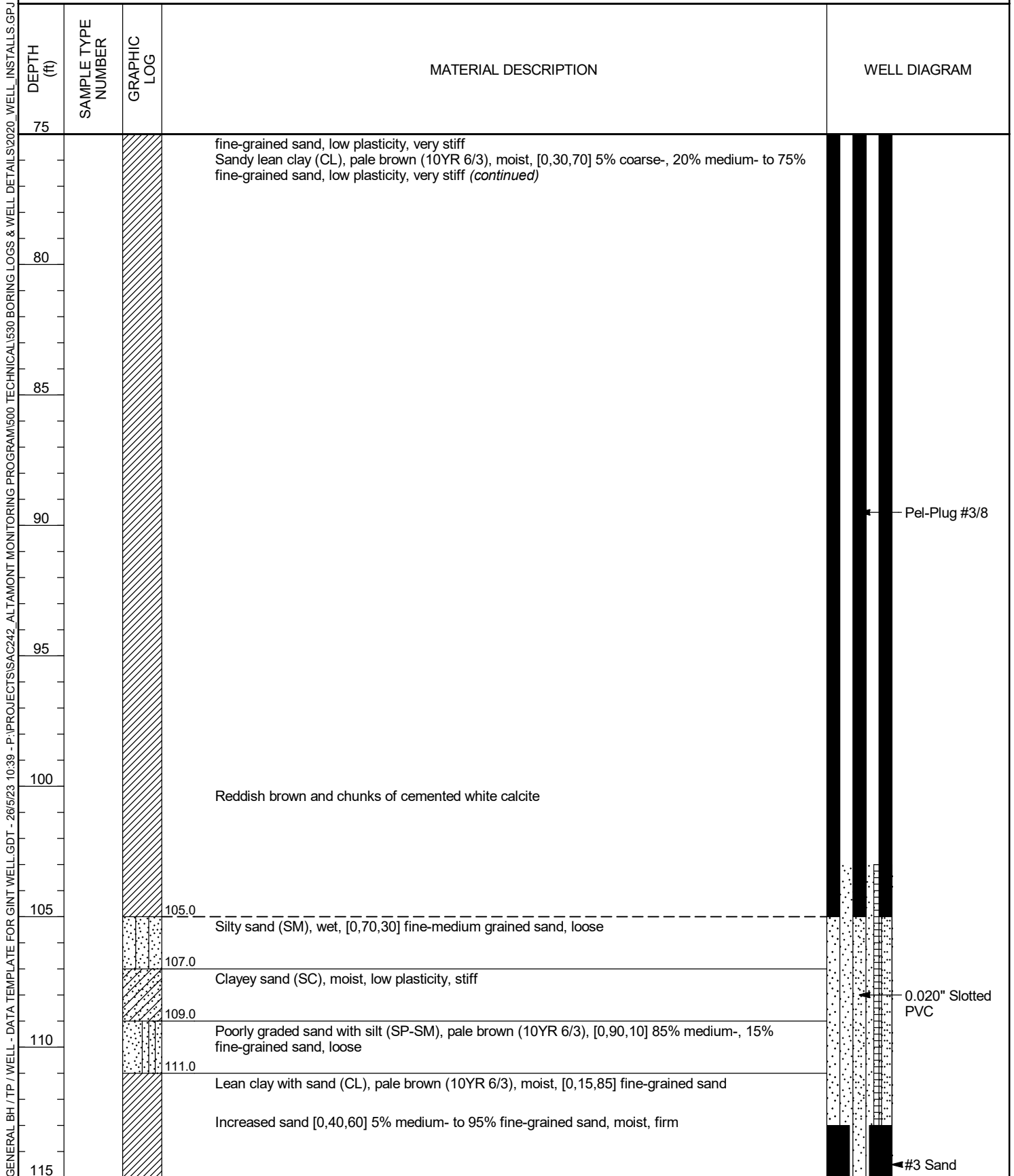

(Continued Next Page)

CLIENT City of Stockton PROJECT NAME DWTP  
PROJECT NUMBER SFO140 PROJECT LOCATION 11373 North Lower Sacramento Road

DEPTH (ft)	SAMPLE TYPE NUMBER	GRAPHIC LOG	MATERIAL DESCRIPTION	WELL DIAGRAM
115			Lean clay with sand (CL), pale brown (10YR 6/3), moist, [0,15,85] fine-grained sand (continued)	<p>← Pel-Plug #3/8</p> <p>← 0.020" Slotted PVC</p> <p>← #3 Sand</p>
119.0				
120.0			Poorly graded sand with clay (SP-SC), [0,90,10], fine-grained sand	
			Clayey sand (SC), moist, low plasticity, stiff	
123.0			Silty sand (SM), wet, [0,70,30], fine- to medium-grained sand, loose	
125.5			Color change to black Clayey sand (SC), dark reddish brown (5YR 3/3), moist, [2,45,53], fine gravel up to 5 mm in diameter, low plasticity, stiff, igneous minerals	
131.0			Lean clay with sand (CL), [0,20,80] 20% medium- to 80% fine-grained sand Color changed to light grayish brown, decreased sand [0,10,90]	
140.0			Silty sand (SM), reddish brown, moist, [0,80,20], fine-grained sand, medium dense	
145.0			Poorly graded sand (SP), pale brown (10YR 6/3), [0,96,4] 85% medium-, 15% fine-grained sand, loose	
155.0			6-inch lense of increase coarse-grained sand (up to 4 mm in diameter)	

(Continued Next Page)

GENERAL BH / TP / WELL - DATA TEMPLATE FOR GINT WELL.GDT - 26/5/23 10:39 - P:\PROJECTS\SAC242 - ALTAMONT MONITORING PROGRAM\500 TECHNICAL\530 BORING LOGS & WELL DETAILS\2020\_WELL\_INSTALLS.GPJ

**CLIENT** City of Stockton **PROJECT NAME** DWTP  
**PROJECT NUMBER** SFO140 **PROJECT LOCATION** 11373 North Lower Sacramento Road

GENERAL BH / TP / WELL - DATA TEMPLATE FOR GINT WELL.GDT - 26/5/23 10:39 - P:\PROJECTS\SAC242 - ALTAMONT MONITORING PROGRAM\500 TECHNICAL\530 BORING LOGS & WELL DETAILS\2020_WELL_INSTALLS.GPJ	DEPTH (ft)	SAMPLE TYPE NUMBER	GRAPHIC LOG	MATERIAL DESCRIPTION	WELL DIAGRAM
	155				
				Silty sand (SM), [0,85,15], moist	
	160		160.0		
				Poorly graded sand (SP-SM), with silt [5,85,10], 80% medium- to 20% fine-grained sand with gravel up to 5 mm in diameter	
	165				
	170			Color change to reddish black (10R 2.5/1) increased sand and gravel [30,60,10] 10% coarse-, 80% medium- and 10% fine-grained sand and gravel up to 6 cm in diameter	
				Increased fines and decreased gravel [15,30,35] gravel up to 3 cm in diameter	
	175				
	180		180.0	Color changed to brown with yellow brown mottles Sandy Clay (CL), [10,20,70] light gray brown	
				Silty, clayey sand (SC), dark brown (10YR 3/3) with black mottles, [0,75,25] 5% medium- to 95% fine-grained sand, low plasticity, soft	
	185				
	190		190.0		
				Poorly graded sand (SP-SM), yellowish brown with white mottles, [5,85,10] 5% coarse-, 20% medium- to 75%- fine-grained sand	
	195				

(Continued Next Page)



3043 Gold Canal Drive  
 Suite 100  
 Rancho Cordova, California 95670  
 Telephone: 916-637-8048  
 Fax: 916-550-9498

# WELL NUMBER MW-1

CLIENT City of Stockton PROJECT NAME DWTP  
 PROJECT NUMBER SFO140 PROJECT LOCATION 11373 North Lower Sacramento Road

GENERAL BH / TP / WELL - DATA TEMPLATE FOR GINT WELL.GDT - 26/5/23 10:39 - P:\PROJECTS\SAC242 - ALTAMONT MONITORING PROGRAM\500 TECHNICAL\530 BORING LOGS & WELL DETAILS\2020\_WELL\_INSTALLS.GPJ

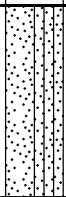
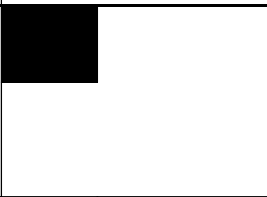
DEPTH (ft)	SAMPLE TYPE NUMBER	GRAPHIC LOG	MATERIAL DESCRIPTION	WELL DIAGRAM
195			Poorly graded sand (SP-SM), yellowish brown with white mottles, [5,85,10] 5% coarse-, 20% medium- to 75%- fine-grained sand (continued)	
200		200.0	End of borehole at 200 feet	Bottom of borehole at 200.0 feet.



3043 Gold Canal Drive  
 Suite 100  
 Rancho Cordova, California 95670  
 Telephone: 916-637-8048  
 Fax: 916-550-9498

# WELL NUMBER TW-1

PAGE 1 OF 5

**CLIENT** City of Stockton **PROJECT NAME** DWTP

**PROJECT NUMBER** SFO140 **PROJECT LOCATION** 11373 North Lower Sacramento Road

**DATE STARTED** 6/2/23 **COMPLETED** 6/2/23 **GROUND ELEVATION** \_\_\_\_\_ **HOLE SIZE** 10" inches

**DRILLING CONTRACTOR** Gregg Drilling **GROUND WATER LEVELS:**

**DRILLING METHOD** Sonic **AT TIME OF DRILLING** ---

**LOGGED BY** HM **CHECKED BY** \_\_\_\_\_ **AT END OF DRILLING** ---

**NOTES** \_\_\_\_\_ **AFTER DRILLING** ---

GENERAL BH / TP / WELL - DATA TEMPLATE FOR GINT WELL GDT - 26/5/23 10:40 - P:\PROJECTS\SAC242 - ALTAMONT MONITORING PROGRAM\500 TECHNICAL\530 BORING LOGS & WELL DETAILS\2020\_WELL\_INSTALLS.GPJ

DEPTH (ft)	SAMPLE TYPE NUMBER	U.S.C.S.	GRAPHIC LOG	MATERIAL DESCRIPTION	WELL DIAGRAM
0					Casing Type: 6" Sch 40 PVC
0 - 6.0		SC		(SC) Clayey Sand (SC), yellowish brown (10YR 5/4), moist, [0,85,15] medium- to fine-grained sand, soft, low plasticity	
6.0 - 7.5		ML		(ML) Sandy silt (ML), yellowish brown (10YR 5/4), moist, [0,40,60], loose	
7.5 - 9.0		SP SP		(SP) Poorly graded sand (SP), pale brown (10YR 6/3), [0,100,0] fine-grained sand (SP) At 8 feet, yellowish red mottles (5YR 5/8)	
9.0 - 12.0		SP- SM		(SP-SM) Poorly graded sand with silt (SP-SM), yellowish brown (10YR 5/4), moist, [0,90,10] 10% coarse-, 70% medium- and 20% fine-grained sand, subangular to angular (felsic/mafic minerals- pink feldspar, white orthoclase and quartz, biotite micas, and gray and black)	
12.0 - 20.0		SP		(SP) Poorly graded sand (SP), pale brown (10YR 6/3), [0,95,5] 5% coarse-, 75% medium-, 20% fine-grained sand	
20.0 - 21.0		CL		(CL) Lean clay (CL), grayish brown 10YR (5/2), moist, [0,10,90] fine-grained sand, low plasticity, stiff	
21.0 - 22.0		SP		(SP) Poorly graded sand (SP), pale brown (10YR 6/3), [0,96,4] 5% coarse-, 75% medium-, 20% fine-grained sand	
22.0 - 27.5		CL		(CL) Lean clay (CL), grayish brown (10YR 5/2), moist, [0,10,90] fine-grained sand, low plasticity, stiff	
27.5 - 35		SP		(SP) Poorly graded sand (SP), grayish brown 10YR (5/2), [5,90,5] 10% coarse-, 20% medium-, 70% fine-grained sand	

(Continued Next Page)

**CLIENT** City of Stockton **PROJECT NAME** DWTP

**PROJECT NUMBER** SFO140 **PROJECT LOCATION** 11373 North Lower Sacramento Road

DEPTH (ft)	SAMPLE TYPE NUMBER	U.S.C.S.	GRAPHIC LOG	MATERIAL DESCRIPTION	WELL DIAGRAM
35		SP		36.0	
		CL		37.5 (CL) Lean clay with gravel and sand (CL), grayish brown (10YR 5/2), moist, [15,20,65] fine to coarse gravel up to 4 inches in diameter, fine-medium grained sand, low plasticity, stiff (CL) Color change to red brown, increased fines [0,10,90]	
		CL		40.0 (CL) Lean clay (CL), grayish brown (10YR 5/2), moist, [0,0,100], low plasticity, soft	
40		CL		42.5	
		SP		44.0 (SP) Poorly graded sand (SP), grayish brown (10YR 5/2), [5,90,5] fine-grained sand, loose	
		CL		45 (CL) Lean clay (CL), grayish brown (10YR 5/2), moist, [0,0,100], low plasticity, soft	
		CL		47.5	
		SP		48.0 (SP) Poorly graded sand (SP), grayish brown (10YR 5/2), [5,90,5] fine-grained sand, loose (CL) Lean clay (CL), grayish brown (10YR 5/2), moist, [0,0,100], low plasticity, soft	
50		CL		(CL) Wet	
		CL		55	
		CL		60	
		CL		65	
		SP		65.0 (SP) Poorly graded sand (SP), grayish brown 10YR (5/2), [5,90,5] 20% coarse-, 40% medium-, and 40% fine-grained sand, loose	
		SC		67.0 (SC) Clayey sand (SC), moist, low plasticity, stiff, [0,60,40], 5% coarse-, 50% medium- to 50% fine-grained sand	
70		CL		70.0 (CL) Lean clay with sand (CL), pale brown (10YR 6/3), moist, [0,20,80] 5% coarse-, 70% medium- to 25% fine-grained sand, low plasticity, soft	
		CL		(CL) Dry	
75					

(Continued Next Page)

GENERAL BH / TP / WELL - DATA TEMPLATE FOR GINT WELL.GDT - 26/5/23 10:40 - P:\PROJECTS\SAC242 - ALTAMONT MONITORING PROGRAM\500 TECHNICAL\530 BORING LOGS & WELL DETAILS\2020\_WELL\_INSTALLS.GPJ



3043 Gold Canal Drive  
 Suite 100  
 Rancho Cordova, California 95670  
 Telephone: 916-637-8048  
 Fax: 916-550-9498

# WELL NUMBER TW-1

PAGE 3 OF 5

CLIENT City of Stockton PROJECT NAME DWTP

PROJECT NUMBER SFO140 PROJECT LOCATION 11373 North Lower Sacramento Road

GENERAL BH / TP / WELL - DATA TEMPLATE FOR GINT WELL.GDT - 26/5/23 10:40 - P:\PROJECTS\SAC242 - ALTAMONT MONITORING PROGRAM\500 TECHNICAL\530 BORING LOGS & WELL DETAILS\2020\_WELL\_INSTALLS.GPJ

DEPTH (ft)	SAMPLE TYPE NUMBER	U.S.C.S.	GRAPHIC LOG	MATERIAL DESCRIPTION	WELL DIAGRAM
75					
		CL		(CL) Lean clay with sand (CL), pale brown (10YR 6/3), moist, [0,20,80] 5% coarse-, 70% medium- to 25% fine-grained sand, low plasticity, soft ( <i>continued</i> ) (CL) Green (2.5Y 4/3) and yellowish red mottles (5YR 5/8)	
		CL CL		(CL) White mottles	
80				80.0	
				(CL) Lean clay (CL), pale brown (10YR 6/3), [0,5,95] fine-grained sand, low plasticity, soft	
85		CL			
90				90.0	
				(CL) Increased Sand [0,15,85] 2% coarse-, 13% medium-, to 75% fine-grained sand, low plasticity, soft	
95					
100		CL			
105					
110		SM		(SM) Silty sand (SM), grayish brown (10YR 5/2), [0,60,40] 10% coarse-, 80% medium-, 10% fine-grained sand, medium dense	
				112.5	
		SP		(SP) Poorly graded sand (SP), grayish brown (10YR 5/2), [5,90,5] fine-grained sand, loose	
115					

(Continued Next Page)

CLIENT City of Stockton PROJECT NAME DWTP

PROJECT NUMBER SFO140 PROJECT LOCATION 11373 North Lower Sacramento Road

DEPTH (ft)	SAMPLE TYPE NUMBER	U.S.C.S.	GRAPHIC LOG	MATERIAL DESCRIPTION	WELL DIAGRAM
115					
120		SP		(SP) Poorly graded sand (SP), grayish brown (10YR 5/2), [5,90,5] fine-grained sand, loose (continued)	
125		CL		(CL) Lean clay with sand (CL), pale brown (10YR 6/3), moist, [0,20,80] medium-to fine-grained sand, low plasticity, soft	
130		CL		(CL) Lean clay (CL), grayish brown (10YR 5/2), moist, [0,5,95], fine-grained sand, low plasticity	
135		CL		(CL) Sandy lean clay (CL), pale brown (10YR 6/3), moist, [0,40,60] 50% coarse-, 40% medium- to 10% fine-grained sand, low plasticity	
140		CL		(CL) Lean clay (CL), grayish brown (10YR 5/2), moist, [0,5,95], low plasticity	
145		CL CL		(CL) Black and orange mottles	
150		SP		(SP) Poorly graded sand (SP), grayish brown (10YR 5/2), [5,90,10] 90% medium- to 10% fine-grained sand, loose	
155					



CLIENT City of Stockton

PROJECT NAME DWTP

PROJECT NUMBER SFO140

PROJECT LOCATION 11373 North Lower Sacramento Road

GENERAL BH / TP / WELL - DATA TEMPLATE FOR GINT WELL.GDT - 26/5/23 10:40 - P:\PROJECTS\SAC242 - ALTAMONT MONITORING PROGRAM\500 TECHNICAL\530 BORING LOGS & WELL DETAILS\2020\_WELL\_INSTALLS.GPJ

DEPTH (ft)	SAMPLE TYPE NUMBER	U.S.C.S.	GRAPHIC LOG	MATERIAL DESCRIPTION	WELL DIAGRAM	
155						
160		SP		(SP) Poorly graded sand (SP), grayish brown (10YR 5/2), [5,90,10] 90% medium- to 10% fine-grained sand, loose ( <i>continued</i> )	<p>#3 Sand</p> <p>0.020-in slotted Sch 40 PVC</p>	
165		CL SM		(SM) Silty sand with gravel (SM), pale brown (10YR 6/3), [15,60,25] 20% coarse-, 20% medium-, to 80% fine-grained sand, loose, gravel up to 15 mm  (CL) 6-inch clay lense: Clay with sand (CL), grayish brown (10YR 5/2), [0,15,85]		
170		SM		(SM) Silty sand with gravel (SM), [20,40,30], 10% coarse-, 50% medium- to 40% fine-grained sand, gravel up to 3 inches		
175		CL		(CL) Lean clay (CL), grayish brown (10YR 5/2), moist, [0,5,95], low plasticity		
175		SC		(SC) Clayey sand (SC), moist, low plasticity, [0,60,40], 50% medium- to 50% fine-grained sand		
180		SM SM		(SM) Silty sand (SM), grayish brown (10YR 5/2), [0,85,15], 5% coarse-, 70% medium- to 25% fine-grained sand, loose  (SM) Increased coarse sand		
180		CL		(CL) Sandy lean clay (CL), pale brown (10YR 6/3), moist, [0,45,55] 50% coarse-, 40% medium- to 10% fine-grained sand, low plasticity		
185		SC		(SC) Silty, clayey sand (SC), dark brown (10YR 3/3) with black mottles, [0,75,25] 5% medium- to 95% fine-grained sand, low plasticity, soft		
190				End of borehole		

Bottom of borehole at 190.0 feet.

# WCR Logs

State of California  
**Well Completion Report**  
 Form DWR 188 Submitted 8/25/2023  
 WCR2023-009370

Owner's Well Number MW-1 Date Work Began 01/30/2023 Date Work Ended 01/31/2023  
 Local Permit Agency San Joaquin County Environmental Health Department  
 Secondary Permit Agency \_\_\_\_\_ Permit Number WP0044126 Permit Date 11/30/2022

Well Owner (must remain confidential pursuant to Water Code 13752)	Planned Use and Activity
Name <u>CITY OF STOCKTON, Danny Trejo</u>	Activity <u>New Well</u>
Mailing Address <u>425 N El Dorado St</u>	Planned Use <u>Monitoring</u>
City <u>Stockton</u> State <u>CA</u> Zip <u>95202</u>	

Well Location	
Address <u>11373 N Lower Sacramento RD</u>	APN <u>05903002</u>
City <u>Lodi</u> Zip <u>95242</u> County <u>San Joaquin</u>	Township <u>03 N</u>
Latitude <u>38 4 2.254 N</u> Longitude <u>-121 18 52.372 W</u>	Range <u>06 E</u>
Deg. Min. Sec. Deg. Min. Sec.	Section <u>34</u>
Dec. Lat. <u>38.0672928</u> Dec. Long. <u>-121.3145478</u>	Baseline Meridian <u>Mount Diablo</u>
Vertical Datum _____ Horizontal Datum <u>WGS84</u>	Ground Surface Elevation _____
Location Accuracy _____ Location Determination Method _____	Elevation Accuracy _____
	Elevation Determination Method _____

Borehole Information	
Orientation <u>Vertical</u> Specify _____	
Drilling Method <u>Auger</u> Drilling Fluid <u>None</u>	
Total Depth of Boring <u>200</u> Feet	
Total Depth of Completed Well <u>160</u> Feet	

Water Level and Yield of Completed Well	
Depth to first water _____ (Feet below surface)	
Depth to Static _____	
Water Level _____ (Feet) Date Measured _____	
Estimated Yield* _____ (GPM) Test Type _____	
Test Length _____ (Hours) Total Drawdown _____ (feet)	
*May not be representative of a well's long term yield.	

Geologic Log - Free Form		
Depth from Surface	Feet to Feet	Description
0	5	Sand Silt (ML), 0% gravel, 40% sand, 60% fines, moist, medium to fine grained sand
5	9.5	Lean Clay (CL), 0% gravel, 10% sand, 90% fines, 10YR 5/4 yellowish brown, moist, low plasticity, soft
9.5	10	Silty Sand (SM), 0% gravel, 85% sand, 15% fines, medium to fine grained sand with sub angular to angular grains, 10YR 5/4 yellowish brown, moist,
10	20	Poorly graded Sand (SP/SW), 0% gravel, 95% sand, 5% fines, 10YR 6/3 pale brown, fine to coarse sand
20	25	Lean Clay (CL), 0% gravel, 5% sand, 95% fines, moist, low plasticity, stiff, fine grained sand
25	27.5	Poorly graded sand (SP/SW), 0% gravel, 95% sand, 5% fines, 10YR 6/3 pale brown
27.5	30	Silty Sand (SM), 0% gravel, 80% sand, 20% fines, medium density
30	33	Poorly graded sand (SP/SW), 5% gavel, 90% sand, 5% fines, 10YR 6/3 pale brown, fine to medium grained sand
33	35	Poorly graded sand with gravel (SP/SW), 20% gravel, 80% sand, 0% fines, 10YR 6/3 pale brown, moist, gravel up to 3cm, fine to coarse sand
35	45	Lean Clay (CL), 0% gravel, 5% sand, 95% fines, 10YR 6/3 pale brown, moist, fine grained sand, stiff
45	47.5	Silt (ML), 0% gravel, 10% sand, 90% fines, 10YR 6/3 pale brown, moist, fine grained sand
47.5	49	sandy lean clay (CL), 0% gravel, 30% sand, 70% fines, moist, low plasticity, fine grained sand
49	55	Lean Clay (CL), 0% gravel, 5% sand, 95% fines, moist, low plasticity

55	60	Sandy lean clay (CL), 0% gravel, 30% sand, 70% fines, moist, low plasticity, yellowish red mottles
60	65	Silty Sand (SM), 0% gravel, 60% sand, 40% fines, wet, fine to coarse sand
65	70	Poorly graded sand (SP/SW), 0% gravel, 95% sand, 5% fines, moist, fine to medium grained sand
70	72.5	Sandy lean clay (CL) 0% gravel, 40% sand, 60% fines, moist, low plasticity, soft, fine to medium sand
72.5	73.5	Poorly graded sand (SP/SW), 0% gravel, 95% sand, 5% fines, moist, fine to medium grained sand
73.5	100	Sandy lean clay (CL), 0% gravel, 30% sand, 70% fines, low plasticity, firm, fine to medium sand
100	107	Silty Sand (SM), 0% gravel, 70% sand, 30% fines, wet, fine to medium grained sand
107	109	Clayey sand (SC), moist, low plasticity, stiff
109	111	Poorly graded sand with silt (0% gravel, 90% sand, 10% fines, 10YR 6/3 pale brown
111	119	Lean Clay with Sand (CL, 0% gravel, 15% sand, 85% fines, moist, fine sand
119	120	Poorly graded sand with clay (SP-SC), 0% gravel, 90% sand, 10% fines, fine grained sand
120	123	Clayey sand (SC), moist low plasticity, stiff
123	125.5	Silty sand (SM), 0% gravel, 70% sand, 30% fines, wet, fine to medium sand
125.5	131	Clayey sand (SC), 5% gravel, 45% sand, 50% fines, dark reddish brown, moist, fine gravel up to 5mm in diameter
131	140	Lean Clay with sand (CL), 0% gravel, 20% sand, 80% fines, fine to medium sand
140	145	Silty Sand (SM), 0% gravel, 80% sand, 20% fines, reddish brown, moist, fine grained sand
145	155	Poorly graded sand (SP/SW), 0% gravel, 95% sand, 5% fines, fine to medium sand
155	160	Silty Sand (SM), 0% gravel 85% sand, 15% fines, moist
160	180	Poorly graded sand with silt (SP-SM), 5% gravel, 85% sand, 10% fines, pale brown, fine to medium sand, fine gravel up to 5mm in diameter
180	200	Not logged

### Casings

Casing #	Depth from Surface Feet to Feet		Casing Type	Material	Casings Specificatons	Wall Thickness (inches)	Outside Diameter (inches)	Screen Type	Slot Size if any (inches)	Description
1	0	140	Blank	PVC	OD: 2.375 in.   Thickness: 0.218 in.	0.218	2.375			
1	140	160	Screen	PVC	OD: 2.375 in.   Thickness: 0.218 in.	0.218	2.375	Milled Slots	0.02	
2	0	103	Blank	PVC	OD: 2.375 in.   Thickness: 0.218 in.	0.218	2.375			
2	103	113	Screen	PVC	OD: 2.375 in.   Thickness: 0.218 in.	0.218	2.375	Milled Slots	0.02	
3	0	60	Blank	PVC	OD: 2.375 in.   Thickness: 0.218 in.	0.218	2.375			
3	60	70	Screen	PVC	OD: 2.375 in.   Thickness: 0.218 in.	0.218	2.375	Milled Slots	0.02	

### Annular Material

Depth from Surface Feet to Feet		Fill	Fill Type Details	Filter Pack Size	Description
0	54	Cement	Portland Cement/Neat Cement		
54	56	Bentonite	Low Solids		
56	74	Filter Pack	Other Gravel Pack	#3 Sand	#3 Lapis Lustre Sand
74	105	Bentonite	Low Solids		
105	124	Filter Pack	Other Gravel Pack	#3 sand	#3 lapis lustre sand
124	136	Bentonite	Low Solids		
136	170	Filter Pack	Other Gravel Pack	# 3 Sand	#3 Lapis Lustre Sand
170	200	Bentonite	Non Hydrated Bentonite		

Other Observations:

**Borehole Specifications**

Depth from Surface Feet to Feet		Borehole Diameter (inches)
0	200	10

**Certification Statement**

I, the undersigned, certify that this report is complete and accurate to the best of my knowledge and belief

Name \_\_\_\_\_ GREGG DRILLING LLC, Tim Boyd  
\_\_\_\_\_  
Person, Firm or Corporation

2726 WALNUT AVE      SIGNAL HILL      CA      90755  
\_\_\_\_\_  
Address      City      State      Zip

Signed *electronic signature received*      08/25/2023      1044456  
\_\_\_\_\_  
C-57 Licensed Water Well Contractor      Date Signed      C-57 License Number

**Attachments**

well construction logs.pdf - Well Construction Diagram  
MW-1 Field Boring Log.pdf - Geologic Log

**DWR Use Only**

CSG #	State Well Number	Site Code	Local Well Number

\_\_\_\_\_|\_\_\_\_\_|\_\_\_\_\_|\_\_\_\_\_|\_\_\_\_\_|\_\_\_\_\_|\_\_\_\_\_|\_\_\_\_\_|\_\_\_\_\_|\_\_\_\_\_|**N**

Latitude Deg/Min/Sec

\_\_\_\_\_|\_\_\_\_\_|\_\_\_\_\_|\_\_\_\_\_|\_\_\_\_\_|\_\_\_\_\_|\_\_\_\_\_|\_\_\_\_\_|\_\_\_\_\_|\_\_\_\_\_|**W**

Longitude Deg/Min/Sec

TRS:  
APN:

State of California  
**Well Completion Report**  
 Form DWR 188 Submitted 8/25/2023  
 WCR2023-009374

Owner's Well Number TW-1 Date Work Began 02/02/2023 Date Work Ended 02/03/2023  
 Local Permit Agency San Joaquin County Environmental Health Department  
 Secondary Permit Agency \_\_\_\_\_ Permit Number WP0044127 Permit Date 11/03/2022

Well Owner (must remain confidential pursuant to Water Code 13752)	Planned Use and Activity
Name <u>CITY OF STOCKTON, Danny Trejo</u>	Activity <u>New Well</u>
Mailing Address <u>425 N El Dorado St</u>	Planned Use <u>Monitoring</u>
City <u>Stockton</u> State <u>CA</u> Zip <u>95202</u>	

Well Location	
Address <u>11373 N Lower Sacramento RD</u>	APN <u>05903002</u>
City <u>Lodi</u> Zip <u>95242</u> County <u>San Joaquin</u>	Township <u>03 N</u>
Latitude <u>38 4 2.307 N</u> Longitude <u>-121 18 54.1047 W</u>	Range <u>06 E</u>
Deg. Min. Sec. Deg. Min. Sec.	Section <u>33</u>
Dec. Lat. <u>38.0673075</u> Dec. Long. <u>-121.3150291</u>	Baseline Meridian <u>Mount Diablo</u>
Vertical Datum _____ Horizontal Datum <u>WGS84</u>	Ground Surface Elevation _____
Location Accuracy _____ Location Determination Method _____	Elevation Accuracy _____
	Elevation Determination Method _____

Borehole Information	
Orientation <u>Vertical</u> Specify _____	
Drilling Method <u>Auger</u> Drilling Fluid <u>None</u>	
Total Depth of Boring <u>190</u> Feet	
Total Depth of Completed Well <u>186</u> Feet	

Water Level and Yield of Completed Well	
Depth to first water _____ (Feet below surface)	
Depth to Static _____	
Water Level _____ (Feet) Date Measured _____	
Estimated Yield* _____ (GPM) Test Type _____	
Test Length _____ (Hours) Total Drawdown _____ (feet)	
*May not be representative of a well's long term yield.	

Geologic Log - Free Form		
Depth from Surface	Feet to Feet	Description
0	6	Clayey Sand (SC), 0% gravel, 85% sand, 15% fines, yellowish brown, moist, low plasticity, medium density, fine to medium sand
6	7.5	Sandy Silt (ML), yellowish brown, moist, soft
7.5	20	Sand (SP), 0% gravel, 100% sand, 0% fines, fine grained sand, pale brown
20	27.5	Lean Clay (CL), 0% gravel, 10% sand, 90% fines, grayish brown, low plasticity, soft, 1ft of poorly graded sand at 21 ft
27.5	36	Poorly graded sand (SP/SW), 5% gravel, 90% sand, 5% fines, grayish brown, fine to coarse sand
36	37.5	lean clay with gravel and sand (CL), 15% gravel, 20% sand, 65% fines, low plasticity, stiff, fine to coarse gravel up to 4 inches in diameter, fine to medium sand
37.5	42.5	Lean Clay (CL), 0% gravel, 0% sand, 100% fines, grayish brown, moist, low plasticity, soft, reddish brown from 37.5 to 40 ft
42.5	44	Poorly graded sand (SP), 5% gravel, 95% sand, 5% fines, grayish brown, fine grained sand
44	47.5	Lean Clay (CL), 0% gravel, 0% sand, 100% fines, grayish brown, low plasticity, soft
47.5	48	Poorly graded sand (SP), 5% gravel, 90% sand, 5% fines, grayish brown, fine grained sand
48	65	Lean Clay (CL), 0% gravel, 0% sand, 100% fines, brownish gray, moist, low plasticity, soft
65	67	Poorly graded sand (SP), 5% gravel, 90% sand, 5% fines, fine to coarse sand
67	70	Clayey Sand (SC), 0% gravel, 60% sand, 40% fines, moist, low plasticity, stiff, fine to coarse sand
70	112.5	Lean Clay with sand(0% gravel, 20% sand, 80% fines, low plasticity, soft, fine to medium sand, decrease in sand from 80-90ft

112.5	120	Poorly graded sand (SP), 5% gravel, 90% sand, 5% fines, grayish brown, fine grained sand
120	126	Lean Clay with Sand (CL), 0% gravel, 20% sand, 80% fines, soft, low plasticity, fine to medium grained sand
126	141	Lean Clay (CL), 0% gravel, 5% sand, 95% fines, gray, moist, low plasticity, fine grained sand, 2ft of sandy lean clay from 128-130 ft
141	160	Poorly graded sand (SP-SM), 5% gravel, 90% sand, 5% fines, fine to medium sand
160	167.5	Silty sand with gravel, 15% gravel, 60% sand, 25% fines, fine to coarse sand, gravel up to 15mm in diameter
167.5	170	Silty Sand with Gravel (SM), 20% gravel, 40% sand, 30% fines, fine to coarse sand, gravel up to 3 inches
170	172	Lean Clay (CL), 0% gravel, 5% sand, 95% fines, moist, gray, low plasticity
172	175	Clayey sand (SC), 0% gravel, 60% sand, 40% fines, low plasticity, moist, fine to medium sand
175	190	Not Logged

Casings										
Casing #	Depth from Surface Feet to Feet		Casing Type	Material	Casings Specificatons	Wall Thickness (inches)	Outside Diameter (inches)	Screen Type	Slot Size if any (inches)	Description
1	0	150	Blank	PVC	OD: 6.625 in.   Thickness: 0.432 in.	0.432	6.625			
1	150	180	Screen	PVC	OD: 6.625 in.   Thickness: 0.432 in.	0.432	6.625	Milled Slots	0.02	
1	180	186.5	Blank	PVC	OD: 6.625 in.   Thickness: 0.432 in.	0.432	6.625			Sump

Annular Material					
Depth from Surface Feet to Feet		Fill	Fill Type Details	Filter Pack Size	Description
0	136	Cement	Portland Cement/Neat Cement		
136	140	Bentonite	Low Solids		
140	190	Filter Pack	Other Gravel Pack	#3 Sand	#3 Lapis Lustre Sand

**Other Observations:**

Borehole Specifications		
Depth from Surface Feet to Feet		Borehole Diameter (inches)
0	190	10

Certification Statement			
I, the undersigned, certify that this report is complete and accurate to the best of my knowledge and belief			
Name	GREGG DRILLING LLC, Tim Boyd		
	Person, Firm or Corporation		
	2726 WALNUT AVE	SIGNAL HILL	CA 90755
	Address	City	State Zip
Signed	<i>electronic signature received</i>	08/25/2023	1044456
	C-57 Licensed Water Well Contractor	Date Signed	C-57 License Number

Attachments
TW-1 field logs.pdf - Geophysical Log
well construction logs.pdf - Well Construction Diagram

DWR Use Only			
CSG #	State Well Number	Site Code	Local Well Number
		N	W
Latitude Deg/Min/Sec		Longitude Deg/Min/Sec	
TRS:			
APN:			

# Well Permits



**1 WELL/PUMP PERMIT**  
 SAN JOAQUIN COUNTY ENVIRONMENTAL HEALTH DEPARTMENT 1868 EAST HAZELTON AVENUE - STOCKTON CA 95205 - (209) 468-3420  
**NON-REFUNDABLE PERMIT CALL (209) 953-7697 FOR INSPECTIONS EXPIRES 1 YEAR FROM DATE ISSUED**

SITE ADDRESS:

JOB ADDRESS 11373 N. Lower Sacramento Road CITY/ZIP Lodi, 95242  
 CROSS STREET Lower Sacramento & Mettler Rd APN 05903002 PARCEL SIZE 129.42 Acres LAND USE APPLICATION #  
 OWNER NAME Delta Water Treatment Plant PHONE (209) 937 8782  
 OWNER ADDRESS 11373 N. Lower Sacramento Road CITY/STATE/ZIP Lodi, CA, 95242  
 CONTRACTOR Geosyntec Consultants PHONE (916) 201 0166  
 CONTRACTOR ADDRESS 3034 Gold Canal Drive STE 100 CITY/STATE/ZIP Rancho Cordova, CA 95670  
 SUBCONTRACTOR Gregg Drilling PHONE 925 313 5800  
 SUBCONTRACTOR ADDRESS 950 Howe Rd CITY/STATE/ZIP Martinez, CA, 94553  
 LICENSE  C-57  C-61  D-09  Other NUMBER 1044456 EXPIRATION DATE 9/30/2024

DOMESTIC WELL SAMPLING:  General Mineral/Coliform Bacteria (4391)  Dibromochloropropane (4392)  Arsenic (4393)  
 INTENDED USE  Domestic/Private  Irrigation/Agricultural  Industrial  Water Quality Monitoring  Soil Sampling/Characterization  
 Public Water System  
 If different from Owner: Water System Name Contact Name or Phone Number

TYPE OF WORK  New Well  Replacement Well  Well Alteration/Modification  Other  
 Monitoring Well(s) 2 # of wells  Soil Boring(s) NA # of borings  Geotechnical NA # of borings  
 Out-Of-Service Well  Out-Of-Service Well Renewal  Cross-Connection Repair  
 New Pump  Pump Replacement  Pump Repair  Raise Well Casing

cluster MW-1  
cluster MW-2

WELL CONSTRUCTION  
 Drilling Method  Mud Rotary  Air Rotary  Auger  Cable Tool  Push Point  Other Sonic Drilling  
 Proposed Well Depth 90 ft Excavation 10 in diameter  Open Bottom  Gravel Pack/Gravel Size in diameter  
 Conductor Casing 6 in diameter / Conductor Casing Depth 15 ft  
 Well Casing Diameter 6 in Thickness/Gauge/ASTM Sched 80  Steel  Plastic  Stainless Steel  Other sch 80 PVC  
 Grout Seal Depth 80 ft  Neat Cement (94 lb bag/5-10 gal water)  Sand Cement sack mix/7 gal water  
 Bentonite (20% solids)  Other  
 Grout Placement Method  Pumped  Free Fall  Other  Retardant / Accelerator (name)

PEDESTAL Installed By  Driller  Pump Contractor  Other  
 Concrete Pedestal  Dimensions: Width ft Length ft Thick  
 Christy Box  Stove Pipe

PUMP  Submersible  Turbine  Other NA HP NA Pump Set NA ft Standing Water Level NA ft

Plot Plan Requirements: Attach a plot plan with the exact location of water well with respect to the following items: GPS Coordinates, property lines, adjoining properties, water bodies or courses, drainage pattern, roads, existing wells, structures, potential sources of contamination, sewers or private disposal systems. Include distance from two property lines. For Domestic, Agriculture, Industrial well, provide location of any water wells or surface water within 200' radius of proposed well.

MINIMUM 24 HOUR ADVANCE NOTICE REQUIRED FOR INSPECTIONS - PLEASE CALL (209) 953-7697

DEPARTMENT USE ONLY  
 Application Accepted By Jeffrey Wang Date 12/5/2022 Area 04/99 Employee ID# NA  
 Grout Inspection By Date  SPECIAL Well Permit  
 Pump Inspection By Date  WAIVER Received  
 Soil Boring Inspection By Date Constructed Well Depth ft

COMMENTS No chemical testing allowed. \*Inspector: verify each screen level depth(s) per proposed well diagram dated 11/1/2022 & work plan dated 10/16/2022 by GeoSyntec

	PE Codes	SC Info	Received By	Check#/ Cash	Amount Remitted	Date	Permit/ Service Request #	Invoice #	Well ID#
MW1	4399	180	JW	1286	476	11/3/22	WP0044126		
MW2	4399	180	JW	1286	476	11/3/22	WP0044127		

Condition: Cluster wells & conductor casings may have to be destroyed by explosive.

\* Note: separate permit to destroy monitoring wells is required when these wells no longer function as proposed. \*\* Inspector: verify if conductor casing is removed, or if stayed permanently, that it is cemented both outside the casing & inside the casing.

October 28, 2022

San Joaquin County  
Environmental Health Department  
1868 E. Hazelton Ave.  
Stockton, CA 95205

**Subject: Four Exploratory Boreholes**  
Delta Water Treatment Plant, Lodi, CA

To whom it may concern:

On behalf of the Delta Water Treatment Plant, Geosyntec Consultants, Inc. (Geosyntec) is planning to advance four exploratory boreholes; each to a total depth of 90 feet. Sonic Drilling Technology is the method of excavation. The total depth of the boreholes may be modified based on findings in the field. During drilling of each borehole, the lithology will be recorded continuously, and depth discrete disturbed grab samples will be collected at 5-foot intervals or change in lithology. A photographic log of this material will also be prepared and presented with the final geologic boring log. At two selected depths within the vadose zone of each soil boring (upper 40 to 60 feet), down-hole permeability tests will be conducted within major material types identified during drilling. The permeability tests will be conducted by advancing the outer casing of the sonic drill stem to the desired depth. A pressure transducer will then be lowered down the drill stem and programmed to record water levels at 10 to 15 second intervals. The drill stem will then be filled with water then allowed to infiltrate into the desired materials. Three soil samples will also be collected from each soil boring, two within the vadose zone and one within the upper groundwater aquifer at selected intervals.

Included in this permit application package are the following:

- Attachment 1 – Four exploratory borehole permit and map

This work is scheduled to start on November 17<sup>th</sup>, 2022 and is anticipated to take three days to complete.

Ms. Deanna Jackson  
Atwell Island Water District  
944 Whitley Avenue, Suite F  
Corcoran, CA 93212  
Page 2

Please don't hesitate to contact me if you have any questions regarding this permit application.

Sincerely,

A handwritten signature in cursive script that reads "David Finney". The signature is written in black ink and is positioned above a horizontal line.

---

David Finney,  
Geologist

Phone: 916-201-0166

Email: [dfinney@geosyntec.com](mailto:dfinney@geosyntec.com)

1

# WELL/PUMP PERMIT

SAN JOAQUIN COUNTY ENVIRONMENTAL HEALTH DEPARTMENT

1868 EAST HAZELTON AVENUE - STOCKTON CA 95205 - (209) 468-3420

NON-REFUNDABLE PERMIT

CALL (209) 953-7697 FOR INSPECTIONS

EXPIRES 1 YEAR FROM DATE ISSUED

JOB ADDRESS 11373 N. Lower Sacramento Road CITY/ZIP Lodi, 95242

CROSS STREET Lower Sacramento & Mettler Rd APN 05903002 PARCEL SIZE 129.42 Acres LAND USE APPLICATION # \_\_\_\_\_

OWNER NAME Delta Water Treatment Plant PHONE (209) 937 8782

OWNER ADDRESS 11373 N. Lower Sacramento Road CITY/STATE/ZIP Lodi, CA, 95242

CONTRACTOR Geosyntec Consultants PHONE (916) 201 0166

CONTRACTOR ADDRESS 3034 Gold Canal Drive STE 100 CITY/STATE/ZIP Rancho Cordova, CA 95670

SUBCONTRACTOR Gregg Drilling PHONE 925 313 5800

SUBCONTRACTOR ADDRESS 950 Howe Rd CITY/STATE/ZIP Martinez, CA, 94553

LICENSE  C-57  C-61  D-09  Other \_\_\_\_\_ NUMBER 1044456 EXPIRATION DATE 9/30/2024

DOMESTIC WELL SAMPLING:  General Mineral/Coliform Bacteria (4391)  Dibromochloropropane (4392)  Arsenic (4393)

INTENDED USE  Domestic/Private  Irrigation/Agricultural  Industrial  Water Quality Monitoring  Soil Sampling/Characterization

Public Water System \_\_\_\_\_

If different from Owner: \_\_\_\_\_ Water System Name \_\_\_\_\_ Contact Name or Phone Number \_\_\_\_\_

TYPE OF WORK  New Well  Replacement Well  Well Alteration/Modification  Other \_\_\_\_\_

Monitoring Well(s) \_\_\_\_\_ # of wells  Soil Boring(s) 4 # of borings  Geotechnical \_\_\_\_\_ # of borings

Out-Of-Service Well  Out-Of-Service Well Renewal  Cross-Connection Repair

New Pump  Pump Replacement  Pump Repair  Raise Well Casing

WELL CONSTRUCTION

Drilling Method  Mud Rotary  Air Rotary  Auger  Cable Tool  Push Point  Other Sonic Drilling

Proposed Well Depth 90 ft Excavation 10" in diameter  Open Bottom  Gravel Pack/Gravel Size NA in diameter

Conductor Casing NA in diameter / Conductor Casing Depth NA ft

Well Casing Diameter NA in Thickness/Gauge/ASTM Sched NA  Steel  Plastic  Stainless Steel  Other NA

Grout Seal Depth 90 ft  Neat Cement (94 lb bag/5-10 gal water)  Sand Cement \_\_\_\_\_ sack mix/7 gal water

Bentonite (20% solids)  Other \_\_\_\_\_

Grout Placement Method  Pumped  Free Fall  Other \_\_\_\_\_  Retardant / Accelerator (name) \_\_\_\_\_

PEDESTAL Installed By  Driller  Pump Contractor  Other NA

Concrete Pedestal  Dimensions: Width NA ft Length NA ft Thick NA

in NA  Christy Box  Stove Pipe

PUMP  Submersible  Turbine  Other NA HP NA Pump Set NA ft Standing Water Level NA ft

Plot Plan Requirements: Attach a plot plan with the exact location of water well with respect to the following items: GPS Coordinates, property lines, adjoining properties, water bodies or courses, drainage pattern, roads, existing wells, structures, potential sources of contamination, sewers or private disposal systems. Include distance from two property lines. For Domestic, Agriculture, Industrial well, provide location of any water wells or surface water within 200' radius of proposed well.

MINIMUM 24 HOUR ADVANCE NOTICE REQUIRED FOR INSPECTIONS - PLEASE CALL (209) 953-7697

### DEPARTMENT USE ONLY

Application Accepted By \_\_\_\_\_ Date \_\_\_\_\_ Area \_\_\_\_\_ Employee ID# \_\_\_\_\_

Grout Inspection By \_\_\_\_\_ Date \_\_\_\_\_  SPECIAL Well Permit

Pump Inspection By \_\_\_\_\_ Date \_\_\_\_\_  WAIVER Received

Soil Boring Inspection By \_\_\_\_\_ Date \_\_\_\_\_ Constructed Well Depth \_\_\_\_\_ ft

COMMENTS \_\_\_\_\_

PE Codes	SC Info	Received By	Check#/Cash	Amount Remitted	Date	Permit/Service Request #	Invoice #	Well ID#

SITE ADDRESS:

SITE ADDRESS: \_\_\_\_\_ PERMIT #: \_\_\_\_\_

Plot Plan:

**SEE ATTACHED MAP**

GIS Coordinate: Latitude: \_\_\_\_\_ Longitude: \_\_\_\_\_

I, the Owner/Applicant/Licensed Well Driller/Pump Contractor agrees to indemnify, defend with counsel reasonably approved by County, and hold harmless the County and its officers, officials, employees, agents, boards, and commissions (collectively "County") as follows:

1. Indemnity:
  - a. From and against any and all claims, demands, actions, proceedings, lawsuits, losses, damages, judgments and/or liabilities arising out of, related to, or in connection with the application and applied for well or pump or to attack, set aside, void, or annul, in whole or in part, approval or denial of the applied for permit by the County, and any environmental review documents related to the applied for permit;
  - b. For any and all costs and expenses incurred by the County on account of any Claim, except where such indemnification is prohibited by law, including but not limited to damages, costs, expenses, attorney's fees, or expert witness costs that may be asserted by any person or entity, private attorney general fees claimed by or awarded to any party against the County, and the County's costs incurred in preparing an administrative record which are not paid by the petitioner.
  - c. Except as to the County's sole negligence or willful misconduct.
2. Defense:
  - a. The County may participate or direct the defense of any Claim. The County's actions in defense of any claim shall not relieve me of any obligation to indemnify, defend, and hold harmless the County.
  - b. In the event of a disagreement between County and me regarding defense of any Claim, the County shall have the authority to control the litigation and make litigation decisions, including, but not limited to, the manner in which the defense is conducted.

If County reasonably determines that having common counsel presents such counsel with a conflict of interest, or if I fail to promptly assume the defense of any Claim or to promptly employ counsel reasonably satisfactory to the County, then County may utilize the Office of the County Counsel or employ separate outside counsel to represent or defend the County, and I shall pay the reasonable attorneys' fees and costs of such counsel.

**I HEREBY CERTIFY THAT I HAVE PREPARED THIS APPLICATION AND THAT THE WORK WILL BE DONE IN ACCORDANCE WITH SAN JOAQUIN COUNTY ORDINANCES, STATE LAWS, AND RULES AND REGULATIONS. I ALSO CERTIFY THAT MY REQUIRED LICENSE IS CURRENT AND ACTIVE WITH THE CALIFORNIA CONTRACTORS STATE LICENSE BOARD AND THAT I AM IN COMPLIANCE WITH ALL WORKERS COMPENSATION LAWS.**

PROPERTY OWNER (SIGNATURE IS REQUIRED FOR WATER EXTRACTION WELL ON PRIVATE PROPERTY):

SIGN: \_\_\_\_\_ PRINT: \_\_\_\_\_ DATE \_\_\_\_\_

LICENSED WELL DRILLER/PUMP CONTRACTOR:

SIGN: ZS Boyd PRINT: Tim Boyd DATE 10/28/2022

**AUTHORIZATION FOR OTHER THAN C-57 SIGNING PERMIT APPLICATION**

I, \_\_\_\_\_, hereby authorize \_\_\_\_\_

Name of C-57 Licensed Authorized Representative

Print Name of Authorized Agent

to sign this San Joaquin County Well & Boring Permit Application on my behalf. I understand this authorization is valid for one year and is limited to the work plan dated on the front page of this application.



**Borehole 1**

**Borehole 2**

**Borehole 4**

**Borehole 3**

N Lower Sacramento Rd

Delta Water Supply  
Inaugural Plaque

Lodi Blooms - The  
Orchard Experience...  
Temporarily closed

hatt Family Estate

Kelly  
Temporari

1

# WELL/PUMP PERMIT

SAN JOAQUIN COUNTY ENVIRONMENTAL HEALTH DEPARTMENT

1868 EAST HAZELTON AVENUE - STOCKTON CA 95205 - (209) 468-3420

NON-REFUNDABLE PERMIT

CALL (209) 953-7697 FOR INSPECTIONS

EXPIRES 1 YEAR FROM DATE ISSUED

JOB ADDRESS 11373 N. Lower Sacramento RD CITY/ZIP Lodi, 95242

CROSS STREET Lower Sacramento Rd x Mettler Rd APN 05903002 PARCEL SIZE 129.42 Acres SAND USE APPLICATION # \_\_\_\_\_

OWNER NAME Delta Water Treatment Plant / City of Stockton PHONE (209) 937 8782

OWNER ADDRESS 11373 N. Lower Sacramento RD CITY/STATE/ZIP Lodi, 95242

CONTRACTOR Geosyntec Consultants PHONE (916) 201 0166

CONTRACTOR ADDRESS 3034 Gold Canal Drive Suite 100 CITY/STATE/ZIP Rancho Cordova, CA, 95670

SUBCONTRACTOR Gregg Drilling PHONE 925 313 5800

SUBCONTRACTOR ADDRESS 950 Howe Rd CITY/STATE/ZIP Martinez, CA, 94553

LICENSE  C-57  C-61  D-09  Other \_\_\_\_\_ NUMBER 1044456 EXPIRATION DATE 09/30 2022

DOMESTIC WELL SAMPLING:  General Mineral/Coliform Bacteria (4391)  Dibromochloropropane (4392)  Arsenic (4393)

INTENDED USE  Domestic/Private  Irrigation/Agricultural  Industrial  Water Quality Monitoring  Soil Sampling/Characterization

Public Water System \_\_\_\_\_

If different from Owner: Water System Name \_\_\_\_\_ Contact Name or Phone Number \_\_\_\_\_

TYPE OF WORK  New Well  Replacement Well  Well Alteration/Modification  Other \_\_\_\_\_

Monitoring Well(s) \_\_\_\_\_ # of wells  Soil Boring(s) \_\_\_\_\_ # of borings  Geotechnical 5 # of borings

Out-Of-Service Well  Out-Of-Service Well Renewal  Cross-Connection Repair

New Pump  Pump Replacement  Pump Repair  Raise Well Casing

WELL CONSTRUCTION

Drilling Method  Mud Rotary  Air Rotary  Auger  Cable Tool  Push Point  Other \_\_\_\_\_

Proposed Well Depth 90 ft Excavation 1 in diameter  Open Bottom  Gravel Pack/Gravel Size \_\_\_\_\_ in diameter

Conductor Casing \_\_\_\_\_ in diameter / Conductor Casing Depth \_\_\_\_\_ ft

Well Casing Diameter \_\_\_\_\_ in Thickness/Gauge/ASTM Sched \_\_\_\_\_  Steel  Plastic  Stainless Steel  Other \_\_\_\_\_

Grout Seal Depth 90 ft  Neat Cement (94 lb bag/5-10 gal water)  Sand Cement \_\_\_\_\_ sack mix/7 gal water

Bentonite (20% solids)  Other \_\_\_\_\_

Grout Placement Method  Pumped  Free Fall  Other \_\_\_\_\_  Retardant / Accelerator (name) \_\_\_\_\_

PEDESTAL Installed By  Driller  Pump Contractor  Other \_\_\_\_\_

Concrete Pedestal  Dimensions: Width \_\_\_\_\_ ft Length \_\_\_\_\_ ft Thick \_\_\_\_\_

in  Christy Box  Stove Pipe

PUMP  Submersible  Turbine  Other \_\_\_\_\_ HP \_\_\_\_\_ Pump Set \_\_\_\_\_ ft Standing Water Level \_\_\_\_\_ ft

Plot Plan Requirements: Attach a plot plan with the exact location of water well with respect to the following items: GPS Coordinates, property lines, adjoining properties, water bodies or courses, drainage pattern, roads, existing wells, structures, potential sources of contamination, sewers or private disposal systems. Include distance from two property lines. For Domestic, Agriculture, Industrial well, provide location of any water wells or surface water within 200' radius of proposed well.

MINIMUM 24 HOUR ADVANCE NOTICE REQUIRED FOR INSPECTIONS - PLEASE CALL (209) 953-7697

### DEPARTMENT USE ONLY

Application Accepted By CRLL Date 9/23/22 Area 4/99 Employee ID# NA

Grout Inspection By \_\_\_\_\_ Date \_\_\_\_\_  SPECIAL Well Permit

Pump Inspection By \_\_\_\_\_ Date \_\_\_\_\_  WAIVER Received

Soil Boring Inspection By \_\_\_\_\_ Date \_\_\_\_\_ Constructed Well Depth \_\_\_\_\_ ft

COMMENTS \_\_\_\_\_

PE Codes	SC Info	Received By	Check#/ Cash	Amount Remitted	Date	Permit/ Service Request #	Invoice #	Well ID#
4372	150	WAO	Credit	\$1092	9-23-22	WPO043836		

Conf. # 150293444

SITE ADDRESS:

PAYMENT RECEIVED  
 SEP 23 2022  
 SAN JOAQUIN COUNTY ENVIRONMENTAL HEALTH DEPARTMENT

SITE ADDRESS: \_\_\_\_\_

PERMIT #: \_\_\_\_\_

Plot Plan:

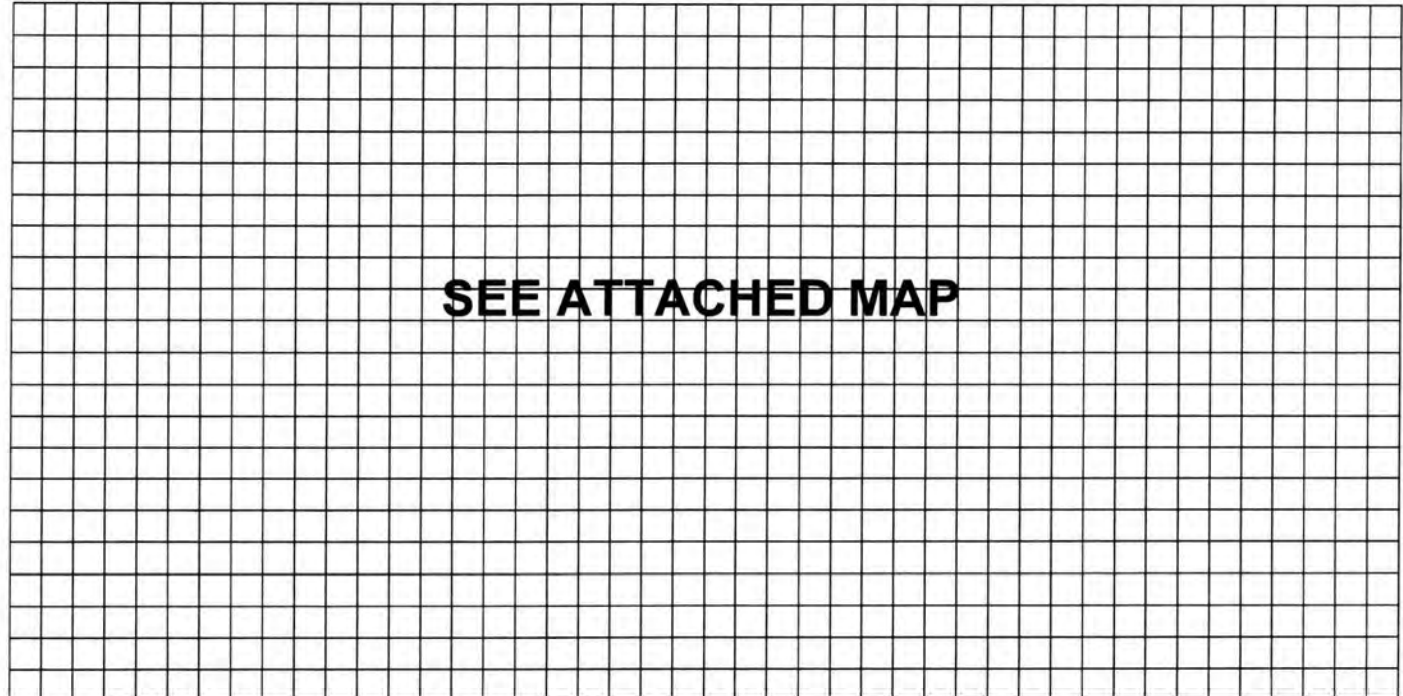

GIS Coordinate: Latitude: \_\_\_\_\_ Longitude: \_\_\_\_\_

I, the Owner/Applicant/Licensed Well Driller/Pump Contractor agrees to indemnify, defend with counsel reasonably approved by County, and hold harmless the County and its officers, officials, employees, agents, boards, and commissions (collectively "County") as follows:

1. Indemnity:
  - a. From and against any and all claims, demands, actions, proceedings, lawsuits, losses, damages, judgments and/or liabilities arising out of, related to, or in connection with the application and applied for well or pump or to attack, set aside, void, or annul, in whole or in part, approval or denial of the applied for permit by the County, and any environmental review documents related to the applied for permit;
  - b. For any and all costs and expenses incurred by the County on account of any Claim, except where such indemnification is prohibited by law, including but not limited to damages, costs, expenses, attorney's fees, or expert witness costs that may be asserted by any person or entity, private attorney general fees claimed by or awarded to any party against the County, and the County's costs incurred in preparing an administrative record which are not paid by the petitioner.
  - c. Except as to the County's sole negligence or willful misconduct.
2. Defense:
  - a. The County may participate or direct the defense of any Claim. The County's actions in defense of any claim shall not relieve me of any obligation to indemnify, defend, and hold harmless the County.
  - b. In the event of a disagreement between County and me regarding defense of any Claim, the County shall have the authority to control the litigation and make litigation decisions, including, but not limited to, the manner in which the defense is conducted.

If County reasonably determines that having common counsel presents such counsel with a conflict of interest, or if I fail to promptly assume the defense of any Claim or to promptly employ counsel reasonably satisfactory to the County, then County may utilize the Office of the County Counsel or employ separate outside counsel to represent or defend the County, and I shall pay the reasonable attorneys' fees and costs of such counsel.

**I HEREBY CERTIFY THAT I HAVE PREPARED THIS APPLICATION AND THAT THE WORK WILL BE DONE IN ACCORDANCE WITH SAN JOAQUIN COUNTY ORDINANCES, STATE LAWS, AND RULES AND REGULATIONS. I ALSO CERTIFY THAT MY REQUIRED LICENSE IS CURRENT AND ACTIVE WITH THE CALIFORNIA CONTRACTORS STATE LICENSE BOARD AND THAT I AM IN COMPLIANCE WITH ALL WORKERS COMPENSATION LAWS.**

PROPERTY OWNER (SIGNATURE IS REQUIRED FOR WATER EXTRACTION WELL ON PRIVATE PROPERTY):

SIGN: \_\_\_\_\_ PRINT: \_\_\_\_\_ DATE \_\_\_\_\_

LICENSED WELL DRILLER/PUMP CONTRACTOR:

SIGN: Zsboj PRINT: Tim Boyd DATE Sept 30, 2022

**AUTHORIZATION FOR OTHER THAN C-57 SIGNING PERMIT APPLICATION**

I, \_\_\_\_\_, hereby authorize \_\_\_\_\_

Name of C-57 Licensed Authorized Representative

Print Name of Authorized Agent

to sign this San Joaquin County Well & Boring Permit Application on my behalf. I understand this authorization is valid for one year and is limited to the work plan dated on the front page of this application.



October 16, 2022

San Joaquin County  
Environmental Health Department  
1868 E. Hazelton Ave.  
Stockton, CA 95205

**Subject: Installation of Two Monitoring Wells Permit**  
Delta Water Treatment Plan, Lodi, CA

To whom it may concern:

On behalf of the Delta Water Treatment Plant, Geosyntec Consultants, Inc. (Geosyntec) is planning to two monitoring wells; each to a total depth of 90 feet below ground surface (bgs). One monitoring well will be nested with completions at 70 feet, 80 feet and 90 feet. During drilling the lithology will be recorded continuously on a geologic boring log. A photographic log of the material will also be prepared. Using the information collected during drilling, a California Certified Hydrogeologist will develop the final well design to include screen intervals, well screen slot size, and gravel pack type, size and gradation. It is anticipated that the nested well will include three separate screen intervals 5 to 10-feet in length; one at the top of the first encountered groundwater estimated to be 40 to 60 bgs, mid-way between first encountered groundwater and total depth of the soil boring, and at the bottom of the soil boring. The single completion monitoring well is anticipated to be screened from first encountered groundwater to the total depth of the soil boring. Well installation methods will be consistent with San Joaquin County guidelines. Well casing in the nested well will consist of 2.5-inch diameter schedule 80 PVC. The single completion well will consist of 6-inch diameter schedule 80 PVC.

Included in this application package are the following:

- Attachment 1 – Permit for two monitoring wells with map

This work is scheduled to start on November 17<sup>th</sup>, 2022 and is anticipated to take five days to complete. The wells will be installed per the Department of Water Resources Well Bulletin 74-81 and 794-90.

Ms. Deanna Jackson  
Atwell Island Water District  
944 Whitley Avenue, Suite F  
Corcoran, CA 93212  
Page 2

Please don't hesitate to contact me if you have any questions regarding this permit application.

Sincerely,

A handwritten signature in cursive script that reads "David Finney". The signature is written in black ink and is positioned above a horizontal line.

---

David Finney,  
Geologist

Phone: 916-201-0166

Email: [dfinney@geosyntec.com](mailto:dfinney@geosyntec.com)

1

# WELL/PUMP PERMIT

SAN JOAQUIN COUNTY ENVIRONMENTAL HEALTH DEPARTMENT

1868 EAST HAZELTON AVENUE - STOCKTON CA 95205 - (209) 468-3420

NON-REFUNDABLE PERMIT

CALL (209) 953-7697 FOR INSPECTIONS

EXPIRES 1 YEAR FROM DATE ISSUED

SITE ADDRESS:

JOB ADDRESS 11373 N. Lower Sacramento Road CITY/ZIP Lodi, 95242

CROSS STREET Lower Sacramento & Mettler Rd APN 05903002 PARCEL SIZE 129.42 Acres LAND USE APPLICATION # \_\_\_\_\_

OWNER NAME Delta Water Treatment Plant PHONE (209) 937 8782

OWNER ADDRESS 11373 N. Lower Sacramento Road CITY/STATE/ZIP Lodi, CA, 95242

CONTRACTOR Geosyntec Consultants PHONE (916) 201 0166

CONTRACTOR ADDRESS 3034 Gold Canal Drive STE 100 CITY/STATE/ZIP Rancho Cordova, CA 95670

SUBCONTRACTOR Gregg Drilling PHONE 925 313 5800

SUBCONTRACTOR ADDRESS 950 Howe Rd CITY/STATE/ZIP Martinez, CA, 94553

LICENSE  C-57  C-61  D-09  Other \_\_\_\_\_ NUMBER 1044456 EXPIRATION DATE 9/30/2024

DOMESTIC WELL SAMPLING:  General Mineral/Coliform Bacteria (4391)  Dibromochloropropane (4392)  Arsenic (4393)

INTENDED USE  Domestic/Private  Irrigation/Agricultural  Industrial  Water Quality Monitoring  Soil Sampling/Characterization

Public Water System \_\_\_\_\_

If different from Owner: Water System Name \_\_\_\_\_ Contact Name or Phone Number \_\_\_\_\_

TYPE OF WORK  New Well  Replacement Well  Well Alteration/Modification  Other \_\_\_\_\_

Monitoring Well(s) 2 # of wells  Soil Boring(s) NA # of borings  Geotechnical NA # of borings

Out-Of-Service Well  Out-Of-Service Well Renewal  Cross-Connection Repair

New Pump  Pump Replacement  Pump Repair  Raise Well Casing

WELL CONSTRUCTION

Drilling Method  Mud Rotary  Air Rotary  Auger  Cable Tool  Push Point  Other Sonic Drilling

Proposed Well Depth 90 ft Excavation 10 in diameter  Open Bottom  Gravel Pack/Gravel Size \_\_\_\_\_ in diameter

Conductor Casing 6 in diameter / Conductor Casing Depth 15 ft

Well Casing Diameter 6 in Thickness/Gauge/ASTM Sched 80  Steel  Plastic  Stainless Steel  Other Sch 80 PVC

Grout Seal Depth 20 ft  Neat Cement (94 lb bag/5-10 gal water)  Sand Cement \_\_\_\_\_ sack mix/7 gal water

Bentonite (20% solids)  Other \_\_\_\_\_

Grout Placement Method  Pumped  Free Fall  Other \_\_\_\_\_  Retardant / Accelerator (name) \_\_\_\_\_

PEDESTAL Installed By  Driller  Pump Contractor  Other \_\_\_\_\_

Concrete Pedestal  Dimensions: Width \_\_\_\_\_ ft Length \_\_\_\_\_ ft Thick \_\_\_\_\_

Christy Box  Stove Pipe

PUMP  Submersible  Turbine  Other NA HP NA Pump Set NA ft Standing Water Level NA ft

Plot Plan Requirements: Attach a plot plan with the exact location of water well with respect to the following items: GPS Coordinates, property lines, adjoining properties, water bodies or courses, drainage pattern, roads, existing wells, structures, potential sources of contamination, sewers or private disposal systems. Include distance from two property lines. For Domestic, Agriculture, Industrial well, provide location of any water wells or surface water within 200' radius of proposed well.

MINIMUM 24 HOUR ADVANCE NOTICE REQUIRED FOR INSPECTIONS - PLEASE CALL (209) 953-7697

### DEPARTMENT USE ONLY

Application Accepted By \_\_\_\_\_ Date \_\_\_\_\_ Area \_\_\_\_\_ Employee ID# \_\_\_\_\_

Grout Inspection By \_\_\_\_\_ Date \_\_\_\_\_  SPECIAL Well Permit

Pump Inspection By \_\_\_\_\_ Date \_\_\_\_\_  WAIVER Received

Soil Boring Inspection By \_\_\_\_\_ Date \_\_\_\_\_ Constructed Well Depth \_\_\_\_\_ ft

COMMENTS \_\_\_\_\_

PE Codes	SC Info	Received By	Check#/Cash	Amount Remitted	Date	Permit/Service Request #	Invoice #	Well ID#

SITE ADDRESS: \_\_\_\_\_ PERMIT #: \_\_\_\_\_

Plot Plan:

**SEE ATTACHED MAP**

GIS Coordinate: Latitude: \_\_\_\_\_ Longitude: \_\_\_\_\_

I, the Owner/Applicant/Licensed Well Driller/Pump Contractor agrees to indemnify, defend with counsel reasonably approved by County, and hold harmless the County and its officers, officials, employees, agents, boards, and commissions (collectively "County") as follows:

1. Indemnity:
  - a. From and against any and all claims, demands, actions, proceedings, lawsuits, losses, damages, judgments and/or liabilities arising out of, related to, or in connection with the application and applied for well or pump or to attack, set aside, void, or annul, in whole or in part, approval or denial of the applied for permit by the County, and any environmental review documents related to the applied for permit;
  - b. For any and all costs and expenses incurred by the County on account of any Claim, except where such indemnification is prohibited by law, including but not limited to damages, costs, expenses, attorney's fees, or expert witness costs that may be asserted by any person or entity, private attorney general fees claimed by or awarded to any party against the County, and the County's costs incurred in preparing an administrative record which are not paid by the petitioner.
  - c. Except as to the County's sole negligence or willful misconduct.
2. Defense:
  - a. The County may participate or direct the defense of any Claim. The County's actions in defense of any claim shall not relieve me of any obligation to indemnify, defend, and hold harmless the County.
  - b. In the event of a disagreement between County and me regarding defense of any Claim, the County shall have the authority to control the litigation and make litigation decisions, including, but not limited to, the manner in which the defense is conducted.

If County reasonably determines that having common counsel presents such counsel with a conflict of interest, or if I fail to promptly assume the defense of any Claim or to promptly employ counsel reasonably satisfactory to the County, then County may utilize the Office of the County Counsel or employ separate outside counsel to represent or defend the County, and I shall pay the reasonable attorneys' fees and costs of such counsel.

**I HEREBY CERTIFY THAT I HAVE PREPARED THIS APPLICATION AND THAT THE WORK WILL BE DONE IN ACCORDANCE WITH SAN JOAQUIN COUNTY ORDINANCES, STATE LAWS, AND RULES AND REGULATIONS. I ALSO CERTIFY THAT MY REQUIRED LICENSE IS CURRENT AND ACTIVE WITH THE CALIFORNIA CONTRACTORS STATE LICENSE BOARD AND THAT I AM IN COMPLIANCE WITH ALL WORKERS COMPENSATION LAWS.**

PROPERTY OWNER (SIGNATURE IS REQUIRED FOR WATER EXTRACTION WELL ON PRIVATE PROPERTY):

SIGN: \_\_\_\_\_ PRINT: \_\_\_\_\_ DATE \_\_\_\_\_

LICENSED WELL DRILLER/PUMP CONTRACTOR:

SIGN: Z. Boyd PRINT: Tim Boyd DATE 10/28/2022

**AUTHORIZATION FOR OTHER THAN C-57 SIGNING PERMIT APPLICATION**

I, \_\_\_\_\_, hereby authorize \_\_\_\_\_

Name of C-57 Licensed Authorized Representative

Print Name of Authorized Agent

to sign this San Joaquin County Well & Boring Permit Application on my behalf. I understand this authorization is valid for one year and is limited to the work plan dated on the front page of this application.

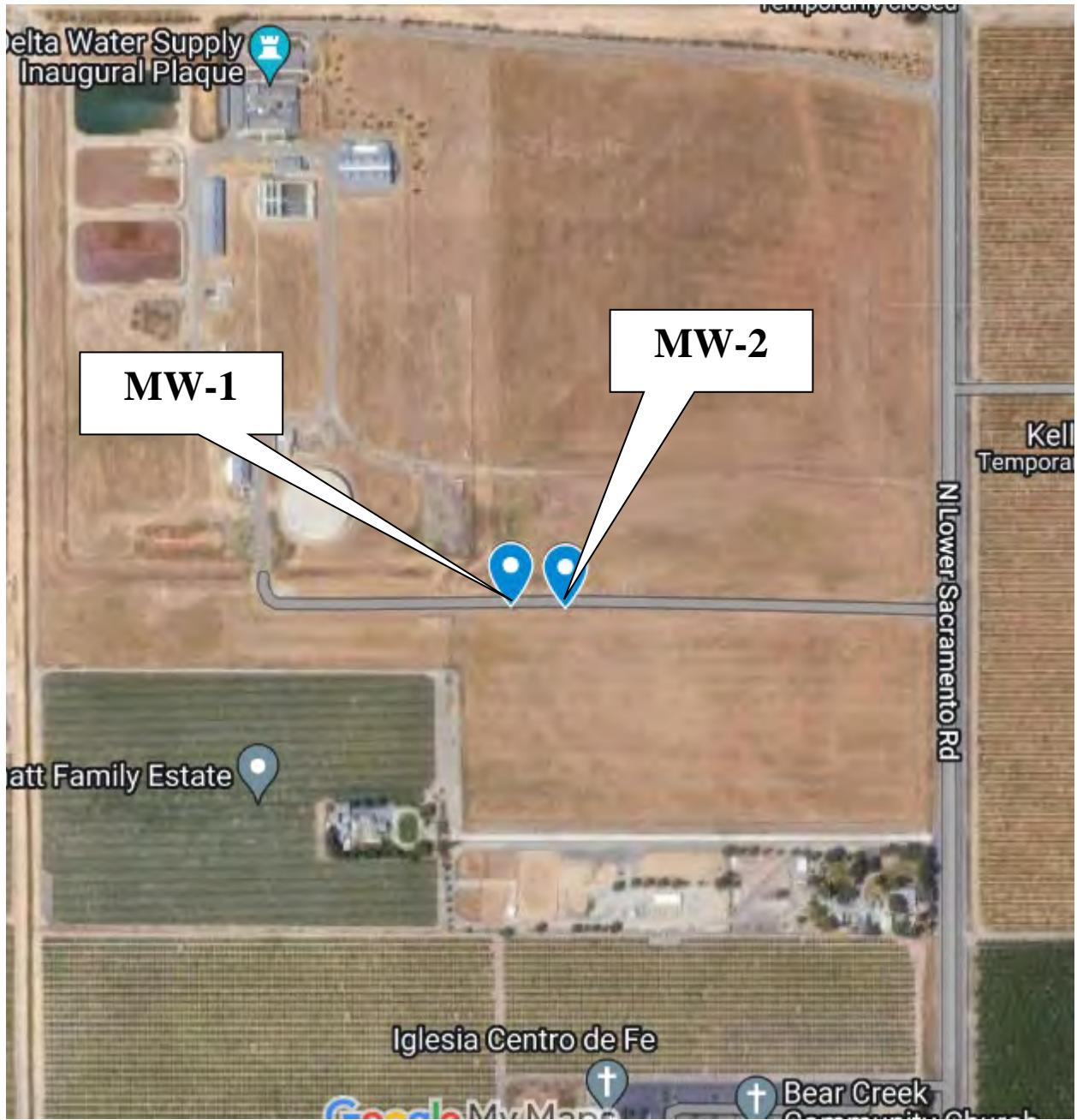

MW-1

MW-2

Delta Water Supply  
Inaugural Plaque

Matt Family Estate

Iglesia Centro de Fe

Bear Creek  
Community Church

N Lower Sacramento Rd

Kell  
Tempora

temporarily closed

**APPENDIX D**  
Infiltration Testing Data Plots

# CPT Infiltration Plots

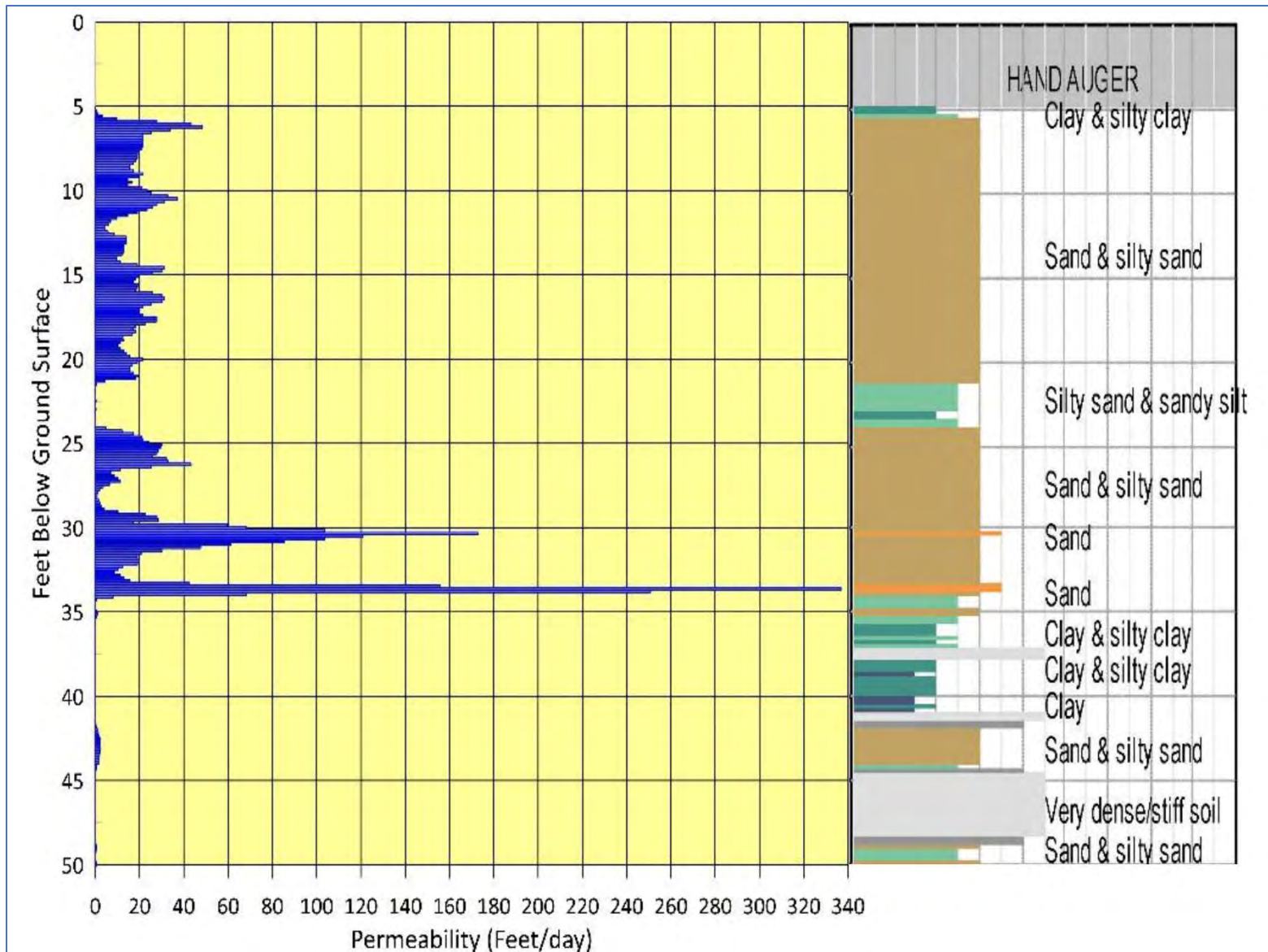

Figure 1. CPT-1



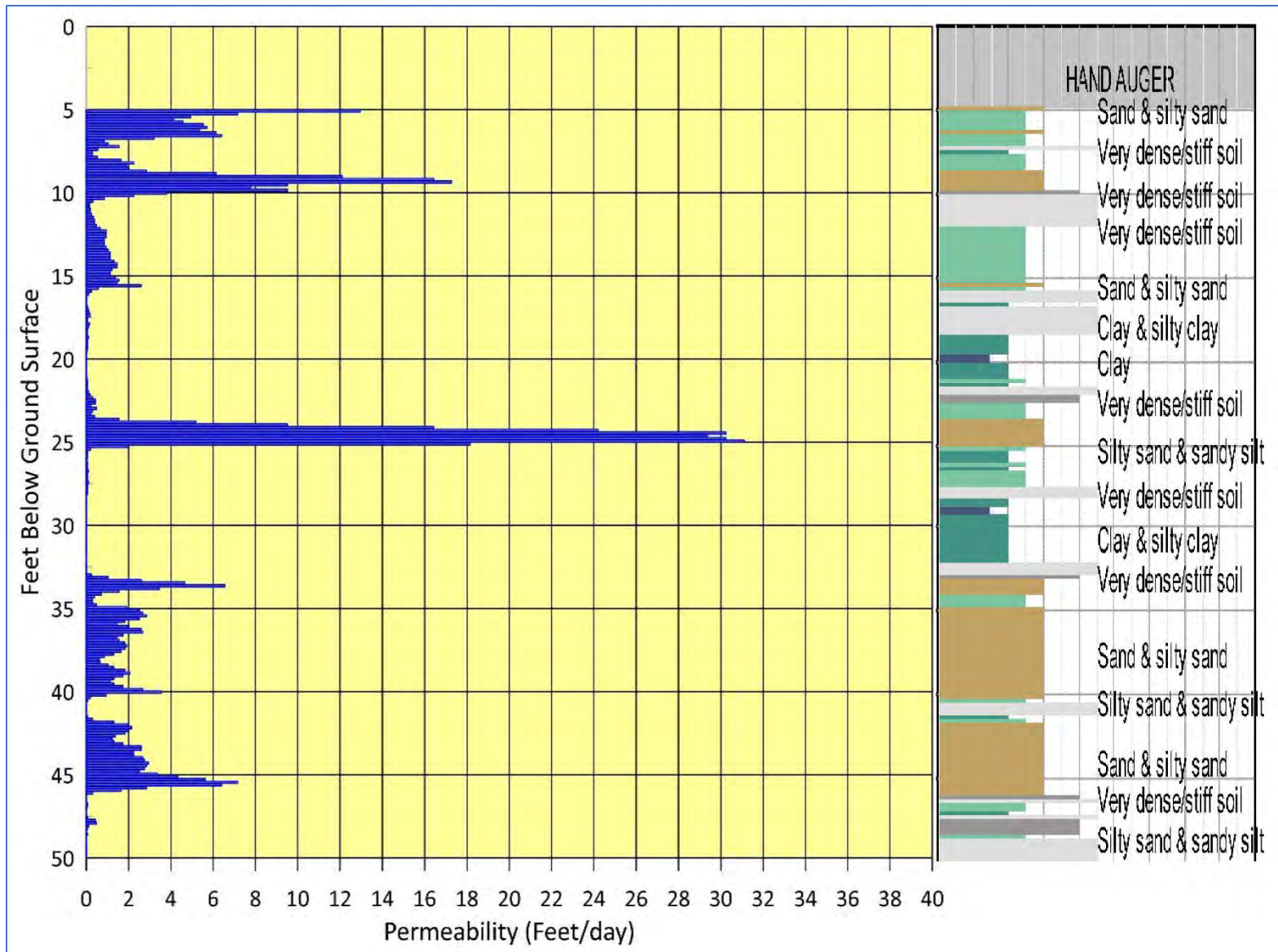

Figure 1. CPT-2

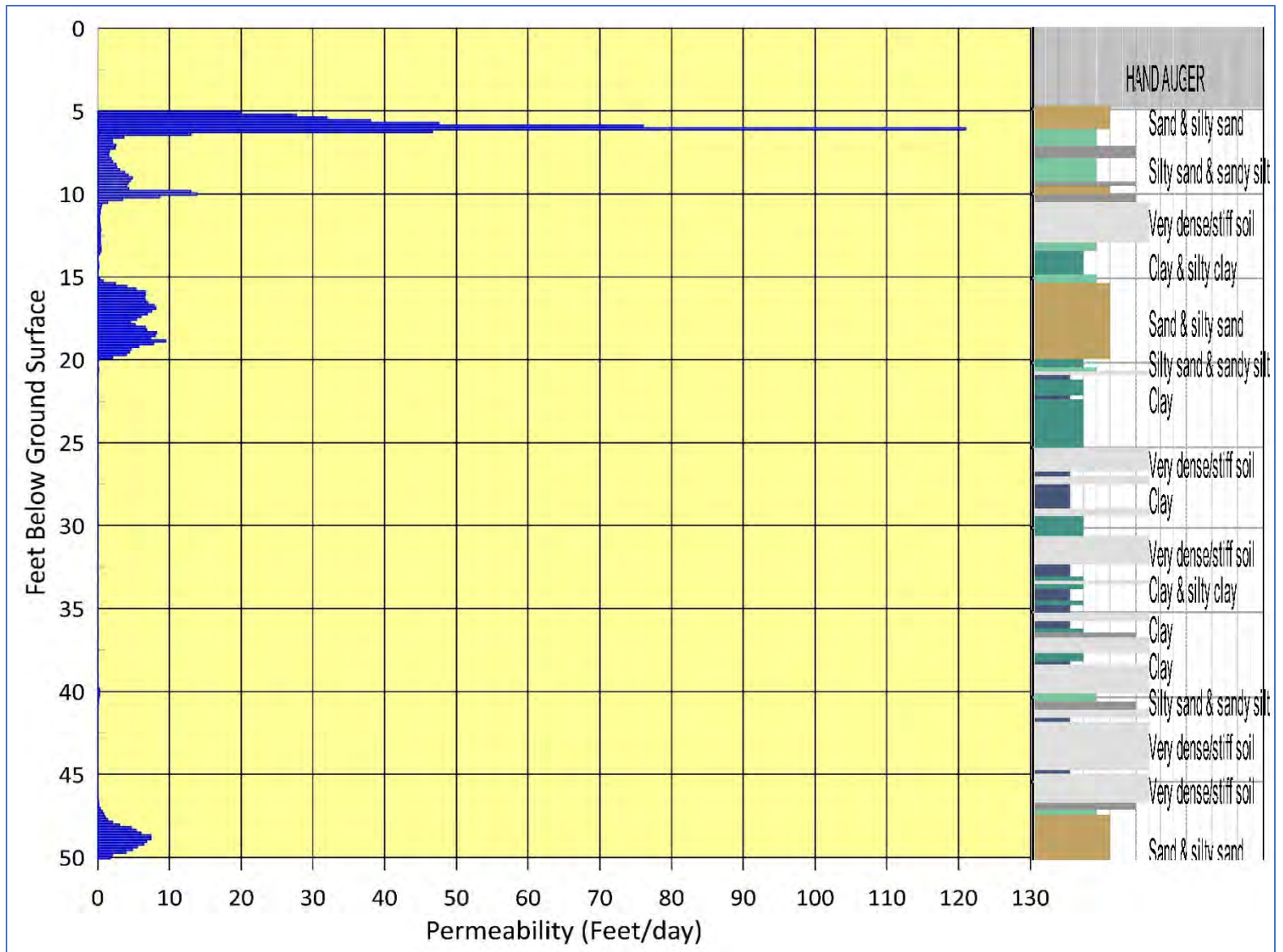

Figure 1 CPT-3

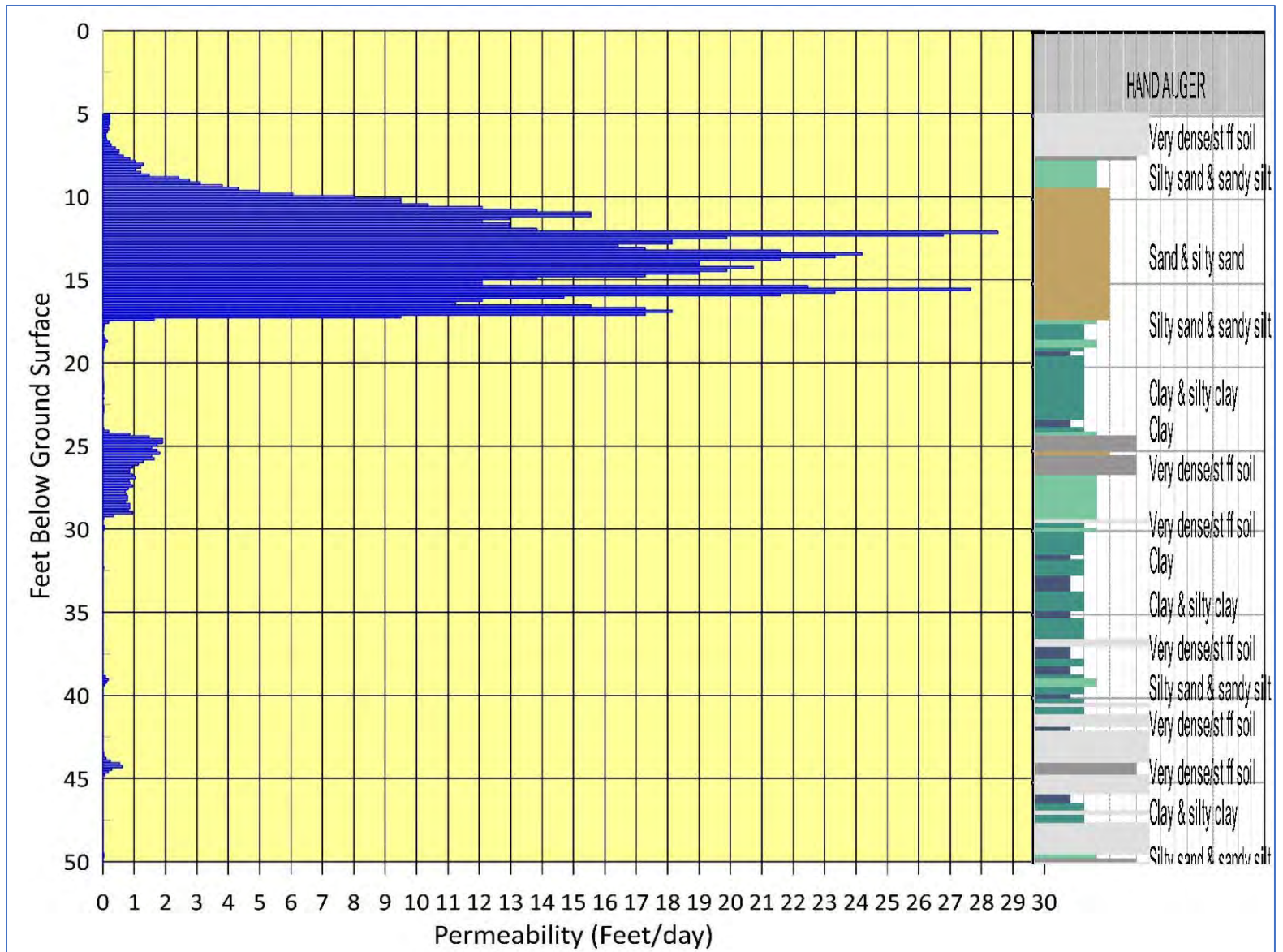

Figure 1. CPT-4

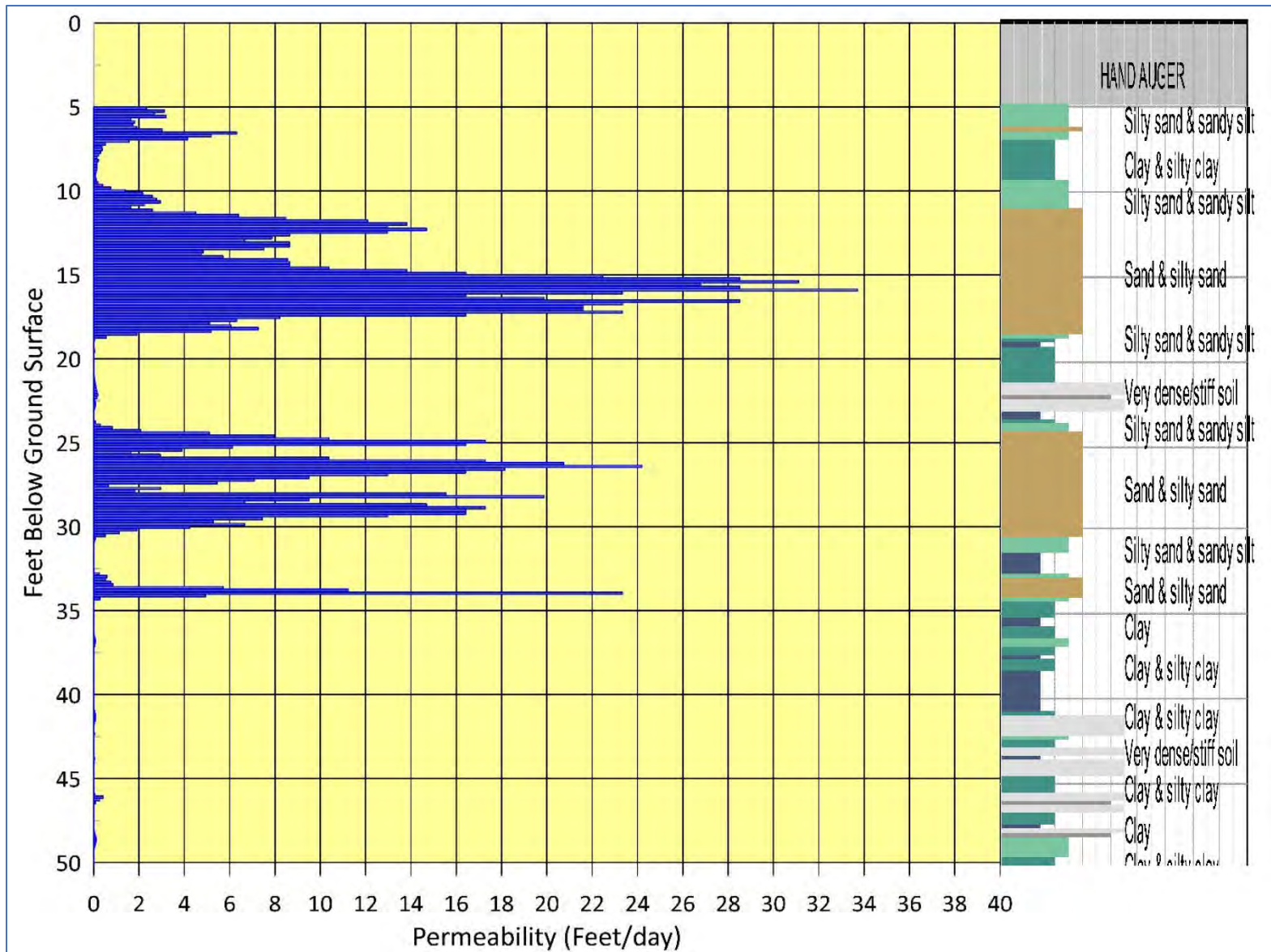
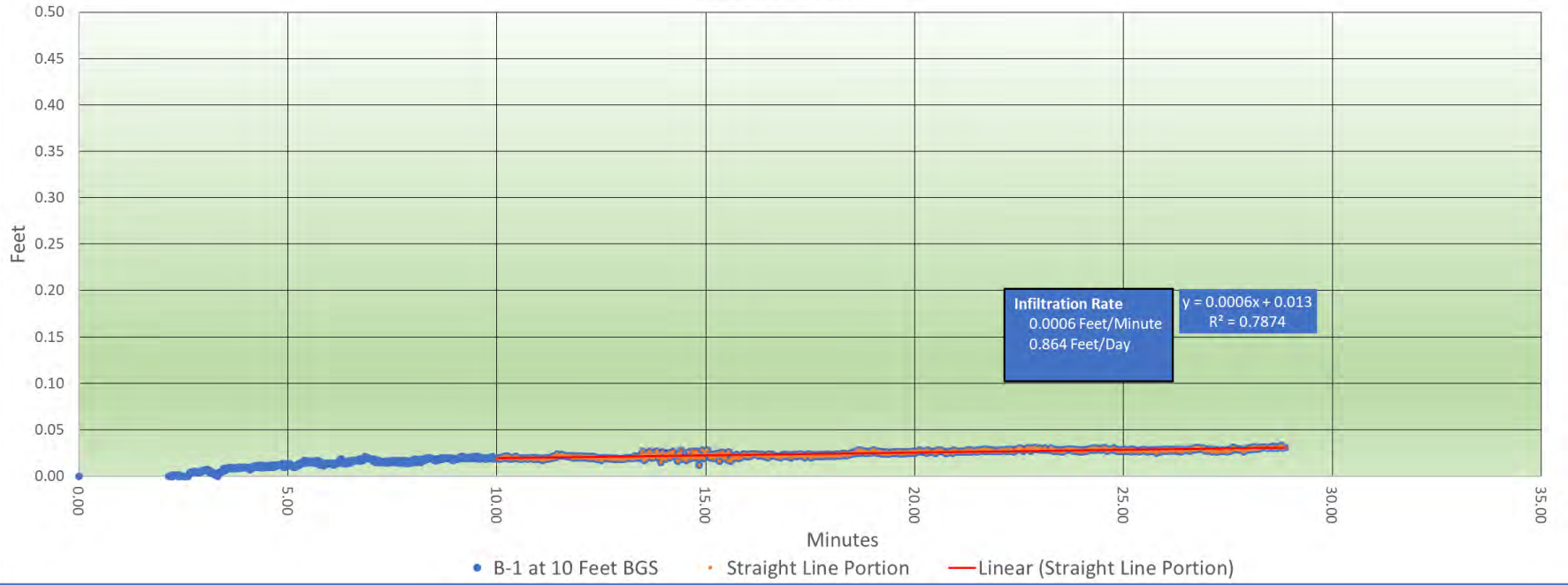

Figure 1. CPT-5

# Downhole Permeability Plots

Downhole Permeability Test  
B-1 at 10 Feet BGS



Downhole Permeability Test  
B-1 at 30 Feet BGS

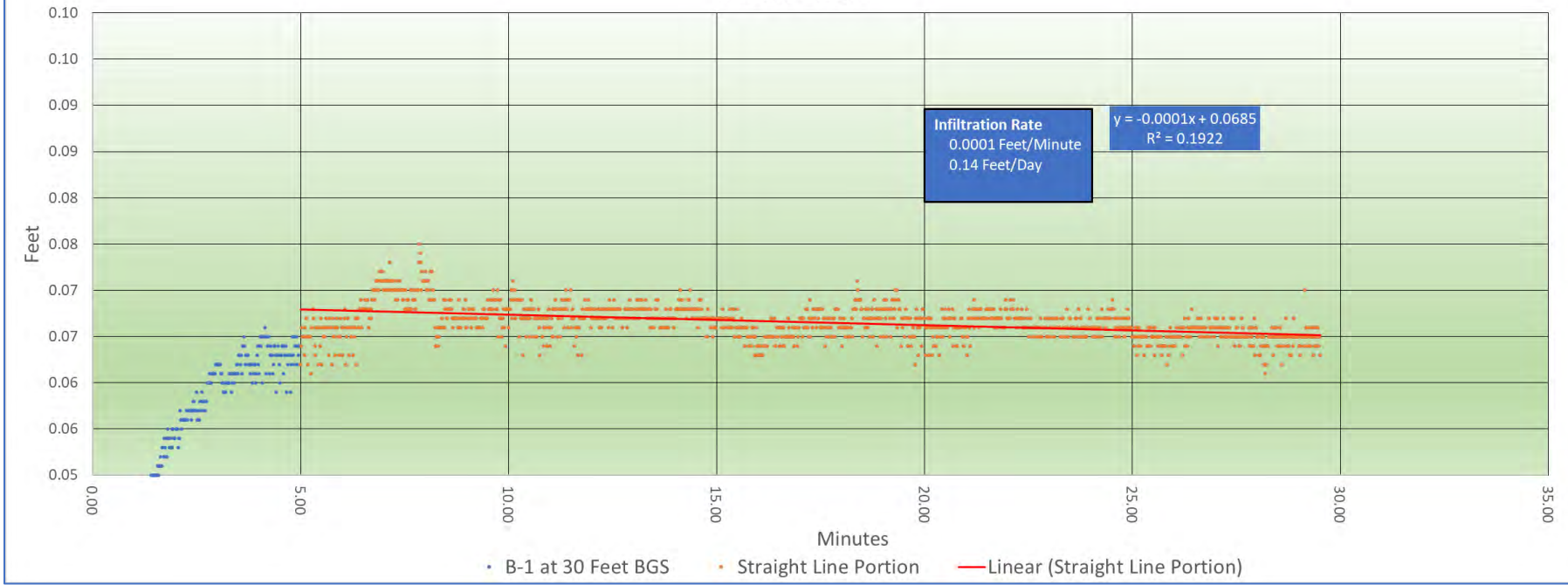

Downhole Permeability Test  
B-2 at 40 Feet BGS

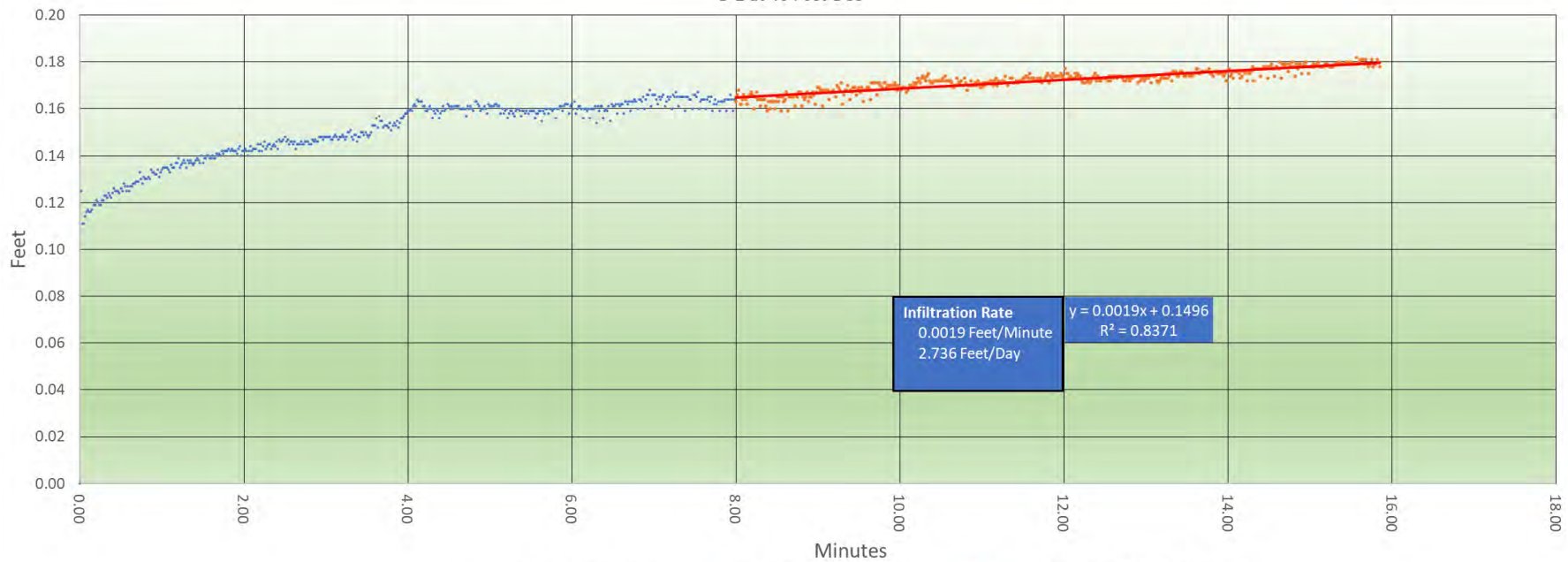

Infiltration Rate  
0.0019 Feet/Minute  
2.736 Feet/Day

$y = 0.0019x + 0.1496$   
 $R^2 = 0.8371$

· B-2 at 40 Feet BGS    · Straight Line Portion    — Linear (Straight Line Portion)



Downhole Permeability Test  
B-3 at 20 Feet BGS

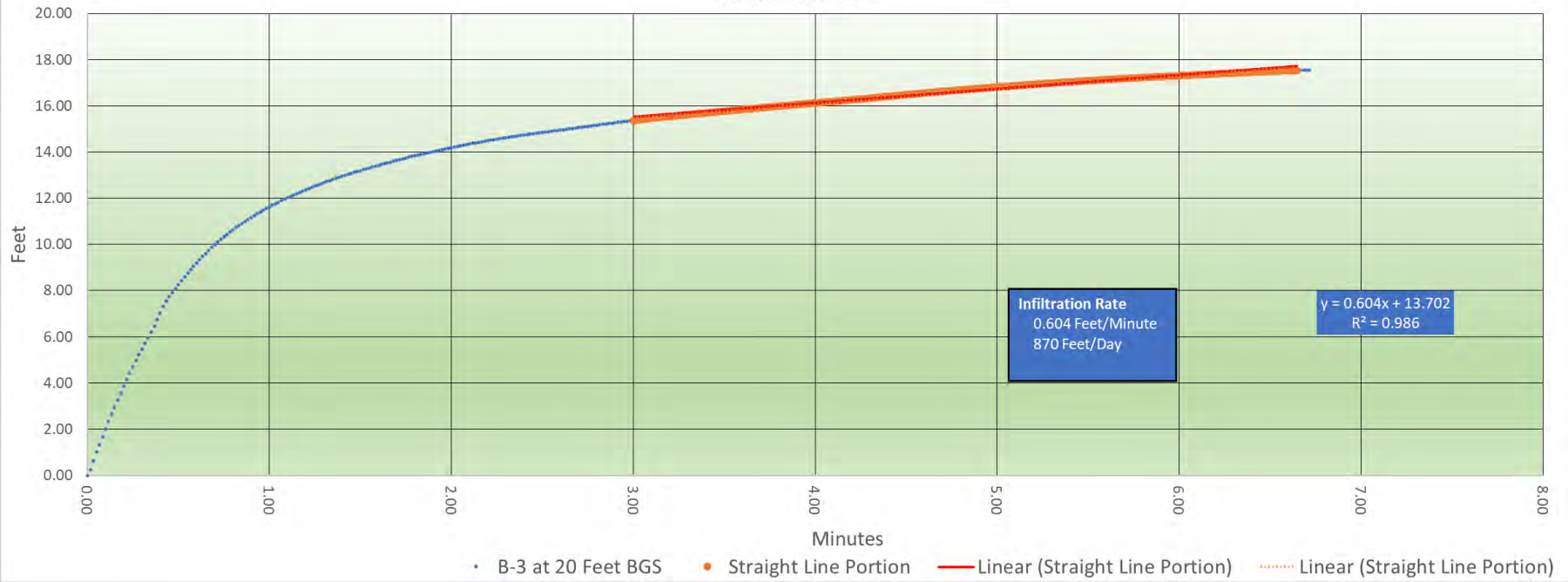

Downhole Permeability Test  
B-3 at 50 Feet BGS

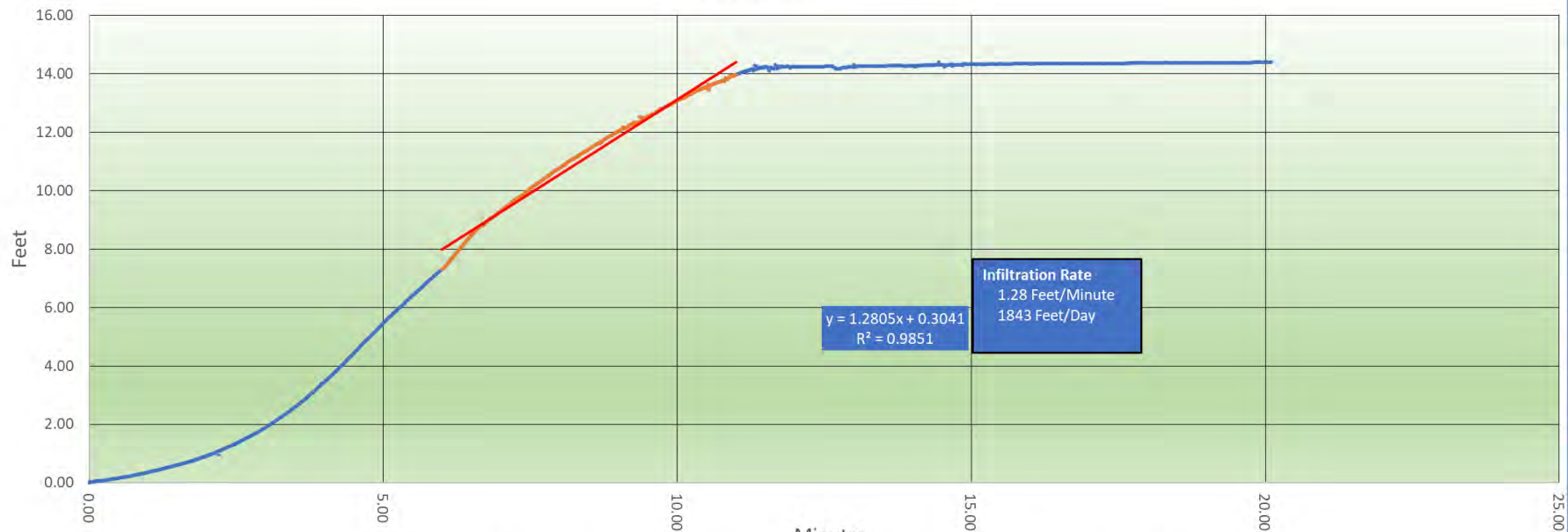

• B-3 at 50 Feet BGS    • Straight Line Portion    — Linear (Straight Line Portion)

**Infiltration Rate**  
1.28 Feet/Minute  
1843 Feet/Day

$y = 1.2805x + 0.3041$   
 $R^2 = 0.9851$

Downhole Permeability Test  
B-4 at 10 Feet BGS

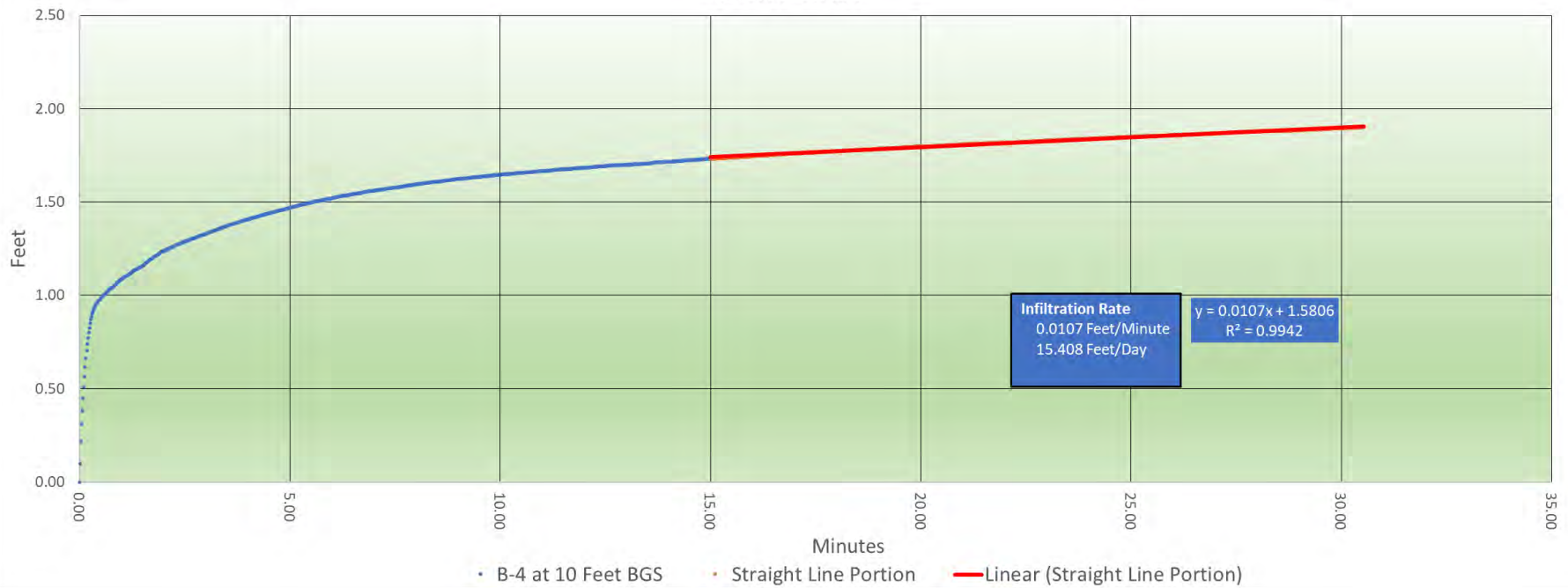

Downhole Permeability Test  
B-4 at 40 Feet BGS

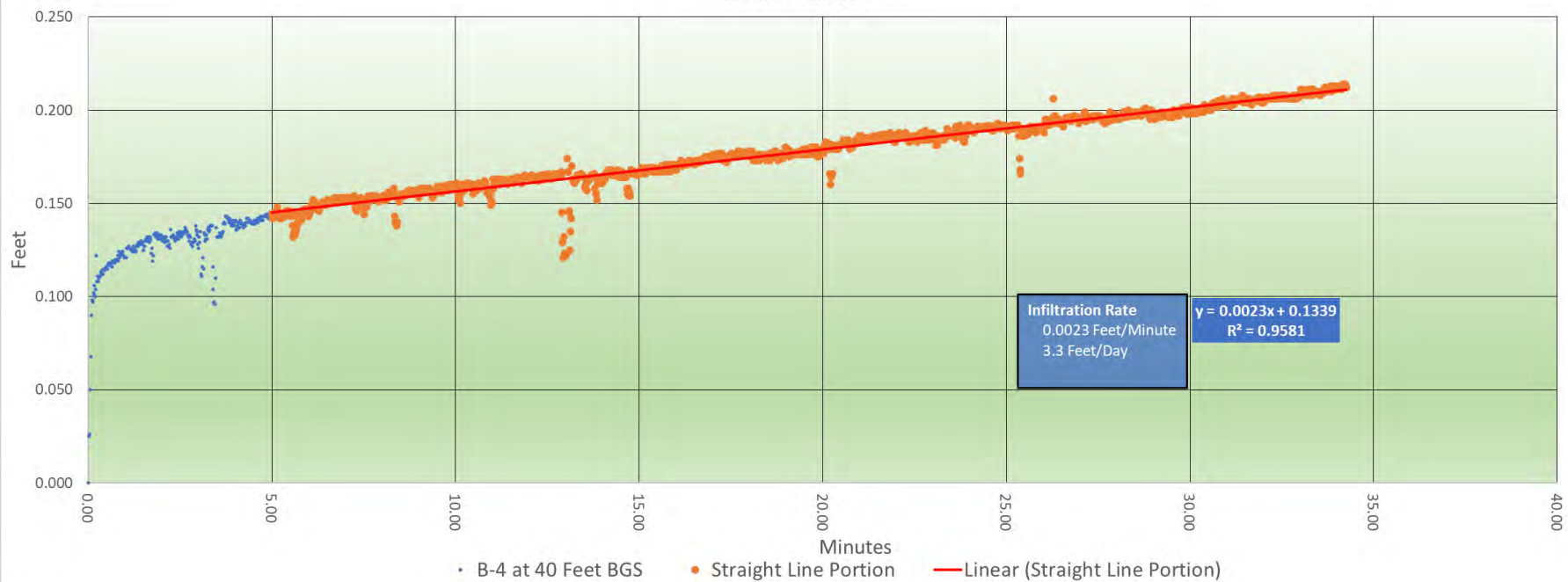

**APPENDIX E**  
Laboratory Reports

# Soil Physical Data

# MOISTURE CONTENT TEST RESULTS

<u>Sample Identification</u>	<u>Depth, ft.</u>	<u>Moisture Content, %</u>
20221511-B-2-5 A	-	11.6
20221511-B2-10 A	-	7.9
20221411-B-1-5 A	-	14.4
20221411-B-1-20 A	-	10.2
20221511-B-2-60 A	-	7.2
20221611-B-3-5 A	-	17.5
20221611-B-3-10 A	-	10.4
20221611-B-3-60 A	-	18.3
20221411-B-1-60 A	-	11.4

Test Method: ASTM D2216

PROJECT NUMBER: **22-243** November 18, 2022



3362 Fitzgerald Road  
Rancho Cordova, CA 95742  
Phone: (916) 939-4117  
FAX: (916) 635-4315

DWTP

# Particle Size Distribution Report

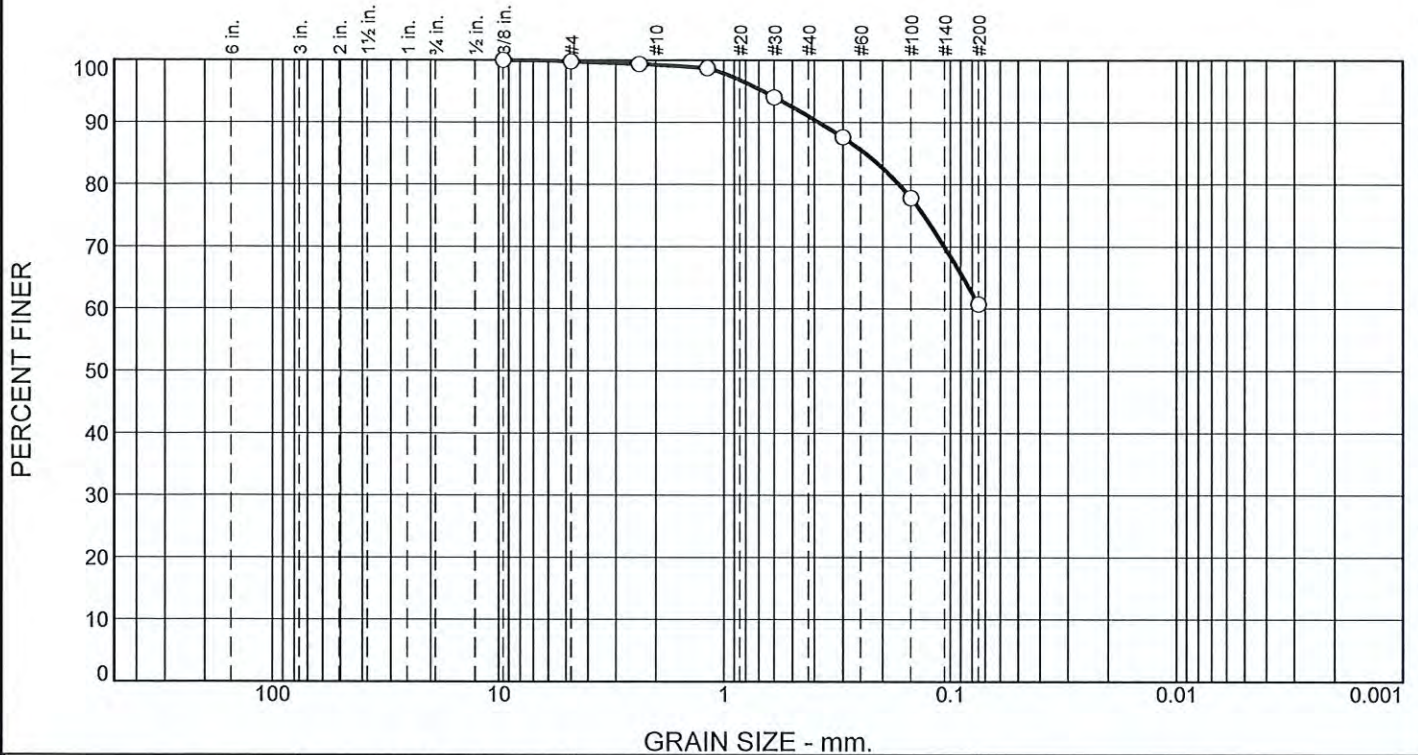

% +3"	% Gravel		% Sand			% Fines
	Coarse	Fine	Coarse	Medium	Fine	
0	0	0	1	8	30	61

Test Results (ASTM D6913 & ASTM D1140)			
Opening Size	Percent Finer	Spec.* (Percent)	Pass? (X=Fail)
3/8 Inch	100		
#4	100		
#8	99		
#16	99		
#30	94		
#50	88		
#100	78		
#200	61		

**Material Description**

Yellow sandy lean clay

**Atterberg Limits (ASTM D 4318)**

PL= 16                      LL= 28                      PI= 12

**Classification**

USCS (D 2487)= CL                      AASHTO (M 145)= A-6(5)

**Coefficients**

D<sub>90</sub>= 0.3820                      D<sub>85</sub>= 0.2380                      D<sub>60</sub>=  
D<sub>50</sub>=                                      D<sub>30</sub>=                                      D<sub>15</sub>=  
D<sub>10</sub>=                                      C<sub>u</sub>=                                      C<sub>c</sub>=

Remarks

F.M.=0.43

---

Date Received: 11/17/22                      Date Tested: 11/18/22

Tested By: FK

Checked By: JML

Title: PM

\* (no specification provided)

Location: 20221511-B-2-5 A  
Sample Number: 84554

Depth: -

Date Sampled: 11/15/22



Client: Geosyntec Consultants, Inc  
Project: DWTP

Project No: 22-243

Figure



# Particle Size Distribution Report

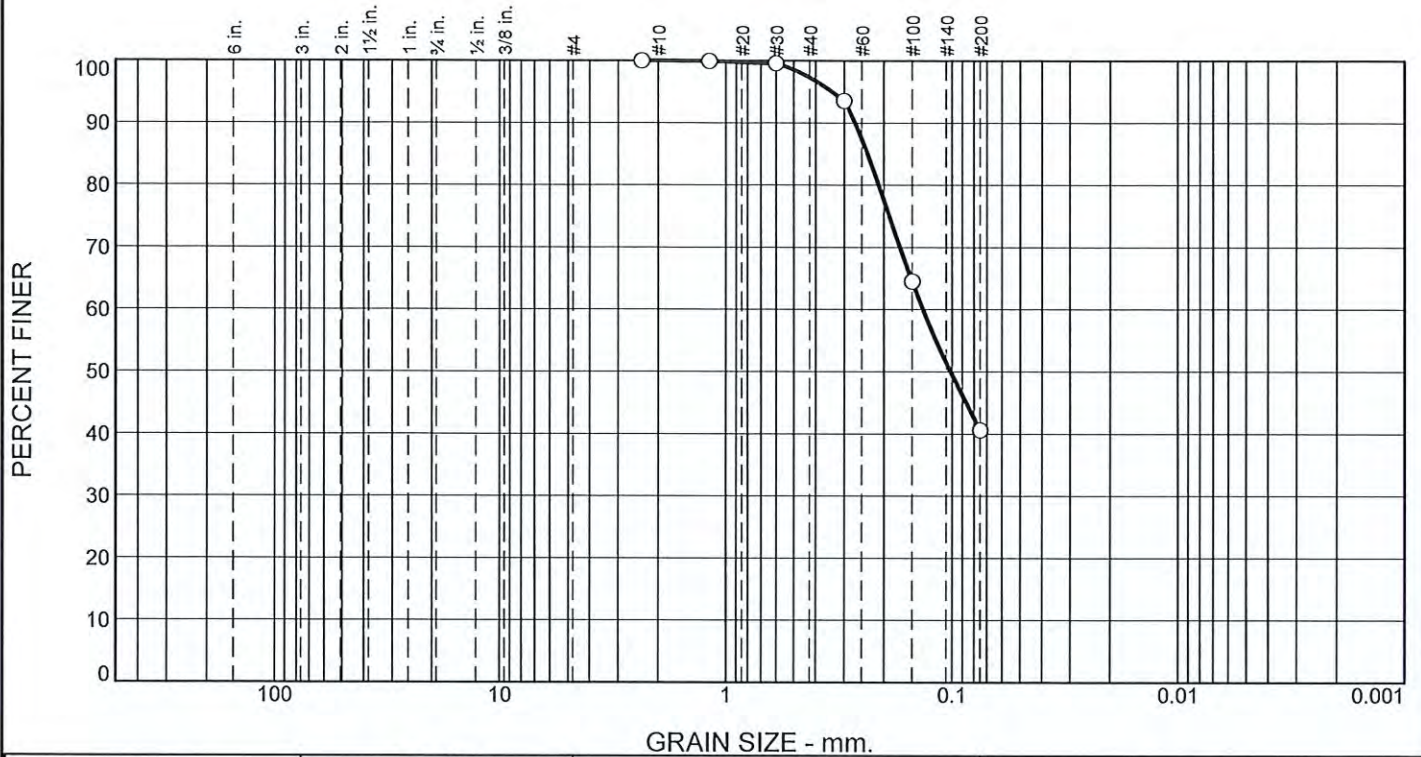

% +3"	% Gravel		% Sand			% Fines
	Coarse	Fine	Coarse	Medium	Fine	
0	0	0	0	3	56	41

Test Results (ASTM D6913 & ASTM D1140)			
Opening Size	Percent Finer	Spec.* (Percent)	Pass? (X=Fail)
#8	100		
#16	100		
#30	100		
#50	94		
#100	65		
#200	41		

**Material Description**

Light brown clayey sand

**Atterberg Limits (ASTM D 4318)**

PL= 10                      LL= 21                      PI= 11

**Classification**

USCS (D 2487)= SC                      AASHTO (M 145)= A-6(1)

**Coefficients**

D<sub>90</sub>= 0.2680                      D<sub>85</sub>= 0.2357                      D<sub>60</sub>= 0.1344  
 D<sub>50</sub>= 0.1015                      D<sub>30</sub>=                                      D<sub>15</sub>=  
 D<sub>10</sub>=                                      C<sub>u</sub>=                                      C<sub>c</sub>=

Remarks

F.M.=0.42

---

Date Received: 11/17/22                      Date Tested: 11/18/22

Tested By: FK

Checked By: JML

Title: PM

\* (no specification provided)

Location: 20221511-B2-10 A  
 Sample Number: 84555

Depth: -

Date Sampled: 11/15/22



Client: Geosyntec Consultants, Inc  
 Project: DWTP

Project No: 22-243

Figure

# Particle Size Distribution Report

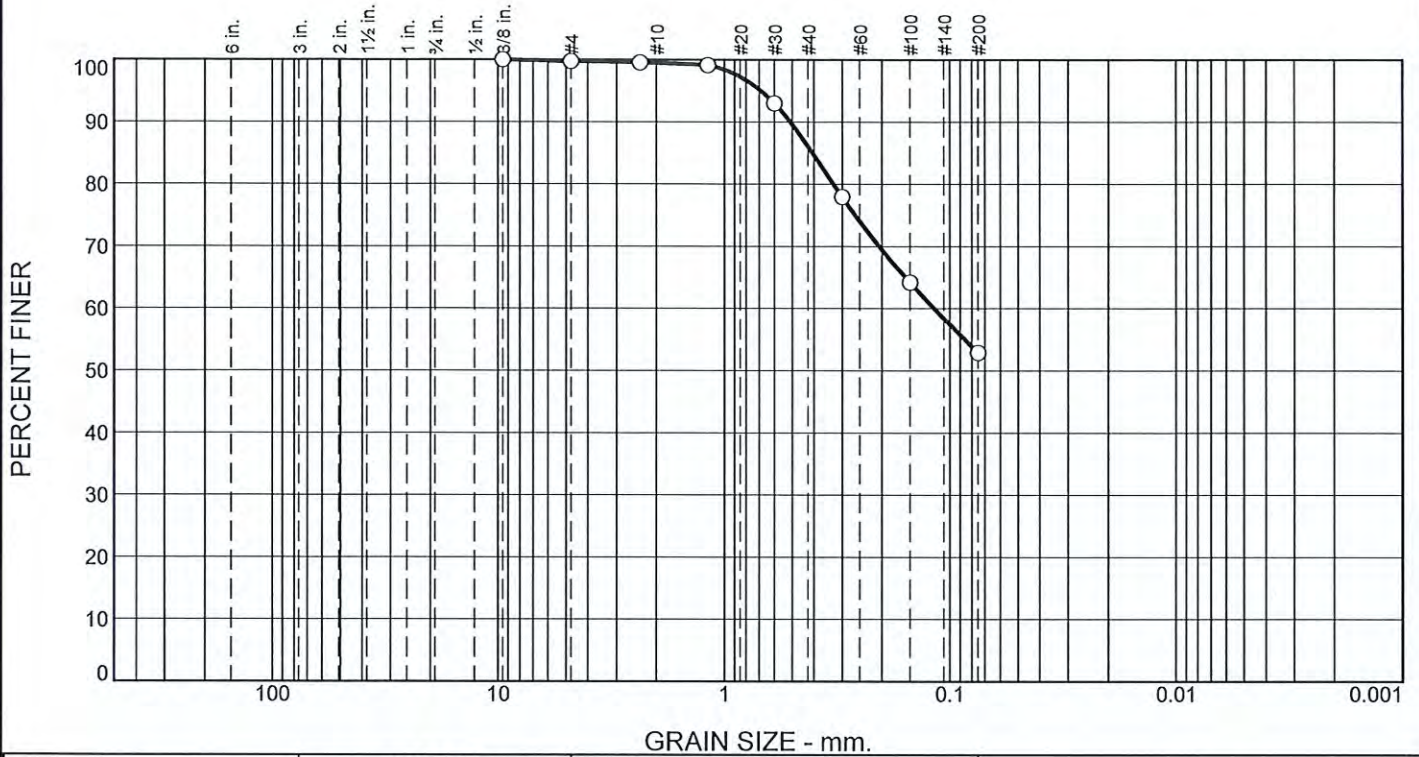

% +3"	% Gravel		% Sand			% Fines
	Coarse	Fine	Coarse	Medium	Fine	
0	0	0	1	13	33	53

Test Results (ASTM D6913 & ASTM D1140)			
Opening Size	Percent Finer	Spec.* (Percent)	Pass? (X=Fail)
3/8 Inch	100		
#4	100		
#8	100		
#16	99		
#30	93		
#50	78		
#100	64		
#200	53		

**Material Description**

Yellow-brown sandy lean clay

**Atterberg Limits (ASTM D 4318)**

PL= 14                      LL= 40                      PI= 26

**Classification**

USCS (D 2487)= CL                      AASHTO (M 145)= A-6(10)

**Coefficients**

D<sub>90</sub>= 0.5105                      D<sub>85</sub>= 0.4062                      D<sub>60</sub>= 0.1169  
D<sub>50</sub>=                                      D<sub>30</sub>=                                      D<sub>15</sub>=  
D<sub>10</sub>=                                      C<sub>u</sub>=                                      C<sub>c</sub>=

Remarks

F.M.=0.66

Date Received: 11/17/22                      Date Tested: 11/21/22

Tested By: SH

Checked By: JML

Title: PM

\* (no specification provided)

Location: 20221411-B-1-5 A  
Sample Number: 84556

Depth: -

Date Sampled: 11/14/22



Client: Geosyntec Consultants, Inc  
Project: DWTP

Project No: 22-243

Figure

# Particle Size Distribution Report

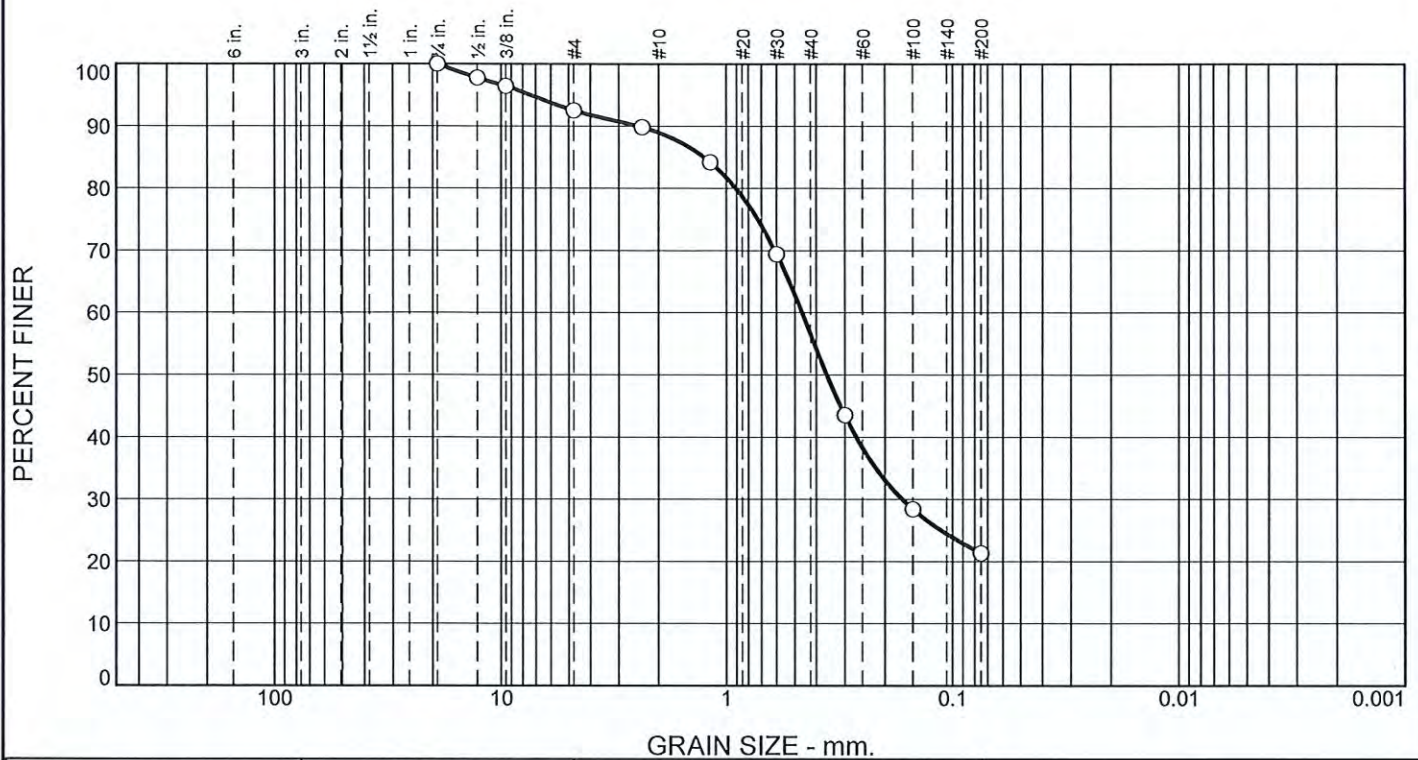

% +3"	% Gravel		% Sand			% Fines
	Coarse	Fine	Coarse	Medium	Fine	
0	0	7	4	32	36	21

Test Results (ASTM D6913 & ASTM D1140)			
Opening Size	Percent Finer	Spec.* (Percent)	Pass? (X=Fail)
3/4 Inch	100		
1/2 Inch	98		
3/8 Inch	96		
#4	93		
#8	90		
#16	84		
#30	69		
#50	44		
#100	28		
#200	21		

**Material Description**

Olive-brown clayey sand

**Atterberg Limits (ASTM D 4318)**

PL= 16                      LL= 27                      PI= 11

**Classification**

USCS (D 2487)= SC                      AASHTO (M 145)= A-2-6(0)

**Coefficients**

D<sub>90</sub>= 2.4543                      D<sub>85</sub>= 1.2579                      D<sub>60</sub>= 0.4637  
 D<sub>50</sub>= 0.3594                      D<sub>30</sub>= 0.1670                      D<sub>15</sub>=  
 D<sub>10</sub>=                                      C<sub>u</sub>=                                      C<sub>c</sub>=

Remarks

F.M.=1.96

---

Date Received: 11/17/22                      Date Tested: 11/21/22

Tested By: SH

Checked By: JML

Title: PM

\* (no specification provided)

Location: 20221411-B-1-20 A  
 Sample Number: 84557

Depth: -

Date Sampled: 11/14/22



Client: Geosyntec Consultants, Inc  
 Project: DWTP

Project No: 22-243

Figure

# Particle Size Distribution Report

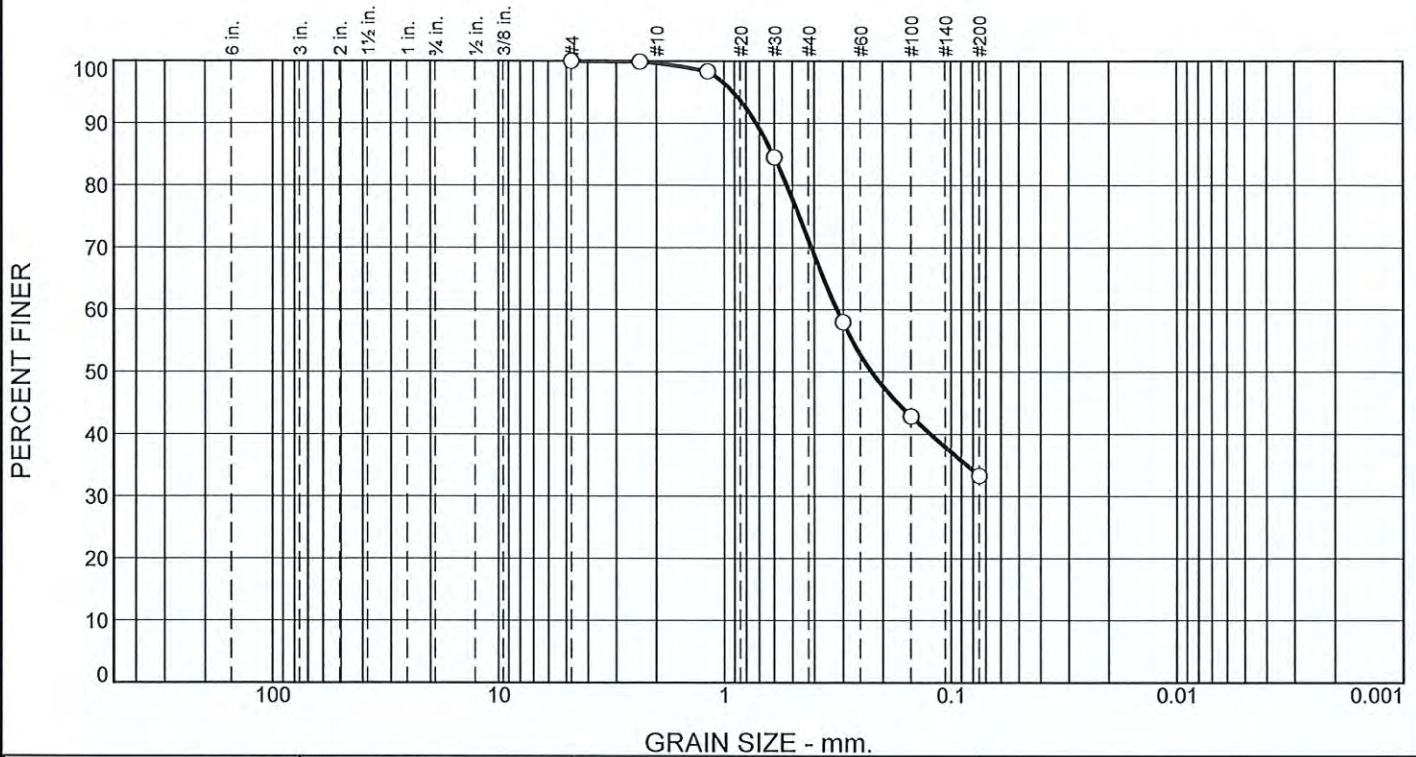

% +3"	% Gravel		% Sand			% Fines
	Coarse	Fine	Coarse	Medium	Fine	
0	0	0	0	29	38	33

Test Results (ASTM D6913 & ASTM D1140)			
Opening Size	Percent Finer	Spec.* (Percent)	Pass? (X=Fail)
#4	100		
#8	100		
#16	98		
#30	84		
#50	58		
#100	43		
#200	33		

\* (no specification provided)

**Material Description**

Very light tan silty sand

**Atterberg Limits (ASTM D 4318)**

PL= NP                      LL= NV                      PI= NP

**Classification**

USCS (D 2487)= SM                      AASHTO (M 145)= A-2-4(0)

**Coefficients**

D<sub>90</sub>= 0.7223                      D<sub>85</sub>= 0.6092                      D<sub>60</sub>= 0.3182  
D<sub>50</sub>= 0.2232                      D<sub>30</sub>=                                      D<sub>15</sub>=  
D<sub>10</sub>=                                      C<sub>u</sub>=                                      C<sub>c</sub>=

Remarks

F.M.=1.16

Date Received: 11/17/22                      Date Tested: 11/21/22

Tested By: SH

Checked By: JML

Title: PM

Location: 20221511-B-2-60 A  
Sample Number: 84558

Depth: -

Date Sampled: 11/15/22



Client: Geosyntec Consultants, Inc  
Project: DWTP

Project No: 22-243

Figure

# Particle Size Distribution Report

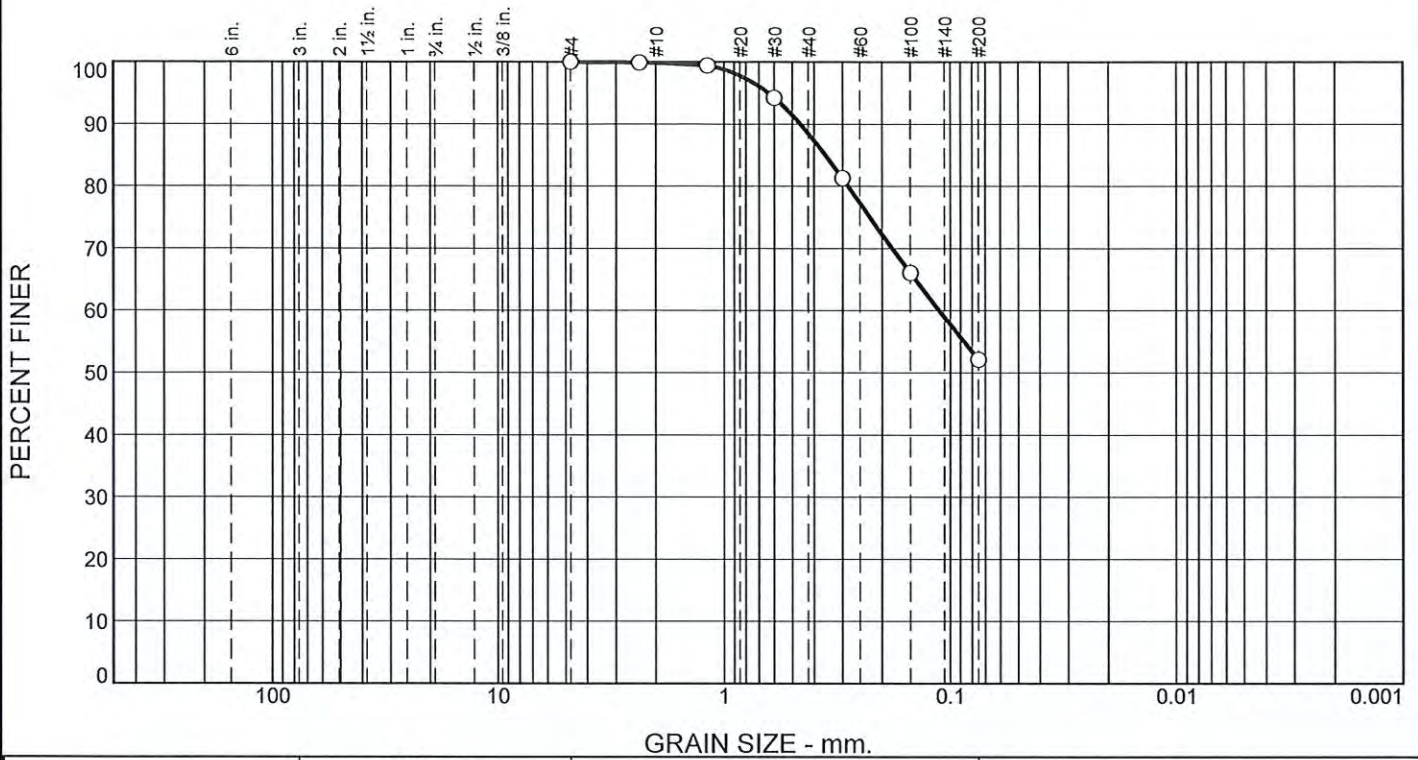

% +3"	% Gravel		% Sand			% Fines
	Coarse	Fine	Coarse	Medium	Fine	
0	0	0	0	11	37	52

Test Results (ASTM D6913 & ASTM D1140)			
Opening Size	Percent Finer	Spec.* (Percent)	Pass? (X=Fail)
#4	100		
#8	100		
#16	99		
#30	94		
#50	81		
#100	66		
#200	52		

\* (no specification provided)

**Material Description**

Dark brown sandy lean clay

**Atterberg Limits (ASTM D 4318)**

PL= 13                      LL= 30                      PI= 17

**Classification**

USCS (D 2487)= CL                      AASHTO (M 145)= A-6(5)

**Coefficients**

D<sub>90</sub>= 0.4602                      D<sub>85</sub>= 0.3568                      D<sub>60</sub>= 0.1117  
 D<sub>50</sub>=                                      D<sub>30</sub>=                                      D<sub>15</sub>=  
 D<sub>10</sub>=                                      C<sub>u</sub>=                                      C<sub>c</sub>=

Remarks

F.M.=0.59

---

Date Received: 11/17/22                      Date Tested: 11/21/22

Tested By: SH

Checked By: JML

Title: PM

Location: 20221611-B-3-5 A                      Depth: -                      Date Sampled: 11/16/22  
 Sample Number: 84559

# Particle Size Distribution Report

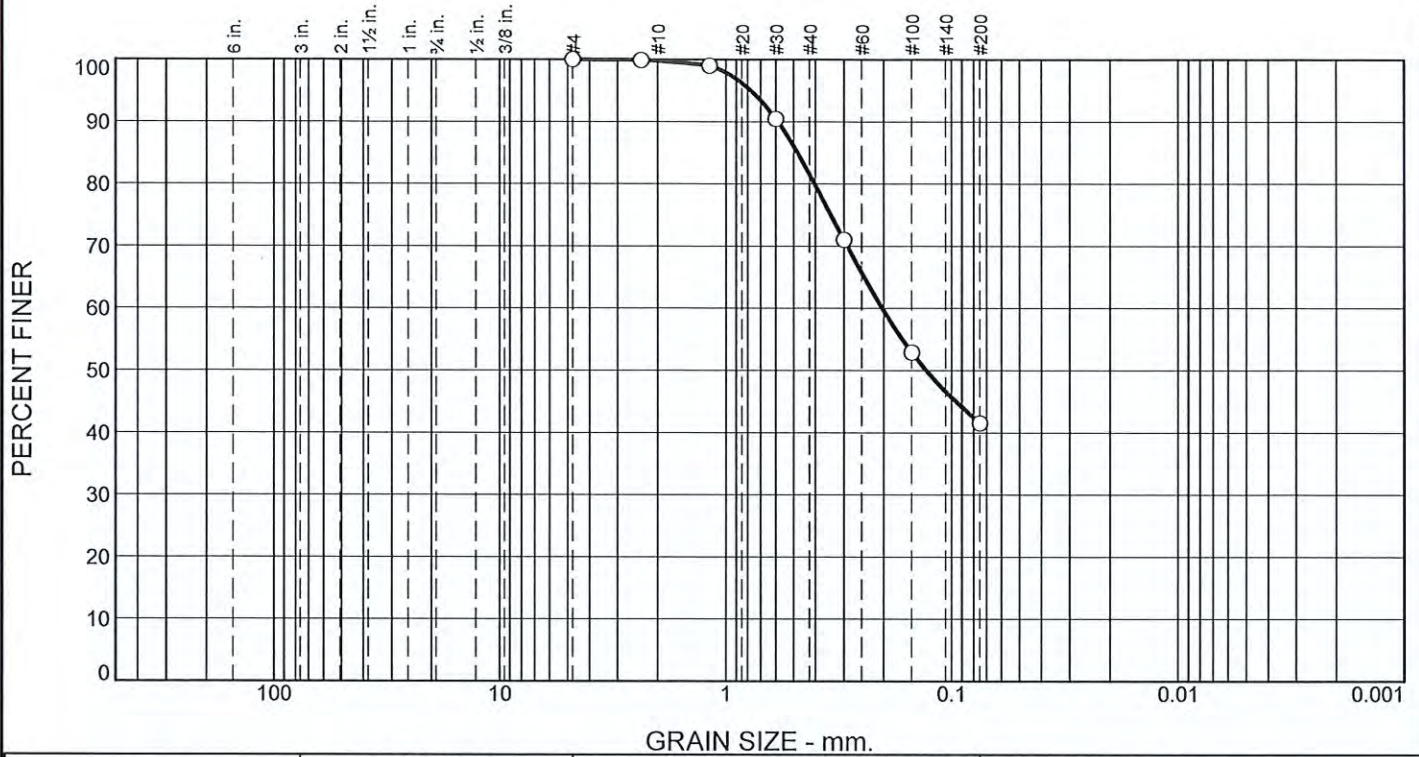

% +3"	% Gravel		% Sand			% Fines
	Coarse	Fine	Coarse	Medium	Fine	
0	0	0	0	18	40	42

Test Results (ASTM D6913 & ASTM D1140)			
Opening Size	Percent Finer	Spec.* (Percent)	Pass? (X=Fail)
#4	100		
#8	100		
#16	99		
#30	90		
#50	71		
#100	53		
#200	42		

**Material Description**

Red-brown clayey sand

**Atterberg Limits (ASTM D 4318)**

PL= 11                      LL= 22                      PI= 11

**Classification**

USCS (D 2487)= SC                      AASHTO (M 145)= A-6(1)

**Coefficients**

D<sub>90</sub>= 0.5874                      D<sub>85</sub>= 0.4807                      D<sub>60</sub>= 0.2027  
D<sub>50</sub>= 0.1292                      D<sub>30</sub>=                      D<sub>15</sub>=  
D<sub>10</sub>=                      C<sub>u</sub>=                      C<sub>c</sub>=

Remarks

F.M.=0.87

---

Date Received: 11/17/22                      Date Tested: 11/21/22

Tested By: SH

Checked By: JML

Title: PM

\* (no specification provided)

Location: 20221611-B-3-10 A  
Sample Number: 84560

Depth: -

Date Sampled: 11/16/22



Client: Geosyntec Consultants, Inc  
Project: DWTP

Project No: 22-243

Figure

# Particle Size Distribution Report

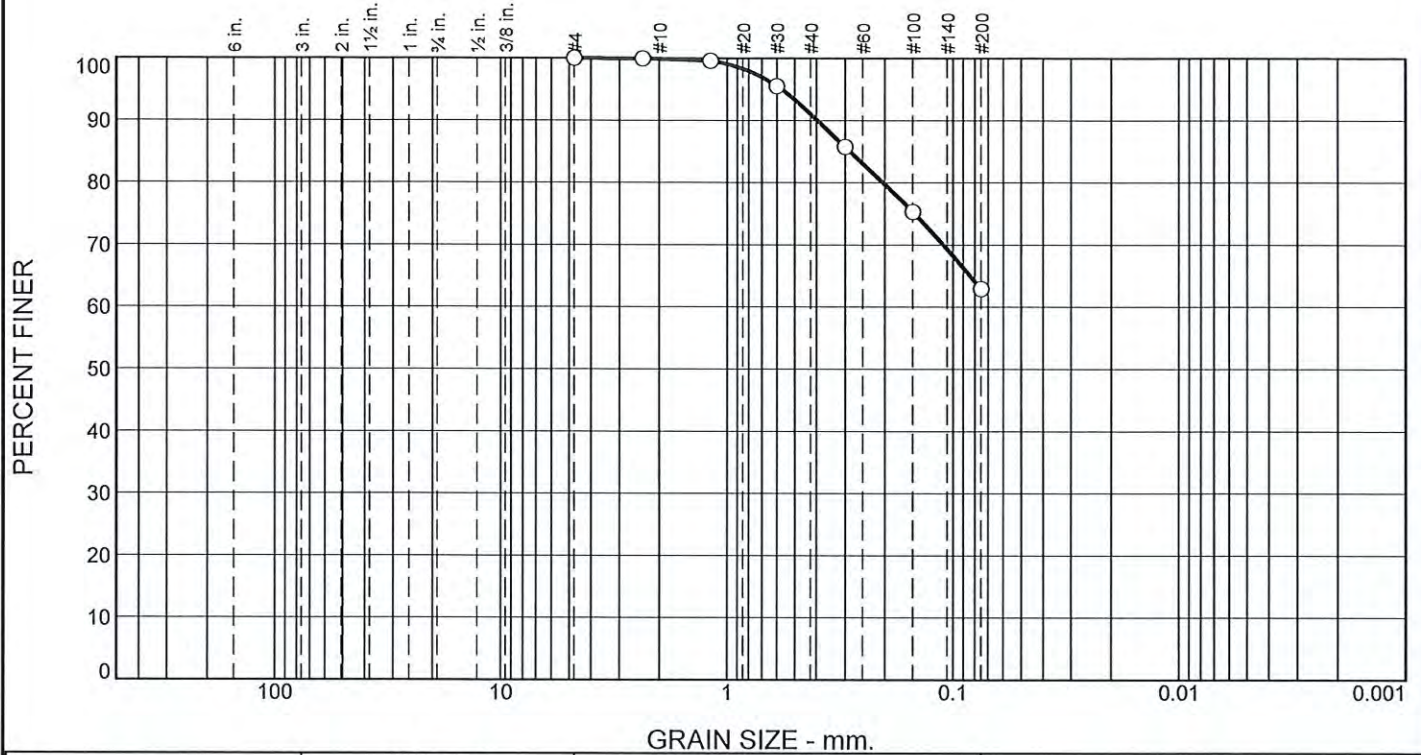

% +3"	% Gravel		% Sand			% Fines
	Coarse	Fine	Coarse	Medium	Fine	
0	0	0	0	9	28	63

Test Results (ASTM D6913 & ASTM D1140)			
Opening Size	Percent Finer	Spec.* (Percent)	Pass? (X=Fail)
#4	100		
#8	100		
#16	100		
#30	96		
#50	86		
#100	75		
#200	63		

\* (no specification provided)

**Material Description**

Light brown sandy lean clay

**Atterberg Limits (ASTM D 4318)**

PL= 20                      LL= 36                      PI= 16

**Classification**

USCS (D 2487)= CL                      AASHTO (M 145)= A-6(8)

**Coefficients**

D<sub>90</sub>= 0.3959                      D<sub>85</sub>= 0.2852                      D<sub>60</sub>=  
 D<sub>50</sub>=                      D<sub>30</sub>=                      D<sub>15</sub>=  
 D<sub>10</sub>=                      C<sub>u</sub>=                      C<sub>c</sub>=

Remarks

F.M.=0.44

---

Date Received: 11/17/22                      Date Tested: 11/21/22

Tested By: SH

Checked By: JML

Title: PM

Location: 20221611-B-3-60 A  
 Sample Number: 84561

Depth: -

Date Sampled: 11/16/22



Client: Geosyntec Consultants, Inc  
 Project: DWTP

Project No: 22-243

Figure

# Particle Size Distribution Report

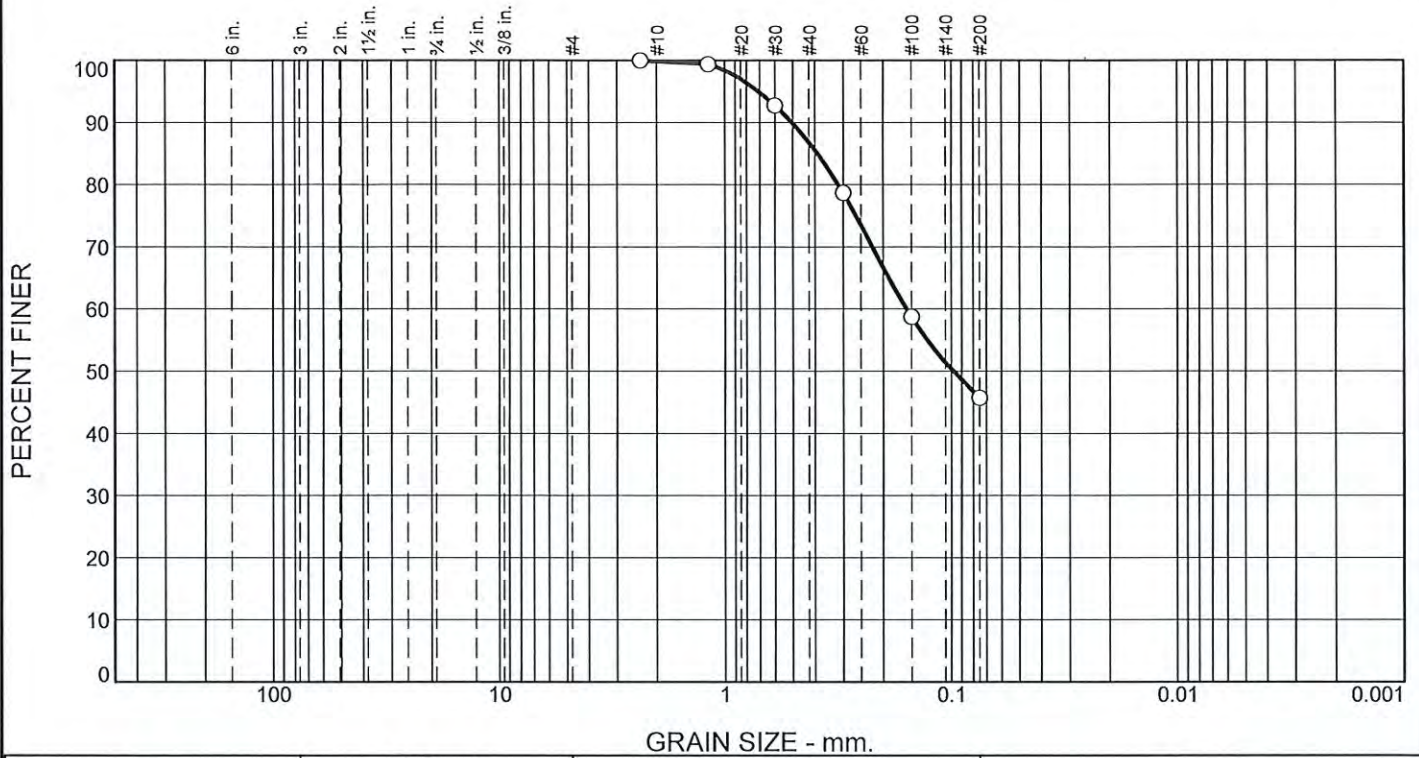

% +3"	% Gravel		% Sand			% Fines
	Coarse	Fine	Coarse	Medium	Fine	
0	0	0	0	13	41	46

Test Results (ASTM D6913 & ASTM D1140)			
Opening Size	Percent Finer	Spec.* (Percent)	Pass? (X=Fail)
#8	100		
#16	99		
#30	93		
#50	79		
#100	59		
#200	46		

**Material Description**

Light brown silty, clayey sand

**Atterberg Limits (ASTM D 4318)**

PL= 18                      LL= 25                      PI= 7

**Classification**

USCS (D 2487)= SC-SM    AASHTO (M 145)= A-4(0)

**Coefficients**

D<sub>90</sub>= 0.5054              D<sub>85</sub>= 0.3899              D<sub>60</sub>= 0.1577  
D<sub>50</sub>= 0.0978              D<sub>30</sub>=                      D<sub>15</sub>=  
D<sub>10</sub>=                      C<sub>u</sub>=                      C<sub>c</sub>=

F.M.=0.70

Remarks

---

Date Received: 11/17/22      Date Tested: 11/21/22

Tested By: SH

Checked By: JML

Title: PM

\* (no specification provided)

Location: 20221411-B-1-60 A      Sample Number: 84562      Depth: -      Date Sampled: 11/14/22

	Client: Geosyntec Consultants, Inc Project: DWTP Project No: 22-243	Figure
--	---	--------



# LIQUID AND PLASTIC LIMITS TEST REPORT

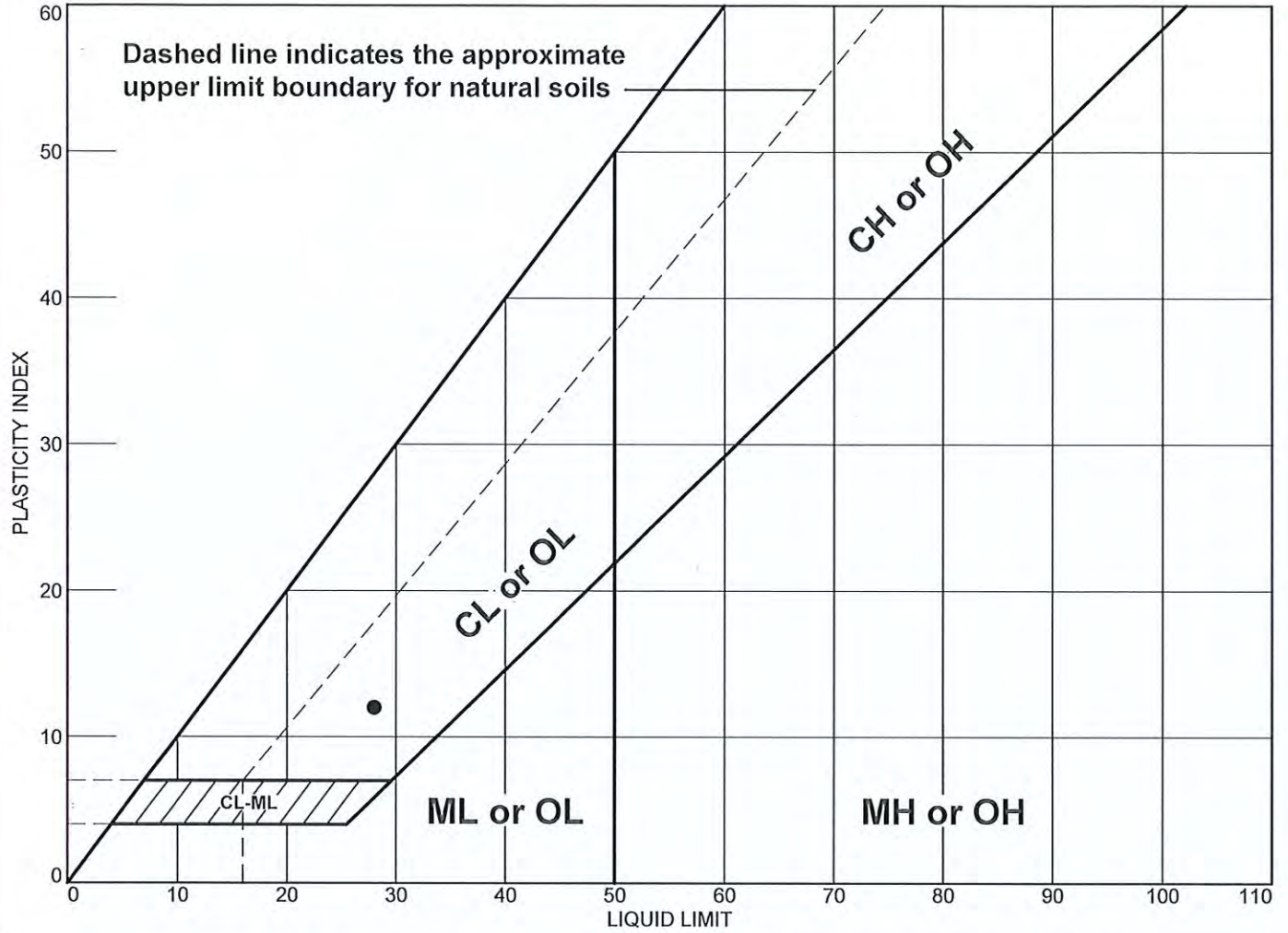

	MATERIAL DESCRIPTION	LL	PL	PI	%<#40	%<#200	USCS
●	Yellow sandy lean clay	28	16	12	91	61	CL

**Project No.** 22-243      **Client:** Geosyntec Consultants, Inc  
**Project:** DWTP  
**● Location:** 20221511-B-2-5 A      **Depth:** -      **Sample Number:** 84554

**Remarks:**



Figure

# LIQUID AND PLASTIC LIMITS TEST REPORT

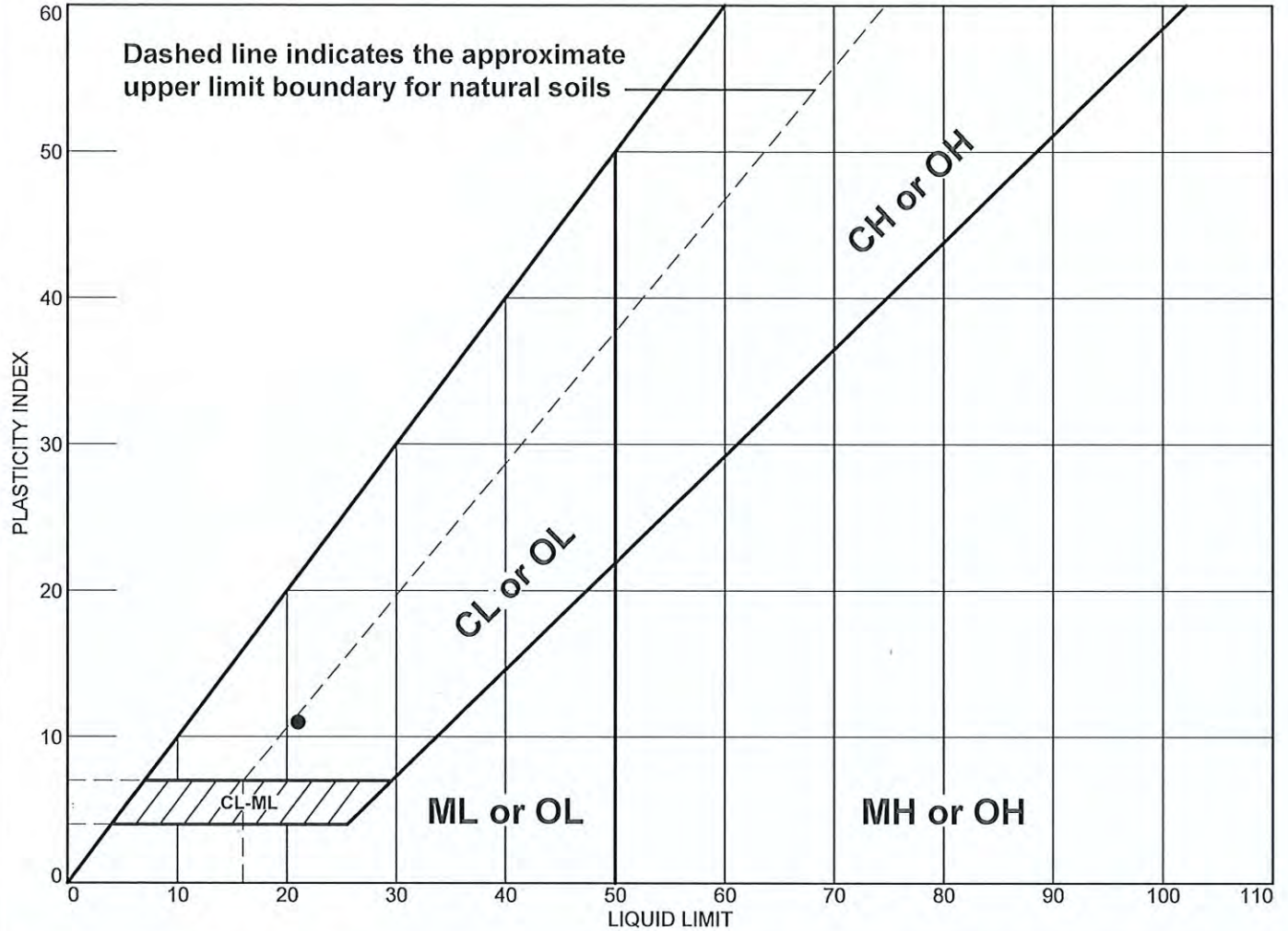

MATERIAL DESCRIPTION	LL	PL	PI	%<#40	%<#200	USCS
● Light brown clayey sand	21	10	11	97	41	SC

Project No. 22-243      Client: Geosyntec Consultants, Inc  
 Project: DWTP

● Location: 20221511-B2-10 A      Depth: -      Sample Number: 84555

Remarks:



Figure

Tested By: SH      Checked By: JML

# LIQUID AND PLASTIC LIMITS TEST REPORT

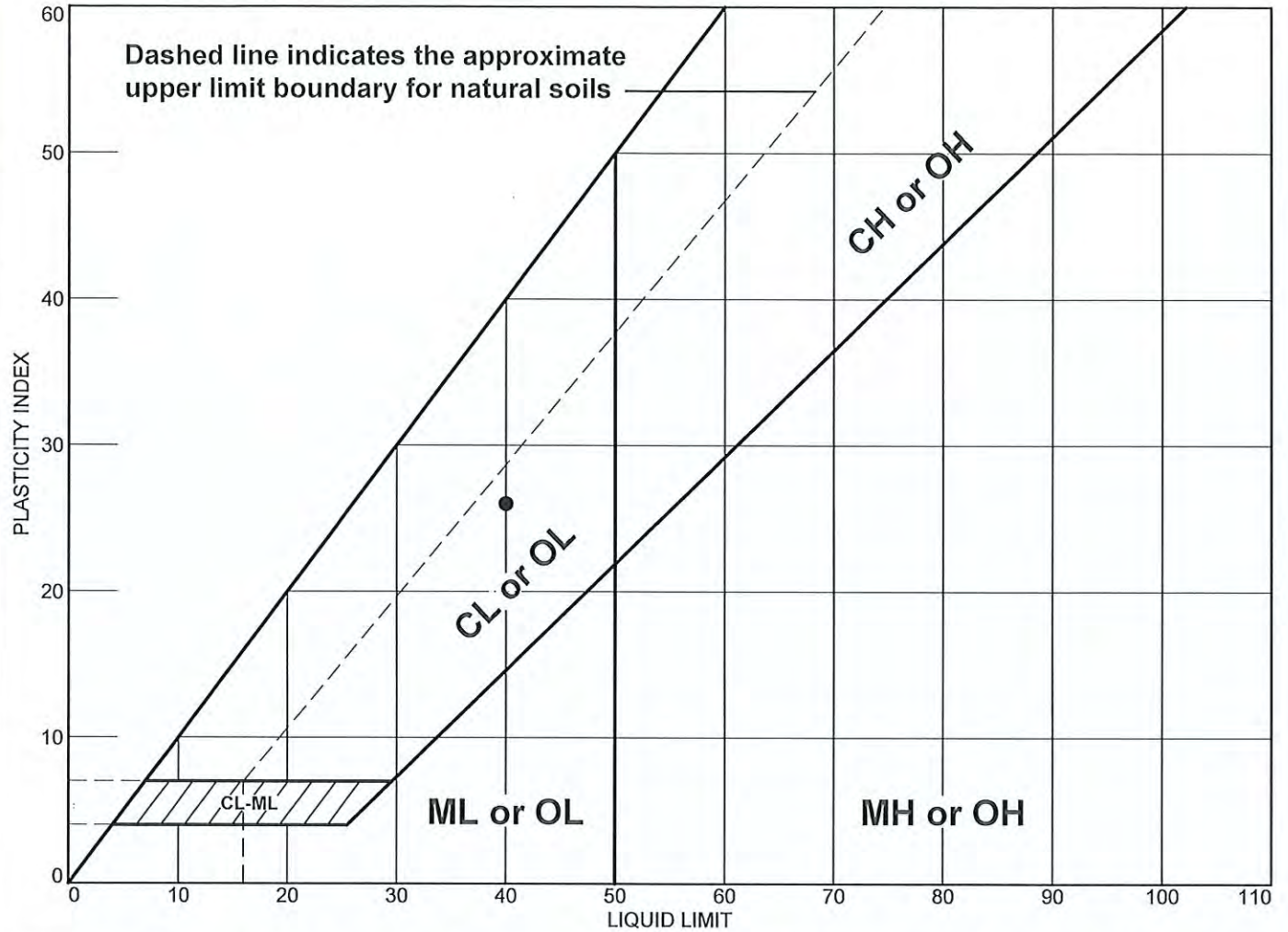

	MATERIAL DESCRIPTION	LL	PL	PI	%<#40	%<#200	USCS
●	Yellow-brown sandy lean clay	40	14	26	86	53	CL

Project No. 22-243      Client: Geosyntec Consultants, Inc  
 Project: DWTP

● Location: 20221411-B-1-5 A      Depth: -      Sample Number: 84556

Remarks:



Figure

Tested By: AW      Checked By: JML

# LIQUID AND PLASTIC LIMITS TEST REPORT

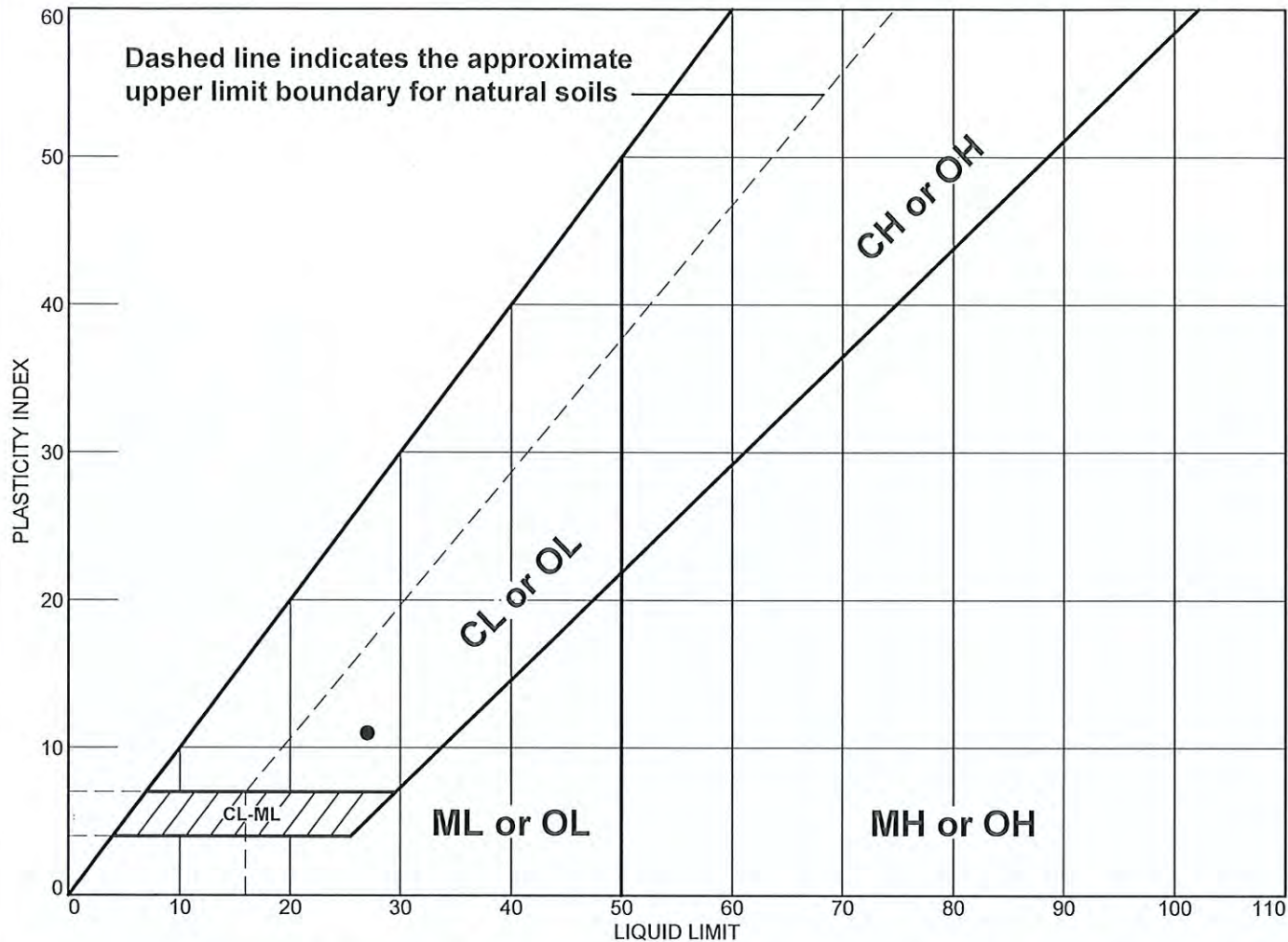

MATERIAL DESCRIPTION	LL	PL	PI	%<#40	%<#200	USCS
● Olive-brown clayey sand	27	16	11	57	21	SC

Project No. 22-243      Client: Geosyntec Consultants, Inc  
 Project: DWTP

● Location: 20221411-B-1-20 A      Depth: -      Sample Number: 84557

Remarks:



Figure

Tested By: MM      Checked By: JML

# LIQUID AND PLASTIC LIMITS TEST REPORT

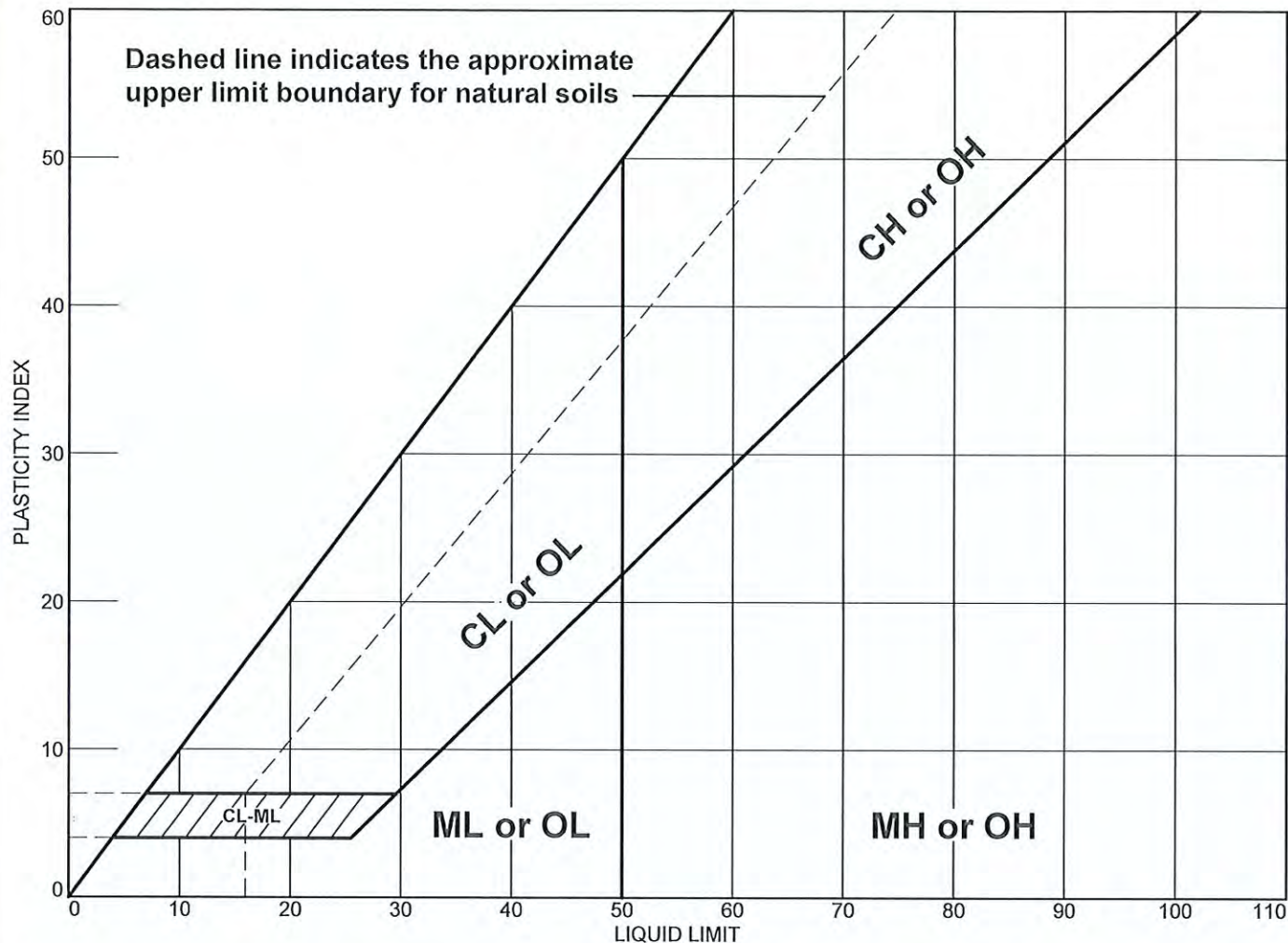

MATERIAL DESCRIPTION	LL	PL	PI	%<#40	%<#200	USCS
• Very light tan silty sand	NV	NP	NP	71	33	SM

Project No. 22-243      Client: Geosyntec Consultants, Inc  
 Project: DWTP

• Location: 20221511-B-2-60 A      Depth: -      Sample Number: 84558

Remarks:



Figure

# LIQUID AND PLASTIC LIMITS TEST REPORT

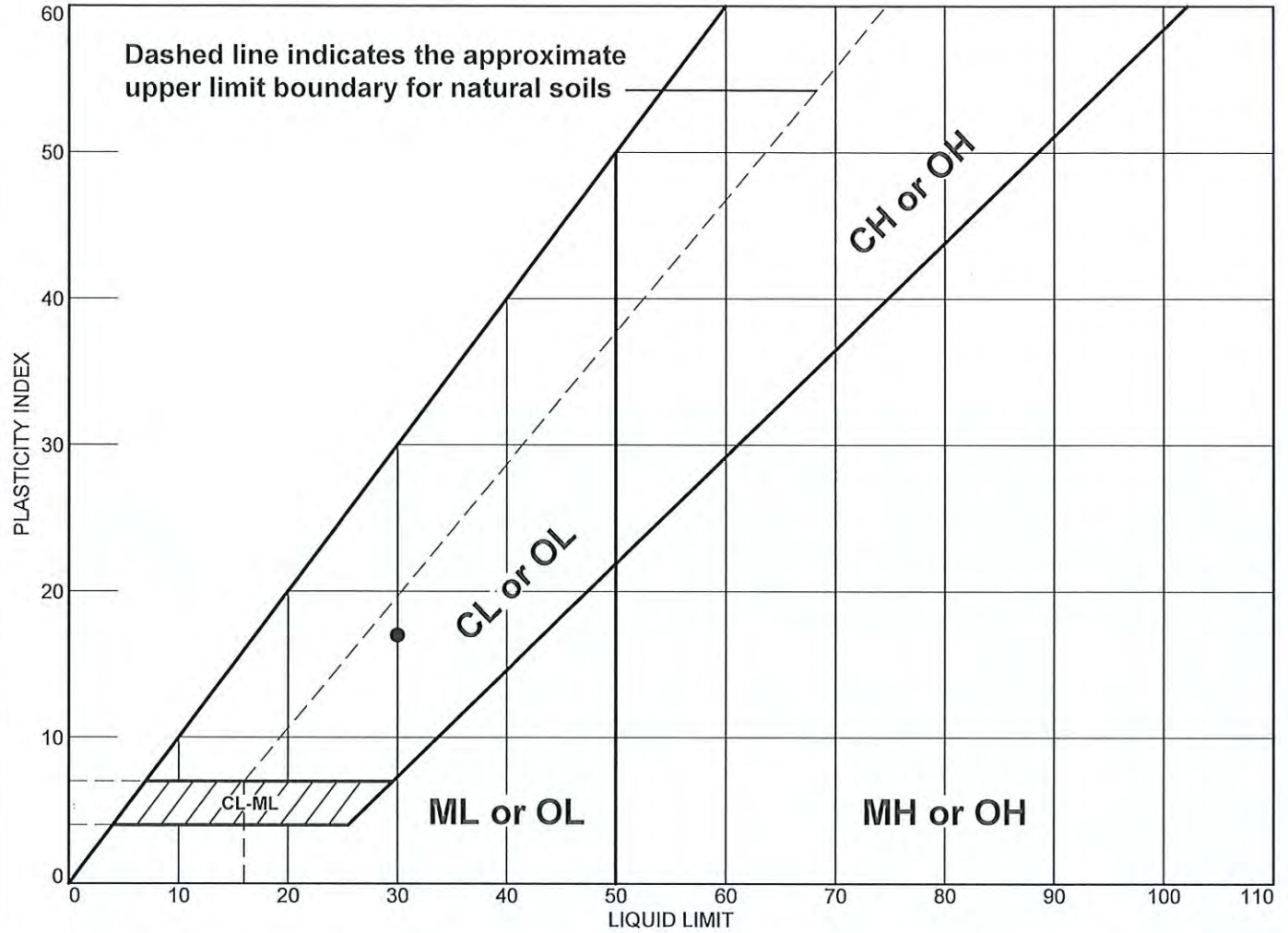

	MATERIAL DESCRIPTION	LL	PL	PI	%<#40	%<#200	USCS
●	Dark brown sandy lean clay	30	13	17	89	52	CL

Project No. 22-243      Client: Geosyntec Consultants, Inc  
 Project: DWTP  
 ● Location: 20221611-B-3-5 A      Depth: -      Sample Number: 84559

Remarks:



Figure

Tested By: AW      Checked By: JML

# LIQUID AND PLASTIC LIMITS TEST REPORT

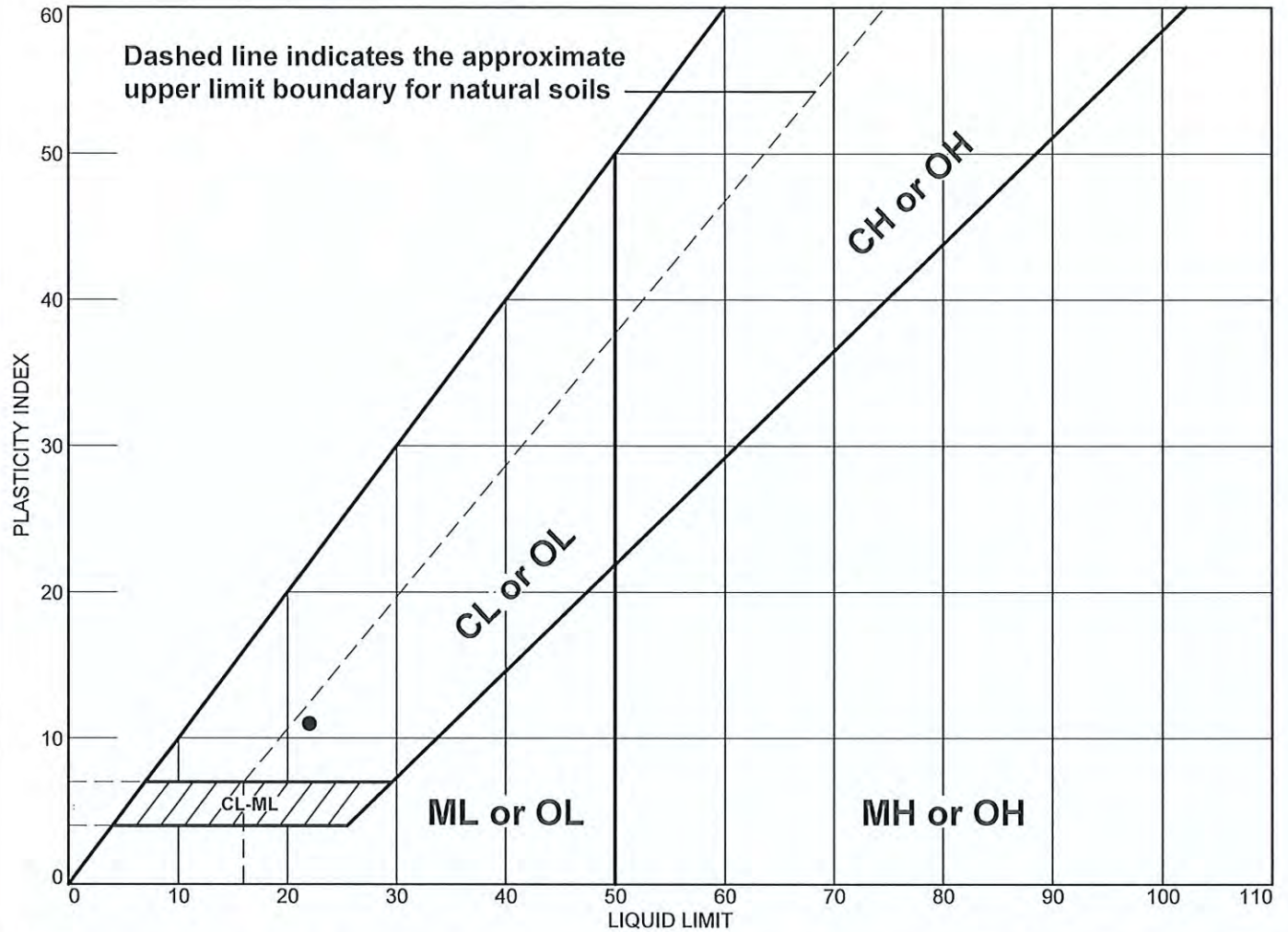

	MATERIAL DESCRIPTION	LL	PL	PI	%<#40	%<#200	USCS
●	Red-brown clayey sand	22	11	11	82	42	SC

Project No. 22-243      Client: Geosyntec Consultants, Inc  
 Project: DWTP

● Location: 20221611-B-3-10 A      Depth: -      Sample Number: 84560

Remarks:



Figure

Tested By: AW      Checked By: JML

# LIQUID AND PLASTIC LIMITS TEST REPORT

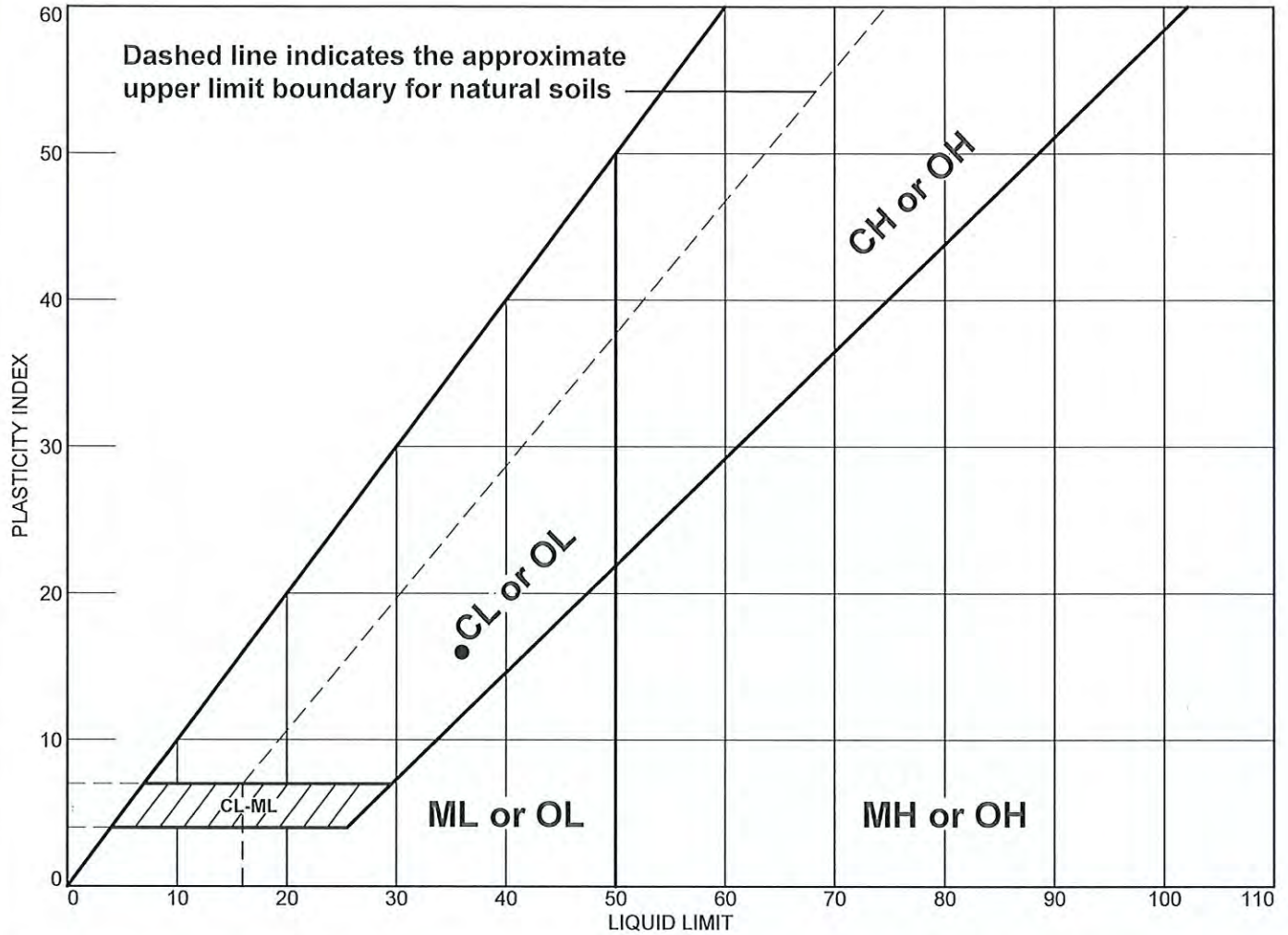

MATERIAL DESCRIPTION	LL	PL	PI	%<#40	%<#200	USCS
● Light brown sandy lean clay	36	20	16	91	63	CL

Project No. 22-243      Client: Geosyntec Consultants, Inc  
 Project: DWTP

● Location: 20221611-B-3-60 A      Depth: -      Sample Number: 84561

Remarks:



Figure

Tested By: SH      Checked By: JML



# LIQUID AND PLASTIC LIMITS TEST REPORT

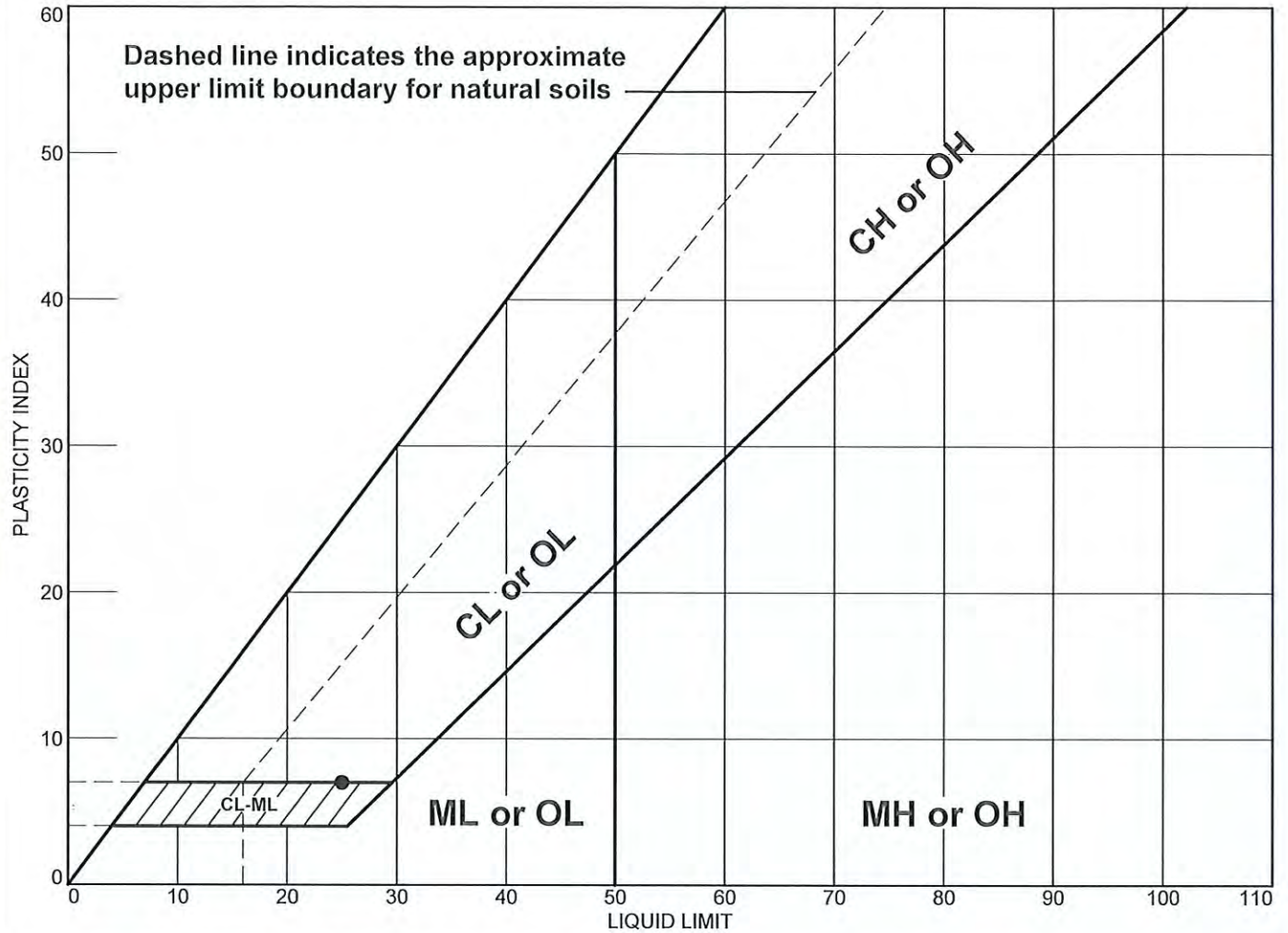

MATERIAL DESCRIPTION	LL	PL	PI	%<#40	%<#200	USCS
• Light brown silty, clayey sand	25	18	7	87	46	SC-SM

Project No. 22-243      Client: Geosyntec Consultants, Inc  
 Project: DWTP  
 • Location: 20221411-B-1-60 A      Depth: -      Sample Number: 84562

Remarks:



Figure

Tested By: SH      Checked By: JML

# HYDRAULIC CONDUCTIVITY TEST REPORT

## SAMPLE DATA

Sample Identification: 20221511-B-2-5 A

Sample Depth, ft.: N/A

Lab No.: 84554

Visual Description: Yellow Sandy Lean Clay (CL)

Sample Type: Mod Cal

Sample Date: 11/15/22

Age, days: 7

Remarks:

## TEST RESULTS

Permeability, cm/sec.: 5.49E-07

Average Hydraulic Gradient: 9.26

Chamber Pressure, psi: 80.0

Initial Hydraulic Gradient: 9.44

Back Pressure, psi: 70.0

Final Hydraulic Gradient: 9.07

Consolidation Pressure: 10.0

Burrett Area (cm<sup>2</sup>): 0.85

"B" Coefficient: 96.0%

Permeant Liquid Used: Tap Water

## TEST SAMPLE DATA

### Before Test

Specimen Height, cm: 7.57

Specimen Diameter, cm: 6.10

Dry Unit Weight, pcf: 110.0

Moisture Content, %: 17.6

Specific Gravity (assumed): 2.70

Initial Saturation, %: 81.1

### After Test

Specimen Height, cm: 7.71

Specimen Diameter, cm: 6.07

Dry Unit Weight, pcf: 111.4

Moisture Content, %: 18.9

Specific Gravity (assumed): 2.70

Final Saturation, %: 99.6

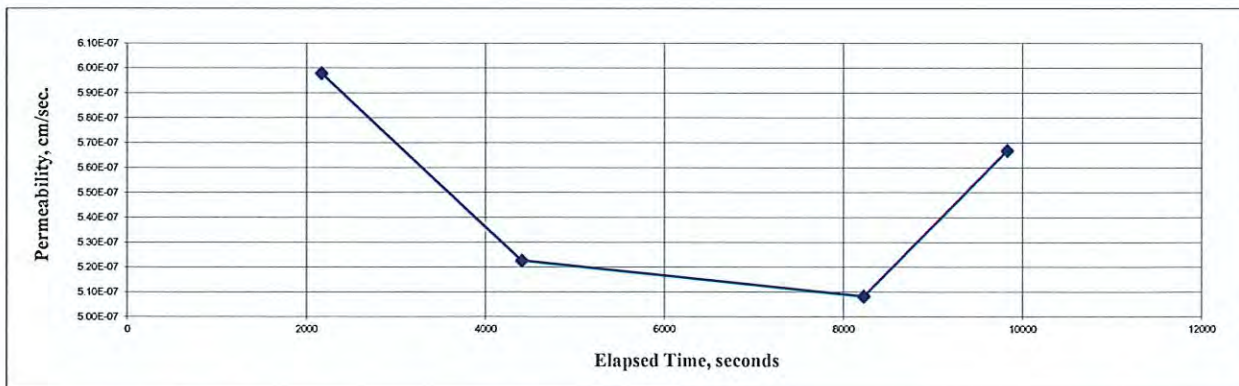
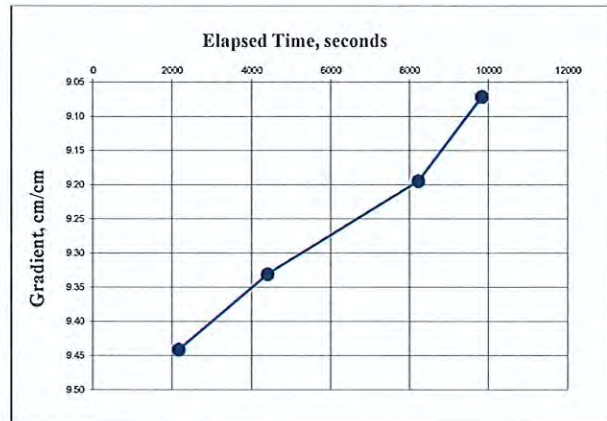
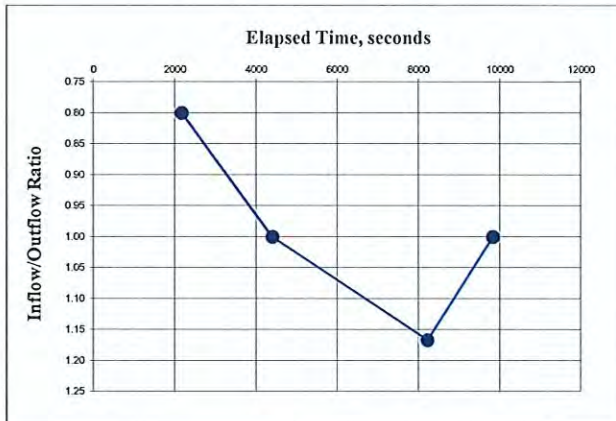

Test Method: ASTM D5084 Method C

PROJECT NUMBER: 22-243      November 22, 2022



3362 Fitzgerald Road  
Rancho Cordova, CA 95742  
Phone: (916) 939-4117  
Fax: (916) 635-4315

DWTP

# HYDRAULIC CONDUCTIVITY TEST REPORT

## SAMPLE DATA

Sample Identification: 20221511-B-2-10 A

Sample Depth, ft.: N/A

Lab No.: 84555

Visual Description: Light brown Clayey Sand (SC)

Sample Type: Mod Cal

Sample Date: 11/15/22

Age, days: 6

Remarks:

## TEST RESULTS

Permeability, cm/sec.: 1.54E-03

Average Hydraulic Gradient: 6.49

Chamber Pressure, psi: 110.0

Initial Hydraulic Gradient: 8.51

Back Pressure, psi: 100.0

Final Hydraulic Gradient: 4.70

Consolidation Pressure: 10.0

Burrett Area (cm<sup>2</sup>): 0.85

"B" Coefficient: 72.0%

Permeant Liquid Used: Tap Water

## TEST SAMPLE DATA

### Before Test

Specimen Height, cm: 8.64

Specimen Diameter, cm: 6.10

Dry Unit Weight, pcf: 96.3

Moisture Content, %: 5.6

Specific Gravity (assumed): 2.70

Initial Saturation, %: 24.6

### After Test

Specimen Height, cm: 8.64

Specimen Diameter, cm: 6.10

Dry Unit Weight, pcf: 95.0

Moisture Content, %: 27.8

Specific Gravity (assumed): 2.70

Final Saturation, %: 97.0

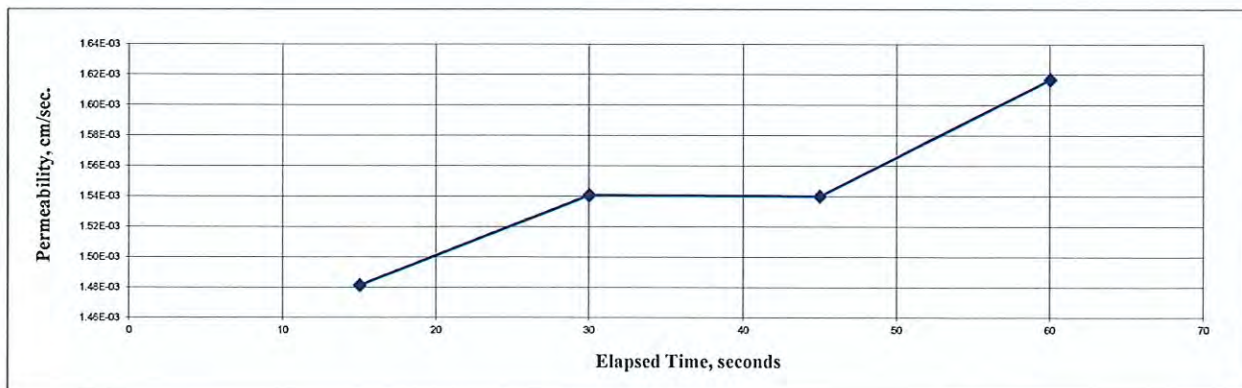
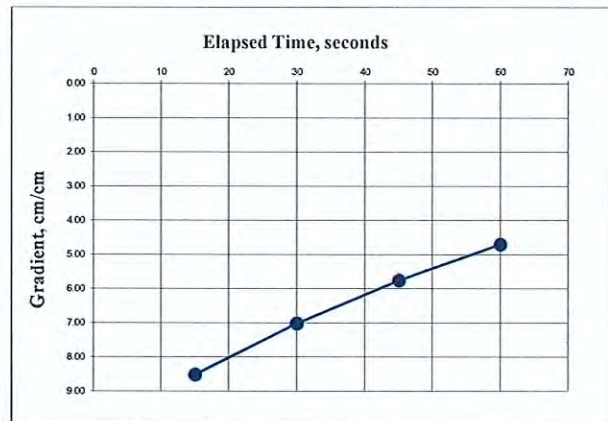
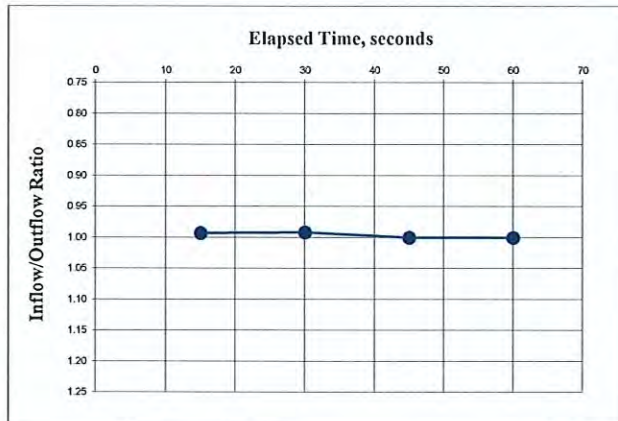

Test Method: ASTM D5084 Method C

PROJECT NUMBER: 22-243      November 21, 2022



3362 Fitzgerald Road  
Rancho Cordova, CA 95742  
Phone: (916) 939-4117  
Fax: (916) 635-4315

DWTP

# HYDRAULIC CONDUCTIVITY TEST REPORT

## SAMPLE DATA

<p>Sample Identification: 20221411-B-1-5 A</p> <p>Visual Description: Yellow brown Sandy Lean Clay (CL)</p> <p>Sample Date: 11/14/22</p> <p>Remarks:</p>	<p>Sample Depth, ft.: N/A</p> <p>Sample Type: Mod Cal</p> <p>Age, days: 7</p> <p style="text-align: right;">Lab No.: 84556</p>
--	--

## TEST RESULTS

<p>Permeability, cm/sec.: 6.38E-08</p> <p>Chamber Pressure, psi: 70.0</p> <p>Back Pressure, psi: 60.0</p> <p>Consolidation Pressure: 10.0</p> <p>"B" Coefficient: 70.0%</p>	<p>Average Hydraulic Gradient: 9.27</p> <p>Initial Hydraulic Gradient: 9.46</p> <p>Final Hydraulic Gradient: 8.96</p> <p>Burrett Area (cm<sup>2</sup>): 0.30</p> <p>Permeant Liquid Used: Tap Water</p>
---	---

## TEST SAMPLE DATA

### Before Test

Specimen Height, cm: 8.76

Specimen Diameter, cm: 6.10

Dry Unit Weight, pcf: 126.4

Moisture Content, %: 8.8

Specific Gravity (assumed): 2.70

Initial Saturation, %: 66.2

### After Test

Specimen Height, cm: 9.00

Specimen Diameter, cm: 6.10

Dry Unit Weight, pcf: 124.0

Moisture Content, %: 13.3

Specific Gravity (assumed): 2.70

Final Saturation, %: 99.7

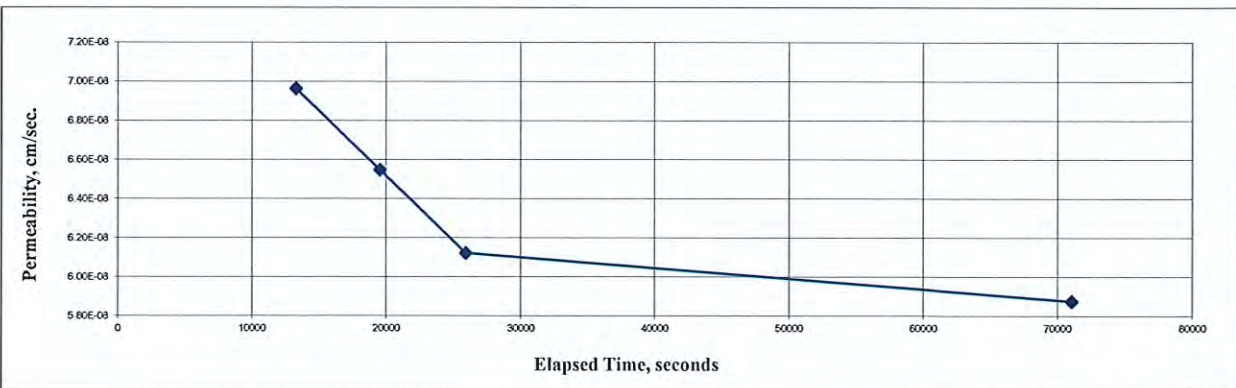
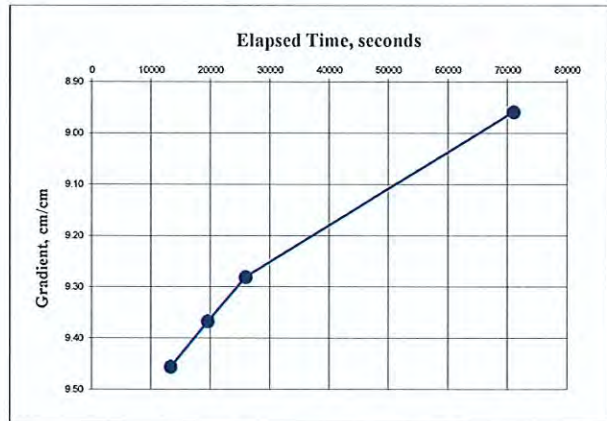
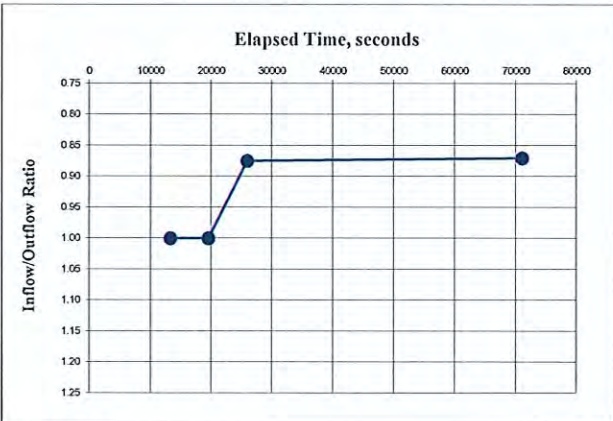

Test Method: ASTM D5084 Method C

PROJECT NUMBER: 22-243    November 21, 2022



3362 Fitzgerald Road  
 Rancho Cordova, CA 95742  
 Phone: (916) 939-4117  
 Fax: (916) 635-4315

DWTP

# HYDRAULIC CONDUCTIVITY TEST REPORT

## SAMPLE DATA

Sample Identification: 20221411-B-1-20 A

Sample Depth, ft.: N/A

Lab No.: 84557

Visual Description: Olive brown Clayey Sand (SC)

Sample Type: Mod Cal

Sample Date: 11/14/22

Age, days: 7

Remarks:

## TEST RESULTS

Permeability, cm/sec.: 1.46E-04

Average Hydraulic Gradient: 6.79

Chamber Pressure, psi: 100.0

Initial Hydraulic Gradient: 7.29

Back Pressure, psi: 90.0

Final Hydraulic Gradient: 6.32

Consolidation Pressure: 10.0

Burrett Area (cm<sup>2</sup>): 0.30

"B" Coefficient: 84.0%

Permeant Liquid Used: Tap Water

## TEST SAMPLE DATA

### Before Test

Specimen Height, cm: 9.40

Specimen Diameter, cm: 6.10

Dry Unit Weight, pcf: 102.0

Moisture Content, %: 4.8

Specific Gravity (assumed): 2.70

Initial Saturation, %: 28.4

### After Test

Specimen Height, cm: 9.40

Specimen Diameter, cm: 6.10

Dry Unit Weight, pcf: 99.7

Moisture Content, %: 21.6

Specific Gravity (assumed): 2.70

Final Saturation, %: 84.6

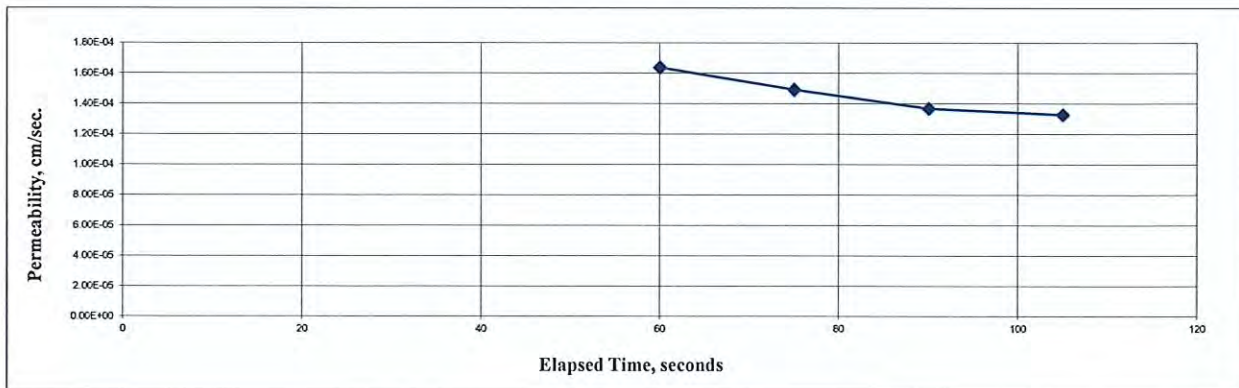
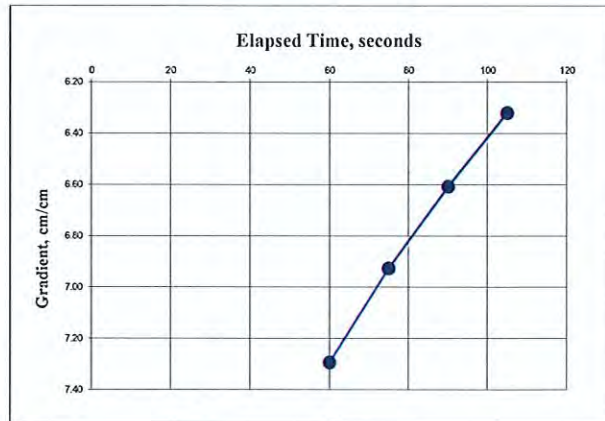
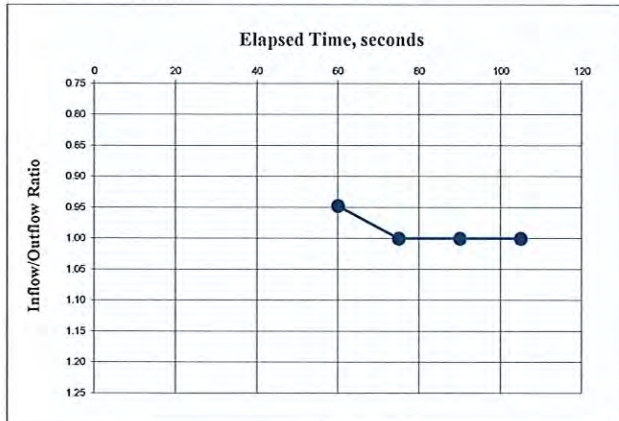

Test Method: ASTM D5084 Method C

PROJECT NUMBER: 22-243    November 21, 2022



3362 Fitzgerald Road  
Rancho Cordova, CA 95742  
Phone: (916) 939-4117  
Fax: (916) 635-4315

DWTP

# HYDRAULIC CONDUCTIVITY TEST REPORT

## SAMPLE DATA

Sample Identification: 20221511-B-2-60 A

Sample Depth, ft.: N/A

Lab No.: 84558

Visual Description: Very light tan Silty Sand (SM)

Sample Type: Mod Cal

Sample Date: 11/15/22

Age, days: 6

Remarks:

## TEST RESULTS

Permeability, cm/sec.: 7.74E-04

Average Hydraulic Gradient: 6.34

Chamber Pressure, psi: 110.0

Initial Hydraulic Gradient: 9.10

Back Pressure, psi: 100.0

Final Hydraulic Gradient: 5.40

Consolidation Pressure: 10.0

Burrett Area (cm<sup>2</sup>): 0.85

"B" Coefficient: 91.0%

Permeant Liquid Used: Tap Water

## TEST SAMPLE DATA

### Before Test

Specimen Height, cm: 8.38

Specimen Diameter, cm: 6.10

Dry Unit Weight, pcf: 108.6

Moisture Content, %: 17.0

Specific Gravity (assumed): 2.70

Initial Saturation, %: 91.9

### After Test

Specimen Height, cm: 8.38

Specimen Diameter, cm: 6.11

Dry Unit Weight, pcf: 105.3

Moisture Content, %: 22.1

Specific Gravity (assumed): 2.70

Final Saturation, %: 99.3

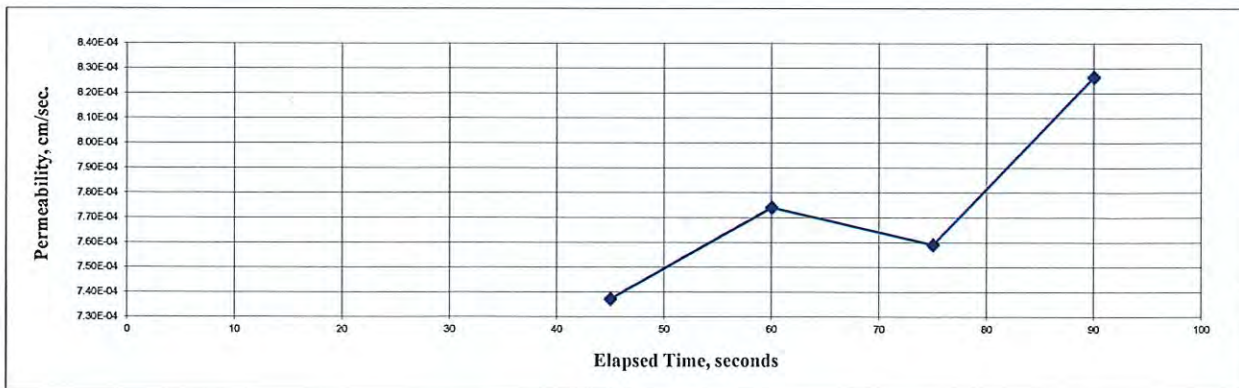
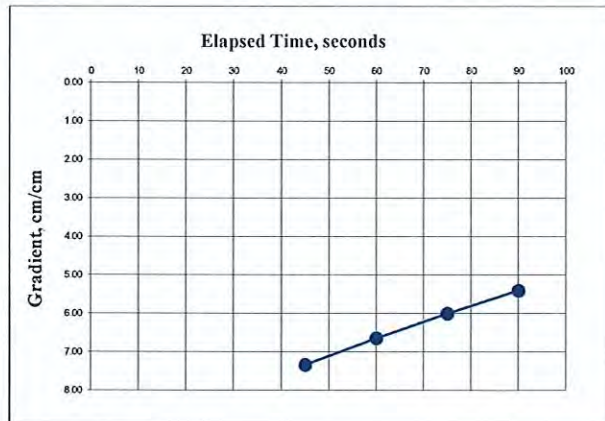
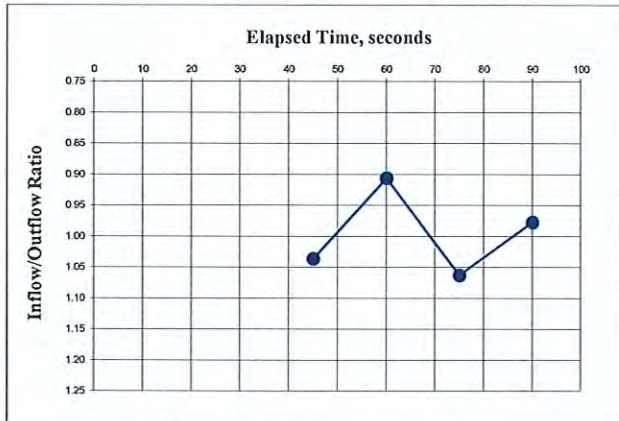

Test Method: ASTM D5084 Method C

PROJECT NUMBER: 22-243 November 21, 2022



3362 Fitzgerald Road  
Rancho Cordova, CA 95742  
Phone: (916) 939-4117  
Fax: (916) 635-4315

DWTP

# HYDRAULIC CONDUCTIVITY TEST REPORT

## SAMPLE DATA

Sample Identification: 20221611-B-3-5A	Sample Depth, ft.: N/A	Lab No.: 84559
Visual Description: Dark brown Sandy Lean Clay (CL)	Sample Type: Mod Cal	
Sample Date: 11/16/22	Age, days: 5	
Remarks:		

## TEST RESULTS

Permeability, cm/sec.: 2.48E-05	Average Hydraulic Gradient: 9.13
Chamber Pressure, psi: 110.0	Initial Hydraulic Gradient: 9.73
Back Pressure, psi: 100.0	Final Hydraulic Gradient: 8.50
Consolidation Pressure: 10.0	Burrett Area (cm <sup>2</sup> ): 0.85
"B" Coefficient: 85.0%	Permeant Liquid Used: Tap Water

## TEST SAMPLE DATA

### Before Test

Specimen Height, cm: 8.76  
 Specimen Diameter, cm: 6.10  
 Dry Unit Weight, pcf: 122.4  
 Moisture Content, %: 8.3  
 Specific Gravity (assumed): 2.70  
 Initial Saturation, %: 57.6

### After Test

Specimen Height, cm: 8.79  
 Specimen Diameter, cm: 6.08  
 Dry Unit Weight, pcf: 123.2  
 Moisture Content, %: 13.6  
 Specific Gravity (assumed): 2.70  
 Final Saturation, %: 99.5

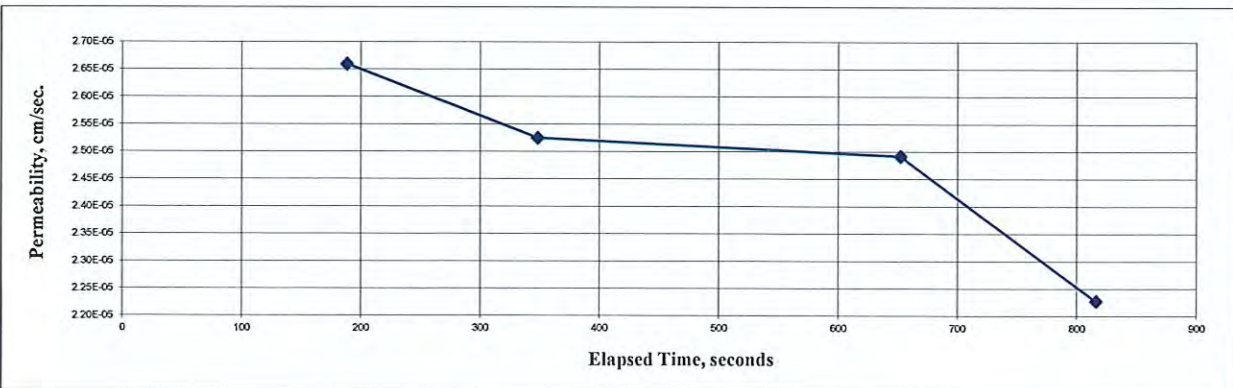
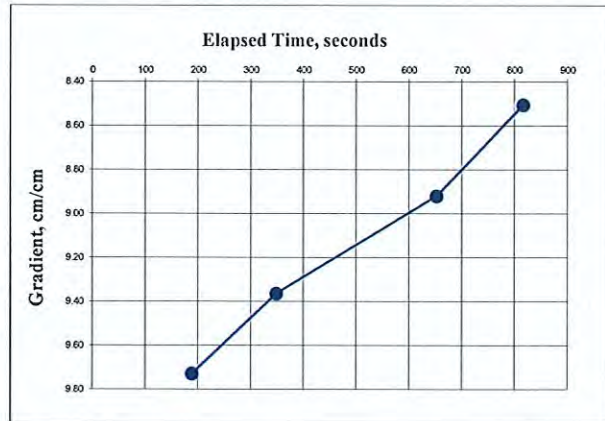
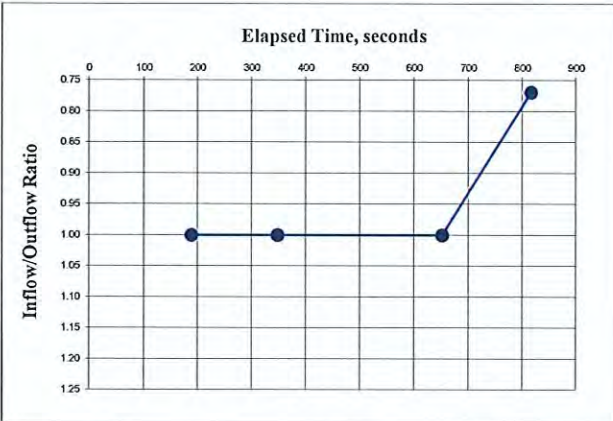

Test Method: ASTM D5084 Method C

PROJECT NUMBER: 22-243    November 21, 2022



3362 Fitzgerald Road  
 Rancho Cordova, CA 95742  
 Phone: (916) 939-4117  
 Fax: (916) 635-4315

DWTP

# HYDRAULIC CONDUCTIVITY TEST REPORT

## SAMPLE DATA

Sample Identification: 20221611-B-3-10 A

Sample Depth, ft.: N/A

Lab No.: 84560

Visual Description: Red brown Clayey Sand (SC)

Sample Type: Mod Cal

Sample Date: 11/16/22

Age, days: 1

Remarks:

## TEST RESULTS

Permeability, cm/sec.: 6.43E-07

Average Hydraulic Gradient: 6.31

Chamber Pressure, psi: 100.0

Initial Hydraulic Gradient: 6.54

Back Pressure, psi: 90.0

Final Hydraulic Gradient: 6.05

Consolidation Pressure: 10.0

Burrett Area (cm<sup>2</sup>): 0.85

"B" Coefficient: 90.0%

Permeant Liquid Used: Tap Water

## TEST SAMPLE DATA

### Before Test

Specimen Height, cm: 9.02

Specimen Diameter, cm: 6.10

Dry Unit Weight, pcf: 117.5

Moisture Content, %: 11.8

Specific Gravity (assumed): 2.70

Initial Saturation, %: 85.2

### After Test

Specimen Height, cm: 9.02

Specimen Diameter, cm: 6.10

Dry Unit Weight, pcf: 114.2

Moisture Content, %: 17.6

Specific Gravity (assumed): 2.70

Final Saturation, %: 99.7

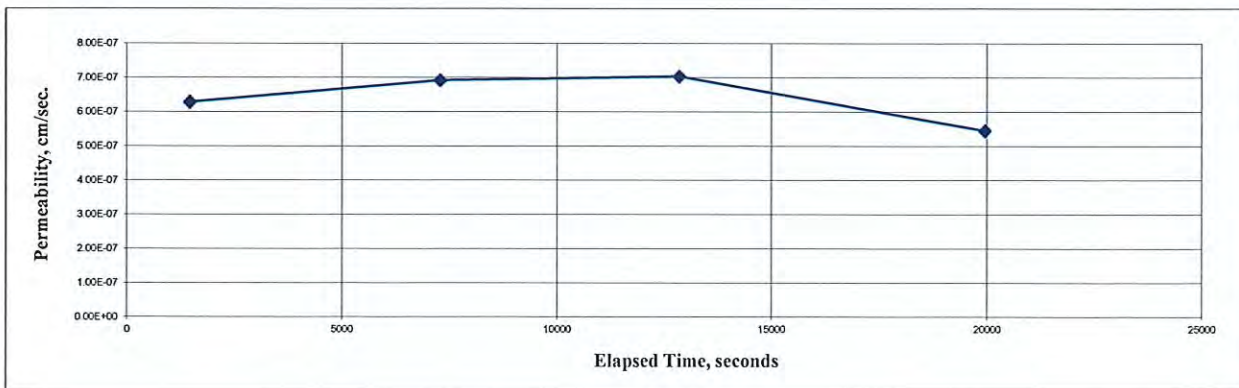
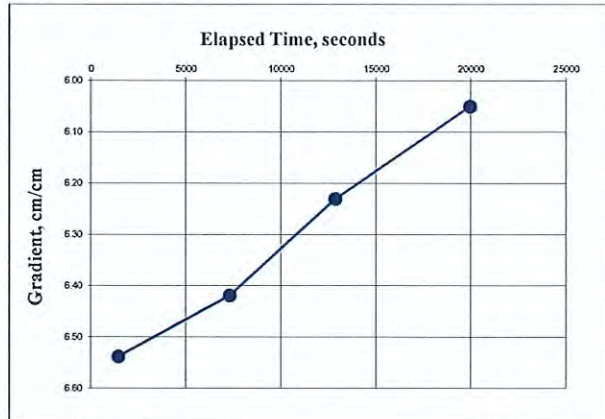
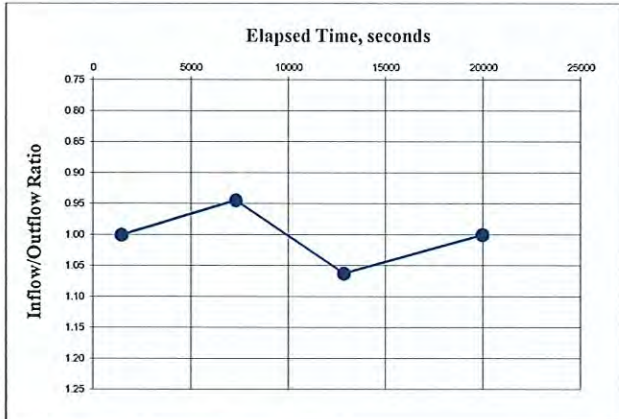

Test Method: ASTM D5084 Method C

PROJECT NUMBER: 22-243      November 17, 2022



3362 Fitzgerald Road  
Rancho Cordova, CA 95742  
Phone: (916) 939-4117  
Fax: (916) 635-4315

DWTP



# HYDRAULIC CONDUCTIVITY TEST REPORT

## SAMPLE DATA

Sample Identification: 20221611-B-3-60 A

Sample Depth, ft.: N/A

Lab No.: 84561

Visual Description: Light brown Sandy Lean Clay (CL)

Sample Type: Mod Cal

Sample Date: 11/16/22

Age, days: 1

Remarks:

## TEST RESULTS

Permeability, cm/sec.: 2.42E-06

Average Hydraulic Gradient: 5.68

Chamber Pressure, psi: 90.0

Initial Hydraulic Gradient: 6.21

Back Pressure, psi: 80.0

Final Hydraulic Gradient: 5.39

Consolidation Pressure: 10.0

Burrett Area (cm<sup>2</sup>): 0.85

"B" Coefficient: 97.0%

Permeant Liquid Used: Tap Water

## TEST SAMPLE DATA

### Before Test

Specimen Height, cm: 9.22

Specimen Diameter, cm: 6.10

Dry Unit Weight, pcf: 114.7

Moisture Content, %: 18.4

Specific Gravity (assumed): 2.70

Initial Saturation, %: 99.5

### After Test

Specimen Height, cm: 9.30

Specimen Diameter, cm: 6.10

Dry Unit Weight, pcf: 115.7

Moisture Content, %: 16.9

Specific Gravity (assumed): 2.70

Final Saturation, %: 99.8

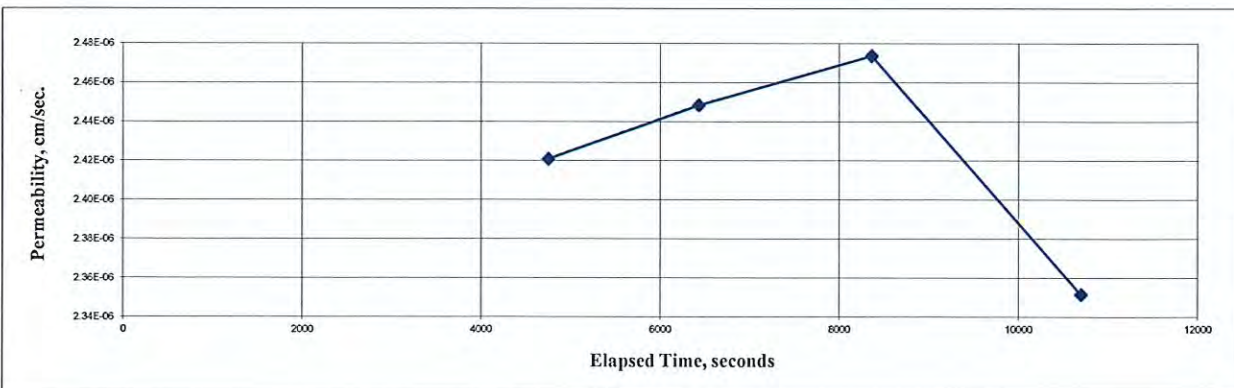
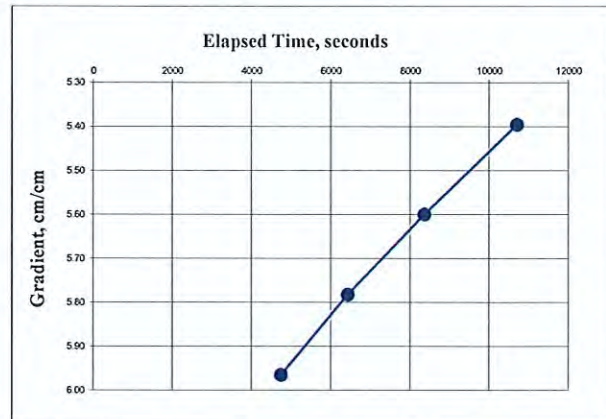
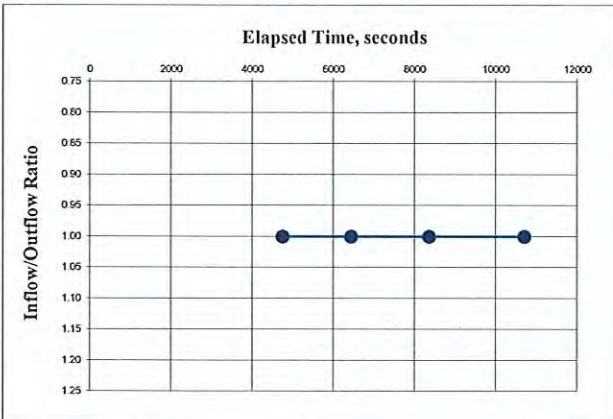

Test Method: ASTM D5084 Method C

PROJECT NUMBER: 22-243 November 17, 2022



3362 Fitzgerald Road  
Rancho Cordova, CA 95742  
Phone: (916) 939-4117  
Fax: (916) 635-4315

DWTP

# HYDRAULIC CONDUCTIVITY TEST REPORT

## SAMPLE DATA

Sample Identification: 20221411-B-1-60 A

Sample Depth, ft.: N/A

Lab No.: 84562

Visual Description: Light brown Silty, Clayey Sand (SC-SM)

Sample Type: Mod Cal

Sample Date: 11/14/22

Age, days: 7

Remarks:

## TEST RESULTS

Permeability, cm/sec.: 6.04E-04

Average Hydraulic Gradient: 7.24

Chamber Pressure, psi: 110.0

Initial Hydraulic Gradient: 9.44

Back Pressure, psi: 100.0

Final Hydraulic Gradient: 6.44

Consolidation Pressure: 10.0

Burrett Area (cm<sup>2</sup>): 0.85

"B" Coefficient: 92.0%

Permeant Liquid Used: Tap Water

## TEST SAMPLE DATA

### Before Test

Specimen Height, cm: 8.89

Specimen Diameter, cm: 6.10

Dry Unit Weight, pcf: 111.0

Moisture Content, %: 15.5

Specific Gravity (assumed): 2.70

Initial Saturation, %: 86.6

### After Test

Specimen Height, cm: 8.89

Specimen Diameter, cm: 6.10

Dry Unit Weight, pcf: 109.1

Moisture Content, %: 19.7

Specific Gravity (assumed): 2.70

Final Saturation, %: 97.7

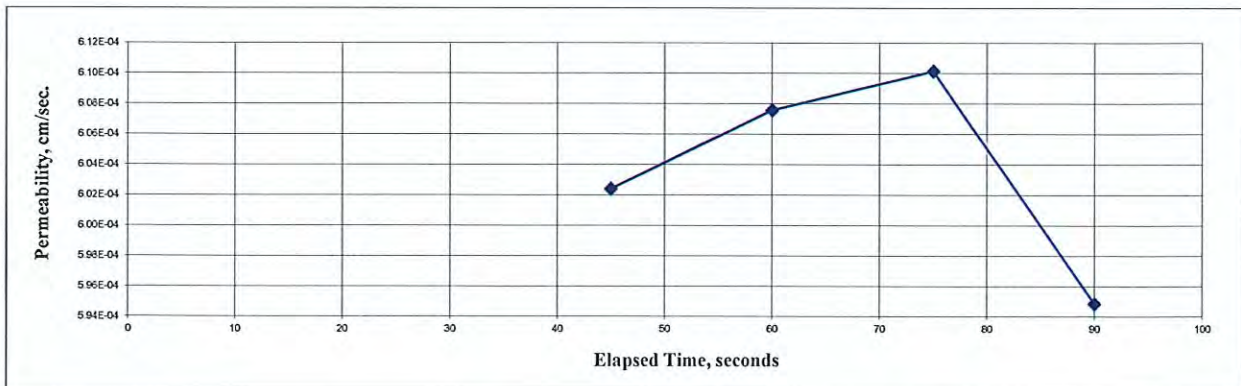
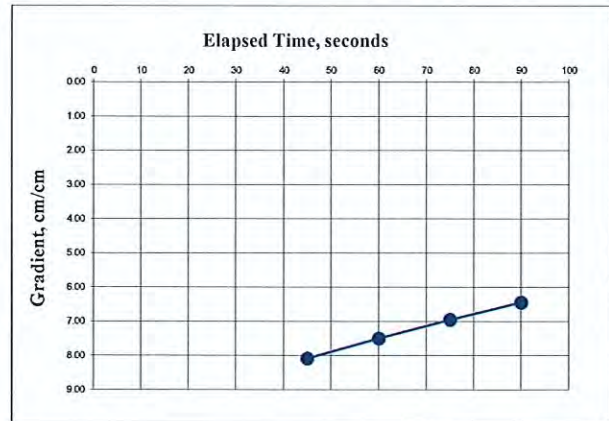
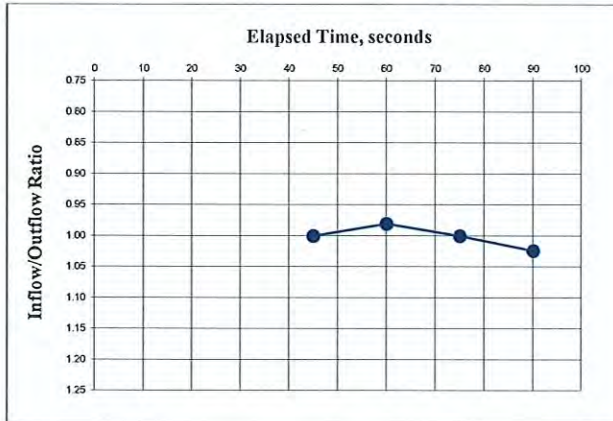

Test Method: ASTM D5084 Method C

PROJECT NUMBER: 22-243 | November 21, 2022



3362 Fitzgerald Road  
Rancho Cordova, CA 95742  
Phone: (916) 939-4117  
Fax: (916) 635-4315

DWTP

# MOISTURE CONTENT TEST RESULTS

<u>Sample Identification</u>	<u>Depth, ft.</u>	<u>Moisture Content, %</u>
20221711-B-4-5 A	-	14.4
20221711-B-4-20 A	-	6.7
20221711-B-4-60 A	-	14.4

Test Method: ASTM D2216

PROJECT NUMBER: **22-243** | November 22, 2022



3362 Fitzgerald Road  
Rancho Cordova, CA 95742  
Phone: (916) 939-4117  
FAX: (916) 635-4315

DWTP

# Particle Size Distribution Report

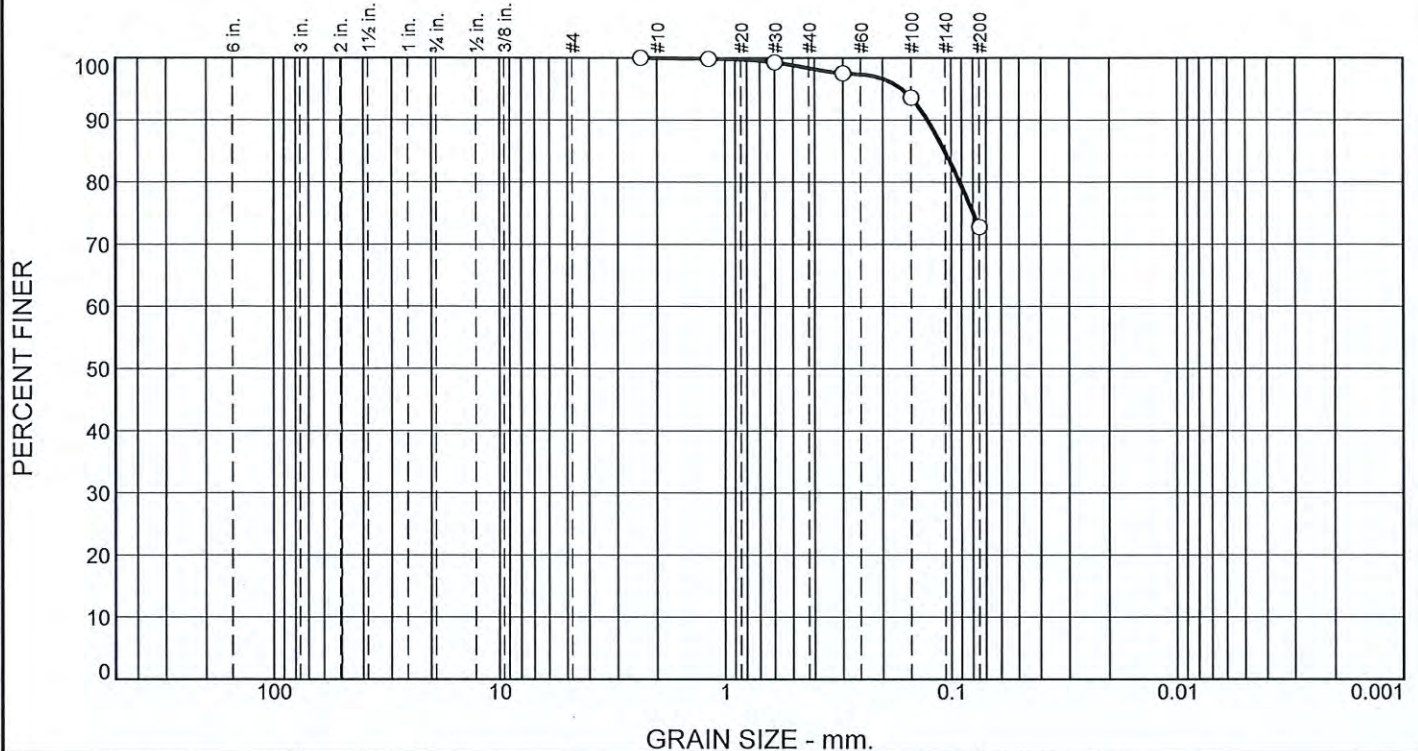

% +3"	% Gravel		% Sand			% Fines
	Coarse	Fine	Coarse	Medium	Fine	
0	0	0	0	2	25	73

Test Results (ASTM D6913 & ASTM D1140)			
Opening Size	Percent Finer	Spec.* (Percent)	Pass? (X=Fail)
#8	100		
#16	100		
#30	99		
#50	98		
#100	94		
#200	73		

**Material Description**

Yellow-brown silt with sand

**Atterberg Limits (ASTM D 4318)**

PL= NP      LL= NV      PI= NP

**Classification**

USCS (D 2487)= ML      AASHTO (M 145)= A-4(0)

**Coefficients**

D<sub>90</sub>= 0.1270      D<sub>85</sub>= 0.1067      D<sub>60</sub>=  
 D<sub>50</sub>=              D<sub>30</sub>=              D<sub>15</sub>=  
 D<sub>10</sub>=              C<sub>u</sub>=              C<sub>c</sub>=

Remarks

F.M.=0.10

---

Date Received: 11/18/22      Date Tested: 11/23/22

Tested By: SH

Checked By: JML

Title: PM

\* (no specification provided)

Location: 20221711-B-4-5 A  
 Sample Number: 84605

Depth: -

Date Sampled: 11/17/22



Client: Geosyntec Consultants, Inc  
 Project: DWTP

Project No: 22-243

Figure

# Particle Size Distribution Report

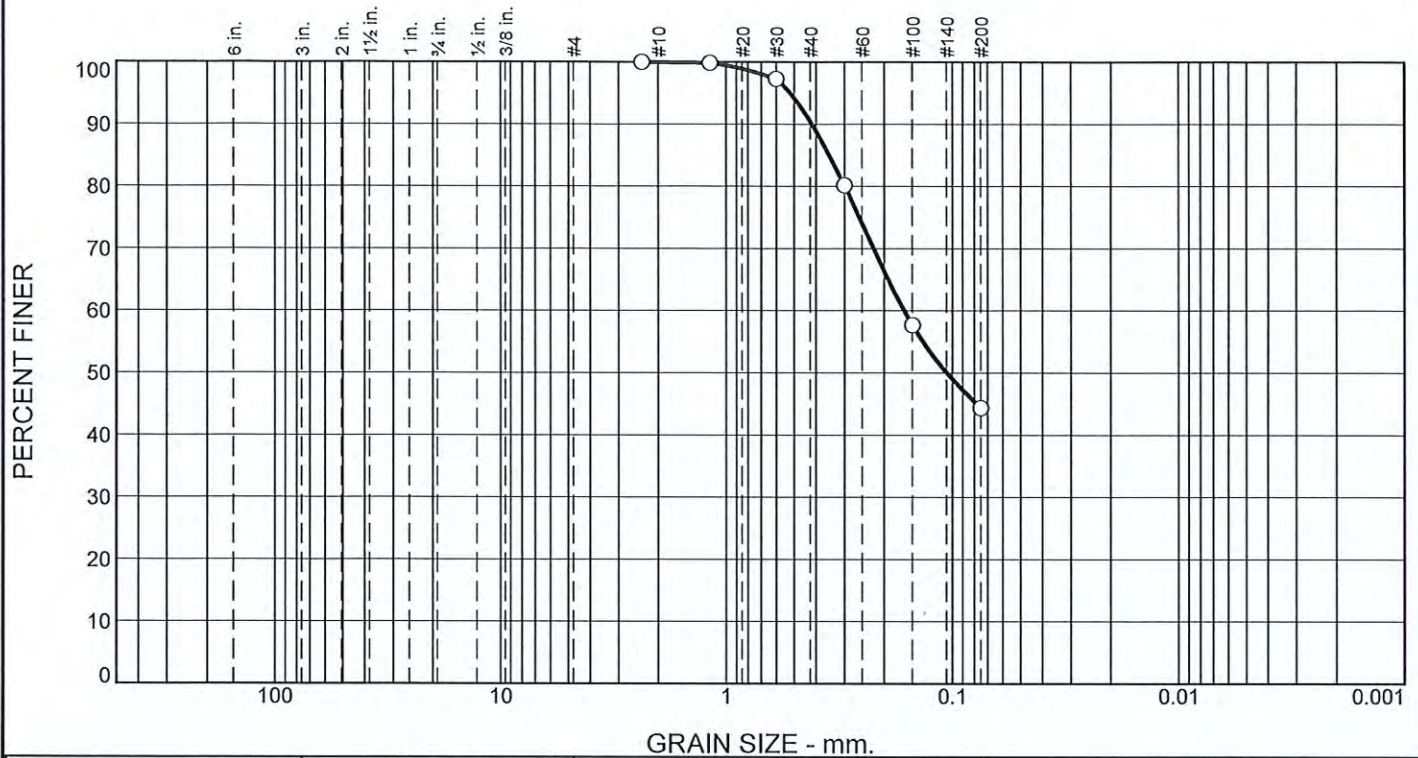

% +3"	% Gravel		% Sand			% Fines
	Coarse	Fine	Coarse	Medium	Fine	
0	0	0	0	10	46	44

Test Results (ASTM D6913 & ASTM D1140)			
Opening Size	Percent Finer	Spec.* (Percent)	Pass? (X=Fail)
#8	100		
#16	100		
#30	97		
#50	80		
#100	58		
#200	44		

**Material Description**

Brown silty, clayey sand

**Atterberg Limits (ASTM D 4318)**

PL= 13                      LL= 19                      PI= 6

**Classification**

USCS (D 2487)= SC-SM      AASHTO (M 145)= A-4(0)

**Coefficients**

D<sub>90</sub>= 0.4172      D<sub>85</sub>= 0.3494      D<sub>60</sub>= 0.1629  
D<sub>50</sub>= 0.1057      D<sub>30</sub>=                      D<sub>15</sub>=  
D<sub>10</sub>=                      C<sub>u</sub>=                      C<sub>c</sub>=

Remarks

F.M.=0.65

---

Date Received: 11/18/22      Date Tested: 11/23/22

Tested By: SH

Checked By: JML

Title: PM

\* (no specification provided)

Location: 20221711-B-4-20 A  
Sample Number: 84606

Depth: -

Date Sampled: 11/17/22



Client: Geosyntec Consultants, Inc  
Project: DWTP

Project No: 22-243

Figure

# Particle Size Distribution Report

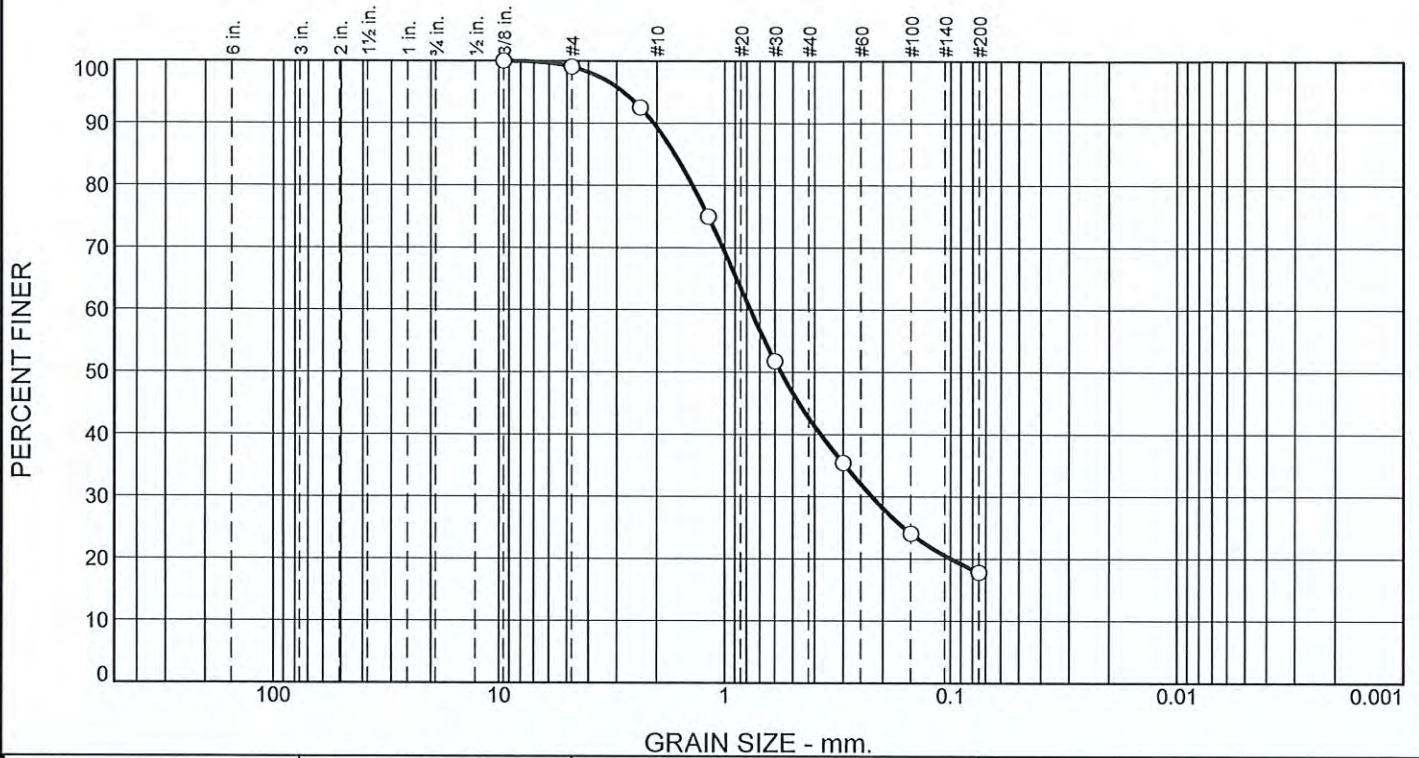

% +3"	% Gravel		% Sand			% Fines
	Coarse	Fine	Coarse	Medium	Fine	
0	0	1	10	46	25	18

Test Results (ASTM D6913 & ASTM D1140)			
Opening Size	Percent Finer	Spec.* (Percent)	Pass? (X=Fail)
3/8 Inch	100		
#4	99		
#8	93		
#16	75		
#30	52		
#50	35		
#100	24		
#200	18		

**Material Description**

Olive-brown clayey sand

**Atterberg Limits (ASTM D 4318)**

PL= 10                      LL= 25                      PI= 15

**Classification**

USCS (D 2487)= SC                      AASHTO (M 145)= A-2-6(0)

**Coefficients**

D<sub>90</sub>= 2.0612                      D<sub>85</sub>= 1.6587                      D<sub>60</sub>= 0.7698  
 D<sub>50</sub>= 0.5657                      D<sub>30</sub>= 0.2229                      D<sub>15</sub>=  
 D<sub>10</sub>=                                      C<sub>u</sub>=                                      C<sub>c</sub>=

Remarks

F.M.=2.22

---

Date Received: 11/18/22                      Date Tested: 11/23/22

Tested By: SH

Checked By: JML

Title: PM

\* (no specification provided)

Location: 20221711-B-4-60 A                      Date Sampled: 11/17/22  
 Sample Number: 84607                      Depth: -



Client: Geosyntec Consultants, Inc  
 Project: DWTP

Project No: 22-243

Figure

# LIQUID AND PLASTIC LIMITS TEST REPORT

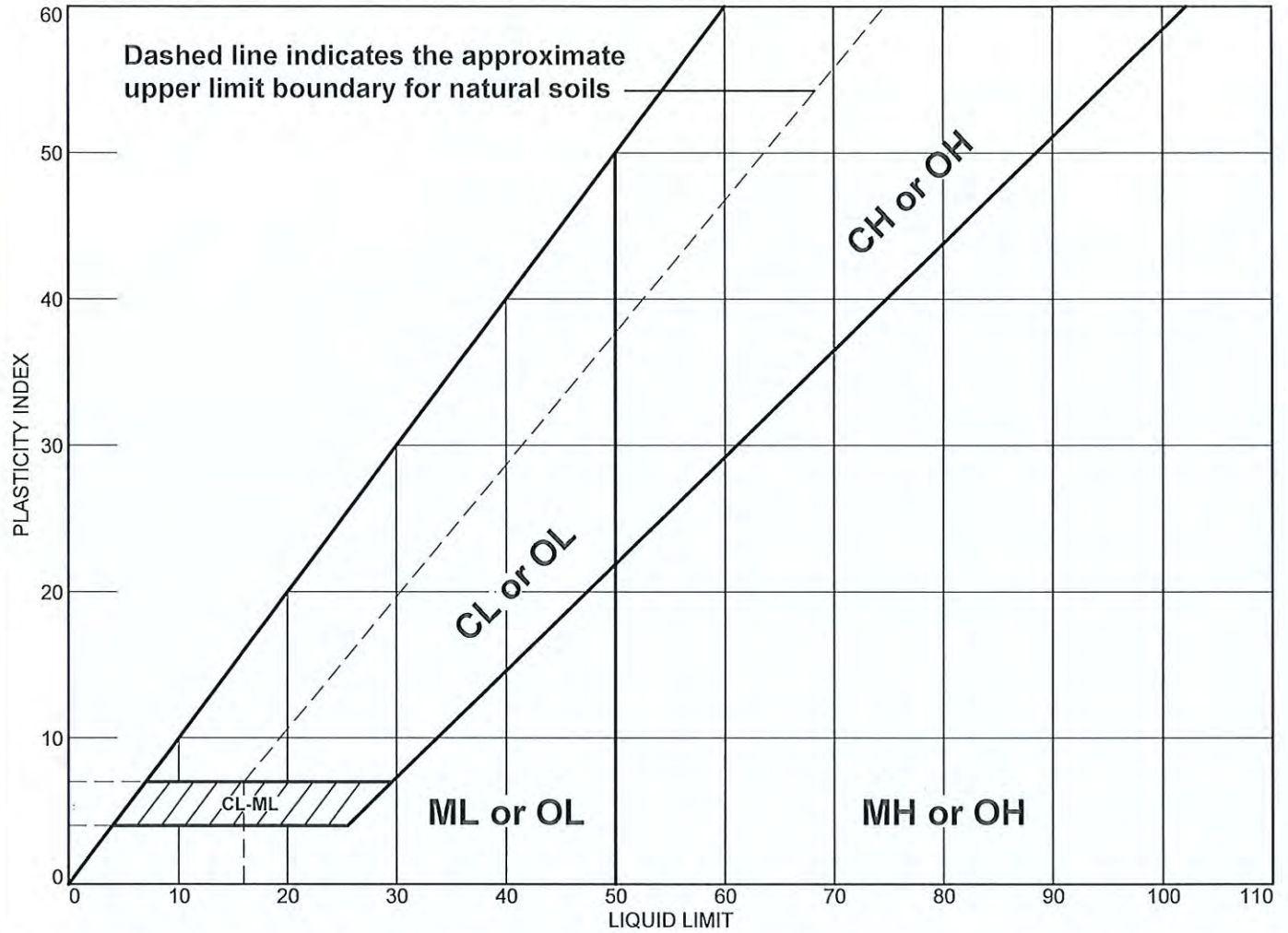

MATERIAL DESCRIPTION	LL	PL	PI	%<#40	%<#200	USCS
● Yellow-brown silt with sand	NV	NP	NP	98	73	ML

**Project No.** 22-243      **Client:** Geosyntec Consultants, Inc  
**Project:** DWTP  
**● Location:** 20221711-B-4-5 A      **Depth:** -      **Sample Number:** 84605

**Remarks:**



Figure

**Tested By:** MM

**Checked By:** JML

# LIQUID AND PLASTIC LIMITS TEST REPORT

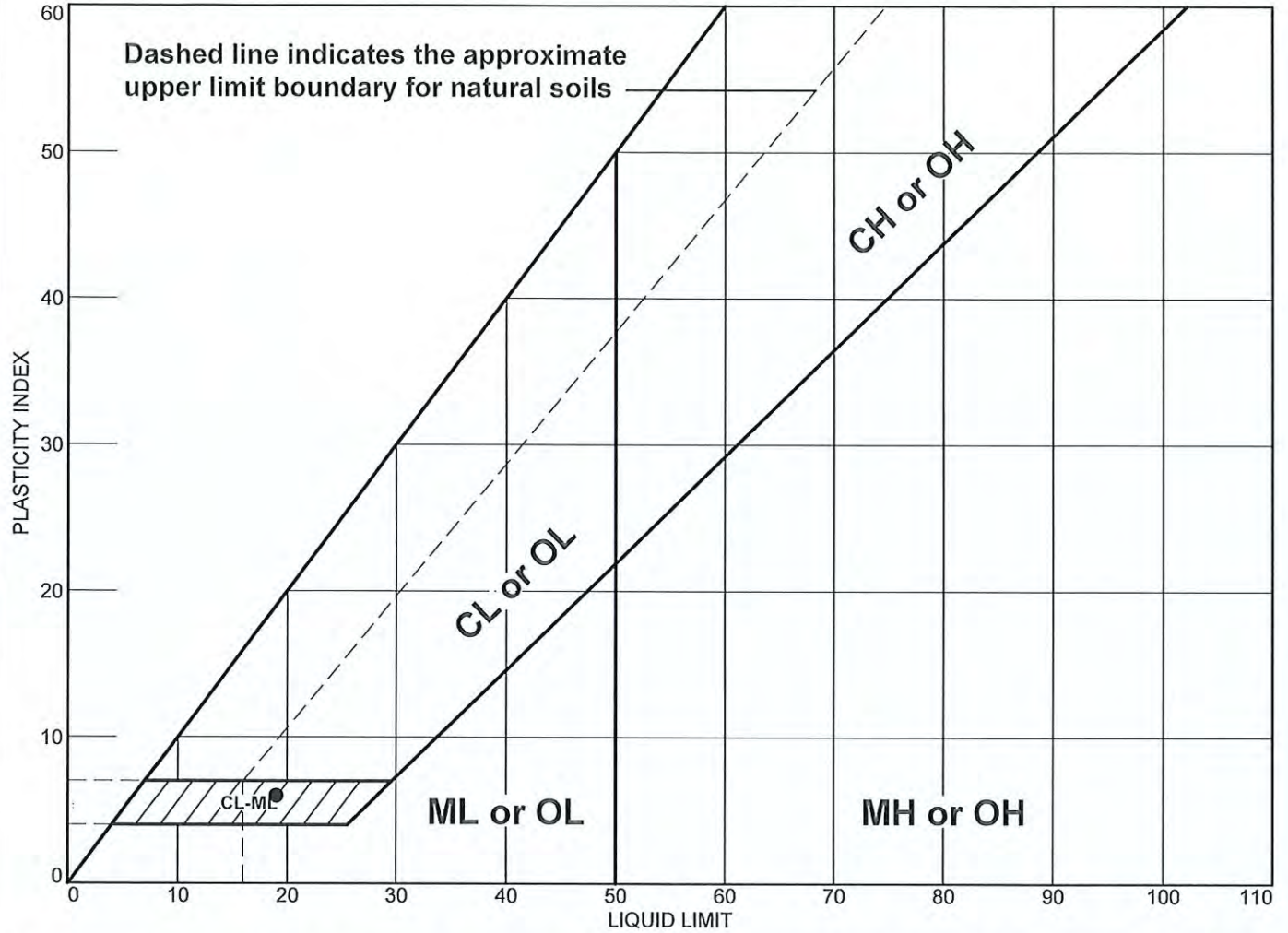

MATERIAL DESCRIPTION	LL	PL	PI	%<#40	%<#200	USCS
• Brown silty, clayey sand	19	13	6	90	44	SC-SM

Project No. 22-243      Client: Geosyntec Consultants, Inc  
 Project: DWTP

• Location: 20221711-B-4-20 A      Depth: -      Sample Number: 84606

Remarks:



Figure

Tested By: MM      Checked By: JML



# LIQUID AND PLASTIC LIMITS TEST REPORT

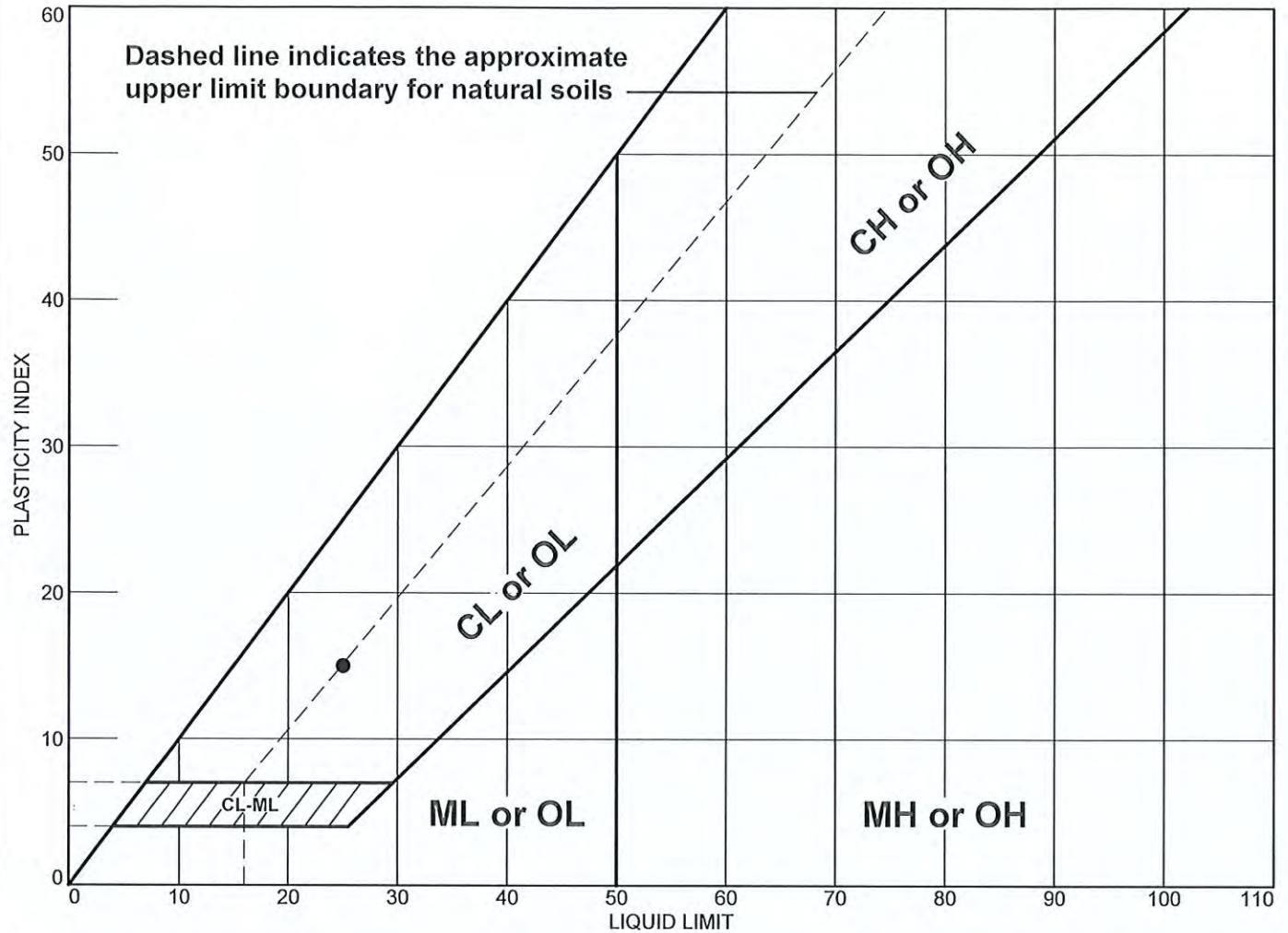

	MATERIAL DESCRIPTION	LL	PL	PI	%<#40	%<#200	USCS
●	Olive-brown clayey sand	25	10	15	43	18	SC

**Project No.** 22-243      **Client:** Geosyntec Consultants, Inc  
**Project:** DWTP  
**● Location:** 20221711-B-4-60 A      **Depth:** -      **Sample Number:** 84607

**Remarks:**



Figure

# HYDRAULIC CONDUCTIVITY TEST REPORT

## SAMPLE DATA

*Sample Identification:* 20221711-B-4-5 A  
*Visual Description:*  
*Sample Date:* 11/17/22  
*Remarks:*

*Sample Depth, ft.:* N/A      *Lab No.:* 84605  
*Sample Type:* Mod Cal  
*Age, days:* 5

## TEST RESULTS

Permeability, cm/sec.: 2.75E-06 Chamber Pressure, psi: 110.0 Back Pressure, psi: 100.0 Consolidation Pressure: 10.0 "B" Coefficient: 94.0%	Average Hydraulic Gradient: 8.74 Initial Hydraulic Gradient: 9.38 Final Hydraulic Gradient: 8.11 Burrett Area (cm <sup>2</sup> ): 0.85 Permeant Liquid Used: Tap Water
--	--

## TEST SAMPLE DATA

### Before Test

*Specimen Height, cm:* 8.38  
*Specimen Diameter, cm:* 6.10  
*Dry Unit Weight, pcf:* 100.6  
*Moisture Content, %:* 15.6  
*Specific Gravity (assumed):* 2.70  
*Initial Saturation, %:* 63.5

### After Test

*Specimen Height, cm:* 8.38  
*Specimen Diameter, cm:* 6.10  
*Dry Unit Weight, pcf:* 100.2  
*Moisture Content, %:* 17.0  
*Specific Gravity (assumed):* 2.70  
*Final Saturation, %:* 67.2

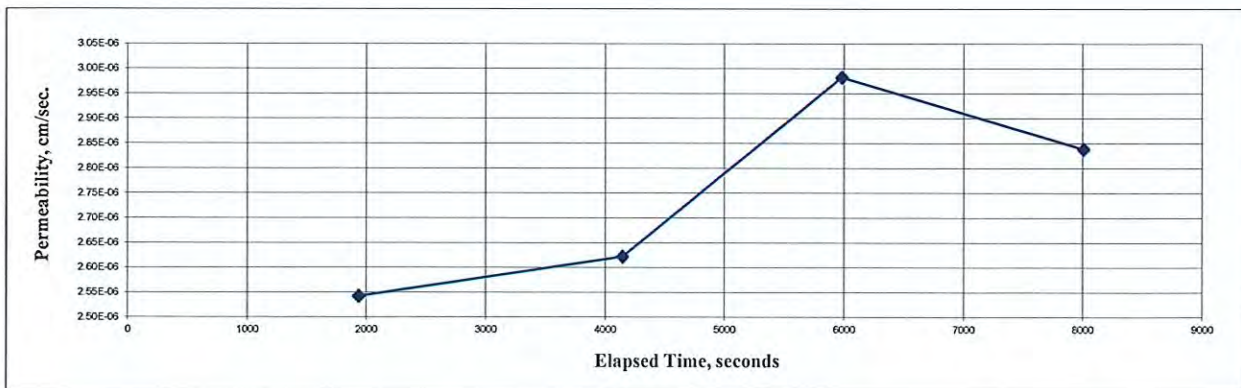
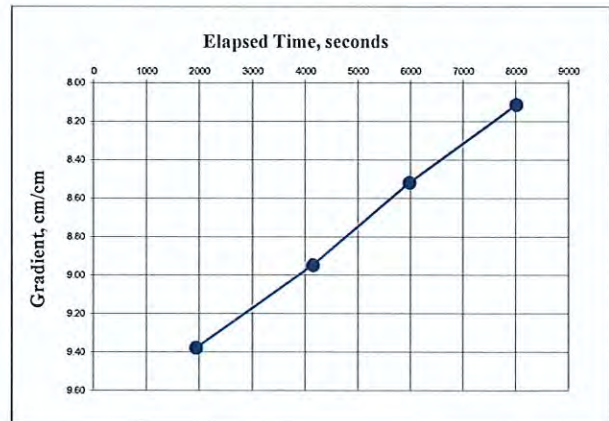
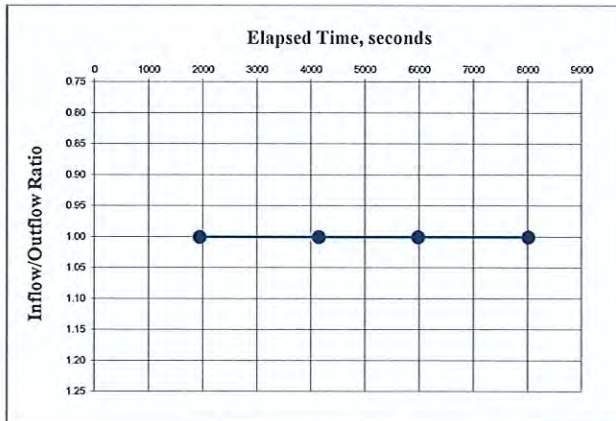

Test Method: ASTM D5084 Method C

**PROJECT NUMBER:** 22-243      November 22, 2022



3362 Fitzgerald Road  
 Rancho Cordova, CA 95742  
 Phone: (916) 939-4117  
 Fax: (916) 635-4315

DWTP

# HYDRAULIC CONDUCTIVITY TEST REPORT

## SAMPLE DATA

Sample Identification: 20221711-B-4-20 A

Sample Depth, ft.: N/A

Lab No.: 84606

Visual Description: Brown Silty, Clayey Sand (SC-SM)

Sample Type: Mod Cal

Date Cast: 11/17/22

Age, days: 5

Remarks:

## TEST RESULTS

Permeability, cm/sec.: 1.39E-07

Average Hydraulic Gradient: 9.38

Chamber Pressure, psi: 70.0

Initial Hydraulic Gradient: 9.49

Back Pressure, psi: 60.0

Final Hydraulic Gradient: 9.28

Consolidation Pressure: 10.0

Burrett Area (cm<sup>2</sup>): 0.85

"B" Coefficient: 99.0%

Permeant Liquid Used: Tap Water

## TEST SAMPLE DATA

### Before Test

Specimen Height, cm: 9.17

Specimen Diameter, cm: 6.10

Dry Unit Weight, pcf: 93.9

Moisture Content, %: 27.3

Specific Gravity (assumed): 2.70

Initial Saturation, %: 97.4

### After Test

Specimen Height, cm: 9.15

Specimen Diameter, cm: 6.11

Dry Unit Weight, pcf: 91.8

Moisture Content, %: 30.9

Specific Gravity (assumed): 2.70

Final Saturation, %: 99.9

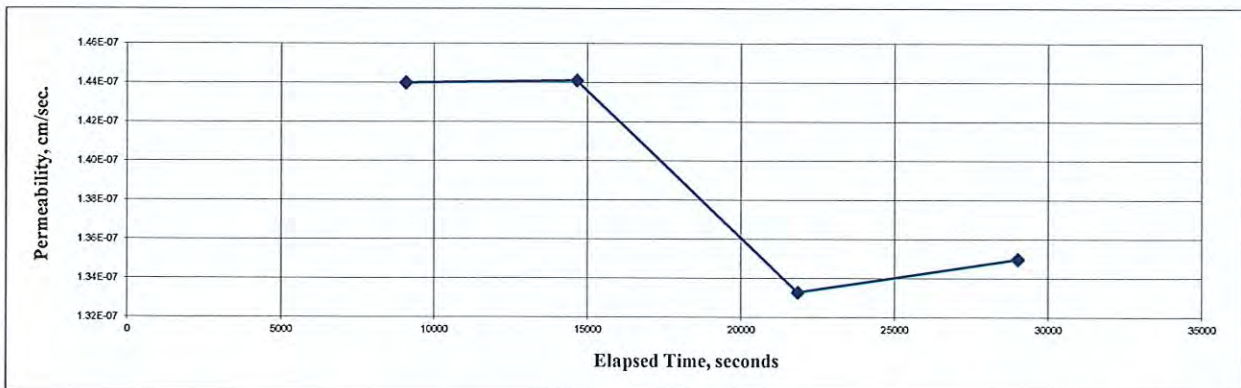
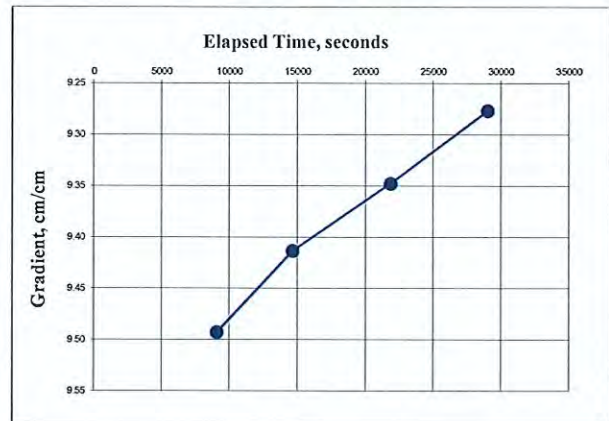
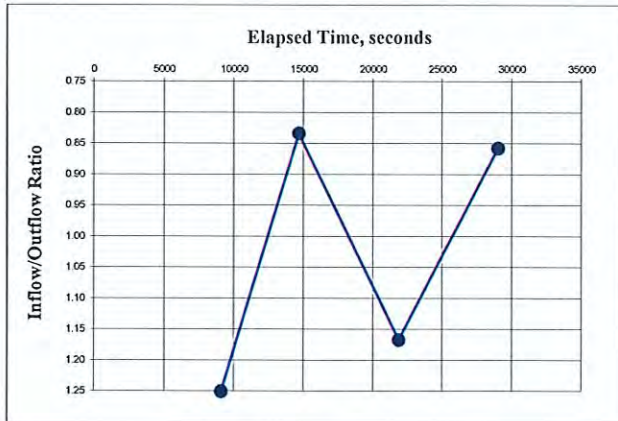

Test Method: ASTM D5084 Method C

PROJECT NUMBER: 22-243 | November 22, 2022



3362 Fitzgerald Road  
Rancho Cordova, CA 95742  
Phone: (916) 939-4117  
Fax: (916) 635-4315

DWTP

# HYDRAULIC CONDUCTIVITY TEST REPORT

## SAMPLE DATA

Sample Identification: 20221711-B-4-60 A

Sample Depth, ft.: N/A

Lab No.: 84607

Visual Description: Olive brown Clayey Sand (SC)

Sample Type: Mod Cal

Date Cast: 11/17/22

Age, days: 5

Remarks:

## TEST RESULTS

Permeability, cm/sec.: 1.37E-07

Average Hydraulic Gradient: 9.06

Chamber Pressure, psi: 110.0

Initial Hydraulic Gradient: 9.60

Back Pressure, psi: 100.0

Final Hydraulic Gradient: 8.19

Consolidation Pressure: 10.0

Burrett Area (cm<sup>2</sup>): 0.30

"B" Coefficient: 71.0%

Permeant Liquid Used: Tap Water

## TEST SAMPLE DATA

### Before Test

Specimen Height, cm: 8.10

Specimen Diameter, cm: 6.10

Dry Unit Weight, pcf: 124.9

Moisture Content, %: 11.0

Specific Gravity (assumed): 2.70

Initial Saturation, %: 94.6

### After Test

Specimen Height, cm: 8.10

Specimen Diameter, cm: 6.12

Dry Unit Weight, pcf: 121.6

Moisture Content, %: 14.3

Specific Gravity (assumed): 2.70

Final Saturation, %: 99.7

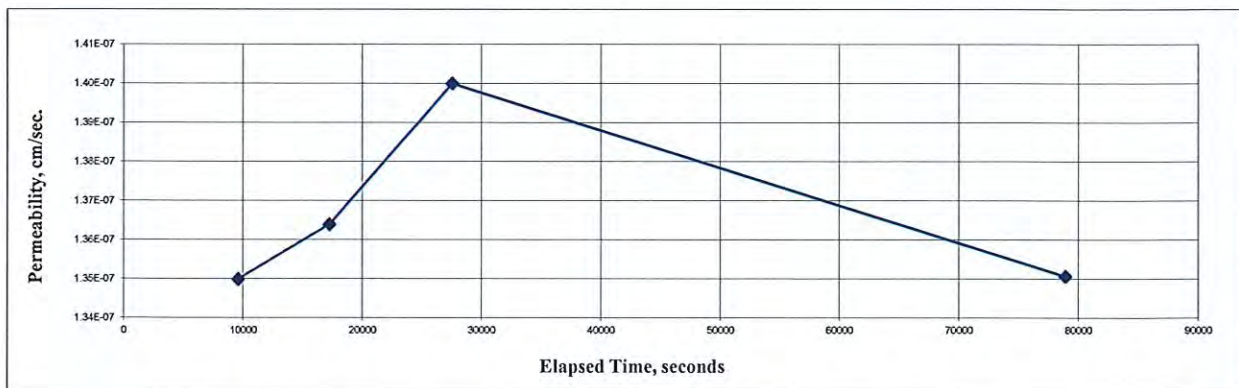
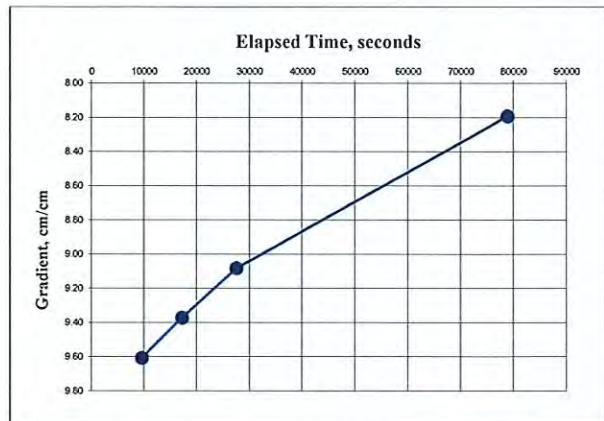
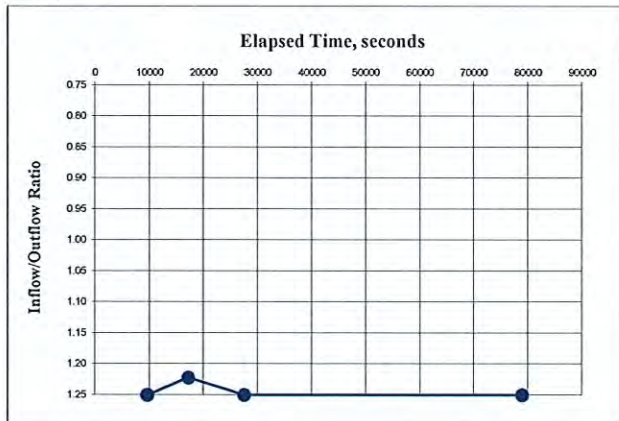

Test Method: ASTM D5084 Method C

PROJECT NUMBER: 22-243    November 22, 2022



3362 Fitzgerald Road  
Rancho Cordova, CA 95742  
Phone: (916) 939-4117  
Fax: (916) 635-4315

DWTP

# Particle Size Distribution Report

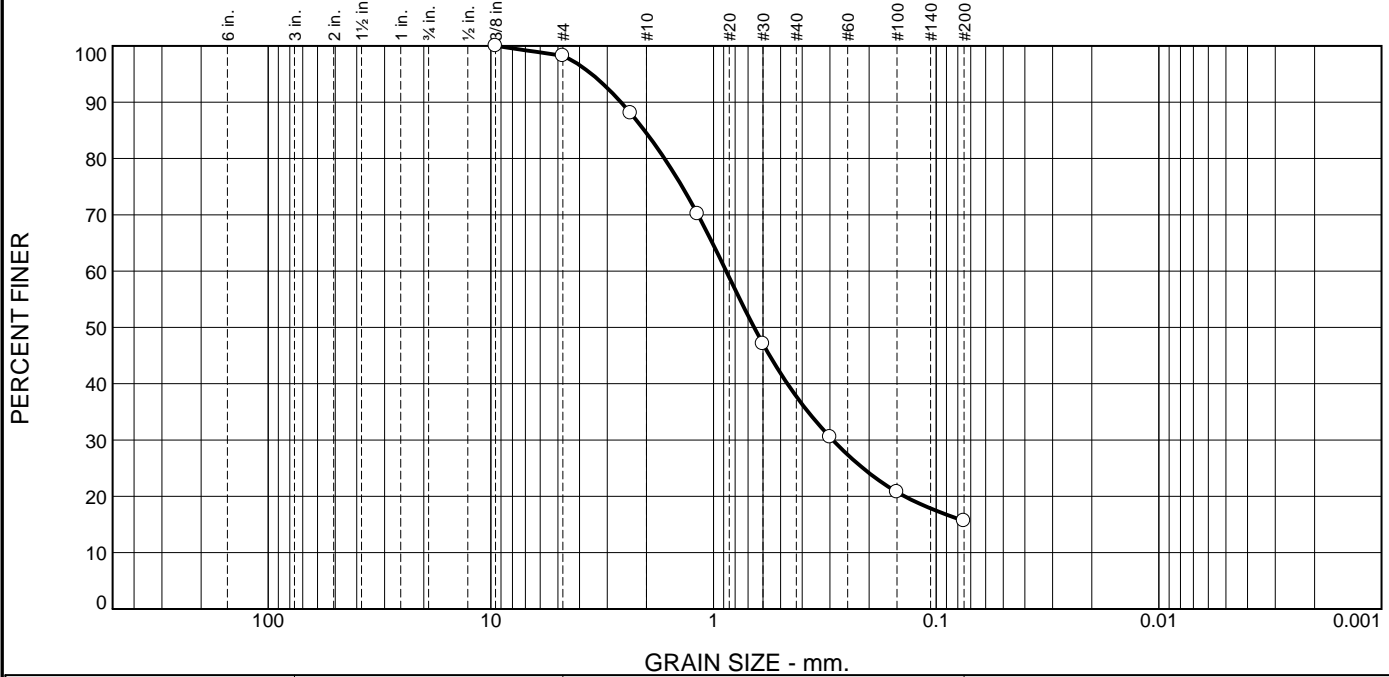

% +3"	% Gravel		% Sand			% Fines
	Coarse	Fine	Coarse	Medium	Fine	
0	0	2	14	46	22	16

Test Results (ASTM D6913 & ASTM D1140)			
Opening Size	Percent Finer	Spec.* (Percent)	Pass? (X=Fail)
3/8 Inch	100		
#4	98		
#8	88		
#16	70		
#30	47		
#50	31		
#100	21		
#200	16		

**Material Description**

Brown

**Atterberg Limits (ASTM D 4318)**

PL= \_\_\_\_\_ LL= \_\_\_\_\_ PI= \_\_\_\_\_

**Classification**

USCS (D 2487)= \_\_\_\_\_ AASHTO (M 145)= \_\_\_\_\_

**Coefficients**

D<sub>90</sub>= 2.6051      D<sub>85</sub>= 2.0449      D<sub>60</sub>= 0.8775  
 D<sub>50</sub>= 0.6572      D<sub>30</sub>= 0.2913      D<sub>15</sub>= \_\_\_\_\_  
 D<sub>10</sub>= \_\_\_\_\_      C<sub>u</sub>= \_\_\_\_\_      C<sub>c</sub>= \_\_\_\_\_

Remarks

F.M.=2.45

---

Date Received: 2/1/23      Date Tested: 2/2/23

Tested By: SH

Checked By: JF

Title: PM

\* (no specification provided)

Location: MW-1: 20230131-129 @ 129'      Date Sampled: 1/31/23  
 Sample Number: 85321      Depth: 129'

	Client: Geosyntec Consultants, Inc
	Project: DWTP
Project No: 22-243	Figure

# Particle Size Distribution Report

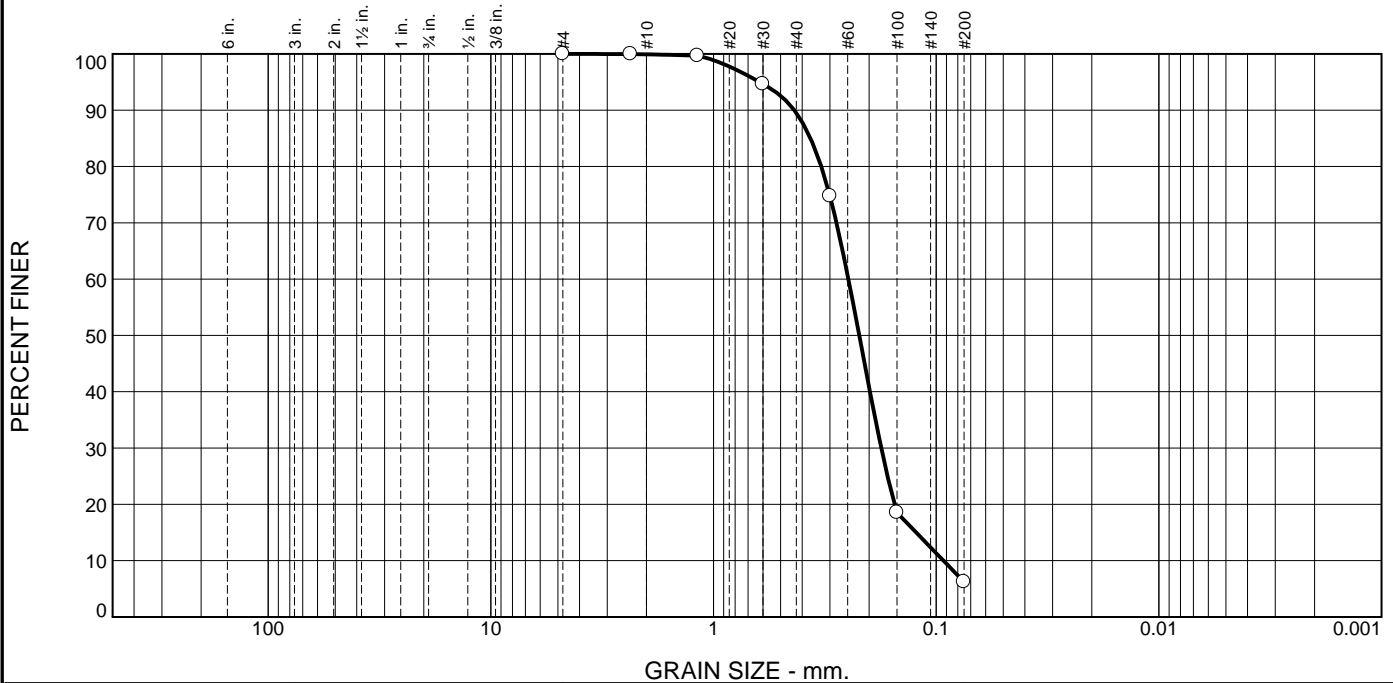

% +3"	% Gravel		% Sand			% Fines
	Coarse	Fine	Coarse	Medium	Fine	
0	0	0	0	10	84	6

Test Results (ASTM D6913 & ASTM D1140)			
Opening Size	Percent Finer	Spec.* (Percent)	Pass? (X=Fail)
#4	100		
#8	100		
#16	100		
#30	95		
#50	75		
#100	19		
#200	6.2		

\* (no specification provided)

**Material Description**

Brown

**Atterberg Limits (ASTM D 4318)**

PL= \_\_\_\_\_ LL= \_\_\_\_\_ PI= \_\_\_\_\_

**Classification**

USCS (D 2487)= \_\_\_\_\_ AASHTO (M 145)= \_\_\_\_\_

**Coefficients**

D<sub>90</sub>= 0.4336      D<sub>85</sub>= 0.3668      D<sub>60</sub>= 0.2479  
D<sub>50</sub>= 0.2216      D<sub>30</sub>= 0.1765      D<sub>15</sub>= 0.1230  
D<sub>10</sub>= 0.0928      C<sub>u</sub>= 2.67              C<sub>c</sub>= 1.35

Remarks

F.M.=1.12

---

Date Received: 2/1/23      Date Tested: 2/2/23

Tested By: SH

Checked By: JF

Title: PM

Location: MW-1: 20230131-146 @ 146'  
Sample Number: 85322      Depth: 146'

Date Sampled: 1/31/23



Client: Geosyntec Consultants, Inc  
Project: DWTP

Project No: 22-243

Figure

# Soil Chemical Testing



Enthalpy Analytical  
931 West Barkley Ave  
Orange, CA 92868  
(714) 771-6900

enthalpy.com

Lab Job Number: 473170  
Report Level: II  
Report Date: 12/07/2022

**Analytical Report** *prepared for:*

Michael van den Enden  
Geosyntec Consultants  
3043 Gold Canal Drive  
Suite 100  
Rancho Cordova, CA 95670

Project: CPT DRILLING TASK - SFO140 - DWTP

*Authorized for release by:*

Miguel Gamboa, Project Coordinator  
[miguel.gamboa@enthalpy.com](mailto:miguel.gamboa@enthalpy.com)

This data package has been reviewed for technical correctness and completeness. Release of this data has been authorized by the Laboratory Manager or the Manager's designee, as verified by the above signature which applies to this PDF file as well as any associated electronic data deliverable files. The results contained in this report meet all requirements of NELAP and pertain only to those samples which were submitted for analysis. This report may be reproduced only in its entirety.

CA ELAP# 1338, NELAP# 4038, SCAQMD LAP# 18LA0518, LACSD ID# 10105





## Sample Summary

---

Michael van den Enden  
Geosyntec Consultants  
3043 Gold Canal Drive  
Suite 100  
Rancho Cordova, CA 95670

Lab Job #: 473170  
Project No: CPT DRILLING TASK  
Location: SFO140 - DWTP  
Date Received: 11/15/22

---

Sample ID	Lab ID	Collected	Matrix
20221411-B-1-5	473170-001	11/14/22 08:40	Soil
20221411-B-1-10	473170-002	11/14/22 09:05	Soil
20221411-B-1-60	473170-003	11/14/22 12:30	Soil
20221511-B-2-60	473170-004	11/15/22 11:06	Soil
20221511-B-2-5	473170-005	11/15/22 08:40	Soil
20221511-B-2-10	473170-006	11/15/22 08:55	Soil

## Case Narrative

---

Geosyntec Consultants  
3043 Gold Canal Drive  
Suite 100  
Rancho Cordova, CA 95670  
Michael van den Enden

Lab Job Number: 473170  
Project No: CPT DRILLING TASK  
Location: SFO140 - DWTP  
Date Received: 11/15/22

---

This data package contains sample and QC results for six soil samples, requested for the above referenced project on 11/15/22. The samples were received cold and intact.

### **Metals (EPA 6010B and EPA 7471A):**

- Low recoveries were observed for antimony in the MS/MSD of 20221411-B-1-5 (lab # 473170-001); the LCS was within limits, and the associated RPD was within limits.
- Iron was detected above the RL in the method blank for batch 301430; this analyte was detected in samples at a level at least 10 times that of the blank.
- Iron was detected above the RL in the method blank for batch 302326; this analyte was detected in the sample at a level at least 10 times that of the blank.
- No other analytical problems were encountered.

### **Ion Chromatography (EPA 300.0):**

No analytical problems were encountered.

### **Total Phosphate as P (SM 4500-P-B2-E):**

No analytical problems were encountered.

### **Alkalinity (SM2320B):**

No analytical problems were encountered.

### **Total Organic Carbon (TOC) (WALKLEY-BLACK):**

No analytical problems were encountered.

### **Nitrate and Nitrite (EPA 353.2):**

No analytical problems were encountered.

### **EPA 9034 Sulfide (EPA 9034):**

McCampbell Analytical, Inc. in Pittsburg, CA performed the analysis (see sublab report section for certifications). Please see the McCampbell Analytical, Inc. case narrative.

**CHAIN-OF-CUSTODY RECORD**

DATE: 11/14/22  
 PAGE: 1 OF 1

473170

CLIENT PROJECT NAME / NO.: DWTP  
 PROJECT # : SF0140  
 PROJECT CONTACT: H. Miller  
 LOG CODE: N/A  
 SAMPLER(S) (PRINT): Haley Miller

LABORATORY CLIENT: EpisynTec Consultants Inc.  
 ADDRESS: 5043 Great Canal Drive Ste 100  
 CITY: Rancho Cordova  
 STATE: CA  
 ZIP: 95770  
 TEL: 916 287-2936  
 EMAIL: haley.miller@episynTec.com

TURNAROUND TIME (Rush surcharges may apply to any CAT not STANDARD):  
 SAME DAY  24 HR  48 HR  72 HR  5 DAYS  STANDARD

EOB:  COELT EDF  OTHER

**REQUESTED ANALYSES**  
 Please check box or fill in blank as needed.

LAB USE ONLY	SAMPLE ID	FIELD POINT ID	SAMPLING		MATRIX	NO. OF CONT.	Field Filtered	Preserved	Unpreserved	Requested Analytes
			DATE	TIME						
	2022-11-8-15	<del>NA</del>	11/14/22	0840	Spi	1	X			Calcium Iron Cadmium Magnesium Cadmium Selenium Chloride Nitrate Phosphate Ammonia Nitrite Phosphate Total Organic Carbon Total Metals
	2022-11-8-19	<del>B</del>	11/14/22	0905		1	X			
	2022-11-8-160	<del>B</del>	11/14/22	1230		1	X			
	2022-11-8-2-60	<del>B</del>	11/15/22	1106		1	X			
	2022-11-8-2-3	<del>B</del>	11/15/22	0840	↓	1	X			
	2022-11-8-2-10	<del>B</del>	11/15/24	0853	↓	1	X			

Received by (Signature): Haley Miller Date: 11-15-22 Time: 1511  
 Received by (Signature): Bill D. Smith Date: 11/16/22 Time: 1343  
 Received by (Signature/Affiliation): Bill D. Smith / EpisynTec

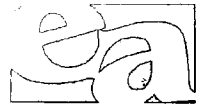

# ENTHALPY ANALYTICAL

## SAMPLE ACCEPTANCE CHECKLIST

**Section 1**  
 Client: Geosytec Consultants Project: SF0140  
 Date Received: 11/16/22 Sampler's Name Present:  Yes  No

**Section 2**  
 Sample(s) received in a cooler?  Yes, How many? 1  NO (skip section 2) Sample Temp (°C) (No Cooler) : \_\_\_\_\_  
 Sample Temp (°C), One from each cooler: #1: 1.9 #2: \_\_\_\_\_ #3: \_\_\_\_\_ #4: \_\_\_\_\_  
*(Acceptance range is < 6°C but not frozen (for Microbiology samples, acceptance range is < 10°C but not frozen). It is acceptable for samples collected the same day as sample receipt to have a higher temperature as long as there is evidence that cooling has begun.)*  
 Shipping Information: \_\_\_\_\_

**Section 3**  
 Was the cooler packed with:  Ice  Ice Packs  Bubble Wrap  Styrofoam  
 Paper  None  Other \_\_\_\_\_  
 Cooler Temp (°C): #1: 0.4 #2: \_\_\_\_\_ #3: \_\_\_\_\_ #4: \_\_\_\_\_

Section 4	YES	NO	N/A
Was a COC received?	✓		
Are sample IDs present?	✓		
Are sampling dates & times present?	✓		
Is a relinquished signature present?	✓		
Are the tests required clearly indicated on the COC?	✓		
Are custody seals present?		✓	
If custody seals are present, were they intact?			✓
Are all samples sealed in plastic bags? (Recommended for Microbiology samples)	✓		✓ <i>2/11/16/22</i>
Did all samples arrive intact? If no, indicate in Section 4 below.	✓		
Did all bottle labels agree with COC? (ID, dates and times)	✓		
Were the samples collected in the correct containers for the required tests?	✓		
Are the containers labeled with the correct preservatives?			✓
Is there headspace in the VOA vials greater than 5-6 mm in diameter?			✓
Was a sufficient amount of sample submitted for the requested tests?	✓		

**Section 5 Explanations/Comments**  
 \_\_\_\_\_

**Section 6**  
 For discrepancies, how was the Project Manager notified?  Verbal PM Initials: \_\_\_\_\_ Date/Time \_\_\_\_\_  
 Email (email sent to/on): \_\_\_\_\_ / \_\_\_\_\_  
 Project Manager's response:  
 \_\_\_\_\_

Completed By: [Signature] Date: 11/16/22

**GLS.**

800-322-5555  
www.gls-us.com

*Geosline  
1/1*

**Ship From**  
ENTHALPY ANALYTICAL  
MARK ELLIS  
4620 NORTHGATE BOULEVARD  
SUITE 170  
SACRAMENTO, CA 95834

**Tracking #: 558185050**

**NPS**



**Ship To**  
ENTHALPY ANALYTICAL  
SAMPLE RECEIVING  
931 WEST BARKLEY  
SAMPLE RECEIVING  
ORANGE, CA 92868

**ORANGE**

**S10003H**

**COD: \$0.00**  
**Weight: 0 lb(s)**  
**Reference:**

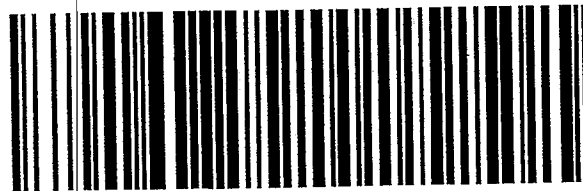

*1.9/0.4*

**Delivery Instructions:**

75029904

**Signature Type: STANDARD**

**ORC CA927-EH0**

Print Date: 11/10/2022 8:47 AM

Package 0 of 15

## Analysis Results for 473170

Michael van den Enden  
 Geosyntec Consultants  
 3043 Gold Canal Drive  
 Suite 100  
 Rancho Cordova, CA 95670

Lab Job #: 473170  
 Project No: CPT DRILLING TASK  
 Location: SFO140 - DWTP  
 Date Received: 11/15/22

**Sample ID: 20221411-B-1-5      Lab ID: 473170-001      Collected: 11/14/22 08:40**  
**Matrix: Soil**

473170-001 Analyte	Result	Qual	Units	RL	DF	Batch	Prepared	Analyzed	Chemist
Method: EPA 300.0 Prep Method: METHOD									
Chloride	ND		mg/Kg	10	1	301628	11/23/22 16:46	12/03/22 03:20	RKV
Sulfate	<b>23</b>		mg/Kg	10	1	301628	11/23/22 16:46	12/03/22 03:20	RKV
Method: EPA 353.2									
Nitrogen, Nitrate/Nitrite	ND		mg/Kg	0.50	1	301757	11/22/22	11/22/22	PWM
Method: EPA 6010B Prep Method: EPA 3050B									
Antimony	ND		mg/Kg	2.9	0.95	301430	11/18/22	11/18/22	SBW
Arsenic	<b>4.5</b>		mg/Kg	0.95	0.95	301430	11/18/22	11/18/22	SBW
Barium	<b>160</b>		mg/Kg	0.95	0.95	301430	11/18/22	11/18/22	SBW
Beryllium	ND		mg/Kg	0.48	0.95	301430	11/18/22	11/18/22	SBW
Cadmium	ND		mg/Kg	0.48	0.95	301430	11/18/22	11/18/22	SBW
Calcium	<b>2,900</b>		mg/Kg	95	0.95	301430	11/18/22	11/18/22	SBW
Chromium	<b>17</b>		mg/Kg	0.95	0.95	301430	11/18/22	11/18/22	SBW
Cobalt	<b>7.4</b>		mg/Kg	0.48	0.95	301430	11/18/22	11/18/22	SBW
Copper	<b>14</b>		mg/Kg	0.95	0.95	301430	11/18/22	11/18/22	SBW
Iron	<b>22,000</b>		mg/Kg	18	9	302266	12/01/22	12/02/22	KLN
Lead	<b>4.5</b>		mg/Kg	0.95	0.95	301430	11/18/22	11/18/22	SBW
Magnesium	<b>5,800</b>		mg/Kg	95	0.95	301430	11/18/22	11/18/22	SBW
Manganese	<b>320</b>		mg/Kg	0.95	0.95	301430	11/18/22	11/18/22	SBW
Molybdenum	ND		mg/Kg	0.95	0.95	301430	11/18/22	11/18/22	SBW
Nickel	<b>12</b>		mg/Kg	0.95	0.95	301430	11/18/22	11/18/22	SBW
Potassium	<b>1,500</b>		mg/Kg	48	0.95	301430	11/18/22	11/18/22	SBW
Selenium	ND		mg/Kg	2.9	0.95	301430	11/18/22	11/18/22	SBW
Silver	ND		mg/Kg	0.48	0.95	301430	11/18/22	11/18/22	SBW
Sodium	<b>430</b>		mg/Kg	45	0.9	302266	12/01/22	12/02/22	KLN
Thallium	ND		mg/Kg	2.9	0.95	301430	11/18/22	11/18/22	SBW
Vanadium	<b>57</b>		mg/Kg	0.95	0.95	301430	11/18/22	11/18/22	SBW
Zinc	<b>36</b>		mg/Kg	4.8	0.95	301430	11/18/22	11/18/22	SBW
Method: EPA 7471A Prep Method: METHOD									
Mercury	ND		mg/Kg	0.16	1.2	301573	11/21/22	11/22/22	SBW
Method: SM 4500-P-B2-E									
Total Phosphate as P	<b>160</b>		mg/Kg	5.0	5	302376	12/02/22	12/02/22	ATP
Total Phosphate as PO4	<b>480</b>		mg/Kg	5.0	5	302376	12/02/22	12/02/22	ATP

### Analysis Results for 473170

473170-001 Analyte	Result	Qual	Units	RL	DF	Batch	Prepared	Analyzed	Chemist
Method: SM2320B									
Bicarbonate	<b>35</b>		mg/Kg	10	1	301824	11/28/22	11/28/22	ATP
Carbonate	<b>120</b>		mg/Kg	10	1	301824	11/28/22	11/28/22	ATP
Hydroxide	ND		mg/Kg	10	1	301824	11/28/22	11/28/22	ATP
Alkalinity, Total as CaCO3	<b>220</b>		mg/Kg	10	1	301824	11/28/22	11/28/22	ATP
Method: WALKLEY-BLACK									
Prep Method: METHOD									
Total Organic Carbon	<b>0.05</b>		%	0.05	5	302366	12/02/22	12/02/22	ATP

## Analysis Results for 473170

Sample ID: 20221411-B-1-10

Lab ID: 473170-002

Collected: 11/14/22 09:05

Matrix: Soil

473170-002 Analyte	Result	Qual	Units	RL	DF	Batch	Prepared	Analyzed	Chemist
Method: EPA 300.0									
Prep Method: METHOD									
Chloride	ND		mg/Kg	10	1	301628	11/23/22 16:46	12/03/22 04:18	RKV
Sulfate	ND		mg/Kg	10	1	301628	11/23/22 16:46	12/03/22 04:18	RKV
Method: EPA 353.2									
Nitrogen, Nitrate/Nitrite	ND		mg/Kg	0.50	1	301757	11/22/22	11/22/22	PWM
Method: EPA 6010B									
Prep Method: EPA 3050B									
Antimony	ND		mg/Kg	2.9	0.96	301430	11/18/22	11/18/22	SBW
Arsenic	1.4		mg/Kg	0.96	0.96	301430	11/18/22	11/18/22	SBW
Barium	28		mg/Kg	0.96	0.96	301430	11/18/22	11/18/22	SBW
Beryllium	ND		mg/Kg	0.48	0.96	301430	11/18/22	11/18/22	SBW
Cadmium	ND		mg/Kg	0.48	0.96	301430	11/18/22	11/18/22	SBW
Calcium	700		mg/Kg	96	0.96	301430	11/18/22	11/18/22	SBW
Chromium	3.5		mg/Kg	0.96	0.96	301430	11/18/22	11/18/22	SBW
Cobalt	2.0		mg/Kg	0.48	0.96	301430	11/18/22	11/18/22	SBW
Copper	3.1		mg/Kg	0.96	0.96	301430	11/18/22	11/18/22	SBW
Iron	3,900		mg/Kg	1.9	0.96	301430	11/18/22	11/18/22	SBW
Lead	1.1		mg/Kg	0.96	0.96	301430	11/18/22	11/18/22	SBW
Magnesium	1,100		mg/Kg	96	0.96	301430	11/18/22	11/18/22	SBW
Manganese	90		mg/Kg	0.96	0.96	301430	11/18/22	11/18/22	SBW
Molybdenum	ND		mg/Kg	0.96	0.96	301430	11/18/22	11/18/22	SBW
Nickel	2.3		mg/Kg	0.96	0.96	301430	11/18/22	11/18/22	SBW
Potassium	560		mg/Kg	48	0.96	301430	11/18/22	11/18/22	SBW
Selenium	ND		mg/Kg	2.9	0.96	301430	11/18/22	11/18/22	SBW
Silver	ND		mg/Kg	0.48	0.96	301430	11/18/22	11/18/22	SBW
Sodium	210		mg/Kg	46	0.93	302266	12/01/22	12/02/22	KLN
Thallium	ND		mg/Kg	2.9	0.96	301430	11/18/22	11/18/22	SBW
Vanadium	12		mg/Kg	0.96	0.96	301430	11/18/22	11/18/22	SBW
Zinc	8.9		mg/Kg	4.8	0.96	301430	11/18/22	11/18/22	SBW
Method: EPA 7471A									
Prep Method: METHOD									
Mercury	ND		mg/Kg	0.16	1.1	301573	11/21/22	11/22/22	SBW
Method: SM 4500-P-B2-E									
Total Phosphate as P	100		mg/Kg	5.0	5	302376	12/02/22	12/02/22	ATP
Total Phosphate as PO4	310		mg/Kg	5.0	5	302376	12/02/22	12/02/22	ATP
Method: SM2320B									
Bicarbonate	190		mg/Kg	10	1	301824	11/28/22	11/28/22	ATP
Carbonate	ND		mg/Kg	10	1	301824	11/28/22	11/28/22	ATP
Hydroxide	ND		mg/Kg	10	1	301824	11/28/22	11/28/22	ATP
Alkalinity, Total as CaCO3	150		mg/Kg	10	1	301824	11/28/22	11/28/22	ATP



### Analysis Results for 473170

473170-002 Analyte	Result	Qual	Units	RL	DF	Batch	Prepared	Analyzed	Chemist
Method: WALKLEY-BLACK									
Prep Method: METHOD									
Total Organic Carbon	<b>0.08</b>		%	0.05	5	302366	12/02/22	12/02/22	ATP

## Analysis Results for 473170

<b>Sample ID:</b> 20221411-B-1-60	<b>Lab ID:</b> 473170-003	<b>Collected:</b> 11/14/22 12:30
<b>Matrix:</b> Soil		

473170-003 Analyte	Result	Qual	Units	RL	DF	Batch	Prepared	Analyzed	Chemist
Method: EPA 300.0									
Prep Method: METHOD									
Chloride	ND		mg/Kg	10	1	301628	11/23/22 16:46	12/03/22 05:16	RKV
Sulfate	<b>18</b>		mg/Kg	10	1	301628	11/23/22 16:46	12/03/22 05:16	RKV
Method: EPA 353.2									
Nitrogen, Nitrate/Nitrite	ND		mg/Kg	0.50	1	301757	11/22/22	11/22/22	PWM
Method: EPA 6010B									
Prep Method: EPA 3050B									
Antimony	ND		mg/Kg	2.9	0.98	301430	11/18/22	11/18/22	SBW
Arsenic	<b>3.1</b>		mg/Kg	0.98	0.98	301430	11/18/22	11/18/22	SBW
Barium	<b>47</b>		mg/Kg	0.98	0.98	301430	11/18/22	11/18/22	SBW
Beryllium	ND		mg/Kg	0.49	0.98	301430	11/18/22	11/18/22	SBW
Cadmium	ND		mg/Kg	0.49	0.98	301430	11/18/22	11/18/22	SBW
Calcium	<b>1,700</b>		mg/Kg	98	0.98	301430	11/18/22	11/18/22	SBW
Chromium	<b>8.5</b>		mg/Kg	0.98	0.98	301430	11/18/22	11/18/22	SBW
Cobalt	<b>3.7</b>		mg/Kg	0.49	0.98	301430	11/18/22	11/18/22	SBW
Copper	<b>6.2</b>		mg/Kg	0.98	0.98	301430	11/18/22	11/18/22	SBW
Iron	<b>7,000</b>		mg/Kg	2.0	0.98	301430	11/18/22	11/18/22	SBW
Lead	<b>2.2</b>		mg/Kg	0.98	0.98	301430	11/18/22	11/18/22	SBW
Magnesium	<b>1,900</b>		mg/Kg	98	0.98	301430	11/18/22	11/18/22	SBW
Manganese	<b>90</b>		mg/Kg	0.98	0.98	301430	11/18/22	11/18/22	SBW
Molybdenum	ND		mg/Kg	0.98	0.98	301430	11/18/22	11/18/22	SBW
Nickel	<b>7.0</b>		mg/Kg	0.98	0.98	301430	11/18/22	11/18/22	SBW
Potassium	<b>740</b>		mg/Kg	49	0.98	301430	11/18/22	11/18/22	SBW
Selenium	ND		mg/Kg	2.9	0.98	301430	11/18/22	11/18/22	SBW
Silver	ND		mg/Kg	0.49	0.98	301430	11/18/22	11/18/22	SBW
Sodium	<b>120</b>		mg/Kg	44	0.88	302266	12/01/22	12/02/22	KLN
Thallium	ND		mg/Kg	2.9	0.98	301430	11/18/22	11/18/22	SBW
Vanadium	<b>21</b>		mg/Kg	0.98	0.98	301430	11/18/22	11/18/22	SBW
Zinc	<b>21</b>		mg/Kg	4.9	0.98	301430	11/18/22	11/18/22	SBW
Method: EPA 7471A									
Prep Method: METHOD									
Mercury	ND		mg/Kg	0.16	1.1	301573	11/21/22	11/22/22	SBW
Method: SM 4500-P-B2-E									
Total Phosphate as P	<b>210</b>		mg/Kg	5.0	5	302376	12/02/22	12/02/22	ATP
Total Phosphate as PO4	<b>640</b>		mg/Kg	5.0	5	302376	12/02/22	12/02/22	ATP
Method: SM2320B									
Bicarbonate	<b>150</b>		mg/Kg	10	1	301824	11/28/22	11/28/22	ATP
Carbonate	ND		mg/Kg	10	1	301824	11/28/22	11/28/22	ATP
Hydroxide	ND		mg/Kg	10	1	301824	11/28/22	11/28/22	ATP
Alkalinity, Total as CaCO3	<b>120</b>		mg/Kg	10	1	301824	11/28/22	11/28/22	ATP

### Analysis Results for 473170

473170-003 Analyte	Result	Qual	Units	RL	DF	Batch	Prepared	Analyzed	Chemist
Method: WALKLEY-BLACK									
Prep Method: METHOD									
Total Organic Carbon	<b>0.07</b>		%	0.05	4.9	302366	12/02/22	12/02/22	ATP

## Analysis Results for 473170

Sample ID: 20221511-B-2-60

Lab ID: 473170-004

Collected: 11/15/22 11:06

Matrix: Soil

473170-004 Analyte	Result	Qual	Units	RL	DF	Batch	Prepared	Analyzed	Chemist
Method: EPA 300.0									
Prep Method: METHOD									
Chloride	14		mg/Kg	10	1	301628	11/23/22 16:46	12/03/22 05:35	RKV
Sulfate	ND		mg/Kg	10	1	301628	11/23/22 16:46	12/03/22 05:35	RKV
Method: EPA 353.2									
Nitrogen, Nitrate/Nitrite	ND		mg/Kg	0.50	1	301757	11/22/22	11/22/22	PWM
Method: EPA 6010B									
Prep Method: EPA 3050B									
Antimony	ND		mg/Kg	2.9	0.97	301430	11/18/22	11/18/22	SBW
Arsenic	2.0		mg/Kg	0.97	0.97	301430	11/18/22	11/18/22	SBW
Barium	44		mg/Kg	0.97	0.97	301430	11/18/22	11/18/22	SBW
Beryllium	ND		mg/Kg	0.49	0.97	301430	11/18/22	11/18/22	SBW
Cadmium	ND		mg/Kg	0.49	0.97	301430	11/18/22	11/18/22	SBW
Calcium	1,600		mg/Kg	97	0.97	301430	11/18/22	11/18/22	SBW
Chromium	18		mg/Kg	0.97	0.97	301430	11/18/22	11/18/22	SBW
Cobalt	3.5		mg/Kg	0.49	0.97	301430	11/18/22	11/18/22	SBW
Copper	6.2		mg/Kg	0.97	0.97	301430	11/18/22	11/18/22	SBW
Iron	10,000		mg/Kg	1.9	0.97	301430	11/18/22	11/18/22	SBW
Lead	1.7		mg/Kg	0.97	0.97	301430	11/18/22	11/18/22	SBW
Magnesium	1,700		mg/Kg	97	0.97	301430	11/18/22	11/18/22	SBW
Manganese	160		mg/Kg	0.97	0.97	301430	11/18/22	11/18/22	SBW
Molybdenum	ND		mg/Kg	0.97	0.97	301430	11/18/22	11/18/22	SBW
Nickel	5.5		mg/Kg	0.97	0.97	301430	11/18/22	11/18/22	SBW
Potassium	690		mg/Kg	49	0.97	301430	11/18/22	11/18/22	SBW
Selenium	ND		mg/Kg	2.9	0.97	301430	11/18/22	11/18/22	SBW
Silver	ND		mg/Kg	0.49	0.97	301430	11/18/22	11/18/22	SBW
Sodium	480		mg/Kg	51	1	302326	12/02/22	12/02/22	KLN
Thallium	ND		mg/Kg	2.9	0.97	301430	11/18/22	11/18/22	SBW
Vanadium	26		mg/Kg	0.97	0.97	301430	11/18/22	11/18/22	SBW
Zinc	17		mg/Kg	4.9	0.97	301430	11/18/22	11/18/22	SBW
Method: EPA 7471A									
Prep Method: METHOD									
Mercury	ND		mg/Kg	0.16	1.1	301573	11/21/22	11/22/22	SBW
Method: SM 4500-P-B2-E									
Total Phosphate as P	120		mg/Kg	5.0	5	302376	12/02/22	12/02/22	ATP
Total Phosphate as PO4	360		mg/Kg	25	25	302376	12/02/22	12/02/22	ATP
Method: SM2320B									
Bicarbonate	380		mg/Kg	10	1	301824	11/28/22	11/28/22	ATP
Carbonate	37		mg/Kg	10	1	301824	11/28/22	11/28/22	ATP
Hydroxide	ND		mg/Kg	10	1	301824	11/28/22	11/28/22	ATP
Alkalinity, Total as CaCO3	370		mg/Kg	10	1	301824	11/28/22	11/28/22	ATP

## Analysis Results for 473170

473170-004 Analyte	Result	Qual	Units	RL	DF	Batch	Prepared	Analyzed	Chemist
Method: WALKLEY-BLACK									
Prep Method: METHOD									
Total Organic Carbon	0.12		%	0.05	4.9	302366	12/02/22	12/02/22	ATP

## Analysis Results for 473170

<b>Sample ID:</b> 20221511-B-2-5	<b>Lab ID:</b> 473170-005	<b>Collected:</b> 11/15/22 08:40
<b>Matrix:</b> Soil		

473170-005 Analyte	Result	Qual	Units	RL	DF	Batch	Prepared	Analyzed	Chemist
Method: EPA 300.0									
Prep Method: METHOD									
Chloride	ND		mg/Kg	10	1	301628	11/23/22 16:46	12/03/22 05:55	RKV
Sulfate	ND		mg/Kg	10	1	301628	11/23/22 16:46	12/03/22 05:55	RKV
Method: EPA 353.2									
Nitrogen, Nitrate/Nitrite	ND		mg/Kg	0.50	1	301757	11/22/22	11/22/22	PWM
Method: EPA 6010B									
Prep Method: EPA 3050B									
Antimony	ND		mg/Kg	2.9	0.97	301430	11/18/22	11/18/22	SBW
Arsenic	5.1		mg/Kg	0.97	0.97	301430	11/18/22	11/18/22	SBW
Barium	84		mg/Kg	0.97	0.97	301430	11/18/22	11/18/22	SBW
Beryllium	ND		mg/Kg	0.49	0.97	301430	11/18/22	11/18/22	SBW
Cadmium	ND		mg/Kg	0.49	0.97	301430	11/18/22	11/18/22	SBW
Calcium	2,300		mg/Kg	97	0.97	301430	11/18/22	11/18/22	SBW
Chromium	7.9		mg/Kg	0.97	0.97	301430	11/18/22	11/18/22	SBW
Cobalt	4.6		mg/Kg	0.49	0.97	301430	11/18/22	11/18/22	SBW
Copper	9.0		mg/Kg	0.97	0.97	301430	11/18/22	11/18/22	SBW
Iron	14,000		mg/Kg	1.9	0.97	301430	11/18/22	11/18/22	SBW
Lead	3.0		mg/Kg	0.97	0.97	301430	11/18/22	11/18/22	SBW
Magnesium	4,200		mg/Kg	97	0.97	301430	11/18/22	11/18/22	SBW
Manganese	260		mg/Kg	0.97	0.97	301430	11/18/22	11/18/22	SBW
Molybdenum	ND		mg/Kg	0.97	0.97	301430	11/18/22	11/18/22	SBW
Nickel	6.0		mg/Kg	0.97	0.97	301430	11/18/22	11/18/22	SBW
Potassium	1,600		mg/Kg	49	0.97	301430	11/18/22	11/18/22	SBW
Selenium	ND		mg/Kg	2.9	0.97	301430	11/18/22	11/18/22	SBW
Silver	ND		mg/Kg	0.49	0.97	301430	11/18/22	11/18/22	SBW
Sodium	210		mg/Kg	50	0.99	302266	12/01/22	12/02/22	KLN
Thallium	ND		mg/Kg	2.9	0.97	301430	11/18/22	11/18/22	SBW
Vanadium	39		mg/Kg	0.97	0.97	301430	11/18/22	11/18/22	SBW
Zinc	31		mg/Kg	4.9	0.97	301430	11/18/22	11/18/22	SBW
Method: EPA 7471A									
Prep Method: METHOD									
Mercury	ND		mg/Kg	0.15	1.1	301573	11/21/22	11/22/22	SBW
Method: SM 4500-P-B2-E									
Total Phosphate as P	450		mg/Kg	25	25	302376	12/02/22	12/02/22	ATP
Total Phosphate as PO4	1,400		mg/Kg	5.0	5	302376	12/02/22	12/02/22	ATP
Method: SM2320B									
Bicarbonate	140		mg/Kg	10	1	301824	11/28/22	11/28/22	ATP
Carbonate	ND		mg/Kg	10	1	301824	11/28/22	11/28/22	ATP
Hydroxide	ND		mg/Kg	10	1	301824	11/28/22	11/28/22	ATP
Alkalinity, Total as CaCO3	120		mg/Kg	10	1	301824	11/28/22	11/28/22	ATP

## Analysis Results for 473170

473170-005 Analyte	Result	Qual	Units	RL	DF	Batch	Prepared	Analyzed	Chemist
Method: WALKLEY-BLACK									
Prep Method: METHOD									
Total Organic Carbon	ND		%	0.05	4.9	302366	12/02/22	12/02/22	ATP

## Analysis Results for 473170

**Sample ID: 20221511-B-2-10**

**Lab ID: 473170-006**

**Collected: 11/15/22 08:55**

**Matrix: Soil**

473170-006 Analyte	Result	Qual	Units	RL	DF	Batch	Prepared	Analyzed	Chemist
Method: EPA 300.0									
Prep Method: METHOD									
Chloride	14		mg/Kg	10	1	301628	11/23/22 16:46	12/03/22 06:14	RKV
Sulfate	ND		mg/Kg	10	1	301628	11/23/22 16:46	12/03/22 06:14	RKV
Method: EPA 353.2									
Nitrogen, Nitrate/Nitrite	ND		mg/Kg	0.50	1	301757	11/22/22	11/22/22	PWM
Method: EPA 6010B									
Prep Method: EPA 3050B									
Antimony	ND		mg/Kg	2.9	0.95	301430	11/18/22	11/18/22	SBW
Arsenic	1.8		mg/Kg	0.95	0.95	301430	11/18/22	11/18/22	SBW
Barium	36		mg/Kg	0.95	0.95	301430	11/18/22	11/18/22	SBW
Beryllium	ND		mg/Kg	0.48	0.95	301430	11/18/22	11/18/22	SBW
Cadmium	ND		mg/Kg	0.48	0.95	301430	11/18/22	11/18/22	SBW
Calcium	1,300		mg/Kg	95	0.95	301430	11/18/22	11/18/22	SBW
Chromium	7.3		mg/Kg	0.95	0.95	301430	11/18/22	11/18/22	SBW
Cobalt	2.4		mg/Kg	0.48	0.95	301430	11/18/22	11/18/22	SBW
Copper	7.3		mg/Kg	0.95	0.95	301430	11/18/22	11/18/22	SBW
Iron	8,800		mg/Kg	1.9	0.93	302326	12/02/22	12/02/22	KLN
Lead	1.9		mg/Kg	0.95	0.95	301430	11/18/22	11/18/22	SBW
Magnesium	2,200		mg/Kg	95	0.95	301430	11/18/22	11/18/22	SBW
Manganese	96		mg/Kg	0.95	0.95	301430	11/18/22	11/18/22	SBW
Molybdenum	ND		mg/Kg	0.95	0.95	301430	11/18/22	11/18/22	SBW
Nickel	4.9		mg/Kg	0.95	0.95	301430	11/18/22	11/18/22	SBW
Potassium	760		mg/Kg	48	0.95	301430	11/18/22	11/18/22	SBW
Selenium	ND		mg/Kg	2.9	0.95	301430	11/18/22	11/18/22	SBW
Silver	ND		mg/Kg	0.48	0.95	301430	11/18/22	11/18/22	SBW
Sodium	200		mg/Kg	47	0.93	302326	12/02/22	12/02/22	KLN
Thallium	ND		mg/Kg	2.9	0.95	301430	11/18/22	11/18/22	SBW
Vanadium	19		mg/Kg	0.95	0.95	301430	11/18/22	11/18/22	SBW
Zinc	20		mg/Kg	4.8	0.95	301430	11/18/22	11/18/22	SBW
Method: EPA 7471A									
Prep Method: METHOD									
Mercury	ND		mg/Kg	0.15	1.1	301573	11/21/22	11/22/22	SBW
Method: SM 4500-P-B2-E									
Total Phosphate as P	230		mg/Kg	5.0	5	302376	12/02/22	12/02/22	ATP
Total Phosphate as PO4	690		mg/Kg	5.0	5	302376	12/02/22	12/02/22	ATP
Method: SM2320B									
Bicarbonate	98		mg/Kg	10	1	301824	11/28/22	11/28/22	ATP
Carbonate	ND		mg/Kg	10	1	301824	11/28/22	11/28/22	ATP
Hydroxide	ND		mg/Kg	10	1	301824	11/28/22	11/28/22	ATP
Alkalinity, Total as CaCO3	81		mg/Kg	10	1	301824	11/28/22	11/28/22	ATP



## Analysis Results for 473170

473170-006 Analyte	Result	Qual	Units	RL	DF	Batch	Prepared	Analyzed	Chemist
Method: WALKLEY-BLACK									
Prep Method: METHOD									
Total Organic Carbon	<b>0.68</b>		%	0.05	5	302366	12/02/22	12/02/22	ATP

ND Not Detected

## Batch QC

<b>Type: Blank</b>	<b>Lab ID: QC1027417</b>	<b>Batch: 301628</b>
<b>Matrix: Soil</b>	<b>Method: EPA 300.0</b>	<b>Prep Method: METHOD</b>

QC1027417 Analyte	Result	Qual	Units	RL	Prepared	Analyzed
Chloride	ND		mg/Kg	10	11/23/22 16:46	12/03/22 02:41
Sulfate	ND		mg/Kg	10	11/23/22 16:46	12/03/22 02:41

<b>Type: Lab Control Sample</b>	<b>Lab ID: QC1027418</b>	<b>Batch: 301628</b>
<b>Matrix: Soil</b>	<b>Method: EPA 300.0</b>	<b>Prep Method: METHOD</b>

QC1027418 Analyte	Result	Spiked	Units	Recovery	Qual	Limits
Chloride	912.9	1000	mg/Kg	91%		90-110
Sulfate	529.2	500.0	mg/Kg	106%		90-110

<b>Type: Matrix Spike</b>	<b>Lab ID: QC1027419</b>	<b>Batch: 301628</b>
<b>Matrix (Source ID): Soil (473170-001)</b>	<b>Method: EPA 300.0</b>	<b>Prep Method: METHOD</b>

QC1027419 Analyte	Result	Source Sample Result	Spiked	Units	Recovery	Qual	Limits	DF
Chloride	884.6	ND	998.0	mg/Kg	89%		80-120	10
Sulfate	568.6	23.34	499.0	mg/Kg	109%		80-120	1

<b>Type: Matrix Spike Duplicate</b>	<b>Lab ID: QC1027420</b>	<b>Batch: 301628</b>
<b>Matrix (Source ID): Soil (473170-001)</b>	<b>Method: EPA 300.0</b>	<b>Prep Method: METHOD</b>

QC1027420 Analyte	Result	Source Sample Result	Spiked	Units	Recovery	Qual	Limits	RPD	Lim	DF
Chloride	872.5	ND	996.0	mg/Kg	88%		80-120	1	20	10
Sulfate	561.7	23.34	498.0	mg/Kg	108%		80-120	1	20	1

<b>Type: Lab Control Sample</b>	<b>Lab ID: QC1027762</b>	<b>Batch: 301757</b>
<b>Matrix: Soil</b>	<b>Method: EPA 353.2</b>	

QC1027762 Analyte	Result	Spiked	Units	Recovery	Qual	Limits
Nitrogen, Nitrate/Nitrite	0.9863	1.000	mg/Kg	99%		80-120

<b>Type: Blank</b>	<b>Lab ID: QC1027763</b>	<b>Batch: 301757</b>
<b>Matrix: Soil</b>	<b>Method: EPA 353.2</b>	

QC1027763 Analyte	Result	Qual	Units	RL	Prepared	Analyzed
Nitrogen, Nitrate/Nitrite	ND		mg/Kg	0.50	11/22/22	11/22/22

## Batch QC

<b>Type: Matrix Spike</b>	<b>Lab ID: QC1027764</b>	<b>Batch: 301757</b>
<b>Matrix (Source ID): Soil (473170-003)</b>	<b>Method: EPA 353.2</b>	

QC1027764 Analyte	Result	Source Sample Result	Spiked	Units	Recovery	Qual	Limits	DF
Nitrogen, Nitrate/Nitrite	1.369	ND	1.000	mg/Kg	107%		80-120	1

<b>Type: Matrix Spike Duplicate</b>	<b>Lab ID: QC1027765</b>	<b>Batch: 301757</b>
<b>Matrix (Source ID): Soil (473170-003)</b>	<b>Method: EPA 353.2</b>	

QC1027765 Analyte	Result	Source Sample Result	Spiked	Units	Recovery	Qual	Limits	RPD	RPD Lim	DF
Nitrogen, Nitrate/Nitrite	1.372	ND	1.000	mg/Kg	107%		80-120	0	20	1

<b>Type: Matrix Spike</b>	<b>Lab ID: QC1027766</b>	<b>Batch: 301757</b>
<b>Matrix (Source ID): Soil (473414-006)</b>	<b>Method: EPA 353.2</b>	

QC1027766 Analyte	Result	Source Sample Result	Spiked	Units	Recovery	Qual	Limits	DF
Nitrogen, Nitrate/Nitrite	1.164	ND	1.000	mg/Kg	104%		80-120	1

<b>Type: Matrix Spike Duplicate</b>	<b>Lab ID: QC1027767</b>	<b>Batch: 301757</b>
<b>Matrix (Source ID): Soil (473414-006)</b>	<b>Method: EPA 353.2</b>	

QC1027767 Analyte	Result	Source Sample Result	Spiked	Units	Recovery	Qual	Limits	RPD	RPD Lim	DF
Nitrogen, Nitrate/Nitrite	1.165	ND	1.000	mg/Kg	104%		80-120	0	20	1

## Batch QC

<b>Type: Blank</b>	<b>Lab ID: QC1026661</b>	<b>Batch: 301430</b>
<b>Matrix: Soil</b>	<b>Method: EPA 6010B</b>	<b>Prep Method: EPA 3050B</b>

QC1026661 Analyte	Result	Qual	Units	RL	Prepared	Analyzed
Antimony	ND		mg/Kg	3.0	11/18/22	11/18/22
Arsenic	ND		mg/Kg	1.0	11/18/22	11/18/22
Barium	ND		mg/Kg	1.0	11/18/22	11/18/22
Beryllium	ND		mg/Kg	0.50	11/18/22	11/18/22
Cadmium	ND		mg/Kg	0.50	11/18/22	11/18/22
Calcium	ND		mg/Kg	100	11/18/22	11/18/22
Chromium	ND		mg/Kg	1.0	11/18/22	11/18/22
Cobalt	ND		mg/Kg	0.50	11/18/22	11/18/22
Copper	ND		mg/Kg	1.0	11/18/22	11/18/22
Iron	3.2		mg/Kg	2.0	11/18/22	11/18/22
Lead	ND		mg/Kg	1.0	11/18/22	11/18/22
Magnesium	ND		mg/Kg	100	11/18/22	11/18/22
Manganese	ND		mg/Kg	1.0	11/18/22	11/18/22
Molybdenum	ND		mg/Kg	1.0	11/18/22	11/18/22
Nickel	ND		mg/Kg	1.0	11/18/22	11/18/22
Potassium	ND		mg/Kg	50	11/18/22	11/18/22
Selenium	ND		mg/Kg	3.0	11/18/22	11/18/22
Silver	ND		mg/Kg	0.50	11/18/22	11/18/22
Thallium	ND		mg/Kg	3.0	11/18/22	11/18/22
Vanadium	ND		mg/Kg	1.0	11/18/22	11/18/22
Zinc	ND		mg/Kg	5.0	11/18/22	11/18/22

## Batch QC

<b>Type: Lab Control Sample</b>	<b>Lab ID: QC1026662</b>	<b>Batch: 301430</b>
<b>Matrix: Soil</b>	<b>Method: EPA 6010B</b>	<b>Prep Method: EPA 3050B</b>

QC1026662 Analyte	Result	Spiked	Units	Recovery	Qual	Limits
Antimony	91.80	100.0	mg/Kg	92%		80-120
Arsenic	98.91	100.0	mg/Kg	99%		80-120
Barium	101.9	100.0	mg/Kg	102%		80-120
Beryllium	103.7	100.0	mg/Kg	104%		80-120
Cadmium	98.09	100.0	mg/Kg	98%		80-120
Calcium	116.0	100.0	mg/Kg	116%		80-120
Chromium	98.79	100.0	mg/Kg	99%		80-120
Cobalt	104.3	100.0	mg/Kg	104%		80-120
Copper	98.11	100.0	mg/Kg	98%		80-120
Iron	110.1	100.0	mg/Kg	110%		80-120
Lead	103.7	100.0	mg/Kg	104%		80-120
Magnesium	101.7	100.0	mg/Kg	102%		80-120
Manganese	101.2	100.0	mg/Kg	101%		80-120
Molybdenum	99.26	100.0	mg/Kg	99%		80-120
Nickel	103.5	100.0	mg/Kg	103%		80-120
Potassium	910.5	1000	mg/Kg	91%		80-120
Selenium	85.95	100.0	mg/Kg	86%		80-120
Silver	47.18	50.00	mg/Kg	94%		80-120
Thallium	97.65	100.0	mg/Kg	98%		80-120
Vanadium	97.43	100.0	mg/Kg	97%		80-120
Zinc	99.83	100.0	mg/Kg	100%		80-120

## Batch QC

<b>Type: Matrix Spike</b>	<b>Lab ID: QC1026663</b>	<b>Batch: 301430</b>
<b>Matrix (Source ID): Soil (473170-001)</b>	<b>Method: EPA 6010B</b>	<b>Prep Method: EPA 3050B</b>

QC1026663 Analyte	Result	Source Sample Result	Spiked	Units	Recovery	Qual	Limits	DF
Antimony	14.10	1.700	98.04	mg/Kg	13%	*	75-125	0.98
Arsenic	103.5	4.547	98.04	mg/Kg	101%		75-125	0.98
Barium	254.8	156.5	98.04	mg/Kg	100%		75-125	0.98
Beryllium	105.7	ND	98.04	mg/Kg	108%		75-125	0.98
Cadmium	100.4	ND	98.04	mg/Kg	102%		75-125	0.98
Calcium	2,967	2863	98.04	mg/Kg	106%	NM	75-125	0.98
Chromium	115.7	16.69	98.04	mg/Kg	101%		75-125	0.98
Cobalt	108.3	7.365	98.04	mg/Kg	103%		75-125	0.98
Copper	116.5	13.56	98.04	mg/Kg	105%		75-125	0.98
Iron	17,630	17700	98.04	mg/Kg	-78%	E,NM	75-125	0.98
Lead	105.2	4.486	98.04	mg/Kg	103%		75-125	0.98
Magnesium	5,831	5848	98.04	mg/Kg	-17%	NM	75-125	0.98
Manganese	409.4	316.0	98.04	mg/Kg	95%		75-125	0.98
Molybdenum	88.64	ND	98.04	mg/Kg	90%		75-125	0.98
Nickel	114.8	12.06	98.04	mg/Kg	105%		75-125	0.98
Potassium	2,621	1537	98.04	mg/Kg	111%		75-125	0.98
Selenium	85.36	ND	98.04	mg/Kg	87%		75-125	0.98
Silver	47.50	ND	49.02	mg/Kg	97%		75-125	0.98
Thallium	93.44	1.079	98.04	mg/Kg	94%		75-125	0.98
Vanadium	152.9	56.88	98.04	mg/Kg	98%		75-125	0.98
Zinc	135.0	36.41	98.04	mg/Kg	101%		75-125	0.98

## Batch QC

<b>Type: Matrix Spike Duplicate</b>	<b>Lab ID: QC1026664</b>	<b>Batch: 301430</b>
<b>Matrix (Source ID): Soil (473170-001)</b>	<b>Method: EPA 6010B</b>	<b>Prep Method: EPA 3050B</b>

QC1026664 Analyte	Result	Source Sample Result	Spiked	Units	Recovery	Qual	Limits	RPD	RPD Lim	DF
Antimony	14.55	1.700	98.04	mg/Kg	13%	*	75-125	3	41	0.98
Arsenic	103.8	4.547	98.04	mg/Kg	101%		75-125	0	35	0.98
Barium	239.6	156.5	98.04	mg/Kg	85%		75-125	6	20	0.98
Beryllium	107.3	ND	98.04	mg/Kg	109%		75-125	2	20	0.98
Cadmium	100.9	ND	98.04	mg/Kg	103%		75-125	0	20	0.98
Calcium	3,069	2863	98.04	mg/Kg	210%	NM	75-125	3	20	0.98
Chromium	114.8	16.69	98.04	mg/Kg	100%		75-125	1	20	0.98
Cobalt	108.9	7.365	98.04	mg/Kg	104%		75-125	1	20	0.98
Copper	118.8	13.56	98.04	mg/Kg	107%		75-125	2	20	0.98
Iron	18,140	17700	98.04	mg/Kg	449%	E,NM	75-125		20	0.98
Lead	106.3	4.486	98.04	mg/Kg	104%		75-125	1	20	0.98
Magnesium	5,955	5848	98.04	mg/Kg	110%	NM	75-125	2	20	0.98
Manganese	407.5	316.0	98.04	mg/Kg	93%		75-125	0	20	0.98
Molybdenum	88.64	ND	98.04	mg/Kg	90%		75-125	0	20	0.98
Nickel	114.5	12.06	98.04	mg/Kg	105%		75-125	0	20	0.98
Potassium	2,669	1537	98.04	mg/Kg	115%		75-125	2	20	0.98
Selenium	86.84	ND	98.04	mg/Kg	89%		75-125	2	20	0.98
Silver	48.01	ND	49.02	mg/Kg	98%		75-125	1	20	0.98
Thallium	94.42	1.079	98.04	mg/Kg	95%		75-125	1	20	0.98
Vanadium	155.0	56.88	98.04	mg/Kg	100%		75-125	1	20	0.98
Zinc	135.3	36.41	98.04	mg/Kg	101%		75-125	0	20	0.98

<b>Type: Blank</b>	<b>Lab ID: QC1029315</b>	<b>Batch: 302266</b>
<b>Matrix: Soil</b>	<b>Method: EPA 6010B</b>	<b>Prep Method: EPA 3050B</b>

QC1029315 Analyte	Result	Qual	Units	RL	Prepared	Analyzed
Iron	ND		mg/Kg	2.2	12/01/22	12/02/22
Sodium	ND		mg/Kg	50	12/01/22	12/02/22

<b>Type: Lab Control Sample</b>	<b>Lab ID: QC1029316</b>	<b>Batch: 302266</b>
<b>Matrix: Soil</b>	<b>Method: EPA 6010B</b>	<b>Prep Method: EPA 3050B</b>

QC1029316 Analyte	Result	Spiked	Units	Recovery	Qual	Limits
Iron	111.3	100.0	mg/Kg	111%		80-120
Sodium	2,009	1900	mg/Kg	106%		80-120

## Batch QC

<b>Type: Matrix Spike</b>	<b>Lab ID: QC1029317</b>	<b>Batch: 302266</b>
<b>Matrix (Source ID): Soil (473170-001)</b>	<b>Method: EPA 6010B</b>	<b>Prep Method: EPA 3050B</b>

QC1029317 Analyte	Result	Source Sample Result	Spiked	Units	Recovery	Qual	Limits	DF
Iron	19,390	22110	99.01	mg/Kg	-2750%	E,NM	75-125	0.99
Sodium	2,320	432.1	1881	mg/Kg	100%		75-125	0.99

<b>Type: Matrix Spike Duplicate</b>	<b>Lab ID: QC1029318</b>	<b>Batch: 302266</b>
<b>Matrix (Source ID): Soil (473170-001)</b>	<b>Method: EPA 6010B</b>	<b>Prep Method: EPA 3050B</b>

QC1029318 Analyte	Result	Source Sample Result	Spiked	Units	Recovery	Qual	Limits	RPD	RPD Lim	DF
Iron	19,840	22110	104.2	mg/Kg	-2180%	E,NM	75-125	20	20	1
Sodium	2,382	432.1	1979	mg/Kg	99%		75-125	2	20	1

<b>Type: Blank</b>	<b>Lab ID: QC1029449</b>	<b>Batch: 302326</b>
<b>Matrix: Soil</b>	<b>Method: EPA 6010B</b>	<b>Prep Method: EPA 3050B</b>

QC1029449 Analyte	Result	Qual	Units	RL	Prepared	Analyzed
Iron	2.1		mg/Kg	2.0	12/02/22	12/02/22
Sodium	ND		mg/Kg	50	12/02/22	12/02/22

<b>Type: Lab Control Sample</b>	<b>Lab ID: QC1029450</b>	<b>Batch: 302326</b>
<b>Matrix: Soil</b>	<b>Method: EPA 6010B</b>	<b>Prep Method: EPA 3050B</b>

QC1029450 Analyte	Result	Spiked	Units	Recovery	Qual	Limits
Iron	104.8	100.0	mg/Kg	105%		80-120
Sodium	1,782	1900	mg/Kg	94%		80-120

<b>Type: Matrix Spike</b>	<b>Lab ID: QC1029451</b>	<b>Batch: 302326</b>
<b>Matrix (Source ID): Soil (473170-004)</b>	<b>Method: EPA 6010B</b>	<b>Prep Method: EPA 3050B</b>

QC1029451 Analyte	Result	Source Sample Result	Spiked	Units	Recovery	Qual	Limits	DF
Iron	11,560	11170	99.01	mg/Kg	393%	NM	75-125	0.99
Sodium	2,671	479.2	1881	mg/Kg	117%		75-125	0.99



## Batch QC

<b>Type: Matrix Spike Duplicate</b>	<b>Lab ID: QC1029452</b>	<b>Batch: 302326</b>
<b>Matrix (Source ID): Soil (473170-004)</b>	<b>Method: EPA 6010B</b>	<b>Prep Method: EPA 3050B</b>

QC1029452 Analyte	Result	Source Sample Result	Spiked	Units	Recovery	Qual	Limits	RPD	RPD Lim	DF
Iron	11,240	11170	94.34	mg/Kg	77%	NM	75-125	3	20	0.94
Sodium	2,558	479.2	1792	mg/Kg	116%		75-125	0	20	0.94

<b>Type: Blank</b>	<b>Lab ID: QC1027208</b>	<b>Batch: 301573</b>
<b>Matrix: Soil</b>	<b>Method: EPA 7471A</b>	<b>Prep Method: METHOD</b>

QC1027208 Analyte	Result	Qual	Units	RL	Prepared	Analyzed
Mercury	ND		mg/Kg	0.14	11/21/22	11/22/22

<b>Type: Lab Control Sample</b>	<b>Lab ID: QC1027209</b>	<b>Batch: 301573</b>
<b>Matrix: Soil</b>	<b>Method: EPA 7471A</b>	<b>Prep Method: METHOD</b>

QC1027209 Analyte	Result	Spiked	Units	Recovery	Qual	Limits
Mercury	0.9264	0.8333	mg/Kg	111%		80-120

<b>Type: Matrix Spike</b>	<b>Lab ID: QC1027210</b>	<b>Batch: 301573</b>
<b>Matrix (Source ID): Soil (473170-002)</b>	<b>Method: EPA 7471A</b>	<b>Prep Method: METHOD</b>

QC1027210 Analyte	Result	Source Sample Result	Spiked	Units	Recovery	Qual	Limits	DF
Mercury	0.9807	ND	0.9615	mg/Kg	102%		75-125	1.2

<b>Type: Matrix Spike Duplicate</b>	<b>Lab ID: QC1027211</b>	<b>Batch: 301573</b>
<b>Matrix (Source ID): Soil (473170-002)</b>	<b>Method: EPA 7471A</b>	<b>Prep Method: METHOD</b>

QC1027211 Analyte	Result	Source Sample Result	Spiked	Units	Recovery	Qual	Limits	RPD	RPD Lim	DF
Mercury	1.018	ND	0.9615	mg/Kg	106%		75-125	4	20	1.2

<b>Type: Blank</b>	<b>Lab ID: QC1029600</b>	<b>Batch: 302376</b>
<b>Matrix: Soil</b>	<b>Method: SM 4500-P-B2-E</b>	

QC1029600 Analyte	Result	Qual	Units	RL	Prepared	Analyzed
Total Phosphate as P	ND		mg/Kg	1.0	12/02/22	12/02/22
Total Phosphate as PO4	ND		mg/Kg	1.0	12/02/22	12/02/22

## Batch QC

<b>Type: Lab Control Sample</b>	<b>Lab ID: QC1029601</b>	<b>Batch: 302376</b>
<b>Matrix: Soil</b>	<b>Method: SM 4500-P-B2-E</b>	

QC1029601 Analyte	Result	Spiked	Units	Recovery	Qual	Limits
Total Phosphate as P	18.75	20.00	mg/Kg	94%		80-120
Total Phosphate as PO4	57.50	61.32	mg/Kg	94%		80-120

<b>Type: Matrix Spike</b>	<b>Lab ID: QC1029602</b>	<b>Batch: 302376</b>
<b>Matrix (Source ID): Soil (473170-001)</b>	<b>Method: SM 4500-P-B2-E</b>	

QC1029602 Analyte	Result	Source Sample Result	Spiked	Units	Recovery	Qual	Limits	DF
Total Phosphate as P	3,298	157.4	4000	mg/Kg	79%		75-125	25
Total Phosphate as PO4	10,110	482.7	12000	mg/Kg	80%		75-125	25

<b>Type: Matrix Spike Duplicate</b>	<b>Lab ID: QC1029603</b>	<b>Batch: 302376</b>
<b>Matrix (Source ID): Soil (473170-001)</b>	<b>Method: SM 4500-P-B2-E</b>	

QC1029603 Analyte	Result	Source Sample Result	Spiked	Units	Recovery	Qual	Limits	RPD	Lim	DF
Total Phosphate as P	3,303	157.4	4000	mg/Kg	79%		75-125	0	20	25
Total Phosphate as PO4	10,130	482.7	12000	mg/Kg	80%		75-125	0	20	25

<b>Type: Blank</b>	<b>Lab ID: QC1027930</b>	<b>Batch: 301824</b>
<b>Matrix: Soil</b>	<b>Method: SM2320B</b>	

QC1027930 Analyte	Result	Qual	Units	RL	Prepared	Analyzed
Bicarbonate	ND		mg/Kg	10	11/28/22	11/28/22
Carbonate	ND		mg/Kg	10	11/28/22	11/28/22
Hydroxide	ND		mg/Kg	10	11/28/22	11/28/22
Alkalinity, Total as CaCO3	ND		mg/Kg	10	11/28/22	11/28/22

<b>Type: Lab Control Sample</b>	<b>Lab ID: QC1027931</b>	<b>Batch: 301824</b>
<b>Matrix: Soil</b>	<b>Method: SM2320B</b>	

QC1027931 Analyte	Result	Spiked	Units	Recovery	Qual	Limits
Alkalinity, Total as CaCO3	1,035	1000	mg/Kg	104%		90-110

## Batch QC

<b>Type: Sample Duplicate</b>	<b>Lab ID: QC1027932</b>	<b>Batch: 301824</b>
<b>Matrix (Source ID): Soil (473170-001)</b>	<b>Method: SM2320B</b>	

QC1027932 Analyte	Result	Source Sample Result	Units	Qual	RPD	RPD Lim	DF
Bicarbonate	32.75	35.09	mg/Kg		7	20	1
Carbonate	110.4	115.0	mg/Kg		4	20	1
Hydroxide	ND	ND	mg/Kg			20	1
Alkalinity, Total as CaCO3	210.9	220.5	mg/Kg		4	20	1

<b>Type: Blank</b>	<b>Lab ID: QC1029578</b>	<b>Batch: 302366</b>
<b>Matrix: Soil</b>	<b>Method: WALKLEY-BLACK</b>	<b>Prep Method: METHOD</b>

QC1029578 Analyte	Result	Qual	Units	RL	Prepared	Analyzed
Total Organic Carbon	ND		%	0.05	12/02/22	12/02/22

<b>Type: Lab Control Sample</b>	<b>Lab ID: QC1029579</b>	<b>Batch: 302366</b>
<b>Matrix: Soil</b>	<b>Method: WALKLEY-BLACK</b>	<b>Prep Method: METHOD</b>

QC1029579 Analyte	Result	Spiked	Units	Recovery	Qual	Limits
Total Organic Carbon	0.1252	0.1300	%	96%		80-120

<b>Type: Matrix Spike</b>	<b>Lab ID: QC1029580</b>	<b>Batch: 302366</b>
<b>Matrix (Source ID): Soil (473414-001)</b>	<b>Method: WALKLEY-BLACK</b>	<b>Prep Method: METHOD</b>

QC1029580 Analyte	Result	Source Sample Result	Spiked	Units	Recovery	Qual	Limits	DF
Total Organic Carbon	2.215	ND	2.598	%	85%		60-140	20

<b>Type: Matrix Spike Duplicate</b>	<b>Lab ID: QC1029581</b>	<b>Batch: 302366</b>
<b>Matrix (Source ID): Soil (473414-001)</b>	<b>Method: WALKLEY-BLACK</b>	<b>Prep Method: METHOD</b>

QC1029581 Analyte	Result	Source Sample Result	Spiked	Units	Recovery	Qual	Limits	RPD	RPD Lim	DF
Total Organic Carbon	2.195	ND	2.574	%	85%		60-140	0	20	20

\* Value is outside QC limits  
 E Response exceeds instrument's linear range  
 ND Not Detected  
 NM Not Meaningful

Laboratory Job Number 473170

Subcontracted Products

McCampbell Analytical, Inc.



McC Campbell Analytical, Inc.

"When Quality Counts"

## Analytical Report

**WorkOrder:** 2211E98

**Report Created for:** Enthalpy Analytical

931 West Barkley Avenue  
Orange, CA 92868

**Project Contact:** Miguel Gamboa

**Project P.O.:** 037286

**Project:** EO-473170

**Project Received:** 11/22/2022

Analytical Report reviewed & approved for release on 12/01/2022 by:

Susan Thompson  
Project Manager

*The report shall not be reproduced except in full, without the written approval of the laboratory. The analytical results relate only to the items tested. Results reported conform to the most current NELAP standards, where applicable, unless otherwise stated in a case narrative.*





## Glossary of Terms & Qualifier Definitions

**Client:** Enthalpy Analytical

**WorkOrder:** 2211E98

**Project:** EO-473170

### Glossary Abbreviation

%D	Serial Dilution Percent Difference
95% Interval	95% Confident Interval
CPT	Consumer Product Testing not NELAP Accredited
DF	Dilution Factor
DI WET	(DISTLC) Waste Extraction Test using DI water
DISS	Dissolved (direct analysis of 0.45 µm filtered and acidified water sample)
DLT	Dilution Test (Serial Dilution)
DUP	Duplicate
EDL	Estimated Detection Limit
ERS	External reference sample. Second source calibration verification.
ITEF	International Toxicity Equivalence Factor
LCS	Laboratory Control Sample
LQL	Lowest Quantitation Level
MB	Method Blank
MB % Rec	% Recovery of Surrogate in Method Blank, if applicable
MDL	MDL is the minimum measured concentration of a substance that can be reported with 99% confidence that the measured concentration is distinguishable from method blank results. Definition and Procedure for the Determination of the Method Detection Limit, Revision 2, 40CFR, Part 136, Appendix B, EPA 821-R-16-006, December 2016.
ML	Minimum Level of Quantitation
MS	Matrix Spike
MSD	Matrix Spike Duplicate
NA	Not Applicable
ND	Not detected at or above the indicated MDL or RL
NR	Data Not Reported due to matrix interference or insufficient sample amount.
PDS	Post Digestion Spike
PDSD	Post Digestion Spike Duplicate
PF	Prep Factor
RD	Relative Difference
RL	Reporting limit is the lowest level that can be reliably determined within specified limits of precision and accuracy during routine laboratory operating conditions. (The RL cannot be lower than the lowest calibration standard used in the initial calibration of the instrument and must be greater than the MDL.)
RPD	Relative Percent Deviation
RRT	Relative Retention Time
SPK Val	Spike Value
SPKRef Val	Spike Reference Value
SPLP	Synthetic Precipitation Leachate Procedure
ST	Sorbent Tube
TCLP	Toxicity Characteristic Leachate Procedure
TEQ	Toxicity Equivalents
TZA	TimeZone Net Adjustment for sample collected outside of MAI's UTC.
WET (STLC)	Waste Extraction Test (Soluble Threshold Limit Concentration)



## Analytical Report

**Client:** Enthalpy Analytical  
**Date Received:** 11/22/2022 10:09  
**Date Prepared:** 11/30/2022  
**Project:** EO-473170

**WorkOrder:** 2211E98  
**Extraction Method:** SW9030B/E376.2  
**Analytical Method:** SM4500 S<sup>-2</sup> D  
**Unit:** mg/Kg

### Acid Soluble Sulfide - S

Client ID	Lab ID	Matrix	Date Collected	Instrument	Batch ID
20221411-B-1-5	2211E98-001A	Soil	11/14/2022 08:40	SPECTROPHOTOMETER2	259219

Analytes	Result	RL	DF	Date Analyzed
Acid Soluble Sulfide - S	ND	2.0	1	11/30/2022 15:13

Analyst(s): IGC

Client ID	Lab ID	Matrix	Date Collected	Instrument	Batch ID
20221411-B-1-10	2211E98-002A	Soil	11/14/2022 09:05	SPECTROPHOTOMETER2	259219

Analytes	Result	RL	DF	Date Analyzed
Acid Soluble Sulfide - S	ND	2.0	1	11/30/2022 15:14

Analyst(s): IGC

Client ID	Lab ID	Matrix	Date Collected	Instrument	Batch ID
20221411-B-1-60	2211E98-003A	Soil	11/14/2022 12:30	SPECTROPHOTOMETER2	259219

Analytes	Result	RL	DF	Date Analyzed
Acid Soluble Sulfide - S	ND	2.0	1	11/30/2022 15:15

Analyst(s): IGC

Client ID	Lab ID	Matrix	Date Collected	Instrument	Batch ID
20221511-B-2-60	2211E98-004A	Soil	11/15/2022 11:06	SPECTROPHOTOMETER2	259219

Analytes	Result	RL	DF	Date Analyzed
Acid Soluble Sulfide - S	ND	2.0	1	11/30/2022 15:16

Analyst(s): IGC

(Cont.)



## Analytical Report

**Client:** Enthalpy Analytical  
**Date Received:** 11/22/2022 10:09  
**Date Prepared:** 11/30/2022  
**Project:** EO-473170

**WorkOrder:** 2211E98  
**Extraction Method:** SW9030B/E376.2  
**Analytical Method:** SM4500 S<sup>-2</sup> D  
**Unit:** mg/Kg

### Acid Soluble Sulfide - S

Client ID	Lab ID	Matrix	Date Collected	Instrument	Batch ID
20221511-B-2-5	2211E98-005A	Soil	11/15/2022 08:40	SPECTROPHOTOMETER2	259219

Analytes	Result	RL	DF	Date Analyzed
Acid Soluble Sulfide - S	ND	2.0	1	11/30/2022 15:17

Analyst(s): IGC

Client ID	Lab ID	Matrix	Date Collected	Instrument	Batch ID
20221511-B-2-10	2211E98-006A	Soil	11/15/2022 08:55	SPECTROPHOTOMETER2	259219

Analytes	Result	RL	DF	Date Analyzed
Acid Soluble Sulfide - S	ND	2.0	1	11/30/2022 15:18

Analyst(s): IGC





## Quality Control Report

<b>Client:</b> Enthalpy Analytical	<b>WorkOrder:</b> 2211E98
<b>Date Prepared:</b> 11/30/2022	<b>BatchID:</b> 259219
<b>Date Analyzed:</b> 11/30/2022	<b>Extraction Method:</b> SW9030B/E376.2
<b>Instrument:</b> SPECTROPHOTOMETER2	<b>Analytical Method:</b> SM4500 S <sup>-2</sup> D
<b>Matrix:</b> Soil	<b>Unit:</b> mg/Kg
<b>Project:</b> EO-473170	<b>Sample ID:</b> MB/LCS/LCSD-259219

### QC Summary Report for SM4500 S-2D

Analyte	MB Result	MDL	RL			
Acid Soluble Sulfide - S	ND	0.96	2.0	-	-	-

Analyte	LCS Result	LCSD Result	SPK Val	LCS %REC	LCSD %REC	LCS/LCSD Limits	RPD	RPD Limit
Acid Soluble Sulfide - S	8.5	9.4	10	85	94	80-120	9.98	20



1534 Willow Pass Rd  
Pittsburg, CA 94565-1701  
(925) 252-9262

WaterTrax     CLIP     EDF

# CHAIN-OF-CUSTODY RECORD

**WorkOrder: 2211E98**    **ClientCode: ENO**    **QuoteID: 222322**  
 EQuIS     Dry-Weight     Email     HardCopy     ThirdParty     J-flag  
 Detection Summary     Excel [A1\_w/QC\_noMDL (Hist)]

Report to:

Miguel Gamboa  
Enthalpy Analytical  
931 West Barkley Avenue  
Orange, CA 92868  
(714) 264-8209    FAX:

Email: miguel.gamboa@enthalpy.com  
cc/3rd Party: incomingreports@enthalpy.com;  
PO: 037286  
Project: EO-473170

Bill to:

Accounts Payable/Enthalpy SoCal  
Montrose Environmental Group  
PO Box 842165  
Boston, MA 02284-2165  
003EL\_ap@montrose-env.com

**Requested TAT: 5 days;**

*Date Received:*    **11/22/2022**  
*Date Logged:*    **11/22/2022**

Lab ID	ClientSampID	Matrix	Collection Date	Hold	Requested Tests (See legend below)												
					1	2	3	4	5	6	7	8	9	10	11	12	
2211E98-001	20221411-B-1-5	Soil	11/14/2022 08:40	<input type="checkbox"/>	A	A											
2211E98-002	20221411-B-1-10	Soil	11/14/2022 09:05	<input type="checkbox"/>	A	A											
2211E98-003	20221411-B-1-60	Soil	11/14/2022 12:30	<input type="checkbox"/>	A	A											
2211E98-004	20221511-B-2-60	Soil	11/15/2022 11:06	<input type="checkbox"/>	A	A											
2211E98-005	20221511-B-2-5	Soil	11/15/2022 08:40	<input type="checkbox"/>	A	A											
2211E98-006	20221511-B-2-10	Soil	11/15/2022 08:55	<input type="checkbox"/>	A	A											

**Test Legend:**

1	PRDisposal Fee	2	SULFIDE_S	3		4	
5		6		7		8	
9		10		11		12	

**Project Manager: Angela Rydelius**

**Prepared by: Yvette Gallegos**

**Comments:**

NOTE: Soil samples are discarded 60 days after receipt unless other arrangements are made (Water samples are 30 days).  
Hazardous samples will be returned to client or disposed of at client expense.



### WORK ORDER SUMMARY

**Client Name:** ENTHALPY ANALYTICAL

**Project:** EO-473170

**Work Order:** 2211E98

**Client Contact:** Miguel Gamboa

**QC Level:** LEVEL 2

**Contact's Email:** miguel.gamboa@enthalpy.com

**Comments:**

**Date Logged:** 11/22/2022

WaterTrax     CLIP     EDF     Excel     EQUIS     Email     HardCopy     ThirdParty     J-flag

LabID	ClientSampID	Matrix	Test Name	Containers /Composites	Bottle & Preservative	U**	Head Space	Dry-Weight	Collection Date & Time	TAT	Test Due Date	Sediment Content	Hold	Sub Out
001A	20221411-B-1-5	Soil	SM4500S2D (Acid Soluble Sulfide)	1	2OZ GJ, Unpres	<input type="checkbox"/>	<input type="checkbox"/>	<input type="checkbox"/>	11/14/2022 8:40	5 days	12/1/2022		<input type="checkbox"/>	<input type="checkbox"/>
002A	20221411-B-1-10	Soil	SM4500S2D (Acid Soluble Sulfide)	1	2OZ GJ, Unpres	<input type="checkbox"/>	<input type="checkbox"/>	<input type="checkbox"/>	11/14/2022 9:05	5 days	12/1/2022		<input type="checkbox"/>	<input type="checkbox"/>
003A	20221411-B-1-60	Soil	SM4500S2D (Acid Soluble Sulfide)	1	2OZ GJ, Unpres	<input type="checkbox"/>	<input type="checkbox"/>	<input type="checkbox"/>	11/14/2022 12:30	5 days	12/1/2022		<input type="checkbox"/>	<input type="checkbox"/>
004A	20221511-B-2-60	Soil	SM4500S2D (Acid Soluble Sulfide)	1	2OZ GJ, Unpres	<input type="checkbox"/>	<input type="checkbox"/>	<input type="checkbox"/>	11/15/2022 11:06	5 days	12/1/2022		<input type="checkbox"/>	<input type="checkbox"/>
005A	20221511-B-2-5	Soil	SM4500S2D (Acid Soluble Sulfide)	1	2OZ GJ, Unpres	<input type="checkbox"/>	<input type="checkbox"/>	<input type="checkbox"/>	11/15/2022 8:40	5 days	12/1/2022		<input type="checkbox"/>	<input type="checkbox"/>
006A	20221511-B-2-10	Soil	SM4500S2D (Acid Soluble Sulfide)	1	2OZ GJ, Unpres	<input type="checkbox"/>	<input type="checkbox"/>	<input type="checkbox"/>	11/15/2022 8:55	5 days	12/1/2022		<input type="checkbox"/>	<input type="checkbox"/>

**NOTES:** \* STLC and TCLP extractions require 2 days to complete; therefore, all TATs begin after the extraction is completed (i.e., One-day TAT yields results in 3 days from sample submission).

- Organic extracts are held for 40 days before disposal; Inorganic extract are held for 30 days.

- MAI assumes that all material present in the provided sampling container is considered part of the sample - MAI does not exclude any material from the sample prior to sample preparation unless requested in writing by the client.

U\*\* = An unpreserved container was received for a method that suggests a preservation in order to extend hold time for analysis.

Subcontract Laboratory:

McC Campbell Analytical, Inc.  
 1534 Willow Pass Rd.  
 Pittsburg, CA 94565  
 ATTN: Angela Rydelius  
 PO #: Required, to be sent via email

Enthalpy Order: EO-473170

PM: Miguel Gamboa  
 Email: miguel.gamboa@enthalpy.com  
 CC: incomingreports@enthalpy.com  
 Phone: (714) 771-6900

Results Due: Standard TAT  
 Report Level: II  
 Report To: RL  
 EDDs: Standard Excel EDD

Notes:

Sample ID	Collected	Lab ID	# Cont.	Matrix	Analysis Requested	Comment
20221411-B-1-5	14-NOV-2022 08:40	473170-001	1	Soil	Sulfide by EPA 9034	
20221411-B-1-10	14-NOV-2022 09:05	473170-002	1	Soil	Sulfide by EPA 9034	
20221411-B-1-60	14-NOV-2022 12:30	473170-003	1	Soil	Sulfide by EPA 9034	
20221511-B-2-60	15-NOV-2022 11:06	473170-004	1	Soil	Sulfide by EPA 9034	
20221511-B-2-5	15-NOV-2022 08:40	473170-005	1	Soil	Sulfide by EPA 9034	
20221511-B-2-10	15-NOV-2022 08:55	473170-006	1	Soil	Sulfide by EPA 9034	

Notes:	Relinquished By:	Received By:
	<i>Miguel</i>	<i>GIS</i>
	Date: <i>11-21-22</i>	Date:
	<i>GIS</i>	<i>Luette Gallego</i>
	Date: <i>11-22-22 1009</i>	Date: <i>11-22-22 1009</i>
	Date:	Date:

TN: 558264961

*2.6<sup>cc</sup> wet*



## Sample Receipt Checklist

Client Name: Enthalpy Analytical  
 Project: EO-473170

Date and Time Received: 11/22/2022 10:09  
 Date Logged: 11/22/2022

WorkOrder No: 2211E98 Matrix:  
 Carrier: Golden State Overnight

Received by:  
 Logged by: Yvette Gallegos

### Chain of Custody (COC) Information

Chain of custody present?	Yes <input checked="" type="checkbox"/>	No <input type="checkbox"/>	
Chain of custody signed when relinquished and received?	Yes <input checked="" type="checkbox"/>	No <input type="checkbox"/>	
Chain of custody agrees with sample labels?	Yes <input checked="" type="checkbox"/>	No <input type="checkbox"/>	
Sample IDs noted by Client on COC?	Yes <input checked="" type="checkbox"/>	No <input type="checkbox"/>	
Date and Time of collection noted by Client on COC?	Yes <input checked="" type="checkbox"/>	No <input type="checkbox"/>	
Sampler's name noted on COC?	Yes <input type="checkbox"/>	No <input checked="" type="checkbox"/>	
COC agrees with Quote?	Yes <input checked="" type="checkbox"/>	No <input type="checkbox"/>	NA <input type="checkbox"/>

### Sample Receipt Information

Custody seals intact on shipping container/cooler?	Yes <input checked="" type="checkbox"/>	No <input type="checkbox"/>	NA <input type="checkbox"/>
Custody seals intact on sample bottles?	Yes <input type="checkbox"/>	No <input type="checkbox"/>	NA <input checked="" type="checkbox"/>
Shipping container/cooler in good condition?	Yes <input checked="" type="checkbox"/>	No <input type="checkbox"/>	
Samples in proper containers/bottles?	Yes <input checked="" type="checkbox"/>	No <input type="checkbox"/>	
Sample containers intact?	Yes <input checked="" type="checkbox"/>	No <input type="checkbox"/>	
Sufficient sample volume for indicated test?	Yes <input checked="" type="checkbox"/>	No <input type="checkbox"/>	

### Sample Preservation and Hold Time (HT) Information

All samples received within holding time?	Yes <input checked="" type="checkbox"/>	No <input type="checkbox"/>	NA <input type="checkbox"/>
Samples Received on Ice?	Yes <input checked="" type="checkbox"/>	No <input type="checkbox"/>	

(Ice Type: WET ICE )

Sample/Temp Blank temperature		Temp: 2.6°C	NA <input type="checkbox"/>
ZHS conditional analyses: VOA meets zero headspace requirement (VOCs, TPHg/BTEX, RSK)?	Yes <input type="checkbox"/>	No <input type="checkbox"/>	NA <input checked="" type="checkbox"/>
Sample labels checked for correct preservation?	Yes <input checked="" type="checkbox"/>	No <input type="checkbox"/>	
pH acceptable upon receipt (Metal: <2; Nitrate 353.2/4500NO3: <2; 522: <4; 218.7: >8)?	Yes <input type="checkbox"/>	No <input type="checkbox"/>	NA <input checked="" type="checkbox"/>

### UCMR Samples:

pH tested and acceptable upon receipt (200.7: ≤2; 533: 6 - 8; 537.1: 6 - 8)?	Yes <input type="checkbox"/>	No <input type="checkbox"/>	NA <input checked="" type="checkbox"/>
Free Chlorine tested and acceptable upon receipt (<0.1mg/L) [not applicable to 200.7]?	Yes <input type="checkbox"/>	No <input type="checkbox"/>	NA <input checked="" type="checkbox"/>

-----  
 Comments:



Enthalpy Analytical  
931 West Barkley Ave  
Orange, CA 92868  
(714) 771-6900

enthalpy.com

Lab Job Number: 473414  
Report Level: II  
Report Date: 12/07/2022

**Analytical Report** *prepared for:*

Michael van den Enden  
Geosyntec Consultants  
3043 Gold Canal Drive  
Suite 100  
Rancho Cordova, CA 95670

Project: CPT DRILLING TASK - SFO140 - DWTP

*Authorized for release by:*

Miguel Gamboa, Project Coordinator  
[miguel.gamboa@enthalpy.com](mailto:miguel.gamboa@enthalpy.com)

This data package has been reviewed for technical correctness and completeness. Release of this data has been authorized by the Laboratory Manager or the Manager's designee, as verified by the above signature which applies to this PDF file as well as any associated electronic data deliverable files. The results contained in this report meet all requirements of NELAP and pertain only to those samples which were submitted for analysis. This report may be reproduced only in its entirety.

CA ELAP# 1338, NELAP# 4038, SCAQMD LAP# 18LA0518, LACSD ID# 10105

## Sample Summary

---

Michael van den Enden  
Geosyntec Consultants  
3043 Gold Canal Drive  
Suite 100  
Rancho Cordova, CA 95670

Lab Job #: 473414  
Project No: CPT DRILLING TASK  
Location: SFO140 - DWTP  
Date Received: 11/17/22

---

Sample ID	Lab ID	Collected	Matrix
20221711-B-4-5 B	473414-001	11/17/22 08:22	Soil
20221711-B-4-20 B	473414-002	11/17/22 09:26	Soil
20221711-B-4-60 B	473414-003	11/17/22 11:06	Soil
20221711-B-3-5 B	473414-004	11/16/22 10:45	Soil
20221711-B-3-10 B	473414-005	11/16/22 10:55	Soil
20221711-B-3-60 B	473414-006	11/16/22 14:18	Soil

## Case Narrative

---

Geosyntec Consultants  
3043 Gold Canal Drive  
Suite 100  
Rancho Cordova, CA 95670  
Michael van den Enden

Lab Job Number: 473414  
Project No: CPT DRILLING TASK  
Location: SFO140 - DWTP  
Date Received: 11/17/22

---

This data package contains sample and QC results for six soil samples, requested for the above referenced project on 11/18/22. The samples were received cold and intact.

### **Metals (EPA 6010B and EPA 7471A):**

- Low recoveries were observed for antimony in the MS/MSD of 20221711-B-4-5 B (lab # 473414-001); the LCS was within limits, and the associated RPD was within limits. High recoveries were observed for manganese; the LCS was within limits, and the associated RPD was within limits.
- Iron was detected above the RL in the method blank for batch 301583; this analyte was detected in samples at a level at least 10 times that of the blank.
- No other analytical problems were encountered.

### **Ion Chromatography (EPA 300.0):**

- High recovery was observed for chloride in the LCS for batch 301878; this analyte was not detected at or above the RL in the associated samples.
- Responses exceeding the instrument's linear range were observed for chloride in the LCS for batch 301878 and the MS/MSD of 20221711-B-4-5 B (lab # 473414-001); affected data was qualified with "E".
- No other analytical problems were encountered.

### **Total Phosphate as P (SM 4500-P-B2-E):**

No analytical problems were encountered.

### **Alkalinity (SM2320B):**

No analytical problems were encountered.

### **Total Organic Carbon (TOC) (WALKLEY-BLACK):**

No analytical problems were encountered.

### **Nitrate and Nitrite (EPA 353.2):**

No analytical problems were encountered.

### **EPA 9034 Sulfide (EPA 9034):**

McC Campbell Analytical, Inc. in Pittsburg, CA performed the analysis (see sublab report section for certifications). Please see the McC Campbell Analytical, Inc. case narrative.



473424

Address: \_\_\_\_\_  
 \_\_\_\_\_  
 \_\_\_\_\_

TAL-8210

Regulatory Program:  DW  NPDES  RCRA  Other: \_\_\_\_\_

Client Contact  
 Company Name: Accosyntec  
 Address: 3003 GORDON CANAL DIST RD  
 City/State/Zip: CANONCO CO FL 32909  
 Phone: 916 201-0922  
 Fax: \_\_\_\_\_  
 Project Name: WTP  
 Site: LODA CA  
 PO # SFO 140

Project Manager: Mike  
 Tel/Email: 209-505-6152  
 Analysis Turnaround Time: \_\_\_\_\_  
 CALENDAR DAYS  WORKING DAYS  
 TAT if different from Below: \_\_\_\_\_  
 2 weeks  1 week  2 days  1 day  
and

Sample Identification	Sample Date	Sample Time	Sample Type (C=Comp, G=Grab)	Matrix	# of Cont.	Filtered Sample (Y/N)		Perform MS / MSD (Y/N)		Cations: (See Appendix)	Anions: (See Appendix)	Total Organic Carbon	Title 22 Metals	Site Contact: <u>Fairy Miller</u>	Date: <u>11/17/22</u>	COC No. _____ of _____ COCs
						Y	N	Y	N							
<del>20221711-B-3-5 A</del>																
<del>20221711-B-3-5 B</del>																
20221711-B-4-5 B	11/17/22	0822	N/A	Soil	1	N	X	X	X							
20221711-B-4-20 B	11/17/22	0920		Soil	1	N	X	X	X							
20221711-B-4-60 B	11/17/22	1100		Soil	1	N	X	X	X							
20221611-B-3-5 B	11/16/22	1045		Soil	1	N	X	X	X							
20221611-B-3-10 B	11/16/22	1055		Soil	1	N	X	X	X							
20221611-B-3-60 B	11/16/22	1418		Soil	1	N	X	X	X							

**Possible Hazard Identification:** Are any samples from a listed EPA Hazardous Waste? Please List any EPA Waste Codes for the sample in the Comments Section if the lab is to dispose of the sample.  
 Non-Hazard  Flammable  Skin Irritant  Poison B  Unknown

**Special Instructions/QC Requirements & Comments:** Cations: Calcium, Iron, Magnesium, Manganese, Sodium, Potassium  
 Anions: Chloride, Alkalinity, nitrate/nitrite, phosphate, sulfate/sulfite

Sample Disposal (A fee may be assessed if samples are retained longer than 1 month)  
 Return to Client  Disposal by Lab  Archive for \_\_\_\_\_ Months

Custody Seal No.: \_\_\_\_\_ Cooler Temp. (°C): Obs'd: \_\_\_\_\_ Cor'd: \_\_\_\_\_ Therm ID No.: \_\_\_\_\_

Relinquished by: Fairy Miller Date/Time: 11/17/22 1455  
 Relinquished by: Bill Benson Date/Time: 11/17/22 1600  
 Relinquished by: \_\_\_\_\_ Date/Time: \_\_\_\_\_

Received by: Bill Benson Date/Time: 11/17/22 10:35  
 Received by: EA Date/Time: 11/18/2022 10:35  
 Received in Laboratory by: \_\_\_\_\_ Date/Time: \_\_\_\_\_

Company: Accosyntec  
 Company: PANTHALPY  
 Company: \_\_\_\_\_

2.5/0.3



# ENTHALPY ANALYTICAL

## SAMPLE ACCEPTANCE CHECKLIST

**Section 1**  
 Client: Geosyntec Project: SFO140  
 Date Received: 11/18/22 Sampler's Name Present:  Yes  No

**Section 2**  
 Sample(s) received in a cooler?  Yes, How many? 1  NO (skip section 2) Sample Temp (°C) (No Cooler) : \_\_\_\_\_  
 Sample Temp (°C), One from each cooler: #1: 2.5 #2: \_\_\_\_\_ #3: \_\_\_\_\_ #4: \_\_\_\_\_  
*(Acceptance range is < 6°C but not frozen for Microbiology samples, acceptance range is < 10°C but not frozen). It is acceptable for samples collected the same day as sample receipt to have a higher temperature as long as there is evidence that cooling has begun.)*  
 Shipping Information: \_\_\_\_\_

**Section 3**  
 Was the cooler packed with:  Ice  Ice Packs  Bubble Wrap  Styrofoam  
 Paper  None  Other \_\_\_\_\_  
 Cooler Temp (°C): #1: 0.3 #2: \_\_\_\_\_ #3: \_\_\_\_\_ #4: \_\_\_\_\_

Section 4	YES	NO	N/A
Was a COC received?	✓		
Are sample IDs present?	✓		
Are sampling dates & times present?	✓		
Is a relinquished signature present?	✓		
Are the tests required clearly indicated on the COC?	✓		
Are custody seals present?		✓	
If custody seals are present, were they intact?			✓
Are all samples sealed in plastic bags? (Recommended for Microbiology samples)			✓
Did all samples arrive intact? If no, indicate in Section 4 below.	✓		
Did all bottle labels agree with COC? (ID, dates and times)	✓		
Were the samples collected in the correct containers for the required tests?	✓		
Are the containers labeled with the correct preservatives?			✓
Is there headspace in the VOA vials greater than 5-6 mm in diameter?			✓
Was a sufficient amount of sample submitted for the requested tests?	✓		

**Section 5 Explanations/Comments**  
 \_\_\_\_\_  
 \_\_\_\_\_

**Section 6**  
 For discrepancies, how was the Project Manager notified?  Verbal PM Initials: \_\_\_\_\_ Date/Time \_\_\_\_\_  
 Email (email sent to/on): \_\_\_\_\_ / \_\_\_\_\_  
 Project Manager's response:  
 \_\_\_\_\_

Completed By: Geena Sgherzi Date: 11/18/22

# GLS.

800-322-5555  
www.gls-us.com

**Ship From**  
ENTHALPY ANALYTICAL  
MARK ELLIS  
4620 NORTHGATE BOULEVARD  
SUITE 170  
SACRAMENTO, CA 95834

**Tracking #: 558185051**

**NPS**



**Ship To**  
ENTHALPY ANALYTICAL  
SAMPLE RECEIVING  
931 WEST BARKLEY  
SAMPLE RECEIVING  
ORANGE, CA 92868

**ORANGE**

**S10003H**

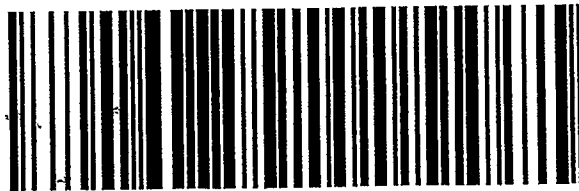

75029905

**COD: \$0.00**  
**Weight: 0 lb(s)**  
**Reference:**

**Delivery Instructions:**

**Signature Type: STANDARD**

**ORC CA927-EH0**

Print Date: 11/10/2022 8:47 AM

## Analysis Results for 473414

Michael van den Enden  
 Geosyntec Consultants  
 3043 Gold Canal Drive  
 Suite 100  
 Rancho Cordova, CA 95670

Lab Job #: 473414  
 Project No: CPT DRILLING TASK  
 Location: SFO140 - DWTP  
 Date Received: 11/17/22

<b>Sample ID: 20221711-B-4-5 B</b>	<b>Lab ID: 473414-001</b>	<b>Collected: 11/17/22 08:22</b>
<b>Matrix: Soil</b>		

473414-001 Analyte	Result	Qual	Units	RL	DF	Batch	Prepared	Analyzed	Chemist
Method: EPA 300.0									
Prep Method: METHOD									
Chloride	ND		mg/Kg	10	1	301878	11/28/22 17:44	12/02/22 23:28	RKV
Sulfate	ND		mg/Kg	10	1	301878	11/28/22 17:44	12/02/22 23:28	RKV
Method: EPA 353.2									
Nitrogen, Nitrate/Nitrite	ND		mg/Kg	0.50	1	301757	11/22/22	11/22/22	PWM
Method: EPA 6010B									
Prep Method: EPA 3050B									
Antimony	ND		mg/Kg	3.1	1	301583	11/20/22	11/22/22	KLN
Arsenic	<b>2.5</b>		mg/Kg	1.0	1	301583	11/20/22	11/22/22	KLN
Barium	<b>86</b>		mg/Kg	1.0	1	301583	11/20/22	11/22/22	KLN
Beryllium	ND		mg/Kg	0.52	1	301583	11/20/22	11/22/22	KLN
Cadmium	ND		mg/Kg	0.52	1	301583	11/20/22	11/22/22	KLN
Calcium	<b>3,400</b>		mg/Kg	100	1	301583	11/20/22	11/22/22	KLN
Chromium	<b>9.0</b>		mg/Kg	1.0	1	301583	11/20/22	11/22/22	KLN
Cobalt	<b>5.2</b>		mg/Kg	0.52	1	301583	11/20/22	11/29/22	KLN
Copper	<b>9.0</b>		mg/Kg	1.0	1	301583	11/20/22	11/22/22	KLN
Iron	<b>12,000</b>		mg/Kg	2.3	1	301583	11/20/22	11/22/22	KLN
Lead	<b>2.0</b>		mg/Kg	1.0	1	301583	11/20/22	11/22/22	KLN
Magnesium	<b>3,600</b>		mg/Kg	100	1	301583	11/20/22	11/22/22	KLN
Manganese	<b>210</b>		mg/Kg	1.0	1	301583	11/20/22	11/22/22	KLN
Molybdenum	ND		mg/Kg	1.0	1	301583	11/20/22	11/29/22	KLN
Nickel	<b>5.4</b>		mg/Kg	1.0	1	301583	11/20/22	11/22/22	KLN
Potassium	<b>1,500</b>		mg/Kg	52	1	301583	11/20/22	11/22/22	KLN
Selenium	ND		mg/Kg	3.1	1	301583	11/20/22	11/22/22	KLN
Silver	ND		mg/Kg	0.52	1	301583	11/20/22	11/29/22	KLN
Sodium	<b>620</b>		mg/Kg	52	1	301583	11/20/22	11/22/22	KLN
Thallium	ND		mg/Kg	3.1	1	301583	11/20/22	11/29/22	KLN
Vanadium	<b>38</b>		mg/Kg	1.0	1	301583	11/20/22	11/22/22	KLN
Zinc	<b>32</b>		mg/Kg	5.2	1	301583	11/20/22	11/22/22	KLN
Method: EPA 7471A									
Prep Method: METHOD									
Mercury	ND		mg/Kg	0.16	1.1	301588	11/22/22	11/26/22	TNN
Method: SM 4500-P-B2-E									
Total Phosphate as P	<b>630</b>		mg/Kg	25	25	302376	12/02/22	12/02/22	ATP
Total Phosphate as PO4	<b>1,900</b>		mg/Kg	25	25	302376	12/02/22	12/02/22	ATP

### Analysis Results for 473414

473414-001 Analyte	Result	Qual	Units	RL	DF	Batch	Prepared	Analyzed	Chemist
Method: SM2320B									
Bicarbonate	<b>120</b>		mg/Kg	10	1	301824	11/28/22	11/28/22	ATP
Carbonate	ND		mg/Kg	10	1	301824	11/28/22	11/28/22	ATP
Hydroxide	ND		mg/Kg	10	1	301824	11/28/22	11/28/22	ATP
Alkalinity, Total as CaCO3	<b>96</b>		mg/Kg	10	1	301824	11/28/22	11/28/22	ATP
Method: WALKLEY-BLACK									
Prep Method: METHOD									
Total Organic Carbon	ND		%	0.05	4.5	302366	12/02/22	12/02/22	ATP

## Analysis Results for 473414

<b>Sample ID:</b> 20221711-B-4-20 B	<b>Lab ID:</b> 473414-002	<b>Collected:</b> 11/17/22 09:26
<b>Matrix:</b> Soil		

473414-002 Analyte	Result	Qual	Units	RL	DF	Batch	Prepared	Analyzed	Chemist
Method: EPA 300.0									
Prep Method: METHOD									
Chloride	ND		mg/Kg	10	1	301878	11/28/22 17:44	12/03/22 00:26	RKV
Sulfate	ND		mg/Kg	10	1	301878	11/28/22 17:44	12/03/22 00:26	RKV
Method: EPA 353.2									
Nitrogen, Nitrate/Nitrite	<b>0.52</b>		mg/Kg	0.50	1	301757	11/22/22	11/22/22	PWM
Method: EPA 6010B									
Prep Method: EPA 3050B									
Antimony	ND		mg/Kg	3.1	1	301583	11/20/22	11/22/22	KLN
Arsenic	<b>2.3</b>		mg/Kg	1.0	1	301583	11/20/22	11/22/22	KLN
Barium	<b>140</b>		mg/Kg	1.0	1	301583	11/20/22	11/22/22	KLN
Beryllium	<b>0.60</b>		mg/Kg	0.51	1	301583	11/20/22	11/22/22	KLN
Cadmium	ND		mg/Kg	0.51	1	301583	11/20/22	11/22/22	KLN
Calcium	<b>3,900</b>		mg/Kg	100	1	301583	11/20/22	11/22/22	KLN
Chromium	<b>37</b>		mg/Kg	1.0	1	301583	11/20/22	11/22/22	KLN
Cobalt	<b>12</b>		mg/Kg	0.51	1	301583	11/20/22	11/29/22	KLN
Copper	<b>31</b>		mg/Kg	1.0	1	301583	11/20/22	11/22/22	KLN
Iron	<b>33,000</b>		mg/Kg	230	100	301583	11/20/22	11/29/22	KLN
Lead	<b>5.5</b>		mg/Kg	1.0	1	301583	11/20/22	11/22/22	KLN
Magnesium	<b>7,500</b>		mg/Kg	100	1	301583	11/20/22	11/22/22	KLN
Manganese	<b>460</b>		mg/Kg	1.0	1	301583	11/20/22	11/22/22	KLN
Molybdenum	ND		mg/Kg	1.0	1	301583	11/20/22	11/29/22	KLN
Nickel	<b>30</b>		mg/Kg	1.0	1	301583	11/20/22	11/22/22	KLN
Potassium	<b>3,200</b>		mg/Kg	51	1	301583	11/20/22	11/22/22	KLN
Selenium	ND		mg/Kg	3.1	1	301583	11/20/22	11/22/22	KLN
Silver	ND		mg/Kg	0.51	1	301583	11/20/22	11/29/22	KLN
Sodium	<b>610</b>		mg/Kg	51	1	301583	11/20/22	11/22/22	KLN
Thallium	ND		mg/Kg	3.1	1	301583	11/20/22	11/29/22	KLN
Vanadium	<b>63</b>		mg/Kg	1.0	1	301583	11/20/22	11/22/22	KLN
Zinc	<b>56</b>		mg/Kg	5.1	1	301583	11/20/22	11/22/22	KLN
Method: EPA 7471A									
Prep Method: METHOD									
Mercury	ND		mg/Kg	0.17	1.2	301588	11/22/22	11/26/22	TNN
Method: SM 4500-P-B2-E									
Total Phosphate as P	<b>170</b>		mg/Kg	5.0	5	302376	12/02/22	12/02/22	ATP
Total Phosphate as PO4	<b>510</b>		mg/Kg	5.0	5	302376	12/02/22	12/02/22	ATP
Method: SM2320B									
Bicarbonate	<b>120</b>		mg/Kg	10	1	301824	11/28/22	11/28/22	ATP
Carbonate	ND		mg/Kg	10	1	301824	11/28/22	11/28/22	ATP
Hydroxide	ND		mg/Kg	10	1	301824	11/28/22	11/28/22	ATP
Alkalinity, Total as CaCO3	<b>100</b>		mg/Kg	10	1	301824	11/28/22	11/28/22	ATP

### Analysis Results for 473414

473414-002 Analyte	Result	Qual	Units	RL	DF	Batch	Prepared	Analyzed	Chemist
Method: WALKLEY-BLACK									
Prep Method: METHOD									
Total Organic Carbon	<b>0.23</b>		%	0.05	5	302366	12/02/22	12/02/22	ATP

## Analysis Results for 473414

<b>Sample ID:</b> 20221711-B-4-60 B	<b>Lab ID:</b> 473414-003	<b>Collected:</b> 11/17/22 11:06
<b>Matrix:</b> Soil		

473414-003 Analyte	Result	Qual	Units	RL	DF	Batch	Prepared	Analyzed	Chemist
Method: EPA 300.0									
Prep Method: METHOD									
Chloride	ND		mg/Kg	9.9	0.99	301878	11/28/22 17:44	12/03/22 01:24	RKV
Sulfate	ND		mg/Kg	9.9	0.99	301878	11/28/22 17:44	12/03/22 01:24	RKV
Method: EPA 353.2									
Nitrogen, Nitrate/Nitrite	ND		mg/Kg	0.50	1	301757	11/22/22	11/22/22	PWM
Method: EPA 6010B									
Prep Method: EPA 3050B									
Antimony	ND		mg/Kg	3.1	1	301583	11/20/22	11/22/22	KLN
Arsenic	1.1		mg/Kg	1.0	1	301583	11/20/22	11/22/22	KLN
Barium	42		mg/Kg	1.0	1	301583	11/20/22	11/22/22	KLN
Beryllium	ND		mg/Kg	0.51	1	301583	11/20/22	11/22/22	KLN
Cadmium	ND		mg/Kg	0.51	1	301583	11/20/22	11/22/22	KLN
Calcium	1,100		mg/Kg	100	1	301583	11/20/22	11/22/22	KLN
Chromium	6.9		mg/Kg	1.0	1	301583	11/20/22	11/22/22	KLN
Cobalt	2.0		mg/Kg	0.51	1	301583	11/20/22	11/29/22	KLN
Copper	3.1		mg/Kg	1.0	1	301583	11/20/22	11/22/22	KLN
Iron	6,700		mg/Kg	2.3	1	301583	11/20/22	11/22/22	KLN
Lead	ND		mg/Kg	1.0	1	301583	11/20/22	11/22/22	KLN
Magnesium	1,000		mg/Kg	100	1	301583	11/20/22	11/22/22	KLN
Manganese	140		mg/Kg	1.0	1	301583	11/20/22	11/22/22	KLN
Molybdenum	ND		mg/Kg	1.0	1	301583	11/20/22	11/29/22	KLN
Nickel	2.6		mg/Kg	1.0	1	301583	11/20/22	11/22/22	KLN
Potassium	320		mg/Kg	51	1	301583	11/20/22	11/22/22	KLN
Selenium	ND		mg/Kg	3.1	1	301583	11/20/22	11/22/22	KLN
Silver	ND		mg/Kg	0.51	1	301583	11/20/22	11/29/22	KLN
Sodium	83		mg/Kg	51	1	301583	11/20/22	11/22/22	KLN
Thallium	ND		mg/Kg	3.1	1	301583	11/20/22	11/29/22	KLN
Vanadium	22		mg/Kg	1.0	1	301583	11/20/22	11/22/22	KLN
Zinc	8.3		mg/Kg	5.1	1	301583	11/20/22	11/22/22	KLN
Method: EPA 7471A									
Prep Method: METHOD									
Mercury	ND		mg/Kg	0.16	1.1	301588	11/22/22	11/26/22	TNN
Method: SM 4500-P-B2-E									
Total Phosphate as P	140		mg/Kg	5.0	5	302376	12/02/22	12/02/22	ATP
Total Phosphate as PO4	440		mg/Kg	5.0	5	302376	12/02/22	12/02/22	ATP
Method: SM2320B									
Bicarbonate	58		mg/Kg	10	1	301824	11/28/22	11/28/22	ATP
Carbonate	120		mg/Kg	10	1	301824	11/28/22	11/28/22	ATP
Hydroxide	ND		mg/Kg	10	1	301824	11/28/22	11/28/22	ATP
Alkalinity, Total as CaCO3	240		mg/Kg	10	1	301824	11/28/22	11/28/22	ATP



### Analysis Results for 473414

473414-003 Analyte	Result	Qual	Units	RL	DF	Batch	Prepared	Analyzed	Chemist
Method: WALKLEY-BLACK									
Prep Method: METHOD									
Total Organic Carbon	<b>0.08</b>		%	0.05	4.8	302366	12/02/22	12/02/22	ATP

## Analysis Results for 473414

<b>Sample ID:</b> 20221711-B-3-5 B	<b>Lab ID:</b> 473414-004	<b>Collected:</b> 11/16/22 10:45
<b>Matrix:</b> Soil		

473414-004 Analyte	Result	Qual	Units	RL	DF	Batch	Prepared	Analyzed	Chemist
Method: EPA 300.0									
Prep Method: METHOD									
Chloride	ND		mg/Kg	10	1	301878	11/28/22 17:44	12/03/22 01:43	RKV
Sulfate	ND		mg/Kg	10	1	301878	11/28/22 17:44	12/03/22 01:43	RKV
Method: EPA 353.2									
Nitrogen, Nitrate/Nitrite	ND		mg/Kg	0.50	1	301757	11/22/22	11/22/22	PWM
Method: EPA 6010B									
Prep Method: EPA 3050B									
Antimony	ND		mg/Kg	2.7	0.9	301583	11/20/22	11/22/22	KLN
Arsenic	<b>2.0</b>		mg/Kg	0.90	0.9	301583	11/20/22	11/22/22	KLN
Barium	<b>74</b>		mg/Kg	0.90	0.9	301583	11/20/22	11/22/22	KLN
Beryllium	ND		mg/Kg	0.45	0.9	301583	11/20/22	11/22/22	KLN
Cadmium	ND		mg/Kg	0.45	0.9	301583	11/20/22	11/22/22	KLN
Calcium	<b>2,200</b>		mg/Kg	90	0.9	301583	11/20/22	11/22/22	KLN
Chromium	<b>14</b>		mg/Kg	0.90	0.9	301583	11/20/22	11/22/22	KLN
Cobalt	<b>5.1</b>		mg/Kg	0.45	0.9	301583	11/20/22	11/29/22	KLN
Copper	<b>8.9</b>		mg/Kg	0.90	0.9	301583	11/20/22	11/22/22	KLN
Iron	<b>19,000</b>		mg/Kg	200	90	301583	11/20/22	11/29/22	KLN
Lead	<b>2.0</b>		mg/Kg	0.90	0.9	301583	11/20/22	11/22/22	KLN
Magnesium	<b>3,800</b>		mg/Kg	90	0.9	301583	11/20/22	11/22/22	KLN
Manganese	<b>220</b>		mg/Kg	0.90	0.9	301583	11/20/22	11/22/22	KLN
Molybdenum	ND		mg/Kg	0.90	0.9	301583	11/20/22	11/29/22	KLN
Nickel	<b>8.3</b>		mg/Kg	0.90	0.9	301583	11/20/22	11/22/22	KLN
Potassium	<b>1,100</b>		mg/Kg	45	0.9	301583	11/20/22	11/22/22	KLN
Selenium	ND		mg/Kg	2.7	0.9	301583	11/20/22	11/22/22	KLN
Silver	ND		mg/Kg	0.45	0.9	301583	11/20/22	11/29/22	KLN
Sodium	<b>140</b>		mg/Kg	45	0.9	301583	11/20/22	11/22/22	KLN
Thallium	ND		mg/Kg	2.7	0.9	301583	11/20/22	11/29/22	KLN
Vanadium	<b>42</b>		mg/Kg	0.90	0.9	301583	11/20/22	11/22/22	KLN
Zinc	<b>28</b>		mg/Kg	4.5	0.9	301583	11/20/22	11/22/22	KLN
Method: EPA 7471A									
Prep Method: METHOD									
Mercury	ND		mg/Kg	0.17	1.2	301588	11/22/22	11/26/22	TNN
Method: SM 4500-P-B2-E									
Total Phosphate as P	<b>250</b>		mg/Kg	5.0	5	302376	12/02/22	12/02/22	ATP
Total Phosphate as PO4	<b>760</b>		mg/Kg	5.0	5	302376	12/02/22	12/02/22	ATP
Method: SM2320B									
Bicarbonate	<b>70</b>		mg/Kg	10	1	301824	11/28/22	11/28/22	ATP
Carbonate	ND		mg/Kg	10	1	301824	11/28/22	11/28/22	ATP
Hydroxide	ND		mg/Kg	10	1	301824	11/28/22	11/28/22	ATP
Alkalinity, Total as CaCO3	<b>58</b>		mg/Kg	10	1	301824	11/28/22	11/28/22	ATP

## Analysis Results for 473414

473414-004 Analyte	Result	Qual	Units	RL	DF	Batch	Prepared	Analyzed	Chemist
Method: WALKLEY-BLACK									
Prep Method: METHOD									
Total Organic Carbon	0.22		%	0.05	4.9	302366	12/02/22	12/02/22	ATP

## Analysis Results for 473414

<b>Sample ID:</b> 20221711-B-3-10 B	<b>Lab ID:</b> 473414-005	<b>Collected:</b> 11/16/22 10:55
<b>Matrix:</b> Soil		

473414-005 Analyte	Result	Qual	Units	RL	DF	Batch	Prepared	Analyzed	Chemist
Method: EPA 300.0									
Prep Method: METHOD									
Chloride	ND		mg/Kg	10	1	301878	11/28/22 17:44	12/03/22 02:02	RKV
Sulfate	ND		mg/Kg	10	1	301878	11/28/22 17:44	12/03/22 02:02	RKV
Method: EPA 353.2									
Nitrogen, Nitrate/Nitrite	<b>0.74</b>		mg/Kg	0.50	1	301757	11/22/22	11/22/22	PWM
Method: EPA 6010B									
Prep Method: EPA 3050B									
Antimony	ND		mg/Kg	2.9	0.96	301583	11/20/22	11/22/22	KLN
Arsenic	<b>5.8</b>		mg/Kg	0.96	0.96	301583	11/20/22	11/22/22	KLN
Barium	<b>98</b>		mg/Kg	0.96	0.96	301583	11/20/22	11/22/22	KLN
Beryllium	ND		mg/Kg	0.48	0.96	301583	11/20/22	11/22/22	KLN
Cadmium	ND		mg/Kg	0.48	0.96	301583	11/20/22	11/22/22	KLN
Calcium	<b>2,700</b>		mg/Kg	96	0.96	301583	11/20/22	11/22/22	KLN
Chromium	<b>21</b>		mg/Kg	0.96	0.96	301583	11/20/22	11/22/22	KLN
Cobalt	<b>8.3</b>		mg/Kg	0.48	0.96	301583	11/20/22	11/29/22	KLN
Copper	<b>20</b>		mg/Kg	0.96	0.96	301583	11/20/22	11/22/22	KLN
Iron	<b>24,000</b>		mg/Kg	220	96	301583	11/20/22	11/29/22	KLN
Lead	<b>4.3</b>		mg/Kg	0.96	0.96	301583	11/20/22	11/22/22	KLN
Magnesium	<b>4,800</b>		mg/Kg	96	0.96	301583	11/20/22	11/22/22	KLN
Manganese	<b>380</b>		mg/Kg	0.96	0.96	301583	11/20/22	11/22/22	KLN
Molybdenum	ND		mg/Kg	0.96	0.96	301583	11/20/22	11/29/22	KLN
Nickel	<b>16</b>		mg/Kg	0.96	0.96	301583	11/20/22	11/22/22	KLN
Potassium	<b>2,200</b>		mg/Kg	48	0.96	301583	11/20/22	11/22/22	KLN
Selenium	ND		mg/Kg	2.9	0.96	301583	11/20/22	11/22/22	KLN
Silver	ND		mg/Kg	0.48	0.96	301583	11/20/22	11/29/22	KLN
Sodium	<b>180</b>		mg/Kg	48	0.96	301583	11/20/22	11/22/22	KLN
Thallium	ND		mg/Kg	2.9	0.96	301583	11/20/22	11/29/22	KLN
Vanadium	<b>61</b>		mg/Kg	0.96	0.96	301583	11/20/22	11/22/22	KLN
Zinc	<b>43</b>		mg/Kg	4.8	0.96	301583	11/20/22	11/22/22	KLN
Method: EPA 7471A									
Prep Method: METHOD									
Mercury	ND		mg/Kg	0.14	1	301588	11/22/22	11/26/22	TNN
Method: SM 4500-P-B2-E									
Total Phosphate as P	<b>180</b>		mg/Kg	5.0	5	302376	12/02/22	12/02/22	ATP
Total Phosphate as PO4	<b>540</b>		mg/Kg	5.0	5	302376	12/02/22	12/02/22	ATP
Method: SM2320B									
Bicarbonate	<b>110</b>		mg/Kg	10	1	301824	11/28/22	11/28/22	ATP
Carbonate	ND		mg/Kg	10	1	301824	11/28/22	11/28/22	ATP
Hydroxide	ND		mg/Kg	10	1	301824	11/28/22	11/28/22	ATP
Alkalinity, Total as CaCO3	<b>90</b>		mg/Kg	10	1	301824	11/28/22	11/28/22	ATP

### Analysis Results for 473414

473414-005 Analyte	Result	Qual	Units	RL	DF	Batch	Prepared	Analyzed	Chemist
Method: WALKLEY-BLACK									
Prep Method: METHOD									
Total Organic Carbon	0.12		%	0.05	5	302366	12/02/22	12/02/22	ATP

## Analysis Results for 473414

<b>Sample ID:</b> 20221711-B-3-60 B	<b>Lab ID:</b> 473414-006	<b>Collected:</b> 11/16/22 14:18
<b>Matrix:</b> Soil		

473414-006 Analyte	Result	Qual	Units	RL	DF	Batch	Prepared	Analyzed	Chemist
Method: EPA 300.0									
Prep Method: METHOD									
Chloride	ND		mg/Kg	10	1	301878	11/28/22 17:44	12/03/22 02:22	RKV
Sulfate	<b>40</b>		mg/Kg	10	1	301878	11/28/22 17:44	12/03/22 02:22	RKV
Method: EPA 353.2									
Nitrogen, Nitrate/Nitrite	ND		mg/Kg	0.50	1	301757	11/22/22	11/22/22	PWM
Method: EPA 6010B									
Prep Method: EPA 3050B									
Antimony	ND		mg/Kg	3.1	1	301583	11/20/22	11/23/22	KLN
Arsenic	<b>3.7</b>		mg/Kg	1.0	1	301583	11/20/22	11/23/22	KLN
Barium	<b>110</b>		mg/Kg	1.0	1	301583	11/20/22	11/23/22	KLN
Beryllium	ND		mg/Kg	0.52	1	301583	11/20/22	11/23/22	KLN
Cadmium	ND		mg/Kg	0.52	1	301583	11/20/22	11/23/22	KLN
Calcium	<b>3,400</b>		mg/Kg	100	1	301583	11/20/22	11/23/22	KLN
Chromium	<b>25</b>		mg/Kg	1.0	1	301583	11/20/22	11/23/22	KLN
Cobalt	<b>8.1</b>		mg/Kg	0.52	1	301583	11/20/22	11/29/22	KLN
Copper	<b>20</b>		mg/Kg	1.0	1	301583	11/20/22	11/23/22	KLN
Iron	<b>26,000</b>		mg/Kg	230	100	301583	11/20/22	11/29/22	KLN
Lead	<b>4.3</b>		mg/Kg	1.0	1	301583	11/20/22	11/23/22	KLN
Magnesium	<b>4,700</b>		mg/Kg	100	1	301583	11/20/22	11/23/22	KLN
Manganese	<b>150</b>		mg/Kg	1.0	1	301583	11/20/22	11/23/22	KLN
Molybdenum	ND		mg/Kg	1.0	1	301583	11/20/22	11/29/22	KLN
Nickel	<b>16</b>		mg/Kg	1.0	1	301583	11/20/22	11/23/22	KLN
Potassium	<b>2,000</b>		mg/Kg	52	1	301583	11/20/22	11/23/22	KLN
Selenium	ND		mg/Kg	3.1	1	301583	11/20/22	11/23/22	KLN
Silver	ND		mg/Kg	0.52	1	301583	11/20/22	11/29/22	KLN
Sodium	<b>200</b>		mg/Kg	52	1	301583	11/20/22	11/23/22	KLN
Thallium	ND		mg/Kg	3.1	1	301583	11/20/22	11/29/22	KLN
Vanadium	<b>54</b>		mg/Kg	1.0	1	301583	11/20/22	11/23/22	KLN
Zinc	<b>40</b>		mg/Kg	5.2	1	301583	11/20/22	11/23/22	KLN
Method: EPA 7471A									
Prep Method: METHOD									
Mercury	ND		mg/Kg	0.15	1.1	301588	11/22/22	11/26/22	TNN
Method: SM 4500-P-B2-E									
Total Phosphate as P	<b>180</b>		mg/Kg	5.0	5	302376	12/02/22	12/02/22	ATP
Total Phosphate as PO4	<b>570</b>		mg/Kg	5.0	5	302376	12/02/22	12/02/22	ATP
Method: SM2320B									
Carbonate	ND		mg/Kg	10	1	301824	11/28/22	11/28/22	ATP
Hydroxide	ND		mg/Kg	10	1	301824	11/28/22	11/28/22	ATP
Method: WALKLEY-BLACK									
Prep Method: METHOD									

## Analysis Results for 473414

473414-006 Analyte	Result	Qual	Units	RL	DF	Batch	Prepared	Analyzed	Chemist
Total Organic Carbon	0.13		%	0.05	4.9	302366	12/02/22	12/02/22	ATP

ND Not Detected

## Batch QC

<b>Type: Blank</b>	<b>Lab ID: QC1028065</b>	<b>Batch: 301878</b>
<b>Matrix: Soil</b>	<b>Method: EPA 300.0</b>	<b>Prep Method: METHOD</b>

QC1028065 Analyte	Result	Qual	Units	RL	Prepared	Analyzed
Chloride	ND		mg/Kg	10	11/28/22 17:44	12/02/22 21:51
Sulfate	ND		mg/Kg	10	11/28/22 17:44	12/02/22 21:51

<b>Type: Lab Control Sample</b>	<b>Lab ID: QC1028066</b>	<b>Batch: 301878</b>
<b>Matrix: Soil</b>	<b>Method: EPA 300.0</b>	<b>Prep Method: METHOD</b>

QC1028066 Analyte	Result	Spiked	Units	Recovery	Qual	Limits
Chloride	1,133	1000	mg/Kg	113%	E,*	90-110
Sulfate	528.6	500.0	mg/Kg	106%		90-110

<b>Type: Matrix Spike</b>	<b>Lab ID: QC1028067</b>	<b>Batch: 301878</b>
<b>Matrix (Source ID): Soil (473414-001)</b>	<b>Method: EPA 300.0</b>	<b>Prep Method: METHOD</b>

QC1028067 Analyte	Result	Source Sample Result	Spiked	Units	Recovery	Qual	Limits	DF
Chloride	1,163	ND	998.0	mg/Kg	116%	E	80-120	1
Sulfate	543.0	ND	499.0	mg/Kg	109%		80-120	1

<b>Type: Matrix Spike Duplicate</b>	<b>Lab ID: QC1028068</b>	<b>Batch: 301878</b>
<b>Matrix (Source ID): Soil (473414-001)</b>	<b>Method: EPA 300.0</b>	<b>Prep Method: METHOD</b>

QC1028068 Analyte	Result	Source Sample Result	Spiked	Units	Recovery	Qual	Limits	RPD	RPD Lim	DF
Chloride	1,183	ND	1000	mg/Kg	118%	E	80-120		20	1
Sulfate	551.4	ND	500.0	mg/Kg	110%		80-120	1	20	1

<b>Type: Lab Control Sample</b>	<b>Lab ID: QC1027762</b>	<b>Batch: 301757</b>
<b>Matrix: Soil</b>	<b>Method: EPA 353.2</b>	

QC1027762 Analyte	Result	Spiked	Units	Recovery	Qual	Limits
Nitrogen, Nitrate/Nitrite	0.9863	1.000	mg/Kg	99%		80-120

<b>Type: Blank</b>	<b>Lab ID: QC1027763</b>	<b>Batch: 301757</b>
<b>Matrix: Soil</b>	<b>Method: EPA 353.2</b>	

QC1027763 Analyte	Result	Qual	Units	RL	Prepared	Analyzed
Nitrogen, Nitrate/Nitrite	ND		mg/Kg	0.50	11/22/22	11/22/22



### Batch QC

<b>Type: Matrix Spike</b>	<b>Lab ID: QC1027764</b>	<b>Batch: 301757</b>
<b>Matrix (Source ID): Soil (473170-003)</b>	<b>Method: EPA 353.2</b>	

QC1027764 Analyte	Result	Source Sample Result	Spiked	Units	Recovery	Qual	Limits	DF
Nitrogen, Nitrate/Nitrite	1.369	ND	1.000	mg/Kg	107%		80-120	1

<b>Type: Matrix Spike Duplicate</b>	<b>Lab ID: QC1027765</b>	<b>Batch: 301757</b>
<b>Matrix (Source ID): Soil (473170-003)</b>	<b>Method: EPA 353.2</b>	

QC1027765 Analyte	Result	Source Sample Result	Spiked	Units	Recovery	Qual	Limits	RPD	RPD Lim	DF
Nitrogen, Nitrate/Nitrite	1.372	ND	1.000	mg/Kg	107%		80-120	0	20	1

<b>Type: Matrix Spike</b>	<b>Lab ID: QC1027766</b>	<b>Batch: 301757</b>
<b>Matrix (Source ID): Soil (473414-006)</b>	<b>Method: EPA 353.2</b>	

QC1027766 Analyte	Result	Source Sample Result	Spiked	Units	Recovery	Qual	Limits	DF
Nitrogen, Nitrate/Nitrite	1.164	ND	1.000	mg/Kg	104%		80-120	1

<b>Type: Matrix Spike Duplicate</b>	<b>Lab ID: QC1027767</b>	<b>Batch: 301757</b>
<b>Matrix (Source ID): Soil (473414-006)</b>	<b>Method: EPA 353.2</b>	

QC1027767 Analyte	Result	Source Sample Result	Spiked	Units	Recovery	Qual	Limits	RPD	RPD Lim	DF
Nitrogen, Nitrate/Nitrite	1.165	ND	1.000	mg/Kg	104%		80-120	0	20	1

## Batch QC

<b>Type: Blank</b>	<b>Lab ID: QC1027243</b>	<b>Batch: 301583</b>
<b>Matrix: Soil</b>	<b>Method: EPA 6010B</b>	<b>Prep Method: EPA 3050B</b>

QC1027243 Analyte	Result	Qual	Units	RL	Prepared	Analyzed
Antimony	ND		mg/Kg	3.0	11/20/22	11/22/22
Arsenic	ND		mg/Kg	1.0	11/20/22	11/22/22
Barium	ND		mg/Kg	1.0	11/20/22	11/22/22
Beryllium	ND		mg/Kg	0.50	11/20/22	11/29/22
Cadmium	ND		mg/Kg	0.50	11/20/22	11/22/22
Calcium	ND		mg/Kg	100	11/20/22	11/22/22
Chromium	ND		mg/Kg	1.0	11/20/22	11/22/22
Cobalt	ND		mg/Kg	0.50	11/20/22	11/22/22
Copper	ND		mg/Kg	1.0	11/20/22	11/22/22
Iron	6.8		mg/Kg	2.2	11/20/22	11/22/22
Lead	ND		mg/Kg	1.0	11/20/22	11/22/22
Magnesium	ND		mg/Kg	100	11/20/22	11/22/22
Manganese	ND		mg/Kg	1.0	11/20/22	11/22/22
Molybdenum	ND		mg/Kg	1.0	11/20/22	11/22/22
Nickel	ND		mg/Kg	1.0	11/20/22	11/22/22
Potassium	ND		mg/Kg	50	11/20/22	11/22/22
Selenium	ND		mg/Kg	3.0	11/20/22	11/22/22
Silver	ND		mg/Kg	0.50	11/20/22	11/22/22
Sodium	ND		mg/Kg	50	11/20/22	11/22/22
Thallium	ND		mg/Kg	3.0	11/20/22	11/29/22
Vanadium	ND		mg/Kg	1.0	11/20/22	11/22/22
Zinc	ND		mg/Kg	5.0	11/20/22	11/22/22

## Batch QC

<b>Type: Lab Control Sample</b>	<b>Lab ID: QC1027244</b>	<b>Batch: 301583</b>
<b>Matrix: Soil</b>	<b>Method: EPA 6010B</b>	<b>Prep Method: EPA 3050B</b>

QC1027244 Analyte	Result	Spiked	Units	Recovery	Qual	Limits
Antimony	99.47	100.0	mg/Kg	99%		80-120
Arsenic	97.25	100.0	mg/Kg	97%		80-120
Barium	96.37	100.0	mg/Kg	96%		80-120
Beryllium	114.6	100.0	mg/Kg	115%		80-120
Cadmium	97.59	100.0	mg/Kg	98%		80-120
Calcium	109.4	100.0	mg/Kg	109%		80-120
Chromium	95.72	100.0	mg/Kg	96%		80-120
Cobalt	97.32	100.0	mg/Kg	97%		80-120
Copper	97.80	100.0	mg/Kg	98%		80-120
Iron	105.6	100.0	mg/Kg	106%		80-120
Lead	94.34	100.0	mg/Kg	94%		80-120
Magnesium	99.50	100.0	mg/Kg	100%		80-120
Manganese	95.86	100.0	mg/Kg	96%		80-120
Molybdenum	97.54	100.0	mg/Kg	98%		80-120
Nickel	96.12	100.0	mg/Kg	96%		80-120
Potassium	877.2	1000	mg/Kg	88%		80-120
Selenium	86.92	100.0	mg/Kg	87%		80-120
Silver	47.35	50.00	mg/Kg	95%		80-120
Sodium	82.26	100.0	mg/Kg	82%		80-120
Thallium	105.2	100.0	mg/Kg	105%		80-120
Vanadium	97.80	100.0	mg/Kg	98%		80-120
Zinc	95.60	100.0	mg/Kg	96%		80-120

## Batch QC

<b>Type: Matrix Spike</b>	<b>Lab ID: QC1027245</b>	<b>Batch: 301583</b>
<b>Matrix (Source ID): Soil (473414-001)</b>	<b>Method: EPA 6010B</b>	<b>Prep Method: EPA 3050B</b>

QC1027245 Analyte	Result	Source Sample Result	Spiked	Units	Recovery	Qual	Limits	DF
Antimony	61.28	ND	109.9	mg/Kg	56%	*	75-125	1.1
Arsenic	109.4	2.529	109.9	mg/Kg	97%		75-125	1.1
Barium	199.3	85.77	109.9	mg/Kg	103%		75-125	1.1
Beryllium	106.9	0.1384	109.9	mg/Kg	97%		75-125	1.1
Cadmium	103.9	ND	109.9	mg/Kg	95%		75-125	1.1
Calcium	4,464	3366	109.9	mg/Kg	999%	NM	75-125	1.1
Chromium	111.7	8.951	109.9	mg/Kg	93%		75-125	1.1
Cobalt	125.1	5.158	109.9	mg/Kg	109%		75-125	1.1
Copper	120.5	9.015	109.9	mg/Kg	101%		75-125	1.1
Iron	13,860	11970	109.9	mg/Kg	1717%	NM	75-125	1.1
Lead	102.2	1.996	109.9	mg/Kg	91%		75-125	1.1
Magnesium	4,272	3648	109.9	mg/Kg	568%	NM	75-125	1.1
Manganese	358.1	214.6	109.9	mg/Kg	131%	*	75-125	1.1
Molybdenum	119.0	0.3535	109.9	mg/Kg	108%		75-125	1.1
Nickel	107.6	5.385	109.9	mg/Kg	93%		75-125	1.1
Potassium	2,845	1533	1099	mg/Kg	119%		75-125	1.1
Selenium	95.26	ND	109.9	mg/Kg	87%		75-125	1.1
Silver	58.21	ND	54.95	mg/Kg	106%		75-125	1.1
Sodium	884.6	623.2	109.9	mg/Kg	238%	NM	75-125	1.1
Thallium	109.1	ND	109.9	mg/Kg	99%		75-125	1.1
Vanadium	153.2	37.74	109.9	mg/Kg	105%		75-125	1.1
Zinc	137.1	32.06	109.9	mg/Kg	96%		75-125	1.1

## Batch QC

<b>Type: Matrix Spike Duplicate</b>	<b>Lab ID: QC1027246</b>	<b>Batch: 301583</b>
<b>Matrix (Source ID): Soil (473414-001)</b>	<b>Method: EPA 6010B</b>	<b>Prep Method: EPA 3050B</b>

QC1027246 Analyte	Result	Source Sample	Spiked	Units	Recovery	Qual	Limits	RPD		DF
		Result						RPD	Lim	
Antimony	57.92	ND	108.7	mg/Kg	53%	*	75-125	5	41	1.1
Arsenic	108.8	2.529	108.7	mg/Kg	98%		75-125	1	35	1.1
Barium	203.8	85.77	108.7	mg/Kg	109%		75-125	3	20	1.1
Beryllium	107.5	0.1384	108.7	mg/Kg	99%		75-125	2	20	1.1
Cadmium	104.6	ND	108.7	mg/Kg	96%		75-125	2	20	1.1
Calcium	4,636	3366	108.7	mg/Kg	1169%	NM	75-125	4	20	1.1
Chromium	112.0	8.951	108.7	mg/Kg	95%		75-125	1	20	1.1
Cobalt	123.1	5.158	108.7	mg/Kg	109%		75-125	1	20	1.1
Copper	120.7	9.015	108.7	mg/Kg	103%		75-125	1	20	1.1
Iron	13,810	11970	108.7	mg/Kg	1691%	NM	75-125	0	20	1.1
Lead	102.0	1.996	108.7	mg/Kg	92%		75-125	1	20	1.1
Magnesium	4,319	3648	108.7	mg/Kg	618%	NM	75-125	1	20	1.1
Manganese	352.8	214.6	108.7	mg/Kg	127%	*	75-125	1	20	1.1
Molybdenum	116.9	0.3535	108.7	mg/Kg	107%		75-125	1	20	1.1
Nickel	107.8	5.385	108.7	mg/Kg	94%		75-125	1	20	1.1
Potassium	2,805	1533	108.7	mg/Kg	117%		75-125	1	20	1.1
Selenium	95.26	ND	108.7	mg/Kg	88%		75-125	1	20	1.1
Silver	57.19	ND	54.35	mg/Kg	105%		75-125	1	20	1.1
Sodium	932.8	623.2	108.7	mg/Kg	285%	NM	75-125	5	20	1.1
Thallium	107.7	ND	108.7	mg/Kg	99%		75-125	0	20	1.1
Vanadium	152.2	37.74	108.7	mg/Kg	105%		75-125	0	20	1.1
Zinc	138.1	32.06	108.7	mg/Kg	98%		75-125	2	20	1.1

<b>Type: Blank</b>	<b>Lab ID: QC1027264</b>	<b>Batch: 301588</b>
<b>Matrix: Soil</b>	<b>Method: EPA 7471A</b>	<b>Prep Method: METHOD</b>

QC1027264 Analyte	Result	Qual	Units	RL	Prepared	Analyzed
Mercury	ND		mg/Kg	0.14	11/22/22	11/26/22

<b>Type: Lab Control Sample</b>	<b>Lab ID: QC1027265</b>	<b>Batch: 301588</b>
<b>Matrix: Soil</b>	<b>Method: EPA 7471A</b>	<b>Prep Method: METHOD</b>

QC1027265 Analyte	Result	Spiked	Units	Recovery	Qual	Limits
Mercury	0.8261	0.8333	mg/Kg	99%		80-120

## Batch QC

<b>Type: Matrix Spike</b>	<b>Lab ID: QC1027266</b>	<b>Batch: 301588</b>
<b>Matrix (Source ID): Soil (473414-001)</b>	<b>Method: EPA 7471A</b>	<b>Prep Method: METHOD</b>

QC1027266 Analyte	Result	Source Sample Result	Spiked	Units	Recovery	Qual	Limits	DF
Mercury	0.8946	ND	0.8929	mg/Kg	100%		75-125	1.1

<b>Type: Matrix Spike Duplicate</b>	<b>Lab ID: QC1027267</b>	<b>Batch: 301588</b>
<b>Matrix (Source ID): Soil (473414-001)</b>	<b>Method: EPA 7471A</b>	<b>Prep Method: METHOD</b>

QC1027267 Analyte	Result	Source Sample Result	Spiked	Units	Recovery	Qual	Limits	RPD	Lim	DF
Mercury	0.8877	ND	0.8772	mg/Kg	101%		75-125	1	20	1.1

<b>Type: Blank</b>	<b>Lab ID: QC1029600</b>	<b>Batch: 302376</b>
<b>Matrix: Soil</b>	<b>Method: SM 4500-P-B2-E</b>	

QC1029600 Analyte	Result	Qual	Units	RL	Prepared	Analyzed
Total Phosphate as P	ND		mg/Kg	1.0	12/02/22	12/02/22
Total Phosphate as PO4	ND		mg/Kg	1.0	12/02/22	12/02/22

<b>Type: Lab Control Sample</b>	<b>Lab ID: QC1029601</b>	<b>Batch: 302376</b>
<b>Matrix: Soil</b>	<b>Method: SM 4500-P-B2-E</b>	

QC1029601 Analyte	Result	Spiked	Units	Recovery	Qual	Limits
Total Phosphate as P	18.75	20.00	mg/Kg	94%		80-120
Total Phosphate as PO4	57.50	61.32	mg/Kg	94%		80-120

<b>Type: Matrix Spike</b>	<b>Lab ID: QC1029602</b>	<b>Batch: 302376</b>
<b>Matrix (Source ID): Soil (473170-001)</b>	<b>Method: SM 4500-P-B2-E</b>	

QC1029602 Analyte	Result	Source Sample Result	Spiked	Units	Recovery	Qual	Limits	DF
Total Phosphate as P	3,298	157.4	4000	mg/Kg	79%		75-125	25
Total Phosphate as PO4	10,110	482.7	12000	mg/Kg	80%		75-125	25

## Batch QC

<b>Type: Matrix Spike Duplicate</b>	<b>Lab ID: QC1029603</b>	<b>Batch: 302376</b>
<b>Matrix (Source ID): Soil (473170-001)</b>	<b>Method: SM 4500-P-B2-E</b>	

QC1029603 Analyte	Result	Source Sample Result	Spiked	Units	Recovery	Qual	Limits	RPD	RPD Lim	DF
Total Phosphate as P	3,303	157.4	4000	mg/Kg	79%		75-125	0	20	25
Total Phosphate as PO4	10,130	482.7	12000	mg/Kg	80%		75-125	0	20	25

<b>Type: Blank</b>	<b>Lab ID: QC1027930</b>	<b>Batch: 301824</b>
<b>Matrix: Soil</b>	<b>Method: SM2320B</b>	

QC1027930 Analyte	Result	Qual	Units	RL	Prepared	Analyzed
Bicarbonate	ND		mg/Kg	10	11/28/22	11/28/22
Carbonate	ND		mg/Kg	10	11/28/22	11/28/22
Hydroxide	ND		mg/Kg	10	11/28/22	11/28/22
Alkalinity, Total as CaCO3	ND		mg/Kg	10	11/28/22	11/28/22

<b>Type: Lab Control Sample</b>	<b>Lab ID: QC1027931</b>	<b>Batch: 301824</b>
<b>Matrix: Soil</b>	<b>Method: SM2320B</b>	

QC1027931 Analyte	Result	Spiked	Units	Recovery	Qual	Limits
Alkalinity, Total as CaCO3	1,035	1000	mg/Kg	104%		90-110

<b>Type: Sample Duplicate</b>	<b>Lab ID: QC1027932</b>	<b>Batch: 301824</b>
<b>Matrix (Source ID): Soil (473170-001)</b>	<b>Method: SM2320B</b>	

QC1027932 Analyte	Result	Source Sample Result	Units	Qual	RPD	RPD Lim	DF
Bicarbonate	32.75	35.09	mg/Kg		7	20	1
Carbonate	110.4	115.0	mg/Kg		4	20	1
Hydroxide	ND	ND	mg/Kg			20	1
Alkalinity, Total as CaCO3	210.9	220.5	mg/Kg		4	20	1

<b>Type: Blank</b>	<b>Lab ID: QC1029578</b>	<b>Batch: 302366</b>
<b>Matrix: Soil</b>	<b>Method: WALKLEY-BLACK</b>	<b>Prep Method: METHOD</b>

QC1029578 Analyte	Result	Qual	Units	RL	Prepared	Analyzed
Total Organic Carbon	ND		%	0.05	12/02/22	12/02/22

## Batch QC

<b>Type: Lab Control Sample</b>	<b>Lab ID: QC1029579</b>	<b>Batch: 302366</b>
<b>Matrix: Soil</b>	<b>Method: WALKLEY-BLACK</b>	<b>Prep Method: METHOD</b>

QC1029579 Analyte	Result	Spiked	Units	Recovery	Qual	Limits
Total Organic Carbon	0.1252	0.1300	%	96%		80-120

<b>Type: Matrix Spike</b>	<b>Lab ID: QC1029580</b>	<b>Batch: 302366</b>
<b>Matrix (Source ID): Soil (473414-001)</b>	<b>Method: WALKLEY-BLACK</b>	<b>Prep Method: METHOD</b>

QC1029580 Analyte	Result	Source Sample Result	Spiked	Units	Recovery	Qual	Limits	DF
Total Organic Carbon	2.215	ND	2.598	%	85%		60-140	20

<b>Type: Matrix Spike Duplicate</b>	<b>Lab ID: QC1029581</b>	<b>Batch: 302366</b>
<b>Matrix (Source ID): Soil (473414-001)</b>	<b>Method: WALKLEY-BLACK</b>	<b>Prep Method: METHOD</b>

QC1029581 Analyte	Result	Source Sample Result	Spiked	Units	Recovery	Qual	Limits	RPD	RPD Lim	DF
Total Organic Carbon	2.195	ND	2.574	%	85%		60-140	0	20	20

- \* Value is outside QC limits
- E Response exceeds instrument's linear range
- ND Not Detected
- NM Not Meaningful



Laboratory Job Number 473414

Subcontracted Products

McCampbell Analytical, Inc.



# McC Campbell Analytical, Inc.

"When Quality Counts"

## Analytical Report

**WorkOrder:** 2211E99

**Report Created for:** Enthalpy Analytical

931 West Barkley Avenue  
Orange, CA 92868

**Project Contact:** Miguel Gamboa

**Project P.O.:** 037285

**Project:** EO-473414

**Project Received:** 11/22/2022

Analytical Report reviewed & approved for release on 12/01/2022 by:

Susan Thompson  
Project Manager

*The report shall not be reproduced except in full, without the written approval of the laboratory. The analytical results relate only to the items tested. Results reported conform to the most current NELAP standards, where applicable, unless otherwise stated in a case narrative.*





## Glossary of Terms & Qualifier Definitions

**Client:** Enthalpy Analytical

**WorkOrder:** 2211E99

**Project:** EO-473414

### Glossary Abbreviation

%D	Serial Dilution Percent Difference
95% Interval	95% Confident Interval
CPT	Consumer Product Testing not NELAP Accredited
DF	Dilution Factor
DI WET	(DISTLC) Waste Extraction Test using DI water
DISS	Dissolved (direct analysis of 0.45 µm filtered and acidified water sample)
DLT	Dilution Test (Serial Dilution)
DUP	Duplicate
EDL	Estimated Detection Limit
ERS	External reference sample. Second source calibration verification.
ITEF	International Toxicity Equivalence Factor
LCS	Laboratory Control Sample
LQL	Lowest Quantitation Level
MB	Method Blank
MB % Rec	% Recovery of Surrogate in Method Blank, if applicable
MDL	MDL is the minimum measured concentration of a substance that can be reported with 99% confidence that the measured concentration is distinguishable from method blank results. Definition and Procedure for the Determination of the Method Detection Limit, Revision 2, 40CFR, Part 136, Appendix B, EPA 821-R-16-006, December 2016.
ML	Minimum Level of Quantitation
MS	Matrix Spike
MSD	Matrix Spike Duplicate
NA	Not Applicable
ND	Not detected at or above the indicated MDL or RL
NR	Data Not Reported due to matrix interference or insufficient sample amount.
PDS	Post Digestion Spike
PDSD	Post Digestion Spike Duplicate
PF	Prep Factor
RD	Relative Difference
RL	Reporting limit is the lowest level that can be reliably determined within specified limits of precision and accuracy during routine laboratory operating conditions. (The RL cannot be lower than the lowest calibration standard used in the initial calibration of the instrument and must be greater than the MDL.)
RPD	Relative Percent Deviation
RRT	Relative Retention Time
SPK Val	Spike Value
SPKRef Val	Spike Reference Value
SPLP	Synthetic Precipitation Leachate Procedure
ST	Sorbent Tube
TCLP	Toxicity Characteristic Leachate Procedure
TEQ	Toxicity Equivalents
TZA	TimeZone Net Adjustment for sample collected outside of MAI's UTC.
WET (STLC)	Waste Extraction Test (Soluble Threshold Limit Concentration)



## Analytical Report

**Client:** Enthalpy Analytical  
**Date Received:** 11/22/2022 10:09  
**Date Prepared:** 11/30/2022  
**Project:** EO-473414

**WorkOrder:** 2211E99  
**Extraction Method:** SW9030B/E376.2  
**Analytical Method:** SM4500 S<sup>-2</sup> D  
**Unit:** mg/Kg

### Acid Soluble Sulfide - S

Client ID	Lab ID	Matrix	Date Collected	Instrument	Batch ID
20221711-B-4-5 B	2211E99-001A	Soil	11/17/2022 08:22	SPECTROPHOTOMETER2	259219

Analytes	Result	RL	DF	Date Analyzed
Acid Soluble Sulfide - S	ND	2.0	1	11/30/2022 15:21

Analyst(s): IGC

Client ID	Lab ID	Matrix	Date Collected	Instrument	Batch ID
20221711-B-4-20 B	2211E99-002A	Soil	11/17/2022 09:26	SPECTROPHOTOMETER2	259219

Analytes	Result	RL	DF	Date Analyzed
Acid Soluble Sulfide - S	ND	2.0	1	11/30/2022 15:22

Analyst(s): IGC

Client ID	Lab ID	Matrix	Date Collected	Instrument	Batch ID
20221711-B-4-60 B	2211E99-003A	Soil	11/17/2022 11:06	SPECTROPHOTOMETER2	259219

Analytes	Result	RL	DF	Date Analyzed
Acid Soluble Sulfide - S	ND	2.0	1	11/30/2022 15:23

Analyst(s): IGC

Client ID	Lab ID	Matrix	Date Collected	Instrument	Batch ID
20221711-B-3-5 B	2211E99-004A	Soil	11/16/2022 10:45	SPECTROPHOTOMETER2	259219

Analytes	Result	RL	DF	Date Analyzed
Acid Soluble Sulfide - S	ND	2.0	1	11/30/2022 15:24

Analyst(s): IGC

(Cont.)



## Analytical Report

**Client:** Enthalpy Analytical  
**Date Received:** 11/22/2022 10:09  
**Date Prepared:** 11/30/2022  
**Project:** EO-473414

**WorkOrder:** 2211E99  
**Extraction Method:** SW9030B/E376.2  
**Analytical Method:** SM4500 S<sup>-2</sup> D  
**Unit:** mg/Kg

### Acid Soluble Sulfide - S

Client ID	Lab ID	Matrix	Date Collected	Instrument	Batch ID
20221711-B-3-10 B	2211E99-005A	Soil	11/16/2022 10:55	SPECTROPHOTOMETER2	259219

Analytes	Result	RL	DF	Date Analyzed
Acid Soluble Sulfide - S	ND	2.0	1	11/30/2022 15:25

Analyst(s): IGC

Client ID	Lab ID	Matrix	Date Collected	Instrument	Batch ID
20221711-B-3-60 B	2211E99-006A	Soil	11/16/2022 14:18	SPECTROPHOTOMETER2	259219

Analytes	Result	RL	DF	Date Analyzed
Acid Soluble Sulfide - S	ND	2.0	1	11/30/2022 15:26

Analyst(s): IGC



## Quality Control Report

<b>Client:</b> Enthalpy Analytical	<b>WorkOrder:</b> 2211E99
<b>Date Prepared:</b> 11/30/2022	<b>BatchID:</b> 259219
<b>Date Analyzed:</b> 11/30/2022	<b>Extraction Method:</b> SW9030B/E376.2
<b>Instrument:</b> SPECTROPHOTOMETER2	<b>Analytical Method:</b> SM4500 S <sup>-2</sup> D
<b>Matrix:</b> Soil	<b>Unit:</b> mg/Kg
<b>Project:</b> EO-473414	<b>Sample ID:</b> MB/LCS/LCSD-259219

### QC Summary Report for SM4500 S-2D

Analyte	MB Result	MDL	RL			
Acid Soluble Sulfide - S	ND	0.96	2.0	-	-	-

Analyte	LCS Result	LCSD Result	SPK Val	LCS %REC	LCSD %REC	LCS/LCSD Limits	RPD	RPD Limit
Acid Soluble Sulfide - S	8.5	9.4	10	85	94	80-120	9.98	20

1534 Willow Pass Rd  
Pittsburg, CA 94565-1701  
(925) 252-9262



WaterTrax  CLIP  EDF

# CHAIN-OF-CUSTODY RECORD

**WorkOrder: 2211E99**      **ClientCode: ENO**      **QuoteID: 222322**  
 EQuIS     Dry-Weight     Email     HardCopy     ThirdParty     J-flag  
 Detection Summary     Excel [A1\_w/QC\_noMDL (Hist)]

Report to:

Miguel Gamboa  
Enthalpy Analytical  
931 West Barkley Avenue  
Orange, CA 92868  
(714) 264-8209      FAX:

Email: miguel.gamboa@enthalpy.com  
cc/3rd Party: incomingreports@enthalpy.com;  
PO: 037285  
Project: EO-473414

Bill to:

Accounts Payable/Enthalpy SoCal  
Montrose Environmental Group  
PO Box 842165  
Boston, MA 02284-2165  
003EL\_ap@montrose-env.com

**Requested TAT: 5 days;**

*Date Received:* 11/22/2022  
*Date Logged:* 11/22/2022

Lab ID	ClientSampID	Matrix	Collection Date	Hold	Requested Tests (See legend below)												
					1	2	3	4	5	6	7	8	9	10	11	12	
2211E99-001	20221711-B-4-5 B	Soil	11/17/2022 08:22	<input type="checkbox"/>	A	A											
2211E99-002	20221711-B-4-20 B	Soil	11/17/2022 09:26	<input type="checkbox"/>	A	A											
2211E99-003	20221711-B-4-60 B	Soil	11/17/2022 11:06	<input type="checkbox"/>	A	A											
2211E99-004	20221711-B-3-5 B	Soil	11/16/2022 10:45	<input type="checkbox"/>	A	A											
2211E99-005	20221711-B-3-10 B	Soil	11/16/2022 10:55	<input type="checkbox"/>	A	A											
2211E99-006	20221711-B-3-60 B	Soil	11/16/2022 14:18	<input type="checkbox"/>	A	A											

**Test Legend:**

1	PRDisposal Fee	2	SULFIDE_S	3		4	
5		6		7		8	
9		10		11		12	

**Project Manager: Angela Rydelius**

**Prepared by: Yvette Gallegos**

**Comments:**

NOTE: Soil samples are discarded 60 days after receipt unless other arrangements are made (Water samples are 30 days).  
Hazardous samples will be returned to client or disposed of at client expense.



### WORK ORDER SUMMARY

**Client Name:** ENTHALPY ANALYTICAL

**Project:** EO-473414

**Work Order:** 2211E99

**Client Contact:** Miguel Gamboa

**QC Level:** LEVEL 2

**Contact's Email:** miguel.gamboa@enthalpy.com

**Comments:**

**Date Logged:** 11/22/2022

WaterTrax     CLIP     EDF     Excel     EQUIS     Email     HardCopy     ThirdParty     J-flag

LabID	ClientSampID	Matrix	Test Name	Containers /Composites	Bottle & Preservative	U**	Head Space	Dry-Weight	Collection Date & Time	TAT	Test Due Date	Sediment Content	Hold	Sub Out
001A	20221711-B-4-5 B	Soil	SM4500S2D (Acid Soluble Sulfide)	1	2OZ GJ, Unpres	<input type="checkbox"/>	<input type="checkbox"/>	<input type="checkbox"/>	11/17/2022 8:22	5 days	12/1/2022		<input type="checkbox"/>	<input type="checkbox"/>
002A	20221711-B-4-20 B	Soil	SM4500S2D (Acid Soluble Sulfide)	1	2OZ GJ, Unpres	<input type="checkbox"/>	<input type="checkbox"/>	<input type="checkbox"/>	11/17/2022 9:26	5 days	12/1/2022		<input type="checkbox"/>	<input type="checkbox"/>
003A	20221711-B-4-60 B	Soil	SM4500S2D (Acid Soluble Sulfide)	1	2OZ GJ, Unpres	<input type="checkbox"/>	<input type="checkbox"/>	<input type="checkbox"/>	11/17/2022 11:06	5 days	12/1/2022		<input type="checkbox"/>	<input type="checkbox"/>
004A	20221711-B-3-5 B	Soil	SM4500S2D (Acid Soluble Sulfide)	1	2OZ GJ, Unpres	<input type="checkbox"/>	<input type="checkbox"/>	<input type="checkbox"/>	11/16/2022 10:45	5 days	12/1/2022		<input type="checkbox"/>	<input type="checkbox"/>
005A	20221711-B-3-10 B	Soil	SM4500S2D (Acid Soluble Sulfide)	1	2OZ GJ, Unpres	<input type="checkbox"/>	<input type="checkbox"/>	<input type="checkbox"/>	11/16/2022 10:55	5 days	12/1/2022		<input type="checkbox"/>	<input type="checkbox"/>
006A	20221711-B-3-60 B	Soil	SM4500S2D (Acid Soluble Sulfide)	1	2OZ GJ, Unpres	<input type="checkbox"/>	<input type="checkbox"/>	<input type="checkbox"/>	11/16/2022 14:18	5 days	12/1/2022		<input type="checkbox"/>	<input type="checkbox"/>

**NOTES:** \* STLC and TCLP extractions require 2 days to complete; therefore, all TATs begin after the extraction is completed (i.e., One-day TAT yields results in 3 days from sample submission).

- Organic extracts are held for 40 days before disposal; Inorganic extract are held for 30 days.

- MAI assumes that all material present in the provided sampling container is considered part of the sample - MAI does not exclude any material from the sample prior to sample preparation unless requested in writing by the client.

U\*\* = An unpreserved container was received for a method that suggests a preservation in order to extend hold time for analysis.



Subcontract Laboratory:

 McCampbell Analytical, Inc.  
 1534 Willow Pass Rd.  
 Pittsburg, CA 94565  
 ATTN: Angela Rydelius  
 PO #: Required, to be sent via email

Enthalpy Order: EO-473414

 PM: Miguel Gamboa  
 Email: miguel.gamboa@enthalpy.com  
 CC: incomingreports@enthalpy.com  
 Phone: (714) 771-6900

 Results Due: Standard TAT  
 Report Level: II  
 Report To: RL  
 EDDs: Standard Excel EDD

## Notes:

Sample ID	Collected	Lab ID	# Cont.	Matrix	Analysis Requested	Comment
20221711-B-4-5 B	17-NOV-2022 08:22	473414-001	1	Soil	Sulfide by EPA 9034	
20221711-B-4-20 B	17-NOV-2022 09:26	473414-002	1	Soil	Sulfide by EPA 9034	
20221711-B-4-60 B	17-NOV-2022 11:06	473414-003	1	Soil	Sulfide by EPA 9034	
20221711-B-3-5 B	16-NOV-2022 10:45	473414-004	1	Soil	Sulfide by EPA 9034	
20221711-B-3-10 B	16-NOV-2022 10:55	473414-005	1	Soil	Sulfide by EPA 9034	
20221711-B-3-60 B	16-NOV-2022 14:18	473414-006	1	Soil	Sulfide by EPA 9034	

Notes:	Relinquished By:	Received By:
	<i>[Signature]</i>	GIS
	Date: 11-21-22	Date:
	GIS	<i>[Signature]</i>
	Date: 11-22-22 1009	Date: 11-22-22 1009
	Date:	Date:

TN: 558264961

 2.4-c  
 wt



## Sample Receipt Checklist

Client Name: Enthalpy Analytical  
 Project: EO-473414

Date and Time Received: 11/22/2022 10:09  
 Date Logged: 11/22/2022  
 Received by: Yvette Gallegos  
 Logged by: Yvette Gallegos

WorkOrder No: 2211E99 Matrix: Soil  
 Carrier: Golden State Overnight

### Chain of Custody (COC) Information

Chain of custody present?	Yes <input checked="" type="checkbox"/>	No <input type="checkbox"/>	
Chain of custody signed when relinquished and received?	Yes <input checked="" type="checkbox"/>	No <input type="checkbox"/>	
Chain of custody agrees with sample labels?	Yes <input checked="" type="checkbox"/>	No <input type="checkbox"/>	
Sample IDs noted by Client on COC?	Yes <input checked="" type="checkbox"/>	No <input type="checkbox"/>	
Date and Time of collection noted by Client on COC?	Yes <input checked="" type="checkbox"/>	No <input type="checkbox"/>	
Sampler's name noted on COC?	Yes <input type="checkbox"/>	No <input checked="" type="checkbox"/>	
COC agrees with Quote?	Yes <input checked="" type="checkbox"/>	No <input type="checkbox"/>	NA <input type="checkbox"/>

### Sample Receipt Information

Custody seals intact on shipping container/cooler?	Yes <input checked="" type="checkbox"/>	No <input type="checkbox"/>	NA <input type="checkbox"/>
Custody seals intact on sample bottles?	Yes <input type="checkbox"/>	No <input type="checkbox"/>	NA <input checked="" type="checkbox"/>
Shipping container/cooler in good condition?	Yes <input checked="" type="checkbox"/>	No <input type="checkbox"/>	
Samples in proper containers/bottles?	Yes <input checked="" type="checkbox"/>	No <input type="checkbox"/>	
Sample containers intact?	Yes <input checked="" type="checkbox"/>	No <input type="checkbox"/>	
Sufficient sample volume for indicated test?	Yes <input checked="" type="checkbox"/>	No <input type="checkbox"/>	

### Sample Preservation and Hold Time (HT) Information

All samples received within holding time?	Yes <input checked="" type="checkbox"/>	No <input type="checkbox"/>	NA <input type="checkbox"/>
Samples Received on Ice?	Yes <input checked="" type="checkbox"/>	No <input type="checkbox"/>	

(Ice Type: WET ICE )

Sample/Temp Blank temperature		Temp: 2.6°C	NA <input type="checkbox"/>
ZHS conditional analyses: VOA meets zero headspace requirement (VOCs, TPHg/BTEX, RSK)?	Yes <input type="checkbox"/>	No <input type="checkbox"/>	NA <input checked="" type="checkbox"/>
Sample labels checked for correct preservation?	Yes <input checked="" type="checkbox"/>	No <input type="checkbox"/>	
pH acceptable upon receipt (Metal: <2; Nitrate 353.2/4500NO3: <2; 522: <4; 218.7: >8)?	Yes <input type="checkbox"/>	No <input type="checkbox"/>	NA <input checked="" type="checkbox"/>

### UCMR Samples:

pH tested and acceptable upon receipt (200.7: ≤2; 533: 6 - 8; 537.1: 6 - 8)?	Yes <input type="checkbox"/>	No <input type="checkbox"/>	NA <input checked="" type="checkbox"/>
Free Chlorine tested and acceptable upon receipt (<0.1mg/L) [not applicable to 200.7]?	Yes <input type="checkbox"/>	No <input type="checkbox"/>	NA <input checked="" type="checkbox"/>

-----  
 Comments:

## Metals Analytical Report

**Lab #:** 473414

**Project#:** CPT DRILLING TASK

**Client:** Geosyntec Consultants

**Location:** SFO140 - DWTP

**Field ID:** 20221711-B-4-5 B

**Basis:** as received

**Received:** 11/17/22

**Lab ID:** 473414-001

**Diln Fac:** 1.000

**Matrix:** Soil

**Sampled:** 11/17/22

473414-001 Analyte	Result	RL	Units	Batch#	Prepared	Analyzed	Prep	Analysis	Analyst
Antimony	ND	3.1	mg/Kg	301583	11/20/22	11/22/22	EPA 3050B	EPA 6010B	KLN
<b>Arsenic</b>	<b>2.5</b>	1.0	mg/Kg	301583	11/20/22	11/22/22	EPA 3050B	EPA 6010B	KLN
<b>Barium</b>	<b>86</b>	1.0	mg/Kg	301583	11/20/22	11/22/22	EPA 3050B	EPA 6010B	KLN
Beryllium	ND	0.52	mg/Kg	301583	11/20/22	11/22/22	EPA 3050B	EPA 6010B	KLN
Cadmium	ND	0.52	mg/Kg	301583	11/20/22	11/22/22	EPA 3050B	EPA 6010B	KLN
<b>Calcium</b>	<b>3,400</b>	100	mg/Kg	301583	11/20/22	11/22/22	EPA 3050B	EPA 6010B	KLN
<b>Chromium</b>	<b>9.0</b>	1.0	mg/Kg	301583	11/20/22	11/22/22	EPA 3050B	EPA 6010B	KLN
<b>Cobalt</b>	<b>5.2</b>	0.52	mg/Kg	301583	11/20/22	11/29/22	EPA 3050B	EPA 6010B	KLN
<b>Copper</b>	<b>9.0</b>	1.0	mg/Kg	301583	11/20/22	11/22/22	EPA 3050B	EPA 6010B	KLN
<b>Iron</b>	<b>12,000</b>	2.3	mg/Kg	301583	11/20/22	11/22/22	EPA 3050B	EPA 6010B	KLN
<b>Lead</b>	<b>2.0</b>	1.0	mg/Kg	301583	11/20/22	11/22/22	EPA 3050B	EPA 6010B	KLN
<b>Magnesium</b>	<b>3,600</b>	100	mg/Kg	301583	11/20/22	11/22/22	EPA 3050B	EPA 6010B	KLN
Mercury	ND	0.16	mg/Kg	301588	11/22/22	11/26/22	METHOD	EPA 7471A	TNN
<b>Manganese</b>	<b>210</b>	1.0	mg/Kg	301583	11/20/22	11/22/22	EPA 3050B	EPA 6010B	KLN
Molybdenum	ND	1.0	mg/Kg	301583	11/20/22	11/29/22	EPA 3050B	EPA 6010B	KLN
<b>Nickel</b>	<b>5.4</b>	1.0	mg/Kg	301583	11/20/22	11/22/22	EPA 3050B	EPA 6010B	KLN
<b>Potassium</b>	<b>1,500</b>	52	mg/Kg	301583	11/20/22	11/22/22	EPA 3050B	EPA 6010B	KLN
Selenium	ND	3.1	mg/Kg	301583	11/20/22	11/22/22	EPA 3050B	EPA 6010B	KLN
Silver	ND	0.52	mg/Kg	301583	11/20/22	11/29/22	EPA 3050B	EPA 6010B	KLN
<b>Sodium</b>	<b>620</b>	52	mg/Kg	301583	11/20/22	11/22/22	EPA 3050B	EPA 6010B	KLN
Thallium	ND	3.1	mg/Kg	301583	11/20/22	11/29/22	EPA 3050B	EPA 6010B	KLN
<b>Vanadium</b>	<b>38</b>	1.0	mg/Kg	301583	11/20/22	11/22/22	EPA 3050B	EPA 6010B	KLN
<b>Zinc</b>	<b>32</b>	5.2	mg/Kg	301583	11/20/22	11/22/22	EPA 3050B	EPA 6010B	KLN

Legend

ND: Not Detected

RL: Reporting Limit

## Metals Analytical Report

**Lab #:** 473414

**Project#:** CPT DRILLING TASK

**Client:** Geosyntec Consultants

**Location:** SFO140 - DWTP

**Field ID:** 20221711-B-4-20 B

**Matrix:** Soil

**Sampled:** 11/17/22

**Lab ID:** 473414-002

**Basis:** as received

**Received:** 11/17/22

473414-002 Analyte	Result	RL	Units	Diln Fac	Batch#	Prepared	Analyzed	Prep	Analysis	Analyst
Antimony	ND	3.1	mg/Kg	1.000	301583	11/20/22	11/22/22	EPA 3050B	EPA 6010B	KLN
<b>Arsenic</b>	<b>2.3</b>	1.0	mg/Kg	1.000	301583	11/20/22	11/22/22	EPA 3050B	EPA 6010B	KLN
<b>Barium</b>	<b>140</b>	1.0	mg/Kg	1.000	301583	11/20/22	11/22/22	EPA 3050B	EPA 6010B	KLN
<b>Beryllium</b>	<b>0.60</b>	0.51	mg/Kg	1.000	301583	11/20/22	11/22/22	EPA 3050B	EPA 6010B	KLN
Cadmium	ND	0.51	mg/Kg	1.000	301583	11/20/22	11/22/22	EPA 3050B	EPA 6010B	KLN
<b>Calcium</b>	<b>3,900</b>	100	mg/Kg	1.000	301583	11/20/22	11/22/22	EPA 3050B	EPA 6010B	KLN
<b>Chromium</b>	<b>37</b>	1.0	mg/Kg	1.000	301583	11/20/22	11/22/22	EPA 3050B	EPA 6010B	KLN
<b>Cobalt</b>	<b>12</b>	0.51	mg/Kg	1.000	301583	11/20/22	11/29/22	EPA 3050B	EPA 6010B	KLN
<b>Copper</b>	<b>31</b>	1.0	mg/Kg	1.000	301583	11/20/22	11/22/22	EPA 3050B	EPA 6010B	KLN
<b>Iron</b>	<b>33,000</b>	230	mg/Kg	100.0	301583	11/20/22	11/29/22	EPA 3050B	EPA 6010B	KLN
<b>Lead</b>	<b>5.5</b>	1.0	mg/Kg	1.000	301583	11/20/22	11/22/22	EPA 3050B	EPA 6010B	KLN
<b>Magnesium</b>	<b>7,500</b>	100	mg/Kg	1.000	301583	11/20/22	11/22/22	EPA 3050B	EPA 6010B	KLN
Mercury	ND	0.17	mg/Kg	1.000	301588	11/22/22	11/26/22	METHOD	EPA 7471A	TNN
<b>Manganese</b>	<b>460</b>	1.0	mg/Kg	1.000	301583	11/20/22	11/22/22	EPA 3050B	EPA 6010B	KLN
Molybdenum	ND	1.0	mg/Kg	1.000	301583	11/20/22	11/29/22	EPA 3050B	EPA 6010B	KLN
<b>Nickel</b>	<b>30</b>	1.0	mg/Kg	1.000	301583	11/20/22	11/22/22	EPA 3050B	EPA 6010B	KLN
<b>Potassium</b>	<b>3,200</b>	51	mg/Kg	1.000	301583	11/20/22	11/22/22	EPA 3050B	EPA 6010B	KLN
Selenium	ND	3.1	mg/Kg	1.000	301583	11/20/22	11/22/22	EPA 3050B	EPA 6010B	KLN
Silver	ND	0.51	mg/Kg	1.000	301583	11/20/22	11/29/22	EPA 3050B	EPA 6010B	KLN
<b>Sodium</b>	<b>610</b>	51	mg/Kg	1.000	301583	11/20/22	11/22/22	EPA 3050B	EPA 6010B	KLN
Thallium	ND	3.1	mg/Kg	1.000	301583	11/20/22	11/29/22	EPA 3050B	EPA 6010B	KLN
<b>Vanadium</b>	<b>63</b>	1.0	mg/Kg	1.000	301583	11/20/22	11/22/22	EPA 3050B	EPA 6010B	KLN
<b>Zinc</b>	<b>56</b>	5.1	mg/Kg	1.000	301583	11/20/22	11/22/22	EPA 3050B	EPA 6010B	KLN

Legend

ND: Not Detected

RL: Reporting Limit

## Metals Analytical Report

**Lab #:** 473414

**Project#:** CPT DRILLING TASK

**Client:** Geosyntec Consultants

**Location:** SFO140 - DWTP

**Field ID:** 20221711-B-4-60 B

**Basis:** as received

**Received:** 11/17/22

**Lab ID:** 473414-003

**Diln Fac:** 1.000

**Matrix:** Soil

**Sampled:** 11/17/22

473414-003 Analyte	Result	RL	Units	Batch#	Prepared	Analyzed	Prep	Analysis	Analyst
Antimony	ND	3.1	mg/Kg	301583	11/20/22	11/22/22	EPA 3050B	EPA 6010B	KLN
<b>Arsenic</b>	<b>1.1</b>	1.0	mg/Kg	301583	11/20/22	11/22/22	EPA 3050B	EPA 6010B	KLN
<b>Barium</b>	<b>42</b>	1.0	mg/Kg	301583	11/20/22	11/22/22	EPA 3050B	EPA 6010B	KLN
Beryllium	ND	0.51	mg/Kg	301583	11/20/22	11/22/22	EPA 3050B	EPA 6010B	KLN
Cadmium	ND	0.51	mg/Kg	301583	11/20/22	11/22/22	EPA 3050B	EPA 6010B	KLN
<b>Calcium</b>	<b>1,100</b>	100	mg/Kg	301583	11/20/22	11/22/22	EPA 3050B	EPA 6010B	KLN
<b>Chromium</b>	<b>6.9</b>	1.0	mg/Kg	301583	11/20/22	11/22/22	EPA 3050B	EPA 6010B	KLN
<b>Cobalt</b>	<b>2.0</b>	0.51	mg/Kg	301583	11/20/22	11/29/22	EPA 3050B	EPA 6010B	KLN
<b>Copper</b>	<b>3.1</b>	1.0	mg/Kg	301583	11/20/22	11/22/22	EPA 3050B	EPA 6010B	KLN
<b>Iron</b>	<b>6,700</b>	2.3	mg/Kg	301583	11/20/22	11/22/22	EPA 3050B	EPA 6010B	KLN
Lead	ND	1.0	mg/Kg	301583	11/20/22	11/22/22	EPA 3050B	EPA 6010B	KLN
<b>Magnesium</b>	<b>1,000</b>	100	mg/Kg	301583	11/20/22	11/22/22	EPA 3050B	EPA 6010B	KLN
Mercury	ND	0.16	mg/Kg	301588	11/22/22	11/26/22	METHOD	EPA 7471A	TNN
<b>Manganese</b>	<b>140</b>	1.0	mg/Kg	301583	11/20/22	11/22/22	EPA 3050B	EPA 6010B	KLN
Molybdenum	ND	1.0	mg/Kg	301583	11/20/22	11/29/22	EPA 3050B	EPA 6010B	KLN
<b>Nickel</b>	<b>2.6</b>	1.0	mg/Kg	301583	11/20/22	11/22/22	EPA 3050B	EPA 6010B	KLN
<b>Potassium</b>	<b>320</b>	51	mg/Kg	301583	11/20/22	11/22/22	EPA 3050B	EPA 6010B	KLN
Selenium	ND	3.1	mg/Kg	301583	11/20/22	11/22/22	EPA 3050B	EPA 6010B	KLN
Silver	ND	0.51	mg/Kg	301583	11/20/22	11/29/22	EPA 3050B	EPA 6010B	KLN
<b>Sodium</b>	<b>83</b>	51	mg/Kg	301583	11/20/22	11/22/22	EPA 3050B	EPA 6010B	KLN
Thallium	ND	3.1	mg/Kg	301583	11/20/22	11/29/22	EPA 3050B	EPA 6010B	KLN
<b>Vanadium</b>	<b>22</b>	1.0	mg/Kg	301583	11/20/22	11/22/22	EPA 3050B	EPA 6010B	KLN
<b>Zinc</b>	<b>8.3</b>	5.1	mg/Kg	301583	11/20/22	11/22/22	EPA 3050B	EPA 6010B	KLN

Legend

ND: Not Detected

RL: Reporting Limit

## Metals Analytical Report

**Lab #:** 473414

**Project#:** CPT DRILLING TASK

**Client:** Geosyntec Consultants

**Location:** SFO140 - DWTP

**Field ID:** 20221711-B-3-5 B

**Matrix:** Soil

**Sampled:** 11/16/22

**Lab ID:** 473414-004

**Basis:** as received

**Received:** 11/17/22

473414-004 Analyte	Result	RL	Units	Diln Fac	Batch#	Prepared	Analyzed	Prep	Analysis	Analyst
Antimony	ND	2.7	mg/Kg	1.000	301583	11/20/22	11/22/22	EPA 3050B	EPA 6010B	KLN
<b>Arsenic</b>	<b>2.0</b>	0.90	mg/Kg	1.000	301583	11/20/22	11/22/22	EPA 3050B	EPA 6010B	KLN
<b>Barium</b>	<b>74</b>	0.90	mg/Kg	1.000	301583	11/20/22	11/22/22	EPA 3050B	EPA 6010B	KLN
Beryllium	ND	0.45	mg/Kg	1.000	301583	11/20/22	11/22/22	EPA 3050B	EPA 6010B	KLN
Cadmium	ND	0.45	mg/Kg	1.000	301583	11/20/22	11/22/22	EPA 3050B	EPA 6010B	KLN
<b>Calcium</b>	<b>2,200</b>	90	mg/Kg	1.000	301583	11/20/22	11/22/22	EPA 3050B	EPA 6010B	KLN
<b>Chromium</b>	<b>14</b>	0.90	mg/Kg	1.000	301583	11/20/22	11/22/22	EPA 3050B	EPA 6010B	KLN
<b>Cobalt</b>	<b>5.1</b>	0.45	mg/Kg	1.000	301583	11/20/22	11/29/22	EPA 3050B	EPA 6010B	KLN
<b>Copper</b>	<b>8.9</b>	0.90	mg/Kg	1.000	301583	11/20/22	11/22/22	EPA 3050B	EPA 6010B	KLN
<b>Iron</b>	<b>19,000</b>	200	mg/Kg	100.0	301583	11/20/22	11/29/22	EPA 3050B	EPA 6010B	KLN
<b>Lead</b>	<b>2.0</b>	0.90	mg/Kg	1.000	301583	11/20/22	11/22/22	EPA 3050B	EPA 6010B	KLN
<b>Magnesium</b>	<b>3,800</b>	90	mg/Kg	1.000	301583	11/20/22	11/22/22	EPA 3050B	EPA 6010B	KLN
Mercury	ND	0.17	mg/Kg	1.000	301588	11/22/22	11/26/22	METHOD	EPA 7471A	TNN
<b>Manganese</b>	<b>220</b>	0.90	mg/Kg	1.000	301583	11/20/22	11/22/22	EPA 3050B	EPA 6010B	KLN
Molybdenum	ND	0.90	mg/Kg	1.000	301583	11/20/22	11/29/22	EPA 3050B	EPA 6010B	KLN
<b>Nickel</b>	<b>8.3</b>	0.90	mg/Kg	1.000	301583	11/20/22	11/22/22	EPA 3050B	EPA 6010B	KLN
<b>Potassium</b>	<b>1,100</b>	45	mg/Kg	1.000	301583	11/20/22	11/22/22	EPA 3050B	EPA 6010B	KLN
Selenium	ND	2.7	mg/Kg	1.000	301583	11/20/22	11/22/22	EPA 3050B	EPA 6010B	KLN
Silver	ND	0.45	mg/Kg	1.000	301583	11/20/22	11/29/22	EPA 3050B	EPA 6010B	KLN
<b>Sodium</b>	<b>140</b>	45	mg/Kg	1.000	301583	11/20/22	11/22/22	EPA 3050B	EPA 6010B	KLN
Thallium	ND	2.7	mg/Kg	1.000	301583	11/20/22	11/29/22	EPA 3050B	EPA 6010B	KLN
<b>Vanadium</b>	<b>42</b>	0.90	mg/Kg	1.000	301583	11/20/22	11/22/22	EPA 3050B	EPA 6010B	KLN
<b>Zinc</b>	<b>28</b>	4.5	mg/Kg	1.000	301583	11/20/22	11/22/22	EPA 3050B	EPA 6010B	KLN

Legend

ND: Not Detected

RL: Reporting Limit

## Metals Analytical Report

**Lab #:** 473414

**Project#:** CPT DRILLING TASK

**Client:** Geosyntec Consultants

**Location:** SFO140 - DWTP

**Field ID:** 20221711-B-3-10 B

**Matrix:** Soil

**Sampled:** 11/16/22

**Lab ID:** 473414-005

**Basis:** as received

**Received:** 11/17/22

473414-005 Analyte	Result	RL	Units	Diln Fac	Batch#	Prepared	Analyzed	Prep	Analysis	Analyst
Antimony	ND	2.9	mg/Kg	1.000	301583	11/20/22	11/22/22	EPA 3050B	EPA 6010B	KLN
<b>Arsenic</b>	<b>5.8</b>	0.96	mg/Kg	1.000	301583	11/20/22	11/22/22	EPA 3050B	EPA 6010B	KLN
<b>Barium</b>	<b>98</b>	0.96	mg/Kg	1.000	301583	11/20/22	11/22/22	EPA 3050B	EPA 6010B	KLN
Beryllium	ND	0.48	mg/Kg	1.000	301583	11/20/22	11/22/22	EPA 3050B	EPA 6010B	KLN
Cadmium	ND	0.48	mg/Kg	1.000	301583	11/20/22	11/22/22	EPA 3050B	EPA 6010B	KLN
<b>Calcium</b>	<b>2,700</b>	96	mg/Kg	1.000	301583	11/20/22	11/22/22	EPA 3050B	EPA 6010B	KLN
<b>Chromium</b>	<b>21</b>	0.96	mg/Kg	1.000	301583	11/20/22	11/22/22	EPA 3050B	EPA 6010B	KLN
<b>Cobalt</b>	<b>8.3</b>	0.48	mg/Kg	1.000	301583	11/20/22	11/29/22	EPA 3050B	EPA 6010B	KLN
<b>Copper</b>	<b>20</b>	0.96	mg/Kg	1.000	301583	11/20/22	11/22/22	EPA 3050B	EPA 6010B	KLN
<b>Iron</b>	<b>24,000</b>	220	mg/Kg	100.0	301583	11/20/22	11/29/22	EPA 3050B	EPA 6010B	KLN
<b>Lead</b>	<b>4.3</b>	0.96	mg/Kg	1.000	301583	11/20/22	11/22/22	EPA 3050B	EPA 6010B	KLN
<b>Magnesium</b>	<b>4,800</b>	96	mg/Kg	1.000	301583	11/20/22	11/22/22	EPA 3050B	EPA 6010B	KLN
Mercury	ND	0.14	mg/Kg	1.000	301588	11/22/22	11/26/22	METHOD	EPA 7471A	TNN
<b>Manganese</b>	<b>380</b>	0.96	mg/Kg	1.000	301583	11/20/22	11/22/22	EPA 3050B	EPA 6010B	KLN
Molybdenum	ND	0.96	mg/Kg	1.000	301583	11/20/22	11/29/22	EPA 3050B	EPA 6010B	KLN
<b>Nickel</b>	<b>16</b>	0.96	mg/Kg	1.000	301583	11/20/22	11/22/22	EPA 3050B	EPA 6010B	KLN
<b>Potassium</b>	<b>2,200</b>	48	mg/Kg	1.000	301583	11/20/22	11/22/22	EPA 3050B	EPA 6010B	KLN
Selenium	ND	2.9	mg/Kg	1.000	301583	11/20/22	11/22/22	EPA 3050B	EPA 6010B	KLN
Silver	ND	0.48	mg/Kg	1.000	301583	11/20/22	11/29/22	EPA 3050B	EPA 6010B	KLN
<b>Sodium</b>	<b>180</b>	48	mg/Kg	1.000	301583	11/20/22	11/22/22	EPA 3050B	EPA 6010B	KLN
Thallium	ND	2.9	mg/Kg	1.000	301583	11/20/22	11/29/22	EPA 3050B	EPA 6010B	KLN
<b>Vanadium</b>	<b>61</b>	0.96	mg/Kg	1.000	301583	11/20/22	11/22/22	EPA 3050B	EPA 6010B	KLN
<b>Zinc</b>	<b>43</b>	4.8	mg/Kg	1.000	301583	11/20/22	11/22/22	EPA 3050B	EPA 6010B	KLN

Legend

ND: Not Detected

RL: Reporting Limit

## Metals Analytical Report

**Lab #:** 473414

**Project#:** CPT DRILLING TASK

**Client:** Geosyntec Consultants

**Location:** SFO140 - DWTP

**Field ID:** 20221711-B-3-60 B

**Matrix:** Soil

**Sampled:** 11/16/22

**Lab ID:** 473414-006

**Basis:** as received

**Received:** 11/17/22

473414-006 Analyte	Result	RL	Units	Diln Fac	Batch#	Prepared	Analyzed	Prep	Analysis	Analyst
Antimony	ND	3.1	mg/Kg	1.000	301583	11/20/22	11/23/22	EPA 3050B	EPA 6010B	KLN
<b>Arsenic</b>	<b>3.7</b>	1.0	mg/Kg	1.000	301583	11/20/22	11/23/22	EPA 3050B	EPA 6010B	KLN
<b>Barium</b>	<b>110</b>	1.0	mg/Kg	1.000	301583	11/20/22	11/23/22	EPA 3050B	EPA 6010B	KLN
Beryllium	ND	0.52	mg/Kg	1.000	301583	11/20/22	11/23/22	EPA 3050B	EPA 6010B	KLN
Cadmium	ND	0.52	mg/Kg	1.000	301583	11/20/22	11/23/22	EPA 3050B	EPA 6010B	KLN
<b>Calcium</b>	<b>3,400</b>	100	mg/Kg	1.000	301583	11/20/22	11/23/22	EPA 3050B	EPA 6010B	KLN
<b>Chromium</b>	<b>25</b>	1.0	mg/Kg	1.000	301583	11/20/22	11/23/22	EPA 3050B	EPA 6010B	KLN
<b>Cobalt</b>	<b>8.1</b>	0.52	mg/Kg	1.000	301583	11/20/22	11/29/22	EPA 3050B	EPA 6010B	KLN
<b>Copper</b>	<b>20</b>	1.0	mg/Kg	1.000	301583	11/20/22	11/23/22	EPA 3050B	EPA 6010B	KLN
<b>Iron</b>	<b>26,000</b>	230	mg/Kg	100.0	301583	11/20/22	11/29/22	EPA 3050B	EPA 6010B	KLN
<b>Lead</b>	<b>4.3</b>	1.0	mg/Kg	1.000	301583	11/20/22	11/23/22	EPA 3050B	EPA 6010B	KLN
<b>Magnesium</b>	<b>4,700</b>	100	mg/Kg	1.000	301583	11/20/22	11/23/22	EPA 3050B	EPA 6010B	KLN
Mercury	ND	0.15	mg/Kg	1.000	301588	11/22/22	11/26/22	METHOD	EPA 7471A	TNN
<b>Manganese</b>	<b>150</b>	1.0	mg/Kg	1.000	301583	11/20/22	11/23/22	EPA 3050B	EPA 6010B	KLN
Molybdenum	ND	1.0	mg/Kg	1.000	301583	11/20/22	11/29/22	EPA 3050B	EPA 6010B	KLN
<b>Nickel</b>	<b>16</b>	1.0	mg/Kg	1.000	301583	11/20/22	11/23/22	EPA 3050B	EPA 6010B	KLN
<b>Potassium</b>	<b>2,000</b>	52	mg/Kg	1.000	301583	11/20/22	11/23/22	EPA 3050B	EPA 6010B	KLN
Selenium	ND	3.1	mg/Kg	1.000	301583	11/20/22	11/23/22	EPA 3050B	EPA 6010B	KLN
Silver	ND	0.52	mg/Kg	1.000	301583	11/20/22	11/29/22	EPA 3050B	EPA 6010B	KLN
<b>Sodium</b>	<b>200</b>	52	mg/Kg	1.000	301583	11/20/22	11/23/22	EPA 3050B	EPA 6010B	KLN
Thallium	ND	3.1	mg/Kg	1.000	301583	11/20/22	11/29/22	EPA 3050B	EPA 6010B	KLN
<b>Vanadium</b>	<b>54</b>	1.0	mg/Kg	1.000	301583	11/20/22	11/23/22	EPA 3050B	EPA 6010B	KLN
<b>Zinc</b>	<b>40</b>	5.2	mg/Kg	1.000	301583	11/20/22	11/23/22	EPA 3050B	EPA 6010B	KLN

Legend

ND: Not Detected

RL: Reporting Limit



## Metals Analytical Report: Batch QC

**Lab #:** 473414

**Project#:** CPT DRILLING TASK

**Client:** Geosyntec Consultants

**Location:** SFO140 - DWTP

**Type:** BLANK

**DiIn Fac:** 1.000

**Prep:** EPA 3050B

**Lab ID:** QC1027243

**Batch#:** 301583

**Analysis:** EPA 6010B

**Matrix:** Soil

**Prepared:** 11/20/22

**Analyst:** KLN

QC1027243 Analyte	Result	RL	Units	Analyzed
Antimony	ND	3.0	mg/Kg	11/22/22
Arsenic	ND	1.0	mg/Kg	11/22/22
Barium	ND	1.0	mg/Kg	11/22/22
Beryllium	ND	0.50	mg/Kg	11/29/22
Cadmium	ND	0.50	mg/Kg	11/22/22
Calcium	ND	100	mg/Kg	11/22/22
Chromium	ND	1.0	mg/Kg	11/22/22
Cobalt	ND	0.50	mg/Kg	11/22/22
Copper	ND	1.0	mg/Kg	11/22/22
<b>Iron</b>	<b>6.8</b>	<b>2.2</b>	<b>mg/Kg</b>	<b>11/22/22</b>
Lead	ND	1.0	mg/Kg	11/22/22
Magnesium	ND	100	mg/Kg	11/22/22
Manganese	ND	1.0	mg/Kg	11/22/22
Molybdenum	ND	1.0	mg/Kg	11/22/22
Nickel	ND	1.0	mg/Kg	11/22/22
Potassium	ND	50	mg/Kg	11/22/22
Selenium	ND	3.0	mg/Kg	11/22/22
Silver	ND	0.50	mg/Kg	11/22/22
Sodium	ND	50	mg/Kg	11/22/22
Thallium	ND	3.0	mg/Kg	11/29/22
Vanadium	ND	1.0	mg/Kg	11/22/22
Zinc	ND	5.0	mg/Kg	11/22/22

Legend

**ND:** Not Detected

**RL:** Reporting Limit

## Metals Analytical Report: Batch QC

**Lab #:** 473414

**Project#:** CPT DRILLING TASK

**Client:** Geosyntec Consultants

**Location:** SFO140 - DWTP

**Type:** LCS

**DiIn Fac:** 1.000

**Prep:** EPA 3050B

**Lab ID:** QC1027244

**Batch#:** 301583

**Analysis:** EPA 6010B

**Matrix:** Soil

**Prepared:** 11/20/22

**Analyst:** KLN

QC1027244 Analyte	Spiked	Result	%REC	Limits	Units	Analyzed
Antimony	100.0	99.47	99	80-120	mg/Kg	11/22/22
Arsenic	100.0	97.25	97	80-120	mg/Kg	11/22/22
Barium	100.0	96.37	96	80-120	mg/Kg	11/22/22
Beryllium	100.0	114.6	115	80-120	mg/Kg	11/29/22
Cadmium	100.0	97.59	98	80-120	mg/Kg	11/22/22
Calcium	100.0	109.4	109	80-120	mg/Kg	11/22/22
Chromium	100.0	95.72	96	80-120	mg/Kg	11/22/22
Cobalt	100.0	97.32	97	80-120	mg/Kg	11/22/22
Copper	100.0	97.80	98	80-120	mg/Kg	11/22/22
Iron	100.0	105.6	106	80-120	mg/Kg	11/22/22
Lead	100.0	94.34	94	80-120	mg/Kg	11/22/22
Magnesium	100.0	99.50	100	80-120	mg/Kg	11/22/22
Manganese	100.0	95.86	96	80-120	mg/Kg	11/22/22
Molybdenum	100.0	97.54	98	80-120	mg/Kg	11/22/22
Nickel	100.0	96.12	96	80-120	mg/Kg	11/22/22
Potassium	1,000	877.2	88	80-120	mg/Kg	11/22/22
Selenium	100.0	86.92	87	80-120	mg/Kg	11/22/22
Silver	50.00	47.35	95	80-120	mg/Kg	11/22/22
Sodium	100.0	82.26	82	80-120	mg/Kg	11/29/22
Thallium	100.0	105.2	105	80-120	mg/Kg	11/29/22
Vanadium	100.0	97.80	98	80-120	mg/Kg	11/22/22
Zinc	100.0	95.60	96	80-120	mg/Kg	11/22/22

## Metals Analytical Report: Batch QC

**Lab #:** 473414

**Project#:** CPT DRILLING TASK

**Client:** Geosyntec Consultants

**Location:** SFO140 - DWTP

**Field ID:** 20221711-B-4-5 B

**Basis:** as received

**Prepared:** 11/20/22

**Type:** MS

**Diln Fac:** 1.000

**Prep:** EPA 3050B

**MSS Lab ID:** 473414-001

**Batch#:** 301583

**Analysis:** EPA 6010B

**Lab ID:** QC1027245

**Sampled:** 11/17/22

**Analyst:** KLN

**Matrix:** Soil

**Received:** 11/17/22

QC1027245 Analyte	MSS Result	Spiked	Result	%REC	Limits	Units	Analyzed	Qual
Antimony	<0.8053	109.9	61.28	56 *	75-125	mg/Kg	11/22/22	
Arsenic	2.529	109.9	109.4	97	75-125	mg/Kg	11/22/22	
Barium	85.77	109.9	199.3	103	75-125	mg/Kg	11/22/22	
Beryllium	0.1384	109.9	106.9	97	75-125	mg/Kg	11/22/22	
Cadmium	<0.1031	109.9	103.9	95	75-125	mg/Kg	11/22/22	
Calcium	3,366	109.9	4,464	999	75-125	mg/Kg	11/22/22	NM
Chromium	8.951	109.9	111.7	93	75-125	mg/Kg	11/22/22	
Cobalt	5.158	109.9	125.1	109	75-125	mg/Kg	11/29/22	
Copper	9.015	109.9	120.5	101	75-125	mg/Kg	11/22/22	
Iron	11,970	109.9	13,860	1717	75-125	mg/Kg	11/22/22	NM
Lead	1.996	109.9	102.2	91	75-125	mg/Kg	11/22/22	
Magnesium	3,648	109.9	4,272	568	75-125	mg/Kg	11/22/22	NM
Manganese	214.6	109.9	358.1	131 *	75-125	mg/Kg	11/22/22	
Molybdenum	0.3535	109.9	119.0	108	75-125	mg/Kg	11/29/22	
Nickel	5.385	109.9	107.6	93	75-125	mg/Kg	11/22/22	
Potassium	1,533	1,099	2,845	119	75-125	mg/Kg	11/22/22	
Selenium	<0.6186	109.9	95.26	87	75-125	mg/Kg	11/22/22	
Silver	<0.1568	54.95	58.21	106	75-125	mg/Kg	11/29/22	
Sodium	623.2	109.9	884.6	238	75-125	mg/Kg	11/22/22	NM
Thallium	<0.6494	109.9	109.1	99	75-125	mg/Kg	11/29/22	
Vanadium	37.74	109.9	153.2	105	75-125	mg/Kg	11/22/22	
Zinc	32.06	109.9	137.1	96	75-125	mg/Kg	11/22/22	

## Metals Analytical Report: Batch QC

**Lab #:** 473414

**Project#:** CPT DRILLING TASK

**Client:** Geosyntec Consultants

**Location:** SFO140 - DWTP

**Field ID:** 20221711-B-4-5 B

**Basis:** as received

**Prepared:** 11/20/22

**Type:** MSD

**Diln Fac:** 1.000

**Prep:** EPA 3050B

**MSS Lab ID:** 473414-001

**Batch#:** 301583

**Analysis:** EPA 6010B

**Lab ID:** QC1027246

**Sampled:** 11/17/22

**Analyst:** KLN

**Matrix:** Soil

**Received:** 11/17/22

QC1027246 Analyte	Spiked	Result	%REC	Limits	Units	RPD	Lim	Analyzed	Qual
Antimony	108.7	57.92	53 *	75-125	mg/Kg	5	41	11/22/22	
Arsenic	108.7	108.8	98	75-125	mg/Kg	1	35	11/22/22	
Barium	108.7	203.8	109	75-125	mg/Kg	3	20	11/22/22	
Beryllium	108.7	107.5	99	75-125	mg/Kg	2	20	11/22/22	
Cadmium	108.7	104.6	96	75-125	mg/Kg	2	20	11/22/22	
Calcium	108.7	4,636	1169	75-125	mg/Kg	4	20	11/22/22	NM
Chromium	108.7	112.0	95	75-125	mg/Kg	1	20	11/22/22	
Cobalt	108.7	123.1	109	75-125	mg/Kg	1	20	11/29/22	
Copper	108.7	120.7	103	75-125	mg/Kg	1	20	11/22/22	
Iron	108.7	13,810	1691	75-125	mg/Kg	0	20	11/22/22	NM
Lead	108.7	102.0	92	75-125	mg/Kg	1	20	11/22/22	
Magnesium	108.7	4,319	618	75-125	mg/Kg	1	20	11/22/22	NM
Manganese	108.7	352.8	127 *	75-125	mg/Kg	1	20	11/22/22	
Molybdenum	108.7	116.9	107	75-125	mg/Kg	1	20	11/29/22	
Nickel	108.7	107.8	94	75-125	mg/Kg	1	20	11/22/22	
Potassium	1,087	2,805	117	75-125	mg/Kg	1	20	11/22/22	
Selenium	108.7	95.26	88	75-125	mg/Kg	1	20	11/22/22	
Silver	54.35	57.19	105	75-125	mg/Kg	1	20	11/29/22	
Sodium	108.7	932.8	285	75-125	mg/Kg	5	20	11/22/22	NM
Thallium	108.7	107.7	99	75-125	mg/Kg	0	20	11/29/22	
Vanadium	108.7	152.2	105	75-125	mg/Kg	0	20	11/22/22	
Zinc	108.7	138.1	98	75-125	mg/Kg	2	20	11/22/22	

Legend

\*: Value is outside QC limits

**NM:** Not Meaningful

**RPD:** Relative Percent Difference

**Metals Analytical Report: Batch QC****Lab #:** 473414**Project#:** CPT DRILLING TASK**Client:** Geosyntec Consultants**Location:** SFO140 - DWTP**Type:** BLANK**Batch#:** 301588**Analysis:** EPA 7471A**Lab ID:** QC1027264**Prepared:** 11/22/22**Analyst:** TNN**Matrix:** Soil**Analyzed:** 11/26/22**Diln Fac:** 1.000**Prep:** METHOD

<b>QC1027264 Analyte</b>	<b>Result</b>	<b>RL</b>	<b>Units</b>
Mercury	ND	0.14	mg/Kg

Legend

**ND:** Not Detected**RL:** Reporting Limit

**Metals Analytical Report: Batch QC****Lab #:** 473414**Project#:** CPT DRILLING TASK**Client:** Geosyntec Consultants**Location:** SFO140 - DWTP**Type:** LCS**Batch#:** 301588**Analysis:** EPA 7471A**Lab ID:** QC1027265**Prepared:** 11/22/22**Analyst:** TNN**Matrix:** Soil**Analyzed:** 11/26/22**Diln Fac:** 1.000**Prep:** METHOD

<b>QC1027265 Analyte</b>	<b>Spiked</b>	<b>Result</b>	<b>%REC</b>	<b>Limits</b>	<b>Units</b>
Mercury	0.8333	0.8261	99	80-120	mg/Kg

## Metals Analytical Report: Batch QC

**Lab #:** 473414

**Project#:** CPT DRILLING TASK

**Client:** Geosyntec Consultants

**Location:** SFO140 - DWTP

**Field ID:** 20221711-B-4-5 B

**Basis:** as received

**Prepared:** 11/22/22

**Type:** MS

**Diln Fac:** 1.000

**Analyzed:** 11/26/22

**MSS Lab ID:** 473414-001

**Batch#:** 301588

**Prep:** METHOD

**Lab ID:** QC1027266

**Sampled:** 11/17/22

**Analysis:** EPA 7471A

**Matrix:** Soil

**Received:** 11/17/22

**Analyst:** TNN

QC1027266 Analyte	MSS Result	Spiked	Result	%REC	Limits	Units
Mercury	<0.02521	0.8929	0.8946	100	75-125	mg/Kg

**Field ID:** 20221711-B-4-5 B

**Basis:** as received

**Prepared:** 11/22/22

**Type:** MSD

**Diln Fac:** 1.000

**Analyzed:** 11/26/22

**MSS Lab ID:** 473414-001

**Batch#:** 301588

**Prep:** METHOD

**Lab ID:** QC1027267

**Sampled:** 11/17/22

**Analysis:** EPA 7471A

**Matrix:** Soil

**Received:** 11/17/22

**Analyst:** TNN

QC1027267 Analyte	Spiked	Result	%REC	Limits	Units	RPD	Lim
Mercury	0.8772	0.8877	101	75-125	mg/Kg	1	20

Legend

RPD: Relative Percent Difference

## Enthalpy Analytical - Orange Analytical Report

**Lab #:** 473414

**Project#:** CPT DRILLING TASK

**Client:** Geosyntec Consultants

**Location:** SFO140 - DWTP

**Field ID:** 20221711-B-4-5 B

**Diln Fac:** 1.000

**Analyzed:** 12/02/22 23:28

**Type:** SAMPLE

**Batch#:** 301878

**Prep:** METHOD

**Lab ID:** 473414-001

**Sampled:** 11/17/22 08:22

**Analysis:** EPA 300.0

**Matrix:** Soil

**Received:** 11/17/22

**Analyst:** RKV

**Basis:** as received

**Prepared:** 11/28/22 17:44

473414-001 Analyte	Result	RL	Units
Chloride	ND	10	mg/Kg
Sulfate	ND	10	mg/Kg

**Field ID:** 20221711-B-4-20 B

**Diln Fac:** 1.000

**Analyzed:** 12/03/22 00:26

**Type:** SAMPLE

**Batch#:** 301878

**Prep:** METHOD

**Lab ID:** 473414-002

**Sampled:** 11/17/22 09:26

**Analysis:** EPA 300.0

**Matrix:** Soil

**Received:** 11/17/22

**Analyst:** RKV

**Basis:** as received

**Prepared:** 11/28/22 17:44

473414-002 Analyte	Result	RL	Units
Chloride	ND	10	mg/Kg
Sulfate	ND	10	mg/Kg

**Field ID:** 20221711-B-4-60 B

**Diln Fac:** 1.000

**Analyzed:** 12/03/22 01:24

**Type:** SAMPLE

**Batch#:** 301878

**Prep:** METHOD

**Lab ID:** 473414-003

**Sampled:** 11/17/22 11:06

**Analysis:** EPA 300.0

**Matrix:** Soil

**Received:** 11/17/22

**Analyst:** RKV

**Basis:** as received

**Prepared:** 11/28/22 17:44

473414-003 Analyte	Result	RL	Units
Chloride	ND	9.9	mg/Kg
Sulfate	ND	9.9	mg/Kg

**Field ID:** 20221711-B-3-5 B

**Diln Fac:** 1.000

**Analyzed:** 12/03/22 01:43

**Type:** SAMPLE

**Batch#:** 301878

**Prep:** METHOD

**Lab ID:** 473414-004

**Sampled:** 11/16/22 10:45

**Analysis:** EPA 300.0

**Matrix:** Soil

**Received:** 11/17/22

**Analyst:** RKV

**Basis:** as received

**Prepared:** 11/28/22 17:44

473414-004 Analyte	Result	RL	Units
Chloride	ND	10	mg/Kg
Sulfate	ND	10	mg/Kg



## Enthalpy Analytical - Orange Analytical Report

**Lab #:** 473414

**Project#:** CPT DRILLING TASK

**Client:** Geosyntec Consultants

**Location:** SFO140 - DWTP

**Field ID:** 20221711-B-3-10 B

**Diln Fac:** 1.000

**Analyzed:** 12/03/22 02:02

**Type:** SAMPLE

**Batch#:** 301878

**Prep:** METHOD

**Lab ID:** 473414-005

**Sampled:** 11/16/22 10:55

**Analysis:** EPA 300.0

**Matrix:** Soil

**Received:** 11/17/22

**Analyst:** RKV

**Basis:** as received

**Prepared:** 11/28/22 17:44

473414-005 Analyte	Result	RL	Units
Chloride	ND	10	mg/Kg
Sulfate	ND	10	mg/Kg

**Field ID:** 20221711-B-3-60 B

**Diln Fac:** 1.000

**Analyzed:** 12/03/22 02:22

**Type:** SAMPLE

**Batch#:** 301878

**Prep:** METHOD

**Lab ID:** 473414-006

**Sampled:** 11/16/22 14:18

**Analysis:** EPA 300.0

**Matrix:** Soil

**Received:** 11/17/22

**Analyst:** RKV

**Basis:** as received

**Prepared:** 11/28/22 17:44

473414-006 Analyte	Result	RL	Units
Chloride	ND	10	mg/Kg
Sulfate	40	10	mg/Kg

**Type:** BLANK

**Batch#:** 301878

**Analysis:** EPA 300.0

**Lab ID:** QC1028065

**Prepared:** 11/28/22 17:44

**Analyst:** RKV

**Matrix:** Soil

**Analyzed:** 12/02/22 21:51

**Diln Fac:** 1.000

**Prep:** METHOD

QC1028065 Analyte	Result	RL	Units
Chloride	ND	10	mg/Kg
Sulfate	ND	10	mg/Kg

Legend

**ND:** Not Detected

**RL:** Reporting Limit

## Enthalpy Analytical - Orange Analytical Report: Batch QC

**Lab #:** 473414

**Project#:** CPT DRILLING TASK

**Client:** Geosyntec Consultants

**Location:** SFO140 - DWTP

**Type:** LCS

**Batch#:** 301878

**Analysis:** EPA 300.0

**Lab ID:** QC1028066

**Prepared:** 11/28/22 17:44

**Analyst:** RKV

**Matrix:** Soil

**Analyzed:** 12/02/22 21:31

**Diln Fac:** 1.000

**Prep:** METHOD

QC1028066 Analyte	Spiked	Result	%REC	Limits	Units
Chloride	1,000	1,133 E	113 *	90-110	mg/Kg
Sulfate	500.0	528.6	106	90-110	mg/Kg

Legend

\*: Value is outside QC limits

E: Response exceeds instrument's linear range

## Enthalpy Analytical - Orange Analytical Report: Batch QC

**Lab #:** 473414

**Project#:** CPT DRILLING TASK

**Client:** Geosyntec Consultants

**Location:** SFO140 - DWTP

**Field ID:** 20221711-B-4-5 B

**Basis:** as received

**Prepared:** 11/28/22 17:44

**Type:** MS

**Diln Fac:** 1.000

**Analyzed:** 12/02/22 23:47

**MSS Lab ID:** 473414-001

**Batch#:** 301878

**Prep:** METHOD

**Lab ID:** QC1028067

**Sampled:** 11/17/22 08:22

**Analysis:** EPA 300.0

**Matrix:** Soil

**Received:** 11/17/22

**Analyst:** RKV

QC1028067 Analyte	MSS Result	Spiked	Result	%REC	Limits	Units
Chloride	<5.000	998.0	1,163 E	116	80-120	mg/Kg
Sulfate	<2.500	499.0	543.0	109	80-120	mg/Kg

**Field ID:** 20221711-B-4-5 B

**Basis:** as received

**Prepared:** 11/28/22 17:44

**Type:** MSD

**Diln Fac:** 1.000

**Analyzed:** 12/03/22 00:06

**MSS Lab ID:** 473414-001

**Batch#:** 301878

**Prep:** METHOD

**Lab ID:** QC1028068

**Sampled:** 11/17/22 08:22

**Analysis:** EPA 300.0

**Matrix:** Soil

**Received:** 11/17/22

**Analyst:** RKV

QC1028068 Analyte	Spiked	Result	%REC	Limits	Units	RPD	Lim
Chloride	1,000	1,183 E	118	80-120	mg/Kg	NC	20
Sulfate	500.0	551.4	110	80-120	mg/Kg	1	20

**Legend**

**E:** Response exceeds instrument's linear range

**NC:** Not Calculated

**RPD:** Relative Percent Difference

## Total Phosphate as P

<b>Lab #:</b> 473414	<b>Project#:</b> CPT DRILLING TASK		
<b>Client:</b> Geosyntec Consultants	<b>Location:</b> SFO140 - DWTP		
<b>Field ID:</b> 20221711-B-4-5 B	<b>Diln Fac:</b> 25.00	<b>Prep:</b>	
<b>Type:</b> SAMPLE	<b>Batch#:</b> 302376	<b>Analysis:</b> SM 4500-P-B2-E	
<b>Lab ID:</b> 473414-001	<b>Sampled:</b> 11/17/22	<b>Analyst:</b> ATP	
<b>Matrix:</b> Soil	<b>Received:</b> 11/17/22		
<b>Basis:</b> as received	<b>Analyzed:</b> 12/02/22		
<hr/>			
<b>473414-001 Analyte</b>	<b>Result</b>	<b>RL</b>	<b>Units</b>
<b>Total Phosphate as P</b>	<b>630</b>	25	mg/Kg
<b>Total Phosphate as PO4</b>	<b>1,900</b>	25	mg/Kg
<hr/>			
<b>Field ID:</b> 20221711-B-4-20 B	<b>Diln Fac:</b> 5.000	<b>Prep:</b>	
<b>Type:</b> SAMPLE	<b>Batch#:</b> 302376	<b>Analysis:</b> SM 4500-P-B2-E	
<b>Lab ID:</b> 473414-002	<b>Sampled:</b> 11/17/22	<b>Analyst:</b> ATP	
<b>Matrix:</b> Soil	<b>Received:</b> 11/17/22		
<b>Basis:</b> as received	<b>Analyzed:</b> 12/02/22		
<hr/>			
<b>473414-002 Analyte</b>	<b>Result</b>	<b>RL</b>	<b>Units</b>
<b>Total Phosphate as P</b>	<b>170</b>	5.0	mg/Kg
<b>Total Phosphate as PO4</b>	<b>510</b>	5.0	mg/Kg
<hr/>			
<b>Field ID:</b> 20221711-B-4-60 B	<b>Diln Fac:</b> 5.000	<b>Prep:</b>	
<b>Type:</b> SAMPLE	<b>Batch#:</b> 302376	<b>Analysis:</b> SM 4500-P-B2-E	
<b>Lab ID:</b> 473414-003	<b>Sampled:</b> 11/17/22	<b>Analyst:</b> ATP	
<b>Matrix:</b> Soil	<b>Received:</b> 11/17/22		
<b>Basis:</b> as received	<b>Analyzed:</b> 12/02/22		
<hr/>			
<b>473414-003 Analyte</b>	<b>Result</b>	<b>RL</b>	<b>Units</b>
<b>Total Phosphate as P</b>	<b>140</b>	5.0	mg/Kg
<b>Total Phosphate as PO4</b>	<b>440</b>	5.0	mg/Kg
<hr/>			
<b>Field ID:</b> 20221711-B-3-5 B	<b>Diln Fac:</b> 5.000	<b>Prep:</b>	
<b>Type:</b> SAMPLE	<b>Batch#:</b> 302376	<b>Analysis:</b> SM 4500-P-B2-E	
<b>Lab ID:</b> 473414-004	<b>Sampled:</b> 11/16/22	<b>Analyst:</b> ATP	
<b>Matrix:</b> Soil	<b>Received:</b> 11/17/22		
<b>Basis:</b> as received	<b>Analyzed:</b> 12/02/22		
<hr/>			
<b>473414-004 Analyte</b>	<b>Result</b>	<b>RL</b>	<b>Units</b>
<b>Total Phosphate as P</b>	<b>250</b>	5.0	mg/Kg
<b>Total Phosphate as PO4</b>	<b>760</b>	5.0	mg/Kg

## Total Phosphate as P

<b>Lab #:</b> 473414	<b>Project#:</b> CPT DRILLING TASK	
<b>Client:</b> Geosyntec Consultants	<b>Location:</b> SFO140 - DWTP	
<b>Field ID:</b> 20221711-B-3-10 B	<b>Diln Fac:</b> 5.000	<b>Prep:</b>
<b>Type:</b> SAMPLE	<b>Batch#:</b> 302376	<b>Analysis:</b> SM 4500-P-B2-E
<b>Lab ID:</b> 473414-005	<b>Sampled:</b> 11/16/22	<b>Analyst:</b> ATP
<b>Matrix:</b> Soil	<b>Received:</b> 11/17/22	
<b>Basis:</b> as received	<b>Analyzed:</b> 12/02/22	

473414-005 Analyte	Result	RL	Units
Total Phosphate as P	180	5.0	mg/Kg
Total Phosphate as PO4	540	5.0	mg/Kg

<b>Field ID:</b> 20221711-B-3-60 B	<b>Diln Fac:</b> 5.000	
<b>Type:</b> SAMPLE	<b>Batch#:</b> 302376	
<b>Lab ID:</b> 473414-006	<b>Sampled:</b> 11/16/22	
<b>Matrix:</b> Soil	<b>Received:</b> 11/17/22	
<b>Basis:</b> as received	<b>Analyzed:</b> 12/02/22	
	<b>Prep:</b>	
	<b>Analysis:</b> SM 4500-P-B2-E	
	<b>Analyst:</b> ATP	

473414-006 Analyte	Result	RL	Units
Total Phosphate as P	180	5.0	mg/Kg
Total Phosphate as PO4	570	5.0	mg/Kg

<b>Type:</b> BLANK	<b>Diln Fac:</b> 1.000	
<b>Lab ID:</b> QC1029600	<b>Batch#:</b> 302376	
<b>Matrix:</b> Soil	<b>Analyzed:</b> 12/02/22	
	<b>Prep:</b>	
	<b>Analysis:</b> SM 4500-P-B2-E	
	<b>Analyst:</b> ATP	

QC1029600 Analyte	Result	RL	Units
Total Phosphate as P	ND	1.0	mg/Kg
Total Phosphate as PO4	ND	1.0	mg/Kg

Legend  
**ND:** Not Detected  
**RL:** Reporting Limit

### Total Phosphate as P: Batch QC

**Lab #:** 473414

**Project#:** CPT DRILLING TASK

**Client:** Geosyntec Consultants

**Location:** SFO140 - DWTP

**Type:** LCS

**Diln Fac:** 1.000

**Prep:**

**Lab ID:** QC1029601

**Batch#:** 302376

**Analysis:** SM 4500-P-B2-E

**Matrix:** Soil

**Analyzed:** 12/02/22

**Analyst:** ATP

QC1029601 Analyte	Spiked	Result	%REC	Limits	Units
Total Phosphate as P	20.00	18.75	94	80-120	mg/Kg
Total Phosphate as PO4	61.32	57.50	94	80-120	mg/Kg

## Total Phosphate as P: Batch QC

**Lab #:** 473414

**Project#:** CPT DRILLING TASK

**Client:** Geosyntec Consultants

**Location:** SFO140 - DWTP

**Field ID:** 20221411-B-1-5

**Basis:** as received

**Analyzed:** 12/02/22

**Type:** MS

**Diln Fac:** 25.00

**Prep:**

**MSS Lab ID:** 473170-001

**Batch#:** 302376

**Analysis:** SM 4500-P-B2-E

**Lab ID:** QC1029602

**Sampled:** 11/14/22

**Analyst:** ATP

**Matrix:** Soil

**Received:** 11/15/22

QC1029602 Analyte	MSS Result	Spiked	Result	%REC	Limits	Units
Total Phosphate as P	157.4	4,000	3,298	79	75-125	mg/Kg
Total Phosphate as PO4	482.7	12,000	10,110	80	75-125	mg/Kg

**Field ID:** 20221411-B-1-5

**Basis:** as received

**Analyzed:** 12/02/22

**Type:** MSD

**Diln Fac:** 25.00

**Prep:**

**MSS Lab ID:** 473170-001

**Batch#:** 302376

**Analysis:** SM 4500-P-B2-E

**Lab ID:** QC1029603

**Sampled:** 11/14/22

**Analyst:** ATP

**Matrix:** Soil

**Received:** 11/15/22

QC1029603 Analyte	Spiked	Result	%REC	Limits	Units	RPD	Lim
Total Phosphate as P	4,000	3,303	79	75-125	mg/Kg	0	20
Total Phosphate as PO4	12,000	10,130	80	75-125	mg/Kg	0	20

Legend

RPD: Relative Percent Difference

## Alkalinity

<b>Lab #:</b> 473414	<b>Project#:</b> CPT DRILLING TASK	
<b>Client:</b> Geosyntec Consultants	<b>Location:</b> SFO140 - DWTP	
<b>Field ID:</b> 20221711-B-4-5 B	<b>Diln Fac:</b> 1.000	<b>Prep:</b>
<b>Type:</b> SAMPLE	<b>Batch#:</b> 301824	<b>Analysis:</b> SM2320B
<b>Lab ID:</b> 473414-001	<b>Sampled:</b> 11/17/22	<b>Analyst:</b> ATP
<b>Matrix:</b> Soil	<b>Received:</b> 11/17/22	
<b>Basis:</b> as received	<b>Analyzed:</b> 11/28/22	

473414-001 Analyte	Result	RL	Units
<b>Bicarbonate</b>	120	10	mg/Kg
Carbonate	ND	10	mg/Kg
Hydroxide	ND	10	mg/Kg
<b>Alkalinity, Total as CaCO3</b>	<b>96</b>	10	mg/Kg

<b>Field ID:</b> 20221711-B-4-20 B	<b>Diln Fac:</b> 1.000	
<b>Type:</b> SAMPLE	<b>Batch#:</b> 301824	
<b>Lab ID:</b> 473414-002	<b>Sampled:</b> 11/17/22	
<b>Matrix:</b> Soil	<b>Received:</b> 11/17/22	
<b>Basis:</b> as received	<b>Analyzed:</b> 11/28/22	
	<b>Prep:</b>	
	<b>Analysis:</b> SM2320B	
	<b>Analyst:</b> ATP	

473414-002 Analyte	Result	RL	Units
<b>Bicarbonate</b>	120	10	mg/Kg
Carbonate	ND	10	mg/Kg
Hydroxide	ND	10	mg/Kg
<b>Alkalinity, Total as CaCO3</b>	<b>100</b>	10	mg/Kg

<b>Field ID:</b> 20221711-B-4-60 B	<b>Diln Fac:</b> 1.000	
<b>Type:</b> SAMPLE	<b>Batch#:</b> 301824	
<b>Lab ID:</b> 473414-003	<b>Sampled:</b> 11/17/22	
<b>Matrix:</b> Soil	<b>Received:</b> 11/17/22	
<b>Basis:</b> as received	<b>Analyzed:</b> 11/28/22	
	<b>Prep:</b>	
	<b>Analysis:</b> SM2320B	
	<b>Analyst:</b> ATP	

473414-003 Analyte	Result	RL	Units
<b>Bicarbonate</b>	58	10	mg/Kg
<b>Carbonate</b>	120	10	mg/Kg
Hydroxide	ND	10	mg/Kg
<b>Alkalinity, Total as CaCO3</b>	<b>240</b>	10	mg/Kg

<b>Field ID:</b> 20221711-B-3-5 B	<b>Diln Fac:</b> 1.000	
<b>Type:</b> SAMPLE	<b>Batch#:</b> 301824	
<b>Lab ID:</b> 473414-004	<b>Sampled:</b> 11/16/22	
<b>Matrix:</b> Soil	<b>Received:</b> 11/17/22	
<b>Basis:</b> as received	<b>Analyzed:</b> 11/28/22	
	<b>Prep:</b>	
	<b>Analysis:</b> SM2320B	
	<b>Analyst:</b> ATP	

473414-004 Analyte	Result	RL	Units
<b>Bicarbonate</b>	70	10	mg/Kg
Carbonate	ND	10	mg/Kg
Hydroxide	ND	10	mg/Kg
<b>Alkalinity, Total as CaCO3</b>	<b>58</b>	10	mg/Kg



## Alkalinity

**Lab #:** 473414

**Project#:** CPT DRILLING TASK

**Client:** Geosyntec Consultants

**Location:** SFO140 - DWTP

**Field ID:** 20221711-B-3-10 B

**Diln Fac:** 1.000

**Prep:**

**Type:** SAMPLE

**Batch#:** 301824

**Analysis:** SM2320B

**Lab ID:** 473414-005

**Sampled:** 11/16/22

**Analyst:** ATP

**Matrix:** Soil

**Received:** 11/17/22

**Basis:** as received

**Analyzed:** 11/28/22

473414-005 Analyte	Result	RL	Units
<b>Bicarbonate</b>	<b>110</b>	10	mg/Kg
Carbonate	ND	10	mg/Kg
Hydroxide	ND	10	mg/Kg
<b>Alkalinity, Total as CaCO3</b>	<b>90</b>	10	mg/Kg

**Field ID:** 20221711-B-3-60 B

**Diln Fac:** 1.000

**Prep:**

**Type:** SAMPLE

**Batch#:** 301824

**Analysis:** SM2320B

**Lab ID:** 473414-006

**Sampled:** 11/16/22

**Analyst:** ATP

**Matrix:** Soil

**Received:** 11/17/22

**Basis:** as received

**Analyzed:** 11/28/22

473414-006 Analyte	Result	RL	Units
Bicarbonate	NA		
Carbonate	ND	10	mg/Kg
Hydroxide	ND	10	mg/Kg
Alkalinity, Total as CaCO3	NA		

**Type:** BLANK

**Diln Fac:** 1.000

**Prep:**

**Lab ID:** QC1027930

**Batch#:** 301824

**Analysis:** SM2320B

**Matrix:** Soil

**Analyzed:** 11/28/22

**Analyst:** ATP

QC1027930 Analyte	Result	RL	Units
Bicarbonate	ND	10	mg/Kg
Carbonate	ND	10	mg/Kg
Hydroxide	ND	10	mg/Kg
Alkalinity, Total as CaCO3	ND	10	mg/Kg

Legend

**NA:** Not Analyzed

**ND:** Not Detected

**RL:** Reporting Limit

### Alkalinity: Batch QC

<b>Lab #:</b> 473414	<b>Project#:</b> CPT DRILLING TASK				
<b>Client:</b> Geosyntec Consultants	<b>Location:</b> SFO140 - DWTP				
<b>Type:</b> LCS	<b>Diln Fac:</b> 10.00	<b>Prep:</b>			
<b>Lab ID:</b> QC1027931	<b>Batch#:</b> 301824	<b>Analysis:</b> SM2320B			
<b>Matrix:</b> Soil	<b>Analyzed:</b> 11/28/22	<b>Analyst:</b> ATP			
<b>QC1027931 Analyte</b>	<b>Spiked</b>	<b>Result</b>	<b>%REC</b>	<b>Limits</b>	<b>Units</b>
Alkalinity, Total as CaCO <sub>3</sub>	1,000	1,035	104	90-110	mg/Kg

## Alkalinity: Batch QC

**Lab #:** 473414

**Project#:** CPT DRILLING TASK

**Client:** Geosyntec Consultants

**Location:** SFO140 - DWTP

**Field ID:** 20221411-B-1-5

**Basis:** as received

**Analyzed:** 11/28/22

**Type:** SDUP

**Diln Fac:** 1.000

**Prep:**

**MSS Lab ID:** 473170-001

**Batch#:** 301824

**Analysis:** SM2320B

**Lab ID:** QC1027932

**Sampled:** 11/14/22

**Analyst:** ATP

**Matrix:** Soil

**Received:** 11/15/22

QC1027932 Analyte	MSS Result	Result	RL	Units	RPD	Lim
Bicarbonate	35.09	<b>32.75</b>	10.00	mg/Kg	7	20
Carbonate	115.0	<b>110.4</b>	10.00	mg/Kg	4	20
Hydroxide	<10.00	<10.00	10.00	mg/Kg	NC	20
<b>Alkalinity, Total as CaCO3</b>	220.5	<b>210.9</b>	10.00	mg/Kg	4	20

Legend

**NC:** Not Calculated

**RL:** Reporting Limit

**RPD:** Relative Percent Difference

## Total Organic Carbon (TOC)

<b>Lab #:</b> 473414	<b>Project#:</b> CPT DRILLING TASK			
<b>Client:</b> Geosyntec Consultants	<b>Location:</b> SFO140 - DWTP			
<b>Field ID:</b> 20221711-B-4-5 B	<b>Diln Fac:</b> 4.542	<b>Prep:</b> METHOD		
<b>Type:</b> SAMPLE	<b>Batch#:</b> 302366	<b>Analysis:</b> WALKLEY-BLACK		
<b>Lab ID:</b> 473414-001	<b>Sampled:</b> 11/17/22	<b>Analyst:</b> ATP		
<b>Matrix:</b> Soil	<b>Received:</b> 11/17/22			
<b>Basis:</b> as received	<b>Analyzed:</b> 12/02/22			
<b>473414-001 Analyte</b>		<b>Result</b>	<b>RL</b>	<b>Units</b>
Total Organic Carbon		ND	0.05	%
<b>Field ID:</b> 20221711-B-4-20 B	<b>Diln Fac:</b> 4.962	<b>Prep:</b> METHOD		
<b>Type:</b> SAMPLE	<b>Batch#:</b> 302366	<b>Analysis:</b> WALKLEY-BLACK		
<b>Lab ID:</b> 473414-002	<b>Sampled:</b> 11/17/22	<b>Analyst:</b> ATP		
<b>Matrix:</b> Soil	<b>Received:</b> 11/17/22			
<b>Basis:</b> as received	<b>Analyzed:</b> 12/02/22			
<b>473414-002 Analyte</b>		<b>Result</b>	<b>RL</b>	<b>Units</b>
Total Organic Carbon		0.23	0.05	%
<b>Field ID:</b> 20221711-B-4-60 B	<b>Diln Fac:</b> 4.808	<b>Prep:</b> METHOD		
<b>Type:</b> SAMPLE	<b>Batch#:</b> 302366	<b>Analysis:</b> WALKLEY-BLACK		
<b>Lab ID:</b> 473414-003	<b>Sampled:</b> 11/17/22	<b>Analyst:</b> ATP		
<b>Matrix:</b> Soil	<b>Received:</b> 11/17/22			
<b>Basis:</b> as received	<b>Analyzed:</b> 12/02/22			
<b>473414-003 Analyte</b>		<b>Result</b>	<b>RL</b>	<b>Units</b>
Total Organic Carbon		0.08	0.05	%
<b>Field ID:</b> 20221711-B-3-5 B	<b>Diln Fac:</b> 4.878	<b>Prep:</b> METHOD		
<b>Type:</b> SAMPLE	<b>Batch#:</b> 302366	<b>Analysis:</b> WALKLEY-BLACK		
<b>Lab ID:</b> 473414-004	<b>Sampled:</b> 11/16/22	<b>Analyst:</b> ATP		
<b>Matrix:</b> Soil	<b>Received:</b> 11/17/22			
<b>Basis:</b> as received	<b>Analyzed:</b> 12/02/22			
<b>473414-004 Analyte</b>		<b>Result</b>	<b>RL</b>	<b>Units</b>
Total Organic Carbon		0.22	0.05	%
<b>Field ID:</b> 20221711-B-3-10 B	<b>Diln Fac:</b> 4.996	<b>Prep:</b> METHOD		
<b>Type:</b> SAMPLE	<b>Batch#:</b> 302366	<b>Analysis:</b> WALKLEY-BLACK		
<b>Lab ID:</b> 473414-005	<b>Sampled:</b> 11/16/22	<b>Analyst:</b> ATP		
<b>Matrix:</b> Soil	<b>Received:</b> 11/17/22			
<b>Basis:</b> as received	<b>Analyzed:</b> 12/02/22			
<b>473414-005 Analyte</b>		<b>Result</b>	<b>RL</b>	<b>Units</b>
Total Organic Carbon		0.12	0.05	%

## Total Organic Carbon (TOC)

<b>Lab #:</b> 473414	<b>Project#:</b> CPT DRILLING TASK	
<b>Client:</b> Geosyntec Consultants	<b>Location:</b> SFO140 - DWTP	
<b>Field ID:</b> 20221711-B-3-60 B	<b>Diln Fac:</b> 4.901	<b>Prep:</b> METHOD
<b>Type:</b> SAMPLE	<b>Batch#:</b> 302366	<b>Analysis:</b> WALKLEY-BLACK
<b>Lab ID:</b> 473414-006	<b>Sampled:</b> 11/16/22	<b>Analyst:</b> ATP
<b>Matrix:</b> Soil	<b>Received:</b> 11/17/22	
<b>Basis:</b> as received	<b>Analyzed:</b> 12/02/22	

473414-006 Analyte	Result	RL	Units
<b>Total Organic Carbon</b>	<b>0.13</b>	0.05	%

<b>Type:</b> BLANK	<b>Diln Fac:</b> 5.000	<b>Prep:</b> METHOD
<b>Lab ID:</b> QC1029578	<b>Batch#:</b> 302366	<b>Analysis:</b> WALKLEY-BLACK
<b>Matrix:</b> Miscell.	<b>Analyzed:</b> 12/02/22	<b>Analyst:</b> ATP

QC1029578 Analyte	Result	RL	Units
Total Organic Carbon	ND	0.05	%

Legend  
**ND:** Not Detected  
**RL:** Reporting Limit

DRAFT

## Total Organic Carbon (TOC): Batch QC

**Lab #:** 473414

**Project#:** CPT DRILLING TASK

**Client:** Geosyntec Consultants

**Location:** SFO140 - DWTP

**Type:** LCS

**Diln Fac:** 1.000

**Prep:** METHOD

**Lab ID:** QC1029579

**Batch#:** 302366

**Analysis:** WALKLEY-BLACK

**Matrix:** Miscell.

**Analyzed:** 12/02/22

**Analyst:** ATP

QC1029579 Analyte	Spiked	Result	%REC	Limits	Units
Total Organic Carbon	0.1300	0.1252	96	80-120	%

**Field ID:** 20221411-B-1-5

**Basis:** as received

**Analyzed:** 12/02/22

**Type:** MS

**Diln Fac:** 19.98

**Prep:** METHOD

**MSS Lab ID:** 473170-001

**Batch#:** 302366

**Analysis:** WALKLEY-BLACK

**Lab ID:** QC1029580

**Sampled:** 11/14/22

**Analyst:** ATP

**Matrix:** Soil

**Received:** 11/15/22

QC1029580 Analyte	MSS Result	Spiked	Result	%REC	Limits	Units
Total Organic Carbon	0.05106	2.598	2.215	83	60-140	%

**Field ID:** 20221411-B-1-5

**Basis:** as received

**Analyzed:** 12/02/22

**Type:** MSD

**Diln Fac:** 19.80

**Prep:** METHOD

**MSS Lab ID:** 473170-001

**Batch#:** 302366

**Analysis:** WALKLEY-BLACK

**Lab ID:** QC1029581

**Sampled:** 11/14/22

**Analyst:** ATP

**Matrix:** Soil

**Received:** 11/15/22

QC1029581 Analyte	Spiked	Result	%REC	Limits	Units	RPD	Lim
Total Organic Carbon	2.574	2.195	83	60-140	%	0	20

Legend

RPD: Relative Percent Difference

## Nitrate + Nitrite, as Nitrogen

<b>Lab #:</b> 473414	<b>Project#:</b> CPT DRILLING TASK		
<b>Client:</b> Geosyntec Consultants	<b>Location:</b> SFO140 - DWTP		
<b>Field ID:</b> 20221711-B-4-5 B	<b>Diln Fac:</b> 1.000	<b>Prep:</b>	
<b>Type:</b> SAMPLE	<b>Batch#:</b> 301757	<b>Analysis:</b> EPA 353.2	
<b>Lab ID:</b> 473414-001	<b>Sampled:</b> 11/17/22	<b>Analyst:</b> PWM	
<b>Matrix:</b> Soil	<b>Received:</b> 11/17/22		
<b>Basis:</b> as received	<b>Analyzed:</b> 11/22/22		
<hr/>			
<b>473414-001 Analyte</b>	<b>Result</b>	<b>RL</b>	<b>Units</b>
Nitrogen, Nitrate/Nitrite	ND	0.50	mg/Kg
<hr/>			
<b>Field ID:</b> 20221711-B-4-20 B	<b>Diln Fac:</b> 1.000	<b>Prep:</b>	
<b>Type:</b> SAMPLE	<b>Batch#:</b> 301757	<b>Analysis:</b> EPA 353.2	
<b>Lab ID:</b> 473414-002	<b>Sampled:</b> 11/17/22	<b>Analyst:</b> PWM	
<b>Matrix:</b> Soil	<b>Received:</b> 11/17/22		
<b>Basis:</b> as received	<b>Analyzed:</b> 11/22/22		
<hr/>			
<b>473414-002 Analyte</b>	<b>Result</b>	<b>RL</b>	<b>Units</b>
Nitrogen, Nitrate/Nitrite	0.52	0.50	mg/Kg
<hr/>			
<b>Field ID:</b> 20221711-B-4-60 B	<b>Diln Fac:</b> 1.000	<b>Prep:</b>	
<b>Type:</b> SAMPLE	<b>Batch#:</b> 301757	<b>Analysis:</b> EPA 353.2	
<b>Lab ID:</b> 473414-003	<b>Sampled:</b> 11/17/22	<b>Analyst:</b> PWM	
<b>Matrix:</b> Soil	<b>Received:</b> 11/17/22		
<b>Basis:</b> as received	<b>Analyzed:</b> 11/22/22		
<hr/>			
<b>473414-003 Analyte</b>	<b>Result</b>	<b>RL</b>	<b>Units</b>
Nitrogen, Nitrate/Nitrite	ND	0.50	mg/Kg
<hr/>			
<b>Field ID:</b> 20221711-B-3-5 B	<b>Diln Fac:</b> 1.000	<b>Prep:</b>	
<b>Type:</b> SAMPLE	<b>Batch#:</b> 301757	<b>Analysis:</b> EPA 353.2	
<b>Lab ID:</b> 473414-004	<b>Sampled:</b> 11/16/22	<b>Analyst:</b> PWM	
<b>Matrix:</b> Soil	<b>Received:</b> 11/17/22		
<b>Basis:</b> as received	<b>Analyzed:</b> 11/22/22		
<hr/>			
<b>473414-004 Analyte</b>	<b>Result</b>	<b>RL</b>	<b>Units</b>
Nitrogen, Nitrate/Nitrite	ND	0.50	mg/Kg
<hr/>			
<b>Field ID:</b> 20221711-B-3-10 B	<b>Diln Fac:</b> 1.000	<b>Prep:</b>	
<b>Type:</b> SAMPLE	<b>Batch#:</b> 301757	<b>Analysis:</b> EPA 353.2	
<b>Lab ID:</b> 473414-005	<b>Sampled:</b> 11/16/22	<b>Analyst:</b> PWM	
<b>Matrix:</b> Soil	<b>Received:</b> 11/17/22		
<b>Basis:</b> as received	<b>Analyzed:</b> 11/22/22		
<hr/>			
<b>473414-005 Analyte</b>	<b>Result</b>	<b>RL</b>	<b>Units</b>
Nitrogen, Nitrate/Nitrite	0.74	0.50	mg/Kg

### Nitrate + Nitrite, as Nitrogen

<b>Lab #:</b> 473414	<b>Project#:</b> CPT DRILLING TASK	
<b>Client:</b> Geosyntec Consultants	<b>Location:</b> SFO140 - DWTP	
<b>Field ID:</b> 20221711-B-3-60 B	<b>Diln Fac:</b> 1.000	<b>Prep:</b>
<b>Type:</b> SAMPLE	<b>Batch#:</b> 301757	<b>Analysis:</b> EPA 353.2
<b>Lab ID:</b> 473414-006	<b>Sampled:</b> 11/16/22	<b>Analyst:</b> PWM
<b>Matrix:</b> Soil	<b>Received:</b> 11/17/22	
<b>Basis:</b> as received	<b>Analyzed:</b> 11/22/22	

473414-006 Analyte	Result	RL	Units
Nitrogen, Nitrate/Nitrite	ND	0.50	mg/Kg

<b>Type:</b> BLANK	<b>Diln Fac:</b> 1.000	<b>Prep:</b>
<b>Lab ID:</b> QC1027763	<b>Batch#:</b> 301757	<b>Analysis:</b> EPA 353.2
<b>Matrix:</b> Soil	<b>Analyzed:</b> 11/22/22	<b>Analyst:</b> PWM

QC1027763 Analyte	Result	RL	Units
Nitrogen, Nitrate/Nitrite	ND	0.50	mg/Kg

Legend  
**ND:** Not Detected  
**RL:** Reporting Limit



## Nitrate + Nitrite, as Nitrogen: Batch QC

**Lab #:** 473414

**Project#:** CPT DRILLING TASK

**Client:** Geosyntec Consultants

**Location:** SFO140 - DWTP

**Type:** LCS

**Diln Fac:** 1.000

**Prep:**

**Lab ID:** QC1027762

**Batch#:** 301757

**Analysis:** EPA 353.2

**Matrix:** Soil

**Analyzed:** 11/22/22

**Analyst:** PWM

QC1027762 Analyte	Spiked	Result	%REC	Limits	Units
Nitrogen, Nitrate/Nitrite	1.000	0.9863	99	80-120	mg/Kg

**Field ID:** 20221411-B-1-60

**Basis:** as received

**Analyzed:** 11/22/22

**Type:** MS

**Diln Fac:** 1.000

**Prep:**

**MSS Lab ID:** 473170-003

**Batch#:** 301757

**Analysis:** EPA 353.2

**Lab ID:** QC1027764

**Sampled:** 11/14/22

**Analyst:** PWM

**Matrix:** Soil

**Received:** 11/15/22

QC1027764 Analyte	MSS Result	Spiked	Result	%REC	Limits	Units
Nitrogen, Nitrate/Nitrite	<0.5000	1.000	1.369	107	80-120	mg/Kg

**Field ID:** 20221711-B-3-60 B

**Basis:** as received

**Analyzed:** 11/22/22

**Type:** MS

**Diln Fac:** 1.000

**Prep:**

**MSS Lab ID:** 473414-006

**Batch#:** 301757

**Analysis:** EPA 353.2

**Lab ID:** QC1027766

**Sampled:** 11/16/22

**Analyst:** PWM

**Matrix:** Soil

**Received:** 11/17/22

QC1027766 Analyte	MSS Result	Spiked	Result	%REC	Limits	Units
Nitrogen, Nitrate/Nitrite	<0.5000	1.000	1.164	104	80-120	mg/Kg

**Field ID:** 20221411-B-1-60

**Basis:** as received

**Analyzed:** 11/22/22

**Type:** MSD

**Diln Fac:** 1.000

**Prep:**

**MSS Lab ID:** 473170-003

**Batch#:** 301757

**Analysis:** EPA 353.2

**Lab ID:** QC1027765

**Sampled:** 11/14/22

**Analyst:** PWM

**Matrix:** Soil

**Received:** 11/15/22

QC1027765 Analyte	Spiked	Result	%REC	Limits	Units	RPD	Lim
Nitrogen, Nitrate/Nitrite	1.000	1.372	107	80-120	mg/Kg	0	20

**Field ID:** 20221711-B-3-60 B

**Basis:** as received

**Analyzed:** 11/22/22

**Type:** MSD

**Diln Fac:** 1.000

**Prep:**

**MSS Lab ID:** 473414-006

**Batch#:** 301757

**Analysis:** EPA 353.2

**Lab ID:** QC1027767

**Sampled:** 11/16/22

**Analyst:** PWM

**Matrix:** Soil

**Received:** 11/17/22

QC1027767 Analyte	Spiked	Result	%REC	Limits	Units	RPD	Lim
Nitrogen, Nitrate/Nitrite	1.000	1.165	104	80-120	mg/Kg	0	20

Legend

RPD: Relative Percent Difference



McC Campbell Analytical, Inc.

"When Quality Counts"

## Analytical Report

**WorkOrder:** 2211E99

**Report Created for:** Enthalpy Analytical

931 West Barkley Avenue  
Orange, CA 92868

**Project Contact:** Miguel Gamboa

**Project P.O.:** 037285

**Project:** EO-473414

**Project Received:** 11/22/2022

Analytical Report reviewed & approved for release on 12/01/2022 by:

Susan Thompson  
Project Manager

*The report shall not be reproduced except in full, without the written approval of the laboratory. The analytical results relate only to the items tested. Results reported conform to the most current NELAP standards, where applicable, unless otherwise stated in a case narrative.*





## Glossary of Terms & Qualifier Definitions

**Client:** Enthalpy Analytical

**WorkOrder:** 2211E99

**Project:** EO-473414

### Glossary Abbreviation

%D	Serial Dilution Percent Difference
95% Interval	95% Confident Interval
CPT	Consumer Product Testing not NELAP Accredited
DF	Dilution Factor
DI WET	(DISTLC) Waste Extraction Test using DI water
DISS	Dissolved (direct analysis of 0.45 µm filtered and acidified water sample)
DLT	Dilution Test (Serial Dilution)
DUP	Duplicate
EDL	Estimated Detection Limit
ERS	External reference sample. Second source calibration verification.
ITEF	International Toxicity Equivalence Factor
LCS	Laboratory Control Sample
LQL	Lowest Quantitation Level
MB	Method Blank
MB % Rec	% Recovery of Surrogate in Method Blank, if applicable
MDL	MDL is the minimum measured concentration of a substance that can be reported with 99% confidence that the measured concentration is distinguishable from method blank results. Definition and Procedure for the Determination of the Method Detection Limit, Revision 2, 40CFR, Part 136, Appendix B, EPA 821-R-16-006, December 2016.
ML	Minimum Level of Quantitation
MS	Matrix Spike
MSD	Matrix Spike Duplicate
NA	Not Applicable
ND	Not detected at or above the indicated MDL or RL
NR	Data Not Reported due to matrix interference or insufficient sample amount.
PDS	Post Digestion Spike
PDSD	Post Digestion Spike Duplicate
PF	Prep Factor
RD	Relative Difference
RL	Reporting limit is the lowest level that can be reliably determined within specified limits of precision and accuracy during routine laboratory operating conditions. (The RL cannot be lower than the lowest calibration standard used in the initial calibration of the instrument and must be greater than the MDL.)
RPD	Relative Percent Deviation
RRT	Relative Retention Time
SPK Val	Spike Value
SPKRef Val	Spike Reference Value
SPLP	Synthetic Precipitation Leachate Procedure
ST	Sorbent Tube
TCLP	Toxicity Characteristic Leachate Procedure
TEQ	Toxicity Equivalents
TZA	TimeZone Net Adjustment for sample collected outside of MAI's UTC.
WET (STLC)	Waste Extraction Test (Soluble Threshold Limit Concentration)



## Analytical Report

**Client:** Enthalpy Analytical  
**Date Received:** 11/22/2022 10:09  
**Date Prepared:** 11/30/2022  
**Project:** EO-473414

**WorkOrder:** 2211E99  
**Extraction Method:** SW9030B/E376.2  
**Analytical Method:** SM4500 S<sup>-2</sup> D  
**Unit:** mg/Kg

### Acid Soluble Sulfide - S

Client ID	Lab ID	Matrix	Date Collected	Instrument	Batch ID
20221711-B-4-5 B	2211E99-001A	Soil	11/17/2022 08:22	SPECTROPHOTOMETER2	259219

<u>Analytes</u>	<u>Result</u>	<u>RL</u>	<u>DF</u>	<u>Date Analyzed</u>
Acid Soluble Sulfide - S	ND	2.0	1	11/30/2022 15:21

Analyst(s): IGC

Client ID	Lab ID	Matrix	Date Collected	Instrument	Batch ID
20221711-B-4-20 B	2211E99-002A	Soil	11/17/2022 09:26	SPECTROPHOTOMETER2	259219

<u>Analytes</u>	<u>Result</u>	<u>RL</u>	<u>DF</u>	<u>Date Analyzed</u>
Acid Soluble Sulfide - S	ND	2.0	1	11/30/2022 15:22

Analyst(s): IGC

Client ID	Lab ID	Matrix	Date Collected	Instrument	Batch ID
20221711-B-4-60 B	2211E99-003A	Soil	11/17/2022 11:06	SPECTROPHOTOMETER2	259219

<u>Analytes</u>	<u>Result</u>	<u>RL</u>	<u>DF</u>	<u>Date Analyzed</u>
Acid Soluble Sulfide - S	ND	2.0	1	11/30/2022 15:23

Analyst(s): IGC

Client ID	Lab ID	Matrix	Date Collected	Instrument	Batch ID
20221711-B-3-5 B	2211E99-004A	Soil	11/16/2022 10:45	SPECTROPHOTOMETER2	259219

<u>Analytes</u>	<u>Result</u>	<u>RL</u>	<u>DF</u>	<u>Date Analyzed</u>
Acid Soluble Sulfide - S	ND	2.0	1	11/30/2022 15:24

Analyst(s): IGC

(Cont.)



## Analytical Report

**Client:** Enthalpy Analytical  
**Date Received:** 11/22/2022 10:09  
**Date Prepared:** 11/30/2022  
**Project:** EO-473414

**WorkOrder:** 2211E99  
**Extraction Method:** SW9030B/E376.2  
**Analytical Method:** SM4500 S<sup>-2</sup> D  
**Unit:** mg/Kg

### Acid Soluble Sulfide - S

Client ID	Lab ID	Matrix	Date Collected	Instrument	Batch ID
20221711-B-3-10 B	2211E99-005A	Soil	11/16/2022 10:55	SPECTROPHOTOMETER2	259219

<u>Analytes</u>	<u>Result</u>	<u>RL</u>	<u>DF</u>	<u>Date Analyzed</u>
Acid Soluble Sulfide - S	ND	2.0	1	11/30/2022 15:25

Analyst(s): IGC

Client ID	Lab ID	Matrix	Date Collected	Instrument	Batch ID
20221711-B-3-60 B	2211E99-006A	Soil	11/16/2022 14:18	SPECTROPHOTOMETER2	259219

<u>Analytes</u>	<u>Result</u>	<u>RL</u>	<u>DF</u>	<u>Date Analyzed</u>
Acid Soluble Sulfide - S	ND	2.0	1	11/30/2022 15:26

Analyst(s): IGC



## Quality Control Report

<b>Client:</b> Enthalpy Analytical	<b>WorkOrder:</b> 2211E99
<b>Date Prepared:</b> 11/30/2022	<b>BatchID:</b> 259219
<b>Date Analyzed:</b> 11/30/2022	<b>Extraction Method:</b> SW9030B/E376.2
<b>Instrument:</b> SPECTROPHOTOMETER2	<b>Analytical Method:</b> SM4500 S <sup>-2</sup> D
<b>Matrix:</b> Soil	<b>Unit:</b> mg/Kg
<b>Project:</b> EO-473414	<b>Sample ID:</b> MB/LCS/LCSD-259219

### QC Summary Report for SM4500 S-2D

Analyte	MB Result	MDL	RL			
Acid Soluble Sulfide - S	ND	0.96	2.0	-	-	-

Analyte	LCS Result	LCSD Result	SPK Val	LCS %REC	LCSD %REC	LCS/LCSD Limits	RPD	RPD Limit
Acid Soluble Sulfide - S	8.5	9.4	10	85	94	80-120	9.98	20

1534 Willow Pass Rd  
Pittsburg, CA 94565-1701  
(925) 252-9262



WaterTrax  CLIP  EDF

# CHAIN-OF-CUSTODY RECORD

**WorkOrder: 2211E99**      **ClientCode: ENO**      **QuoteID: 222322**  
 EQuIS     Dry-Weight     Email     HardCopy     ThirdParty     J-flag  
 Detection Summary     Excel [A1\_w/QC\_noMDL (Hist)]

Report to:

Miguel Gamboa  
Enthalpy Analytical  
931 West Barkley Avenue  
Orange, CA 92868  
(714) 264-8209      FAX:

Email: miguel.gamboa@enthalpy.com  
cc/3rd Party: incomingreports@enthalpy.com;  
PO: 037285  
Project: EO-473414

Bill to:

Accounts Payable/Enthalpy SoCal  
Montrose Environmental Group  
PO Box 842165  
Boston, MA 02284-2165  
003EL\_ap@montrose-env.com

**Requested TAT: 5 days;**

*Date Received:* 11/22/2022

*Date Logged:* 11/22/2022

Lab ID	ClientSampID	Matrix	Collection Date	Hold	Requested Tests (See legend below)												
					1	2	3	4	5	6	7	8	9	10	11	12	
2211E99-001	20221711-B-4-5 B	Soil	11/17/2022 08:22	<input type="checkbox"/>	A	A											
2211E99-002	20221711-B-4-20 B	Soil	11/17/2022 09:26	<input type="checkbox"/>	A	A											
2211E99-003	20221711-B-4-60 B	Soil	11/17/2022 11:06	<input type="checkbox"/>	A	A											
2211E99-004	20221711-B-3-5 B	Soil	11/16/2022 10:45	<input type="checkbox"/>	A	A											
2211E99-005	20221711-B-3-10 B	Soil	11/16/2022 10:55	<input type="checkbox"/>	A	A											
2211E99-006	20221711-B-3-60 B	Soil	11/16/2022 14:18	<input type="checkbox"/>	A	A											

**Test Legend:**

1	PRDisposal Fee
5	
9	

2	SULFIDE_S
6	
10	

3	
7	
11	

4	
8	
12	

**Project Manager: Angela Rydelius**

**Prepared by: Yvette Gallegos**

**Comments:**

NOTE: Soil samples are discarded 60 days after receipt unless other arrangements are made (Water samples are 30 days). Hazardous samples will be returned to client or disposed of at client expense.



### WORK ORDER SUMMARY

**Client Name:** ENTHALPY ANALYTICAL

**Project:** EO-473414

**Work Order:** 2211E99

**Client Contact:** Miguel Gamboa

**QC Level:** LEVEL 2

**Contact's Email:** miguel.gamboa@enthalpy.com

**Comments:**

**Date Logged:** 11/22/2022

WaterTrax     CLIP     EDF     Excel     EQUIS     Email     HardCopy     ThirdParty     J-flag

LabID	ClientSampID	Matrix	Test Name	Containers /Composites	Bottle & Preservative	U**	Head Space	Dry-Weight	Collection Date & Time	TAT	Test Due Date	Sediment Content	Hold	Sub Out
001A	20221711-B-4-5 B	Soil	SM4500S2D (Acid Soluble Sulfide)	1	2OZ GJ, Unpres	<input type="checkbox"/>	<input type="checkbox"/>	<input type="checkbox"/>	11/17/2022 8:22	5 days	12/1/2022		<input type="checkbox"/>	<input type="checkbox"/>
002A	20221711-B-4-20 B	Soil	SM4500S2D (Acid Soluble Sulfide)	1	2OZ GJ, Unpres	<input type="checkbox"/>	<input type="checkbox"/>	<input type="checkbox"/>	11/17/2022 9:26	5 days	12/1/2022		<input type="checkbox"/>	<input type="checkbox"/>
003A	20221711-B-4-60 B	Soil	SM4500S2D (Acid Soluble Sulfide)	1	2OZ GJ, Unpres	<input type="checkbox"/>	<input type="checkbox"/>	<input type="checkbox"/>	11/17/2022 11:06	5 days	12/1/2022		<input type="checkbox"/>	<input type="checkbox"/>
004A	20221711-B-3-5 B	Soil	SM4500S2D (Acid Soluble Sulfide)	1	2OZ GJ, Unpres	<input type="checkbox"/>	<input type="checkbox"/>	<input type="checkbox"/>	11/16/2022 10:45	5 days	12/1/2022		<input type="checkbox"/>	<input type="checkbox"/>
005A	20221711-B-3-10 B	Soil	SM4500S2D (Acid Soluble Sulfide)	1	2OZ GJ, Unpres	<input type="checkbox"/>	<input type="checkbox"/>	<input type="checkbox"/>	11/16/2022 10:55	5 days	12/1/2022		<input type="checkbox"/>	<input type="checkbox"/>
006A	20221711-B-3-60 B	Soil	SM4500S2D (Acid Soluble Sulfide)	1	2OZ GJ, Unpres	<input type="checkbox"/>	<input type="checkbox"/>	<input type="checkbox"/>	11/16/2022 14:18	5 days	12/1/2022		<input type="checkbox"/>	<input type="checkbox"/>

**NOTES:** \* STLC and TCLP extractions require 2 days to complete; therefore, all TATs begin after the extraction is completed (i.e., One-day TAT yields results in 3 days from sample submission).

- Organic extracts are held for 40 days before disposal; Inorganic extract are held for 30 days.

- MAI assumes that all material present in the provided sampling container is considered part of the sample - MAI does not exclude any material from the sample prior to sample preparation unless requested in writing by the client.

U\*\* = An unpreserved container was received for a method that suggests a preservation in order to extend hold time for analysis.



Subcontract Laboratory:  
 McCampbell Analytical, Inc.  
 1534 Willow Pass Rd.  
 Pittsburg, CA 94565  
 ATTN: Angela Rydelius  
 PO #: Required, to be sent via email

Enthalpy Order: EO-473414  
 PM: Miguel Gamboa  
 Email: miguel.gamboa@enthalpy.com  
 CC: incomingreports@enthalpy.com  
 Phone: (714) 771-6900

Results Due: Standard TAT  
 Report Level: II  
 Report To: RL  
 EDDs: Standard Excel EDD

Notes:

Sample ID	Collected	Lab ID	# Cont.	Matrix	Analysis Requested	Comment
20221711-B-4-5 B	17-NOV-2022 08:22	473414-001	1	Soil	Sulfide by EPA 9034	
20221711-B-4-20 B	17-NOV-2022 09:26	473414-002	1	Soil	Sulfide by EPA 9034	
20221711-B-4-60 B	17-NOV-2022 11:06	473414-003	1	Soil	Sulfide by EPA 9034	
20221711-B-3-5 B	16-NOV-2022 10:45	473414-004	1	Soil	Sulfide by EPA 9034	
20221711-B-3-10 B	16-NOV-2022 10:55	473414-005	1	Soil	Sulfide by EPA 9034	
20221711-B-3-60 B	16-NOV-2022 14:18	473414-006	1	Soil	Sulfide by EPA 9034	

Notes:	Relinquished By:	Received By:
	<i>[Signature]</i>	GIS
	Date: 11-21-22	Date:
	GIS	<i>[Signature]</i>
	Date: 11-22-22 1009	Date: 11-22-22 1009
	Date:	Date:

TN: 558264961

2.4-c  
wt



## Sample Receipt Checklist

Client Name: Enthalpy Analytical  
 Project: EO-473414

Date and Time Received: 11/22/2022 10:09  
 Date Logged: 11/22/2022  
 Received by: Yvette Gallegos  
 Logged by: Yvette Gallegos

WorkOrder No: 2211E99 Matrix: Soil  
 Carrier: Golden State Overnight

### Chain of Custody (COC) Information

Chain of custody present?	Yes <input checked="" type="checkbox"/>	No <input type="checkbox"/>	
Chain of custody signed when relinquished and received?	Yes <input checked="" type="checkbox"/>	No <input type="checkbox"/>	
Chain of custody agrees with sample labels?	Yes <input checked="" type="checkbox"/>	No <input type="checkbox"/>	
Sample IDs noted by Client on COC?	Yes <input checked="" type="checkbox"/>	No <input type="checkbox"/>	
Date and Time of collection noted by Client on COC?	Yes <input checked="" type="checkbox"/>	No <input type="checkbox"/>	
Sampler's name noted on COC?	Yes <input type="checkbox"/>	No <input checked="" type="checkbox"/>	
COC agrees with Quote?	Yes <input checked="" type="checkbox"/>	No <input type="checkbox"/>	NA <input type="checkbox"/>

### Sample Receipt Information

Custody seals intact on shipping container/cooler?	Yes <input checked="" type="checkbox"/>	No <input type="checkbox"/>	NA <input type="checkbox"/>
Custody seals intact on sample bottles?	Yes <input type="checkbox"/>	No <input type="checkbox"/>	NA <input checked="" type="checkbox"/>
Shipping container/cooler in good condition?	Yes <input checked="" type="checkbox"/>	No <input type="checkbox"/>	
Samples in proper containers/bottles?	Yes <input checked="" type="checkbox"/>	No <input type="checkbox"/>	
Sample containers intact?	Yes <input checked="" type="checkbox"/>	No <input type="checkbox"/>	
Sufficient sample volume for indicated test?	Yes <input checked="" type="checkbox"/>	No <input type="checkbox"/>	

### Sample Preservation and Hold Time (HT) Information

All samples received within holding time?	Yes <input checked="" type="checkbox"/>	No <input type="checkbox"/>	NA <input type="checkbox"/>
Samples Received on Ice?	Yes <input checked="" type="checkbox"/>	No <input type="checkbox"/>	

(Ice Type: WET ICE )

Sample/Temp Blank temperature		Temp: 2.6°C	NA <input type="checkbox"/>
ZHS conditional analyses: VOA meets zero headspace requirement (VOCs, TPHg/BTEX, RSK)?	Yes <input type="checkbox"/>	No <input type="checkbox"/>	NA <input checked="" type="checkbox"/>
Sample labels checked for correct preservation?	Yes <input checked="" type="checkbox"/>	No <input type="checkbox"/>	
pH acceptable upon receipt (Metal: <2; Nitrate 353.2/4500NO3: <2; 522: <4; 218.7: >8)?	Yes <input type="checkbox"/>	No <input type="checkbox"/>	NA <input checked="" type="checkbox"/>

### UCMR Samples:

pH tested and acceptable upon receipt (200.7: ≤2; 533: 6 - 8; 537.1: 6 - 8)?	Yes <input type="checkbox"/>	No <input type="checkbox"/>	NA <input checked="" type="checkbox"/>
Free Chlorine tested and acceptable upon receipt (<0.1mg/L) [not applicable to 200.7]?	Yes <input type="checkbox"/>	No <input type="checkbox"/>	NA <input checked="" type="checkbox"/>

-----  
 Comments:

# Groundwater Testing



*alpha*

---

Alpha Analytical Laboratories, Inc.

email: [clientservices@alpha-labs.com](mailto:clientservices@alpha-labs.com)

Corporate: 208 Mason Street | Ukiah, CA 95482 | T: 707-468-0401 | F: 707-468-5267 | ELAP# 1551

09 May 2023

Geosyntec Consultants-Rancho

Attn: Joe Turner

3043 Gold Canal Drive, Ste. 100

Rancho Cordova, CA 95670

RE: Source Chemical

Work Order: 23D1873

Enclosed are the results of analyses for samples received by the laboratory on 04/12/23 23:40. If you have any questions concerning this report, please feel free to contact me.

Sincerely,

Rachel J. Kaua

Project Manager



Alpha Analytical Laboratories, Inc.

email: [clientservices@alpha-labs.com](mailto:clientservices@alpha-labs.com)

Corporate: 208 Mason Street | Ukiah, CA 95482 | T: 707-468-0401 | F: 707-468-5267 | ELAP# 1551

Geosyntec Consultants-Rancho  
3043 Gold Canal Drive, Ste. 100  
Rancho Cordova, CA 95670

Project Manager: Joe Turner  
Project: Source Chemical  
Project Number: Wells

Reported:  
05/09/23 09:01

Bay Area: 262 Rickenbacker Circle | Livermore, CA 94551 | 925-828-6226 | ELAP# 2728  
Central Valley: 9090 Union Park Way Suite 113 | Elk Grove, CA 95624 | 916-686-5190 | ELAP# 2922  
North Bay: 737 Southpoint Blvd Unit D | Petaluma, CA 94954 | 707-769-3128 | ELAP# 2303  
San Diego: 2722 Loker Avenue West Suite A | Carlsbad, CA 92010 | 760-930-2555 | ELAP# 3055  
Los Angeles: 1230 E. 223rd Street Suite 205 | Carson, CA 90745 | 424-267-5032 | ELAP# 3091

#### ANALYTICAL REPORT FOR SAMPLES

Sample ID	Laboratory ID	Matrix	Date Sampled	Date Received
TW-1	23D1873-01	Water	04/12/23 12:40	04/12/23 23:40

*This represents a partial report. A completed report will follow when results are available.*



Alpha Analytical Laboratories, Inc.

email: clientservices@alpha-labs.com

Corporate: 208 Mason Street | Ukiah, CA 95482 | T: 707-468-0401 | F: 707-468-5267 | ELAP# 1551

Geosyntec Consultants-Rancho  
3043 Gold Canal Drive, Ste. 100  
Rancho Cordova, CA 95670

Project Manager: Joe Turner  
Project: Source Chemical  
Project Number: Wells

Reported:  
05/09/23 09:01

	Result	Units	Reporting Limit	Dilution	Batch	Prepared	Analyzed	ELAP#	Method	Note	
<b>TW-1 (23D1873-01)</b>											
<b>Sample Type: Water</b>											
<b>Sampled: 04/12/23 12:40</b>											
<b>Metals (Drinking Water) by EPA 200 Series Methods</b>											
Calcium	94	mg/L	1.0	1	AD34735	04/25/23 16:30	05/02/23 21:22	1551	EPA 200.7	P-02	
Iron	ND	ug/L	100	1	AD34735	04/25/23 16:30	05/02/23 21:22	1551	EPA 200.7		
Magnesium	32	mg/L	1.0	1	AD34735	04/25/23 16:30	05/02/23 21:22	1551	EPA 200.7		
Mercury	ND	ug/L	1.0	1	AD34260	04/18/23 05:54	04/18/23 13:42	1551	EPA 245.1		
Potassium	6.6	mg/L	1.0	1	AD34735	04/25/23 16:30	05/02/23 21:22	1551	EPA 200.7		
Sodium	24	mg/L	1.0	1	AD34735	04/25/23 16:30	05/02/23 21:22	1551	EPA 200.7		
<b>Metals by EPA 200 Series Methods</b>											
Chromium, hexavalent	3.9	ug/L	1.0	1	AD34076	04/14/23 11:30	04/14/23 16:03	1551	EPA 218.6		
<b>Metals by EPA Method 200.8 ICP/MS</b>											
Boron	ND	ug/L	100	1	AD34425	04/20/23 12:45	04/30/23 16:29	1551	EPA 200.8	P-02	
Aluminum	ND	ug/L	50	1	AD34425	04/20/23 12:45	04/30/23 16:29	1551	EPA 200.8		
Antimony	ND	ug/L	6.0	1	AD34425	04/20/23 12:45	04/30/23 16:29	1551	EPA 200.8		
Arsenic	2.4	ug/L	2.0	1	AD34425	04/20/23 12:45	04/30/23 16:29	1551	EPA 200.8		
Barium	270	ug/L	100	1	AD34425	04/20/23 12:45	04/30/23 16:29	1551	EPA 200.8		
Beryllium	ND	ug/L	1.0	1	AD34425	04/20/23 12:45	04/30/23 16:29	1551	EPA 200.8		
Cadmium	ND	ug/L	1.0	1	AD34425	04/20/23 12:45	04/30/23 16:29	1551	EPA 200.8		
Chromium	ND	ug/L	10	1	AD34425	04/20/23 12:45	04/30/23 16:29	1551	EPA 200.8		
Copper	ND	ug/L	50	1	AD34425	04/20/23 12:45	04/30/23 16:29	1551	EPA 200.8		
Lead	ND	ug/L	5.0	1	AD34425	04/20/23 12:45	04/30/23 16:29	1551	EPA 200.8		
Manganese	43	ug/L	20	1	AD34425	04/20/23 12:45	04/30/23 16:29	1551	EPA 200.8		
Nickel	ND	ug/L	10	1	AD34425	04/20/23 12:45	04/30/23 16:29	1551	EPA 200.8		
Selenium	9.0	ug/L	5.0	1	AD34425	04/20/23 12:45	04/30/23 16:29	1551	EPA 200.8		
Silver	ND	ug/L	10	1	AD34425	04/20/23 12:45	04/30/23 16:29	1551	EPA 200.8		
Thallium	ND	ug/L	1.0	1	AD34425	04/20/23 12:45	04/30/23 16:29	1551	EPA 200.8		
Vanadium	24	ug/L	3.0	1	AD34425	04/20/23 12:45	04/30/23 16:29	1551	EPA 200.8		
Zinc	ND	ug/L	50	1	AD34425	04/20/23 12:45	04/30/23 16:29	1551	EPA 200.8		

The results in this report apply to the samples analyzed in accordance with the chain of custody document. This analytical report must be reproduced in its entirety.



Alpha Analytical Laboratories, Inc.

email: [clientservices@alpha-labs.com](mailto:clientservices@alpha-labs.com)

Corporate: 208 Mason Street | Ukiah, CA 95482 | T: 707-468-0401 | F: 707-468-5267 | ELAP# 1551

Geosyntec Consultants-Rancho  
3043 Gold Canal Drive, Ste. 100  
Rancho Cordova, CA 95670

Project Manager: Joe Turner  
Project: Source Chemical  
Project Number: Wells

Reported:  
05/09/23 09:01

	Result	Units	Reporting Limit	Dilution	Batch	Prepared	Analyzed	ELAP#	Method	Note
<b>TW-1 (23D1873-01)</b>										
<b>Sample Type: Water</b>										
<b>Sampled: 04/12/23 12:40</b>										
<b>Conventional Chemistry Parameters by APHA/EPA Methods</b>										
<b>Aggressive Index</b>	<b>12.50</b>	<b>NU</b>	<b>3.00</b>	1	AD34244	04/17/23 16:46	05/04/23 11:32	1551*	AWWA	
MBAS, calculated as LAS, mw 340	ND	mg/L	0.050	1	AD33966	04/13/23 16:15	04/13/23 17:00	1551	SM5540C	
Perchlorate	ND	ug/L	2.0	1	AD34189	04/14/23 08:00	04/14/23 19:28	2303	EPA 314.0	
<b>pH</b>	<b>7.68</b>	<b>pH Units</b>	<b>1.68</b>	1	AD34126	04/13/23 16:00	04/13/23 17:00	1551	SM4500-H+ B	T-14
<b>Phosphate, Total</b>	<b>0.25</b>	<b>mg/L</b>	<b>0.10</b>	1	AD34186	04/19/23 17:00	04/20/23 11:08	1551	SM4500-P F	
Sulfide	ND	mg/L	0.10	1	AD34261	04/18/23 07:30	04/18/23 10:30	1551	SM4500-S D	
Total Suspended Solids	ND	mg/L	1.0	1	AD34403	04/15/23 06:33	04/15/23 12:42	2922	SM2540D	
<b>Bicarbonate Alkalinity as CaCO3</b>	<b>280</b>	<b>mg/L</b>	<b>5.0</b>	1	AD34670	04/25/23 08:00	04/25/23 12:00	1551	SM2320B	
Carbonate Alkalinity as CaCO3	ND	mg/L	5.0	1	AD34670	04/25/23 08:00	04/25/23 12:00	1551	SM2320B	
Hydroxide Alkalinity as CaCO3	ND	mg/L	5.0	1	AD34670	04/25/23 08:00	04/25/23 12:00	1551	SM2320B	
<b>Total Alkalinity as CaCO3</b>	<b>280</b>	<b>mg/L</b>	<b>5.0</b>	1	AD34670	04/25/23 08:00	04/25/23 12:00	1551	SM2320B	
<b>Hardness, Total</b>	<b>366</b>	<b>mg/L</b>	<b>5</b>	1	AD34735	04/25/23 16:30	05/02/23 21:22	1551	SM2340B	
Total Organic Carbon	ND	mg/L	1.00	1	AD34194	04/17/23 10:15	04/17/23 13:55	1551	SM5310C	
<b>Miscellaneous Physical/Conventional Chemistry Parameters</b>										
Cyanide (total)	ND	ug/L	100	1	AD34358	04/19/23 08:24	04/19/23 14:24	1551	10-204-00-1-X	
<b>Anions by EPA Method 300.0</b>										
<b>Chloride</b>	<b>39</b>	<b>mg/L</b>	<b>5.0</b>	10	AD34106	04/13/23 14:30	04/13/23 14:30	2922	EPA 300.0	
Fluoride	ND	mg/L	0.10	1	AD34106	04/13/23 13:08	04/13/23 13:08	2922	EPA 300.0	
<b>Nitrate as N</b>	<b>7.8</b>	<b>mg/L</b>	<b>0.40</b>	1	AD34106	04/13/23 13:08	04/13/23 13:08	2922	EPA 300.0	
Nitrite as N	ND	mg/L	0.40	1	AD34106	04/13/23 13:08	04/13/23 13:08	2922	EPA 300.0	
Orthophosphate as P	ND	mg/L	0.20	1	AD34106	04/13/23 13:08	04/13/23 13:08	2922	EPA 300.0	
<b>Sulfate as SO4</b>	<b>55</b>	<b>mg/L</b>	<b>5.0</b>	10	AD34106	04/13/23 14:30	04/13/23 14:30	2922	EPA 300.0	

The results in this report apply to the samples analyzed in accordance with the chain of custody document. This analytical report must be reproduced in its entirety.



Alpha Analytical Laboratories, Inc.

email: [clientservices@alpha-labs.com](mailto:clientservices@alpha-labs.com)

Corporate: 208 Mason Street | Ukiah, CA 95482 | T: 707-468-0401 | F: 707-468-5267 | ELAP# 1551

Geosyntec Consultants-Rancho  
3043 Gold Canal Drive, Ste. 100  
Rancho Cordova, CA 95670

Project Manager: Joe Turner  
Project: Source Chemical  
Project Number: Wells

Reported:  
05/09/23 09:01

	Result	Units	Reporting Limit	Dilution	Batch	Prepared	Analyzed	ELAP#	Method	Note
<b>TW-1 (23D1873-01)</b>										
<b>Sample Type: Water</b>										
<b>Sampled: 04/12/23 12:40</b>										
<b>Anions by EPA Method 300.1</b>										
<b>Bromide</b>	<b>0.17</b>	<b>mg/L</b>	<b>0.050</b>	1	AD34274	05/05/23 21:22	05/05/23 21:22	1551	EPA 300.1	
<i>Surrogate: Dichloroacetate</i>	<i>103 %</i>		<i>90-115</i>		<i>AD34274</i>	<i>05/05/23 21:22</i>	<i>05/05/23 21:22</i>	1551	<i>EPA 300.1</i>	
<b>Chlorinated Pesticides and PCBs by EPA Method 508</b>										
Endrin	ND	ug/L	0.10	1	AD34174	04/17/23 06:36	04/28/23 21:36	1551	EPA 508	
HCH-gamma (Lindane)	ND	ug/L	0.20	1	AD34174	04/17/23 06:36	04/28/23 21:36	1551	EPA 508	
Heptachlor	ND	ug/L	0.010	1	AD34174	04/17/23 06:36	04/28/23 21:36	1551	EPA 508	
Heptachlor epoxide	ND	ug/L	0.010	1	AD34174	04/17/23 06:36	04/28/23 21:36	1551	EPA 508	
Hexachlorobenzene	ND	ug/L	0.50	1	AD34174	04/17/23 06:36	04/28/23 21:36	1551	EPA 508	
Methoxychlor	ND	ug/L	10	1	AD34174	04/17/23 06:36	04/28/23 21:36	1551	EPA 508	
PCB-1016	ND	ug/L	0.50	1	AD34174	04/17/23 06:36	04/28/23 21:36	1551	EPA 508	
PCB-1221	ND	ug/L	0.50	1	AD34174	04/17/23 06:36	04/28/23 21:36	1551	EPA 508	
PCB-1232	ND	ug/L	0.50	1	AD34174	04/17/23 06:36	04/28/23 21:36	1551	EPA 508	
PCB-1242	ND	ug/L	0.50	1	AD34174	04/17/23 06:36	04/28/23 21:36	1551	EPA 508	
PCB-1248	ND	ug/L	0.50	1	AD34174	04/17/23 06:36	04/28/23 21:36	1551	EPA 508	
PCB-1254	ND	ug/L	0.50	1	AD34174	04/17/23 06:36	04/28/23 21:36	1551	EPA 508	
PCB-1260	ND	ug/L	0.50	1	AD34174	04/17/23 06:36	04/28/23 21:36	1551	EPA 508	
Total PCBs	ND	ug/L	0.50	1	AD34174	04/17/23 06:36	04/28/23 21:36	1551	EPA 508	
Toxaphene	ND	ug/L	1.0	1	AD34174	04/17/23 06:36	04/28/23 21:36	1551	EPA 508	
Chlordane (tech)	ND	ug/L	0.10	1	AD34174	04/17/23 06:36	04/28/23 21:36	1551	EPA 508	
<i>Surrogate: Dibutylchlorendate</i>	<i>71.5 %</i>		<i>70-130</i>		<i>AD34174</i>	<i>04/17/23 06:36</i>	<i>04/28/23 21:36</i>	1551	<i>EPA 508</i>	
<b>Chlorinated Acids by EPA Method 515.3</b>										
Bentazon	ND	ug/L	2.0	1	AD34762	04/25/23 13:04	05/02/23 18:07	1551	EPA 515.3	
2,4-D	ND	ug/L	10	1	AD34762	04/25/23 13:04	05/02/23 18:07	1551	EPA 515.3	
Dalapon	ND	ug/L	10	1	AD34762	04/25/23 13:04	05/02/23 18:07	1551	EPA 515.3	
Dinoseb	ND	ug/L	2.0	1	AD34762	04/25/23 13:04	05/02/23 18:07	1551	EPA 515.3	
Pentachlorophenol	ND	ug/L	0.20	1	AD34762	04/25/23 13:04	05/02/23 18:07	1551	EPA 515.3	
Picloram	ND	ug/L	1.0	1	AD34762	04/25/23 13:04	05/02/23 18:07	1551	EPA 515.3	
2,4,5-TP (Silvex)	ND	ug/L	1.0	1	AD34762	04/25/23 13:04	05/02/23 18:07	1551	EPA 515.3	
<i>Surrogate: DCAA</i>	<i>87.4 %</i>		<i>70-130</i>		<i>AD34762</i>	<i>04/25/23 13:04</i>	<i>05/02/23 18:07</i>	1551	<i>EPA 515.3</i>	

The results in this report apply to the samples analyzed in accordance with the chain of custody document. This analytical report must be reproduced in its entirety.





Alpha Analytical Laboratories, Inc. email: [clientservices@alpha-labs.com](mailto:clientservices@alpha-labs.com)  
 Corporate: 208 Mason Street | Ukiah, CA 95482 | T: 707-468-0401 | F: 707-468-5267 | ELAP# 1551

Geosyntec Consultants-Rancho  
 3043 Gold Canal Drive, Ste. 100  
 Rancho Cordova, CA 95670

Project Manager: Joe Turner  
 Project: Source Chemical  
 Project Number: Wells

Reported:  
 05/09/23 09:01

	Result	Units	Reporting Limit	Dilution	Batch	Prepared	Analyzed	ELAP#	Method	Note
<b>TW-1 (23D1873-01)</b>			<b>Sample Type: Water</b>			<b>Sampled: 04/12/23 12:40</b>				
<b>Carbamates by EPA Method 531.1</b>										
Carbofuran	ND	ug/L	5.0	1	AD34366	04/19/23 08:57	04/20/23 20:17	1551	EPA 531.1	
Oxamyl	ND	ug/L	20	1	AD34366	04/19/23 08:57	04/20/23 20:17	1551	EPA 531.1	
<b>Endothall by EPA Method 548.1</b>										
Endothall	ND	ug/L	45	1	AD34173	04/17/23 06:35	04/19/23 22:57	1551	EPA 548.1	
<b>Glyphosate by EPA Method 547</b>										
Glyphosate	ND	ug/L	25	1	AD33993	04/13/23 11:02	04/14/23 09:18	1551	EPA 547	
<b>Diquat by EPA Method 549.2</b>										
Diquat	ND	ug/L	4.0	1	AD34054	04/14/23 07:30	04/24/23 20:04	1551	EPA 549.2	

The results in this report apply to the samples analyzed in accordance with the chain of custody document. This analytical report must be reproduced in its entirety.



Alpha Analytical Laboratories, Inc.

email: [clientservices@alpha-labs.com](mailto:clientservices@alpha-labs.com)

Corporate: 208 Mason Street | Ukiah, CA 95482 | T: 707-468-0401 | F: 707-468-5267 | ELAP# 1551

Geosyntec Consultants-Rancho  
3043 Gold Canal Drive, Ste. 100  
Rancho Cordova, CA 95670

Project Manager: Joe Turner  
Project: Source Chemical  
Project Number: Wells

Reported:  
05/09/23 09:01

#### Notes and Definitions

- E The concentration indicated for this analyte is an estimated value above the calibration range of the instrument. This value is considered an estimate.
- P-02 Sample acidified to pH <2 and allowed to sit 24 hours before further processing.
- QM-01 The spike recovery for this QC sample is outside of established control limits possibly due to a sample matrix interference.
- QM-05 The spike recovery was outside acceptance limits for the MS and/or MSD due to matrix interference. The LCS and/or LCSD were within acceptance limits showing that the laboratory is in control and the data is acceptable.
- QM-4X The spike recovery was outside of QC acceptance limits for the MS and/or MSD due to analyte concentration at 4 times or greater the spike concentration. The QC batch was accepted based on LCS and/or LCSD recoveries within the acceptance limits.
- R-01 The Reporting Limit for this analyte has been raised to account for matrix interference.
- T-14 Residual chlorine, dissolved oxygen, sulfite, and pH must be analyzed in the field to meet the EPA specified 15 minute hold time.
- ND Analyte NOT DETECTED at or above the reporting limit
- dry Sample results reported on a dry weight basis
- RPD Relative Percent Difference

\* ELAP does not offer accreditation in this matrix for the requested analyte/method combination.

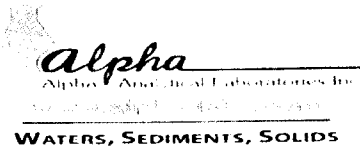

**Corporate Laboratory (1551)**  
208 Mason Street, Ukiah CA 95482  
707 468 0401 (phone)  
707 468 5267 (fax)  
clientservices@alpha-labs.com

**Bay Area Laboratory (2728)**  
262 Rickenbacker Circle, Livermore CA 94551

**Central Valley Laboratory (2922)**  
9090 Union Park Way #113, Elk Grove CA 95624

**San Diego Service Center**  
2722 Loker Ave West, Ste A, Carlsbad CA 92010

# Chain of Custody - Work Order

Lab No 2301873 Pg 1 of 1

Signature below authorizes work under terms stated on reverse side.

Company:		Contact:		Project Information										Analysis Request										TAT		TEMP °C								
Geosyntec Consultants, Inc.		Joe Turner & Michael van den Enden, PG		Project ID: Source Chemical										Total Number of Containers per Sample ID CV - Nitrate as N/Nitrite as N DW CV - 64449 A&B Secondary Standards CV - 64432 Primary Inorganics Perchlorate Cr6 DW VGG-524-2 DW TOC CV - TSS Cyanide Sulfide Total Phosphate SEAL										Standard 10 days		Ukiah								
3043 Gold Canal Dr., Ste 100 Rancho Cordova, CA 95670		3043 Gold Canal Dr., Ste 100 Rancho Cordova, CA 95670		Project No: Wells																				RUSH: 5 days		Livermore								
916-287-2936		916-287-2936		PO Number:																				48 hours		Elk Grove								
MvandenEnden@Geosyntec.com; Jturner@Geosyntec.com		MvandenEnden@Geosyntec.com; Jturner@Geosyntec.com		696@																				Other: ___ days		3.4 Petaluma								
Field Sampler - Printed Name & Signature:				Sampling		Container		Preservative			Matrix													Preapproval required		Notes / DDW Source Codes								
Sample Identification		Date	Time	40ml VOA Vial	Plastic	Glass	Sleeve	Other	HCl	HNO3	H2SO4	Other	None	Drinking Water	Wastewater	Soil	Other																	
SITE ID: TW-1		4/12/23	1240	x	x					x	x	x	x	x				20	x	x	x	x	x	x	x	x	x	x	x	x	x	x	CV - Color & Odor	
SITE ID:				x	x					x	x	x	x	x				20	x	x	x	x	x	x	x	x	x	x	x	x	x	CV - EC, pH, Turb, TDS		
Color, odor EC, pH, TDS & Turb. Not Analyzed in Elk Grove Cancel: 504, 524 & 123-708 6A & Dioxins No Sample Containers provided 4-1323																																	CV - Cl, F, SO4	
																																	Cam 17 - Metals Cations - Ca, Fe, Mg, Mn, Na, K PO4, TOC, TDS Chloride, ortho-Phosphate, Nitrate, Nitrite, Sulfate, Total Sulfide	
Relinquished by				Received by				Date		Time		DDW Write On EDT Transmission?		Yes		No																		
Brayden Nagata				J.W. A				04-12-23		1338		State System Number																						
J.W. A				J.W. A				04-12-23		1534		If "Y" please enter the Source Number(s) in the column above																						
J.W. A				J.W. A				4-12-23		1640		CA Geotracker EDF Report?		Yes		No																		
J.W. A				J.W. A				4-12-23		1640		Global ID		Sampling Company Log Code																				
J.W. A				J.W. A				4-12-23		1915		EDF to (Email Address)		Travel and Site Time		Mileage		Misc Supplies																

3/23/2023  
4-12-23 2340



23D1873

Alpha Analytical Laboratories Ukiah to North Bay Chain of Custody

<b>Client:</b> Geosyntec Consultants-Rancho	<b>Client Code:</b> CVRK_GCI	<b>Bid:</b> Master Service List
<b>Project:</b> Source Chemical	<b>Project Number:</b> Wells	<b>PO #:</b>

Date Due: 04/27/23 15:00 (10 day TAT)  
 Received By: John Willis  
 Logged In By: Sean Foley

Date Received: 04/12/23 23:40  
 Date Logged: 04/13/23 12:32

Samples Received at: \_\_\_\_\_ deg C      All containers received and intact:    YES    NO

Analysis	Department	Expires	Comments
23D1873-01 TW-1 [Water] Sampled 04/12/23 12:40			
NB Perchlorate EPA 314.0	NB Wet Chem	05/10/23 23:59	

**Containers Supplied:**  
 250mL Poly Unpres (U)

 \_\_\_\_\_  
 Relinquished By      4-14-23      Date      Time

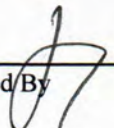
 \_\_\_\_\_  
 Relinquished By      4/14/23      1150      Date      Time

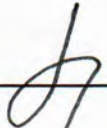
 \_\_\_\_\_  
 Received By      4/14/23 0730      Date      Time

 \_\_\_\_\_  
 Received By      \_\_\_\_\_      Date      Time



*Alpha*

---

Alpha Analytical Laboratories, Inc. email: [clientservices@alpha-labs.com](mailto:clientservices@alpha-labs.com)  
Corporate: 208 Mason Street | Ukiah, CA 95482 | T: 707-468-0401 | F: 707-468-5267 | ELAP# 1551

09 May 2023

Geosyntec Consultants-Rancho

Attn: Joe Turner

3043 Gold Canal Drive, Ste. 100

Rancho Cordova, CA 95670

RE: Source Chemical

Work Order: 23D1873

Enclosed are the results of analyses for samples received by the laboratory on 04/12/23 23:40. If you have any questions concerning this report, please feel free to contact me.

Sincerely,

Rachel J. Kaua

Project Manager



Alpha Analytical Laboratories, Inc. email: [clientservices@alpha-labs.com](mailto:clientservices@alpha-labs.com)  
Corporate: 208 Mason Street | Ukiah, CA 95482 | T: 707-468-0401 | F: 707-468-5267 | ELAP# 1551

Geosyntec Consultants-Rancho  
3043 Gold Canal Drive, Ste. 100  
Rancho Cordova, CA 95670

Project Manager: Joe Turner  
Project: Source Chemical  
Project Number: Wells

Reported:  
05/09/23 09:05

Bay Area: 262 Rickenbacker Circle | Livermore, CA 94551 | 925-828-6226 | ELAP# 2728  
Central Valley: 9090 Union Park Way Suite 113 | Elk Grove, CA 95624 | 916-686-5190 | ELAP# 2922  
North Bay: 737 Southpoint Blvd Unit D | Petaluma, CA 94954 | 707-769-3128 | ELAP# 2303  
San Diego: 2722 Loker Avenue West Suite A | Carlsbad, CA 92010 | 760-930-2555 | ELAP# 3055  
Los Angeles: 1230 E. 223rd Street Suite 205 | Carson, CA 90745 | 424-267-5032 | ELAP# 3091

#### ANALYTICAL REPORT FOR SAMPLES

Sample ID	Laboratory ID	Matrix	Date Sampled	Date Received
TW-1	23D1873-01	Water	04/12/23 12:40	04/12/23 23:40

*This represents a partial report. A completed report will follow when results are available.*



Alpha Analytical Laboratories, Inc. email: clientservices@alpha-labs.com  
 Corporate: 208 Mason Street | Ukiah, CA 95482 | T: 707-468-0401 | F: 707-468-5267 | ELAP# 1551

Geosyntec Consultants-Rancho  
 3043 Gold Canal Drive, Ste. 100  
 Rancho Cordova, CA 95670

Project Manager: Joe Turner  
 Project: Source Chemical  
 Project Number: Wells

Reported:  
 05/09/23 09:05

	Result	Units	Reporting Limit	Dilution	Batch	Prepared	Analyzed	ELAP#	Method	Note	
<b>TW-1 (23D1873-01)</b>											
<b>Sample Type: Water</b>											
<b>Sampled: 04/12/23 12:40</b>											
<b>Metals (Drinking Water) by EPA 200 Series Methods</b>											
<b>Calcium</b>	<b>94</b>	<b>mg/L</b>	<b>1.0</b>	1	AD34735	04/25/23 16:30	05/02/23 21:22	1551	EPA 200.7	<b>P-02</b>	
Iron	ND	ug/L	100	1	AD34735	04/25/23 16:30	05/02/23 21:22	1551	EPA 200.7		
<b>Magnesium</b>	<b>32</b>	<b>mg/L</b>	<b>1.0</b>	1	AD34735	04/25/23 16:30	05/02/23 21:22	1551	EPA 200.7		
Mercury	ND	ug/L	1.0	1	AD34260	04/18/23 05:54	04/18/23 13:42	1551	EPA 245.1		
<b>Potassium</b>	<b>6.6</b>	<b>mg/L</b>	<b>1.0</b>	1	AD34735	04/25/23 16:30	05/02/23 21:22	1551	EPA 200.7		
<b>Sodium</b>	<b>24</b>	<b>mg/L</b>	<b>1.0</b>	1	AD34735	04/25/23 16:30	05/02/23 21:22	1551	EPA 200.7		
<b>Metals by EPA 200 Series Methods</b>											
<b>Chromium, hexavalent</b>	<b>3.9</b>	<b>ug/L</b>	<b>1.0</b>	1	AD34076	04/14/23 11:30	04/14/23 16:03	1551	EPA 218.6		
<b>Metals by EPA Method 200.8 ICP/MS</b>											
Boron	ND	ug/L	100	1	AD34425	04/20/23 12:45	04/30/23 16:29	1551	EPA 200.8	<b>P-02</b>	
Aluminum	ND	ug/L	50	1	AD34425	04/20/23 12:45	04/30/23 16:29	1551	EPA 200.8		
Antimony	ND	ug/L	6.0	1	AD34425	04/20/23 12:45	04/30/23 16:29	1551	EPA 200.8		
<b>Arsenic</b>	<b>2.4</b>	<b>ug/L</b>	<b>2.0</b>	1	AD34425	04/20/23 12:45	04/30/23 16:29	1551	EPA 200.8		
<b>Barium</b>	<b>270</b>	<b>ug/L</b>	<b>100</b>	1	AD34425	04/20/23 12:45	04/30/23 16:29	1551	EPA 200.8		
Beryllium	ND	ug/L	1.0	1	AD34425	04/20/23 12:45	04/30/23 16:29	1551	EPA 200.8		
Cadmium	ND	ug/L	1.0	1	AD34425	04/20/23 12:45	04/30/23 16:29	1551	EPA 200.8		
Chromium	ND	ug/L	10	1	AD34425	04/20/23 12:45	04/30/23 16:29	1551	EPA 200.8		
Copper	ND	ug/L	50	1	AD34425	04/20/23 12:45	04/30/23 16:29	1551	EPA 200.8		
Lead	ND	ug/L	5.0	1	AD34425	04/20/23 12:45	04/30/23 16:29	1551	EPA 200.8		
<b>Manganese</b>	<b>43</b>	<b>ug/L</b>	<b>20</b>	1	AD34425	04/20/23 12:45	04/30/23 16:29	1551	EPA 200.8		
Nickel	ND	ug/L	10	1	AD34425	04/20/23 12:45	04/30/23 16:29	1551	EPA 200.8		
<b>Selenium</b>	<b>9.0</b>	<b>ug/L</b>	<b>5.0</b>	1	AD34425	04/20/23 12:45	04/30/23 16:29	1551	EPA 200.8		
Silver	ND	ug/L	10	1	AD34425	04/20/23 12:45	04/30/23 16:29	1551	EPA 200.8		
Thallium	ND	ug/L	1.0	1	AD34425	04/20/23 12:45	04/30/23 16:29	1551	EPA 200.8		
<b>Vanadium</b>	<b>24</b>	<b>ug/L</b>	<b>3.0</b>	1	AD34425	04/20/23 12:45	04/30/23 16:29	1551	EPA 200.8		
Zinc	ND	ug/L	50	1	AD34425	04/20/23 12:45	04/30/23 16:29	1551	EPA 200.8		

The results in this report apply to the samples analyzed in accordance with the chain of custody document. This analytical report must be reproduced in its entirety.





Alpha Analytical Laboratories, Inc. email: clientservices@alpha-labs.com  
 Corporate: 208 Mason Street | Ukiah, CA 95482 | T: 707-468-0401 | F: 707-468-5267 | ELAP# 1551

Geosyntec Consultants-Rancho 3043 Gold Canal Drive, Ste. 100 Rancho Cordova, CA 95670	Project Manager: Joe Turner Project: Source Chemical Project Number: Wells	Reported: 05/09/23 09:05
---	--	-----------------------------

	Result	Units	Reporting Limit	Dilution	Batch	Prepared	Analyzed	ELAP#	Method	Note
<b>TW-1 (23D1873-01)</b>			<b>Sample Type: Water</b>			<b>Sampled: 04/12/23 12:40</b>				
<b>Conventional Chemistry Parameters by APHA/EPA Methods</b>										
<b>Aggressive Index</b>	<b>12.50</b>	<b>NU</b>	<b>3.00</b>	1	AD34244	04/17/23 16:46	05/04/23 11:32	1551*	AWWA	
MBAS, calculated as LAS, mw 340	ND	mg/L	0.050	1	AD33966	04/13/23 16:15	04/13/23 17:00	1551	SM5540C	
Perchlorate	ND	ug/L	2.0	1	AD34189	04/14/23 08:00	04/14/23 19:28	2303	EPA 314.0	
<b>pH</b>	<b>7.68</b>	<b>pH Units</b>	<b>1.68</b>	1	AD34126	04/13/23 16:00	04/13/23 17:00	1551	SM4500-H+ B	T-14
<b>Phosphate, Total</b>	<b>0.25</b>	<b>mg/L</b>	<b>0.10</b>	1	AD34186	04/19/23 17:00	04/20/23 11:08	1551	SM4500-P F	
Sulfide	ND	mg/L	0.10	1	AD34261	04/18/23 07:30	04/18/23 10:30	1551	SM4500-S D	
Total Suspended Solids	ND	mg/L	1.0	1	AD34403	04/15/23 06:33	04/15/23 12:42	2922	SM2540D	
<b>Bicarbonate Alkalinity as CaCO3</b>	<b>280</b>	<b>mg/L</b>	<b>5.0</b>	1	AD34670	04/25/23 08:00	04/25/23 12:00	1551	SM2320B	
Carbonate Alkalinity as CaCO3	ND	mg/L	5.0	1	AD34670	04/25/23 08:00	04/25/23 12:00	1551	SM2320B	
Hydroxide Alkalinity as CaCO3	ND	mg/L	5.0	1	AD34670	04/25/23 08:00	04/25/23 12:00	1551	SM2320B	
<b>Total Alkalinity as CaCO3</b>	<b>280</b>	<b>mg/L</b>	<b>5.0</b>	1	AD34670	04/25/23 08:00	04/25/23 12:00	1551	SM2320B	
<b>Hardness, Total</b>	<b>366</b>	<b>mg/L</b>	<b>5</b>	1	AD34735	04/25/23 16:30	05/02/23 21:22	1551	SM2340B	
Total Organic Carbon	ND	mg/L	1.00	1	AD34194	04/17/23 10:15	04/17/23 13:55	1551	SM5310C	
<b>Miscellaneous Physical/Conventional Chemistry Parameters</b>										
Cyanide (total)	ND	ug/L	100	1	AD34358	04/19/23 08:24	04/19/23 14:24	1551	10-204-00-1-X	
<b>Anions by EPA Method 300.0</b>										
<b>Chloride</b>	<b>39</b>	<b>mg/L</b>	<b>5.0</b>	10	AD34106	04/13/23 14:30	04/13/23 14:30	2922	EPA 300.0	
Fluoride	ND	mg/L	0.10	1	AD34106	04/13/23 13:08	04/13/23 13:08	2922	EPA 300.0	
<b>Nitrate as N</b>	<b>7.8</b>	<b>mg/L</b>	<b>0.40</b>	1	AD34106	04/13/23 13:08	04/13/23 13:08	2922	EPA 300.0	
Nitrite as N	ND	mg/L	0.40	1	AD34106	04/13/23 13:08	04/13/23 13:08	2922	EPA 300.0	
Orthophosphate as P	ND	mg/L	0.20	1	AD34106	04/13/23 13:08	04/13/23 13:08	2922	EPA 300.0	
<b>Sulfate as SO4</b>	<b>55</b>	<b>mg/L</b>	<b>5.0</b>	10	AD34106	04/13/23 14:30	04/13/23 14:30	2922	EPA 300.0	

The results in this report apply to the samples analyzed in accordance with the chain of custody document. This analytical report must be reproduced in its entirety.



Alpha Analytical Laboratories, Inc. email: clientservices@alpha-labs.com  
 Corporate: 208 Mason Street | Ukiah, CA 95482 | T: 707-468-0401 | F: 707-468-5267 | ELAP# 1551

Geosyntec Consultants-Rancho  
 3043 Gold Canal Drive, Ste. 100  
 Rancho Cordova, CA 95670

Project Manager: Joe Turner  
 Project: Source Chemical  
 Project Number: Wells

Reported:  
 05/09/23 09:05

	Result	Units	Reporting Limit	Dilution	Batch	Prepared	Analyzed	ELAP#	Method	Note
<b>TW-1 (23D1873-01)</b>										
<b>Sample Type: Water</b>										
<b>Sampled: 04/12/23 12:40</b>										
<b>Anions by EPA Method 300.1</b>										
<b>Bromide</b>	<b>0.17</b>	<b>mg/L</b>	<b>0.050</b>	1	AD34274	05/05/23 21:22	05/05/23 21:22	1551	EPA 300.1	
<i>Surrogate: Dichloroacetate</i>	<i>103 %</i>		<i>90-115</i>		<i>AD34274</i>	<i>05/05/23 21:22</i>	<i>05/05/23 21:22</i>	1551	<i>EPA 300.1</i>	
<b>Chlorinated Pesticides and PCBs by EPA Method 508</b>										
Endrin	ND	ug/L	0.10	1	AD34174	04/17/23 06:36	04/28/23 21:36	1551	EPA 508	
HCH-gamma (Lindane)	ND	ug/L	0.20	1	AD34174	04/17/23 06:36	04/28/23 21:36	1551	EPA 508	
Heptachlor	ND	ug/L	0.010	1	AD34174	04/17/23 06:36	04/28/23 21:36	1551	EPA 508	
Heptachlor epoxide	ND	ug/L	0.010	1	AD34174	04/17/23 06:36	04/28/23 21:36	1551	EPA 508	
Hexachlorobenzene	ND	ug/L	0.50	1	AD34174	04/17/23 06:36	04/28/23 21:36	1551	EPA 508	
Methoxychlor	ND	ug/L	10	1	AD34174	04/17/23 06:36	04/28/23 21:36	1551	EPA 508	
PCB-1016	ND	ug/L	0.50	1	AD34174	04/17/23 06:36	04/28/23 21:36	1551	EPA 508	
PCB-1221	ND	ug/L	0.50	1	AD34174	04/17/23 06:36	04/28/23 21:36	1551	EPA 508	
PCB-1232	ND	ug/L	0.50	1	AD34174	04/17/23 06:36	04/28/23 21:36	1551	EPA 508	
PCB-1242	ND	ug/L	0.50	1	AD34174	04/17/23 06:36	04/28/23 21:36	1551	EPA 508	
PCB-1248	ND	ug/L	0.50	1	AD34174	04/17/23 06:36	04/28/23 21:36	1551	EPA 508	
PCB-1254	ND	ug/L	0.50	1	AD34174	04/17/23 06:36	04/28/23 21:36	1551	EPA 508	
PCB-1260	ND	ug/L	0.50	1	AD34174	04/17/23 06:36	04/28/23 21:36	1551	EPA 508	
Total PCBs	ND	ug/L	0.50	1	AD34174	04/17/23 06:36	04/28/23 21:36	1551	EPA 508	
Toxaphene	ND	ug/L	1.0	1	AD34174	04/17/23 06:36	04/28/23 21:36	1551	EPA 508	
Chlordane (tech)	ND	ug/L	0.10	1	AD34174	04/17/23 06:36	04/28/23 21:36	1551	EPA 508	
<i>Surrogate: Dibutylchlorendate</i>	<i>71.5 %</i>		<i>70-130</i>		<i>AD34174</i>	<i>04/17/23 06:36</i>	<i>04/28/23 21:36</i>	1551	<i>EPA 508</i>	
<b>Chlorinated Acids by EPA Method 515.3</b>										
Bentazon	ND	ug/L	2.0	1	AD34762	04/25/23 13:04	05/02/23 18:07	1551	EPA 515.3	
2,4-D	ND	ug/L	10	1	AD34762	04/25/23 13:04	05/02/23 18:07	1551	EPA 515.3	
Dalapon	ND	ug/L	10	1	AD34762	04/25/23 13:04	05/02/23 18:07	1551	EPA 515.3	
Dinoseb	ND	ug/L	2.0	1	AD34762	04/25/23 13:04	05/02/23 18:07	1551	EPA 515.3	
Pentachlorophenol	ND	ug/L	0.20	1	AD34762	04/25/23 13:04	05/02/23 18:07	1551	EPA 515.3	
Picloram	ND	ug/L	1.0	1	AD34762	04/25/23 13:04	05/02/23 18:07	1551	EPA 515.3	
2,4,5-TP (Silvex)	ND	ug/L	1.0	1	AD34762	04/25/23 13:04	05/02/23 18:07	1551	EPA 515.3	
<i>Surrogate: DCAA</i>	<i>87.4 %</i>		<i>70-130</i>		<i>AD34762</i>	<i>04/25/23 13:04</i>	<i>05/02/23 18:07</i>	1551	<i>EPA 515.3</i>	

The results in this report apply to the samples analyzed in accordance with the chain of custody document. This analytical report must be reproduced in its entirety.



Alpha Analytical Laboratories, Inc. email: [clientservices@alpha-labs.com](mailto:clientservices@alpha-labs.com)  
 Corporate: 208 Mason Street | Ukiah, CA 95482 | T: 707-468-0401 | F: 707-468-5267 | ELAP# 1551

Geosyntec Consultants-Rancho  
 3043 Gold Canal Drive, Ste. 100  
 Rancho Cordova, CA 95670

Project Manager: Joe Turner  
 Project: Source Chemical  
 Project Number: Wells

Reported:  
 05/09/23 09:05

	Result	Units	Reporting Limit	Dilution	Batch	Prepared	Analyzed	ELAP#	Method	Note
<b>TW-1 (23D1873-01)</b>			<b>Sample Type: Water</b>			<b>Sampled: 04/12/23 12:40</b>				
<b>Carbamates by EPA Method 531.1</b>										
Carbofuran	ND	ug/L	5.0	1	AD34366	04/19/23 08:57	04/20/23 20:17	1551	EPA 531.1	
Oxamyl	ND	ug/L	20	1	AD34366	04/19/23 08:57	04/20/23 20:17	1551	EPA 531.1	
<b>Endothall by EPA Method 548.1</b>										
Endothall	ND	ug/L	45	1	AD34173	04/17/23 06:35	04/19/23 22:57	1551	EPA 548.1	
<b>Glyphosate by EPA Method 547</b>										
Glyphosate	ND	ug/L	25	1	AD33993	04/13/23 11:02	04/14/23 09:18	1551	EPA 547	
<b>Diquat by EPA Method 549.2</b>										
Diquat	ND	ug/L	4.0	1	AD34054	04/14/23 07:30	04/24/23 20:04	1551	EPA 549.2	



Alpha Analytical Laboratories, Inc. email: clientservices@alpha-labs.com  
 Corporate: 208 Mason Street | Ukiah, CA 95482 | T: 707-468-0401 | F: 707-468-5267 | ELAP# 1551

Geosyntec Consultants-Rancho  
 3043 Gold Canal Drive, Ste. 100  
 Rancho Cordova, CA 95670

Project Manager: Joe Turner  
 Project: Source Chemical  
 Project Number: Wells

Reported:  
 05/09/23 09:05

**Metals (Drinking Water) by EPA 200 Series Methods - Quality Control**

Analyte(s)	Result	Reporting Limit	Units	Spike Level	Source Result	%REC	%REC Limits	RPD	RPD Limit	Flag
<b>Batch AD34260 - Hg Digest</b>										
<b>Blank (AD34260-BLK1)</b>				Prepared & Analyzed: 04/18/23						
Mercury	ND	1.0	ug/L							
<b>LCS (AD34260-BS1)</b>				Prepared & Analyzed: 04/18/23						
Mercury	2.41	1.0	ug/L	2.50		96.6	85-115			
<b>Duplicate (AD34260-DUP1)</b>				<b>Source: 23D1583-01</b>			Prepared & Analyzed: 04/18/23			
Mercury	ND	1.0	ug/L		ND				20	
<b>Matrix Spike (AD34260-MS1)</b>				<b>Source: 23D1583-01</b>			Prepared & Analyzed: 04/18/23			
Mercury	2.48	1.0	ug/L	2.50	ND	99.0	70-130			
<b>Matrix Spike (AD34260-MS2)</b>				<b>Source: 23D1873-01</b>			Prepared & Analyzed: 04/18/23			
Mercury	2.49	1.0	ug/L	2.50	ND	99.6	70-130			
<b>Matrix Spike Dup (AD34260-MSD1)</b>				<b>Source: 23D1583-01</b>			Prepared & Analyzed: 04/18/23			
Mercury	2.38	1.0	ug/L	2.50	ND	95.1	70-130	4.08	20	
<b>Batch AD34735 - Metals Digest</b>										
<b>Blank (AD34735-BLK1)</b>				Prepared: 04/25/23 Analyzed: 05/02/23						
Calcium	ND	1.0	mg/L							
Iron	ND	100	ug/L							
Magnesium	ND	1.0	mg/L							
Potassium	ND	1.0	mg/L							
Sodium	ND	1.0	mg/L							
<b>LCS (AD34735-BS1)</b>				Prepared: 04/25/23 Analyzed: 05/02/23						
Calcium	2.48	1.0	mg/L	2.51		98.9	85-115			
Iron	1960	100	ug/L	2000		97.9	85-115			
Magnesium	7.79	1.0	mg/L	8.00		97.3	85-115			
Potassium	8.12	1.0	mg/L	8.00		101	85-115			
Sodium	8.10	1.0	mg/L	8.00		101	85-115			

The results in this report apply to the samples analyzed in accordance with the chain of custody document. This analytical report must be reproduced in its entirety.



Alpha Analytical Laboratories, Inc. email: clientservices@alpha-labs.com  
 Corporate: 208 Mason Street | Ukiah, CA 95482 | T: 707-468-0401 | F: 707-468-5267 | ELAP# 1551

Geosyntec Consultants-Rancho  
 3043 Gold Canal Drive, Ste. 100  
 Rancho Cordova, CA 95670

Project Manager: Joe Turner  
 Project: Source Chemical  
 Project Number: Wells

Reported:  
 05/09/23 09:05

**Metals (Drinking Water) by EPA 200 Series Methods - Quality Control**

Analyte(s)	Result	Reporting Limit	Units	Spike Level	Source Result	%REC	%REC Limits	RPD	RPD Limit	Flag
<b>Batch AD34735 - Metals Digest</b>										
<b>Duplicate (AD34735-DUP1)</b>		<b>Source: 23D1950-01</b>			Prepared: 04/25/23		Analyzed: 05/02/23			
Calcium	76.0	1.0	mg/L		76.3			0.373	20	
Iron	ND	100	ug/L		ND				20	
Magnesium	26.6	1.0	mg/L		27.3			2.55	20	
Potassium	5.15	1.0	mg/L		5.26			2.15	20	
Sodium	108	1.0	mg/L		108			0.349	20	
<b>Matrix Spike (AD34735-MS1)</b>		<b>Source: 23D1950-01</b>			Prepared: 04/25/23		Analyzed: 05/02/23			
Calcium	80.4	1.0	mg/L	2.51	76.3	162	70-130			QM-4X
Iron	1950	100	ug/L	2000	ND	97.7	70-130			
Magnesium	35.8	1.0	mg/L	8.00	27.3	106	70-130			
Potassium	12.8	1.0	mg/L	8.00	5.26	93.9	70-130			
Sodium	118	1.0	mg/L	8.00	108	124	70-130			
<b>Matrix Spike (AD34735-MS2)</b>		<b>Source: 23D1906-01</b>			Prepared: 04/25/23		Analyzed: 05/02/23			
Calcium	10.1	1.0	mg/L	2.51	7.91	87.8	70-130			
Iron	2110	100	ug/L	2000	193	95.8	70-130			
Magnesium	11.1	1.0	mg/L	8.00	2.97	101	70-130			
Potassium	8.83	1.0	mg/L	8.00	ND	103	70-130			
Sodium	13.6	1.0	mg/L	8.00	5.52	101	70-130			
<b>Matrix Spike Dup (AD34735-MSD1)</b>		<b>Source: 23D1950-01</b>			Prepared: 04/25/23		Analyzed: 05/02/23			
Calcium	77.4	1.0	mg/L	2.51	76.3	46.0	70-130	3.69	20	QM-4X
Iron	1950	100	ug/L	2000	ND	97.3	70-130	0.397	20	
Magnesium	35.6	1.0	mg/L	8.00	27.3	103	70-130	0.663	20	
Potassium	12.7	1.0	mg/L	8.00	5.26	93.0	70-130	0.567	20	
Sodium	113	1.0	mg/L	8.00	108	72.0	70-130	3.59	20	

The results in this report apply to the samples analyzed in accordance with the chain of custody document. This analytical report must be reproduced in its entirety.



Alpha Analytical Laboratories, Inc. email: clientservices@alpha-labs.com  
 Corporate: 208 Mason Street | Ukiah, CA 95482 | T: 707-468-0401 | F: 707-468-5267 | ELAP# 1551

Geosyntec Consultants-Rancho  
 3043 Gold Canal Drive, Ste. 100  
 Rancho Cordova, CA 95670

Project Manager: Joe Turner  
 Project: Source Chemical  
 Project Number: Wells

Reported:  
 05/09/23 09:05

**Metals by EPA 200 Series Methods - Quality Control**

Analyte(s)	Result	Reporting Limit	Units	Spike Level	Source Result	%REC	%REC Limits	RPD	RPD Limit	Flag
<b>Batch AD34076 - EPA 218.6</b>										
<b>Blank (AD34076-BLK1)</b>				Prepared & Analyzed: 04/14/23						
Chromium, hexavalent	ND	1.0	ug/L							
<b>LCS (AD34076-BS1)</b>				Prepared & Analyzed: 04/14/23						
Chromium, hexavalent	9.86	1.0	ug/L	10.0		98.6	90-110			
<b>Duplicate (AD34076-DUP1)</b>				Source: 23D1873-01 Prepared & Analyzed: 04/14/23						
Chromium, hexavalent	3.96	1.0	ug/L		3.91			1.40	20	
<b>Matrix Spike (AD34076-MS1)</b>				Source: 23D1873-01 Prepared & Analyzed: 04/14/23						
Chromium, hexavalent	13.7	1.0	ug/L	10.0	3.91	98.0	90-110			
<b>Matrix Spike Dup (AD34076-MSD1)</b>				Source: 23D1873-01 Prepared & Analyzed: 04/14/23						
Chromium, hexavalent	13.7	1.0	ug/L	10.0	3.91	98.4	90-110	0.233	20	

The results in this report apply to the samples analyzed in accordance with the chain of custody document. This analytical report must be reproduced in its entirety.



Alpha Analytical Laboratories, Inc. email: clientservices@alpha-labs.com  
 Corporate: 208 Mason Street | Ukiah, CA 95482 | T: 707-468-0401 | F: 707-468-5267 | ELAP# 1551

Geosyntec Consultants-Rancho  
 3043 Gold Canal Drive, Ste. 100  
 Rancho Cordova, CA 95670

Project Manager: Joe Turner  
 Project: Source Chemical  
 Project Number: Wells

Reported:  
 05/09/23 09:05

**Metals by EPA Method 200.8 ICP/MS - Quality Control**

Analyte(s)	Result	Reporting Limit	Units	Spike Level	Source Result	%REC	%REC Limits	RPD	RPD Limit	Flag
------------	--------	-----------------	-------	-------------	---------------	------	-------------	-----	-----------	------

**Batch AD34425 - EPA 200.8**

**Blank (AD34425-BLK1)**

Prepared: 04/20/23 Analyzed: 04/30/23

Boron	ND	100	ug/L							
Aluminum	ND	50	ug/L							
Antimony	ND	6.0	ug/L							
Arsenic	ND	2.0	ug/L							
Barium	ND	100	ug/L							
Beryllium	ND	1.0	ug/L							
Cadmium	ND	1.0	ug/L							
Chromium	ND	10	ug/L							
Copper	ND	50	ug/L							
Lead	ND	5.0	ug/L							
Manganese	ND	20	ug/L							
Nickel	ND	10	ug/L							
Selenium	ND	5.0	ug/L							
Silver	ND	10	ug/L							
Thallium	ND	1.0	ug/L							
Vanadium	ND	3.0	ug/L							
Zinc	ND	50	ug/L							

**LCS (AD34425-BS1)**

Prepared: 04/20/23 Analyzed: 05/01/23

Boron	94.1	100	ug/L	100		94.1	85-115			
Aluminum	496	50	ug/L	520		95.3	85-115			
Antimony	20.6	6.0	ug/L	20.0		103	85-115			
Arsenic	20.1	2.0	ug/L	20.0		100	85-115			
Barium	20.6	100	ug/L	20.0		103	85-115			
Beryllium	20.1	1.0	ug/L	20.0		100	85-115			
Cadmium	19.9	1.0	ug/L	20.0		99.3	85-115			
Chromium	19.7	10	ug/L	20.0		98.7	85-115			
Copper	19.4	50	ug/L	20.0		96.8	85-115			
Lead	18.9	5.0	ug/L	20.0		94.5	85-115			
Manganese	20.3	20	ug/L	20.0		101	85-115			
Nickel	19.9	10	ug/L	20.0		99.4	85-115			
Selenium	20.1	5.0	ug/L	20.0		101	85-115			
Silver	19.8	10	ug/L	20.0		99.0	85-115			
Thallium	19.2	1.0	ug/L	20.0		95.9	85-115			
Vanadium	18.5	3.0	ug/L	20.0		92.3	85-115			

The results in this report apply to the samples analyzed in accordance with the chain of custody document. This analytical report must be reproduced in its entirety.



Alpha Analytical Laboratories, Inc. email: clientservices@alpha-labs.com  
 Corporate: 208 Mason Street | Ukiah, CA 95482 | T: 707-468-0401 | F: 707-468-5267 | ELAP# 1551

Geosyntec Consultants-Rancho  
 3043 Gold Canal Drive, Ste. 100  
 Rancho Cordova, CA 95670

Project Manager: Joe Turner  
 Project: Source Chemical  
 Project Number: Wells

Reported:  
 05/09/23 09:05

**Metals by EPA Method 200.8 ICP/MS - Quality Control**

Analyte(s)	Result	Reporting Limit	Units	Spike Level	Source Result	%REC	%REC Limits	RPD	RPD Limit	Flag
<b>Batch AD34425 - EPA 200.8</b>										
<b>LCS (AD34425-BS1)</b>										
				Prepared: 04/20/23 Analyzed: 04/29/23						
Zinc	93.8	50	ug/L	100		93.8	85-115			
<b>Duplicate (AD34425-DUP1)</b>										
				Source: 23D0873-01 Prepared: 04/20/23 Analyzed: 04/30/23						
Boron	ND	100	ug/L		ND				20	
Aluminum	ND	50	ug/L		ND				20	
Antimony	ND	6.0	ug/L		ND				20	
Arsenic	ND	2.0	ug/L		ND				20	
Barium	ND	100	ug/L		ND			1.25	20	
Beryllium	ND	1.0	ug/L		ND				20	
Cadmium	ND	1.0	ug/L		ND				20	
Chromium	ND	10	ug/L		ND				20	
Copper	ND	50	ug/L		ND			1.96	20	
Lead	ND	5.0	ug/L		ND			200	20	
Manganese	ND	20	ug/L		ND				20	
Nickel	ND	10	ug/L		ND			18.7	20	
Selenium	ND	5.0	ug/L		ND				20	
Silver	ND	10	ug/L		ND				20	
Thallium	ND	1.0	ug/L		ND				20	R-01
Vanadium	ND	3.0	ug/L		ND				20	
Zinc	254	50	ug/L		247			2.85	20	
<b>MRL Check (AD34425-MRL1)</b>										
				Prepared: 04/20/23 Analyzed: 04/29/23						
Boron	ND	100	ug/L	8.00					0-200	
Zinc	5.60	50	ug/L	4.00		140			0-200	
<b>Matrix Spike (AD34425-MS1)</b>										
				Source: 23D0873-01 Prepared: 04/20/23 Analyzed: 04/30/23						
Boron	119	100	ug/L	100	ND	119	70-130			
Aluminum	581	50	ug/L	520	ND	112	70-130			
Antimony	22.0	6.0	ug/L	20.0	ND	110	70-130			
Arsenic	21.4	2.0	ug/L	20.0	ND	107	70-130			
Barium	24.4	100	ug/L	20.0	ND	106	70-130			
Beryllium	20.9	1.0	ug/L	20.0	ND	105	70-130			
Cadmium	20.9	1.0	ug/L	20.0	ND	105	70-130			
Chromium	20.5	10	ug/L	20.0	ND	103	70-130			
Copper	25.7	50	ug/L	20.0	ND	102	70-130			
Lead	20.0	5.0	ug/L	20.0	ND	100	70-130			

The results in this report apply to the samples analyzed in accordance with the chain of custody document. This analytical report must be reproduced in its entirety.





Alpha Analytical Laboratories, Inc. email: clientservices@alpha-labs.com  
 Corporate: 208 Mason Street | Ukiah, CA 95482 | T: 707-468-0401 | F: 707-468-5267 | ELAP# 1551

Geosyntec Consultants-Rancho  
 3043 Gold Canal Drive, Ste. 100  
 Rancho Cordova, CA 95670

Project Manager: Joe Turner  
 Project: Source Chemical  
 Project Number: Wells

Reported:  
 05/09/23 09:05

**Metals by EPA Method 200.8 ICP/MS - Quality Control**

Analyte(s)	Result	Reporting Limit	Units	Spike Level	Source Result	%REC	%REC Limits	RPD	RPD Limit	Flag
------------	--------	-----------------	-------	-------------	---------------	------	-------------	-----	-----------	------

**Batch AD34425 - EPA 200.8**

**Matrix Spike (AD34425-MS1)**

**Source: 23D0873-01**

Prepared: 04/20/23 Analyzed: 04/29/23

Manganese	24.7	20	ug/L	20.0	ND	124	70-130			
Nickel	21.4	10	ug/L	20.0	ND	99.8	70-130			
Selenium	21.5	5.0	ug/L	20.0	ND	107	70-130			
Silver	21.1	10	ug/L	20.0	ND	105	70-130			
Thallium	19.9	1.0	ug/L	20.0	ND	99.7	70-130			
Vanadium	17.1	3.0	ug/L	20.0	ND	85.7	70-130			
Zinc	350	50	ug/L	100	247	103	70-130			

**Matrix Spike (AD34425-MS2)**

**Source: 23D0873-02**

Prepared: 04/20/23 Analyzed: 04/30/23

Boron	123	100	ug/L	100	ND	123	70-130			
Aluminum	562	50	ug/L	520	ND	108	70-130			
Antimony	21.3	6.0	ug/L	20.0	ND	107	70-130			
Arsenic	21.2	2.0	ug/L	20.0	ND	106	70-130			
Barium	22.4	100	ug/L	20.0	ND	105	70-130			
Beryllium	20.5	1.0	ug/L	20.0	ND	102	70-130			
Cadmium	20.4	1.0	ug/L	20.0	ND	102	70-130			
Chromium	20.7	10	ug/L	20.0	ND	103	70-130			
Copper	24.4	50	ug/L	20.0	ND	98.8	70-130			
Lead	19.8	5.0	ug/L	20.0	ND	98.8	70-130			
Manganese	23.0	20	ug/L	20.0	ND	115	70-130			
Nickel	21.6	10	ug/L	20.0	ND	108	70-130			
Selenium	20.7	5.0	ug/L	20.0	ND	104	70-130			
Silver	20.7	10	ug/L	20.0	ND	104	70-130			
Thallium	19.5	1.0	ug/L	20.0	ND	97.5	70-130			
Vanadium	14.3	3.0	ug/L	20.0	ND	71.4	70-130			
Zinc	403	50	ug/L	100	312	90.9	70-130			

**Matrix Spike Dup (AD34425-MSD1)**

**Source: 23D0873-01**

Prepared: 04/20/23 Analyzed: 04/30/23

Boron	112	100	ug/L	100	ND	112	70-130	5.77	20	
Aluminum	561	50	ug/L	520	ND	108	70-130	3.50	20	
Antimony	21.2	6.0	ug/L	20.0	ND	106	70-130	3.70	20	
Arsenic	21.0	2.0	ug/L	20.0	ND	105	70-130	2.32	20	
Barium	23.8	100	ug/L	20.0	ND	103	70-130	2.60	20	
Beryllium	20.2	1.0	ug/L	20.0	ND	101	70-130	3.28	20	
Cadmium	20.3	1.0	ug/L	20.0	ND	101	70-130	3.13	20	
Chromium	20.3	10	ug/L	20.0	ND	101	70-130	1.04	20	

The results in this report apply to the samples analyzed in accordance with the chain of custody document. This analytical report must be reproduced in its entirety.



Alpha Analytical Laboratories, Inc. email: [clientservices@alpha-labs.com](mailto:clientservices@alpha-labs.com)  
 Corporate: 208 Mason Street | Ukiah, CA 95482 | T: 707-468-0401 | F: 707-468-5267 | ELAP# 1551

Geosyntec Consultants-Rancho  
 3043 Gold Canal Drive, Ste. 100  
 Rancho Cordova, CA 95670

Project Manager: Joe Turner  
 Project: Source Chemical  
 Project Number: Wells

Reported:  
 05/09/23 09:05

**Metals by EPA Method 200.8 ICP/MS - Quality Control**

Analyte(s)	Result	Reporting Limit	Units	Spike Level	Source Result	%REC	%REC Limits	RPD	RPD Limit	Flag
<b>Batch AD34425 - EPA 200.8</b>										
<b>Matrix Spike Dup (AD34425-MSD1)</b>										
<b>Source: 23D0873-01</b>										
Prepared: 04/20/23 Analyzed: 04/29/23										
Copper	25.0	50	ug/L	20.0	ND	98.5	70-130	2.56	20	
Lead	19.5	5.0	ug/L	20.0	ND	97.7	70-130	2.57	20	
Manganese	23.8	20	ug/L	20.0	ND	119	70-130	3.89	20	
Nickel	20.6	10	ug/L	20.0	ND	95.9	70-130	3.76	20	
Selenium	20.6	5.0	ug/L	20.0	ND	103	70-130	4.23	20	
Silver	20.6	10	ug/L	20.0	ND	103	70-130	2.39	20	
Thallium	19.2	1.0	ug/L	20.0	ND	95.8	70-130	3.99	20	
Vanadium	15.9	3.0	ug/L	20.0	ND	79.6	70-130	7.48	20	
Zinc	345	50	ug/L	100	247	97.7	70-130	1.46	20	

The results in this report apply to the samples analyzed in accordance with the chain of custody document. This analytical report must be reproduced in its entirety.



Alpha Analytical Laboratories, Inc. email: clientservices@alpha-labs.com  
 Corporate: 208 Mason Street | Ukiah, CA 95482 | T: 707-468-0401 | F: 707-468-5267 | ELAP# 1551

Geosyntec Consultants-Rancho 3043 Gold Canal Drive, Ste. 100 Rancho Cordova, CA 95670	Project Manager: Joe Turner Project: Source Chemical Project Number: Wells	Reported: 05/09/23 09:05
---	--	-----------------------------

**Conventional Chemistry Parameters by APHA/EPA Methods - Quality Control**

Analyte(s)	Result	Reporting Limit	Units	Spike Level	Source Result	%REC	%REC Limits	RPD	RPD Limit	Flag
<b>Batch AD33966 - General Preparation</b>										
<b>Blank (AD33966-BLK1)</b>				Prepared & Analyzed: 04/13/23						
MBAS, calculated as LAS, mw 340	ND	0.050	mg/L							
<b>LCS (AD33966-BS1)</b>				Prepared & Analyzed: 04/13/23						
MBAS, calculated as LAS, mw 340	0.184	0.050	mg/L	0.200		91.9	80-120			
<b>Matrix Spike (AD33966-MS1)</b>				<b>Source: 23D1772-01</b>		Prepared & Analyzed: 04/13/23				
MBAS, calculated as LAS, mw 340	0.166	0.050	mg/L	0.200	ND	83.1	80-120			
<b>Matrix Spike Dup (AD33966-MSD1)</b>				<b>Source: 23D1772-01</b>		Prepared & Analyzed: 04/13/23				
MBAS, calculated as LAS, mw 340	0.173	0.050	mg/L	0.200	ND	86.6	80-120	4.12	20	
<b>Batch AD34126 - General Preparation</b>										
<b>Duplicate (AD34126-DUP1)</b>				<b>Source: 23D1772-01</b>		Prepared & Analyzed: 04/13/23				
pH	9.02	1.68	pH Units		9.02			0.00	20	T-14
<b>Batch AD34186 - SEAL</b>										
<b>Blank (AD34186-BLK1)</b>				Prepared: 04/19/23 Analyzed: 04/20/23						
Phosphate, Total	ND	0.10	mg/L							
<b>LCS (AD34186-BS1)</b>				Prepared: 04/19/23 Analyzed: 04/20/23						
Phosphate, Total	0.577	0.10	mg/L	0.612		94.4	85-115			
<b>Duplicate (AD34186-DUP1)</b>				<b>Source: 23D1932-01</b>		Prepared: 04/19/23 Analyzed: 04/20/23				
Phosphate, Total	6.85	0.50	mg/L		6.81			0.515	20	

The results in this report apply to the samples analyzed in accordance with the chain of custody document. This analytical report must be reproduced in its entirety.



Alpha Analytical Laboratories, Inc. email: clientservices@alpha-labs.com  
 Corporate: 208 Mason Street | Ukiah, CA 95482 | T: 707-468-0401 | F: 707-468-5267 | ELAP# 1551

Geosyntec Consultants-Rancho 3043 Gold Canal Drive, Ste. 100 Rancho Cordova, CA 95670	Project Manager: Joe Turner Project: Source Chemical Project Number: Wells	Reported: 05/09/23 09:05
---	--	-----------------------------

**Conventional Chemistry Parameters by APHA/EPA Methods - Quality Control**

Analyte(s)	Result	Reporting Limit	Units	Spike Level	Source Result	%REC	%REC Limits	RPD	RPD Limit	Flag
<b>Batch AD34186 - SEAL</b>										
<b>Matrix Spike (AD34186-MS1)</b>		<b>Source: 23D1932-01</b>		Prepared: 04/19/23 Analyzed: 04/20/23						
Phosphate, Total	7.65	0.50	mg/L	0.612	6.81	137	70-130			QM-4X
<b>Matrix Spike (AD34186-MS2)</b>		<b>Source: 23D1873-01</b>		Prepared: 04/19/23 Analyzed: 04/20/23						
Phosphate, Total	0.603	0.10	mg/L	0.612	0.246	58.3	70-130			QM-01
<b>Matrix Spike Dup (AD34186-MSD1)</b>		<b>Source: 23D1932-01</b>		Prepared: 04/19/23 Analyzed: 04/20/23						
Phosphate, Total	8.67	0.50	mg/L	0.612	6.81	303	70-130	12.5	20	QM-4X
<b>Batch AD34189 - NB General Prep</b>										
<b>Blank (AD34189-BLK1)</b>		Prepared & Analyzed: 04/14/23								
Perchlorate	ND	2.0	ug/L							
<b>LCS (AD34189-BS1)</b>		Prepared & Analyzed: 04/14/23								
Perchlorate	9.63	2.0	ug/L	10.0		96.3	85-115			
<b>Duplicate (AD34189-DUP1)</b>		<b>Source: 23D1374-02</b>		Prepared & Analyzed: 04/14/23						
Perchlorate	ND	2.0	ug/L		ND				15	
<b>Matrix Spike (AD34189-MS1)</b>		<b>Source: 23D0006-03</b>		Prepared & Analyzed: 04/14/23						
Perchlorate	10.1	2.0	ug/L	10.0	ND	101	70-130			
<b>Matrix Spike Dup (AD34189-MSD1)</b>		<b>Source: 23D0006-03</b>		Prepared & Analyzed: 04/14/23						
Perchlorate	10.4	2.0	ug/L	10.0	ND	104	70-130	2.92	15	
<b>Batch AD34194 - General Prep</b>										
<b>Blank (AD34194-BLK1)</b>		Prepared & Analyzed: 04/17/23								
Total Organic Carbon	ND	1.00	mg/L							

The results in this report apply to the samples analyzed in accordance with the chain of custody document. This analytical report must be reproduced in its entirety.



Alpha Analytical Laboratories, Inc. email: clientservices@alpha-labs.com  
 Corporate: 208 Mason Street | Ukiah, CA 95482 | T: 707-468-0401 | F: 707-468-5267 | ELAP# 1551

Geosyntec Consultants-Rancho 3043 Gold Canal Drive, Ste. 100 Rancho Cordova, CA 95670	Project Manager: Joe Turner Project: Source Chemical Project Number: Wells	Reported: 05/09/23 09:05
---	--	-----------------------------

**Conventional Chemistry Parameters by APHA/EPA Methods - Quality Control**

Analyte(s)	Result	Reporting Limit	Units	Spike Level	Source Result	%REC	%REC Limits	RPD	RPD Limit	Flag
<b>Batch AD34194 - General Prep</b>										
<b>LCS (AD34194-BS1)</b>				Prepared & Analyzed: 04/17/23						
Total Organic Carbon	11.0	1.00	mg/L	10.0		110	85-115			
<b>LCS Dup (AD34194-BSD1)</b>				Prepared & Analyzed: 04/17/23						
Total Organic Carbon	11.2	1.00	mg/L	10.0		112	85-115	1.49	20	
<b>Duplicate (AD34194-DUP1)</b>				Source: 23D1873-01 Prepared & Analyzed: 04/17/23						
Total Organic Carbon	ND	1.00	mg/L		ND			10.4	20	
<b>Matrix Spike (AD34194-MS1)</b>				Source: 23D1873-01 Prepared & Analyzed: 04/17/23						
Total Organic Carbon	11.7	1.00	mg/L	10.0	ND	111	70-130			
<b>Matrix Spike Dup (AD34194-MSD1)</b>				Source: 23D1873-01 Prepared & Analyzed: 04/17/23						
Total Organic Carbon	11.9	1.00	mg/L	10.0	ND	112	70-130	1.53	20	
<b>Batch AD34261 - General Preparation</b>										
<b>Blank (AD34261-BLK1)</b>				Prepared & Analyzed: 04/18/23						
Sulfide	ND	0.10	mg/L							
<b>LCS (AD34261-BS1)</b>				Prepared & Analyzed: 04/18/23						
Sulfide	0.261	0.10	mg/L	0.240		109	85-115			
<b>Duplicate (AD34261-DUP1)</b>				Source: 23D1873-01 Prepared & Analyzed: 04/18/23						
Sulfide	ND	0.10	mg/L		ND				15	
<b>Matrix Spike (AD34261-MS1)</b>				Source: 23D1873-01 Prepared & Analyzed: 04/18/23						
Sulfide	0.237	0.10	mg/L	0.240	ND	98.8	80-120			

The results in this report apply to the samples analyzed in accordance with the chain of custody document. This analytical report must be reproduced in its entirety.



Alpha Analytical Laboratories, Inc. email: clientservices@alpha-labs.com  
 Corporate: 208 Mason Street | Ukiah, CA 95482 | T: 707-468-0401 | F: 707-468-5267 | ELAP# 1551

Geosyntec Consultants-Rancho 3043 Gold Canal Drive, Ste. 100 Rancho Cordova, CA 95670	Project Manager: Joe Turner Project: Source Chemical Project Number: Wells	Reported: 05/09/23 09:05
---	--	-----------------------------

**Conventional Chemistry Parameters by APHA/EPA Methods - Quality Control**

Analyte(s)	Result	Reporting Limit	Units	Spike Level	Source Result	%REC	%REC Limits	RPD	RPD Limit	Flag
<b>Batch AD34261 - General Preparation</b>										
<b>Matrix Spike Dup (AD34261-MSD1)</b> Source: 23D1873-01 Prepared & Analyzed: 04/18/23										
Sulfide	0.233	0.10	mg/L	0.240	ND	97.1	80-120	1.70	15	
<b>Batch AD34403 - General Prep (CV)</b>										
<b>Blank (AD34403-BLK1)</b> Prepared & Analyzed: 04/15/23										
Total Suspended Solids	ND	1.0	mg/L							
<b>LCS (AD34403-BS1)</b> Prepared & Analyzed: 04/15/23										
Total Suspended Solids	882	1.0	mg/L	1000		88.2	0-200			
<b>Duplicate (AD34403-DUP1)</b> Source: 23D2001-01 Prepared & Analyzed: 04/15/23										
Total Suspended Solids	227	1.0	mg/L		198			13.6	30	
<b>Duplicate (AD34403-DUP2)</b> Source: 23D2041-01 Prepared & Analyzed: 04/15/23										
Total Suspended Solids	185	1.0	mg/L		178			3.86	30	
<b>Batch AD34670 - General Preparation</b>										
<b>Blank (AD34670-BLK1)</b> Prepared & Analyzed: 04/25/23										
Bicarbonate Alkalinity as CaCO3	ND	5.0	mg/L							
Total Alkalinity as CaCO3	ND	5.0	mg/L							
Carbonate Alkalinity as CaCO3	ND	5.0	mg/L							
Hydroxide Alkalinity as CaCO3	ND	5.0	mg/L							
<b>LCS (AD34670-BS1)</b> Prepared & Analyzed: 04/25/23										
Total Alkalinity as CaCO3	85.0	5.0	mg/L	80.0		106	70-130			

The results in this report apply to the samples analyzed in accordance with the chain of custody document. This analytical report must be reproduced in its entirety.



Alpha Analytical Laboratories, Inc. email: [clientservices@alpha-labs.com](mailto:clientservices@alpha-labs.com)  
 Corporate: 208 Mason Street | Ukiah, CA 95482 | T: 707-468-0401 | F: 707-468-5267 | ELAP# 1551

Geosyntec Consultants-Rancho 3043 Gold Canal Drive, Ste. 100 Rancho Cordova, CA 95670	Project Manager: Joe Turner Project: Source Chemical Project Number: Wells	Reported: 05/09/23 09:05
---	--	-----------------------------

**Conventional Chemistry Parameters by APHA/EPA Methods - Quality Control**

Analyte(s)	Result	Reporting Limit	Units	Spike Level	Source Result	%REC	%REC Limits	RPD	RPD Limit	Flag
<b>Batch AD34670 - General Preparation</b>										
<b>Duplicate (AD34670-DUP1)</b>	<b>Source: 23D1929-02</b>			<b>Prepared &amp; Analyzed: 04/25/23</b>						
Total Alkalinity as CaCO <sub>3</sub>	32.0	5.0	mg/L		32.0			0.00	20	
Carbonate Alkalinity as CaCO <sub>3</sub>	ND	5.0	mg/L		ND				20	
Bicarbonate Alkalinity as CaCO <sub>3</sub>	32.0	5.0	mg/L		32.0			0.00	20	
Hydroxide Alkalinity as CaCO <sub>3</sub>	ND	5.0	mg/L		ND				20	

*The results in this report apply to the samples analyzed in accordance with the chain of custody document. This analytical report must be reproduced in its entirety.*



Alpha Analytical Laboratories, Inc. email: clientservices@alpha-labs.com  
 Corporate: 208 Mason Street | Ukiah, CA 95482 | T: 707-468-0401 | F: 707-468-5267 | ELAP# 1551

Geosyntec Consultants-Rancho 3043 Gold Canal Drive, Ste. 100 Rancho Cordova, CA 95670	Project Manager: Joe Turner Project: Source Chemical Project Number: Wells	Reported: 05/09/23 09:05
---	--	-----------------------------

**Miscellaneous Physical/Conventional Chemistry Parameters - Quality Control**

Analyte(s)	Result	Reporting Limit	Units	Spike Level	Source Result	%REC	%REC Limits	RPD	RPD Limit	Flag
<b>Batch AD34358 - General Preparation</b>										
<b>Blank (AD34358-BLK1)</b>				Prepared & Analyzed: 04/19/23						
Cyanide (total)	ND	100	ug/L							
<b>LCS (AD34358-BS1)</b>				Prepared & Analyzed: 04/19/23						
Cyanide (total)	203	100	ug/L	200		101	85-115			
<b>Duplicate (AD34358-DUP1)</b>				<b>Source: 23D1807-01</b>		Prepared & Analyzed: 04/19/23				
Cyanide (total)	ND	100	ug/L		ND			1.88	25	
<b>Matrix Spike (AD34358-MS1)</b>				<b>Source: 23D1807-01</b>		Prepared & Analyzed: 04/19/23				
Cyanide (total)	213	100	ug/L	200	ND	105	85-115			
<b>Matrix Spike (AD34358-MS2)</b>				<b>Source: 23D2186-01</b>		Prepared & Analyzed: 04/19/23				
Cyanide (total)	213	100	ug/L	200	ND	106	85-115			
<b>Matrix Spike Dup (AD34358-MSD1)</b>				<b>Source: 23D1807-01</b>		Prepared & Analyzed: 04/19/23				
Cyanide (total)	213	100	ug/L	200	ND	105	85-115	0.0985	25	

The results in this report apply to the samples analyzed in accordance with the chain of custody document. This analytical report must be reproduced in its entirety.





Alpha Analytical Laboratories, Inc. email: clientservices@alpha-labs.com  
 Corporate: 208 Mason Street | Ukiah, CA 95482 | T: 707-468-0401 | F: 707-468-5267 | ELAP# 1551

Geosyntec Consultants-Rancho  
 3043 Gold Canal Drive, Ste. 100  
 Rancho Cordova, CA 95670

Project Manager: Joe Turner  
 Project: Source Chemical  
 Project Number: Wells

Reported:  
 05/09/23 09:05

**Anions by EPA Method 300.0 - Quality Control**

Analyte(s)	Result	Reporting Limit	Units	Spike Level	Source Result	%REC	%REC Limits	RPD	RPD Limit	Flag
------------	--------	-----------------	-------	-------------	---------------	------	-------------	-----	-----------	------

**Batch AD34106 - General Prep (CV)**

**Blank (AD34106-BLK1)**

Prepared & Analyzed: 04/13/23

Chloride	ND	0.50	mg/L							
Nitrate as N	ND	0.40	mg/L							
Sulfate as SO4	ND	0.50	mg/L							
Nitrite as N	ND	0.40	mg/L							
Orthophosphate as P	ND	0.20	mg/L							
Fluoride	ND	0.10	mg/L							

**LCS (AD34106-BS1)**

Prepared & Analyzed: 04/13/23

Nitrate as N	5.71	0.40	mg/L	5.56		103	90-110			
Nitrite as N	5.62	0.40	mg/L	5.56		101	90-110			
Chloride	11.1	0.50	mg/L	11.1		100	90-110			
Fluoride	5.70	0.10	mg/L	5.56		103	90-110			
Sulfate as SO4	22.4	0.50	mg/L	22.2		101	90-110			
Orthophosphate as P	5.72	0.20	mg/L	5.56		103	90-110			

**Duplicate (AD34106-DUP1)**

Source: 23D2035-01

Prepared & Analyzed: 04/13/23

Chloride	23.6	0.50	mg/L		23.6			0.00423	20	E
Sulfate as SO4	7.66	0.50	mg/L		7.67			0.0783	20	
Orthophosphate as P	0.330	0.20	mg/L		0.323			2.14	20	
Nitrite as N	ND	0.40	mg/L		ND				20	
Fluoride	0.270	0.10	mg/L		0.268			0.743	20	
Nitrate as N	2.89	0.40	mg/L		2.89			0.0346	20	

**Matrix Spike (AD34106-MS1)**

Source: 23D2035-01

Prepared & Analyzed: 04/13/23

Nitrate as N	8.51	0.40	mg/L	5.56	2.89	101	80-120			
Chloride	34.3	0.50	mg/L	11.1	23.6	96.0	80-120			E
Sulfate as SO4	30.4	0.50	mg/L	22.2	7.67	102	80-120			
Nitrite as N	5.58	0.40	mg/L	5.56	ND	100	80-120			
Orthophosphate as P	5.73	0.20	mg/L	5.56	0.323	97.4	80-120			
Fluoride	5.97	0.10	mg/L	5.56	0.268	103	80-120			

The results in this report apply to the samples analyzed in accordance with the chain of custody document. This analytical report must be reproduced in its entirety.



Alpha Analytical Laboratories, Inc. email: [clientservices@alpha-labs.com](mailto:clientservices@alpha-labs.com)  
 Corporate: 208 Mason Street | Ukiah, CA 95482 | T: 707-468-0401 | F: 707-468-5267 | ELAP# 1551

Geosyntec Consultants-Rancho 3043 Gold Canal Drive, Ste. 100 Rancho Cordova, CA 95670	Project Manager: Joe Turner Project: Source Chemical Project Number: Wells	Reported: 05/09/23 09:05
---	--	-----------------------------

**Anions by EPA Method 300.0 - Quality Control**

Analyte(s)	Result	Reporting Limit	Units	Spike Level	Source Result	%REC	%REC Limits	RPD	RPD Limit	Flag
------------	--------	-----------------	-------	-------------	---------------	------	-------------	-----	-----------	------

**Batch AD34106 - General Prep (CV)**

Matrix Spike Dup (AD34106-MSD1)	Source: 23D2035-01			Prepared & Analyzed: 04/13/23						
Chloride	34.3	0.50	mg/L	11.1	23.6	95.9	80-120	0.0486	20	E
Orthophosphate as P	5.71	0.20	mg/L	5.56	0.323	97.0	80-120	0.408	20	
Nitrate as N	8.50	0.40	mg/L	5.56	2.89	101	80-120	0.0261	20	
Sulfate as SO4	30.3	0.50	mg/L	22.2	7.67	102	80-120	0.191	20	
Nitrite as N	5.59	0.40	mg/L	5.56	ND	101	80-120	0.159	20	
Fluoride	5.97	0.10	mg/L	5.56	0.268	103	80-120	0.0744	20	

The results in this report apply to the samples analyzed in accordance with the chain of custody document. This analytical report must be reproduced in its entirety.



Alpha Analytical Laboratories, Inc. email: clientservices@alpha-labs.com  
 Corporate: 208 Mason Street | Ukiah, CA 95482 | T: 707-468-0401 | F: 707-468-5267 | ELAP# 1551

Geosyntec Consultants-Rancho  
 3043 Gold Canal Drive, Ste. 100  
 Rancho Cordova, CA 95670

Project Manager: Joe Turner  
 Project: Source Chemical  
 Project Number: Wells

Reported:  
 05/09/23 09:05

**Anions by EPA Method 300.1 - Quality Control**

Analyte(s)	Result	Reporting Limit	Units	Spike Level	Source Result	%REC	%REC Limits	RPD	RPD Limit	Flag
<b>Batch AD34274 - EPA 300.1</b>										
<b>Blank (AD34274-BLK1)</b>				Prepared & Analyzed: 05/04/23						
Bromide	ND	0.050	mg/L							
Surrogate: Dichloroacetate	1.01		mg/L	1.00		101	90-115			
<b>LCS (AD34274-BS1)</b>				Prepared & Analyzed: 05/05/23						
Bromide	0.200	0.050	mg/L	0.200		100	75-125			
Surrogate: Dichloroacetate	1.03		mg/L	1.00		103	90-115			
<b>Calibration Check (AD34274-CCV1)</b>				Prepared: 04/18/23 Analyzed: 05/05/23						
Bromide	0.0984	0.050	mg/L	1.00		9.84	0-200			
Surrogate: Dichloroacetate	1.06		mg/L	1.00		106	0-200			
<b>Calibration Check (AD34274-CCV2)</b>				Prepared: 04/18/23 Analyzed: 05/05/23						
Bromide	0.102	0.050	mg/L	1.00		10.2	0-200			
Surrogate: Dichloroacetate	1.11		mg/L	1.00		111	0-200			
<b>Calibration Check (AD34274-CCV3)</b>				Prepared: 04/18/23 Analyzed: 05/06/23						
Bromide	0.0998	0.050	mg/L	1.00		9.98	0-200			
Surrogate: Dichloroacetate	1.10		mg/L	1.00		110	0-200			
<b>Matrix Spike (AD34274-MS1)</b>				<b>Source: 23D1461-04</b>		Prepared & Analyzed: 05/05/23				
Bromide	0.253	0.050	mg/L	0.200	0.0533	99.9	75-125			
Surrogate: Dichloroacetate	1.07		mg/L	1.00		107	90-115			
<b>Matrix Spike (AD34274-MS2)</b>				<b>Source: 23D1821-06</b>		Prepared & Analyzed: 05/05/23				
Bromide	15.9	2.5	mg/L	10.0	6.25	96.4	75-125			
Surrogate: Dichloroacetate	51.4		mg/L	50.0		103	90-115			
<b>Matrix Spike Dup (AD34274-MSD1)</b>				<b>Source: 23D1461-04</b>		Prepared & Analyzed: 05/05/23				
Bromide	0.251	0.050	mg/L	0.200	0.0533	98.9	75-125	0.832	20	
Surrogate: Dichloroacetate	1.07		mg/L	1.00		107	90-115			

The results in this report apply to the samples analyzed in accordance with the chain of custody document. This analytical report must be reproduced in its entirety.



Alpha Analytical Laboratories, Inc. email: [clientservices@alpha-labs.com](mailto:clientservices@alpha-labs.com)  
 Corporate: 208 Mason Street | Ukiah, CA 95482 | T: 707-468-0401 | F: 707-468-5267 | ELAP# 1551

Geosyntec Consultants-Rancho 3043 Gold Canal Drive, Ste. 100 Rancho Cordova, CA 95670	Project Manager: Joe Turner Project: Source Chemical Project Number: Wells	Reported: 05/09/23 09:05
---	--	-----------------------------

**Anions by EPA Method 300.1 - Quality Control**

Analyte(s)	Result	Reporting Limit	Units	Spike Level	Source Result	%REC	%REC Limits	RPD	RPD Limit	Flag
<b>Batch AD34274 - EPA 300.1</b>										
<b>Matrix Spike Dup (AD34274-MSD2)</b>										
<b>Source: 23D1821-06</b> Prepared & Analyzed: 05/05/23										
Bromide	15.7	2.5	mg/L	10.0	6.25	94.1	75-125	1.41	20	
Surrogate: Dichloroacetate	50.2		mg/L	50.0		100	90-115			



Alpha Analytical Laboratories, Inc. email: clientservices@alpha-labs.com  
 Corporate: 208 Mason Street | Ukiah, CA 95482 | T: 707-468-0401 | F: 707-468-5267 | ELAP# 1551

Geosyntec Consultants-Rancho  
 3043 Gold Canal Drive, Ste. 100  
 Rancho Cordova, CA 95670

Project Manager: Joe Turner  
 Project: Source Chemical  
 Project Number: Wells

Reported:  
 05/09/23 09:05

**Chlorinated Pesticides and PCBs by EPA Method 508 - Quality Control**

Analyte(s)	Result	Reporting Limit	Units	Spike Level	Source Result	%REC	%REC Limits	RPD	RPD Limit	Flag
<b>Batch AD34174 - SVOAs in Water GC</b>										
<b>Blank (AD34174-BLK1)</b>				Prepared: 04/17/23 Analyzed: 04/28/23						
Endrin	ND	0.10	ug/L							
HCH-gamma (Lindane)	ND	0.20	ug/L							
Heptachlor	ND	0.010	ug/L							
Heptachlor epoxide	ND	0.010	ug/L							
Hexachlorobenzene	ND	0.50	ug/L							
Methoxychlor	ND	10	ug/L							
PCB-1016	ND	0.50	ug/L							
PCB-1221	ND	0.50	ug/L							
PCB-1232	ND	0.50	ug/L							
PCB-1242	ND	0.50	ug/L							
PCB-1248	ND	0.50	ug/L							
PCB-1254	ND	0.50	ug/L							
PCB-1260	ND	0.50	ug/L							
Total PCBs	ND	0.50	ug/L							
Toxaphene	ND	1.0	ug/L							
Chlordane (tech)	ND	0.10	ug/L							
<i>Surrogate: Dibutylchloredate</i>	<i>0.307</i>		<i>ug/L</i>	<i>0.400</i>		<i>76.8</i>	<i>70-130</i>			
<b>LCS (AD34174-BS1)</b>				Prepared: 04/17/23 Analyzed: 04/28/23						
Endrin	0.272	0.10	ug/L	0.280		97.0	70-130			
HCH-gamma (Lindane)	0.218	0.20	ug/L	0.280		78.0	70-130			
Heptachlor	0.231	0.010	ug/L	0.280		82.5	70-130			
Heptachlor epoxide	0.233	0.010	ug/L	0.280		83.4	70-130			
Hexachlorobenzene	0.267	0.50	ug/L	0.280		95.3	70-130			
Methoxychlor	0.230	10	ug/L	0.280		82.2	70-130			
<i>Surrogate: Dibutylchloredate</i>	<i>0.289</i>		<i>ug/L</i>	<i>0.400</i>		<i>72.2</i>	<i>70-130</i>			
<b>LCS Dup (AD34174-BSD1)</b>				Prepared: 04/17/23 Analyzed: 04/28/23						
Endrin	0.325	0.10	ug/L	0.280		116	70-130	18.0	25	
HCH-gamma (Lindane)	0.260	0.20	ug/L	0.280		93.0	70-130	17.6	25	
Heptachlor	0.267	0.010	ug/L	0.280		95.5	70-130	14.5	25	
Heptachlor epoxide	0.275	0.010	ug/L	0.280		98.1	70-130	16.3	25	
Hexachlorobenzene	0.199	0.50	ug/L	0.280		71.0	70-130	29.2	25	
Methoxychlor	0.291	10	ug/L	0.280		104	70-130	23.3	25	

The results in this report apply to the samples analyzed in accordance with the chain of custody document. This analytical report must be reproduced in its entirety.



Alpha Analytical Laboratories, Inc. email: [clientservices@alpha-labs.com](mailto:clientservices@alpha-labs.com)  
 Corporate: 208 Mason Street | Ukiah, CA 95482 | T: 707-468-0401 | F: 707-468-5267 | ELAP# 1551

Geosyntec Consultants-Rancho 3043 Gold Canal Drive, Ste. 100 Rancho Cordova, CA 95670	Project Manager: Joe Turner Project: Source Chemical Project Number: Wells	Reported: 05/09/23 09:05
---	--	-----------------------------

**Chlorinated Pesticides and PCBs by EPA Method 508 - Quality Control**

Analyte(s)	Result	Reporting Limit	Units	Spike Level	Source Result	%REC	%REC Limits	RPD	RPD Limit	Flag
------------	--------	-----------------	-------	-------------	---------------	------	-------------	-----	-----------	------

**Batch AD34174 - SVOAs in Water GC**

**LCS Dup (AD34174-BSD1)**

Prepared: 04/17/23 Analyzed: 04/28/23

<i>Surrogate: Dibutylchloredate</i>	0.319		ug/L	0.400		79.7	70-130			
-------------------------------------	-------	--	------	-------	--	------	--------	--	--	--

**Reference (AD34174-SRM1)**

Prepared: 04/17/23 Analyzed: 04/28/23

Endrin	0.343	0.10	ug/L	0.280		123	0-200			
HCH-gamma (Lindane)	0.288	0.20	ug/L	0.280		103	0-200			
Heptachlor	0.294	0.010	ug/L	0.280		105	0-200			
Heptachlor epoxide	0.290	0.010	ug/L	0.280		104	0-200			
Hexachlorobenzene	0.190	0.50	ug/L	0.280		67.8	0-200			
Methoxychlor	0.315	10	ug/L	0.280		112	0-200			
<i>Surrogate: Dibutylchloredate</i>	0.306		ug/L	0.400		76.6	70-130			



Alpha Analytical Laboratories, Inc. email: clientservices@alpha-labs.com  
 Corporate: 208 Mason Street | Ukiah, CA 95482 | T: 707-468-0401 | F: 707-468-5267 | ELAP# 1551

Geosyntec Consultants-Rancho  
 3043 Gold Canal Drive, Ste. 100  
 Rancho Cordova, CA 95670

Project Manager: Joe Turner  
 Project: Source Chemical  
 Project Number: Wells

Reported:  
 05/09/23 09:05

**Chlorinated Acids by EPA Method 515.3 - Quality Control**

Analyte(s)	Result	Reporting Limit	Units	Spike Level	Source Result	%REC	%REC Limits	RPD	RPD Limit	Flag
<b>Batch AD34762 - Herbicides</b>										
<b>Blank (AD34762-BLK1)</b>				Prepared: 04/25/23 Analyzed: 05/02/23						
Bentazon	ND	2.0	ug/L							
2,4-D	ND	10	ug/L							
Dalapon	ND	10	ug/L							
Dinoseb	ND	2.0	ug/L							
Pentachlorophenol	ND	0.20	ug/L							
Picloram	ND	1.0	ug/L							
2,4,5-TP (Silvex)	ND	1.0	ug/L							
<i>Surrogate: DCAA</i>	<i>10.9</i>		<i>ug/L</i>	<i>12.5</i>		<i>87.0</i>	<i>70-130</i>			
<b>Calibration Check (AD34762-CCV1)</b>				Prepared: 04/25/23 Analyzed: 05/02/23						
Bentazon	3.64	2.0	ug/L	3.52		103	80-120			
2,4-D	12.5	10	ug/L	10.6		118	80-120			
Dalapon	26.4	10	ug/L	22.9		115	80-120			
Dinoseb	3.75	2.0	ug/L	3.52		107	80-120			
Pentachlorophenol	1.25	0.20	ug/L	1.32		94.7	80-120			
Picloram	1.97	1.0	ug/L	1.76		112	80-120			
2,4,5-TP (Silvex)	1.91	1.0	ug/L	1.76		108	80-120			
<i>Surrogate: DCAA</i>	<i>23.5</i>		<i>ug/L</i>	<i>22.5</i>		<i>104</i>	<i>80-120</i>			
<b>Matrix Spike (AD34762-MS1)</b>				<b>Source: 23D1605-01</b>		Prepared: 04/25/23 Analyzed: 05/02/23				
Bentazon	2.79	2.0	ug/L	3.52	ND	79.4	70-130			
2,4-D	9.34	10	ug/L	10.6	ND	88.5	70-130			
Dalapon	20.5	10	ug/L	22.9	ND	89.4	70-130			
Dinoseb	2.77	2.0	ug/L	3.52	ND	78.7	70-130			
Pentachlorophenol	0.986	0.20	ug/L	1.32	ND	74.7	70-130			
Picloram	2.55	1.0	ug/L	1.76	ND	145	70-130			QM-05
2,4,5-TP (Silvex)	1.40	1.0	ug/L	1.76	ND	79.6	70-130			
<i>Surrogate: DCAA</i>	<i>11.5</i>		<i>ug/L</i>	<i>12.5</i>		<i>92.0</i>	<i>70-130</i>			

The results in this report apply to the samples analyzed in accordance with the chain of custody document. This analytical report must be reproduced in its entirety.



Alpha Analytical Laboratories, Inc. email: clientservices@alpha-labs.com  
 Corporate: 208 Mason Street | Ukiah, CA 95482 | T: 707-468-0401 | F: 707-468-5267 | ELAP# 1551

Geosyntec Consultants-Rancho  
 3043 Gold Canal Drive, Ste. 100  
 Rancho Cordova, CA 95670

Project Manager: Joe Turner  
 Project: Source Chemical  
 Project Number: Wells

Reported:  
 05/09/23 09:05

**Chlorinated Acids by EPA Method 515.3 - Quality Control**

Analyte(s)	Result	Reporting Limit	Units	Spike Level	Source Result	%REC	%REC Limits	RPD	RPD Limit	Flag
<b>Batch AD34762 - Herbicides</b>										
<b>Reference (AD34762-SRM1)</b>				Prepared: 04/25/23 Analyzed: 05/02/23						
Bentazon	2.26	2.0	ug/L	1.92		118	0-200			
2,4-D	2.35	10	ug/L	1.92		122	0-200			
Dalapon	14.5	10	ug/L	12.5		116	0-200			
Dinoseb	4.00	2.0	ug/L	3.92		102	0-200			
Pentachlorophenol	0.929	0.20	ug/L	0.960		96.8	0-200			
Picloram	1.14	1.0	ug/L	0.960		119	0-200			
2,4,5-TP (Silvex)	1.08	1.0	ug/L	0.960		112	0-200			
<i>Surrogate: DCAA</i>	<i>12.1</i>		<i>ug/L</i>	<i>12.5</i>		<i>96.9</i>	<i>70-130</i>			





Alpha Analytical Laboratories, Inc. email: clientservices@alpha-labs.com  
 Corporate: 208 Mason Street | Ukiah, CA 95482 | T: 707-468-0401 | F: 707-468-5267 | ELAP# 1551

Geosyntec Consultants-Rancho  
 3043 Gold Canal Drive, Ste. 100  
 Rancho Cordova, CA 95670

Project Manager: Joe Turner  
 Project: Source Chemical  
 Project Number: Wells

Reported:  
 05/09/23 09:05

**Carbamates by EPA Method 531.1 - Quality Control**

Analyte(s)	Result	Reporting Limit	Units	Spike Level	Source Result	%REC	%REC Limits	RPD	RPD Limit	Flag
<b>Batch AD34366 - HPLC</b>										
<b>Blank (AD34366-BLK1)</b> Prepared: 04/19/23 Analyzed: 04/20/23										
Carbofuran	ND	5.0	ug/L							
Oxamyl	ND	20	ug/L							
<b>LCS (AD34366-BS1)</b> Prepared: 04/19/23 Analyzed: 04/20/23										
Carbofuran	19.6	5.0	ug/L	20.0		98.2	80-120			
Oxamyl	17.9	20	ug/L	20.0		89.5	80-120			
<b>LCS Dup (AD34366-BSD1)</b> Prepared: 04/19/23 Analyzed: 04/20/23										
Carbofuran	22.9	5.0	ug/L	20.0		114	80-120	15.1	20	
Oxamyl	18.5	20	ug/L	20.0		92.3	80-120	3.07	20	
<b>MRL Check (AD34366-MRL1)</b> Prepared: 04/19/23 Analyzed: 04/20/23										
Carbofuran	1.48	5.0	ug/L	1.00		148	50-150			
Oxamyl	1.23	20	ug/L	1.00		123	50-150			
<b>Matrix Spike (AD34366-MS1)</b> Source: 23D0006-01 Prepared: 04/19/23 Analyzed: 04/21/23										
Carbofuran	21.7	5.0	ug/L	20.0	ND	108	65-135			
Oxamyl	19.7	20	ug/L	20.0	ND	98.5	65-135			
<b>Matrix Spike Dup (AD34366-MSD1)</b> Source: 23D0006-01 Prepared: 04/19/23 Analyzed: 04/21/23										
Carbofuran	23.5	5.0	ug/L	20.0	ND	117	65-135	8.00	20	
Oxamyl	20.9	20	ug/L	20.0	ND	105	65-135	5.98	20	
<b>Reference (AD34366-SRM1)</b> Prepared: 04/19/23 Analyzed: 04/20/23										
Carbofuran	51.7	5.0	ug/L	50.0		103	0-200			
Oxamyl	64.7	20	ug/L	50.0		129	0-200			

The results in this report apply to the samples analyzed in accordance with the chain of custody document. This analytical report must be reproduced in its entirety.



Alpha Analytical Laboratories, Inc. email: clientservices@alpha-labs.com  
 Corporate: 208 Mason Street | Ukiah, CA 95482 | T: 707-468-0401 | F: 707-468-5267 | ELAP# 1551

Geosyntec Consultants-Rancho  
 3043 Gold Canal Drive, Ste. 100  
 Rancho Cordova, CA 95670

Project Manager: Joe Turner  
 Project: Source Chemical  
 Project Number: Wells

Reported:  
 05/09/23 09:05

**Endothall by EPA Method 548.1 - Quality Control**

Analyte(s)	Result	Reporting Limit	Units	Spike Level	Source Result	%REC	%REC Limits	RPD	RPD Limit	Flag
<b>Batch AD34173 - EPA 548.1</b>										
<b>Blank (AD34173-BLK1)</b> Prepared: 04/17/23 Analyzed: 04/19/23										
Endothall	ND	45	ug/L							
<b>LCS (AD34173-BS1)</b> Prepared: 04/17/23 Analyzed: 04/19/23										
Endothall	165	45	ug/L	200		82.3	80-120			
<b>LCS Dup (AD34173-BSD1)</b> Prepared: 04/17/23 Analyzed: 04/19/23										
Endothall	168	45	ug/L	200		84.2	80-120	2.31	30	
<b>MRL Check (AD34173-MRL1)</b> Prepared: 04/17/23 Analyzed: 04/19/23										
Endothall	43.5	45	ug/L	45.0		96.6	0-200			
<b>Matrix Spike (AD34173-MS1)</b> <b>Source: 23D1255-01</b> Prepared: 04/17/23 Analyzed: 04/19/23										
Endothall	181	45	ug/L	200	ND	90.7	80-120			
<b>Reference (AD34173-SRM1)</b> Prepared: 04/17/23 Analyzed: 04/19/23										
Endothall	264	45	ug/L	298		88.5	0-200			

The results in this report apply to the samples analyzed in accordance with the chain of custody document. This analytical report must be reproduced in its entirety.



Alpha Analytical Laboratories, Inc. email: clientservices@alpha-labs.com  
 Corporate: 208 Mason Street | Ukiah, CA 95482 | T: 707-468-0401 | F: 707-468-5267 | ELAP# 1551

Geosyntec Consultants-Rancho  
 3043 Gold Canal Drive, Ste. 100  
 Rancho Cordova, CA 95670

Project Manager: Joe Turner  
 Project: Source Chemical  
 Project Number: Wells

Reported:  
 05/09/23 09:05

**Glyphosate by EPA Method 547 - Quality Control**

Analyte(s)	Result	Reporting Limit	Units	Spike Level	Source Result	%REC	%REC Limits	RPD	RPD Limit	Flag
<b>Batch AD33993 - HPLC</b>										
<b>Blank (AD33993-BLK1)</b> Prepared & Analyzed: 04/13/23										
Glyphosate	ND	25	ug/L							
<b>LCS (AD33993-BS1)</b> Prepared: 04/13/23 Analyzed: 04/14/23										
Glyphosate	216	25	ug/L	200		108	70-130			
<b>LCS Dup (AD33993-BSD1)</b> Prepared: 04/13/23 Analyzed: 04/14/23										
Glyphosate	217	25	ug/L	200		109	70-130	0.631	30	
<b>Matrix Spike (AD33993-MS1)</b> Source: 23D0256-01 Prepared: 04/13/23 Analyzed: 04/14/23										
Glyphosate	221	25	ug/L	200	ND	110	70-130			

The results in this report apply to the samples analyzed in accordance with the chain of custody document. This analytical report must be reproduced in its entirety.



Alpha Analytical Laboratories, Inc. email: clientservices@alpha-labs.com  
 Corporate: 208 Mason Street | Ukiah, CA 95482 | T: 707-468-0401 | F: 707-468-5267 | ELAP# 1551

Geosyntec Consultants-Rancho 3043 Gold Canal Drive, Ste. 100 Rancho Cordova, CA 95670	Project Manager: Joe Turner Project: Source Chemical Project Number: Wells	Reported: 05/09/23 09:05
---	--	-----------------------------

**Diquat by EPA Method 549.2 - Quality Control**

Analyte(s)	Result	Reporting Limit	Units	Spike Level	Source Result	%REC	%REC Limits	RPD	RPD Limit	Flag
<b>Batch AD34054 - EPA 549.2</b>										
<b>Blank (AD34054-BLK1)</b> Prepared: 04/14/23 Analyzed: 04/24/23										
Diquat	ND	4.0	ug/L							
<b>LCS (AD34054-BS1)</b> Prepared: 04/14/23 Analyzed: 04/24/23										
Diquat	19.4	4.0	ug/L	20.0		97.1	70-130			
<b>LCS Dup (AD34054-BSD1)</b> Prepared: 04/14/23 Analyzed: 04/24/23										
Diquat	19.3	4.0	ug/L	20.0		96.5	70-130	0.658	25	
<b>Matrix Spike (AD34054-MS1)</b> <b>Source: 23D1262-01</b> Prepared: 04/14/23 Analyzed: 04/24/23										
Diquat	20.5	4.0	ug/L	20.0	ND	102	70-130			

The results in this report apply to the samples analyzed in accordance with the chain of custody document. This analytical report must be reproduced in its entirety.



Alpha Analytical Laboratories, Inc. email: [clientservices@alpha-labs.com](mailto:clientservices@alpha-labs.com)  
Corporate: 208 Mason Street | Ukiah, CA 95482 | T: 707-468-0401 | F: 707-468-5267 | ELAP# 1551

Geosyntec Consultants-Rancho 3043 Gold Canal Drive, Ste. 100 Rancho Cordova, CA 95670	Project Manager: Joe Turner Project: Source Chemical Project Number: Wells	Reported: 05/09/23 09:05
---	--	-----------------------------

**Notes and Definitions**

- E The concentration indicated for this analyte is an estimated value above the calibration range of the instrument. This value is considered an estimate.
- P-02 Sample acidified to pH <2 and allowed to sit 24 hours before further processing.
- QM-01 The spike recovery for this QC sample is outside of established control limits possibly due to a sample matrix interference.
- QM-05 The spike recovery was outside acceptance limits for the MS and/or MSD due to matrix interference. The LCS and/or LCSD were within acceptance limits showing that the laboratory is in control and the data is acceptable.
- QM-4X The spike recovery was outside of QC acceptance limits for the MS and/or MSD due to analyte concentration at 4 times or greater the spike concentration. The QC batch was accepted based on LCS and/or LCSD recoveries within the acceptance limits.
- R-01 The Reporting Limit for this analyte has been raised to account for matrix interference.
- T-14 Residual chlorine, dissolved oxygen, sulfite, and pH must be analyzed in the field to meet the EPA specified 15 minute hold time.
- ND Analyte NOT DETECTED at or above the reporting limit
- dry Sample results reported on a dry weight basis
- REC Recovery
- RPD Relative Percent Difference

\* ELAP does not offer accreditation in this matrix for the requested analyte/method combination.

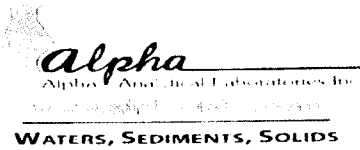

**Corporate Laboratory (1551)**  
208 Mason Street, Ukiah CA 95482  
707 468 0401 (phone)  
707 468 5267 (fax)  
clientservices@alpha-labs.com

**North Bay Laboratory (2303)**  
110 Liberty Street, Petaluma CA 94952

**Bay Area Laboratory (2728)**  
262 Rickenbacker Circle, Livermore CA 94551

**Central Valley Laboratory (2922)**  
9090 Union Park Way #113, Elk Grove CA 95624

**San Diego Service Center**  
2722 Loker Ave West, Ste A, Carlsbad CA 92010

# Chain of Custody - Work Order

Lab No 2301873 Pg 1 of 1

Company:		Contact:		Project Information		Signature below authorizes work under terms stated on reverse side.																														
Project ID:		Project No:		PO Number:		Analysis Request																														
Source Chemical		Wells		696@		TAT																														
Standard		RUSH:		Other:		TEMP °C																														
10 days		5 days		___ days		Ukiah																														
x		48 hours		Preapproval required		2.6																														
Notes / DDW Source Codes		CV - Color & Odor		CV - EC, pH, Turb, TDS		CV - Cl, F, SO4		Cam 17 - Metals		Cations - Ca, Fe, Mg, Mn, Na, K		PO4, TOC, TDS		Chloride, ortho-Phosphate, Nitrate, Nitrite, Sulfate, Total Sulfide																						
Geosyntec Consultants, Inc.	Joe Turner & Michael van den Enden, PG	3043 Gold Canal Dr., Ste 100	916-287-2936	MvandenEnden@Geosyntec.com	Jturner@Geosyntec.com	Project ID:	Project No:	PO Number:	40ml VOA Vial	Plastic	Glass	Sieve	Other	HCl	HNO3	H2SO4	Other	None	Drinking Water	Wastewater	Soil	Other	Total Number of Containers per Sample ID	CV - Nitrate as N/Nitrite as N DW	CV - 64449 A&B Secondary Standards	CV - 64432 Primary Inorganics	Perchlorate	Cr6 DW	VGG-524-2 DW	TOC	CV - TSS	Cyanide	Sulfide	Total Phosphate SEAL		
SITE ID: TW-1	4/12/23	1240	x	x																			20	x	x	x	x	x	x	x	x	x	x	x	x	
SITE ID:			x	x																			20	x	x	x	x	x	x	x	x	x	x	x	x	
Color, odor EC, pH, TDS & Turb.		Not Analyzed in Elk Grove		Cancel: 504, 524 & 123-708 6A & Dioxins		No Sample Containers provided		4-13-23		<b>SCANNED</b>										All Samples Non-Filtered * Filter as needed																
Relinquished by		Received by		Date		Time		DDW Write On EDT Transmission? Yes No																												
Brayden Nagata		J.W. A		04-12-23		1338		State System Number _____																												
J.W. A		J.W. A		04-12-23		1534		If "Y" please enter the Source Number(s) in the column above																												
J.W. A		J.W. A		4-12-23		1640		CA Geotracker EDF Report? Yes No																												
J.W. A		J.W. A		4-12-23		1640		Global ID _____ Sampling Company Log Code _____																												
J.W. A		J.W. A		4-12-23		1915		EDF to (Email Address) _____																												
J.W. A		J.W. A		4-12-23		1915		Travel and Site Time _____ Mileage _____ Misc Supplies _____																												

3/23/2023  
4-12-23 2340



Corporate Laboratory (1851)  
208 Mason Street, Ukiah CA 95482  
707 488 0451 (phone)  
707 488 5267 (fax)  
rlmservices@alpha-labs.com

North Bay Laboratory (2363)  
110 Liberty Street, Petaluma CA 04931

Bay Area Laboratory (2728)  
262 Rickanbacher Circle, Livermore CA 94551

Central Valley Laboratory (2847)  
9090 Union Park Way #113, Elk Grove CA 95624

San Diego Service Center  
2722 Laeger Ave West, Ste A, Carlsbad CA 92010

**Chain of Custody - Work Order**

Reports and invoices delivered by email or fax from:

Lab # 2301873 Pg 2 of 2

Company: <b>Geosyntec Consultants, Inc</b> Joe Turner & Michael van den Einden, PG 1143 Fink Canyon, Ste 100 Rancho Cordova, CA 95670 Phone/Fax: 916 247 2938 Email Address: M.vandeneinden@Geosyntec.com; JTurner@Geosyntec.com		Contact: Email address: Address: Phone/Fax:		<b>Project Information</b> Project ID: Source Chemical Project No: V1616 PO Number:		<b>Analysis Request</b> Total Number of Containers per Sample ID: 8960 (Grid for analysis request with columns for various tests and checkboxes)										<b>TAT</b> Standard 10 days RUSH 5 days 48 hours Other _____ days Preapproval required	<b>TEMP °C</b> Uplight 26 Livermore Elk Grove 34 Petaluma Carlsbad																																											
<b>Field Sampler - Printed Name &amp; Signature:</b> _____			<b>Container:</b> 40mL UGA Vial, Plastic, Glass, Serum, Other			<b>Preservative:</b> HCl, HNO3, H2SO4, Other			<b>Matrix:</b> Groundwater, Drinking Water, Wastewater, Soil, Other			Notes / DDW Source Codes																																																
<b>Sample Identification</b> SITE ID: <u>TW-1</u> DATE: <u>4/12/23</u> TIME: <u>1240</u>		<table border="1"> <tr> <th>DATE</th> <th>TIME</th> <th>40mL UGA Vial</th> <th>Plastic</th> <th>Glass</th> <th>Serum</th> <th>Other</th> <th>HCl</th> <th>HNO3</th> <th>H2SO4</th> <th>Other</th> <th>Groundwater</th> <th>Drinking Water</th> <th>Wastewater</th> <th>Soil</th> <th>Other</th> </tr> <tr> <td><u>4-12-23</u></td> <td><u>1240</u></td> <td>X</td> <td>X</td> <td>X</td> <td>X</td> <td>X</td> <td>X</td> <td>X</td> <td>X</td> <td>X</td> <td>X</td> <td>X</td> <td>X</td> <td>X</td> <td>X</td> </tr> <tr> <td><u>4-12-23</u></td> <td><u>1040</u></td> <td>X</td> <td>X</td> <td>X</td> <td>X</td> <td>X</td> <td>X</td> <td>X</td> <td>X</td> <td>X</td> <td>X</td> <td>X</td> <td>X</td> <td>X</td> <td>X</td> </tr> </table>										DATE	TIME	40mL UGA Vial	Plastic	Glass	Serum	Other	HCl	HNO3	H2SO4	Other	Groundwater	Drinking Water	Wastewater	Soil	Other	<u>4-12-23</u>	<u>1240</u>	X	X	X	X	X	X	X	X	X	X	X	X	X	X	<u>4-12-23</u>	<u>1040</u>	X	X	X	X	X	X	X	X	X	X	X	X	X	X	Retransmitted by: _____ Received by: <u>JL</u> Date: <u>4-12-23</u> Time: <u>1640</u> DDW Write On EDT Transmission? Yes/No Rain System Number _____ CA Geotracker EDF Report? Yes/No EDW ID: _____ EDW E-mail Address: _____ EDW and Lab Time: _____
DATE	TIME	40mL UGA Vial	Plastic	Glass	Serum	Other	HCl	HNO3	H2SO4	Other	Groundwater	Drinking Water	Wastewater	Soil	Other																																													
<u>4-12-23</u>	<u>1240</u>	X	X	X	X	X	X	X	X	X	X	X	X	X	X																																													
<u>4-12-23</u>	<u>1040</u>	X	X	X	X	X	X	X	X	X	X	X	X	X	X																																													

23D1873

Alpha Analytical Laboratories Ukiah to North Bay Chain of Custody

<b>Client:</b> Geosyntec Consultants-Rancho	<b>Client Code:</b> CVRK_GCI	<b>Bid:</b> Master Service List
<b>Project:</b> Source Chemical	<b>Project Number:</b> Wells	<b>PO #:</b>

Date Due: 04/27/23 15:00 (10 day TAT)  
 Received By: John Willis  
 Logged In By: Sean Foley

Date Received: 04/12/23 23:40  
 Date Logged: 04/13/23 12:32

Samples Received at: \_\_\_\_\_ deg C      All containers received and intact:    YES    NO

Analysis	Department	Expires	Comments
23D1873-01 TW-1 [Water] Sampled 04/12/23 12:40			
NB Perchlorate EPA 314.0	NB Wet Chem	05/10/23 23:59	

**Containers Supplied:**  
 250mL Poly Unpres (U)

 \_\_\_\_\_  
 Relinquished By      4-14-23      Date      Time

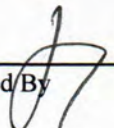
 \_\_\_\_\_  
 Relinquished By      4/14/23      1150      Date      Time

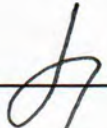
 \_\_\_\_\_  
 Received By      4/14/23 0730      Date      Time

 \_\_\_\_\_  
 Received By      \_\_\_\_\_      Date      Time





*Alpha*

---

Alpha Analytical Laboratories, Inc. email: [clientservices@alpha-labs.com](mailto:clientservices@alpha-labs.com)  
Corporate: 208 Mason Street | Ukiah, CA 95482 | T: 707-468-0401 | F: 707-468-5267 | ELAP# 1551

15 May 2023

Geosyntec Consultants-Rancho

Attn: Joe Turner

3043 Gold Canal Drive, Ste. 100

Rancho Cordova, CA 95670

RE: Source Chemical

Work Order: 23D1873

Enclosed are the results of analyses for samples received by the laboratory on 04/12/23 23:40. If you have any questions concerning this report, please feel free to contact me.

Sincerely,

Rachel J. Kaua

Project Manager



Alpha Analytical Laboratories, Inc. email: [clientservices@alpha-labs.com](mailto:clientservices@alpha-labs.com)  
Corporate: 208 Mason Street | Ukiah, CA 95482 | T: 707-468-0401 | F: 707-468-5267 | ELAP# 1551

Geosyntec Consultants-Rancho  
3043 Gold Canal Drive, Ste. 100  
Rancho Cordova, CA 95670

Project Manager: Joe Turner  
Project: Source Chemical  
Project Number: Wells

Reported:  
05/15/23 12:21

Bay Area: 262 Rickenbacker Circle | Livermore, CA 94551 | 925-828-6226 | ELAP# 2728  
Central Valley: 9090 Union Park Way Suite 113 | Elk Grove, CA 95624 | 916-686-5190 | ELAP# 2922  
North Bay: 737 Southpoint Blvd Unit D | Petaluma, CA 94954 | 707-769-3128 | ELAP# 2303  
San Diego: 2722 Loker Avenue West Suite A | Carlsbad, CA 92010 | 760-930-2555 | ELAP# 3055  
Los Angeles: 1230 E. 223rd Street Suite 205 | Carson, CA 90745 | 424-267-5032 | ELAP# 3091

#### ANALYTICAL REPORT FOR SAMPLES

Sample ID	Laboratory ID	Matrix	Date Sampled	Date Received
TW-1	23D1873-01	Water	04/12/23 12:40	04/12/23 23:40

*This represents an amended copy of the original report.*  
Subcontracted results added. Complete report.



Alpha Analytical Laboratories, Inc. email: [clientservices@alpha-labs.com](mailto:clientservices@alpha-labs.com)  
 Corporate: 208 Mason Street | Ukiah, CA 95482 | T: 707-468-0401 | F: 707-468-5267 | ELAP# 1551

Geosyntec Consultants-Rancho  
 3043 Gold Canal Drive, Ste. 100  
 Rancho Cordova, CA 95670

Project Manager: Joe Turner  
 Project: Source Chemical  
 Project Number: Wells

Reported:  
 05/15/23 12:21

	Result	Units	Reporting Limit	Dilution	Batch	Prepared	Analyzed	ELAP#	Method	Note
<b>TW-1 (23D1873-01)</b>										
<b>Sample Type: Water</b>										
<b>Sampled: 04/12/23 12:40</b>										
<b>Metals (Drinking Water) by EPA 200 Series Methods</b>										
<b>Calcium</b>	<b>94</b>	<b>mg/L</b>	<b>1.0</b>	1	AD34735	04/25/23 16:30	05/02/23 21:22	1551	EPA 200.7	<b>P-02</b>
Iron	ND	ug/L	100	1	AD34735	04/25/23 16:30	05/02/23 21:22	1551	EPA 200.7	
<b>Magnesium</b>	<b>32</b>	<b>mg/L</b>	<b>1.0</b>	1	AD34735	04/25/23 16:30	05/02/23 21:22	1551	EPA 200.7	
Mercury	ND	ug/L	1.0	1	AD34260	04/18/23 05:54	04/18/23 13:42	1551	EPA 245.1	
<b>Potassium</b>	<b>6.6</b>	<b>mg/L</b>	<b>1.0</b>	1	AD34735	04/25/23 16:30	05/02/23 21:22	1551	EPA 200.7	
<b>Sodium</b>	<b>24</b>	<b>mg/L</b>	<b>1.0</b>	1	AD34735	04/25/23 16:30	05/02/23 21:22	1551	EPA 200.7	
<b>Metals by EPA 200 Series Methods</b>										
<b>Chromium, hexavalent</b>	<b>3.9</b>	<b>ug/L</b>	<b>1.0</b>	1	AD34076	04/14/23 11:30	04/14/23 16:03	1551	EPA 218.6	
<b>Metals by EPA Method 200.8 ICP/MS</b>										
Boron	ND	ug/L	100	1	AD34425	04/20/23 12:45	04/30/23 16:29	1551	EPA 200.8	<b>P-02</b>
Aluminum	ND	ug/L	50	1	AD34425	04/20/23 12:45	04/30/23 16:29	1551	EPA 200.8	
Antimony	ND	ug/L	6.0	1	AD34425	04/20/23 12:45	04/30/23 16:29	1551	EPA 200.8	
<b>Arsenic</b>	<b>2.4</b>	<b>ug/L</b>	<b>2.0</b>	1	AD34425	04/20/23 12:45	04/30/23 16:29	1551	EPA 200.8	
<b>Barium</b>	<b>270</b>	<b>ug/L</b>	<b>100</b>	1	AD34425	04/20/23 12:45	04/30/23 16:29	1551	EPA 200.8	
Beryllium	ND	ug/L	1.0	1	AD34425	04/20/23 12:45	04/30/23 16:29	1551	EPA 200.8	
Cadmium	ND	ug/L	1.0	1	AD34425	04/20/23 12:45	04/30/23 16:29	1551	EPA 200.8	
Chromium	ND	ug/L	10	1	AD34425	04/20/23 12:45	04/30/23 16:29	1551	EPA 200.8	
Copper	ND	ug/L	50	1	AD34425	04/20/23 12:45	04/30/23 16:29	1551	EPA 200.8	
Lead	ND	ug/L	5.0	1	AD34425	04/20/23 12:45	04/30/23 16:29	1551	EPA 200.8	
<b>Manganese</b>	<b>43</b>	<b>ug/L</b>	<b>20</b>	1	AD34425	04/20/23 12:45	04/30/23 16:29	1551	EPA 200.8	
Nickel	ND	ug/L	10	1	AD34425	04/20/23 12:45	04/30/23 16:29	1551	EPA 200.8	
<b>Selenium</b>	<b>9.0</b>	<b>ug/L</b>	<b>5.0</b>	1	AD34425	04/20/23 12:45	04/30/23 16:29	1551	EPA 200.8	
Silver	ND	ug/L	10	1	AD34425	04/20/23 12:45	04/30/23 16:29	1551	EPA 200.8	
Thallium	ND	ug/L	1.0	1	AD34425	04/20/23 12:45	04/30/23 16:29	1551	EPA 200.8	
<b>Vanadium</b>	<b>24</b>	<b>ug/L</b>	<b>3.0</b>	1	AD34425	04/20/23 12:45	04/30/23 16:29	1551	EPA 200.8	
Zinc	ND	ug/L	50	1	AD34425	04/20/23 12:45	04/30/23 16:29	1551	EPA 200.8	

The results in this report apply to the samples analyzed in accordance with the chain of custody document. This analytical report must be reproduced in its entirety.



Alpha Analytical Laboratories, Inc. email: clientservices@alpha-labs.com  
 Corporate: 208 Mason Street | Ukiah, CA 95482 | T: 707-468-0401 | F: 707-468-5267 | ELAP# 1551

Geosyntec Consultants-Rancho  
 3043 Gold Canal Drive, Ste. 100  
 Rancho Cordova, CA 95670

Project Manager: Joe Turner  
 Project: Source Chemical  
 Project Number: Wells

Reported:  
 05/15/23 12:21

	Result	Units	Reporting Limit	Dilution	Batch	Prepared	Analyzed	ELAP#	Method	Note
<b>TW-1 (23D1873-01)</b>										
<b>Sample Type: Water</b>										
<b>Sampled: 04/12/23 12:40</b>										
<b>Conventional Chemistry Parameters by APHA/EPA Methods</b>										
<b>Aggressive Index</b>	<b>12.50</b>	<b>NU</b>	<b>3.00</b>	1	AD34244	04/17/23 16:46	05/04/23 11:32	1551*	AWWA	
MBAS, calculated as LAS, mw 340	ND	mg/L	0.050	1	AD33966	04/13/23 16:15	04/13/23 17:00	1551	SM5540C	
Perchlorate	ND	ug/L	2.0	1	AD34189	04/14/23 08:00	04/14/23 19:28	2303	EPA 314.0	
<b>pH</b>	<b>7.68</b>	<b>pH Units</b>	<b>1.68</b>	1	AD34126	04/13/23 16:00	04/13/23 17:00	1551	SM4500-H+ B	T-14
<b>Phosphate, Total</b>	<b>0.25</b>	<b>mg/L</b>	<b>0.10</b>	1	AD34186	04/19/23 17:00	04/20/23 11:08	1551	SM4500-P F	
Sulfide	ND	mg/L	0.10	1	AD34261	04/18/23 07:30	04/18/23 10:30	1551	SM4500-S D	
Total Suspended Solids	ND	mg/L	1.0	1	AD34403	04/15/23 06:33	04/15/23 12:42	2922	SM2540D	
<b>Bicarbonate Alkalinity as CaCO3</b>	<b>280</b>	<b>mg/L</b>	<b>5.0</b>	1	AD34670	04/25/23 08:00	04/25/23 12:00	1551	SM2320B	
Carbonate Alkalinity as CaCO3	ND	mg/L	5.0	1	AD34670	04/25/23 08:00	04/25/23 12:00	1551	SM2320B	
Hydroxide Alkalinity as CaCO3	ND	mg/L	5.0	1	AD34670	04/25/23 08:00	04/25/23 12:00	1551	SM2320B	
<b>Total Alkalinity as CaCO3</b>	<b>280</b>	<b>mg/L</b>	<b>5.0</b>	1	AD34670	04/25/23 08:00	04/25/23 12:00	1551	SM2320B	
<b>Hardness, Total</b>	<b>366</b>	<b>mg/L</b>	<b>5</b>	1	AD34735	04/25/23 16:30	05/02/23 21:22	1551	SM2340B	
Total Organic Carbon	ND	mg/L	1.00	1	AD34194	04/17/23 10:15	04/17/23 13:55	1551	SM5310C	
<b>Miscellaneous Physical/Conventional Chemistry Parameters</b>										
Cyanide (total)	ND	ug/L	100	1	AD34358	04/19/23 08:24	04/19/23 14:24	1551	10-204-00-1-X	
<b>Anions by EPA Method 300.0</b>										
<b>Chloride</b>	<b>39</b>	<b>mg/L</b>	<b>5.0</b>	10	AD34106	04/13/23 14:30	04/13/23 14:30	2922	EPA 300.0	
Fluoride	ND	mg/L	0.10	1	AD34106	04/13/23 13:08	04/13/23 13:08	2922	EPA 300.0	
<b>Nitrate as N</b>	<b>7.8</b>	<b>mg/L</b>	<b>0.40</b>	1	AD34106	04/13/23 13:08	04/13/23 13:08	2922	EPA 300.0	
Nitrite as N	ND	mg/L	0.40	1	AD34106	04/13/23 13:08	04/13/23 13:08	2922	EPA 300.0	
Orthophosphate as P	ND	mg/L	0.20	1	AD34106	04/13/23 13:08	04/13/23 13:08	2922	EPA 300.0	
<b>Sulfate as SO4</b>	<b>55</b>	<b>mg/L</b>	<b>5.0</b>	10	AD34106	04/13/23 14:30	04/13/23 14:30	2922	EPA 300.0	



Alpha Analytical Laboratories, Inc. email: clientservices@alpha-labs.com  
 Corporate: 208 Mason Street | Ukiah, CA 95482 | T: 707-468-0401 | F: 707-468-5267 | ELAP# 1551

Geosyntec Consultants-Rancho  
 3043 Gold Canal Drive, Ste. 100  
 Rancho Cordova, CA 95670

Project Manager: Joe Turner  
 Project: Source Chemical  
 Project Number: Wells

Reported:  
 05/15/23 12:21

	Result	Units	Reporting Limit	Dilution	Batch	Prepared	Analyzed	ELAP#	Method	Note
<b>TW-1 (23D1873-01)</b>										
<b>Sample Type: Water</b>										
<b>Sampled: 04/12/23 12:40</b>										
<b>Anions by EPA Method 300.1</b>										
<b>Bromide</b>	<b>0.17</b>	<b>mg/L</b>	<b>0.050</b>	1	AD34274	05/05/23 21:22	05/05/23 21:22	1551	EPA 300.1	
<i>Surrogate: Dichloroacetate</i>	<i>103 %</i>		<i>90-115</i>		<i>AD34274</i>	<i>05/05/23 21:22</i>	<i>05/05/23 21:22</i>	1551	<i>EPA 300.1</i>	
<b>Chlorinated Pesticides and PCBs by EPA Method 508</b>										
Endrin	ND	ug/L	0.10	1	AD34174	04/17/23 06:36	04/28/23 21:36	1551	EPA 508	
HCH-gamma (Lindane)	ND	ug/L	0.20	1	AD34174	04/17/23 06:36	04/28/23 21:36	1551	EPA 508	
Heptachlor	ND	ug/L	0.010	1	AD34174	04/17/23 06:36	04/28/23 21:36	1551	EPA 508	
Heptachlor epoxide	ND	ug/L	0.010	1	AD34174	04/17/23 06:36	04/28/23 21:36	1551	EPA 508	
Hexachlorobenzene	ND	ug/L	0.50	1	AD34174	04/17/23 06:36	04/28/23 21:36	1551	EPA 508	
Methoxychlor	ND	ug/L	10	1	AD34174	04/17/23 06:36	04/28/23 21:36	1551	EPA 508	
PCB-1016	ND	ug/L	0.50	1	AD34174	04/17/23 06:36	04/28/23 21:36	1551	EPA 508	
PCB-1221	ND	ug/L	0.50	1	AD34174	04/17/23 06:36	04/28/23 21:36	1551	EPA 508	
PCB-1232	ND	ug/L	0.50	1	AD34174	04/17/23 06:36	04/28/23 21:36	1551	EPA 508	
PCB-1242	ND	ug/L	0.50	1	AD34174	04/17/23 06:36	04/28/23 21:36	1551	EPA 508	
PCB-1248	ND	ug/L	0.50	1	AD34174	04/17/23 06:36	04/28/23 21:36	1551	EPA 508	
PCB-1254	ND	ug/L	0.50	1	AD34174	04/17/23 06:36	04/28/23 21:36	1551	EPA 508	
PCB-1260	ND	ug/L	0.50	1	AD34174	04/17/23 06:36	04/28/23 21:36	1551	EPA 508	
Total PCBs	ND	ug/L	0.50	1	AD34174	04/17/23 06:36	04/28/23 21:36	1551	EPA 508	
Toxaphene	ND	ug/L	1.0	1	AD34174	04/17/23 06:36	04/28/23 21:36	1551	EPA 508	
Chlordane (tech)	ND	ug/L	0.10	1	AD34174	04/17/23 06:36	04/28/23 21:36	1551	EPA 508	
<i>Surrogate: Dibutylchlorendate</i>	<i>71.5 %</i>		<i>70-130</i>		<i>AD34174</i>	<i>04/17/23 06:36</i>	<i>04/28/23 21:36</i>	1551	<i>EPA 508</i>	
<b>Chlorinated Acids by EPA Method 515.3</b>										
Bentazon	ND	ug/L	2.0	1	AD34762	04/25/23 13:04	05/02/23 18:07	1551	EPA 515.3	
2,4-D	ND	ug/L	10	1	AD34762	04/25/23 13:04	05/02/23 18:07	1551	EPA 515.3	
Dalapon	ND	ug/L	10	1	AD34762	04/25/23 13:04	05/02/23 18:07	1551	EPA 515.3	
Dinoseb	ND	ug/L	2.0	1	AD34762	04/25/23 13:04	05/02/23 18:07	1551	EPA 515.3	
Pentachlorophenol	ND	ug/L	0.20	1	AD34762	04/25/23 13:04	05/02/23 18:07	1551	EPA 515.3	
Picloram	ND	ug/L	1.0	1	AD34762	04/25/23 13:04	05/02/23 18:07	1551	EPA 515.3	
2,4,5-TP (Silvex)	ND	ug/L	1.0	1	AD34762	04/25/23 13:04	05/02/23 18:07	1551	EPA 515.3	
<i>Surrogate: DCAA</i>	<i>87.4 %</i>		<i>70-130</i>		<i>AD34762</i>	<i>04/25/23 13:04</i>	<i>05/02/23 18:07</i>	1551	<i>EPA 515.3</i>	

The results in this report apply to the samples analyzed in accordance with the chain of custody document. This analytical report must be reproduced in its entirety.



Alpha Analytical Laboratories, Inc. email: [clientservices@alpha-labs.com](mailto:clientservices@alpha-labs.com)  
 Corporate: 208 Mason Street | Ukiah, CA 95482 | T: 707-468-0401 | F: 707-468-5267 | ELAP# 1551

Geosyntec Consultants-Rancho 3043 Gold Canal Drive, Ste. 100 Rancho Cordova, CA 95670	Project Manager: Joe Turner Project: Source Chemical Project Number: Wells	Reported: 05/15/23 12:21
---	--	-----------------------------

	Result	Units	Reporting Limit	Dilution	Batch	Prepared	Analyzed	ELAP#	Method	Note	
<b>TW-1 (23D1873-01)</b>	<b>Sample Type: Water</b>					<b>Sampled: 04/12/23 12:40</b>					
<b>Carbamates by EPA Method 531.1</b>											
Carbofuran	ND	ug/L	5.0	1	AD34366	04/19/23 08:57	04/20/23 20:17	1551	EPA 531.1		
Oxamyl	ND	ug/L	20	1	AD34366	04/19/23 08:57	04/20/23 20:17	1551	EPA 531.1		
<b>Endothall by EPA Method 548.1</b>											
Endothall	ND	ug/L	45	1	AD34173	04/17/23 06:35	04/19/23 22:57	1551	EPA 548.1		
<b>Glyphosate by EPA Method 547</b>											
Glyphosate	ND	ug/L	25	1	AD33993	04/13/23 11:02	04/14/23 09:18	1551	EPA 547		
<b>Diquat by EPA Method 549.2</b>											
Diquat	ND	ug/L	4.0	1	AD34054	04/14/23 07:30	04/24/23 20:04	1551	EPA 549.2		

*The results in this report apply to the samples analyzed in accordance with the chain of custody document. This analytical report must be reproduced in its entirety.*



Alpha Analytical Laboratories, Inc. email: clientservices@alpha-labs.com  
 Corporate: 208 Mason Street | Ukiah, CA 95482 | T: 707-468-0401 | F: 707-468-5267 | ELAP# 1551

Geosyntec Consultants-Rancho  
 3043 Gold Canal Drive, Ste. 100  
 Rancho Cordova, CA 95670

Project Manager: Joe Turner  
 Project: Source Chemical  
 Project Number: Wells

Reported:  
 05/15/23 12:21

**Metals (Drinking Water) by EPA 200 Series Methods - Quality Control**

Analyte(s)	Result	Reporting Limit	Units	Spike Level	Source Result	%REC	%REC Limits	RPD	RPD Limit	Flag
------------	--------	-----------------	-------	-------------	---------------	------	-------------	-----	-----------	------

**Batch AD34260 - Hg Digest**

**Blank (AD34260-BLK1)**

Prepared & Analyzed: 04/18/23

Mercury ND 1.0 ug/L

**LCS (AD34260-BS1)**

Prepared & Analyzed: 04/18/23

Mercury 2.41 1.0 ug/L 2.50 96.6 85-115

**Duplicate (AD34260-DUP1)**

Source: 23D1583-01

Prepared & Analyzed: 04/18/23

Mercury ND 1.0 ug/L ND 20

**Matrix Spike (AD34260-MS1)**

Source: 23D1583-01

Prepared & Analyzed: 04/18/23

Mercury 2.48 1.0 ug/L 2.50 ND 99.0 70-130

**Matrix Spike (AD34260-MS2)**

Source: 23D1873-01

Prepared & Analyzed: 04/18/23

Mercury 2.49 1.0 ug/L 2.50 ND 99.6 70-130

**Matrix Spike Dup (AD34260-MSD1)**

Source: 23D1583-01

Prepared & Analyzed: 04/18/23

Mercury 2.38 1.0 ug/L 2.50 ND 95.1 70-130 4.08 20

**Batch AD34735 - Metals Digest**

**Blank (AD34735-BLK1)**

Prepared: 04/25/23 Analyzed: 05/02/23

Calcium ND 1.0 mg/L  
 Iron ND 100 ug/L  
 Magnesium ND 1.0 mg/L  
 Potassium ND 1.0 mg/L  
 Sodium ND 1.0 mg/L

**LCS (AD34735-BS1)**

Prepared: 04/25/23 Analyzed: 05/02/23

Calcium 2.48 1.0 mg/L 2.51 98.9 85-115  
 Iron 1960 100 ug/L 2000 97.9 85-115  
 Magnesium 7.79 1.0 mg/L 8.00 97.3 85-115  
 Potassium 8.12 1.0 mg/L 8.00 101 85-115  
 Sodium 8.10 1.0 mg/L 8.00 101 85-115

The results in this report apply to the samples analyzed in accordance with the chain of custody document. This analytical report must be reproduced in its entirety.



Alpha Analytical Laboratories, Inc. email: clientservices@alpha-labs.com  
 Corporate: 208 Mason Street | Ukiah, CA 95482 | T: 707-468-0401 | F: 707-468-5267 | ELAP# 1551

Geosyntec Consultants-Rancho  
 3043 Gold Canal Drive, Ste. 100  
 Rancho Cordova, CA 95670

Project Manager: Joe Turner  
 Project: Source Chemical  
 Project Number: Wells

Reported:  
 05/15/23 12:21

**Metals (Drinking Water) by EPA 200 Series Methods - Quality Control**

Analyte(s)	Result	Reporting Limit	Units	Spike Level	Source Result	%REC	%REC Limits	RPD	RPD Limit	Flag
<b>Batch AD34735 - Metals Digest</b>										
<b>Duplicate (AD34735-DUP1)</b>		<b>Source: 23D1950-01</b>			Prepared: 04/25/23		Analyzed: 05/02/23			
Calcium	76.0	1.0	mg/L		76.3			0.373	20	
Iron	ND	100	ug/L		ND				20	
Magnesium	26.6	1.0	mg/L		27.3			2.55	20	
Potassium	5.15	1.0	mg/L		5.26			2.15	20	
Sodium	108	1.0	mg/L		108			0.349	20	
<b>Matrix Spike (AD34735-MS1)</b>		<b>Source: 23D1950-01</b>			Prepared: 04/25/23		Analyzed: 05/02/23			
Calcium	80.4	1.0	mg/L	2.51	76.3	162	70-130			QM-4X
Iron	1950	100	ug/L	2000	ND	97.7	70-130			
Magnesium	35.8	1.0	mg/L	8.00	27.3	106	70-130			
Potassium	12.8	1.0	mg/L	8.00	5.26	93.9	70-130			
Sodium	118	1.0	mg/L	8.00	108	124	70-130			
<b>Matrix Spike (AD34735-MS2)</b>		<b>Source: 23D1906-01</b>			Prepared: 04/25/23		Analyzed: 05/02/23			
Calcium	10.1	1.0	mg/L	2.51	7.91	87.8	70-130			
Iron	2110	100	ug/L	2000	193	95.8	70-130			
Magnesium	11.1	1.0	mg/L	8.00	2.97	101	70-130			
Potassium	8.83	1.0	mg/L	8.00	ND	103	70-130			
Sodium	13.6	1.0	mg/L	8.00	5.52	101	70-130			
<b>Matrix Spike Dup (AD34735-MSD1)</b>		<b>Source: 23D1950-01</b>			Prepared: 04/25/23		Analyzed: 05/02/23			
Calcium	77.4	1.0	mg/L	2.51	76.3	46.0	70-130	3.69	20	QM-4X
Iron	1950	100	ug/L	2000	ND	97.3	70-130	0.397	20	
Magnesium	35.6	1.0	mg/L	8.00	27.3	103	70-130	0.663	20	
Potassium	12.7	1.0	mg/L	8.00	5.26	93.0	70-130	0.567	20	
Sodium	113	1.0	mg/L	8.00	108	72.0	70-130	3.59	20	

The results in this report apply to the samples analyzed in accordance with the chain of custody document. This analytical report must be reproduced in its entirety.





Alpha Analytical Laboratories, Inc. email: clientservices@alpha-labs.com  
 Corporate: 208 Mason Street | Ukiah, CA 95482 | T: 707-468-0401 | F: 707-468-5267 | ELAP# 1551

Geosyntec Consultants-Rancho 3043 Gold Canal Drive, Ste. 100 Rancho Cordova, CA 95670	Project Manager: Joe Turner Project: Source Chemical Project Number: Wells	Reported: 05/15/23 12:21
---	--	-----------------------------

**Metals by EPA 200 Series Methods - Quality Control**

Analyte(s)	Result	Reporting Limit	Units	Spike Level	Source Result	%REC	%REC Limits	RPD	RPD Limit	Flag
<b>Batch AD34076 - EPA 218.6</b>										
<b>Blank (AD34076-BLK1)</b>				Prepared & Analyzed: 04/14/23						
Chromium, hexavalent	ND	1.0	ug/L							
<b>LCS (AD34076-BS1)</b>				Prepared & Analyzed: 04/14/23						
Chromium, hexavalent	9.86	1.0	ug/L	10.0		98.6	90-110			
<b>Duplicate (AD34076-DUP1)</b>				Source: 23D1873-01 Prepared & Analyzed: 04/14/23						
Chromium, hexavalent	3.96	1.0	ug/L		3.91			1.40	20	
<b>Matrix Spike (AD34076-MS1)</b>				Source: 23D1873-01 Prepared & Analyzed: 04/14/23						
Chromium, hexavalent	13.7	1.0	ug/L	10.0	3.91	98.0	90-110			
<b>Matrix Spike Dup (AD34076-MSD1)</b>				Source: 23D1873-01 Prepared & Analyzed: 04/14/23						
Chromium, hexavalent	13.7	1.0	ug/L	10.0	3.91	98.4	90-110	0.233	20	

The results in this report apply to the samples analyzed in accordance with the chain of custody document. This analytical report must be reproduced in its entirety.



Alpha Analytical Laboratories, Inc. email: [clientservices@alpha-labs.com](mailto:clientservices@alpha-labs.com)  
 Corporate: 208 Mason Street | Ukiah, CA 95482 | T: 707-468-0401 | F: 707-468-5267 | ELAP# 1551

Geosyntec Consultants-Rancho  
 3043 Gold Canal Drive, Ste. 100  
 Rancho Cordova, CA 95670

Project Manager: Joe Turner  
 Project: Source Chemical  
 Project Number: Wells

Reported:  
 05/15/23 12:21

**Metals by EPA Method 200.8 ICP/MS - Quality Control**

Analyte(s)	Result	Reporting Limit	Units	Spike Level	Source Result	%REC	%REC Limits	RPD	RPD Limit	Flag
------------	--------	-----------------	-------	-------------	---------------	------	-------------	-----	-----------	------

**Batch AD34425 - EPA 200.8**

**Blank (AD34425-BLK1)**

Prepared: 04/20/23 Analyzed: 04/30/23

Boron	ND	100	ug/L							
Aluminum	ND	50	ug/L							
Antimony	ND	6.0	ug/L							
Arsenic	ND	2.0	ug/L							
Barium	ND	100	ug/L							
Beryllium	ND	1.0	ug/L							
Cadmium	ND	1.0	ug/L							
Chromium	ND	10	ug/L							
Copper	ND	50	ug/L							
Lead	ND	5.0	ug/L							
Manganese	ND	20	ug/L							
Nickel	ND	10	ug/L							
Selenium	ND	5.0	ug/L							
Silver	ND	10	ug/L							
Thallium	ND	1.0	ug/L							
Vanadium	ND	3.0	ug/L							
Zinc	ND	50	ug/L							

**LCS (AD34425-BS1)**

Prepared: 04/20/23 Analyzed: 05/01/23

Boron	94.1	100	ug/L	100		94.1	85-115			
Aluminum	496	50	ug/L	520		95.3	85-115			
Antimony	20.6	6.0	ug/L	20.0		103	85-115			
Arsenic	20.1	2.0	ug/L	20.0		100	85-115			
Barium	20.6	100	ug/L	20.0		103	85-115			
Beryllium	20.1	1.0	ug/L	20.0		100	85-115			
Cadmium	19.9	1.0	ug/L	20.0		99.3	85-115			
Chromium	19.7	10	ug/L	20.0		98.7	85-115			
Copper	19.4	50	ug/L	20.0		96.8	85-115			
Lead	18.9	5.0	ug/L	20.0		94.5	85-115			
Manganese	20.3	20	ug/L	20.0		101	85-115			
Nickel	19.9	10	ug/L	20.0		99.4	85-115			
Selenium	20.1	5.0	ug/L	20.0		101	85-115			
Silver	19.8	10	ug/L	20.0		99.0	85-115			
Thallium	19.2	1.0	ug/L	20.0		95.9	85-115			
Vanadium	18.5	3.0	ug/L	20.0		92.3	85-115			

The results in this report apply to the samples analyzed in accordance with the chain of custody document. This analytical report must be reproduced in its entirety.



Alpha Analytical Laboratories, Inc. email: clientservices@alpha-labs.com  
 Corporate: 208 Mason Street | Ukiah, CA 95482 | T: 707-468-0401 | F: 707-468-5267 | ELAP# 1551

Geosyntec Consultants-Rancho  
 3043 Gold Canal Drive, Ste. 100  
 Rancho Cordova, CA 95670

Project Manager: Joe Turner  
 Project: Source Chemical  
 Project Number: Wells

Reported:  
 05/15/23 12:21

**Metals by EPA Method 200.8 ICP/MS - Quality Control**

Analyte(s)	Result	Reporting Limit	Units	Spike Level	Source Result	%REC	%REC Limits	RPD	RPD Limit	Flag
------------	--------	-----------------	-------	-------------	---------------	------	-------------	-----	-----------	------

**Batch AD34425 - EPA 200.8**

**LCS (AD34425-BS1)**

Prepared: 04/20/23 Analyzed: 04/29/23

Zinc	93.8	50	ug/L	100		93.8	85-115			
------	------	----	------	-----	--	------	--------	--	--	--

**Duplicate (AD34425-DUP1)**

Source: 23D0873-01

Prepared: 04/20/23 Analyzed: 04/30/23

Boron	ND	100	ug/L		ND				20	
Aluminum	ND	50	ug/L		ND				20	
Antimony	ND	6.0	ug/L		ND				20	
Arsenic	ND	2.0	ug/L		ND				20	
Barium	ND	100	ug/L		ND			1.25	20	
Beryllium	ND	1.0	ug/L		ND				20	
Cadmium	ND	1.0	ug/L		ND				20	
Chromium	ND	10	ug/L		ND				20	
Copper	ND	50	ug/L		ND			1.96	20	
Lead	ND	5.0	ug/L		ND			200	20	
Manganese	ND	20	ug/L		ND				20	
Nickel	ND	10	ug/L		ND			18.7	20	
Selenium	ND	5.0	ug/L		ND				20	
Silver	ND	10	ug/L		ND				20	
Thallium	ND	1.0	ug/L		ND				20	R-01
Vanadium	ND	3.0	ug/L		ND				20	
Zinc	254	50	ug/L		247			2.85	20	

**MRL Check (AD34425-MRL1)**

Prepared: 04/20/23 Analyzed: 04/29/23

Boron	ND	100	ug/L	8.00			0-200			
Zinc	5.60	50	ug/L	4.00		140	0-200			

**Matrix Spike (AD34425-MS1)**

Source: 23D0873-01

Prepared: 04/20/23 Analyzed: 04/30/23

Boron	119	100	ug/L	100	ND	119	70-130			
Aluminum	581	50	ug/L	520	ND	112	70-130			
Antimony	22.0	6.0	ug/L	20.0	ND	110	70-130			
Arsenic	21.4	2.0	ug/L	20.0	ND	107	70-130			
Barium	24.4	100	ug/L	20.0	ND	106	70-130			
Beryllium	20.9	1.0	ug/L	20.0	ND	105	70-130			
Cadmium	20.9	1.0	ug/L	20.0	ND	105	70-130			
Chromium	20.5	10	ug/L	20.0	ND	103	70-130			
Copper	25.7	50	ug/L	20.0	ND	102	70-130			
Lead	20.0	5.0	ug/L	20.0	ND	100	70-130			

The results in this report apply to the samples analyzed in accordance with the chain of custody document. This analytical report must be reproduced in its entirety.



Alpha Analytical Laboratories, Inc. email: clientservices@alpha-labs.com  
 Corporate: 208 Mason Street | Ukiah, CA 95482 | T: 707-468-0401 | F: 707-468-5267 | ELAP# 1551

Geosyntec Consultants-Rancho  
 3043 Gold Canal Drive, Ste. 100  
 Rancho Cordova, CA 95670

Project Manager: Joe Turner  
 Project: Source Chemical  
 Project Number: Wells

Reported:  
 05/15/23 12:21

**Metals by EPA Method 200.8 ICP/MS - Quality Control**

Analyte(s)	Result	Reporting Limit	Units	Spike Level	Source Result	%REC	%REC Limits	RPD	RPD Limit	Flag
------------	--------	-----------------	-------	-------------	---------------	------	-------------	-----	-----------	------

**Batch AD34425 - EPA 200.8**

**Matrix Spike (AD34425-MS1)**

**Source: 23D0873-01**

Prepared: 04/20/23 Analyzed: 04/29/23

Manganese	24.7	20	ug/L	20.0	ND	124	70-130			
Nickel	21.4	10	ug/L	20.0	ND	99.8	70-130			
Selenium	21.5	5.0	ug/L	20.0	ND	107	70-130			
Silver	21.1	10	ug/L	20.0	ND	105	70-130			
Thallium	19.9	1.0	ug/L	20.0	ND	99.7	70-130			
Vanadium	17.1	3.0	ug/L	20.0	ND	85.7	70-130			
Zinc	350	50	ug/L	100	247	103	70-130			

**Matrix Spike (AD34425-MS2)**

**Source: 23D0873-02**

Prepared: 04/20/23 Analyzed: 04/30/23

Boron	123	100	ug/L	100	ND	123	70-130			
Aluminum	562	50	ug/L	520	ND	108	70-130			
Antimony	21.3	6.0	ug/L	20.0	ND	107	70-130			
Arsenic	21.2	2.0	ug/L	20.0	ND	106	70-130			
Barium	22.4	100	ug/L	20.0	ND	105	70-130			
Beryllium	20.5	1.0	ug/L	20.0	ND	102	70-130			
Cadmium	20.4	1.0	ug/L	20.0	ND	102	70-130			
Chromium	20.7	10	ug/L	20.0	ND	103	70-130			
Copper	24.4	50	ug/L	20.0	ND	98.8	70-130			
Lead	19.8	5.0	ug/L	20.0	ND	98.8	70-130			
Manganese	23.0	20	ug/L	20.0	ND	115	70-130			
Nickel	21.6	10	ug/L	20.0	ND	108	70-130			
Selenium	20.7	5.0	ug/L	20.0	ND	104	70-130			
Silver	20.7	10	ug/L	20.0	ND	104	70-130			
Thallium	19.5	1.0	ug/L	20.0	ND	97.5	70-130			
Vanadium	14.3	3.0	ug/L	20.0	ND	71.4	70-130			
Zinc	403	50	ug/L	100	312	90.9	70-130			

**Matrix Spike Dup (AD34425-MSD1)**

**Source: 23D0873-01**

Prepared: 04/20/23 Analyzed: 04/30/23

Boron	112	100	ug/L	100	ND	112	70-130	5.77	20	
Aluminum	561	50	ug/L	520	ND	108	70-130	3.50	20	
Antimony	21.2	6.0	ug/L	20.0	ND	106	70-130	3.70	20	
Arsenic	21.0	2.0	ug/L	20.0	ND	105	70-130	2.32	20	
Barium	23.8	100	ug/L	20.0	ND	103	70-130	2.60	20	
Beryllium	20.2	1.0	ug/L	20.0	ND	101	70-130	3.28	20	
Cadmium	20.3	1.0	ug/L	20.0	ND	101	70-130	3.13	20	
Chromium	20.3	10	ug/L	20.0	ND	101	70-130	1.04	20	

The results in this report apply to the samples analyzed in accordance with the chain of custody document. This analytical report must be reproduced in its entirety.



Alpha Analytical Laboratories, Inc. email: [clientservices@alpha-labs.com](mailto:clientservices@alpha-labs.com)  
 Corporate: 208 Mason Street | Ukiah, CA 95482 | T: 707-468-0401 | F: 707-468-5267 | ELAP# 1551

Geosyntec Consultants-Rancho  
 3043 Gold Canal Drive, Ste. 100  
 Rancho Cordova, CA 95670

Project Manager: Joe Turner  
 Project: Source Chemical  
 Project Number: Wells

Reported:  
 05/15/23 12:21

**Metals by EPA Method 200.8 ICP/MS - Quality Control**

Analyte(s)	Result	Reporting Limit	Units	Spike Level	Source Result	%REC	%REC Limits	RPD	RPD Limit	Flag
<b>Batch AD34425 - EPA 200.8</b>										
<b>Matrix Spike Dup (AD34425-MSD1)</b>										
<b>Source: 23D0873-01</b>										
Prepared: 04/20/23 Analyzed: 04/29/23										
Copper	25.0	50	ug/L	20.0	ND	98.5	70-130	2.56	20	
Lead	19.5	5.0	ug/L	20.0	ND	97.7	70-130	2.57	20	
Manganese	23.8	20	ug/L	20.0	ND	119	70-130	3.89	20	
Nickel	20.6	10	ug/L	20.0	ND	95.9	70-130	3.76	20	
Selenium	20.6	5.0	ug/L	20.0	ND	103	70-130	4.23	20	
Silver	20.6	10	ug/L	20.0	ND	103	70-130	2.39	20	
Thallium	19.2	1.0	ug/L	20.0	ND	95.8	70-130	3.99	20	
Vanadium	15.9	3.0	ug/L	20.0	ND	79.6	70-130	7.48	20	
Zinc	345	50	ug/L	100	247	97.7	70-130	1.46	20	

The results in this report apply to the samples analyzed in accordance with the chain of custody document. This analytical report must be reproduced in its entirety.



Alpha Analytical Laboratories, Inc. email: clientservices@alpha-labs.com  
 Corporate: 208 Mason Street | Ukiah, CA 95482 | T: 707-468-0401 | F: 707-468-5267 | ELAP# 1551

Geosyntec Consultants-Rancho 3043 Gold Canal Drive, Ste. 100 Rancho Cordova, CA 95670	Project Manager: Joe Turner Project: Source Chemical Project Number: Wells	Reported: 05/15/23 12:21
---	--	-----------------------------

**Conventional Chemistry Parameters by APHA/EPA Methods - Quality Control**

Analyte(s)	Result	Reporting Limit	Units	Spike Level	Source Result	%REC	%REC Limits	RPD	RPD Limit	Flag
<b>Batch AD33966 - General Preparation</b>										
<b>Blank (AD33966-BLK1)</b>				Prepared & Analyzed: 04/13/23						
MBAS, calculated as LAS, mw 340	ND	0.050	mg/L							
<b>LCS (AD33966-BS1)</b>				Prepared & Analyzed: 04/13/23						
MBAS, calculated as LAS, mw 340	0.184	0.050	mg/L	0.200		91.9	80-120			
<b>Matrix Spike (AD33966-MS1)</b>				Source: 23D1772-01 Prepared & Analyzed: 04/13/23						
MBAS, calculated as LAS, mw 340	0.166	0.050	mg/L	0.200	ND	83.1	80-120			
<b>Matrix Spike Dup (AD33966-MSD1)</b>				Source: 23D1772-01 Prepared & Analyzed: 04/13/23						
MBAS, calculated as LAS, mw 340	0.173	0.050	mg/L	0.200	ND	86.6	80-120	4.12	20	
<b>Batch AD34126 - General Preparation</b>										
<b>Duplicate (AD34126-DUP1)</b>				Source: 23D1772-01 Prepared & Analyzed: 04/13/23						
pH	9.02	1.68	pH Units		9.02			0.00	20	T-14
<b>Batch AD34186 - SEAL</b>										
<b>Blank (AD34186-BLK1)</b>				Prepared: 04/19/23 Analyzed: 04/20/23						
Phosphate, Total	ND	0.10	mg/L							
<b>LCS (AD34186-BS1)</b>				Prepared: 04/19/23 Analyzed: 04/20/23						
Phosphate, Total	0.577	0.10	mg/L	0.612		94.4	85-115			
<b>Duplicate (AD34186-DUP1)</b>				Source: 23D1932-01 Prepared: 04/19/23 Analyzed: 04/20/23						
Phosphate, Total	6.85	0.50	mg/L		6.81			0.515	20	

The results in this report apply to the samples analyzed in accordance with the chain of custody document. This analytical report must be reproduced in its entirety.



Alpha Analytical Laboratories, Inc. email: clientservices@alpha-labs.com  
 Corporate: 208 Mason Street | Ukiah, CA 95482 | T: 707-468-0401 | F: 707-468-5267 | ELAP# 1551

Geosyntec Consultants-Rancho 3043 Gold Canal Drive, Ste. 100 Rancho Cordova, CA 95670	Project Manager: Joe Turner Project: Source Chemical Project Number: Wells	Reported: 05/15/23 12:21
---	--	-----------------------------

**Conventional Chemistry Parameters by APHA/EPA Methods - Quality Control**

Analyte(s)	Result	Reporting Limit	Units	Spike Level	Source Result	%REC	%REC Limits	RPD	RPD Limit	Flag
<b>Batch AD34186 - SEAL</b>										
<b>Matrix Spike (AD34186-MS1)</b>		<b>Source: 23D1932-01</b>		Prepared: 04/19/23 Analyzed: 04/20/23						
Phosphate, Total	7.65	0.50	mg/L	0.612	6.81	137	70-130			QM-4X
<b>Matrix Spike (AD34186-MS2)</b>		<b>Source: 23D1873-01</b>		Prepared: 04/19/23 Analyzed: 04/20/23						
Phosphate, Total	0.603	0.10	mg/L	0.612	0.246	58.3	70-130			QM-01
<b>Matrix Spike Dup (AD34186-MSD1)</b>		<b>Source: 23D1932-01</b>		Prepared: 04/19/23 Analyzed: 04/20/23						
Phosphate, Total	8.67	0.50	mg/L	0.612	6.81	303	70-130	12.5	20	QM-4X
<b>Batch AD34189 - NB General Prep</b>										
<b>Blank (AD34189-BLK1)</b>		Prepared & Analyzed: 04/14/23								
Perchlorate	ND	2.0	ug/L							
<b>LCS (AD34189-BS1)</b>		Prepared & Analyzed: 04/14/23								
Perchlorate	9.63	2.0	ug/L	10.0		96.3	85-115			
<b>Duplicate (AD34189-DUP1)</b>		<b>Source: 23D1374-02</b>		Prepared & Analyzed: 04/14/23						
Perchlorate	ND	2.0	ug/L		ND				15	
<b>Matrix Spike (AD34189-MS1)</b>		<b>Source: 23D0006-03</b>		Prepared & Analyzed: 04/14/23						
Perchlorate	10.1	2.0	ug/L	10.0	ND	101	70-130			
<b>Matrix Spike Dup (AD34189-MSD1)</b>		<b>Source: 23D0006-03</b>		Prepared & Analyzed: 04/14/23						
Perchlorate	10.4	2.0	ug/L	10.0	ND	104	70-130	2.92	15	
<b>Batch AD34194 - General Prep</b>										
<b>Blank (AD34194-BLK1)</b>		Prepared & Analyzed: 04/17/23								
Total Organic Carbon	ND	1.00	mg/L							

The results in this report apply to the samples analyzed in accordance with the chain of custody document. This analytical report must be reproduced in its entirety.



Alpha Analytical Laboratories, Inc. email: clientservices@alpha-labs.com  
 Corporate: 208 Mason Street | Ukiah, CA 95482 | T: 707-468-0401 | F: 707-468-5267 | ELAP# 1551

Geosyntec Consultants-Rancho 3043 Gold Canal Drive, Ste. 100 Rancho Cordova, CA 95670	Project Manager: Joe Turner Project: Source Chemical Project Number: Wells	Reported: 05/15/23 12:21
---	--	-----------------------------

**Conventional Chemistry Parameters by APHA/EPA Methods - Quality Control**

Analyte(s)	Result	Reporting Limit	Units	Spike Level	Source Result	%REC	%REC Limits	RPD	RPD Limit	Flag
<b>Batch AD34194 - General Prep</b>										
<b>LCS (AD34194-BS1)</b>					Prepared & Analyzed: 04/17/23					
Total Organic Carbon	11.0	1.00	mg/L	10.0		110	85-115			
<b>LCS Dup (AD34194-BSD1)</b>					Prepared & Analyzed: 04/17/23					
Total Organic Carbon	11.2	1.00	mg/L	10.0		112	85-115	1.49	20	
<b>Duplicate (AD34194-DUP1)</b>					<b>Source: 23D1873-01</b> Prepared & Analyzed: 04/17/23					
Total Organic Carbon	ND	1.00	mg/L		ND			10.4	20	
<b>Matrix Spike (AD34194-MS1)</b>					<b>Source: 23D1873-01</b> Prepared & Analyzed: 04/17/23					
Total Organic Carbon	11.7	1.00	mg/L	10.0	ND	111	70-130			
<b>Matrix Spike Dup (AD34194-MSD1)</b>					<b>Source: 23D1873-01</b> Prepared & Analyzed: 04/17/23					
Total Organic Carbon	11.9	1.00	mg/L	10.0	ND	112	70-130	1.53	20	
<b>Batch AD34261 - General Preparation</b>										
<b>Blank (AD34261-BLK1)</b>					Prepared & Analyzed: 04/18/23					
Sulfide	ND	0.10	mg/L							
<b>LCS (AD34261-BS1)</b>					Prepared & Analyzed: 04/18/23					
Sulfide	0.261	0.10	mg/L	0.240		109	85-115			
<b>Duplicate (AD34261-DUP1)</b>					<b>Source: 23D1873-01</b> Prepared & Analyzed: 04/18/23					
Sulfide	ND	0.10	mg/L		ND				15	
<b>Matrix Spike (AD34261-MS1)</b>					<b>Source: 23D1873-01</b> Prepared & Analyzed: 04/18/23					
Sulfide	0.237	0.10	mg/L	0.240	ND	98.8	80-120			

*The results in this report apply to the samples analyzed in accordance with the chain of custody document. This analytical report must be reproduced in its entirety.*





Alpha Analytical Laboratories, Inc. email: clientservices@alpha-labs.com  
 Corporate: 208 Mason Street | Ukiah, CA 95482 | T: 707-468-0401 | F: 707-468-5267 | ELAP# 1551

Geosyntec Consultants-Rancho 3043 Gold Canal Drive, Ste. 100 Rancho Cordova, CA 95670	Project Manager: Joe Turner Project: Source Chemical Project Number: Wells	Reported: 05/15/23 12:21
---	--	-----------------------------

**Conventional Chemistry Parameters by APHA/EPA Methods - Quality Control**

Analyte(s)	Result	Reporting Limit	Units	Spike Level	Source Result	%REC	%REC Limits	RPD	RPD Limit	Flag
<b>Batch AD34261 - General Preparation</b>										
<b>Matrix Spike Dup (AD34261-MSD1)</b>		<b>Source: 23D1873-01</b>		Prepared & Analyzed: 04/18/23						
Sulfide	0.233	0.10	mg/L	0.240	ND	97.1	80-120	1.70	15	
<b>Batch AD34403 - General Prep (CV)</b>										
<b>Blank (AD34403-BLK1)</b>		Prepared & Analyzed: 04/15/23								
Total Suspended Solids	ND	1.0	mg/L							
<b>LCS (AD34403-BS1)</b>		Prepared & Analyzed: 04/15/23								
Total Suspended Solids	882	1.0	mg/L	1000		88.2	0-200			
<b>Duplicate (AD34403-DUP1)</b>		<b>Source: 23D2001-01</b>		Prepared & Analyzed: 04/15/23						
Total Suspended Solids	227	1.0	mg/L		198			13.6	30	
<b>Duplicate (AD34403-DUP2)</b>		<b>Source: 23D2041-01</b>		Prepared & Analyzed: 04/15/23						
Total Suspended Solids	185	1.0	mg/L		178			3.86	30	
<b>Batch AD34670 - General Preparation</b>										
<b>Blank (AD34670-BLK1)</b>		Prepared & Analyzed: 04/25/23								
Hydroxide Alkalinity as CaCO3	ND	5.0	mg/L							
Total Alkalinity as CaCO3	ND	5.0	mg/L							
Carbonate Alkalinity as CaCO3	ND	5.0	mg/L							
Bicarbonate Alkalinity as CaCO3	ND	5.0	mg/L							
<b>LCS (AD34670-BS1)</b>		Prepared & Analyzed: 04/25/23								
Total Alkalinity as CaCO3	85.0	5.0	mg/L	80.0		106	70-130			

The results in this report apply to the samples analyzed in accordance with the chain of custody document. This analytical report must be reproduced in its entirety.



Alpha Analytical Laboratories, Inc. email: [clientservices@alpha-labs.com](mailto:clientservices@alpha-labs.com)  
 Corporate: 208 Mason Street | Ukiah, CA 95482 | T: 707-468-0401 | F: 707-468-5267 | ELAP# 1551

Geosyntec Consultants-Rancho 3043 Gold Canal Drive, Ste. 100 Rancho Cordova, CA 95670	Project Manager: Joe Turner Project: Source Chemical Project Number: Wells	Reported: 05/15/23 12:21
---	--	-----------------------------

**Conventional Chemistry Parameters by APHA/EPA Methods - Quality Control**

Analyte(s)	Result	Reporting Limit	Units	Spike Level	Source Result	%REC	%REC Limits	RPD	RPD Limit	Flag
------------	--------	-----------------	-------	-------------	---------------	------	-------------	-----	-----------	------

**Batch AD34670 - General Preparation**

Duplicate (AD34670-DUP1)	Source: 23D1929-02			Prepared & Analyzed: 04/25/23						
Hydroxide Alkalinity as CaCO <sub>3</sub>	ND	5.0	mg/L		ND					20
Bicarbonate Alkalinity as CaCO <sub>3</sub>	32.0	5.0	mg/L		32.0			0.00		20
Carbonate Alkalinity as CaCO <sub>3</sub>	ND	5.0	mg/L		ND					20
Total Alkalinity as CaCO <sub>3</sub>	32.0	5.0	mg/L		32.0			0.00		20

*The results in this report apply to the samples analyzed in accordance with the chain of custody document. This analytical report must be reproduced in its entirety.*



Alpha Analytical Laboratories, Inc. email: clientservices@alpha-labs.com  
 Corporate: 208 Mason Street | Ukiah, CA 95482 | T: 707-468-0401 | F: 707-468-5267 | ELAP# 1551

Geosyntec Consultants-Rancho 3043 Gold Canal Drive, Ste. 100 Rancho Cordova, CA 95670	Project Manager: Joe Turner Project: Source Chemical Project Number: Wells	Reported: 05/15/23 12:21
---	--	-----------------------------

**Miscellaneous Physical/Conventional Chemistry Parameters - Quality Control**

Analyte(s)	Result	Reporting Limit	Units	Spike Level	Source Result	%REC	%REC Limits	RPD	RPD Limit	Flag
<b>Batch AD34358 - General Preparation</b>										
<b>Blank (AD34358-BLK1)</b>				Prepared & Analyzed: 04/19/23						
Cyanide (total)	ND	100	ug/L							
<b>LCS (AD34358-BS1)</b>				Prepared & Analyzed: 04/19/23						
Cyanide (total)	203	100	ug/L	200		101	85-115			
<b>Duplicate (AD34358-DUP1)</b>				Source: 23D1807-01		Prepared & Analyzed: 04/19/23				
Cyanide (total)	ND	100	ug/L		ND			1.88	25	
<b>Matrix Spike (AD34358-MS1)</b>				Source: 23D1807-01		Prepared & Analyzed: 04/19/23				
Cyanide (total)	213	100	ug/L	200	ND	105	85-115			
<b>Matrix Spike (AD34358-MS2)</b>				Source: 23D2186-01		Prepared & Analyzed: 04/19/23				
Cyanide (total)	213	100	ug/L	200	ND	106	85-115			
<b>Matrix Spike Dup (AD34358-MSD1)</b>				Source: 23D1807-01		Prepared & Analyzed: 04/19/23				
Cyanide (total)	213	100	ug/L	200	ND	105	85-115	0.0985	25	

The results in this report apply to the samples analyzed in accordance with the chain of custody document. This analytical report must be reproduced in its entirety.



Alpha Analytical Laboratories, Inc. email: clientservices@alpha-labs.com  
 Corporate: 208 Mason Street | Ukiah, CA 95482 | T: 707-468-0401 | F: 707-468-5267 | ELAP# 1551

Geosyntec Consultants-Rancho  
 3043 Gold Canal Drive, Ste. 100  
 Rancho Cordova, CA 95670

Project Manager: Joe Turner  
 Project: Source Chemical  
 Project Number: Wells

Reported:  
 05/15/23 12:21

**Anions by EPA Method 300.0 - Quality Control**

Analyte(s)	Result	Reporting Limit	Units	Spike Level	Source Result	%REC	%REC Limits	RPD	RPD Limit	Flag
<b>Batch AD34106 - General Prep (CV)</b>										
<b>Blank (AD34106-BLK1)</b>				Prepared & Analyzed: 04/13/23						
Fluoride	ND	0.10	mg/L							
Orthophosphate as P	ND	0.20	mg/L							
Chloride	ND	0.50	mg/L							
Sulfate as SO4	ND	0.50	mg/L							
Nitrite as N	ND	0.40	mg/L							
Nitrate as N	ND	0.40	mg/L							
<b>LCS (AD34106-BS1)</b>				Prepared & Analyzed: 04/13/23						
Chloride	11.1	0.50	mg/L	11.1		100	90-110			
Fluoride	5.70	0.10	mg/L	5.56		103	90-110			
Sulfate as SO4	22.4	0.50	mg/L	22.2		101	90-110			
Nitrate as N	5.71	0.40	mg/L	5.56		103	90-110			
Nitrite as N	5.62	0.40	mg/L	5.56		101	90-110			
Orthophosphate as P	5.72	0.20	mg/L	5.56		103	90-110			
<b>Duplicate (AD34106-DUP1)</b>				Source: 23D2035-01 Prepared & Analyzed: 04/13/23						
Sulfate as SO4	7.66	0.50	mg/L		7.67			0.0783	20	
Fluoride	0.270	0.10	mg/L		0.268			0.743	20	
Nitrite as N	ND	0.40	mg/L		ND				20	
Orthophosphate as P	0.330	0.20	mg/L		0.323			2.14	20	
Chloride	23.6	0.50	mg/L		23.6			0.00423	20	E
Nitrate as N	2.89	0.40	mg/L		2.89			0.0346	20	
<b>Matrix Spike (AD34106-MS1)</b>				Source: 23D2035-01 Prepared & Analyzed: 04/13/23						
Sulfate as SO4	30.4	0.50	mg/L	22.2	7.67	102	80-120			
Fluoride	5.97	0.10	mg/L	5.56	0.268	103	80-120			
Nitrate as N	8.51	0.40	mg/L	5.56	2.89	101	80-120			
Nitrite as N	5.58	0.40	mg/L	5.56	ND	100	80-120			
Chloride	34.3	0.50	mg/L	11.1	23.6	96.0	80-120			E
Orthophosphate as P	5.73	0.20	mg/L	5.56	0.323	97.4	80-120			

The results in this report apply to the samples analyzed in accordance with the chain of custody document. This analytical report must be reproduced in its entirety.



Alpha Analytical Laboratories, Inc. email: clientservices@alpha-labs.com  
 Corporate: 208 Mason Street | Ukiah, CA 95482 | T: 707-468-0401 | F: 707-468-5267 | ELAP# 1551

Geosyntec Consultants-Rancho 3043 Gold Canal Drive, Ste. 100 Rancho Cordova, CA 95670	Project Manager: Joe Turner Project: Source Chemical Project Number: Wells	Reported: 05/15/23 12:21
---	--	-----------------------------

**Anions by EPA Method 300.0 - Quality Control**

Analyte(s)	Result	Reporting Limit	Units	Spike Level	Source Result	%REC	%REC Limits	RPD	RPD Limit	Flag
------------	--------	-----------------	-------	-------------	---------------	------	-------------	-----	-----------	------

**Batch AD34106 - General Prep (CV)**

Matrix Spike Dup (AD34106-MSD1)	Source: 23D2035-01			Prepared & Analyzed: 04/13/23						
Nitrite as N	5.59	0.40	mg/L	5.56	ND	101	80-120	0.159	20	
Chloride	34.3	0.50	mg/L	11.1	23.6	95.9	80-120	0.0486	20	E
Fluoride	5.97	0.10	mg/L	5.56	0.268	103	80-120	0.0744	20	
Orthophosphate as P	5.71	0.20	mg/L	5.56	0.323	97.0	80-120	0.408	20	
Nitrate as N	8.50	0.40	mg/L	5.56	2.89	101	80-120	0.0261	20	
Sulfate as SO4	30.3	0.50	mg/L	22.2	7.67	102	80-120	0.191	20	

The results in this report apply to the samples analyzed in accordance with the chain of custody document. This analytical report must be reproduced in its entirety.



Alpha Analytical Laboratories, Inc. email: clientservices@alpha-labs.com  
 Corporate: 208 Mason Street | Ukiah, CA 95482 | T: 707-468-0401 | F: 707-468-5267 | ELAP# 1551

Geosyntec Consultants-Rancho  
 3043 Gold Canal Drive, Ste. 100  
 Rancho Cordova, CA 95670

Project Manager: Joe Turner  
 Project: Source Chemical  
 Project Number: Wells

Reported:  
 05/15/23 12:21

**Anions by EPA Method 300.1 - Quality Control**

Analyte(s)	Result	Reporting Limit	Units	Spike Level	Source Result	%REC	%REC Limits	RPD	RPD Limit	Flag
<b>Batch AD34274 - EPA 300.1</b>										
<b>Blank (AD34274-BLK1)</b>				Prepared & Analyzed: 05/04/23						
Bromide	ND	0.050	mg/L							
Surrogate: Dichloroacetate	1.01		mg/L	1.00		101	90-115			
<b>LCS (AD34274-BS1)</b>				Prepared & Analyzed: 05/05/23						
Bromide	0.200	0.050	mg/L	0.200		100	75-125			
Surrogate: Dichloroacetate	1.03		mg/L	1.00		103	90-115			
<b>Calibration Check (AD34274-CCV1)</b>				Prepared: 04/18/23 Analyzed: 05/05/23						
Bromide	0.0984	0.050	mg/L	1.00		9.84	0-200			
Surrogate: Dichloroacetate	1.06		mg/L	1.00		106	0-200			
<b>Calibration Check (AD34274-CCV2)</b>				Prepared: 04/18/23 Analyzed: 05/05/23						
Bromide	0.102	0.050	mg/L	1.00		10.2	0-200			
Surrogate: Dichloroacetate	1.11		mg/L	1.00		111	0-200			
<b>Calibration Check (AD34274-CCV3)</b>				Prepared: 04/18/23 Analyzed: 05/06/23						
Bromide	0.0998	0.050	mg/L	1.00		9.98	0-200			
Surrogate: Dichloroacetate	1.10		mg/L	1.00		110	0-200			
<b>Matrix Spike (AD34274-MS1)</b>				<b>Source: 23D1461-04</b>		Prepared & Analyzed: 05/05/23				
Bromide	0.253	0.050	mg/L	0.200	0.0533	99.9	75-125			
Surrogate: Dichloroacetate	1.07		mg/L	1.00		107	90-115			
<b>Matrix Spike (AD34274-MS2)</b>				<b>Source: 23D1821-06</b>		Prepared & Analyzed: 05/05/23				
Bromide	15.9	2.5	mg/L	10.0	6.25	96.4	75-125			
Surrogate: Dichloroacetate	51.4		mg/L	50.0		103	90-115			
<b>Matrix Spike Dup (AD34274-MSD1)</b>				<b>Source: 23D1461-04</b>		Prepared & Analyzed: 05/05/23				
Bromide	0.251	0.050	mg/L	0.200	0.0533	98.9	75-125	0.832	20	
Surrogate: Dichloroacetate	1.07		mg/L	1.00		107	90-115			

The results in this report apply to the samples analyzed in accordance with the chain of custody document. This analytical report must be reproduced in its entirety.



Alpha Analytical Laboratories, Inc. email: [clientservices@alpha-labs.com](mailto:clientservices@alpha-labs.com)  
 Corporate: 208 Mason Street | Ukiah, CA 95482 | T: 707-468-0401 | F: 707-468-5267 | ELAP# 1551

Geosyntec Consultants-Rancho 3043 Gold Canal Drive, Ste. 100 Rancho Cordova, CA 95670	Project Manager: Joe Turner Project: Source Chemical Project Number: Wells	Reported: 05/15/23 12:21
---	--	-----------------------------

**Anions by EPA Method 300.1 - Quality Control**

Analyte(s)	Result	Reporting Limit	Units	Spike Level	Source Result	%REC	%REC Limits	RPD	RPD Limit	Flag
------------	--------	-----------------	-------	-------------	---------------	------	-------------	-----	-----------	------

**Batch AD34274 - EPA 300.1**

**Matrix Spike Dup (AD34274-MSD2)**

**Source: 23D1821-06**

Prepared & Analyzed: 05/05/23

Bromide	15.7	2.5	mg/L	10.0	6.25	94.1	75-125	1.41	20	
<i>Surrogate: Dichloroacetate</i>	<i>50.2</i>		<i>mg/L</i>	<i>50.0</i>		<i>100</i>	<i>90-115</i>			



Alpha Analytical Laboratories, Inc. email: clientservices@alpha-labs.com  
 Corporate: 208 Mason Street | Ukiah, CA 95482 | T: 707-468-0401 | F: 707-468-5267 | ELAP# 1551

Geosyntec Consultants-Rancho  
 3043 Gold Canal Drive, Ste. 100  
 Rancho Cordova, CA 95670

Project Manager: Joe Turner  
 Project: Source Chemical  
 Project Number: Wells

Reported:  
 05/15/23 12:21

**Chlorinated Pesticides and PCBs by EPA Method 508 - Quality Control**

Analyte(s)	Result	Reporting Limit	Units	Spike Level	Source Result	%REC	%REC Limits	RPD	RPD Limit	Flag
------------	--------	-----------------	-------	-------------	---------------	------	-------------	-----	-----------	------

**Batch AD34174 - SVOAs in Water GC**

**Blank (AD34174-BLK1)**

Prepared: 04/17/23 Analyzed: 04/28/23

Endrin	ND	0.10	ug/L							
HCH-gamma (Lindane)	ND	0.20	ug/L							
Heptachlor	ND	0.010	ug/L							
Heptachlor epoxide	ND	0.010	ug/L							
Hexachlorobenzene	ND	0.50	ug/L							
Methoxychlor	ND	10	ug/L							
PCB-1016	ND	0.50	ug/L							
PCB-1221	ND	0.50	ug/L							
PCB-1232	ND	0.50	ug/L							
PCB-1242	ND	0.50	ug/L							
PCB-1248	ND	0.50	ug/L							
PCB-1254	ND	0.50	ug/L							
PCB-1260	ND	0.50	ug/L							
Total PCBs	ND	0.50	ug/L							
Toxaphene	ND	1.0	ug/L							
Chlordane (tech)	ND	0.10	ug/L							
<i>Surrogate: Dibutylchloredate</i>	<i>0.307</i>		<i>ug/L</i>	<i>0.400</i>		<i>76.8</i>	<i>70-130</i>			

**LCS (AD34174-BS1)**

Prepared: 04/17/23 Analyzed: 04/28/23

Endrin	0.272	0.10	ug/L	0.280		97.0	70-130			
HCH-gamma (Lindane)	0.218	0.20	ug/L	0.280		78.0	70-130			
Heptachlor	0.231	0.010	ug/L	0.280		82.5	70-130			
Heptachlor epoxide	0.233	0.010	ug/L	0.280		83.4	70-130			
Hexachlorobenzene	0.267	0.50	ug/L	0.280		95.3	70-130			
Methoxychlor	0.230	10	ug/L	0.280		82.2	70-130			
<i>Surrogate: Dibutylchloredate</i>	<i>0.289</i>		<i>ug/L</i>	<i>0.400</i>		<i>72.2</i>	<i>70-130</i>			

**LCS Dup (AD34174-BSD1)**

Prepared: 04/17/23 Analyzed: 04/28/23

Endrin	0.325	0.10	ug/L	0.280		116	70-130	18.0	25	
HCH-gamma (Lindane)	0.260	0.20	ug/L	0.280		93.0	70-130	17.6	25	
Heptachlor	0.267	0.010	ug/L	0.280		95.5	70-130	14.5	25	
Heptachlor epoxide	0.275	0.010	ug/L	0.280		98.1	70-130	16.3	25	
Hexachlorobenzene	0.199	0.50	ug/L	0.280		71.0	70-130	29.2	25	
Methoxychlor	0.291	10	ug/L	0.280		104	70-130	23.3	25	

The results in this report apply to the samples analyzed in accordance with the chain of custody document. This analytical report must be reproduced in its entirety.





Alpha Analytical Laboratories, Inc. email: clientservices@alpha-labs.com  
 Corporate: 208 Mason Street | Ukiah, CA 95482 | T: 707-468-0401 | F: 707-468-5267 | ELAP# 1551

Geosyntec Consultants-Rancho 3043 Gold Canal Drive, Ste. 100 Rancho Cordova, CA 95670	Project Manager: Joe Turner Project: Source Chemical Project Number: Wells	Reported: 05/15/23 12:21
---	--	-----------------------------

**Chlorinated Pesticides and PCBs by EPA Method 508 - Quality Control**

Analyte(s)	Result	Reporting Limit	Units	Spike Level	Source Result	%REC	%REC Limits	RPD	RPD Limit	Flag
------------	--------	-----------------	-------	-------------	---------------	------	-------------	-----	-----------	------

**Batch AD34174 - SVOAs in Water GC**

**LCS Dup (AD34174-BSD1)**

Prepared: 04/17/23 Analyzed: 04/28/23

<i>Surrogate: Dibutylchloredate</i>	0.319		ug/L	0.400		79.7	70-130			
-------------------------------------	-------	--	------	-------	--	------	--------	--	--	--

**Reference (AD34174-SRM1)**

Prepared: 04/17/23 Analyzed: 04/28/23

Endrin	0.343	0.10	ug/L	0.280		123	0-200			
HCH-gamma (Lindane)	0.288	0.20	ug/L	0.280		103	0-200			
Heptachlor	0.294	0.010	ug/L	0.280		105	0-200			
Heptachlor epoxide	0.290	0.010	ug/L	0.280		104	0-200			
Hexachlorobenzene	0.190	0.50	ug/L	0.280		67.8	0-200			
Methoxychlor	0.315	10	ug/L	0.280		112	0-200			
<i>Surrogate: Dibutylchloredate</i>	0.306		ug/L	0.400		76.6	70-130			

The results in this report apply to the samples analyzed in accordance with the chain of custody document. This analytical report must be reproduced in its entirety.



Alpha Analytical Laboratories, Inc. email: clientservices@alpha-labs.com  
 Corporate: 208 Mason Street | Ukiah, CA 95482 | T: 707-468-0401 | F: 707-468-5267 | ELAP# 1551

Geosyntec Consultants-Rancho  
 3043 Gold Canal Drive, Ste. 100  
 Rancho Cordova, CA 95670

Project Manager: Joe Turner  
 Project: Source Chemical  
 Project Number: Wells

Reported:  
 05/15/23 12:21

**Chlorinated Acids by EPA Method 515.3 - Quality Control**

Analyte(s)	Result	Reporting Limit	Units	Spike Level	Source Result	%REC	%REC Limits	RPD	RPD Limit	Flag
<b>Batch AD34762 - Herbicides</b>										
<b>Blank (AD34762-BLK1)</b>				Prepared: 04/25/23 Analyzed: 05/02/23						
Bentazon	ND	2.0	ug/L							
2,4-D	ND	10	ug/L							
Dalapon	ND	10	ug/L							
Dinoseb	ND	2.0	ug/L							
Pentachlorophenol	ND	0.20	ug/L							
Picloram	ND	1.0	ug/L							
2,4,5-TP (Silvex)	ND	1.0	ug/L							
<i>Surrogate: DCAA</i>	<i>10.9</i>		<i>ug/L</i>	<i>12.5</i>		<i>87.0</i>	<i>70-130</i>			
<b>Calibration Check (AD34762-CCV1)</b>				Prepared: 04/25/23 Analyzed: 05/02/23						
Bentazon	3.64	2.0	ug/L	3.52		103	80-120			
2,4-D	12.5	10	ug/L	10.6		118	80-120			
Dalapon	26.4	10	ug/L	22.9		115	80-120			
Dinoseb	3.75	2.0	ug/L	3.52		107	80-120			
Pentachlorophenol	1.25	0.20	ug/L	1.32		94.7	80-120			
Picloram	1.97	1.0	ug/L	1.76		112	80-120			
2,4,5-TP (Silvex)	1.91	1.0	ug/L	1.76		108	80-120			
<i>Surrogate: DCAA</i>	<i>23.5</i>		<i>ug/L</i>	<i>22.5</i>		<i>104</i>	<i>80-120</i>			
<b>Matrix Spike (AD34762-MS1)</b>				<b>Source: 23D1605-01</b>		Prepared: 04/25/23 Analyzed: 05/02/23				
Bentazon	2.79	2.0	ug/L	3.52	ND	79.4	70-130			
2,4-D	9.34	10	ug/L	10.6	ND	88.5	70-130			
Dalapon	20.5	10	ug/L	22.9	ND	89.4	70-130			
Dinoseb	2.77	2.0	ug/L	3.52	ND	78.7	70-130			
Pentachlorophenol	0.986	0.20	ug/L	1.32	ND	74.7	70-130			
Picloram	2.55	1.0	ug/L	1.76	ND	145	70-130			QM-05
2,4,5-TP (Silvex)	1.40	1.0	ug/L	1.76	ND	79.6	70-130			
<i>Surrogate: DCAA</i>	<i>11.5</i>		<i>ug/L</i>	<i>12.5</i>		<i>92.0</i>	<i>70-130</i>			

The results in this report apply to the samples analyzed in accordance with the chain of custody document. This analytical report must be reproduced in its entirety.



Alpha Analytical Laboratories, Inc. email: clientservices@alpha-labs.com  
 Corporate: 208 Mason Street | Ukiah, CA 95482 | T: 707-468-0401 | F: 707-468-5267 | ELAP# 1551

Geosyntec Consultants-Rancho 3043 Gold Canal Drive, Ste. 100 Rancho Cordova, CA 95670	Project Manager: Joe Turner Project: Source Chemical Project Number: Wells	Reported: 05/15/23 12:21
---	--	-----------------------------

**Chlorinated Acids by EPA Method 515.3 - Quality Control**

Analyte(s)	Result	Reporting Limit	Units	Spike Level	Source Result	%REC	%REC Limits	RPD	RPD Limit	Flag
<b>Batch AD34762 - Herbicides</b>										
<b>Reference (AD34762-SRM1)</b>				Prepared: 04/25/23 Analyzed: 05/02/23						
Bentazon	2.26	2.0	ug/L	1.92		118	0-200			
2,4-D	2.35	10	ug/L	1.92		122	0-200			
Dalapon	14.5	10	ug/L	12.5		116	0-200			
Dinoseb	4.00	2.0	ug/L	3.92		102	0-200			
Pentachlorophenol	0.929	0.20	ug/L	0.960		96.8	0-200			
Picloram	1.14	1.0	ug/L	0.960		119	0-200			
2,4,5-TP (Silvex)	1.08	1.0	ug/L	0.960		112	0-200			
<i>Surrogate: DCAA</i>	<i>12.1</i>		<i>ug/L</i>	<i>12.5</i>		<i>96.9</i>	<i>70-130</i>			

The results in this report apply to the samples analyzed in accordance with the chain of custody document. This analytical report must be reproduced in its entirety.



Alpha Analytical Laboratories, Inc. email: clientservices@alpha-labs.com  
 Corporate: 208 Mason Street | Ukiah, CA 95482 | T: 707-468-0401 | F: 707-468-5267 | ELAP# 1551

Geosyntec Consultants-Rancho  
 3043 Gold Canal Drive, Ste. 100  
 Rancho Cordova, CA 95670

Project Manager: Joe Turner  
 Project: Source Chemical  
 Project Number: Wells

Reported:  
 05/15/23 12:21

**Carbamates by EPA Method 531.1 - Quality Control**

Analyte(s)	Result	Reporting Limit	Units	Spike Level	Source Result	%REC	%REC Limits	RPD	RPD Limit	Flag
<b>Batch AD34366 - HPLC</b>										
<b>Blank (AD34366-BLK1)</b> Prepared: 04/19/23 Analyzed: 04/20/23										
Carbofuran	ND	5.0	ug/L							
Oxamyl	ND	20	ug/L							
<b>LCS (AD34366-BS1)</b> Prepared: 04/19/23 Analyzed: 04/20/23										
Carbofuran	19.6	5.0	ug/L	20.0		98.2	80-120			
Oxamyl	17.9	20	ug/L	20.0		89.5	80-120			
<b>LCS Dup (AD34366-BSD1)</b> Prepared: 04/19/23 Analyzed: 04/20/23										
Carbofuran	22.9	5.0	ug/L	20.0		114	80-120	15.1	20	
Oxamyl	18.5	20	ug/L	20.0		92.3	80-120	3.07	20	
<b>MRL Check (AD34366-MRL1)</b> Prepared: 04/19/23 Analyzed: 04/20/23										
Carbofuran	1.48	5.0	ug/L	1.00		148	50-150			
Oxamyl	1.23	20	ug/L	1.00		123	50-150			
<b>Matrix Spike (AD34366-MS1)</b> Source: 23D0006-01 Prepared: 04/19/23 Analyzed: 04/21/23										
Carbofuran	21.7	5.0	ug/L	20.0	ND	108	65-135			
Oxamyl	19.7	20	ug/L	20.0	ND	98.5	65-135			
<b>Matrix Spike Dup (AD34366-MSD1)</b> Source: 23D0006-01 Prepared: 04/19/23 Analyzed: 04/21/23										
Carbofuran	23.5	5.0	ug/L	20.0	ND	117	65-135	8.00	20	
Oxamyl	20.9	20	ug/L	20.0	ND	105	65-135	5.98	20	
<b>Reference (AD34366-SRM1)</b> Prepared: 04/19/23 Analyzed: 04/20/23										
Carbofuran	51.7	5.0	ug/L	50.0		103	0-200			
Oxamyl	64.7	20	ug/L	50.0		129	0-200			

The results in this report apply to the samples analyzed in accordance with the chain of custody document. This analytical report must be reproduced in its entirety.



Alpha Analytical Laboratories, Inc. email: clientservices@alpha-labs.com  
 Corporate: 208 Mason Street | Ukiah, CA 95482 | T: 707-468-0401 | F: 707-468-5267 | ELAP# 1551

Geosyntec Consultants-Rancho  
 3043 Gold Canal Drive, Ste. 100  
 Rancho Cordova, CA 95670

Project Manager: Joe Turner  
 Project: Source Chemical  
 Project Number: Wells

Reported:  
 05/15/23 12:21

**Endothall by EPA Method 548.1 - Quality Control**

Analyte(s)	Result	Reporting Limit	Units	Spike Level	Source Result	%REC	%REC Limits	RPD	RPD Limit	Flag
<b>Batch AD34173 - EPA 548.1</b>										
<b>Blank (AD34173-BLK1)</b>										
				Prepared: 04/17/23 Analyzed: 04/19/23						
Endothall	ND	45	ug/L							
<b>LCS (AD34173-BS1)</b>										
				Prepared: 04/17/23 Analyzed: 04/19/23						
Endothall	165	45	ug/L	200		82.3	80-120			
<b>LCS Dup (AD34173-BSD1)</b>										
				Prepared: 04/17/23 Analyzed: 04/19/23						
Endothall	168	45	ug/L	200		84.2	80-120	2.31	30	
<b>MRL Check (AD34173-MRL1)</b>										
				Prepared: 04/17/23 Analyzed: 04/19/23						
Endothall	43.5	45	ug/L	45.0		96.6	0-200			
<b>Matrix Spike (AD34173-MS1)</b>										
				Prepared: 04/17/23 Analyzed: 04/19/23						
Endothall	181	45	ug/L	200	ND	90.7	80-120			
<b>Reference (AD34173-SRM1)</b>										
				Prepared: 04/17/23 Analyzed: 04/19/23						
Endothall	264	45	ug/L	298		88.5	0-200			

The results in this report apply to the samples analyzed in accordance with the chain of custody document. This analytical report must be reproduced in its entirety.



Alpha Analytical Laboratories, Inc. email: clientservices@alpha-labs.com  
 Corporate: 208 Mason Street | Ukiah, CA 95482 | T: 707-468-0401 | F: 707-468-5267 | ELAP# 1551

Geosyntec Consultants-Rancho  
 3043 Gold Canal Drive, Ste. 100  
 Rancho Cordova, CA 95670

Project Manager: Joe Turner  
 Project: Source Chemical  
 Project Number: Wells

Reported:  
 05/15/23 12:21

**Glyphosate by EPA Method 547 - Quality Control**

Analyte(s)	Result	Reporting Limit	Units	Spike Level	Source Result	%REC	%REC Limits	RPD	RPD Limit	Flag
<b>Batch AD33993 - HPLC</b>										
<b>Blank (AD33993-BLK1)</b> Prepared & Analyzed: 04/13/23										
Glyphosate	ND	25	ug/L							
<b>LCS (AD33993-BS1)</b> Prepared: 04/13/23 Analyzed: 04/14/23										
Glyphosate	216	25	ug/L	200		108	70-130			
<b>LCS Dup (AD33993-BSD1)</b> Prepared: 04/13/23 Analyzed: 04/14/23										
Glyphosate	217	25	ug/L	200		109	70-130	0.631	30	
<b>Matrix Spike (AD33993-MS1)</b> Source: 23D0256-01 Prepared: 04/13/23 Analyzed: 04/14/23										
Glyphosate	221	25	ug/L	200	ND	110	70-130			



Alpha Analytical Laboratories, Inc. email: [clientservices@alpha-labs.com](mailto:clientservices@alpha-labs.com)  
 Corporate: 208 Mason Street | Ukiah, CA 95482 | T: 707-468-0401 | F: 707-468-5267 | ELAP# 1551

Geosyntec Consultants-Rancho  
 3043 Gold Canal Drive, Ste. 100  
 Rancho Cordova, CA 95670

Project Manager: Joe Turner  
 Project: Source Chemical  
 Project Number: Wells

Reported:  
 05/15/23 12:21

**Diquat by EPA Method 549.2 - Quality Control**

Analyte(s)	Result	Reporting Limit	Units	Spike Level	Source Result	%REC	%REC Limits	RPD	RPD Limit	Flag
<b>Batch AD34054 - EPA 549.2</b>										
<b>Blank (AD34054-BLK1)</b> Prepared: 04/14/23 Analyzed: 04/24/23										
Diquat	ND	4.0	ug/L							
<b>LCS (AD34054-BS1)</b> Prepared: 04/14/23 Analyzed: 04/24/23										
Diquat	19.4	4.0	ug/L	20.0		97.1	70-130			
<b>LCS Dup (AD34054-BSD1)</b> Prepared: 04/14/23 Analyzed: 04/24/23										
Diquat	19.3	4.0	ug/L	20.0		96.5	70-130	0.658	25	
<b>Matrix Spike (AD34054-MS1)</b> <b>Source: 23D1262-01</b> Prepared: 04/14/23 Analyzed: 04/24/23										
Diquat	20.5	4.0	ug/L	20.0	ND	102	70-130			



Alpha Analytical Laboratories, Inc. email: clientservices@alpha-labs.com  
Corporate: 208 Mason Street | Ukiah, CA 95482 | T: 707-468-0401 | F: 707-468-5267 | ELAP# 1551

Geosyntec Consultants-Rancho 3043 Gold Canal Drive, Ste. 100 Rancho Cordova, CA 95670	Project Manager: Joe Turner Project: Source Chemical Project Number: Wells	Reported: 05/15/23 12:21
---	--	-----------------------------

**Notes and Definitions**

- E The concentration indicated for this analyte is an estimated value above the calibration range of the instrument. This value is considered an estimate.
- P-02 Sample acidified to pH <2 and allowed to sit 24 hours before further processing.
- QM-01 The spike recovery for this QC sample is outside of established control limits possibly due to a sample matrix interference.
- QM-05 The spike recovery was outside acceptance limits for the MS and/or MSD due to matrix interference. The LCS and/or LCSD were within acceptance limits showing that the laboratory is in control and the data is acceptable.
- QM-4X The spike recovery was outside of QC acceptance limits for the MS and/or MSD due to analyte concentration at 4 times or greater the spike concentration. The QC batch was accepted based on LCS and/or LCSD recoveries within the acceptance limits.
- R-01 The Reporting Limit for this analyte has been raised to account for matrix interference.
- T-14 Residual chlorine, dissolved oxygen, sulfite, and pH must be analyzed in the field to meet the EPA specified 15 minute hold time.
- ND Analyte NOT DETECTED at or above the reporting limit
- dry Sample results reported on a dry weight basis
- REC Recovery
- RPD Relative Percent Difference

\* ELAP does not offer accreditation in this matrix for the requested analyte/method combination.



Work Orders: 3D19188

Report Date: 5/09/2023

Project: 23D1873

Received Date: 4/19/2023

Turnaround Time: Normal

Phones: (925) 828-6226

Fax: (925) 828-6309

Attn: Robbie Phillips

P.O. #:

Client: Alpha Analytical Laboratories - Ukiah CA  
208 Mason St  
Ukiah, CA 95482

Billing Code:

DoD-ELAP ANAB #ADE-2882 • DoD-ISO ANAB # • ELAP-CA #1132 • EPA-UCMR #CA00211 • ISO17025 ANAB #L2457.01 • LACSD #10143

*This is a complete final report. The information in this report applies to the samples analyzed in accordance with the chain-of-custody document. Weck Laboratories certifies that the test results meet all requirements of TNI unless noted by qualifiers or written in the Case Narrative. This analytical report must be reproduced in its entirety.*

Dear Robbie Phillips,

Enclosed are the results of analyses for samples received 4/19/23 with the Chain-of-Custody document. The samples were received in good condition, at 4.3 °C and on ice. All analyses met the method criteria except as noted in the case narrative or in the report with data qualifiers.

Reviewed by:

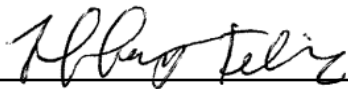

Tiffany T. Felix For Alejandra D. Gomez  
Project Manager



Alpha Analytical Laboratories - Ukiah CA  
208 Mason St  
Ukiah, CA 95482

**Project Number:** 23D1873

**Reported:**  
05/09/2023 17:26

**Project Manager:** Robbie Phillips

## Sample Summary

Sample Name	Sampled By	Lab ID	Matrix	Sampled	Qualifiers
23D1873-01	Client	3D19188-01	Water	04/12/23 12:40	

Alpha Analytical Laboratories - Ukiah CA  
208 Mason St  
Ukiah, CA 95482

**Project Number:** 23D1873

**Reported:**  
05/09/2023 17:26

**Project Manager:** Robbie Phillips

## Sample Results

Sample: 23D1873-01  
3D19188-01 (Water) Sampled: 04/12/23 12:40 by Client

Analyte	Result	MDL	MRL	Units	Dil	Analyzed	Qualifier
---------	--------	-----	-----	-------	-----	----------	-----------

### Semivolatile Organic Compounds by GC/MS

**Method:** EPA 525.2

**Instr:** GCMS16

**Batch ID:** W3D2144

**Preparation:** EPA 525.2/SPE

**Prepared:** 04/25/23 08:11

**Analyst:** rmr

Alachlor	ND	0.030	0.10	ug/l	1	04/26/23	
Atrazine	ND	0.011	0.10	ug/l	1	04/26/23	
Benzo (a) pyrene	ND	0.020	0.10	ug/l	1	04/26/23	
Bis(2-ethylhexyl)adipate	ND	0.42	5.0	ug/l	1	04/26/23	
Bis(2-ethylhexyl)phthalate	ND	0.41	3.0	ug/l	1	04/26/23	
Bromacil	ND	0.070	0.50	ug/l	1	04/26/23	
Butachlor	ND	0.012	0.10	ug/l	1	04/26/23	
Captan	ND	0.32	1.0	ug/l	1	04/26/23	
Chlorpropham	ND	0.040	0.10	ug/l	1	04/26/23	
Diazinon	ND	0.022	0.10	ug/l	1	04/26/23	
Dimethoate	ND	0.020	0.20	ug/l	1	04/26/23	
Diphenamid	ND	0.030	0.10	ug/l	1	04/26/23	
Disulfoton	ND	0.015	0.10	ug/l	1	04/26/23	
EPTC	ND	0.020	0.10	ug/l	1	04/26/23	
Hexachlorocyclopentadiene	ND	0.092	1.0	ug/l	1	04/26/23	
Metolachlor	ND	0.030	0.10	ug/l	1	04/26/23	
Metribuzin	ND	0.030	0.10	ug/l	1	04/26/23	
Molinate	ND	0.030	0.10	ug/l	1	04/26/23	
Prometryn	ND	0.030	0.10	ug/l	1	04/26/23	
Simazine	ND	0.020	0.10	ug/l	1	04/26/23	
Terbacil	ND	0.090	2.0	ug/l	1	04/26/23	
Thiobencarb	ND	0.030	0.10	ug/l	1	04/26/23	
Trithion	ND	0.020	0.10	ug/l	1	04/26/23	

*Surrogate(s)*

1,3-Dimethyl-2-nitrobenzene	105%	Conc: 5.14	70-130	04/26/23
Perylene-d12	99%	Conc: 4.86	50-120	04/26/23
Triphenyl phosphate	120%	Conc: 5.88	70-130	04/26/23

Alpha Analytical Laboratories - Ukiah CA  
208 Mason St  
Ukiah, CA 95482

Project Number: 23D1873

Reported:  
05/09/2023 17:26

Project Manager: Robbie Phillips

## Quality Control Results

### Semivolatile Organic Compounds by GC/MS

Analyte	Result	MDL	MRL	Units	Spike Level	Source Result	%REC	Limits	RPD	RPD Limit	Qualifier
<b>Batch: W3D2144 - EPA 525.2</b>											
<b>Blank (W3D2144-BLK1)</b>						<b>Prepared: 04/25/23 Analyzed: 04/26/23</b>					
Alachlor	ND	0.030	0.10	ug/l							
Atrazine	ND	0.011	0.10	ug/l							
Benzo (a) pyrene	ND	0.020	0.10	ug/l							
Bis(2-ethylhexyl)adipate	ND	0.42	5.0	ug/l							
Bis(2-ethylhexyl)phthalate	ND	0.41	3.0	ug/l							
Bromacil	ND	0.070	0.50	ug/l							
Butachlor	ND	0.012	0.10	ug/l							
Captan	ND	0.32	1.0	ug/l							
Chlorpropham	ND	0.040	0.10	ug/l							
Diazinon	ND	0.022	0.10	ug/l							
Dimethoate	ND	0.020	0.20	ug/l							
Diphenamid	ND	0.030	0.10	ug/l							
Disulfoton	ND	0.015	0.10	ug/l							
EPTC	ND	0.020	0.10	ug/l							
Hexachlorocyclopentadiene	ND	0.092	1.0	ug/l							
Metolachlor	ND	0.030	0.10	ug/l							
Metribuzin	ND	0.030	0.10	ug/l							
Molinate	ND	0.030	0.10	ug/l							
Prometryn	ND	0.030	0.10	ug/l							
Simazine	ND	0.020	0.10	ug/l							
Terbacil	ND	0.090	2.0	ug/l							
Thiobencarb	ND	0.030	0.10	ug/l							
Trithion	ND	0.020	0.10	ug/l							
<i>Surrogate(s)</i>											
1,3-Dimethyl-2-nitrobenzene	5.39			ug/l	5.00		108	70-130			
Perylene-d12	4.89			ug/l	5.00		98	50-120			
Triphenyl phosphate	5.89			ug/l	5.00		118	70-130			
<b>LCS (W3D2144-BS1)</b>						<b>Prepared: 04/25/23 Analyzed: 04/26/23</b>					
Alachlor	8.21	0.030	0.10	ug/l	7.50		110	70-130			
Atrazine	5.65	0.011	0.10	ug/l	5.00		113	70-130			
Benzo (a) pyrene	4.97	0.020	0.10	ug/l	5.00		99	60-130			
Bis(2-ethylhexyl)adipate	5.89	0.42	5.0	ug/l	5.00		118	70-130			
Bis(2-ethylhexyl)phthalate	6.04	0.41	3.0	ug/l	5.00		121	70-130			
Bromacil	4.99	0.070	0.50	ug/l	5.00		100	70-130			
Butachlor	6.57	0.012	0.10	ug/l	5.00		131	70-130			Q-08
Captan	9.17	0.32	1.0	ug/l	5.00		183	70-130			Q-08
Chlorpropham	5.34	0.040	0.10	ug/l	5.00		107	70-130			
Diazinon	5.69	0.022	0.10	ug/l	5.00		114	50-120			
Dimethoate	4.85	0.020	0.20	ug/l	5.00		97	50-120			

Alpha Analytical Laboratories - Ukiah CA  
208 Mason St  
Ukiah, CA 95482

Project Number: 23D1873

Reported:  
05/09/2023 17:26

Project Manager: Robbie Phillips

## Quality Control Results

(Continued)

### Semivolatle Organic Compounds by GC/MS (Continued)

Analyte	Result	MDL	MRL	Units	Spike Level	Source Result	%REC	Limits	RPD	RPD Limit	Qualifier
<b>Batch: W3D2144 - EPA 525.2 (Continued)</b>											
<b>LCS (W3D2144-BS1)</b>											
						<b>Prepared: 04/25/23 Analyzed: 04/26/23</b>					
Diphenamid	6.02	0.030	0.10	ug/l	5.00		120	70-130			
Disulfoton	5.60	0.015	0.10	ug/l	5.00		112	50-120			
EPTC	6.02	0.020	0.10	ug/l	5.00		120	70-130			
Hexachlorocyclopentadiene	2.06	0.092	1.0	ug/l	2.50		82	33-106			
Metolachlor	5.44	0.030	0.10	ug/l	5.00		109	60-130			
Metribuzin	5.42	0.030	0.10	ug/l	5.00		108	50-120			
Molinate	5.47	0.030	0.10	ug/l	5.00		109	70-130			
Prometryn	5.11	0.030	0.10	ug/l	5.00		102	30-120			
Simazine	5.09	0.020	0.10	ug/l	5.00		102	60-130			
Terbacil	5.81	0.090	2.0	ug/l	5.00		116	70-130			
Thiobencarb	5.47	0.030	0.10	ug/l	5.00		109	70-130			
Trithion	6.09	0.020	0.10	ug/l	5.00		122	70-130			
<i>Surrogate(s)</i>											
1,3-Dimethyl-2-nitrobenzene	5.01			ug/l	5.00		100	70-130			
Perylene-d12	4.64			ug/l	5.00		93	50-120			
Triphenyl phosphate	6.06			ug/l	5.00		121	70-130			
<b>LCS Dup (W3D2144-BSD1)</b>											
						<b>Prepared: 04/25/23 Analyzed: 04/26/23</b>					
Alachlor	8.37	0.030	0.10	ug/l	7.50		112	70-130	2	30	
Atrazine	5.81	0.011	0.10	ug/l	5.00		116	70-130	3	30	
Benzo (a) pyrene	5.07	0.020	0.10	ug/l	5.00		101	60-130	2	30	
Bis(2-ethylhexyl)adipate	5.44	0.42	5.0	ug/l	5.00		109	70-130	8	30	
Bis(2-ethylhexyl)phthalate	5.67	0.41	3.0	ug/l	5.00		113	70-130	6	30	
Bromacil	5.22	0.070	0.50	ug/l	5.00		104	70-130	5	30	
Butachlor	6.12	0.012	0.10	ug/l	5.00		122	70-130	7	30	
Captan	8.34	0.32	1.0	ug/l	5.00		167	70-130	9	30	Q-08
Chlorpropham	5.24	0.040	0.10	ug/l	5.00		105	70-130	2	30	
Diazinon	5.42	0.022	0.10	ug/l	5.00		108	50-120	5	30	
Dimethoate	4.61	0.020	0.20	ug/l	5.00		92	50-120	5	30	
Diphenamid	5.97	0.030	0.10	ug/l	5.00		119	70-130	0.9	30	
Disulfoton	5.29	0.015	0.10	ug/l	5.00		106	50-120	6	30	
EPTC	5.67	0.020	0.10	ug/l	5.00		113	70-130	6	30	
Hexachlorocyclopentadiene	2.03	0.092	1.0	ug/l	2.50		81	33-106	1	30	
Metolachlor	5.76	0.030	0.10	ug/l	5.00		115	60-130	6	30	
Metribuzin	5.70	0.030	0.10	ug/l	5.00		114	50-120	5	30	
Molinate	5.43	0.030	0.10	ug/l	5.00		109	70-130	0.6	30	
Prometryn	5.14	0.030	0.10	ug/l	5.00		103	30-120	0.7	30	
Simazine	5.67	0.020	0.10	ug/l	5.00		113	60-130	11	30	
Terbacil	6.35	0.090	2.0	ug/l	5.00		127	70-130	9	30	
Thiobencarb	5.77	0.030	0.10	ug/l	5.00		115	70-130	5	30	

Alpha Analytical Laboratories - Ukiah CA  
 208 Mason St  
 Ukiah, CA 95482

**Project Number:** 23D1873

**Project Manager:** Robbie Phillips

**Reported:**  
 05/09/2023 17:26

## Quality Control Results

(Continued)

### Semivolatile Organic Compounds by GC/MS (Continued)

Analyte	Result	MDL	MRL	Units	Spike Level	Source Result	%REC	Limits	RPD	RPD Limit	Qualifier
<b>Batch: W3D2144 - EPA 525.2 (Continued)</b>											
<b>LCS Dup (W3D2144-BSD1)</b>											
Trithion	6.06	0.020	0.10	ug/l	5.00		121	70-130	0.5	30	
<i>Surrogate(s)</i>											
1,3-Dimethyl-2-nitrobenzene	5.22			ug/l	5.00		104	70-130			
Perylene-d12	4.73			ug/l	5.00		95	50-120			
Triphenyl phosphate	5.74			ug/l	5.00		115	70-130			

Prepared: 04/25/23 Analyzed: 04/26/23

Alpha Analytical Laboratories - Ukiah CA  
 208 Mason St  
 Ukiah, CA 95482

**Project Number:** 23D1873

**Project Manager:** Robbie Phillips

**Reported:**  
 05/09/2023 17:26

## Notes and Definitions

Item	Definition
J	Estimated conc. detected <MRL and >MDL.
Q-08	High bias in the QC sample does not affect sample result since analyte was not detected or below the reporting limit.
%REC	Percent Recovery
Dil	Dilution
MDL	Method Detection Limit
MRL	The minimum levels, concentrations, or quantities of a target variable (e.g., target analyte) that can be reported with a specified degree of confidence. The MRL is also known as Limit of Quantitation (LOQ)
ND	NOT DETECTED at or above the Method Reporting Limit (MRL). If Method Detection Limit (MDL) is reported, then ND means not detected at or above the MDL.
RPD	Relative Percent Difference

Any remaining sample(s) will be disposed of one month from the final report date unless other arrangements are made in advance.

All results are expressed on wet weight basis unless otherwise specified.

All samples collected by Weck Laboratories have been sampled in accordance to laboratory SOP Number MIS002.

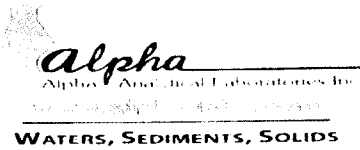

**Corporate Laboratory (1551)**  
208 Mason Street, Ukiah CA 95482  
707 468 0401 (phone)  
707 468 5267 (fax)  
clientservices@alpha-labs.com

**North Bay Laboratory (2303)**  
110 Liberty Street, Petaluma CA 94952

**Bay Area Laboratory (2728)**  
262 Rickenbacker Circle, Livermore CA 94551

**Central Valley Laboratory (2922)**  
9090 Union Park Way #113, Elk Grove CA 95624

**San Diego Service Center**  
2722 Loker Ave West, Ste A, Carlsbad CA 92010

# Chain of Custody - Work Order

Lab No 2301873 Pg 1 of 1

Company:		Contact:		Project Information		Signature below authorizes work under terms stated on reverse side.																							
Project ID:		Email address:		Source Chemical		Analysis Request																							
Project No:		Address:		Wells		TAT																							
PO Number:		Phone/Fax:		696@		TEMP °C																							
Field Sampler - Printed Name & Signature:		Date		Time		Container		Preservative			Matrix			Total Number of Containers per Sample ID	Notes / DDW Source Codes														
Sample Identification		Date		Time		40ml VOA Vial		HCl			Drinking Water			CV - Nitrate as N/Nitrite as N DW	Preapproval required														
SITE ID: TW-1		4/12/23		1240		Plastic		HNO3			Wastewater			CV - 64449 A&B Secondary Standards	Standard 10 days														
SITE ID:						Glass		H2SO4			Soil			CV - 64432 Primary Inorganics	RUSH: 5 days														
Color, odor EC, pH, TDS & Turb.						Sieve		Other			Other			Perchlorate	48 hours														
Not Analyzed in Elk Grove						Other		None			Other			Cr6 DW	Other: ___ days														
Cancel: 504, 524 & 123-708 6A & Dioxins						Other		None			Other			VGG-524-2 DW	Preapproval required														
No Sample Containers provided						Other		None			Other			TOC	Notes / DDW Source Codes														
4-1323						Other		None			Other			CV - TSS	CV - Color & Odor														
SCANNED						Other		None			Other			Cyanide	CV - EC, pH, Turb, TDS														
All Samples Non-Filtered						Other		None			Other			Sulfide	CV - CI, F, SO4														
* Filter as needed						Other		None			Other			Total Phosphate SEAL	Cam 17 - Metals														
Cations - Ca, Fe, Mg, Mn, Na, K						Other		None			Other			Total Phosphate SEAL	PO4, TOC, TDS														
Chloride, ortho-phosphate, Nitrate, Nitrite, Sulfate, Total Sulfide						Other		None			Other			Total Phosphate SEAL	Chloride, ortho-phosphate, Nitrate, Nitrite, Sulfate, Total Sulfide														
Relinquished by		Received by		Date		Time		DDW Write On EDT Transmission?																					
Brayden Nagata		J.W. A		04-12-23		1338		Yes No Sulfide																					
J.W. A		J.W. A		04-12-23		1534		State System Number																					
J.W. A		J.W. A		4-12-23		1640		If "Y" please enter the Source Number(s) in the column above																					
J.W. A		J.W. A		4-12-23		1640		CA Geotracker EDF Report? Yes No																					
J.W. A		J.W. A		4-12-23		1915		Global ID Sampling Company Log Code																					
J.W. A		J.W. A		4-12-23		1915		EDF to (Email Address)																					
J.W. A		J.W. A		4-12-23		1915		Travel and Site Time Mileage Misc Supplies																					

3/23/2023  
4-12-23 2340





Corporate Laboratory (1851)  
208 Mason Street, Ukiah, CA 95482  
707 488 0451 (phone)  
707 488 5267 (fax)  
rlm@services@alpha-labs.com

North Bay Laboratory (2363)  
110 Liberty Street, Petaluma, CA 04932

Bay Area Laboratory (2728)  
262 Ricksbacher Circle, Livermore, CA 94551

Central Valley Laboratory (2947)  
5060 Union Park Way #113, Elk Grove, CA 95624

San Diego Service Center  
2722 La Jolla Village Drive, San Diego, CA 92108

### Chain of Custody - Work Order

Reports and invoices delivered by email or by mail

Lab # 2301873 Pg 2 of 2

Company		Contact	Project Information		Analysis Request										TAT	TEMP °C												
Geosyntec Consultants, Inc.			Project ID:	Source Chemical											Standard 10 days	Ug/L 206												
Joe Turner & Michael van den Einden, PG			Project No:	Vitils											RUSH 5 days	EPH 34												
1443 Fink Canal Dr. Ste 100			PO Number:												48 hours	Petaluma												
Rancho Cordova, CA 95670															Other	Carlsbad												
Phone/Fax:															Preapproval required	Notes / DDW Source Codes												
916 247 2938																												
Email Address:																												
M.vanderEinden@Geosyntec.com; JTurner@Geosyntec.com																												
Field Sampler - Printed Name & Signature:																												
Sample Identification		Sampling		Container		Preservative		Matrix		Total Number of Containers per Sample ID																		
		Date	Time	4mm UGA Vial	Plastic	Gas	Sealed	Other	HCl	HNO3	H2SO4	Other	None	Drinking Water	Wastewater	Soil	Other											
SITE ID <u>TW-1</u>		<u>4-12-23</u>	<u>1240</u>	X	X	X			X					X	X			22										
SITE ID <u>_____</u>				X	X	X			X					X	X			22										
Retrieved by		Received by		Date	Time	DDW Write On EDT Transmission?										Yes	No											
<u>JK</u>		<u>JK</u>		<u>4-12-23</u>	<u>1640</u>																							
				<u>4-12-23</u>	<u>1640</u>																							
				<u>4-12-23</u>	<u>2340</u>																							

23D1873

Alpha Analytical Laboratories Ukiah to North Bay Chain of Custody

<b>Client:</b> Geosyntec Consultants-Rancho	<b>Client Code:</b> CVRK_GCI	<b>Bid:</b> Master Service List
<b>Project:</b> Source Chemical	<b>Project Number:</b> Wells	<b>PO #:</b>

Date Due: 04/27/23 15:00 (10 day TAT)  
 Received By: John Willis  
 Logged In By: Sean Foley  
 Date Received: 04/12/23 23:40  
 Date Logged: 04/13/23 12:32

Samples Received at: \_\_\_\_\_ deg C      All containers received and intact:    YES    NO

Analysis	Department	Expires	Comments
23D1873-01 TW-1 [Water] Sampled 04/12/23 12:40			
NB Perchlorate EPA 314.0	NB Wet Chem	05/10/23 23:59	

**Containers Supplied:**  
 250mL Poly Unpres (U)

 \_\_\_\_\_  
 Relinquished By      4-14-23      Date      Time

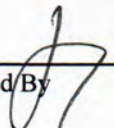
 \_\_\_\_\_  
 Relinquished By      4/14/23      1150      Date      Time

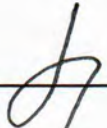
 \_\_\_\_\_  
 Received By      4/14/23 0730      Date      Time

 \_\_\_\_\_  
 Received By      \_\_\_\_\_      Date      Time



*alpha*

---

Alpha Analytical Laboratories, Inc. email: [clientservices@alpha-labs.com](mailto:clientservices@alpha-labs.com)  
Corporate: 208 Mason Street | Ukiah, CA 95482 | T: 707-468-0401 | F: 707-468-5267 | ELAP# 1551

12 May 2023

Geosyntec Consultants-Rancho

Attn: Joe Turner

3043 Gold Canal Drive, Ste. 100

Rancho Cordova, CA 95670

RE: Source Chemical

Work Order: 23D2586

Enclosed are the results of analyses for samples received by the laboratory on 04/18/23 22:40. If you have any questions concerning this report, please feel free to contact me.

Sincerely,

Rachel J. Kaua

Project Manager



Alpha Analytical Laboratories, Inc. email: [clientservices@alpha-labs.com](mailto:clientservices@alpha-labs.com)  
Corporate: 208 Mason Street | Ukiah, CA 95482 | T: 707-468-0401 | F: 707-468-5267 | ELAP# 1551

Geosyntec Consultants-Rancho  
3043 Gold Canal Drive, Ste. 100  
Rancho Cordova, CA 95670

Project Manager: Joe Turner  
Project: Source Chemical  
Project Number: Wells

Reported:  
05/12/23 10:50

Bay Area: 262 Rickenbacker Circle | Livermore, CA 94551 | 925-828-6226 | ELAP# 2728  
Central Valley: 9090 Union Park Way Suite 113 | Elk Grove, CA 95624 | 916-686-5190 | ELAP# 2922  
North Bay: 737 Southpoint Blvd Unit D | Petaluma, CA 94954 | 707-769-3128 | ELAP# 2303  
San Diego: 2722 Loker Avenue West Suite A | Carlsbad, CA 92010 | 760-930-2555 | ELAP# 3055  
Los Angeles: 1230 E. 223rd Street Suite 205 | Carson, CA 90745 | 424-267-5032 | ELAP# 3091

#### ANALYTICAL REPORT FOR SAMPLES

Sample ID	Laboratory ID	Matrix	Date Sampled	Date Received
TW-1	23D2586-01	Water	04/18/23 12:10	04/18/23 22:40
Trip Blank	23D2586-02	Water	04/18/23 00:00	04/18/23 22:40

*This represents a partial report. A completed report will follow when results are available.*



Alpha Analytical Laboratories, Inc. email: clientservices@alpha-labs.com  
 Corporate: 208 Mason Street | Ukiah, CA 95482 | T: 707-468-0401 | F: 707-468-5267 | ELAP# 1551

Geosyntec Consultants-Rancho  
 3043 Gold Canal Drive, Ste. 100  
 Rancho Cordova, CA 95670

Project Manager: Joe Turner  
 Project: Source Chemical  
 Project Number: Wells

Reported:  
 05/12/23 10:50

	Result	Units	Reporting Limit	Dilution	Batch	Prepared	Analyzed	ELAP#	Method	Note
<b>TW-1 (23D2586-01)</b>			<b>Sample Type: Water</b>			<b>Sampled: 04/18/23 12:10</b>				
<b>Metals (Dissolved) by EPA 200 Series Methods</b>										
Mercury, dissolved	ND	ug/L	0.20	1	AE33397	05/04/23 05:48	05/04/23 13:22	1551	EPA 245.1	
<b>Metals (Dissolved) by EPA Method 200.8 ICP/MS</b>										
Antimony, dissolved	ND	ug/L	0.50	1	AD34632	04/24/23 15:14	04/26/23 14:47	1551	EPA 200.8	
<b>Arsenic, dissolved</b>	<b>2.9</b>	<b>ug/L</b>	<b>0.50</b>	1	AD34632	04/24/23 15:14	04/26/23 14:47	1551	EPA 200.8	
<b>Barium, dissolved</b>	<b>240</b>	<b>ug/L</b>	<b>0.50</b>	1	AD34632	04/24/23 15:14	04/26/23 14:47	1551	EPA 200.8	
Beryllium, dissolved	ND	ug/L	0.10	1	AD34632	04/24/23 15:14	04/26/23 14:47	1551	EPA 200.8	
Cadmium, dissolved	ND	ug/L	0.10	1	AD34632	04/24/23 15:14	04/26/23 14:47	1551	EPA 200.8	
<b>Chromium, dissolved</b>	<b>2.2</b>	<b>ug/L</b>	<b>0.50</b>	1	AD34632	04/24/23 15:14	04/26/23 14:47	1551	EPA 200.8	
<b>Cobalt, dissolved</b>	<b>0.33</b>	<b>ug/L</b>	<b>0.10</b>	1	AD34632	04/24/23 15:14	04/26/23 14:47	1551	EPA 200.8	
<b>Copper, dissolved</b>	<b>0.57</b>	<b>ug/L</b>	<b>0.50</b>	1	AD34632	04/24/23 15:14	04/26/23 14:47	1551	EPA 200.8	
Lead, dissolved	ND	ug/L	0.25	1	AD34632	04/24/23 15:14	04/26/23 14:47	1551	EPA 200.8	
<b>Molybdenum, dissolved</b>	<b>2.7</b>	<b>ug/L</b>	<b>0.25</b>	1	AD34632	04/24/23 15:14	04/26/23 14:47	1551	EPA 200.8	
<b>Nickel, dissolved</b>	<b>2.9</b>	<b>ug/L</b>	<b>0.50</b>	1	AD34632	04/24/23 15:14	04/26/23 14:47	1551	EPA 200.8	
<b>Selenium, dissolved</b>	<b>7.9</b>	<b>ug/L</b>	<b>2.0</b>	1	AD34632	04/24/23 15:14	04/26/23 14:47	1551	EPA 200.8	
Silver, dissolved	ND	ug/L	0.20	1	AD34632	04/24/23 15:14	04/26/23 14:47	1551	EPA 200.8	
Thallium, dissolved	ND	ug/L	0.10	1	AD34632	04/24/23 15:14	04/26/23 14:47	1551	EPA 200.8	
<b>Vanadium, dissolved</b>	<b>24</b>	<b>ug/L</b>	<b>1.0</b>	1	AD34632	04/24/23 15:14	04/26/23 14:47	1551	EPA 200.8	
<b>Zinc, dissolved</b>	<b>270</b>	<b>ug/L</b>	<b>5.0</b>	1	AD34632	04/24/23 15:14	04/26/23 14:47	1551	EPA 200.8	
<b>Conventional Chemistry Parameters by APHA/EPA Methods</b>										
Color	ND	CU	5.0	1	AD34580	04/18/23 14:59	04/18/23 14:59	2922*	SM2120B	
<b>Odor</b>	<b>4.0</b>	<b>T.O.N.</b>	<b>1.0</b>	1	AD34580	04/18/23 16:02	04/18/23 16:02	2922*	EPA 140.1	OD-1
<b>Specific Conductance (EC)</b>	<b>770</b>	<b>umhos/cm</b>	<b>20</b>	1	AD34384	04/19/23 10:52	04/19/23 10:52	2922	SM2510B	
<b>Total Dissolved Solids</b>	<b>470</b>	<b>mg/L</b>	<b>10</b>	1	AD34706	04/21/23 08:56	04/23/23 15:47	2922	SM2540C	
<b>Turbidity</b>	<b>0.98</b>	<b>NTU</b>	<b>0.10</b>	1	AD34443	04/19/23 11:26	04/19/23 11:26	2922	SM2130B	

The results in this report apply to the samples analyzed in accordance with the chain of custody document. This analytical report must be reproduced in its entirety.



Alpha Analytical Laboratories, Inc. email: clientservices@alpha-labs.com  
 Corporate: 208 Mason Street | Ukiah, CA 95482 | T: 707-468-0401 | F: 707-468-5267 | ELAP# 1551

Geosyntec Consultants-Rancho  
 3043 Gold Canal Drive, Ste. 100  
 Rancho Cordova, CA 95670

Project Manager: Joe Turner  
 Project: Source Chemical  
 Project Number: Wells

Reported:  
 05/12/23 10:50

	Result	Units	Reporting Limit	Dilution	Batch	Prepared	Analyzed	ELAP#	Method	Note
<b>TW-1 (23D2586-01)</b>										
<b>Sample Type: Water</b>										
<b>Sampled: 04/18/23 12:10</b>										
<b>Volatile Organic Compounds by EPA Method 524.2</b>										
Benzene	ND	ug/L	0.50	1	AE33246	05/02/23 12:00	05/02/23 12:15	1551	EPA 524.2	
Carbon tetrachloride	ND	ug/L	0.50	1	AE33246	05/02/23 12:00	05/02/23 12:15	1551	EPA 524.2	
Chlorobenzene	ND	ug/L	0.50	1	AE33246	05/02/23 12:00	05/02/23 12:15	1551	EPA 524.2	
1,2-Dichlorobenzene	ND	ug/L	0.50	1	AE33246	05/02/23 12:00	05/02/23 12:15	1551	EPA 524.2	
1,4-Dichlorobenzene	ND	ug/L	0.50	1	AE33246	05/02/23 12:00	05/02/23 12:15	1551	EPA 524.2	
1,1-Dichloroethane	ND	ug/L	0.50	1	AE33246	05/02/23 12:00	05/02/23 12:15	1551	EPA 524.2	
1,2-Dichloroethane	ND	ug/L	0.50	1	AE33246	05/02/23 12:00	05/02/23 12:15	1551	EPA 524.2	
1,1-Dichloroethene	ND	ug/L	0.50	1	AE33246	05/02/23 12:00	05/02/23 12:15	1551	EPA 524.2	
cis-1,2-Dichloroethene	ND	ug/L	0.50	1	AE33246	05/02/23 12:00	05/02/23 12:15	1551	EPA 524.2	
trans-1,2-Dichloroethene	ND	ug/L	0.50	1	AE33246	05/02/23 12:00	05/02/23 12:15	1551	EPA 524.2	
1,2-Dichloropropane	ND	ug/L	0.50	1	AE33246	05/02/23 12:00	05/02/23 12:15	1551	EPA 524.2	
1,3-Dichloropropene (total)	ND	ug/L	0.50	1	AE33246	05/02/23 12:00	05/02/23 12:15	1551	EPA 524.2	
Ethylbenzene	ND	ug/L	0.50	1	AE33246	05/02/23 12:00	05/02/23 12:15	1551	EPA 524.2	
Methyl tert-butyl ether	ND	ug/L	3.0	1	AE33246	05/02/23 12:00	05/02/23 12:15	1551	EPA 524.2	
Methylene chloride	ND	ug/L	0.50	1	AE33246	05/02/23 12:00	05/02/23 12:15	1551	EPA 524.2	
Styrene	ND	ug/L	0.50	1	AE33246	05/02/23 12:00	05/02/23 12:15	1551	EPA 524.2	
1,1,2,2-Tetrachloroethane	ND	ug/L	0.50	1	AE33246	05/02/23 12:00	05/02/23 12:15	1551	EPA 524.2	
Tetrachloroethene	ND	ug/L	0.50	1	AE33246	05/02/23 12:00	05/02/23 12:15	1551	EPA 524.2	
Toluene	ND	ug/L	0.50	1	AE33246	05/02/23 12:00	05/02/23 12:15	1551	EPA 524.2	
1,2,4-Trichlorobenzene	ND	ug/L	0.50	1	AE33246	05/02/23 12:00	05/02/23 12:15	1551	EPA 524.2	
1,1,1-Trichloroethane	ND	ug/L	0.50	1	AE33246	05/02/23 12:00	05/02/23 12:15	1551	EPA 524.2	
1,1,2-Trichloroethane	ND	ug/L	0.50	1	AE33246	05/02/23 12:00	05/02/23 12:15	1551	EPA 524.2	
Trichloroethene	ND	ug/L	0.50	1	AE33246	05/02/23 12:00	05/02/23 12:15	1551	EPA 524.2	
Trichlorofluoromethane	ND	ug/L	5.0	1	AE33246	05/02/23 12:00	05/02/23 12:15	1551	EPA 524.2	
Trichlorotrifluoroethane	ND	ug/L	10	1	AE33246	05/02/23 12:00	05/02/23 12:15	1551	EPA 524.2	
Vinyl chloride	ND	ug/L	0.50	1	AE33246	05/02/23 12:00	05/02/23 12:15	1551	EPA 524.2	
Xylenes (total)	ND	ug/L	0.50	1	AE33246	05/02/23 12:00	05/02/23 12:15	1551	EPA 524.2	
Surrogate: Bromofluorobenzene	97.7 %		70-130		AE33246	05/02/23 12:00	05/02/23 12:15	1551	EPA 524.2	
Surrogate: Dibromofluoromethane	83.8 %		70-130		AE33246	05/02/23 12:00	05/02/23 12:15	1551	EPA 524.2	
Surrogate: Toluene-d8	114 %		70-130		AE33246	05/02/23 12:00	05/02/23 12:15	1551	EPA 524.2	

The results in this report apply to the samples analyzed in accordance with the chain of custody document. This analytical report must be reproduced in its entirety.



Alpha Analytical Laboratories, Inc. email: clientservices@alpha-labs.com  
 Corporate: 208 Mason Street | Ukiah, CA 95482 | T: 707-468-0401 | F: 707-468-5267 | ELAP# 1551

Geosyntec Consultants-Rancho  
 3043 Gold Canal Drive, Ste. 100  
 Rancho Cordova, CA 95670

Project Manager: Joe Turner  
 Project: Source Chemical  
 Project Number: Wells

Reported:  
 05/12/23 10:50

	Result	Units	Reporting Limit	Dilution	Batch	Prepared	Analyzed	ELAP#	Method	Note
<b>TW-1 (23D2586-01)</b>			<b>Sample Type: Water</b>			<b>Sampled: 04/18/23 12:10</b>				
<b>Volatile Organic Compounds by SRL 524M</b>										
1,2,3-Trichloropropane	0.13	ug/L	0.050	10	AD34917	04/26/23 12:00	04/27/23 08:50	1551	SRL524M	
<b>Organic Analytes by EPA Method 504.1</b>										
1,2-Dibromo-3-chloropropane	ND	ug/L	0.010	1	AD34879	04/26/23 14:35	04/27/23 21:39	1551	EPA 504.1	
1,2-Dibromoethane (EDB)	ND	ug/L	0.020	1	AD34879	04/26/23 14:35	04/27/23 21:39	1551	EPA 504.1	
<b>Trip Blank (23D2586-02)</b>			<b>Sample Type: Water</b>			<b>Sampled: 04/18/23 00:00</b>				
<b>Volatile Organic Compounds by EPA Method 524.2</b>										
Benzene	ND	ug/L	0.50	1	AE33246	05/02/23 14:00	05/02/23 15:40	1551	EPA 524.2	
Carbon tetrachloride	ND	ug/L	0.50	1	AE33246	05/02/23 14:00	05/02/23 15:40	1551	EPA 524.2	
Chlorobenzene	ND	ug/L	0.50	1	AE33246	05/02/23 14:00	05/02/23 15:40	1551	EPA 524.2	
1,2-Dichlorobenzene	ND	ug/L	0.50	1	AE33246	05/02/23 14:00	05/02/23 15:40	1551	EPA 524.2	
1,4-Dichlorobenzene	ND	ug/L	0.50	1	AE33246	05/02/23 14:00	05/02/23 15:40	1551	EPA 524.2	
1,1-Dichloroethane	ND	ug/L	0.50	1	AE33246	05/02/23 14:00	05/02/23 15:40	1551	EPA 524.2	
1,2-Dichloroethane	ND	ug/L	0.50	1	AE33246	05/02/23 14:00	05/02/23 15:40	1551	EPA 524.2	
1,1-Dichloroethene	ND	ug/L	0.50	1	AE33246	05/02/23 14:00	05/02/23 15:40	1551	EPA 524.2	
cis-1,2-Dichloroethene	ND	ug/L	0.50	1	AE33246	05/02/23 14:00	05/02/23 15:40	1551	EPA 524.2	
trans-1,2-Dichloroethene	ND	ug/L	0.50	1	AE33246	05/02/23 14:00	05/02/23 15:40	1551	EPA 524.2	
1,2-Dichloropropane	ND	ug/L	0.50	1	AE33246	05/02/23 14:00	05/02/23 15:40	1551	EPA 524.2	
1,3-Dichloropropene (total)	ND	ug/L	0.50	1	AE33246	05/02/23 14:00	05/02/23 15:40	1551	EPA 524.2	
Ethylbenzene	ND	ug/L	0.50	1	AE33246	05/02/23 14:00	05/02/23 15:40	1551	EPA 524.2	
Methyl tert-butyl ether	ND	ug/L	3.0	1	AE33246	05/02/23 14:00	05/02/23 15:40	1551	EPA 524.2	
Methylene chloride	ND	ug/L	0.50	1	AE33246	05/02/23 14:00	05/02/23 15:40	1551	EPA 524.2	
Styrene	ND	ug/L	0.50	1	AE33246	05/02/23 14:00	05/02/23 15:40	1551	EPA 524.2	
1,1,2,2-Tetrachloroethane	ND	ug/L	0.50	1	AE33246	05/02/23 14:00	05/02/23 15:40	1551	EPA 524.2	
Tetrachloroethene	ND	ug/L	0.50	1	AE33246	05/02/23 14:00	05/02/23 15:40	1551	EPA 524.2	
Toluene	ND	ug/L	0.50	1	AE33246	05/02/23 14:00	05/02/23 15:40	1551	EPA 524.2	
1,2,4-Trichlorobenzene	ND	ug/L	0.50	1	AE33246	05/02/23 14:00	05/02/23 15:40	1551	EPA 524.2	
1,1,1-Trichloroethane	ND	ug/L	0.50	1	AE33246	05/02/23 14:00	05/02/23 15:40	1551	EPA 524.2	
1,1,2-Trichloroethane	ND	ug/L	0.50	1	AE33246	05/02/23 14:00	05/02/23 15:40	1551	EPA 524.2	
Trichloroethene	ND	ug/L	0.50	1	AE33246	05/02/23 14:00	05/02/23 15:40	1551	EPA 524.2	
Trichlorofluoromethane	ND	ug/L	5.0	1	AE33246	05/02/23 14:00	05/02/23 15:40	1551	EPA 524.2	
Trichlorotrifluoroethane	ND	ug/L	10	1	AE33246	05/02/23 14:00	05/02/23 15:40	1551	EPA 524.2	
Vinyl chloride	ND	ug/L	0.50	1	AE33246	05/02/23 14:00	05/02/23 15:40	1551	EPA 524.2	
Xylenes (total)	ND	ug/L	0.50	1	AE33246	05/02/23 14:00	05/02/23 15:40	1551	EPA 524.2	
Surrogate: Bromofluorobenzene	84.4 %		70-130		AE33246	05/02/23 14:00	05/02/23 15:40	1551	EPA 524.2	
Surrogate: Dibromofluoromethane	78.5 %		70-130		AE33246	05/02/23 14:00	05/02/23 15:40	1551	EPA 524.2	
Surrogate: Toluene-d8	97.2 %		70-130		AE33246	05/02/23 14:00	05/02/23 15:40	1551	EPA 524.2	

The results in this report apply to the samples analyzed in accordance with the chain of custody document. This analytical report must be reproduced in its entirety.



Alpha Analytical Laboratories, Inc. email: clientservices@alpha-labs.com  
 Corporate: 208 Mason Street | Ukiah, CA 95482 | T: 707-468-0401 | F: 707-468-5267 | ELAP# 1551

Geosyntec Consultants-Rancho  
 3043 Gold Canal Drive, Ste. 100  
 Rancho Cordova, CA 95670

Project Manager: Joe Turner  
 Project: Source Chemical  
 Project Number: Wells

Reported:  
 05/12/23 10:50

**Metals (Dissolved) by EPA 200 Series Methods - Quality Control**

Analyte(s)	Result	Reporting Limit	Units	Spike Level	Source Result	%REC	%REC Limits	RPD	RPD Limit	Flag
<b>Batch AE33397 - Hg Digest</b>										
<b>Blank (AE33397-BLK1)</b>				Prepared & Analyzed: 05/04/23						
Mercury, dissolved	ND	0.20	ug/L							
<b>LCS (AE33397-BS1)</b>				Prepared & Analyzed: 05/04/23						
Mercury, dissolved	2.52	0.20	ug/L	2.50		101	85-115			
<b>Duplicate (AE33397-DUP1)</b>				<b>Source: 23D2586-01</b>		Prepared & Analyzed: 05/04/23				
Mercury, dissolved	ND	0.20	ug/L		ND				20	
<b>Matrix Spike (AE33397-MS1)</b>				<b>Source: 23D2586-01</b>		Prepared & Analyzed: 05/04/23				
Mercury, dissolved	2.46	0.20	ug/L	2.50	ND	98.6	70-130			
<b>Matrix Spike Dup (AE33397-MSD1)</b>				<b>Source: 23D2586-01</b>		Prepared & Analyzed: 05/04/23				
Mercury, dissolved	2.49	0.20	ug/L	2.50	ND	99.5	70-130	0.929	20	

The results in this report apply to the samples analyzed in accordance with the chain of custody document. This analytical report must be reproduced in its entirety.





Alpha Analytical Laboratories, Inc. email: clientservices@alpha-labs.com  
 Corporate: 208 Mason Street | Ukiah, CA 95482 | T: 707-468-0401 | F: 707-468-5267 | ELAP# 1551

Geosyntec Consultants-Rancho  
 3043 Gold Canal Drive, Ste. 100  
 Rancho Cordova, CA 95670

Project Manager: Joe Turner  
 Project: Source Chemical  
 Project Number: Wells

Reported:  
 05/12/23 10:50

**Metals (Dissolved) by EPA Method 200.8 ICP/MS - Quality Control**

Analyte(s)	Result	Reporting Limit	Units	Spike Level	Source Result	%REC	%REC Limits	RPD	RPD Limit	Flag
------------	--------	-----------------	-------	-------------	---------------	------	-------------	-----	-----------	------

**Batch AD34632 - EPA 200.8 (D)**

**Blank (AD34632-BLK1)**

Prepared: 04/24/23 Analyzed: 04/26/23

Antimony, dissolved	ND	0.50	ug/L							
Arsenic, dissolved	ND	0.50	ug/L							
Barium, dissolved	ND	0.50	ug/L							
Beryllium, dissolved	ND	0.10	ug/L							
Cadmium, dissolved	ND	0.10	ug/L							
Chromium, dissolved	ND	0.50	ug/L							
Cobalt, dissolved	ND	0.10	ug/L							
Copper, dissolved	ND	0.50	ug/L							
Lead, dissolved	ND	0.25	ug/L							
Molybdenum, dissolved	ND	0.25	ug/L							
Nickel, dissolved	ND	0.50	ug/L							
Selenium, dissolved	ND	2.0	ug/L							
Silver, dissolved	ND	0.20	ug/L							
Thallium, dissolved	ND	0.10	ug/L							
Vanadium, dissolved	ND	1.0	ug/L							
Zinc, dissolved	ND	5.0	ug/L							

**LCS (AD34632-BS1)**

Prepared: 04/24/23 Analyzed: 04/26/23

Antimony, dissolved	21.5	0.50	ug/L	20.0		107	85-115			
Arsenic, dissolved	20.7	0.50	ug/L	20.0		103	85-115			
Barium, dissolved	21.1	0.50	ug/L	20.0		106	85-115			
Beryllium, dissolved	20.9	0.10	ug/L	20.0		105	85-115			
Cadmium, dissolved	20.5	0.10	ug/L	20.0		102	85-115			
Chromium, dissolved	21.0	0.50	ug/L	20.0		105	85-115			
Cobalt, dissolved	20.8	0.10	ug/L	20.0		104	85-115			
Copper, dissolved	20.1	0.50	ug/L	20.0		101	85-115			
Lead, dissolved	21.2	0.25	ug/L	20.0		106	85-115			
Molybdenum, dissolved	21.3	0.25	ug/L	20.0		106	85-115			
Nickel, dissolved	20.7	0.50	ug/L	20.0		104	85-115			
Selenium, dissolved	19.4	2.0	ug/L	20.0		97.1	85-115			
Silver, dissolved	20.6	0.20	ug/L	20.0		103	85-115			
Thallium, dissolved	21.0	0.10	ug/L	20.0		105	85-115			
Vanadium, dissolved	20.8	1.0	ug/L	20.0		104	85-115			
Zinc, dissolved	98.8	5.0	ug/L	100		98.8	85-115			

The results in this report apply to the samples analyzed in accordance with the chain of custody document. This analytical report must be reproduced in its entirety.



Alpha Analytical Laboratories, Inc. email: clientservices@alpha-labs.com  
 Corporate: 208 Mason Street | Ukiah, CA 95482 | T: 707-468-0401 | F: 707-468-5267 | ELAP# 1551

Geosyntec Consultants-Rancho  
 3043 Gold Canal Drive, Ste. 100  
 Rancho Cordova, CA 95670

Project Manager: Joe Turner  
 Project: Source Chemical  
 Project Number: Wells

Reported:  
 05/12/23 10:50

**Metals (Dissolved) by EPA Method 200.8 ICP/MS - Quality Control**

Analyte(s)	Result	Reporting Limit	Units	Spike Level	Source Result	%REC	%REC Limits	RPD	RPD Limit	Flag
------------	--------	-----------------	-------	-------------	---------------	------	-------------	-----	-----------	------

**Batch AD34632 - EPA 200.8 (D)**

**Duplicate (AD34632-DUP1)**

**Source: 23D3051-01**

Prepared: 04/24/23 Analyzed: 04/26/23

Antimony, dissolved	ND	0.50	ug/L		ND				20	
Arsenic, dissolved	ND	0.50	ug/L		ND				20	
Barium, dissolved	118	0.50	ug/L		113			5.02	20	
Beryllium, dissolved	ND	0.10	ug/L		ND				20	
Cadmium, dissolved	ND	0.10	ug/L		ND				20	
Chromium, dissolved	ND	0.50	ug/L		ND				20	
Cobalt, dissolved	0.148	0.10	ug/L		0.145			2.27	20	
Copper, dissolved	1.67	0.50	ug/L		1.60			4.04	20	
Lead, dissolved	ND	0.25	ug/L		ND				20	
Molybdenum, dissolved	1.34	0.25	ug/L		1.27			5.14	20	
Nickel, dissolved	3.46	0.50	ug/L		3.29			5.08	20	
Selenium, dissolved	ND	2.0	ug/L		ND			14.4	20	
Silver, dissolved	ND	0.20	ug/L		ND				20	
Thallium, dissolved	ND	0.10	ug/L		ND				20	
Vanadium, dissolved	2.19	1.0	ug/L		2.03			7.28	20	
Zinc, dissolved	ND	5.0	ug/L		ND				20	

**Matrix Spike (AD34632-MS1)**

**Source: 23D3051-01**

Prepared: 04/24/23 Analyzed: 04/26/23

Antimony, dissolved	22.3	0.50	ug/L	20.0	ND	112	70-130			
Arsenic, dissolved	22.4	0.50	ug/L	20.0	ND	112	70-130			
Barium, dissolved	138	0.50	ug/L	20.0	113	127	70-130			
Beryllium, dissolved	20.1	0.10	ug/L	20.0	ND	101	70-130			
Cadmium, dissolved	20.4	0.10	ug/L	20.0	ND	102	70-130			
Chromium, dissolved	20.5	0.50	ug/L	20.0	ND	103	70-130			
Cobalt, dissolved	19.9	0.10	ug/L	20.0	0.145	98.9	70-130			
Copper, dissolved	19.9	0.50	ug/L	20.0	1.60	91.5	70-130			
Lead, dissolved	19.7	0.25	ug/L	20.0	ND	98.3	70-130			
Molybdenum, dissolved	23.8	0.25	ug/L	20.0	1.27	113	70-130			
Nickel, dissolved	21.9	0.50	ug/L	20.0	3.29	92.8	70-130			
Selenium, dissolved	21.9	2.0	ug/L	20.0	ND	105	70-130			
Silver, dissolved	20.0	0.20	ug/L	20.0	ND	100	70-130			
Thallium, dissolved	19.9	0.10	ug/L	20.0	ND	99.3	70-130			
Vanadium, dissolved	23.1	1.0	ug/L	20.0	2.03	105	70-130			
Zinc, dissolved	94.5	5.0	ug/L	100	ND	94.5	70-130			

The results in this report apply to the samples analyzed in accordance with the chain of custody document. This analytical report must be reproduced in its entirety.



Alpha Analytical Laboratories, Inc. email: clientservices@alpha-labs.com  
 Corporate: 208 Mason Street | Ukiah, CA 95482 | T: 707-468-0401 | F: 707-468-5267 | ELAP# 1551

Geosyntec Consultants-Rancho  
 3043 Gold Canal Drive, Ste. 100  
 Rancho Cordova, CA 95670

Project Manager: Joe Turner  
 Project: Source Chemical  
 Project Number: Wells

Reported:  
 05/12/23 10:50

**Metals (Dissolved) by EPA Method 200.8 ICP/MS - Quality Control**

Analyte(s)	Result	Reporting Limit	Units	Spike Level	Source Result	%REC	%REC Limits	RPD	RPD Limit	Flag
------------	--------	-----------------	-------	-------------	---------------	------	-------------	-----	-----------	------

**Batch AD34632 - EPA 200.8 (D)**

**Matrix Spike (AD34632-MS2)**

**Source: 23D3051-02**

Prepared: 04/24/23 Analyzed: 04/26/23

Antimony, dissolved	22.4	0.50	ug/L	20.0	ND	112	70-130			
Arsenic, dissolved	22.6	0.50	ug/L	20.0	ND	113	70-130			
Barium, dissolved	134	0.50	ug/L	20.0	114	101	70-130			
Beryllium, dissolved	19.7	0.10	ug/L	20.0	ND	98.6	70-130			
Cadmium, dissolved	20.4	0.10	ug/L	20.0	ND	102	70-130			
Chromium, dissolved	21.0	0.50	ug/L	20.0	ND	105	70-130			
Cobalt, dissolved	19.7	0.10	ug/L	20.0	0.155	97.8	70-130			
Copper, dissolved	20.1	0.50	ug/L	20.0	1.58	92.5	70-130			
Lead, dissolved	19.8	0.25	ug/L	20.0	ND	98.9	70-130			
Molybdenum, dissolved	23.7	0.25	ug/L	20.0	1.33	112	70-130			
Nickel, dissolved	22.1	0.50	ug/L	20.0	3.39	93.6	70-130			
Selenium, dissolved	22.7	2.0	ug/L	20.0	ND	107	70-130			
Silver, dissolved	20.7	0.20	ug/L	20.0	ND	103	70-130			
Thallium, dissolved	20.1	0.10	ug/L	20.0	ND	100	70-130			
Vanadium, dissolved	23.5	1.0	ug/L	20.0	2.16	107	70-130			
Zinc, dissolved	95.4	5.0	ug/L	100	ND	95.4	70-130			

**Matrix Spike Dup (AD34632-MSD1)**

**Source: 23D3051-01**

Prepared: 04/24/23 Analyzed: 04/26/23

Antimony, dissolved	22.4	0.50	ug/L	20.0	ND	112	70-130	0.357	20	
Arsenic, dissolved	22.4	0.50	ug/L	20.0	ND	112	70-130	0.158	20	
Barium, dissolved	138	0.50	ug/L	20.0	113	130	70-130	0.305	20	
Beryllium, dissolved	20.0	0.10	ug/L	20.0	ND	100	70-130	0.623	20	
Cadmium, dissolved	20.6	0.10	ug/L	20.0	ND	103	70-130	1.03	20	
Chromium, dissolved	21.0	0.50	ug/L	20.0	ND	105	70-130	2.21	20	
Cobalt, dissolved	20.1	0.10	ug/L	20.0	0.145	99.7	70-130	0.782	20	
Copper, dissolved	20.2	0.50	ug/L	20.0	1.60	93.2	70-130	1.66	20	
Lead, dissolved	20.0	0.25	ug/L	20.0	ND	100	70-130	1.73	20	
Molybdenum, dissolved	23.9	0.25	ug/L	20.0	1.27	113	70-130	0.281	20	
Nickel, dissolved	22.1	0.50	ug/L	20.0	3.29	94.0	70-130	1.06	20	
Selenium, dissolved	22.4	2.0	ug/L	20.0	ND	107	70-130	2.25	20	
Silver, dissolved	20.7	0.20	ug/L	20.0	ND	103	70-130	3.36	20	
Thallium, dissolved	20.1	0.10	ug/L	20.0	ND	101	70-130	1.28	20	
Vanadium, dissolved	23.5	1.0	ug/L	20.0	2.03	107	70-130	1.79	20	
Zinc, dissolved	96.2	5.0	ug/L	100	ND	96.2	70-130	1.74	20	

The results in this report apply to the samples analyzed in accordance with the chain of custody document. This analytical report must be reproduced in its entirety.



Alpha Analytical Laboratories, Inc. email: [clientservices@alpha-labs.com](mailto:clientservices@alpha-labs.com)  
 Corporate: 208 Mason Street | Ukiah, CA 95482 | T: 707-468-0401 | F: 707-468-5267 | ELAP# 1551

Geosyntec Consultants-Rancho  
 3043 Gold Canal Drive, Ste. 100  
 Rancho Cordova, CA 95670

Project Manager: Joe Turner  
 Project: Source Chemical  
 Project Number: Wells

Reported:  
 05/12/23 10:50

**Conventional Chemistry Parameters by APHA/EPA Methods - Quality Control**

Analyte(s)	Result	Reporting Limit	Units	Spike Level	Source Result	%REC	%REC Limits	RPD	RPD Limit	Flag
<b>Batch AD34384 - General Prep (CV)</b>										
<b>Duplicate (AD34384-DUP1)</b>		<b>Source: 23D2586-01</b>		Prepared & Analyzed: 04/19/23						
Specific Conductance (EC)	767	2.0	umhos/cm		768			0.130	5	
<b>Batch AD34443 - General Prep (CV)</b>										
<b>Duplicate (AD34443-DUP1)</b>		<b>Source: 23D2586-01</b>		Prepared & Analyzed: 04/19/23						
Turbidity	0.900	0.10	NTU		0.980			8.51	15	
<b>Batch AD34580 - General Prep (CV)</b>										
<b>Blank (AD34580-BLK1)</b>		Prepared & Analyzed: 04/18/23								
Color	ND	5.0	CU							
<b>Duplicate (AD34580-DUP1)</b>		<b>Source: 23D2586-01</b>		Prepared & Analyzed: 04/18/23						
Color	ND	5.0	CU		ND				20	
<b>Batch AD34706 - General Prep (CV)</b>										
<b>Blank (AD34706-BLK1)</b>		Prepared: 04/21/23 Analyzed: 04/25/23								
Total Dissolved Solids	ND	10	mg/L							
<b>LCS (AD34706-BS1)</b>		Prepared: 04/21/23 Analyzed: 04/23/23								
Total Dissolved Solids	313	10	mg/L	293		107	85-115			
<b>Duplicate (AD34706-DUP1)</b>		<b>Source: 23D2930-01</b>		Prepared: 04/21/23 Analyzed: 04/23/23						
Total Dissolved Solids	356	10	mg/L		346			2.85	30	

The results in this report apply to the samples analyzed in accordance with the chain of custody document. This analytical report must be reproduced in its entirety.



Alpha Analytical Laboratories, Inc. email: [clientservices@alpha-labs.com](mailto:clientservices@alpha-labs.com)  
 Corporate: 208 Mason Street | Ukiah, CA 95482 | T: 707-468-0401 | F: 707-468-5267 | ELAP# 1551

Geosyntec Consultants-Rancho 3043 Gold Canal Drive, Ste. 100 Rancho Cordova, CA 95670	Project Manager: Joe Turner Project: Source Chemical Project Number: Wells	Reported: 05/12/23 10:50
---	--	-----------------------------

**Conventional Chemistry Parameters by APHA/EPA Methods - Quality Control**

Analyte(s)	Result	Reporting Limit	Units	Spike Level	Source Result	%REC	%REC Limits	RPD	RPD Limit	Flag
------------	--------	-----------------	-------	-------------	---------------	------	-------------	-----	-----------	------

**Batch AD34706 - General Prep (CV)**

**Duplicate (AD34706-DUP2)**

**Source: 23D2734-01**

Prepared: 04/21/23 Analyzed: 04/24/23

Total Dissolved Solids	824	10	mg/L		1060			24.7	30	
------------------------	-----	----	------	--	------	--	--	------	----	--



Alpha Analytical Laboratories, Inc. email: clientservices@alpha-labs.com  
 Corporate: 208 Mason Street | Ukiah, CA 95482 | T: 707-468-0401 | F: 707-468-5267 | ELAP# 1551

Geosyntec Consultants-Rancho  
 3043 Gold Canal Drive, Ste. 100  
 Rancho Cordova, CA 95670

Project Manager: Joe Turner  
 Project: Source Chemical  
 Project Number: Wells

Reported:  
 05/12/23 10:50

**Volatile Organic Compounds by EPA Method 524.2 - Quality Control**

Analyte(s)	Result	Reporting Limit	Units	Spike Level	Source Result	%REC	%REC Limits	RPD	RPD Limit	Flag
<b>Batch AE33246 - VOAs in Water GCMS</b>										
<b>Blank (AE33246-BLK1)</b>				Prepared & Analyzed: 05/02/23						
Benzene	ND	0.50	ug/L							
Carbon tetrachloride	ND	0.50	ug/L							
Chlorobenzene	ND	0.50	ug/L							
1,2-Dichlorobenzene	ND	0.50	ug/L							
1,4-Dichlorobenzene	ND	0.50	ug/L							
1,1-Dichloroethane	ND	0.50	ug/L							
1,2-Dichloroethane	ND	0.50	ug/L							
1,1-Dichloroethene	ND	0.50	ug/L							
cis-1,2-Dichloroethene	ND	0.50	ug/L							
trans-1,2-Dichloroethene	ND	0.50	ug/L							
1,2-Dichloropropane	ND	0.50	ug/L							
1,3-Dichloropropene (total)	ND	0.50	ug/L							
Ethylbenzene	ND	0.50	ug/L							
Methyl tert-butyl ether	ND	3.0	ug/L							
Methylene chloride	ND	0.50	ug/L							
Styrene	ND	0.50	ug/L							
1,1,2,2-Tetrachloroethane	ND	0.50	ug/L							
Tetrachloroethene	ND	0.50	ug/L							
Toluene	ND	0.50	ug/L							
1,2,4-Trichlorobenzene	ND	0.50	ug/L							
1,1,1-Trichloroethane	ND	0.50	ug/L							
1,1,2-Trichloroethane	ND	0.50	ug/L							
Trichloroethene	ND	0.50	ug/L							
Trichlorofluoromethane	ND	5.0	ug/L							
Trichlorotrifluoroethane	ND	10	ug/L							
Vinyl chloride	ND	0.50	ug/L							
Xylenes (total)	ND	0.50	ug/L							
<i>Surrogate: Bromofluorobenzene</i>	25.4		ug/L	25.0		102	70-130			
<i>Surrogate: Dibromofluoromethane</i>	21.3		ug/L	25.0		85.2	70-130			
<i>Surrogate: Toluene-d8</i>	25.4		ug/L	25.0		102	70-130			

The results in this report apply to the samples analyzed in accordance with the chain of custody document. This analytical report must be reproduced in its entirety.



Alpha Analytical Laboratories, Inc. email: clientservices@alpha-labs.com  
 Corporate: 208 Mason Street | Ukiah, CA 95482 | T: 707-468-0401 | F: 707-468-5267 | ELAP# 1551

Geosyntec Consultants-Rancho  
 3043 Gold Canal Drive, Ste. 100  
 Rancho Cordova, CA 95670

Project Manager: Joe Turner  
 Project: Source Chemical  
 Project Number: Wells

Reported:  
 05/12/23 10:50

**Volatile Organic Compounds by EPA Method 524.2 - Quality Control**

Analyte(s)	Result	Reporting Limit	Units	Spike Level	Source Result	%REC	%REC Limits	RPD	RPD Limit	Flag
<b>Batch AE33246 - VOAs in Water GCMS</b>										
<b>LCS (AE33246-BS1)</b>				Prepared: 05/01/23 Analyzed: 05/02/23						
Benzene	5.30	0.50	ug/L	5.00		106	70-130			
Carbon tetrachloride	4.96	0.50	ug/L	5.00		99.2	70-130			
Chlorobenzene	5.30	0.50	ug/L	5.00		106	70-130			
1,2-Dichlorobenzene	5.42	0.50	ug/L	5.00		108	70-130			
1,4-Dichlorobenzene	5.09	0.50	ug/L	5.00		102	70-130			
1,1-Dichloroethane	5.17	0.50	ug/L	5.00		103	70-130			
1,2-Dichloroethane	5.32	0.50	ug/L	5.00		106	70-130			
1,1-Dichloroethene	5.00	0.50	ug/L	5.00		100	70-130			
cis-1,2-Dichloroethene	5.06	0.50	ug/L	5.00		101	70-130			
trans-1,2-Dichloroethene	5.00	0.50	ug/L	5.00		100	70-130			
1,2-Dichloropropane	5.04	0.50	ug/L	5.00		101	70-130			
Ethylbenzene	5.33	0.50	ug/L	5.00		107	70-130			
Methyl tert-butyl ether	5.11	3.0	ug/L	5.00		102	70-130			
Methylene chloride	4.91	0.50	ug/L	5.00		98.2	70-130			
Styrene	5.31	0.50	ug/L	5.00		106	70-130			
1,1,2,2-Tetrachloroethane	4.89	0.50	ug/L	5.00		97.8	70-130			
Tetrachloroethene	6.06	0.50	ug/L	5.00		121	70-130			
Toluene	5.68	0.50	ug/L	5.00		114	70-130			
1,2,4-Trichlorobenzene	4.99	0.50	ug/L	5.00		99.8	70-130			
1,1,1-Trichloroethane	4.75	0.50	ug/L	5.00		95.0	70-130			
1,1,2-Trichloroethane	5.68	0.50	ug/L	5.00		114	70-130			
Trichloroethene	5.21	0.50	ug/L	5.00		104	70-130			
Trichlorofluoromethane	4.78	5.0	ug/L	5.00		95.6	70-130			
Trichlorotrifluoroethane	5.45	10	ug/L	5.00		109	70-130			
Vinyl chloride	4.28	0.50	ug/L	5.00		85.6	70-130			
Xylenes (total)	16.2	0.50	ug/L	15.0		108	70-130			
<i>Surrogate: Bromofluorobenzene</i>	26.2		ug/L	25.0		105	70-130			
<i>Surrogate: Dibromofluoromethane</i>	24.6		ug/L	25.0		98.2	70-130			
<i>Surrogate: Toluene-d8</i>	23.7		ug/L	25.0		94.9	70-130			

The results in this report apply to the samples analyzed in accordance with the chain of custody document. This analytical report must be reproduced in its entirety.



Alpha Analytical Laboratories, Inc. email: clientservices@alpha-labs.com  
 Corporate: 208 Mason Street | Ukiah, CA 95482 | T: 707-468-0401 | F: 707-468-5267 | ELAP# 1551

Geosyntec Consultants-Rancho 3043 Gold Canal Drive, Ste. 100 Rancho Cordova, CA 95670	Project Manager: Joe Turner Project: Source Chemical Project Number: Wells	Reported: 05/12/23 10:50
---	--	-----------------------------

**Volatile Organic Compounds by EPA Method 524.2 - Quality Control**

Analyte(s)	Result	Reporting Limit	Units	Spike Level	Source Result	%REC	%REC Limits	RPD	RPD Limit	Flag
<b>Batch AE33246 - VOAs in Water GCMS</b>										
<b>LCS Dup (AE33246-BSD1)</b>				Prepared: 05/01/23 Analyzed: 05/02/23						
Benzene	4.96	0.50	ug/L	5.00		99.2	70-130	6.63	30	
Carbon tetrachloride	4.54	0.50	ug/L	5.00		90.8	70-130	8.84	30	
Chlorobenzene	4.98	0.50	ug/L	5.00		99.6	70-130	6.23	30	
1,2-Dichlorobenzene	5.20	0.50	ug/L	5.00		104	70-130	4.14	30	
1,4-Dichlorobenzene	4.83	0.50	ug/L	5.00		96.6	70-130	5.24	30	
1,1-Dichloroethane	4.85	0.50	ug/L	5.00		97.0	70-130	6.39	30	
1,2-Dichloroethane	5.13	0.50	ug/L	5.00		103	70-130	3.64	30	
1,1-Dichloroethene	4.55	0.50	ug/L	5.00		91.0	70-130	9.42	30	
cis-1,2-Dichloroethene	4.86	0.50	ug/L	5.00		97.2	70-130	4.03	30	
trans-1,2-Dichloroethene	4.53	0.50	ug/L	5.00		90.6	70-130	9.86	30	
1,2-Dichloropropane	4.91	0.50	ug/L	5.00		98.2	70-130	2.61	30	
Ethylbenzene	5.00	0.50	ug/L	5.00		100	70-130	6.39	30	
Methyl tert-butyl ether	5.17	3.0	ug/L	5.00		103	70-130	1.17	30	
Methylene chloride	4.72	0.50	ug/L	5.00		94.4	70-130	3.95	30	
Styrene	5.06	0.50	ug/L	5.00		101	70-130	4.82	30	
1,1,2,2-Tetrachloroethane	4.93	0.50	ug/L	5.00		98.6	70-130	0.815	30	
Tetrachloroethene	5.58	0.50	ug/L	5.00		112	70-130	8.25	30	
Toluene	5.26	0.50	ug/L	5.00		105	70-130	7.68	30	
1,2,4-Trichlorobenzene	4.67	0.50	ug/L	5.00		93.4	70-130	6.63	30	
1,1,1-Trichloroethane	4.46	0.50	ug/L	5.00		89.2	70-130	6.30	30	
1,1,2-Trichloroethane	5.51	0.50	ug/L	5.00		110	70-130	3.04	30	
Trichloroethene	4.86	0.50	ug/L	5.00		97.2	70-130	6.95	30	
Trichlorofluoromethane	4.50	5.0	ug/L	5.00		90.0	70-130	6.03	30	
Trichlorotrifluoroethane	4.85	10	ug/L	5.00		97.0	70-130	11.7	30	
Vinyl chloride	4.13	0.50	ug/L	5.00		82.6	70-130	3.57	30	
Xylenes (total)	15.3	0.50	ug/L	15.0		102	70-130	5.97	30	
<i>Surrogate: Bromofluorobenzene</i>	25.9		ug/L	25.0		104	70-130			
<i>Surrogate: Dibromofluoromethane</i>	24.0		ug/L	25.0		95.8	70-130			
<i>Surrogate: Toluene-d8</i>	22.9		ug/L	25.0		91.4	70-130			

The results in this report apply to the samples analyzed in accordance with the chain of custody document. This analytical report must be reproduced in its entirety.





Alpha Analytical Laboratories, Inc. email: clientservices@alpha-labs.com  
 Corporate: 208 Mason Street | Ukiah, CA 95482 | T: 707-468-0401 | F: 707-468-5267 | ELAP# 1551

Geosyntec Consultants-Rancho  
 3043 Gold Canal Drive, Ste. 100  
 Rancho Cordova, CA 95670

Project Manager: Joe Turner  
 Project: Source Chemical  
 Project Number: Wells

Reported:  
 05/12/23 10:50

**Volatile Organic Compounds by EPA Method 524.2 - Quality Control**

Analyte(s)	Result	Reporting Limit	Units	Spike Level	Source Result	%REC	%REC Limits	RPD	RPD Limit	Flag
------------	--------	-----------------	-------	-------------	---------------	------	-------------	-----	-----------	------

**Batch AE33246 - VOAs in Water GCMS**

**Matrix Spike (AE33246-MS1)**

**Source: 23D3171-01**

Prepared: 05/02/23 Analyzed: 05/03/23

Benzene	5.62	0.50	ug/L	5.00	ND	112	70-130			
Carbon tetrachloride	5.39	0.50	ug/L	5.00	ND	108	70-130			
Chlorobenzene	5.76	0.50	ug/L	5.00	ND	115	70-130			
1,2-Dichlorobenzene	5.68	0.50	ug/L	5.00	ND	114	70-130			
1,4-Dichlorobenzene	5.29	0.50	ug/L	5.00	ND	106	70-130			
1,1-Dichloroethane	5.42	0.50	ug/L	5.00	ND	108	70-130			
1,2-Dichloroethane	5.57	0.50	ug/L	5.00	ND	111	70-130			
1,1-Dichloroethene	5.21	0.50	ug/L	5.00	ND	104	70-130			
cis-1,2-Dichloroethene	5.37	0.50	ug/L	5.00	ND	107	70-130			
trans-1,2-Dichloroethene	5.22	0.50	ug/L	5.00	ND	104	70-130			
1,2-Dichloropropane	5.20	0.50	ug/L	5.00	ND	104	70-130			
Ethylbenzene	5.42	0.50	ug/L	5.00	ND	108	70-130			
Methyl tert-butyl ether	3.87	3.0	ug/L	5.00	ND	77.4	70-130			
Methylene chloride	4.99	0.50	ug/L	5.00	ND	99.8	70-130			
Styrene	5.47	0.50	ug/L	5.00	ND	109	70-130			
1,1,2,2-Tetrachloroethane	5.34	0.50	ug/L	5.00	ND	107	70-130			
Tetrachloroethene	5.86	0.50	ug/L	5.00	ND	117	70-130			
Toluene	5.95	0.50	ug/L	5.00	ND	119	70-130			
1,2,4-Trichlorobenzene	4.80	0.50	ug/L	5.00	ND	96.0	70-130			
1,1,1-Trichloroethane	4.99	0.50	ug/L	5.00	ND	99.8	70-130			
1,1,2-Trichloroethane	5.61	0.50	ug/L	5.00	ND	112	70-130			
Trichloroethene	5.60	0.50	ug/L	5.00	ND	112	70-130			
Trichlorofluoromethane	5.48	5.0	ug/L	5.00	ND	110	70-130			
Trichlorotrifluoroethane	5.89	10	ug/L	5.00	ND	118	70-130			
Vinyl chloride	5.35	0.50	ug/L	5.00	ND	107	70-130			
Xylenes (total)	17.3	0.50	ug/L	15.0	ND	115	70-130			
<i>Surrogate: Bromofluorobenzene</i>	24.2		ug/L	25.0		96.8	70-130			
<i>Surrogate: Dibromofluoromethane</i>	23.0		ug/L	25.0		91.8	70-130			
<i>Surrogate: Toluene-d8</i>	24.7		ug/L	25.0		98.8	70-130			

The results in this report apply to the samples analyzed in accordance with the chain of custody document. This analytical report must be reproduced in its entirety.



Alpha Analytical Laboratories, Inc. email: clientservices@alpha-labs.com  
 Corporate: 208 Mason Street | Ukiah, CA 95482 | T: 707-468-0401 | F: 707-468-5267 | ELAP# 1551

Geosyntec Consultants-Rancho  
 3043 Gold Canal Drive, Ste. 100  
 Rancho Cordova, CA 95670

Project Manager: Joe Turner  
 Project: Source Chemical  
 Project Number: Wells

Reported:  
 05/12/23 10:50

**Volatile Organic Compounds by EPA Method 524.2 - Quality Control**

Analyte(s)	Result	Reporting Limit	Units	Spike Level	Source Result	%REC	%REC Limits	RPD	RPD Limit	Flag
<b>Batch AE33246 - VOAs in Water GCMS</b>										
<b>Matrix Spike (AE33246-MS2)</b>		<b>Source: 23D3219-01</b>			Prepared: 05/02/23		Analyzed: 05/03/23			
Benzene	4.96	0.50	ug/L	5.00	ND	99.2	70-130			
Carbon tetrachloride	5.03	0.50	ug/L	5.00	ND	101	70-130			
Chlorobenzene	5.06	0.50	ug/L	5.00	ND	101	70-130			
1,2-Dichlorobenzene	4.92	0.50	ug/L	5.00	ND	98.4	70-130			
1,4-Dichlorobenzene	4.69	0.50	ug/L	5.00	ND	93.8	70-130			
1,1-Dichloroethane	4.86	0.50	ug/L	5.00	ND	97.2	70-130			
1,2-Dichloroethane	4.94	0.50	ug/L	5.00	ND	98.8	70-130			
1,1-Dichloroethene	4.77	0.50	ug/L	5.00	ND	95.4	70-130			
cis-1,2-Dichloroethene	4.83	0.50	ug/L	5.00	ND	96.6	70-130			
trans-1,2-Dichloroethene	4.77	0.50	ug/L	5.00	ND	95.4	70-130			
1,2-Dichloropropane	4.82	0.50	ug/L	5.00	ND	96.4	70-130			
Ethylbenzene	4.77	0.50	ug/L	5.00	ND	95.4	70-130			
Methyl tert-butyl ether	3.45	3.0	ug/L	5.00	ND	69.0	70-130			QM-05
Methylene chloride	4.39	0.50	ug/L	5.00	ND	87.8	70-130			
Styrene	4.74	0.50	ug/L	5.00	ND	94.8	70-130			
1,1,2,2-Tetrachloroethane	4.57	0.50	ug/L	5.00	ND	91.4	70-130			
Tetrachloroethene	5.03	0.50	ug/L	5.00	ND	101	70-130			
Toluene	5.14	0.50	ug/L	5.00	ND	103	70-130			
1,2,4-Trichlorobenzene	4.22	0.50	ug/L	5.00	ND	84.4	70-130			
1,1,1-Trichloroethane	4.63	0.50	ug/L	5.00	ND	92.6	70-130			
1,1,2-Trichloroethane	4.92	0.50	ug/L	5.00	ND	98.4	70-130			
Trichloroethene	4.94	0.50	ug/L	5.00	ND	98.8	70-130			
Trichlorofluoromethane	5.19	5.0	ug/L	5.00	ND	104	70-130			
Trichlorotrifluoroethane	5.37	10	ug/L	5.00	ND	107	70-130			
Vinyl chloride	5.03	0.50	ug/L	5.00	ND	101	70-130			
Xylenes (total)	15.3	0.50	ug/L	15.0	ND	102	70-130			
<i>Surrogate: Bromofluorobenzene</i>	23.4		ug/L	25.0		93.6	70-130			
<i>Surrogate: Dibromofluoromethane</i>	22.8		ug/L	25.0		91.1	70-130			
<i>Surrogate: Toluene-d8</i>	23.9		ug/L	25.0		95.6	70-130			

The results in this report apply to the samples analyzed in accordance with the chain of custody document. This analytical report must be reproduced in its entirety.



Alpha Analytical Laboratories, Inc. email: clientservices@alpha-labs.com  
 Corporate: 208 Mason Street | Ukiah, CA 95482 | T: 707-468-0401 | F: 707-468-5267 | ELAP# 1551

Geosyntec Consultants-Rancho  
 3043 Gold Canal Drive, Ste. 100  
 Rancho Cordova, CA 95670

Project Manager: Joe Turner  
 Project: Source Chemical  
 Project Number: Wells

Reported:  
 05/12/23 10:50

**Volatile Organic Compounds by SRL 524M - Quality Control**

Analyte(s)	Result	Reporting Limit	Units	Spike Level	Source Result	%REC	%REC Limits	RPD	RPD Limit	Flag
<b>Batch AD34917 - VOAs in Water GCMS</b>										
<b>Blank (AD34917-BLK1)</b>				Prepared & Analyzed: 04/26/23						
1,2,3-Trichloropropane	ND	0.0050	ug/L							
<b>LCS (AD34917-BS1)</b>				Prepared & Analyzed: 04/26/23						
1,2,3-Trichloropropane	0.00430	0.0050	ug/L	0.00500		86.0	80-120			
<b>LCS (AD34917-BS2)</b>				Prepared & Analyzed: 04/26/23						
1,2,3-Trichloropropane	0.00462	0.0050	ug/L	0.00500		92.4	80-120			
<b>Duplicate (AD34917-DUP1)</b>				Source: 23D2590-01 Prepared & Analyzed: 04/26/23						
1,2,3-Trichloropropane	ND	0.0050	ug/L		ND				200	

The results in this report apply to the samples analyzed in accordance with the chain of custody document. This analytical report must be reproduced in its entirety.



Alpha Analytical Laboratories, Inc. email: clientservices@alpha-labs.com  
 Corporate: 208 Mason Street | Ukiah, CA 95482 | T: 707-468-0401 | F: 707-468-5267 | ELAP# 1551

Geosyntec Consultants-Rancho  
 3043 Gold Canal Drive, Ste. 100  
 Rancho Cordova, CA 95670

Project Manager: Joe Turner  
 Project: Source Chemical  
 Project Number: Wells

Reported:  
 05/12/23 10:50

**Organic Analytes by EPA Method 504.1 - Quality Control**

Analyte(s)	Result	Reporting Limit	Units	Spike Level	Source Result	%REC	%REC Limits	RPD	RPD Limit	Flag
<b>Batch AD34879 - EPA 504.1</b>										
<b>Blank (AD34879-BLK1)</b>				Prepared: 04/26/23 Analyzed: 04/27/23						
1,2-Dibromo-3-chloropropane	ND	0.010	ug/L							
1,2-Dibromoethane (EDB)	ND	0.020	ug/L							
<b>LCS (AD34879-BS1)</b>				Prepared: 04/26/23 Analyzed: 04/27/23						
1,2-Dibromo-3-chloropropane	0.240	0.010	ug/L	0.250		96.2	70-130			
1,2-Dibromoethane (EDB)	0.221	0.020	ug/L	0.250		88.6	70-130			
<b>LCS Dup (AD34879-BSD1)</b>				Prepared: 04/26/23 Analyzed: 04/27/23						
1,2-Dibromo-3-chloropropane	0.245	0.010	ug/L	0.250		97.9	70-130	1.74	25	
1,2-Dibromoethane (EDB)	0.237	0.020	ug/L	0.250		94.9	70-130	6.93	25	
<b>Matrix Spike (AD34879-MS1)</b>				<b>Source: 23D3164-01</b>		Prepared: 04/26/23 Analyzed: 04/27/23				
1,2-Dibromo-3-chloropropane	0.225	0.010	ug/L	0.250	ND	89.9	65-135			
1,2-Dibromoethane (EDB)	0.227	0.020	ug/L	0.250	ND	90.6	65-135			
<b>Matrix Spike (AD34879-MS2)</b>				<b>Source: 23D3213-01</b>		Prepared: 04/26/23 Analyzed: 04/27/23				
1,2-Dibromo-3-chloropropane	0.242	0.010	ug/L	0.250	ND	96.9	65-135			
1,2-Dibromoethane (EDB)	0.228	0.020	ug/L	0.250	ND	91.2	65-135			

The results in this report apply to the samples analyzed in accordance with the chain of custody document. This analytical report must be reproduced in its entirety.



Alpha Analytical Laboratories, Inc. email: [clientservices@alpha-labs.com](mailto:clientservices@alpha-labs.com)  
Corporate: 208 Mason Street | Ukiah, CA 95482 | T: 707-468-0401 | F: 707-468-5267 | ELAP# 1551

Geosyntec Consultants-Rancho 3043 Gold Canal Drive, Ste. 100 Rancho Cordova, CA 95670	Project Manager: Joe Turner Project: Source Chemical Project Number: Wells	Reported: 05/12/23 10:50
---	--	-----------------------------

**Notes and Definitions**

- OD-1 Odor described as "Aquarium"
- QM-05 The spike recovery was outside acceptance limits for the MS and/or MSD due to matrix interference. The LCS and/or LCSD were within acceptance limits showing that the laboratory is in control and the data is acceptable.
- ND Analyte NOT DETECTED at or above the reporting limit
- dry Sample results reported on a dry weight basis
- REC Recovery
- RPD Relative Percent Difference

\* ELAP does not offer accreditation in this matrix for the requested analyte/method combination.



# McC Campbell Analytical, Inc.

"When Quality Counts"

## Analytical Report

**WorkOrder:** 2304F54

**Report Created for:** Alpha Analytical Laboratories

262 Rickenbacker Circle  
Livermore, CA 94551

**Project Contact:** Rachel J. Kaua

**Project P.O.:**

**Project:** 23D2586

**Project Received:** 04/21/2023

Analytical Report reviewed & approved for release on 05/08/2023 by:

Christine Askari  
Project Manager

*The report shall not be reproduced except in full, without the written approval of the laboratory. The analytical results relate only to the items tested. Results reported conform to the most current NELAP standards, where applicable, unless otherwise stated in a case narrative.*





## Glossary of Terms & Qualifier Definitions

**Client:** Alpha Analytical Laboratories

**WorkOrder:** 2304F54

**Project:** 23D2586

### Glossary Abbreviation

%D	Serial Dilution Percent Difference
95% Interval	95% Confident Interval
CPT	Consumer Product Testing not NELAP Accredited
DF	Dilution Factor
DI WET	(DISTLC) Waste Extraction Test using DI water
DISS	Dissolved (direct analysis of 0.45 µm filtered and acidified water sample)
DLT	Dilution Test (Serial Dilution)
DUP	Duplicate
EDL	Estimated Detection Limit
ERS	External reference sample. Second source calibration verification.
ITEF	International Toxicity Equivalence Factor
LCS	Laboratory Control Sample
LQL	Lowest Quantitation Level
MB	Method Blank
MB % Rec	% Recovery of Surrogate in Method Blank, if applicable
MDL	Method Detection Limit <sup>1</sup>
ML	Minimum Level of Quantitation
MS	Matrix Spike
MSD	Matrix Spike Duplicate
NA	Not Applicable
ND	Not detected at or above the indicated MDL or RL
NR	Data Not Reported due to matrix interference or insufficient sample amount.
PDS	Post Digestion Spike
PDSD	Post Digestion Spike Duplicate
PF	Prep Factor
RD	Relative Difference
RL	Reporting limit <sup>2</sup>
RPD	Relative Percent Difference
RRT	Relative Retention Time
RSD	Relative Standard Deviation
SPK Val	Spike Value
SPKRef Val	Spike Reference Value
SPLP	Synthetic Precipitation Leachate Procedure
ST	Sorbent Tube
TCLP	Toxicity Characteristic Leachate Procedure

<sup>1</sup> MDL is the minimum measured concentration of a substance that can be reported with 99% confidence that the measured concentration is distinguishable from method blank results. Definition and Procedure for the Determination of the Method Detection Limit, Revision 2, 40CFR, Part 136, Appendix B, EPA 821-R-16-006, December 2016.

<sup>2</sup> RL is the lowest level that can be reliably determined within specified limits of precision and accuracy during routine laboratory operating conditions. (The RL cannot be lower than the lowest calibration standard used in the initial calibration of the instrument and must be greater than the MDL.)



## **Glossary of Terms & Qualifier Definitions**

**Client:** Alpha Analytical Laboratories

**WorkOrder:** 2304F54

**Project:** 23D2586

TEQ Toxicity Equivalents

TZA TimeZone Net Adjustment for sample collected outside of MAI's UTC.

WET (STLC) Waste Extraction Test (Soluble Threshold Limit Concentration)





# Analytical Report

**Client:** Alpha Analytical Laboratories  
**Date Received:** 04/21/2023 14:20  
**Project:** 23D2586

**WorkOrder:** 2304F54  
**Extraction Method:** E1613B  
**Analytical Method:** E1613B  
**Unit:** pg/L

## 2,3,7,8-TCDD

Client ID	Lab ID	Matrix	Date Collected
TW-1	2304F54-001A	Water	04/18/2023 12:10

Analytes	TEF	Result	RL	DF	Ion Ratio	RRT	TEQ	Date Analyzed
	WHO '05							
2,3,7,8-TCDD		ND	5.00	1				05/05/2023 23:06
<b>Total Toxicity Equivalence (TEQ):</b>							<b>0</b>	

Cleanup Standard	REC (%)	Limits	Date Analyzed
37Cl-2,3,7,8-TCDD	92	42-164	05/05/2023 23:06
Labeled Compound Recovery	REC (%)	Limits	Date Analyzed
13C-2,3,7,8-TCDD	83	31-137	05/05/2023 23:06

Date Analyzed	InstrumentID	FileID	Analyst	Comments	BatchID	Date Prepared
05/05/2023 23:06	GC36	5052317	KBO	-	269046	05/03/2023 11:40

CLIENT: Alpha Analytical Laboratories

**ANALYTICAL QC SUMMARY REPORT**

Work Order: 2304F54

Project: 23D2586

BatchID:

269046

SampleID: <b>MB-269046</b>	TestCode: <b>1613_FULL_W</b>	Units: <b>pg/L</b>	Prep Date: <b>5/3/2023</b>
Batch ID: <b>269046</b>	TestNo: <b>E1613B</b>	Run ID: <b>GC36_230508C</b>	Analysis Date: <b>5/5/2023</b>
Analyte	Result	MDL	ML SPKValue SPKRefVal %REC Limits RPDRefVal %RPD RPDLimit Qual

2,3,7,8-TCDD	ND	3.20	10.0	-
--------------	----	------	------	---

**Cleanup Standard**

37Cl-2,3,7,8-TCDD	96.6		100	97	35 - 197
-------------------	------	--	-----	----	----------

**Labeled Compound Recovery**

13C-2,3,7,8-TCDD	913		1000	91	25 - 164
------------------	-----	--	------	----	----------

CLIENT: Alpha Analytical Laboratories

**ANALYTICAL QC SUMMARY REPORT**

Work Order: 2304F54

Project: 23D2586

BatchID:

269046

SampleID: <b>LCS-269046</b>	TestCode: <b>1613_FULL_W</b>	Units: <b>pg/L</b>	Prep Date: <b>5/3/2023</b>						
Batch ID: <b>269046</b>	TestNo: <b>E1613B</b>	Run ID: <b>GC36_230508C</b>	Analysis Date: <b>5/5/2023</b>						
Analyte	Result	ML SPKValue	SPKRefVal	%REC	Limits	RPDRefVal	%RPD	RPDLimit	Qual

2,3,7,8-TCDD	122	10.0	100	0	122	67 - 158			
--------------	-----	------	-----	---	-----	----------	--	--	--

**Cleanup Standard**

37Cl-2,3,7,8-TCDD	102		100		102	31 - 191			
-------------------	-----	--	-----	--	-----	----------	--	--	--

**Labeled Compound Recovery**

13C-2,3,7,8-TCDD	866		1000		87	20 - 175			
------------------	-----	--	------	--	----	----------	--	--	--

CLIENT: Alpha Analytical Laboratories

**ANALYTICAL QC SUMMARY REPORT**

Work Order: 2304F54

Project: 23D2586

BatchID:

269046

SampleID: <b>LCSD-269046</b>	TestCode: <b>1613_FULL_W</b>	Units: <b>pg/L</b>	Prep Date: <b>5/3/2023</b>						
Batch ID: <b>269046</b>	TestNo: <b>E1613B</b>	Run ID: <b>GC36_230508C</b>	Analysis Date: <b>5/5/2023</b>						
Analyte	Result	ML SPKValue	SPKRefVal	%REC	Limits	RPDRefVal	%RPD	RPDLimit	Qual
2,3,7,8-TCDD	120	10.0	100	0	120	67 - 158	121.788	1.78	20

**Cleanup Standard**

37Cl-2,3,7,8-TCDD                      93.1                      100                      93                      31 - 191

**Labeled Compound Recovery**

13C-2,3,7,8-TCDD                      878                      1000                      88                      20 - 175



1534 Willow Pass Rd  
Pittsburg, CA 94565-1701  
(925) 252-9262

# CHAIN-OF-CUSTODY RECORD

WorkOrder: 2304F54

ClientCode: ALPU

QuoteID: 232557

- WaterTrax   
  CLIP   
  EDF   
  EQUIS   
  Dry-Weight   
  Email   
  HardCopy   
  ThirdParty   
  J-flag  
 Detection Summary   
  Excel

**Report to:**

Rachel J. Kaua  
Alpha Analytical Laboratories  
262 Rickenbacker Circle  
Livermore, CA 94551  
(650) 464-3237    FAX: (707) 468-5267

Email: rkaua@alpha-labs.com;lquinn@alpha-labs.  
cc/3rd Party:  
PO:  
Project: 23D2586

**Bill to:**

Accounts Payable  
Alpha Analytical Laboratories  
262 Rickenbacker Circle  
Livermore, CA 94551

Requested TAT: 15 days;

Date Received: 04/21/2023

Date Logged: 04/21/2023

Lab ID	ClientSampID	Matrix	Collection Date	Hold	Requested Tests (See legend below)												
					1	2	3	4	5	6	7	8	9	10	11	12	
2304F54-001	TW-1	Water	4/18/2023 12:10	<input type="checkbox"/>	A	A											

**Test Legend:**

1	1613_TCDD_DW	2	PRDisposal Fee	3		4	
5		6		7		8	
9		10		11		12	

Project Manager: Jena Alfaro

Prepared by: Valerie Alfaro

**Comments:**

NOTE: Soil samples are discarded 60 days after receipt unless other arrangements are made (Water samples are 30 days).  
Hazardous samples will be returned to client or disposed of at client expense.



### WORK ORDER SUMMARY

**Client Name:** ALPHA ANALYTICAL LABORATORIES

**Project:** 23D2586

**Work Order:** 2304F54

**Client Contact:** Rachel J. Kaua

**QC Level:** LEVEL 2

**Contact's Email:** rkaua@alpha-labs.com;lquinn@alpha-labs.com

**Comments:**

**Date Logged:** 4/21/2023

WaterTrax     CLIP     EDF     Excel     EQUIS     Email     HardCopy     ThirdParty     J-flag

LabID	ClientSampID	Matrix	Test Name	Containers /Composites	Bottle & Preservative	U**	Head Space	Dry-Weight	Collection Date & Time	TAT	Test Due Date	Sediment Content	Hold	Sub Out
001A	TW-1	Water	E1613 (2,3,7,8-TCDD only)-- DrinkingWater	2	1LA w/ Na2S2O3	<input type="checkbox"/>	<input type="checkbox"/>	<input type="checkbox"/>	4/18/2023 12:10	15 days	5/12/2023	None	<input type="checkbox"/>	<input type="checkbox"/>

**NOTES:** \* STLC and TCLP extractions require 2 days to complete; therefore, all TATs begin after the extraction is completed (i.e., One-day TAT yields results in 3 days from sample submission).

- Organic extracts are held for 40 days before disposal; Inorganic extract are held for 30 days.

- MAI assumes that all material present in the provided sampling container is considered part of the sample - MAI does not exclude any material from the sample prior to sample preparation unless requested in writing by the client.

U\*\* = An unpreserved container was received for a method that suggests a preservation in order to extend hold time for analysis.

2304 FS4

SUBCONTRACT ORDER  
Alpha Analytical Laboratories, Inc.  
23D2586

SENDING LABORATORY:

Alpha Analytical Laboratories, Inc.  
208 Mason St.  
Ukiah, CA 95482  
Phone: (707)468-0401  
Fax: (707)468-5267  
Project Manager: Rachel J. Kaua

RECEIVING LABORATORY:

McC Campbell Analytical/Alpha Quote 222315  
1534 Willow Pass Rd.  
Pittsburg, CA 94565  
Phone : (925) 252-9262  
Fax: (925) 252-9269  
Terms: Net 30

Analysis	Due	Expires	Comments
23D2586-01 TW-1 [Water] Sampled 04/18/23 12:10			

Dioxin 2378 TCDD DW 1613 - 15 Day TAT      05/03/23 15:00      04/17/24 12:10

Containers Supplied:  
1L Amber-Na2S2O3 (A)    1L Amber-Na2S2O3 (B)

Report to State

System Name: \_\_\_\_\_ Employed by: \_\_\_\_\_  
 User ID: \_\_\_\_\_ Sampler: \_\_\_\_\_  
 System Number: \_\_\_\_\_

2.0° wet

Released By: JAH      Date: 4-19-23      Received By: JW      Date: 4-20-23

Released By: JW      Date: 4-20-23      Received By: Madjet      Date: 4/21/23 9:30

Released By: Macings      Date: 4/21/23 1420      Received By: Mark Gm      Date: 4/21/23 1420

Released By: \_\_\_\_\_ Date: \_\_\_\_\_ Received By: \_\_\_\_\_ Date: \_\_\_\_\_

Released By: \_\_\_\_\_ Date: \_\_\_\_\_ Received By: \_\_\_\_\_ Date: \_\_\_\_\_



### Sample Receipt Checklist

Client Name: Alpha Analytical Laboratories  
Project: 23D2586

Date and Time Received: 4/21/2023 14:20  
Date Logged: 4/21/2023  
Received by: Valerie Alfaro  
Logged by: Valerie Alfaro

WorkOrder No: 2304F54 Matrix: Water  
Carrier: Oscar Madrigal (MAI contract courier)

#### Chain of Custody (COC) Information

- Chain of custody present? Yes  No
- Chain of custody signed when relinquished and received? Yes  No
- Chain of custody agrees with sample labels? Yes  No
- Sample IDs noted by Client on COC? Yes  No
- Date and Time of collection noted by Client on COC? Yes  No
- Sampler's name noted on COC? Yes  No
- COC agrees with Quote? Yes  No  NA

#### Sample Receipt Information

- Custody seals intact on shipping container/cooler? Yes  No  NA
- Custody seals intact on sample bottles? Yes  No  NA
- Shipping container/cooler in good condition? Yes  No
- Samples in proper containers/bottles? Yes  No
- Sample containers intact? Yes  No
- Sufficient sample volume for indicated test? Yes  No

#### Sample Preservation and Hold Time (HT) Information

- All samples received within holding time? Yes  No  NA
- Samples Received on Ice? Yes  No

(Ice Type: WET ICE )

- Sample/Temp Blank temperature Temp: 2°C NA
- ZHS conditional analyses: VOA meets zero headspace requirement (VOCs, TPHg/BTEX, RSK)? Yes  No  NA
- Sample labels checked for correct preservation? Yes  No
- pH acceptable upon receipt (Metal: <2; Nitrate 353.2/4500NO3: <2; 522: <4; 218.7: >8)? Yes  No  NA

#### UCMR Samples:

- pH tested and acceptable upon receipt (200.7: ≤2; 533: 6 - 8; 537.1: 6 - 8)? Yes  No  NA
- Free Chlorine tested and acceptable upon receipt (<0.1mg/L) [not applicable to 200.7]? Yes  No  NA

-----  
Comments:



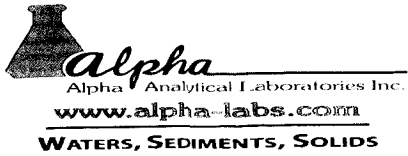

Corporate Laboratory (1551)  
208 Mason Street, Ukiah CA 95482  
707.468.0401 (phone)  
707.468.5267 (fax)  
clientservices@alpha-labs.com

Bay Area Laboratory (2728)  
262 Rickenbacker Circle, Livermore CA 94551

Central Valley Laboratory (2922)  
9090 Union Park Way #113, Elk Grove CA 95624

North Bay Laboratory (2303)  
110 Liberty Street, Petaluma CA 94952

San Diego Service Center  
2722 Loker Ave West, Ste A, Carlsbad CA 92010

# Chain of Custody - Work Order

Reports and Invoices delivered by email in PDF format

Lab No 2302586 Pg      of     

Signature below authorizes work under terms stated on reverse side.

Company: <u>City of Stockton Geosyntec Consultants, Inc</u>		Contact: <u>    </u>		Project Information												Analysis Request		TAT	TEMP °C
Attn: <u>Stephen Abdallah Joe Turner</u>		Email address: <u>    </u>		Project ID: <u>Source Chemical</u>												Standard	Ukiah		
Address: <u>2500 Navy Drive 3043 Gold Canal Dr Stockton, CA 95206 Rancho Cordova</u>		Address: <u>    </u>		Project No: <u>Wells</u>												10 days	4.2		
Phone/Fax: <u>916-287-2936</u>		Phone/Fax: <u>    </u>		PO Number: <u>    </u>												X	Livermore		
Email Address: <u>eric.houston@stocktonca.gov</u>		696©		Total Number of Containers per Sample ID CV - Nitrate as Nitrite as N DWL CV - 64440 A & B Secondary Standards CV - 64432 Primary Inorganics (AM 17 Dissolved) Perchlorate EDB/DBCP 504.1 1,2,3 TCP VOC 524.2 DW Gross Alpha Atrazine & Simazine - Dixon 2,3,7,8 Aggressive Index												RUSH:	5 days	Elk Grove	
monica.sandoval@stocktonca.gov/david.button@stocktonca.gov		696©														48 hours	3.6		
cc: jerry.tamura@stocktonca.gov/lvis.magana@stocktonca.gov		696©		Field Sampler - Printed Name & Signature: <u>    </u>												Other:	Petaluma		
Sample Identification		Sampling		Container				Preservative				Matrix				Preapproval required	Carlsbad		
SITE ID: <u>TW-1</u>		Date: <u>4/16/2023</u> Time: <u>10:10</u>		40ml VOA Vial	Plastic	Glass	Sleeve	Other	HCl	HNO3	H2SO4	Other	None	Drinking Water	Wastewater	Soil	Other	Notes / DDW Source Codes	
				x	x				x			x	x	x				CV - Color & Odor	
SITE ID:				x	x				x			x	x					CV - EC, pH, Turb, TDS	
Trip Blank				x									x					CV - Cl, F, SO4	
Other analyses on Sep 1/16																		* Field Filtered per client. Rk	
REF # 2301873																		SCANNED	
Relinquished by		Received by		Date		Time		DDW Write On EDT Transmission?		Yes		No							
<u>J. J. Jants</u>		<u>Jants</u>		4-18-23		1305		State System Number:											
				4-19-23		1620		If "Y" please enter the Source Number(s) in the column above											
				4-18-23		1930		CA Geotracker EDF Report?		Yes		No							
				4-18-23		2240		Global ID:		Sampling Company Log Code:									
								EDF to (Email Address):											
								Travel and Site Time:		Mileage:		Misc. Supplies:							

3/2/2023



*Alpha*

---

Alpha Analytical Laboratories, Inc. email: [clientservices@alpha-labs.com](mailto:clientservices@alpha-labs.com)  
Corporate: 208 Mason Street | Ukiah, CA 95482 | T: 707-468-0401 | F: 707-468-5267 | ELAP# 1551

18 May 2023

Geosyntec Consultants-Rancho

Attn: Joe Turner

3043 Gold Canal Drive, Ste. 100

Rancho Cordova, CA 95670

RE: Source Chemical

Work Order: 23D2586

Enclosed are the results of analyses for samples received by the laboratory on 04/18/23 22:40. If you have any questions concerning this report, please feel free to contact me.

Sincerely,

Rachel J. Kaua

Project Manager



Alpha Analytical Laboratories, Inc. email: [clientservices@alpha-labs.com](mailto:clientservices@alpha-labs.com)  
Corporate: 208 Mason Street | Ukiah, CA 95482 | T: 707-468-0401 | F: 707-468-5267 | ELAP# 1551

Geosyntec Consultants-Rancho  
3043 Gold Canal Drive, Ste. 100  
Rancho Cordova, CA 95670

Project Manager: Joe Turner  
Project: Source Chemical  
Project Number: Wells

Reported:  
05/18/23 15:10

Bay Area: 262 Rickenbacker Circle | Livermore, CA 94551 | 925-828-6226 | ELAP# 2728  
Central Valley: 9090 Union Park Way Suite 113 | Elk Grove, CA 95624 | 916-686-5190 | ELAP# 2922  
North Bay: 737 Southpoint Blvd Unit D | Petaluma, CA 94954 | 707-769-3128 | ELAP# 2303  
San Diego: 2722 Loker Avenue West Suite A | Carlsbad, CA 92010 | 760-930-2555 | ELAP# 3055  
Los Angeles: 1230 E. 223rd Street Suite 205 | Carson, CA 90745 | 424-267-5032 | ELAP# 3091

#### ANALYTICAL REPORT FOR SAMPLES

Sample ID	Laboratory ID	Matrix	Date Sampled	Date Received
TW-1	23D2586-01	Water	04/18/23 12:10	04/18/23 22:40
Trip Blank	23D2586-02	Water	04/18/23 00:00	04/18/23 22:40

*This represents an amended copy of the original report.*  
Subcontracted results added. Complete report.



Alpha Analytical Laboratories, Inc. email: clientservices@alpha-labs.com  
 Corporate: 208 Mason Street | Ukiah, CA 95482 | T: 707-468-0401 | F: 707-468-5267 | ELAP# 1551

Geosyntec Consultants-Rancho 3043 Gold Canal Drive, Ste. 100 Rancho Cordova, CA 95670	Project Manager: Joe Turner Project: Source Chemical Project Number: Wells	Reported: 05/18/23 15:10
---	--	-----------------------------

	Result	Units	Reporting Limit	Dilution	Batch	Prepared	Analyzed	ELAP#	Method	Note
<b>TW-1 (23D2586-01)</b>			<b>Sample Type: Water</b>			<b>Sampled: 04/18/23 12:10</b>				
<b>Metals (Dissolved) by EPA 200 Series Methods</b>										
Mercury, dissolved	ND	ug/L	0.20	1	AE33397	05/04/23 05:48	05/04/23 13:22	1551	EPA 245.1	
<b>Metals (Dissolved) by EPA Method 200.8 ICP/MS</b>										
Antimony, dissolved	ND	ug/L	0.50	1	AD34632	04/24/23 15:14	04/26/23 14:47	1551	EPA 200.8	
<b>Arsenic, dissolved</b>	<b>2.9</b>	<b>ug/L</b>	<b>0.50</b>	1	AD34632	04/24/23 15:14	04/26/23 14:47	1551	EPA 200.8	
<b>Barium, dissolved</b>	<b>240</b>	<b>ug/L</b>	<b>0.50</b>	1	AD34632	04/24/23 15:14	04/26/23 14:47	1551	EPA 200.8	
Beryllium, dissolved	ND	ug/L	0.10	1	AD34632	04/24/23 15:14	04/26/23 14:47	1551	EPA 200.8	
Cadmium, dissolved	ND	ug/L	0.10	1	AD34632	04/24/23 15:14	04/26/23 14:47	1551	EPA 200.8	
<b>Chromium, dissolved</b>	<b>2.2</b>	<b>ug/L</b>	<b>0.50</b>	1	AD34632	04/24/23 15:14	04/26/23 14:47	1551	EPA 200.8	
<b>Cobalt, dissolved</b>	<b>0.33</b>	<b>ug/L</b>	<b>0.10</b>	1	AD34632	04/24/23 15:14	04/26/23 14:47	1551	EPA 200.8	
<b>Copper, dissolved</b>	<b>0.57</b>	<b>ug/L</b>	<b>0.50</b>	1	AD34632	04/24/23 15:14	04/26/23 14:47	1551	EPA 200.8	
Lead, dissolved	ND	ug/L	0.25	1	AD34632	04/24/23 15:14	04/26/23 14:47	1551	EPA 200.8	
<b>Molybdenum, dissolved</b>	<b>2.7</b>	<b>ug/L</b>	<b>0.25</b>	1	AD34632	04/24/23 15:14	04/26/23 14:47	1551	EPA 200.8	
<b>Nickel, dissolved</b>	<b>2.9</b>	<b>ug/L</b>	<b>0.50</b>	1	AD34632	04/24/23 15:14	04/26/23 14:47	1551	EPA 200.8	
<b>Selenium, dissolved</b>	<b>7.9</b>	<b>ug/L</b>	<b>2.0</b>	1	AD34632	04/24/23 15:14	04/26/23 14:47	1551	EPA 200.8	
Silver, dissolved	ND	ug/L	0.20	1	AD34632	04/24/23 15:14	04/26/23 14:47	1551	EPA 200.8	
Thallium, dissolved	ND	ug/L	0.10	1	AD34632	04/24/23 15:14	04/26/23 14:47	1551	EPA 200.8	
<b>Vanadium, dissolved</b>	<b>24</b>	<b>ug/L</b>	<b>1.0</b>	1	AD34632	04/24/23 15:14	04/26/23 14:47	1551	EPA 200.8	
<b>Zinc, dissolved</b>	<b>270</b>	<b>ug/L</b>	<b>5.0</b>	1	AD34632	04/24/23 15:14	04/26/23 14:47	1551	EPA 200.8	
<b>Conventional Chemistry Parameters by APHA/EPA Methods</b>										
Color	ND	CU	5.0	1	AD34580	04/18/23 14:59	04/18/23 14:59	2922*	SM2120B	
<b>Odor</b>	<b>4.0</b>	<b>T.O.N.</b>	<b>1.0</b>	1	AD34580	04/18/23 16:02	04/18/23 16:02	2922*	EPA 140.1	OD-1
<b>Specific Conductance (EC)</b>	<b>770</b>	<b>umhos/cm</b>	<b>20</b>	1	AD34384	04/19/23 10:52	04/19/23 10:52	2922	SM2510B	
<b>Total Dissolved Solids</b>	<b>470</b>	<b>mg/L</b>	<b>10</b>	1	AD34706	04/21/23 08:56	04/23/23 15:47	2922	SM2540C	
<b>Turbidity</b>	<b>0.98</b>	<b>NTU</b>	<b>0.10</b>	1	AD34443	04/19/23 11:26	04/19/23 11:26	2922	SM2130B	

The results in this report apply to the samples analyzed in accordance with the chain of custody document. This analytical report must be reproduced in its entirety.



Alpha Analytical Laboratories, Inc. email: clientservices@alpha-labs.com  
 Corporate: 208 Mason Street | Ukiah, CA 95482 | T: 707-468-0401 | F: 707-468-5267 | ELAP# 1551

Geosyntec Consultants-Rancho  
 3043 Gold Canal Drive, Ste. 100  
 Rancho Cordova, CA 95670

Project Manager: Joe Turner  
 Project: Source Chemical  
 Project Number: Wells

Reported:  
 05/18/23 15:10

	Result	Units	Reporting Limit	Dilution	Batch	Prepared	Analyzed	ELAP#	Method	Note
<b>TW-1 (23D2586-01)</b>										
<b>Sample Type: Water</b>										
<b>Sampled: 04/18/23 12:10</b>										
<b>Volatile Organic Compounds by EPA Method 524.2</b>										
Benzene	ND	ug/L	0.50	1	AE33246	05/02/23 12:00	05/02/23 12:15	1551	EPA 524.2	
Carbon tetrachloride	ND	ug/L	0.50	1	AE33246	05/02/23 12:00	05/02/23 12:15	1551	EPA 524.2	
Chlorobenzene	ND	ug/L	0.50	1	AE33246	05/02/23 12:00	05/02/23 12:15	1551	EPA 524.2	
1,2-Dichlorobenzene	ND	ug/L	0.50	1	AE33246	05/02/23 12:00	05/02/23 12:15	1551	EPA 524.2	
1,4-Dichlorobenzene	ND	ug/L	0.50	1	AE33246	05/02/23 12:00	05/02/23 12:15	1551	EPA 524.2	
1,1-Dichloroethane	ND	ug/L	0.50	1	AE33246	05/02/23 12:00	05/02/23 12:15	1551	EPA 524.2	
1,2-Dichloroethane	ND	ug/L	0.50	1	AE33246	05/02/23 12:00	05/02/23 12:15	1551	EPA 524.2	
1,1-Dichloroethene	ND	ug/L	0.50	1	AE33246	05/02/23 12:00	05/02/23 12:15	1551	EPA 524.2	
cis-1,2-Dichloroethene	ND	ug/L	0.50	1	AE33246	05/02/23 12:00	05/02/23 12:15	1551	EPA 524.2	
trans-1,2-Dichloroethene	ND	ug/L	0.50	1	AE33246	05/02/23 12:00	05/02/23 12:15	1551	EPA 524.2	
1,2-Dichloropropane	ND	ug/L	0.50	1	AE33246	05/02/23 12:00	05/02/23 12:15	1551	EPA 524.2	
1,3-Dichloropropene (total)	ND	ug/L	0.50	1	AE33246	05/02/23 12:00	05/02/23 12:15	1551	EPA 524.2	
Ethylbenzene	ND	ug/L	0.50	1	AE33246	05/02/23 12:00	05/02/23 12:15	1551	EPA 524.2	
Methyl tert-butyl ether	ND	ug/L	3.0	1	AE33246	05/02/23 12:00	05/02/23 12:15	1551	EPA 524.2	
Methylene chloride	ND	ug/L	0.50	1	AE33246	05/02/23 12:00	05/02/23 12:15	1551	EPA 524.2	
Styrene	ND	ug/L	0.50	1	AE33246	05/02/23 12:00	05/02/23 12:15	1551	EPA 524.2	
1,1,2,2-Tetrachloroethane	ND	ug/L	0.50	1	AE33246	05/02/23 12:00	05/02/23 12:15	1551	EPA 524.2	
Tetrachloroethene	ND	ug/L	0.50	1	AE33246	05/02/23 12:00	05/02/23 12:15	1551	EPA 524.2	
Toluene	ND	ug/L	0.50	1	AE33246	05/02/23 12:00	05/02/23 12:15	1551	EPA 524.2	
1,2,4-Trichlorobenzene	ND	ug/L	0.50	1	AE33246	05/02/23 12:00	05/02/23 12:15	1551	EPA 524.2	
1,1,1-Trichloroethane	ND	ug/L	0.50	1	AE33246	05/02/23 12:00	05/02/23 12:15	1551	EPA 524.2	
1,1,2-Trichloroethane	ND	ug/L	0.50	1	AE33246	05/02/23 12:00	05/02/23 12:15	1551	EPA 524.2	
Trichloroethene	ND	ug/L	0.50	1	AE33246	05/02/23 12:00	05/02/23 12:15	1551	EPA 524.2	
Trichlorofluoromethane	ND	ug/L	5.0	1	AE33246	05/02/23 12:00	05/02/23 12:15	1551	EPA 524.2	
Trichlorotrifluoroethane	ND	ug/L	10	1	AE33246	05/02/23 12:00	05/02/23 12:15	1551	EPA 524.2	
Vinyl chloride	ND	ug/L	0.50	1	AE33246	05/02/23 12:00	05/02/23 12:15	1551	EPA 524.2	
Xylenes (total)	ND	ug/L	0.50	1	AE33246	05/02/23 12:00	05/02/23 12:15	1551	EPA 524.2	
Surrogate: Bromofluorobenzene	97.7 %		70-130		AE33246	05/02/23 12:00	05/02/23 12:15	1551	EPA 524.2	
Surrogate: Dibromofluoromethane	83.8 %		70-130		AE33246	05/02/23 12:00	05/02/23 12:15	1551	EPA 524.2	
Surrogate: Toluene-d8	114 %		70-130		AE33246	05/02/23 12:00	05/02/23 12:15	1551	EPA 524.2	

The results in this report apply to the samples analyzed in accordance with the chain of custody document. This analytical report must be reproduced in its entirety.



Alpha Analytical Laboratories, Inc. email: clientservices@alpha-labs.com  
 Corporate: 208 Mason Street | Ukiah, CA 95482 | T: 707-468-0401 | F: 707-468-5267 | ELAP# 1551

Geosyntec Consultants-Rancho  
 3043 Gold Canal Drive, Ste. 100  
 Rancho Cordova, CA 95670

Project Manager: Joe Turner  
 Project: Source Chemical  
 Project Number: Wells

Reported:  
 05/18/23 15:10

	Result	Units	Reporting Limit	Dilution	Batch	Prepared	Analyzed	ELAP#	Method	Note
<b>TW-1 (23D2586-01)</b>			<b>Sample Type: Water</b>			<b>Sampled: 04/18/23 12:10</b>				
<b>Volatile Organic Compounds by SRL 524M</b>										
1,2,3-Trichloropropane	0.13	ug/L	0.050	10	AD34917	04/26/23 12:00	04/27/23 08:50	1551	SRL524M	
<b>Organic Analytes by EPA Method 504.1</b>										
1,2-Dibromo-3-chloropropane	ND	ug/L	0.010	1	AD34879	04/26/23 14:35	04/27/23 21:39	1551	EPA 504.1	
1,2-Dibromoethane (EDB)	ND	ug/L	0.020	1	AD34879	04/26/23 14:35	04/27/23 21:39	1551	EPA 504.1	
<b>Trip Blank (23D2586-02)</b>			<b>Sample Type: Water</b>			<b>Sampled: 04/18/23 00:00</b>				
<b>Volatile Organic Compounds by EPA Method 524.2</b>										
Benzene	ND	ug/L	0.50	1	AE33246	05/02/23 14:00	05/02/23 15:40	1551	EPA 524.2	
Carbon tetrachloride	ND	ug/L	0.50	1	AE33246	05/02/23 14:00	05/02/23 15:40	1551	EPA 524.2	
Chlorobenzene	ND	ug/L	0.50	1	AE33246	05/02/23 14:00	05/02/23 15:40	1551	EPA 524.2	
1,2-Dichlorobenzene	ND	ug/L	0.50	1	AE33246	05/02/23 14:00	05/02/23 15:40	1551	EPA 524.2	
1,4-Dichlorobenzene	ND	ug/L	0.50	1	AE33246	05/02/23 14:00	05/02/23 15:40	1551	EPA 524.2	
1,1-Dichloroethane	ND	ug/L	0.50	1	AE33246	05/02/23 14:00	05/02/23 15:40	1551	EPA 524.2	
1,2-Dichloroethane	ND	ug/L	0.50	1	AE33246	05/02/23 14:00	05/02/23 15:40	1551	EPA 524.2	
1,1-Dichloroethene	ND	ug/L	0.50	1	AE33246	05/02/23 14:00	05/02/23 15:40	1551	EPA 524.2	
cis-1,2-Dichloroethene	ND	ug/L	0.50	1	AE33246	05/02/23 14:00	05/02/23 15:40	1551	EPA 524.2	
trans-1,2-Dichloroethene	ND	ug/L	0.50	1	AE33246	05/02/23 14:00	05/02/23 15:40	1551	EPA 524.2	
1,2-Dichloropropane	ND	ug/L	0.50	1	AE33246	05/02/23 14:00	05/02/23 15:40	1551	EPA 524.2	
1,3-Dichloropropene (total)	ND	ug/L	0.50	1	AE33246	05/02/23 14:00	05/02/23 15:40	1551	EPA 524.2	
Ethylbenzene	ND	ug/L	0.50	1	AE33246	05/02/23 14:00	05/02/23 15:40	1551	EPA 524.2	
Methyl tert-butyl ether	ND	ug/L	3.0	1	AE33246	05/02/23 14:00	05/02/23 15:40	1551	EPA 524.2	
Methylene chloride	ND	ug/L	0.50	1	AE33246	05/02/23 14:00	05/02/23 15:40	1551	EPA 524.2	
Styrene	ND	ug/L	0.50	1	AE33246	05/02/23 14:00	05/02/23 15:40	1551	EPA 524.2	
1,1,2,2-Tetrachloroethane	ND	ug/L	0.50	1	AE33246	05/02/23 14:00	05/02/23 15:40	1551	EPA 524.2	
Tetrachloroethene	ND	ug/L	0.50	1	AE33246	05/02/23 14:00	05/02/23 15:40	1551	EPA 524.2	
Toluene	ND	ug/L	0.50	1	AE33246	05/02/23 14:00	05/02/23 15:40	1551	EPA 524.2	
1,2,4-Trichlorobenzene	ND	ug/L	0.50	1	AE33246	05/02/23 14:00	05/02/23 15:40	1551	EPA 524.2	
1,1,1-Trichloroethane	ND	ug/L	0.50	1	AE33246	05/02/23 14:00	05/02/23 15:40	1551	EPA 524.2	
1,1,2-Trichloroethane	ND	ug/L	0.50	1	AE33246	05/02/23 14:00	05/02/23 15:40	1551	EPA 524.2	
Trichloroethene	ND	ug/L	0.50	1	AE33246	05/02/23 14:00	05/02/23 15:40	1551	EPA 524.2	
Trichlorofluoromethane	ND	ug/L	5.0	1	AE33246	05/02/23 14:00	05/02/23 15:40	1551	EPA 524.2	
Trichlorotrifluoroethane	ND	ug/L	10	1	AE33246	05/02/23 14:00	05/02/23 15:40	1551	EPA 524.2	
Vinyl chloride	ND	ug/L	0.50	1	AE33246	05/02/23 14:00	05/02/23 15:40	1551	EPA 524.2	
Xylenes (total)	ND	ug/L	0.50	1	AE33246	05/02/23 14:00	05/02/23 15:40	1551	EPA 524.2	
Surrogate: Bromofluorobenzene	84.4 %		70-130		AE33246	05/02/23 14:00	05/02/23 15:40	1551	EPA 524.2	
Surrogate: Dibromofluoromethane	78.5 %		70-130		AE33246	05/02/23 14:00	05/02/23 15:40	1551	EPA 524.2	
Surrogate: Toluene-d8	97.2 %		70-130		AE33246	05/02/23 14:00	05/02/23 15:40	1551	EPA 524.2	

The results in this report apply to the samples analyzed in accordance with the chain of custody document. This analytical report must be reproduced in its entirety.



Alpha Analytical Laboratories, Inc. email: clientservices@alpha-labs.com  
 Corporate: 208 Mason Street | Ukiah, CA 95482 | T: 707-468-0401 | F: 707-468-5267 | ELAP# 1551

Geosyntec Consultants-Rancho  
 3043 Gold Canal Drive, Ste. 100  
 Rancho Cordova, CA 95670

Project Manager: Joe Turner  
 Project: Source Chemical  
 Project Number: Wells

Reported:  
 05/18/23 15:10

**Metals (Dissolved) by EPA 200 Series Methods - Quality Control**

Analyte(s)	Result	Reporting Limit	Units	Spike Level	Source Result	%REC	%REC Limits	RPD	RPD Limit	Flag
<b>Batch AE33397 - Hg Digest</b>										
<b>Blank (AE33397-BLK1)</b>				Prepared & Analyzed: 05/04/23						
Mercury, dissolved	ND	0.20	ug/L							
<b>LCS (AE33397-BS1)</b>				Prepared & Analyzed: 05/04/23						
Mercury, dissolved	2.52	0.20	ug/L	2.50		101	85-115			
<b>Duplicate (AE33397-DUP1)</b>				<b>Source: 23D2586-01</b>		Prepared & Analyzed: 05/04/23				
Mercury, dissolved	ND	0.20	ug/L		ND				20	
<b>Matrix Spike (AE33397-MS1)</b>				<b>Source: 23D2586-01</b>		Prepared & Analyzed: 05/04/23				
Mercury, dissolved	2.46	0.20	ug/L	2.50	ND	98.6	70-130			
<b>Matrix Spike Dup (AE33397-MSD1)</b>				<b>Source: 23D2586-01</b>		Prepared & Analyzed: 05/04/23				
Mercury, dissolved	2.49	0.20	ug/L	2.50	ND	99.5	70-130	0.929	20	

The results in this report apply to the samples analyzed in accordance with the chain of custody document. This analytical report must be reproduced in its entirety.



Alpha Analytical Laboratories, Inc. email: clientservices@alpha-labs.com  
 Corporate: 208 Mason Street | Ukiah, CA 95482 | T: 707-468-0401 | F: 707-468-5267 | ELAP# 1551

Geosyntec Consultants-Rancho  
 3043 Gold Canal Drive, Ste. 100  
 Rancho Cordova, CA 95670

Project Manager: Joe Turner  
 Project: Source Chemical  
 Project Number: Wells

Reported:  
 05/18/23 15:10

**Metals (Dissolved) by EPA Method 200.8 ICP/MS - Quality Control**

Analyte(s)	Result	Reporting Limit	Units	Spike Level	Source Result	%REC	%REC Limits	RPD	RPD Limit	Flag
------------	--------	-----------------	-------	-------------	---------------	------	-------------	-----	-----------	------

**Batch AD34632 - EPA 200.8 (D)**

**Blank (AD34632-BLK1)**

Prepared: 04/24/23 Analyzed: 04/26/23

Antimony, dissolved	ND	0.50	ug/L							
Arsenic, dissolved	ND	0.50	ug/L							
Barium, dissolved	ND	0.50	ug/L							
Beryllium, dissolved	ND	0.10	ug/L							
Cadmium, dissolved	ND	0.10	ug/L							
Chromium, dissolved	ND	0.50	ug/L							
Cobalt, dissolved	ND	0.10	ug/L							
Copper, dissolved	ND	0.50	ug/L							
Lead, dissolved	ND	0.25	ug/L							
Molybdenum, dissolved	ND	0.25	ug/L							
Nickel, dissolved	ND	0.50	ug/L							
Selenium, dissolved	ND	2.0	ug/L							
Silver, dissolved	ND	0.20	ug/L							
Thallium, dissolved	ND	0.10	ug/L							
Vanadium, dissolved	ND	1.0	ug/L							
Zinc, dissolved	ND	5.0	ug/L							

**LCS (AD34632-BS1)**

Prepared: 04/24/23 Analyzed: 04/26/23

Antimony, dissolved	21.5	0.50	ug/L	20.0		107	85-115			
Arsenic, dissolved	20.7	0.50	ug/L	20.0		103	85-115			
Barium, dissolved	21.1	0.50	ug/L	20.0		106	85-115			
Beryllium, dissolved	20.9	0.10	ug/L	20.0		105	85-115			
Cadmium, dissolved	20.5	0.10	ug/L	20.0		102	85-115			
Chromium, dissolved	21.0	0.50	ug/L	20.0		105	85-115			
Cobalt, dissolved	20.8	0.10	ug/L	20.0		104	85-115			
Copper, dissolved	20.1	0.50	ug/L	20.0		101	85-115			
Lead, dissolved	21.2	0.25	ug/L	20.0		106	85-115			
Molybdenum, dissolved	21.3	0.25	ug/L	20.0		106	85-115			
Nickel, dissolved	20.7	0.50	ug/L	20.0		104	85-115			
Selenium, dissolved	19.4	2.0	ug/L	20.0		97.1	85-115			
Silver, dissolved	20.6	0.20	ug/L	20.0		103	85-115			
Thallium, dissolved	21.0	0.10	ug/L	20.0		105	85-115			
Vanadium, dissolved	20.8	1.0	ug/L	20.0		104	85-115			
Zinc, dissolved	98.8	5.0	ug/L	100		98.8	85-115			

The results in this report apply to the samples analyzed in accordance with the chain of custody document. This analytical report must be reproduced in its entirety.





Alpha Analytical Laboratories, Inc. email: clientservices@alpha-labs.com  
 Corporate: 208 Mason Street | Ukiah, CA 95482 | T: 707-468-0401 | F: 707-468-5267 | ELAP# 1551

Geosyntec Consultants-Rancho  
 3043 Gold Canal Drive, Ste. 100  
 Rancho Cordova, CA 95670

Project Manager: Joe Turner  
 Project: Source Chemical  
 Project Number: Wells

Reported:  
 05/18/23 15:10

**Metals (Dissolved) by EPA Method 200.8 ICP/MS - Quality Control**

Analyte(s)	Result	Reporting Limit	Units	Spike Level	Source Result	%REC	%REC Limits	RPD	RPD Limit	Flag
------------	--------	-----------------	-------	-------------	---------------	------	-------------	-----	-----------	------

**Batch AD34632 - EPA 200.8 (D)**

**Duplicate (AD34632-DUP1)**

**Source: 23D3051-01**

Prepared: 04/24/23 Analyzed: 04/26/23

Antimony, dissolved	ND	0.50	ug/L		ND				20	
Arsenic, dissolved	ND	0.50	ug/L		ND				20	
Barium, dissolved	118	0.50	ug/L		113			5.02	20	
Beryllium, dissolved	ND	0.10	ug/L		ND				20	
Cadmium, dissolved	ND	0.10	ug/L		ND				20	
Chromium, dissolved	ND	0.50	ug/L		ND				20	
Cobalt, dissolved	0.148	0.10	ug/L		0.145			2.27	20	
Copper, dissolved	1.67	0.50	ug/L		1.60			4.04	20	
Lead, dissolved	ND	0.25	ug/L		ND				20	
Molybdenum, dissolved	1.34	0.25	ug/L		1.27			5.14	20	
Nickel, dissolved	3.46	0.50	ug/L		3.29			5.08	20	
Selenium, dissolved	ND	2.0	ug/L		ND			14.4	20	
Silver, dissolved	ND	0.20	ug/L		ND				20	
Thallium, dissolved	ND	0.10	ug/L		ND				20	
Vanadium, dissolved	2.19	1.0	ug/L		2.03			7.28	20	
Zinc, dissolved	ND	5.0	ug/L		ND				20	

**Matrix Spike (AD34632-MS1)**

**Source: 23D3051-01**

Prepared: 04/24/23 Analyzed: 04/26/23

Antimony, dissolved	22.3	0.50	ug/L	20.0	ND	112	70-130			
Arsenic, dissolved	22.4	0.50	ug/L	20.0	ND	112	70-130			
Barium, dissolved	138	0.50	ug/L	20.0	113	127	70-130			
Beryllium, dissolved	20.1	0.10	ug/L	20.0	ND	101	70-130			
Cadmium, dissolved	20.4	0.10	ug/L	20.0	ND	102	70-130			
Chromium, dissolved	20.5	0.50	ug/L	20.0	ND	103	70-130			
Cobalt, dissolved	19.9	0.10	ug/L	20.0	0.145	98.9	70-130			
Copper, dissolved	19.9	0.50	ug/L	20.0	1.60	91.5	70-130			
Lead, dissolved	19.7	0.25	ug/L	20.0	ND	98.3	70-130			
Molybdenum, dissolved	23.8	0.25	ug/L	20.0	1.27	113	70-130			
Nickel, dissolved	21.9	0.50	ug/L	20.0	3.29	92.8	70-130			
Selenium, dissolved	21.9	2.0	ug/L	20.0	ND	105	70-130			
Silver, dissolved	20.0	0.20	ug/L	20.0	ND	100	70-130			
Thallium, dissolved	19.9	0.10	ug/L	20.0	ND	99.3	70-130			
Vanadium, dissolved	23.1	1.0	ug/L	20.0	2.03	105	70-130			
Zinc, dissolved	94.5	5.0	ug/L	100	ND	94.5	70-130			

The results in this report apply to the samples analyzed in accordance with the chain of custody document. This analytical report must be reproduced in its entirety.



Alpha Analytical Laboratories, Inc. email: clientservices@alpha-labs.com  
 Corporate: 208 Mason Street | Ukiah, CA 95482 | T: 707-468-0401 | F: 707-468-5267 | ELAP# 1551

Geosyntec Consultants-Rancho  
 3043 Gold Canal Drive, Ste. 100  
 Rancho Cordova, CA 95670

Project Manager: Joe Turner  
 Project: Source Chemical  
 Project Number: Wells

Reported:  
 05/18/23 15:10

**Metals (Dissolved) by EPA Method 200.8 ICP/MS - Quality Control**

Analyte(s)	Result	Reporting Limit	Units	Spike Level	Source Result	%REC	%REC Limits	RPD	RPD Limit	Flag
<b>Batch AD34632 - EPA 200.8 (D)</b>										
<b>Matrix Spike (AD34632-MS2) Source: 23D3051-02 Prepared: 04/24/23 Analyzed: 04/26/23</b>										
Antimony, dissolved	22.4	0.50	ug/L	20.0	ND	112	70-130			
Arsenic, dissolved	22.6	0.50	ug/L	20.0	ND	113	70-130			
Barium, dissolved	134	0.50	ug/L	20.0	114	101	70-130			
Beryllium, dissolved	19.7	0.10	ug/L	20.0	ND	98.6	70-130			
Cadmium, dissolved	20.4	0.10	ug/L	20.0	ND	102	70-130			
Chromium, dissolved	21.0	0.50	ug/L	20.0	ND	105	70-130			
Cobalt, dissolved	19.7	0.10	ug/L	20.0	0.155	97.8	70-130			
Copper, dissolved	20.1	0.50	ug/L	20.0	1.58	92.5	70-130			
Lead, dissolved	19.8	0.25	ug/L	20.0	ND	98.9	70-130			
Molybdenum, dissolved	23.7	0.25	ug/L	20.0	1.33	112	70-130			
Nickel, dissolved	22.1	0.50	ug/L	20.0	3.39	93.6	70-130			
Selenium, dissolved	22.7	2.0	ug/L	20.0	ND	107	70-130			
Silver, dissolved	20.7	0.20	ug/L	20.0	ND	103	70-130			
Thallium, dissolved	20.1	0.10	ug/L	20.0	ND	100	70-130			
Vanadium, dissolved	23.5	1.0	ug/L	20.0	2.16	107	70-130			
Zinc, dissolved	95.4	5.0	ug/L	100	ND	95.4	70-130			
<b>Matrix Spike Dup (AD34632-MSD1) Source: 23D3051-01 Prepared: 04/24/23 Analyzed: 04/26/23</b>										
Antimony, dissolved	22.4	0.50	ug/L	20.0	ND	112	70-130	0.357	20	
Arsenic, dissolved	22.4	0.50	ug/L	20.0	ND	112	70-130	0.158	20	
Barium, dissolved	138	0.50	ug/L	20.0	113	130	70-130	0.305	20	
Beryllium, dissolved	20.0	0.10	ug/L	20.0	ND	100	70-130	0.623	20	
Cadmium, dissolved	20.6	0.10	ug/L	20.0	ND	103	70-130	1.03	20	
Chromium, dissolved	21.0	0.50	ug/L	20.0	ND	105	70-130	2.21	20	
Cobalt, dissolved	20.1	0.10	ug/L	20.0	0.145	99.7	70-130	0.782	20	
Copper, dissolved	20.2	0.50	ug/L	20.0	1.60	93.2	70-130	1.66	20	
Lead, dissolved	20.0	0.25	ug/L	20.0	ND	100	70-130	1.73	20	
Molybdenum, dissolved	23.9	0.25	ug/L	20.0	1.27	113	70-130	0.281	20	
Nickel, dissolved	22.1	0.50	ug/L	20.0	3.29	94.0	70-130	1.06	20	
Selenium, dissolved	22.4	2.0	ug/L	20.0	ND	107	70-130	2.25	20	
Silver, dissolved	20.7	0.20	ug/L	20.0	ND	103	70-130	3.36	20	
Thallium, dissolved	20.1	0.10	ug/L	20.0	ND	101	70-130	1.28	20	
Vanadium, dissolved	23.5	1.0	ug/L	20.0	2.03	107	70-130	1.79	20	
Zinc, dissolved	96.2	5.0	ug/L	100	ND	96.2	70-130	1.74	20	

The results in this report apply to the samples analyzed in accordance with the chain of custody document. This analytical report must be reproduced in its entirety.



Alpha Analytical Laboratories, Inc. email: [clientservices@alpha-labs.com](mailto:clientservices@alpha-labs.com)  
 Corporate: 208 Mason Street | Ukiah, CA 95482 | T: 707-468-0401 | F: 707-468-5267 | ELAP# 1551

Geosyntec Consultants-Rancho 3043 Gold Canal Drive, Ste. 100 Rancho Cordova, CA 95670	Project Manager: Joe Turner Project: Source Chemical Project Number: Wells	Reported: 05/18/23 15:10
---	--	-----------------------------

**Conventional Chemistry Parameters by APHA/EPA Methods - Quality Control**

Analyte(s)	Result	Reporting Limit	Units	Spike Level	Source Result	%REC	%REC Limits	RPD	RPD Limit	Flag
<b>Batch AD34384 - General Prep (CV)</b>										
<b>Duplicate (AD34384-DUP1) Source: 23D2586-01 Prepared &amp; Analyzed: 04/19/23</b>										
Specific Conductance (EC)	767	2.0	umhos/cm		768			0.130	5	
<b>Batch AD34443 - General Prep (CV)</b>										
<b>Duplicate (AD34443-DUP1) Source: 23D2586-01 Prepared &amp; Analyzed: 04/19/23</b>										
Turbidity	0.900	0.10	NTU		0.980			8.51	15	
<b>Batch AD34580 - General Prep (CV)</b>										
<b>Blank (AD34580-BLK1) Prepared &amp; Analyzed: 04/18/23</b>										
Color	ND	5.0	CU							
<b>Duplicate (AD34580-DUP1) Source: 23D2586-01 Prepared &amp; Analyzed: 04/18/23</b>										
Color	ND	5.0	CU		ND				20	
<b>Batch AD34706 - General Prep (CV)</b>										
<b>Blank (AD34706-BLK1) Prepared: 04/21/23 Analyzed: 04/25/23</b>										
Total Dissolved Solids	ND	10	mg/L							
<b>LCS (AD34706-BS1) Prepared: 04/21/23 Analyzed: 04/23/23</b>										
Total Dissolved Solids	313	10	mg/L	293		107	85-115			
<b>Duplicate (AD34706-DUP1) Source: 23D2930-01 Prepared: 04/21/23 Analyzed: 04/23/23</b>										
Total Dissolved Solids	356	10	mg/L		346			2.85	30	

*The results in this report apply to the samples analyzed in accordance with the chain of custody document. This analytical report must be reproduced in its entirety.*



Alpha Analytical Laboratories, Inc. email: [clientservices@alpha-labs.com](mailto:clientservices@alpha-labs.com)  
Corporate: 208 Mason Street | Ukiah, CA 95482 | T: 707-468-0401 | F: 707-468-5267 | ELAP# 1551

Geosyntec Consultants-Rancho  
3043 Gold Canal Drive, Ste. 100  
Rancho Cordova, CA 95670

Project Manager: Joe Turner  
Project: Source Chemical  
Project Number: Wells

Reported:  
05/18/23 15:10

**Conventional Chemistry Parameters by APHA/EPA Methods - Quality Control**

Analyte(s)	Result	Reporting Limit	Units	Spike Level	Source Result	%REC	%REC Limits	RPD	RPD Limit	Flag
------------	--------	-----------------	-------	-------------	---------------	------	-------------	-----	-----------	------

**Batch AD34706 - General Prep (CV)**

**Duplicate (AD34706-DUP2)**

**Source: 23D2734-01**

Prepared: 04/21/23 Analyzed: 04/24/23

Total Dissolved Solids	824	10	mg/L		1060			24.7	30	
------------------------	-----	----	------	--	------	--	--	------	----	--



Alpha Analytical Laboratories, Inc. email: clientservices@alpha-labs.com  
 Corporate: 208 Mason Street | Ukiah, CA 95482 | T: 707-468-0401 | F: 707-468-5267 | ELAP# 1551

Geosyntec Consultants-Rancho  
 3043 Gold Canal Drive, Ste. 100  
 Rancho Cordova, CA 95670

Project Manager: Joe Turner  
 Project: Source Chemical  
 Project Number: Wells

Reported:  
 05/18/23 15:10

**Volatile Organic Compounds by EPA Method 524.2 - Quality Control**

Analyte(s)	Result	Reporting Limit	Units	Spike Level	Source Result	%REC	%REC Limits	RPD	RPD Limit	Flag
<b>Batch AE33246 - VOAs in Water GCMS</b>										
<b>Blank (AE33246-BLK1)</b>				Prepared & Analyzed: 05/02/23						
Benzene	ND	0.50	ug/L							
Carbon tetrachloride	ND	0.50	ug/L							
Chlorobenzene	ND	0.50	ug/L							
1,2-Dichlorobenzene	ND	0.50	ug/L							
1,4-Dichlorobenzene	ND	0.50	ug/L							
1,1-Dichloroethane	ND	0.50	ug/L							
1,2-Dichloroethane	ND	0.50	ug/L							
1,1-Dichloroethene	ND	0.50	ug/L							
cis-1,2-Dichloroethene	ND	0.50	ug/L							
trans-1,2-Dichloroethene	ND	0.50	ug/L							
1,2-Dichloropropane	ND	0.50	ug/L							
1,3-Dichloropropene (total)	ND	0.50	ug/L							
Ethylbenzene	ND	0.50	ug/L							
Methyl tert-butyl ether	ND	3.0	ug/L							
Methylene chloride	ND	0.50	ug/L							
Styrene	ND	0.50	ug/L							
1,1,2,2-Tetrachloroethane	ND	0.50	ug/L							
Tetrachloroethene	ND	0.50	ug/L							
Toluene	ND	0.50	ug/L							
1,2,4-Trichlorobenzene	ND	0.50	ug/L							
1,1,1-Trichloroethane	ND	0.50	ug/L							
1,1,2-Trichloroethane	ND	0.50	ug/L							
Trichloroethene	ND	0.50	ug/L							
Trichlorofluoromethane	ND	5.0	ug/L							
Trichlorotrifluoroethane	ND	10	ug/L							
Vinyl chloride	ND	0.50	ug/L							
Xylenes (total)	ND	0.50	ug/L							
<i>Surrogate: Bromofluorobenzene</i>	25.4		ug/L	25.0		102	70-130			
<i>Surrogate: Dibromofluoromethane</i>	21.3		ug/L	25.0		85.2	70-130			
<i>Surrogate: Toluene-d8</i>	25.4		ug/L	25.0		102	70-130			

The results in this report apply to the samples analyzed in accordance with the chain of custody document. This analytical report must be reproduced in its entirety.



Alpha Analytical Laboratories, Inc. email: clientservices@alpha-labs.com  
 Corporate: 208 Mason Street | Ukiah, CA 95482 | T: 707-468-0401 | F: 707-468-5267 | ELAP# 1551

Geosyntec Consultants-Rancho  
 3043 Gold Canal Drive, Ste. 100  
 Rancho Cordova, CA 95670

Project Manager: Joe Turner  
 Project: Source Chemical  
 Project Number: Wells

Reported:  
 05/18/23 15:10

**Volatile Organic Compounds by EPA Method 524.2 - Quality Control**

Analyte(s)	Result	Reporting Limit	Units	Spike Level	Source Result	%REC	%REC Limits	RPD	RPD Limit	Flag
<b>Batch AE33246 - VOAs in Water GCMS</b>										
<b>LCS (AE33246-BS1)</b>										
				Prepared: 05/01/23 Analyzed: 05/02/23						
Benzene	5.30	0.50	ug/L	5.00		106	70-130			
Carbon tetrachloride	4.96	0.50	ug/L	5.00		99.2	70-130			
Chlorobenzene	5.30	0.50	ug/L	5.00		106	70-130			
1,2-Dichlorobenzene	5.42	0.50	ug/L	5.00		108	70-130			
1,4-Dichlorobenzene	5.09	0.50	ug/L	5.00		102	70-130			
1,1-Dichloroethane	5.17	0.50	ug/L	5.00		103	70-130			
1,2-Dichloroethane	5.32	0.50	ug/L	5.00		106	70-130			
1,1-Dichloroethene	5.00	0.50	ug/L	5.00		100	70-130			
cis-1,2-Dichloroethene	5.06	0.50	ug/L	5.00		101	70-130			
trans-1,2-Dichloroethene	5.00	0.50	ug/L	5.00		100	70-130			
1,2-Dichloropropane	5.04	0.50	ug/L	5.00		101	70-130			
Ethylbenzene	5.33	0.50	ug/L	5.00		107	70-130			
Methyl tert-butyl ether	5.11	3.0	ug/L	5.00		102	70-130			
Methylene chloride	4.91	0.50	ug/L	5.00		98.2	70-130			
Styrene	5.31	0.50	ug/L	5.00		106	70-130			
1,1,2,2-Tetrachloroethane	4.89	0.50	ug/L	5.00		97.8	70-130			
Tetrachloroethene	6.06	0.50	ug/L	5.00		121	70-130			
Toluene	5.68	0.50	ug/L	5.00		114	70-130			
1,2,4-Trichlorobenzene	4.99	0.50	ug/L	5.00		99.8	70-130			
1,1,1-Trichloroethane	4.75	0.50	ug/L	5.00		95.0	70-130			
1,1,2-Trichloroethane	5.68	0.50	ug/L	5.00		114	70-130			
Trichloroethene	5.21	0.50	ug/L	5.00		104	70-130			
Trichlorofluoromethane	4.78	5.0	ug/L	5.00		95.6	70-130			
Trichlorotrifluoroethane	5.45	10	ug/L	5.00		109	70-130			
Vinyl chloride	4.28	0.50	ug/L	5.00		85.6	70-130			
Xylenes (total)	16.2	0.50	ug/L	15.0		108	70-130			
<i>Surrogate: Bromofluorobenzene</i>	26.2		ug/L	25.0		105	70-130			
<i>Surrogate: Dibromofluoromethane</i>	24.6		ug/L	25.0		98.2	70-130			
<i>Surrogate: Toluene-d8</i>	23.7		ug/L	25.0		94.9	70-130			

The results in this report apply to the samples analyzed in accordance with the chain of custody document. This analytical report must be reproduced in its entirety.



Alpha Analytical Laboratories, Inc. email: clientservices@alpha-labs.com  
 Corporate: 208 Mason Street | Ukiah, CA 95482 | T: 707-468-0401 | F: 707-468-5267 | ELAP# 1551

Geosyntec Consultants-Rancho  
 3043 Gold Canal Drive, Ste. 100  
 Rancho Cordova, CA 95670

Project Manager: Joe Turner  
 Project: Source Chemical  
 Project Number: Wells

Reported:  
 05/18/23 15:10

**Volatile Organic Compounds by EPA Method 524.2 - Quality Control**

Analyte(s)	Result	Reporting Limit	Units	Spike Level	Source Result	%REC	%REC Limits	RPD	RPD Limit	Flag
<b>Batch AE33246 - VOAs in Water GCMS</b>										
<b>LCS Dup (AE33246-BSD1)</b>				Prepared: 05/01/23 Analyzed: 05/02/23						
Benzene	4.96	0.50	ug/L	5.00		99.2	70-130	6.63	30	
Carbon tetrachloride	4.54	0.50	ug/L	5.00		90.8	70-130	8.84	30	
Chlorobenzene	4.98	0.50	ug/L	5.00		99.6	70-130	6.23	30	
1,2-Dichlorobenzene	5.20	0.50	ug/L	5.00		104	70-130	4.14	30	
1,4-Dichlorobenzene	4.83	0.50	ug/L	5.00		96.6	70-130	5.24	30	
1,1-Dichloroethane	4.85	0.50	ug/L	5.00		97.0	70-130	6.39	30	
1,2-Dichloroethane	5.13	0.50	ug/L	5.00		103	70-130	3.64	30	
1,1-Dichloroethene	4.55	0.50	ug/L	5.00		91.0	70-130	9.42	30	
cis-1,2-Dichloroethene	4.86	0.50	ug/L	5.00		97.2	70-130	4.03	30	
trans-1,2-Dichloroethene	4.53	0.50	ug/L	5.00		90.6	70-130	9.86	30	
1,2-Dichloropropane	4.91	0.50	ug/L	5.00		98.2	70-130	2.61	30	
Ethylbenzene	5.00	0.50	ug/L	5.00		100	70-130	6.39	30	
Methyl tert-butyl ether	5.17	3.0	ug/L	5.00		103	70-130	1.17	30	
Methylene chloride	4.72	0.50	ug/L	5.00		94.4	70-130	3.95	30	
Styrene	5.06	0.50	ug/L	5.00		101	70-130	4.82	30	
1,1,2,2-Tetrachloroethane	4.93	0.50	ug/L	5.00		98.6	70-130	0.815	30	
Tetrachloroethene	5.58	0.50	ug/L	5.00		112	70-130	8.25	30	
Toluene	5.26	0.50	ug/L	5.00		105	70-130	7.68	30	
1,2,4-Trichlorobenzene	4.67	0.50	ug/L	5.00		93.4	70-130	6.63	30	
1,1,1-Trichloroethane	4.46	0.50	ug/L	5.00		89.2	70-130	6.30	30	
1,1,2-Trichloroethane	5.51	0.50	ug/L	5.00		110	70-130	3.04	30	
Trichloroethene	4.86	0.50	ug/L	5.00		97.2	70-130	6.95	30	
Trichlorofluoromethane	4.50	5.0	ug/L	5.00		90.0	70-130	6.03	30	
Trichlorotrifluoroethane	4.85	10	ug/L	5.00		97.0	70-130	11.7	30	
Vinyl chloride	4.13	0.50	ug/L	5.00		82.6	70-130	3.57	30	
Xylenes (total)	15.3	0.50	ug/L	15.0		102	70-130	5.97	30	
<i>Surrogate: Bromofluorobenzene</i>	25.9		ug/L	25.0		104	70-130			
<i>Surrogate: Dibromofluoromethane</i>	24.0		ug/L	25.0		95.8	70-130			
<i>Surrogate: Toluene-d8</i>	22.9		ug/L	25.0		91.4	70-130			

The results in this report apply to the samples analyzed in accordance with the chain of custody document. This analytical report must be reproduced in its entirety.



Alpha Analytical Laboratories, Inc. email: clientservices@alpha-labs.com  
 Corporate: 208 Mason Street | Ukiah, CA 95482 | T: 707-468-0401 | F: 707-468-5267 | ELAP# 1551

Geosyntec Consultants-Rancho  
 3043 Gold Canal Drive, Ste. 100  
 Rancho Cordova, CA 95670

Project Manager: Joe Turner  
 Project: Source Chemical  
 Project Number: Wells

Reported:  
 05/18/23 15:10

**Volatile Organic Compounds by EPA Method 524.2 - Quality Control**

Analyte(s)	Result	Reporting Limit	Units	Spike Level	Source Result	%REC	%REC Limits	RPD	RPD Limit	Flag
------------	--------	-----------------	-------	-------------	---------------	------	-------------	-----	-----------	------

**Batch AE33246 - VOAs in Water GCMS**

**Matrix Spike (AE33246-MS1)**

**Source: 23D3171-01**

Prepared: 05/02/23 Analyzed: 05/03/23

Benzene	5.62	0.50	ug/L	5.00	ND	112	70-130			
Carbon tetrachloride	5.39	0.50	ug/L	5.00	ND	108	70-130			
Chlorobenzene	5.76	0.50	ug/L	5.00	ND	115	70-130			
1,2-Dichlorobenzene	5.68	0.50	ug/L	5.00	ND	114	70-130			
1,4-Dichlorobenzene	5.29	0.50	ug/L	5.00	ND	106	70-130			
1,1-Dichloroethane	5.42	0.50	ug/L	5.00	ND	108	70-130			
1,2-Dichloroethane	5.57	0.50	ug/L	5.00	ND	111	70-130			
1,1-Dichloroethene	5.21	0.50	ug/L	5.00	ND	104	70-130			
cis-1,2-Dichloroethene	5.37	0.50	ug/L	5.00	ND	107	70-130			
trans-1,2-Dichloroethene	5.22	0.50	ug/L	5.00	ND	104	70-130			
1,2-Dichloropropane	5.20	0.50	ug/L	5.00	ND	104	70-130			
Ethylbenzene	5.42	0.50	ug/L	5.00	ND	108	70-130			
Methyl tert-butyl ether	3.87	3.0	ug/L	5.00	ND	77.4	70-130			
Methylene chloride	4.99	0.50	ug/L	5.00	ND	99.8	70-130			
Styrene	5.47	0.50	ug/L	5.00	ND	109	70-130			
1,1,2,2-Tetrachloroethane	5.34	0.50	ug/L	5.00	ND	107	70-130			
Tetrachloroethene	5.86	0.50	ug/L	5.00	ND	117	70-130			
Toluene	5.95	0.50	ug/L	5.00	ND	119	70-130			
1,2,4-Trichlorobenzene	4.80	0.50	ug/L	5.00	ND	96.0	70-130			
1,1,1-Trichloroethane	4.99	0.50	ug/L	5.00	ND	99.8	70-130			
1,1,2-Trichloroethane	5.61	0.50	ug/L	5.00	ND	112	70-130			
Trichloroethene	5.60	0.50	ug/L	5.00	ND	112	70-130			
Trichlorofluoromethane	5.48	5.0	ug/L	5.00	ND	110	70-130			
Trichlorotrifluoroethane	5.89	10	ug/L	5.00	ND	118	70-130			
Vinyl chloride	5.35	0.50	ug/L	5.00	ND	107	70-130			
Xylenes (total)	17.3	0.50	ug/L	15.0	ND	115	70-130			
<i>Surrogate: Bromofluorobenzene</i>	24.2		ug/L	25.0		96.8	70-130			
<i>Surrogate: Dibromofluoromethane</i>	23.0		ug/L	25.0		91.8	70-130			
<i>Surrogate: Toluene-d8</i>	24.7		ug/L	25.0		98.8	70-130			

The results in this report apply to the samples analyzed in accordance with the chain of custody document. This analytical report must be reproduced in its entirety.





Alpha Analytical Laboratories, Inc. email: clientservices@alpha-labs.com  
 Corporate: 208 Mason Street | Ukiah, CA 95482 | T: 707-468-0401 | F: 707-468-5267 | ELAP# 1551

Geosyntec Consultants-Rancho  
 3043 Gold Canal Drive, Ste. 100  
 Rancho Cordova, CA 95670

Project Manager: Joe Turner  
 Project: Source Chemical  
 Project Number: Wells

Reported:  
 05/18/23 15:10

**Volatile Organic Compounds by EPA Method 524.2 - Quality Control**

Analyte(s)	Result	Reporting Limit	Units	Spike Level	Source Result	%REC	%REC Limits	RPD	RPD Limit	Flag
<b>Batch AE33246 - VOAs in Water GCMS</b>										
<b>Matrix Spike (AE33246-MS2)</b>		<b>Source: 23D3219-01</b>			Prepared: 05/02/23		Analyzed: 05/03/23			
Benzene	4.96	0.50	ug/L	5.00	ND	99.2	70-130			
Carbon tetrachloride	5.03	0.50	ug/L	5.00	ND	101	70-130			
Chlorobenzene	5.06	0.50	ug/L	5.00	ND	101	70-130			
1,2-Dichlorobenzene	4.92	0.50	ug/L	5.00	ND	98.4	70-130			
1,4-Dichlorobenzene	4.69	0.50	ug/L	5.00	ND	93.8	70-130			
1,1-Dichloroethane	4.86	0.50	ug/L	5.00	ND	97.2	70-130			
1,2-Dichloroethane	4.94	0.50	ug/L	5.00	ND	98.8	70-130			
1,1-Dichloroethene	4.77	0.50	ug/L	5.00	ND	95.4	70-130			
cis-1,2-Dichloroethene	4.83	0.50	ug/L	5.00	ND	96.6	70-130			
trans-1,2-Dichloroethene	4.77	0.50	ug/L	5.00	ND	95.4	70-130			
1,2-Dichloropropane	4.82	0.50	ug/L	5.00	ND	96.4	70-130			
Ethylbenzene	4.77	0.50	ug/L	5.00	ND	95.4	70-130			
Methyl tert-butyl ether	3.45	3.0	ug/L	5.00	ND	69.0	70-130			QM-05
Methylene chloride	4.39	0.50	ug/L	5.00	ND	87.8	70-130			
Styrene	4.74	0.50	ug/L	5.00	ND	94.8	70-130			
1,1,2,2-Tetrachloroethane	4.57	0.50	ug/L	5.00	ND	91.4	70-130			
Tetrachloroethene	5.03	0.50	ug/L	5.00	ND	101	70-130			
Toluene	5.14	0.50	ug/L	5.00	ND	103	70-130			
1,2,4-Trichlorobenzene	4.22	0.50	ug/L	5.00	ND	84.4	70-130			
1,1,1-Trichloroethane	4.63	0.50	ug/L	5.00	ND	92.6	70-130			
1,1,2-Trichloroethane	4.92	0.50	ug/L	5.00	ND	98.4	70-130			
Trichloroethene	4.94	0.50	ug/L	5.00	ND	98.8	70-130			
Trichlorofluoromethane	5.19	5.0	ug/L	5.00	ND	104	70-130			
Trichlorotrifluoroethane	5.37	10	ug/L	5.00	ND	107	70-130			
Vinyl chloride	5.03	0.50	ug/L	5.00	ND	101	70-130			
Xylenes (total)	15.3	0.50	ug/L	15.0	ND	102	70-130			
<i>Surrogate: Bromofluorobenzene</i>	23.4		ug/L	25.0		93.6	70-130			
<i>Surrogate: Dibromofluoromethane</i>	22.8		ug/L	25.0		91.1	70-130			
<i>Surrogate: Toluene-d8</i>	23.9		ug/L	25.0		95.6	70-130			

The results in this report apply to the samples analyzed in accordance with the chain of custody document. This analytical report must be reproduced in its entirety.



Alpha Analytical Laboratories, Inc. email: clientservices@alpha-labs.com  
 Corporate: 208 Mason Street | Ukiah, CA 95482 | T: 707-468-0401 | F: 707-468-5267 | ELAP# 1551

Geosyntec Consultants-Rancho  
 3043 Gold Canal Drive, Ste. 100  
 Rancho Cordova, CA 95670

Project Manager: Joe Turner  
 Project: Source Chemical  
 Project Number: Wells

Reported:  
 05/18/23 15:10

**Volatile Organic Compounds by SRL 524M - Quality Control**

Analyte(s)	Result	Reporting Limit	Units	Spike Level	Source Result	%REC	%REC Limits	RPD	RPD Limit	Flag
<b>Batch AD34917 - VOAs in Water GCMS</b>										
<b>Blank (AD34917-BLK1)</b> Prepared & Analyzed: 04/26/23										
1,2,3-Trichloropropane	ND	0.0050	ug/L							
<b>LCS (AD34917-BS1)</b> Prepared & Analyzed: 04/26/23										
1,2,3-Trichloropropane	0.00430	0.0050	ug/L	0.00500		86.0	80-120			
<b>LCS (AD34917-BS2)</b> Prepared & Analyzed: 04/26/23										
1,2,3-Trichloropropane	0.00462	0.0050	ug/L	0.00500		92.4	80-120			
<b>Duplicate (AD34917-DUP1)</b> <b>Source: 23D2590-01</b> Prepared & Analyzed: 04/26/23										
1,2,3-Trichloropropane	ND	0.0050	ug/L		ND				200	

The results in this report apply to the samples analyzed in accordance with the chain of custody document. This analytical report must be reproduced in its entirety.



Alpha Analytical Laboratories, Inc. email: clientservices@alpha-labs.com  
 Corporate: 208 Mason Street | Ukiah, CA 95482 | T: 707-468-0401 | F: 707-468-5267 | ELAP# 1551

Geosyntec Consultants-Rancho  
 3043 Gold Canal Drive, Ste. 100  
 Rancho Cordova, CA 95670

Project Manager: Joe Turner  
 Project: Source Chemical  
 Project Number: Wells

Reported:  
 05/18/23 15:10

**Organic Analytes by EPA Method 504.1 - Quality Control**

Analyte(s)	Result	Reporting Limit	Units	Spike Level	Source Result	%REC	%REC Limits	RPD	RPD Limit	Flag
<b>Batch AD34879 - EPA 504.1</b>										
<b>Blank (AD34879-BLK1)</b> Prepared: 04/26/23 Analyzed: 04/27/23										
1,2-Dibromo-3-chloropropane	ND	0.010	ug/L							
1,2-Dibromoethane (EDB)	ND	0.020	ug/L							
<b>LCS (AD34879-BS1)</b> Prepared: 04/26/23 Analyzed: 04/27/23										
1,2-Dibromo-3-chloropropane	0.240	0.010	ug/L	0.250		96.2	70-130			
1,2-Dibromoethane (EDB)	0.221	0.020	ug/L	0.250		88.6	70-130			
<b>LCS Dup (AD34879-BSD1)</b> Prepared: 04/26/23 Analyzed: 04/27/23										
1,2-Dibromo-3-chloropropane	0.245	0.010	ug/L	0.250		97.9	70-130	1.74	25	
1,2-Dibromoethane (EDB)	0.237	0.020	ug/L	0.250		94.9	70-130	6.93	25	
<b>Matrix Spike (AD34879-MS1)</b> Source: 23D3164-01 Prepared: 04/26/23 Analyzed: 04/27/23										
1,2-Dibromo-3-chloropropane	0.225	0.010	ug/L	0.250	ND	89.9	65-135			
1,2-Dibromoethane (EDB)	0.227	0.020	ug/L	0.250	ND	90.6	65-135			
<b>Matrix Spike (AD34879-MS2)</b> Source: 23D3213-01 Prepared: 04/26/23 Analyzed: 04/27/23										
1,2-Dibromo-3-chloropropane	0.242	0.010	ug/L	0.250	ND	96.9	65-135			
1,2-Dibromoethane (EDB)	0.228	0.020	ug/L	0.250	ND	91.2	65-135			

The results in this report apply to the samples analyzed in accordance with the chain of custody document. This analytical report must be reproduced in its entirety.



Alpha Analytical Laboratories, Inc. email: [clientservices@alpha-labs.com](mailto:clientservices@alpha-labs.com)  
Corporate: 208 Mason Street | Ukiah, CA 95482 | T: 707-468-0401 | F: 707-468-5267 | ELAP# 1551

Geosyntec Consultants-Rancho 3043 Gold Canal Drive, Ste. 100 Rancho Cordova, CA 95670	Project Manager: Joe Turner Project: Source Chemical Project Number: Wells	Reported: 05/18/23 15:10
---	--	-----------------------------

**Notes and Definitions**

- OD-1 Odor described as "Aquarium"
- QM-05 The spike recovery was outside acceptance limits for the MS and/or MSD due to matrix interference. The LCS and/or LCSD were within acceptance limits showing that the laboratory is in control and the data is acceptable.
- ND Analyte NOT DETECTED at or above the reporting limit
- dry Sample results reported on a dry weight basis
- REC Recovery
- RPD Relative Percent Difference

\* ELAP does not offer accreditation in this matrix for the requested analyte/method combination.



# McC Campbell Analytical, Inc.

"When Quality Counts"

## Analytical Report

**WorkOrder:** 2304F54

**Report Created for:** Alpha Analytical Laboratories

262 Rickenbacker Circle  
Livermore, CA 94551

**Project Contact:** Rachel J. Kaua

**Project P.O.:**

**Project:** 23D2586

**Project Received:** 04/21/2023

Analytical Report reviewed & approved for release on 05/08/2023 by:

Christine Askari  
Project Manager

*The report shall not be reproduced except in full, without the written approval of the laboratory. The analytical results relate only to the items tested. Results reported conform to the most current NELAP standards, where applicable, unless otherwise stated in a case narrative.*





## Glossary of Terms & Qualifier Definitions

**Client:** Alpha Analytical Laboratories

**WorkOrder:** 2304F54

**Project:** 23D2586

### Glossary Abbreviation

%D	Serial Dilution Percent Difference
95% Interval	95% Confident Interval
CPT	Consumer Product Testing not NELAP Accredited
DF	Dilution Factor
DI WET	(DISTLC) Waste Extraction Test using DI water
DISS	Dissolved (direct analysis of 0.45 µm filtered and acidified water sample)
DLT	Dilution Test (Serial Dilution)
DUP	Duplicate
EDL	Estimated Detection Limit
ERS	External reference sample. Second source calibration verification.
ITEF	International Toxicity Equivalence Factor
LCS	Laboratory Control Sample
LQL	Lowest Quantitation Level
MB	Method Blank
MB % Rec	% Recovery of Surrogate in Method Blank, if applicable
MDL	Method Detection Limit <sup>1</sup>
ML	Minimum Level of Quantitation
MS	Matrix Spike
MSD	Matrix Spike Duplicate
NA	Not Applicable
ND	Not detected at or above the indicated MDL or RL
NR	Data Not Reported due to matrix interference or insufficient sample amount.
PDS	Post Digestion Spike
PDSD	Post Digestion Spike Duplicate
PF	Prep Factor
RD	Relative Difference
RL	Reporting limit <sup>2</sup>
RPD	Relative Percent Difference
RRT	Relative Retention Time
RSD	Relative Standard Deviation
SPK Val	Spike Value
SPKRef Val	Spike Reference Value
SPLP	Synthetic Precipitation Leachate Procedure
ST	Sorbent Tube
TCLP	Toxicity Characteristic Leachate Procedure

<sup>1</sup> MDL is the minimum measured concentration of a substance that can be reported with 99% confidence that the measured concentration is distinguishable from method blank results. Definition and Procedure for the Determination of the Method Detection Limit, Revision 2, 40CFR, Part 136, Appendix B, EPA 821-R-16-006, December 2016.

<sup>2</sup> RL is the lowest level that can be reliably determined within specified limits of precision and accuracy during routine laboratory operating conditions. (The RL cannot be lower than the lowest calibration standard used in the initial calibration of the instrument and must be greater than the MDL.)



## **Glossary of Terms & Qualifier Definitions**

**Client:** Alpha Analytical Laboratories

**WorkOrder:** 2304F54

**Project:** 23D2586

TEQ Toxicity Equivalents

TZA TimeZone Net Adjustment for sample collected outside of MAI's UTC.

WET (STLC) Waste Extraction Test (Soluble Threshold Limit Concentration)



# Analytical Report

**Client:** Alpha Analytical Laboratories  
**Date Received:** 04/21/2023 14:20  
**Project:** 23D2586

**WorkOrder:** 2304F54  
**Extraction Method:** E1613B  
**Analytical Method:** E1613B  
**Unit:** pg/L

## 2,3,7,8-TCDD

Client ID	Lab ID	Matrix	Date Collected
TW-1	2304F54-001A	Water	04/18/2023 12:10

Analytes	TEF	Result	RL	DF	Ion Ratio	RRT	TEQ	Date Analyzed
	WHO '05							
2,3,7,8-TCDD		ND	5.00	1				05/05/2023 23:06
<b>Total Toxicity Equivalence (TEQ):</b>							<b>0</b>	

Cleanup Standard	REC (%)	Limits	Date Analyzed
37Cl-2,3,7,8-TCDD	92	42-164	05/05/2023 23:06
Labeled Compound Recovery	REC (%)	Limits	Date Analyzed
13C-2,3,7,8-TCDD	83	31-137	05/05/2023 23:06

Date Analyzed	InstrumentID	FileID	Analyst	Comments	BatchID	Date Prepared
05/05/2023 23:06	GC36	5052317	KBO	-	269046	05/03/2023 11:40



CLIENT: Alpha Analytical Laboratories

**ANALYTICAL QC SUMMARY REPORT**

Work Order: 2304F54

Project: 23D2586

BatchID:

269046

SampleID: <b>MB-269046</b>	TestCode: <b>1613_FULL_W</b>	Units: <b>pg/L</b>	Prep Date: <b>5/3/2023</b>
Batch ID: <b>269046</b>	TestNo: <b>E1613B</b>	Run ID: <b>GC36_230508C</b>	Analysis Date: <b>5/5/2023</b>
Analyte	Result	MDL	ML SPKValue SPKRefVal %REC Limits RPDRefVal %RPD RPDLimit Qual

2,3,7,8-TCDD	ND	3.20	10.0	-
--------------	----	------	------	---

**Cleanup Standard**

37Cl-2,3,7,8-TCDD	96.6		100	97	35 - 197
-------------------	------	--	-----	----	----------

**Labeled Compound Recovery**

13C-2,3,7,8-TCDD	913		1000	91	25 - 164
------------------	-----	--	------	----	----------

CLIENT: Alpha Analytical Laboratories

**ANALYTICAL QC SUMMARY REPORT**

Work Order: 2304F54

Project: 23D2586

BatchID:

269046

SampleID: <b>LCS-269046</b>	TestCode: <b>1613_FULL_W</b>	Units: <b>pg/L</b>	Prep Date: <b>5/3/2023</b>						
Batch ID: <b>269046</b>	TestNo: <b>E1613B</b>	Run ID: <b>GC36_230508C</b>	Analysis Date: <b>5/5/2023</b>						
Analyte	Result	ML SPKValue	SPKRefVal	%REC	Limits	RPDRefVal	%RPD	RPDLimit	Qual

2,3,7,8-TCDD	122	10.0	100	0	122	67 - 158			
--------------	-----	------	-----	---	-----	----------	--	--	--

**Cleanup Standard**

37Cl-2,3,7,8-TCDD	102		100		102	31 - 191			
-------------------	-----	--	-----	--	-----	----------	--	--	--

**Labeled Compound Recovery**

13C-2,3,7,8-TCDD	866		1000		87	20 - 175			
------------------	-----	--	------	--	----	----------	--	--	--

CLIENT: Alpha Analytical Laboratories  
 Work Order: 2304F54  
 Project: 23D2586

**ANALYTICAL QC SUMMARY REPORT**

**BatchID: 269046**

SampleID: <b>LCSD-269046</b>	TestCode: <b>1613_FULL_W</b>	Units: <b>pg/L</b>	Prep Date: <b>5/3/2023</b>						
Batch ID: <b>269046</b>	TestNo: <b>E1613B</b>	Run ID: <b>GC36_230508C</b>	Analysis Date: <b>5/5/2023</b>						
Analyte	Result	ML SPKValue	SPKRefVal	%REC	Limits	RPDRefVal	%RPD	RPDLimit	Qual
2,3,7,8-TCDD	120	10.0	100	0	120	67 - 158	121.788	1.78	20

**Cleanup Standard**

37Cl-2,3,7,8-TCDD 93.1 100 93 31 - 191

**Labeled Compound Recovery**

13C-2,3,7,8-TCDD 878 1000 88 20 - 175



1534 Willow Pass Rd  
Pittsburg, CA 94565-1701  
(925) 252-9262

# CHAIN-OF-CUSTODY RECORD

WorkOrder: 2304F54

ClientCode: ALPU

QuoteID: 232557

- WaterTrax   
  CLIP   
  EDF   
  EQUIS   
  Dry-Weight   
  Email   
  HardCopy   
  ThirdParty   
  J-flag  
 Detection Summary   
  Excel

**Report to:**

Rachel J. Kaua  
Alpha Analytical Laboratories  
262 Rickenbacker Circle  
Livermore, CA 94551  
(650) 464-3237    FAX: (707) 468-5267

Email: rkaua@alpha-labs.com;lquinn@alpha-labs.  
cc/3rd Party:  
PO:  
Project: 23D2586

**Bill to:**

Accounts Payable  
Alpha Analytical Laboratories  
262 Rickenbacker Circle  
Livermore, CA 94551

**Requested TAT: 15 days;**

*Date Received:* **04/21/2023**

*Date Logged:* **04/21/2023**

Lab ID	ClientSampID	Matrix	Collection Date	Hold	Requested Tests (See legend below)												
					1	2	3	4	5	6	7	8	9	10	11	12	
2304F54-001	TW-1	Water	4/18/2023 12:10	<input type="checkbox"/>	A	A											

**Test Legend:**

1	1613_TCDD_DW	2	PRDisposal Fee	3		4	
5		6		7		8	
9		10		11		12	

**Project Manager: Jena Alfaro**

**Prepared by: Valerie Alfaro**

**Comments:**

NOTE: Soil samples are discarded 60 days after receipt unless other arrangements are made (Water samples are 30 days).  
Hazardous samples will be returned to client or disposed of at client expense.



### WORK ORDER SUMMARY

**Client Name:** ALPHA ANALYTICAL LABORATORIES

**Project:** 23D2586

**Work Order:** 2304F54

**Client Contact:** Rachel J. Kaua

**QC Level:** LEVEL 2

**Contact's Email:** rkaua@alpha-labs.com;lquinn@alpha-labs.com

**Comments:**

**Date Logged:** 4/21/2023

WaterTrax     CLIP     EDF     Excel     EQUIS     Email     HardCopy     ThirdParty     J-flag

LabID	ClientSampID	Matrix	Test Name	Containers /Composites	Bottle & Preservative	U**	Head Space	Dry-Weight	Collection Date & Time	TAT	Test Due Date	Sediment Content	Hold	Sub Out
001A	TW-1	Water	E1613 (2,3,7,8-TCDD only)-- DrinkingWater	2	1LA w/ Na2S2O3	<input type="checkbox"/>	<input type="checkbox"/>	<input type="checkbox"/>	4/18/2023 12:10	15 days	5/12/2023	None	<input type="checkbox"/>	<input type="checkbox"/>

**NOTES:** \* STLC and TCLP extractions require 2 days to complete; therefore, all TATs begin after the extraction is completed (i.e., One-day TAT yields results in 3 days from sample submission).

- Organic extracts are held for 40 days before disposal; Inorganic extract are held for 30 days.

- MAI assumes that all material present in the provided sampling container is considered part of the sample - MAI does not exclude any material from the sample prior to sample preparation unless requested in writing by the client.

U\*\* = An unpreserved container was received for a method that suggests a preservation in order to extend hold time for analysis.

2304 FS4

SUBCONTRACT ORDER  
Alpha Analytical Laboratories, Inc.  
23D2586

SENDING LABORATORY:

Alpha Analytical Laboratories, Inc.  
208 Mason St.  
Ukiah, CA 95482  
Phone: (707)468-0401  
Fax: (707)468-5267  
Project Manager: Rachel J. Kaua

RECEIVING LABORATORY:

McC Campbell Analytical/Alpha Quote 222315  
1534 Willow Pass Rd.  
Pittsburg, CA 94565  
Phone : (925) 252-9262  
Fax: (925) 252-9269  
Terms: Net 30

Analysis	Due	Expires	Comments
23D2586-01 TW-1 [Water] Sampled 04/18/23 12:10			

Dioxin 2378 TCDD DW 1613 - 15 Day TAT      05/03/23 15:00      04/17/24 12:10

Containers Supplied:  
1L Amber-Na2S2O3 (A)    1L Amber-Na2S2O3 (B)



Report to State

System Name: \_\_\_\_\_ Employed by: \_\_\_\_\_  
 User ID: \_\_\_\_\_ Sampler: \_\_\_\_\_  
 System Number: \_\_\_\_\_

2.0° wet

	4-19-23		4-20-23
Released By	Date	Received By	Date

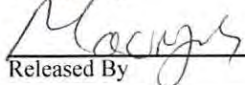
	4-20-23		Madjar 4/21/23 9:30
Released By	Date	Received By	Date

	4/21/23 1420		4/21/23 1420
Released By	Date	Received By	Date

Released By	Date	Received By	Date
-------------	------	-------------	------

Released By	Date	Received By	Date
-------------	------	-------------	------



### Sample Receipt Checklist

Client Name: Alpha Analytical Laboratories  
Project: 23D2586

Date and Time Received: 4/21/2023 14:20  
Date Logged: 4/21/2023  
Received by: Valerie Alfaro  
Logged by: Valerie Alfaro

WorkOrder No: 2304F54 Matrix: Water  
Carrier: Oscar Madrigal (MAI contract courier)

#### Chain of Custody (COC) Information

- Chain of custody present? Yes  No
- Chain of custody signed when relinquished and received? Yes  No
- Chain of custody agrees with sample labels? Yes  No
- Sample IDs noted by Client on COC? Yes  No
- Date and Time of collection noted by Client on COC? Yes  No
- Sampler's name noted on COC? Yes  No
- COC agrees with Quote? Yes  No  NA

#### Sample Receipt Information

- Custody seals intact on shipping container/cooler? Yes  No  NA
- Custody seals intact on sample bottles? Yes  No  NA
- Shipping container/cooler in good condition? Yes  No
- Samples in proper containers/bottles? Yes  No
- Sample containers intact? Yes  No
- Sufficient sample volume for indicated test? Yes  No

#### Sample Preservation and Hold Time (HT) Information

- All samples received within holding time? Yes  No  NA
- Samples Received on Ice? Yes  No

(Ice Type: WET ICE )

- Sample/Temp Blank temperature Temp: 2°C NA
- ZHS conditional analyses: VOA meets zero headspace requirement (VOCs, TPHg/BTEX, RSK)? Yes  No  NA
- Sample labels checked for correct preservation? Yes  No
- pH acceptable upon receipt (Metal: <2; Nitrate 353.2/4500NO3: <2; 522: <4; 218.7: >8)? Yes  No  NA

#### UCMR Samples:

- pH tested and acceptable upon receipt (200.7: ≤2; 533: 6 - 8; 537.1: 6 - 8)? Yes  No  NA
- Free Chlorine tested and acceptable upon receipt (<0.1mg/L) [not applicable to 200.7]? Yes  No  NA

-----  
Comments:

May 17, 2023

**Lab No. : SP 2306264**

**Customer No. : 2020626**

**Alpha Analytical Laboratories, Inc.**

Attn: Leslie Quinn  
 208 Mason St.  
 Ukiah, CA 95482

**Laboratory Report**

**Introduction:** This report package contains a total of 3 pages divided into 3 sections:

- Case Narrative (1 page) : An overview of the work performed at FGL.
- Sample Results (1 page) : Results for each sample submitted.
- Quality Control (1 page) : Supporting Quality Control (QC) results.

**Case Narrative**

This Case Narrative pertains to the following samples:

Sample Description	Date Sampled	Date Received	FGL Lab No.	Matrix
23D2586-01 TW-1	04/18/2023	04/25/2023	SP 2306264-001	W

**Sampling and Receipt Information:**

The Sample was received in acceptable condition and within temperature requirements, unless noted on the Condition Upon Receipt (CUR) form. The Sample was received, prepared and analyzed within the method specified holding times. All samples arrived room temperature. All samples were checked for pH if acid or base preservation is required (except for VOAs). For details of sample receipt information, please see the associated Chain of Custody and Condition Upon Receipt Form.

**Quality Control:** All samples were prepared and analyzed according to established quality control criteria. Any exceptions are noted in the Quality Control Section of this report.

**Test Summary**

EPA 900.0 Preparation and analysis performed by FGL-Santa Paula (FGL-SP ELAP# 1573)

**Certification:** I certify that this data package is in compliance with ELAP standards, both technically and for completeness, except for any conditions listed above and in the QC Section. Release of the data contained in this data package is authorized by the Laboratory Director or his designee, as verified by the following electronic signature. This report shall not be reproduced except in full, without the written approval of the laboratory.

KD: SVH

Approved By **Kelly A. Dunnahoo, B.S.**  Digitally signed by Kelly A. Dunnahoo, B.S.  
 Title: Laboratory Director  
 Date: 2023-05-17



May 17, 2023

**Alpha Analytical Laboratories, Inc.**

Attn: Leslie Quinn  
 208 Mason St.  
 Ukiah, CA 95482

Description : 23D2586-01 TW-1  
 Project : 23D2586

Lab No. : SP 2306264-001  
 Customer No. : 2020626

Sampled On : April 18, 2023 at 12:10  
 Sampled By : Not Available  
 Received On : April 25, 2023 at 10:42  
 Matrix : Water

**Sample Results - Radio**

Constituent	Result ± Error	MDA	Units	MCL/AL	DQF	Sample Preparation			Sample Analysis				
						Date	Time	Who	Method	Date	Time	Who	
<b>Radio Chemistry</b>													
Gross Alpha	11.1 ± 1.77	1.07	pCi/L	15/5		05/15/2023	07:30	amr	EPA 900.0	05/16/2023	07:03	amr	

DQF Flags Definition:

ND=Non-Detected, RL=Reporting Level

MDA = Minimum Detectable Activity (Calculated at the 95% confidence level) = Data utilized by DHS to determine matrix interference.

MCL / AL = Maximum Contamination Level / Action Level. Alpha's Action Level of 5 pCi/L is based on the Assigned Value (AV).

AV = Assigned Value(Gross Alpha Result + (0.84 x Error)). CCR Section 64442: Drinking Water Compliance Note: Do the following If Gross Alpha's (AV) exceeds 5 pCi/L run Uranium. If Gross Alpha's (AV) minus Uranium exceeds 5 pCi/L run Radium 226.

Drinking Water Compliance:

Gross Alpha (AV) minus Uranium is less than or equal to 15 pCi/L

Uranium is less than or equal to 20 pCi/L

Radium 226 + Radium 228 is less than or equal to 5 pCi/L

Note: Samples are held for 3-6 months prior to disposal.

May 17, 2023

**Alpha Analytical Laboratories, Inc.**

Lab No. : SP 2306264

Customer No. : 2020626

**Quality Control - Radio**

Constituent	Method	Date/ID	Type	Units	Conc.	QC Data	DQO	Note
Radio Gross Alpha	900.0	05/15/2023:205213AMR  (SP 2306961-001)	Blank	pCi/L		ND	<1.2077	
			LCS	pCi/L	140.9	97.0%	50-135	
			MS	pCi/L	140.9	81.9%	60-140	
			MSD	pCi/L	140.9	97.8%	60-140	
			MSRPD	pCi/L	140.9	14.8%	≤30	

**Definition**

- Blank : Method Blank - Prepared to verify that the preparation process is not contributing contamination to the samples.
- DQO : Data Quality Objective - This is the criteria against which the quality control data is compared.
- LCS : Laboratory Control Standard/Sample - Prepared to verify that the preparation process is not affecting analyte recovery.
- MS : Matrix Spikes - A random sample is spiked with a known amount of analyte. The recoveries are an indication of how that sample matrix affects analyte recovery.
- MSD : Matrix Spike Duplicate of MS/MSD pair - A random sample duplicate is spiked with a known amount of analyte. The recoveries are an indication of how that sample matrix affects analyte recovery.
- MSRPD : MS/MSD Relative Percent Difference (RPD) - The MS relative percent difference is an indication of precision for the preparation and analysis.
- ND : Non-detect - Result was below the DQO listed for the analyte.

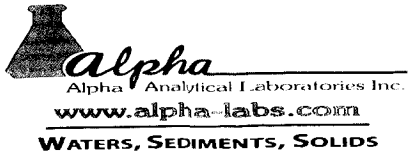

Corporate Laboratory (1551)  
208 Mason Street, Ukiah CA 95482  
707.468.0401 (phone)  
707.468.5267 (fax)  
clientservices@alpha-labs.com

North Bay Laboratory (2303)  
110 Liberty Street, Petaluma CA 94952

Bay Area Laboratory (2728)  
262 Rickenbacker Circle, Livermore CA 94551

Central Valley Laboratory (2922)  
9090 Union Park Way #113, Elk Grove CA 95624

San Diego Service Center  
2722 Loker Ave West, Ste A, Carlsbad CA 92010

# Chain of Custody - Work Order

Reports and Invoices delivered by email in PDF format

Lab No 2302586 Pg      of     

Signature below authorizes work under terms stated on reverse side.

Company: <u>City of Stockton Geosyntec Consultants, Inc</u>		Contact: <u>    </u>		Project Information										Analysis Request				TAT	TEMP °C						
Attn: <u>Stephen Abdallah Joe Turner</u>		Email address: <u>    </u>		Project ID: <u>Source Chemical</u>										Standard 10 days				Ukiah							
Address: <u>2500 Navy Drive 3043 Gold Canal Dr Stockton, CA 95206 Rancho Cordova</u>		Address: <u>    </u>		Project No: <u>Wells</u>														4.2							
Phone/Fax: <u>916-287-2936</u>		Phone/Fax: <u>    </u>		PO Number: <u>    </u>										RUSH: 5 days				Livermore							
Email Address: <u>eric.houston@stocktonca.gov</u>		696©		Total Number of Containers per Sample ID CV - Nitrate as Nitrite as N DWL CV - 64440 A & B Secondary Standards CV - 64432 Primary Inorganics (AM 17 Dissolved)										48 hours				Elk Grove							
<u>monica.sandoval@stocktonca.gov/david.button@stocktonca.gov</u> <u>cc:jerry.tamura@stocktonca.gov/lvis.magana@stocktonca.gov</u>		696©												Perchlorate EDB/DBCP 504.1 1,2,3 TCP VOC 524.2 DW Gross Alpha Atrazine & Simazine - Dixon 2,3,7,8 Aggressive Index										Other: ____ days	
Field Sampler - Printed Name & Signature:		Sampling		Container				Preservative				Matrix												Preapproval required	
Sample Identification		Date		Time		40ml VOA Vial	Plastic	Glass	Sleeve	Other	HCl	HNO3	H2SO4	Other	None	Drinking Water	Wastewater	Soil	Other	Notes / DDW Source Codes				Carlsbad	
SITE ID: <u>TW-1</u>		<u>4/16/2023</u>		<u>10</u>		x	x			x			x	x	x	x					CV - Color & Odor				
SITE ID:						x	x			x			x	x							CV - EC, pH, Turb, TDS				
Trip Blank						x									x						CV - Cl, F, SO4				
Other analyses on Sep 1/16 REF # 2301873																					* Field Filtered per client. Rk				
Relinquished by		Received by		Date		Time		DDW Write On EDT Transmission?										Yes	No						
<u>[Signature]</u>		<u>[Signature]</u>		<u>4-18-23</u>		<u>1305</u>		State System Number: <u>    </u>																	
<u>[Signature]</u>		<u>[Signature]</u>		<u>4/19/23</u>		<u>1620</u>		If "Y" please enter the Source Number(s) in the column above																	
<u>[Signature]</u>		<u>[Signature]</u>		<u>4-18-23</u>		<u>1930</u>		CA Geotracker EDF Report?										Yes	No						
<u>[Signature]</u>		<u>[Signature]</u>		<u>4-18-23</u>		<u>2240</u>		Global ID: <u>    </u> Sampling Company Log Code: <u>    </u>																	
								EDF to (Email Address): <u>    </u>																	
								Travel and Site Time: <u>    </u> Mileage: <u>    </u> Misc. Supplies: <u>    </u>																	

3/2/2023



# INVOICE

Certified Small Business #0001025

Alpha Analytical Laboratories, Inc.

email: [clientservices@alpha-labs.com](mailto:clientservices@alpha-labs.com)

Corporate: 208 Mason Street | Ukiah, CA 95482 | T: 707-468-0401 | F: 707-468-5267 | ELAP# 1551

Bill To: Geosyntec Consultants-Rancho  
3043 Gold Canal Drive, Ste. 100  
Rancho Cordova, CA 95670

Attn: Joe Turner

Invoice #: 3053274-CVRK\_GCI  
Date: 05/09/23

Project ID: Source Chemical  
Project No: Wells  
PO/Reference:

Order #	Receipt Date	Terms
23D1873	04/12/23	NET 30

Quantity	Analysis/Description	Matrix	Unit Cost	Extended Cost
<b>Alpha Analytical Laboratories, Inc.</b>				
1	Chlorinated Pests/PCBs by EPA 508 [10 day]	Water	\$99.75	\$99.75
1	Chlorinated Herbicides by EPA 515.3 [10 day]	Water	\$99.75	\$99.75
1	Carbamates by EPA 531.1 [10 day]	Water	\$99.75	\$99.75
1	Glyphosate by EPA 547 [10 day]	Water	\$99.75	\$99.75
1	Endothall by EPA 548.1 [10 day]	Water	\$99.75	\$99.75
1	Diquat by EPA 549.2 [10 day]	Water	\$99.75	\$99.75
1	Title 22 Primary Inorganics [10 day]	Water	\$136.50	\$136.50
1	Title 22 Nitrate/Nitrite [10 day]	Water	\$25.20	\$25.20
1	Title 22 Secondary Standards [10 day]	Water	\$210.00	\$210.00
1	Aggressive Index [10 day]	Water	\$34.65	\$34.65
1	Bromide by EPA 300.1 [10 day]	Water	\$21.00	\$21.00
1	Hexavalent Chromium by EPA 218.6 [10 day]	Water	\$131.25	\$131.25
1	CV Orthophosphate as P by EPA 300.0 [10 day]	Water	\$75.00	\$75.00
1	CV Total Suspended Solids by SM2540D [10 day]	Water	\$50.00	\$50.00
1	Cyanide by QuikChem 10-204-00-1X [10 day]	Water	\$47.25	\$47.25
1	Metals Preparation & Digest [10 day]	Water	\$0.00	\$0.00
1	Handling & Disposal [10 day]	Water	\$0.00	\$0.00
1	NB Perchlorate by EPA 314.0 [10 day]	Water	\$47.25	\$47.25
1	Phosphate Total by SM4500-P F [10 day]	Water	\$21.00	\$21.00
1	Sulfide by SM4500-S D [10 day]	Water	\$35.07	\$35.07
1	Total Organic Carbon by SM5310 [10 day]	Water	\$39.90	\$39.90
<b>Weck Laboratories</b>				
1	Semivolatiles Regulated by EPA 525.2 [10 day]	Water	\$200.00	\$200.00

**Invoice Total: \$1,672.57**



# INVOICE

Certified Small Business #0001025

Alpha Analytical Laboratories, Inc.

email: [clientservices@alpha-labs.com](mailto:clientservices@alpha-labs.com)

Corporate: 208 Mason Street | Ukiah, CA 95482 | T: 707-468-0401 | F: 707-468-5267 | ELAP# 1551

Bill To: Geosyntec Consultants-Rancho  
3043 Gold Canal Drive, Ste. 100  
Rancho Cordova, CA 95670

Attn: Joe Turner

Invoice #: 3053274-CVRK\_GCI  
Date: 05/09/23

Project ID: Source Chemical  
Project No: Wells  
PO/Reference:

Order #	Receipt Date	Terms
23D1873	04/12/23	NET 30

Quantity	Analysis/Description	Matrix	Unit Cost	Extended Cost
<b>Alpha Analytical Laboratories, Inc.</b>				
1	Chlorinated Pests/PCBs by EPA 508 [10 day]	Water	\$99.75	\$99.75
1	Chlorinated Herbicides by EPA 515.3 [10 day]	Water	\$99.75	\$99.75
1	Carbamates by EPA 531.1 [10 day]	Water	\$99.75	\$99.75
1	Glyphosate by EPA 547 [10 day]	Water	\$99.75	\$99.75
1	Endothall by EPA 548.1 [10 day]	Water	\$99.75	\$99.75
1	Diquat by EPA 549.2 [10 day]	Water	\$99.75	\$99.75
1	Title 22 Primary Inorganics [10 day]	Water	\$136.50	\$136.50
1	Title 22 Nitrate/Nitrite [10 day]	Water	\$25.20	\$25.20
1	Title 22 Secondary Standards [10 day]	Water	\$210.00	\$210.00
1	Aggressive Index [10 day]	Water	\$34.65	\$34.65
1	Bromide by EPA 300.1 [10 day]	Water	\$21.00	\$21.00
1	Hexavalent Chromium by EPA 218.6 [10 day]	Water	\$131.25	\$131.25
1	CV Orthophosphate as P by EPA 300.0 [10 day]	Water	\$75.00	\$75.00
1	CV Total Suspended Solids by SM2540D [10 day]	Water	\$50.00	\$50.00
1	Cyanide by QuikChem 10-204-00-1X [10 day]	Water	\$47.25	\$47.25
1	Metals Preparation & Digest [10 day]	Water	\$0.00	\$0.00
1	Handling & Disposal [10 day]	Water	\$0.00	\$0.00
1	NB Perchlorate by EPA 314.0 [10 day]	Water	\$47.25	\$47.25
1	Phosphate Total by SM4500-P F [10 day]	Water	\$21.00	\$21.00
1	Sulfide by SM4500-S D [10 day]	Water	\$35.07	\$35.07
1	Total Organic Carbon by SM5310 [10 day]	Water	\$39.90	\$39.90
<b>Weck Laboratories</b>				
1	Semivolatiles Regulated by EPA 525.2 [10 day]	Water	\$200.00	\$200.00

**Invoice Total: \$1,672.57**



# INVOICE

Certified Small Business #0001025

Alpha Analytical Laboratories, Inc.

email: [clientservices@alpha-labs.com](mailto:clientservices@alpha-labs.com)

Corporate: 208 Mason Street | Ukiah, CA 95482 | T: 707-468-0401 | F: 707-468-5267 | ELAP# 1551

Bill To: Geosyntec Consultants-Rancho  
3043 Gold Canal Drive, Ste. 100  
Rancho Cordova, CA 95670

Attn: Joe Turner

Invoice #: 3054026-CVRK\_GCI  
Date: 05/12/23

Project ID: Source Chemical  
Project No: Wells  
PO/Reference:

Order #  
23D2586

Receipt Date  
04/18/23

Terms  
NET 30

Quantity	Analysis/Description	Matrix	Unit Cost	Extended Cost
<b>Alpha Analytical Laboratories, Inc.</b>				
1	EDB/DBCP by EPA 504.1 [10 day]	Water	\$47.25	\$47.25
2	Volatiles and Oxygenates by EPA 524.2 [10 day]	Water	\$89.25	\$178.50
1	123-TCP by EPA 524.2M [10 day]	Water	\$131.25	\$131.25
1	CAM 17 Dissolved Metals by EPA 200.8 [10 day]	Water	\$300.00	\$300.00
1	CV Color by SM2120B [10 day]	Water	\$0.00	\$0.00
1	CV Conductivity by SM2510B [10 day]	Water	\$0.00	\$0.00
1	CV Odor by EPA 140.1 [10 day]	Water	\$0.00	\$0.00
1	CV Total Dissolved Solids by SM2540C [10 day]	Water	\$0.00	\$0.00
1	CV Turbidity by SM2310B [10 day]	Water	\$0.00	\$0.00
2	Handling & Disposal [10 day]	Water	\$0.00	\$0.00
<b>FGL Environmental</b>				
1	Gross Alpha by EPA 900.0 [10 day]	Water	\$89.25	\$89.25
<b>McC Campbell Analytical/Alpha Quote 222315</b>				
1	Dioxin 2378-TCDD Drinking Water by EPA 1613B [10 day]	Water	\$414.75	\$414.75

**Invoice Total: \$1,161.00**



Enthalpy Analytical  
931 West Barkley Ave  
Orange, CA 92868  
(714) 771-6900

enthalpy.com

Lab Job Number: 471172  
Report Level: II  
Report Date: 11/08/2022

**Analytical Report** *prepared for:*

Michael van den Enden  
Geosyntec Consultants  
3043 Gold Canal Drive  
Suite 100  
Rancho Cordova, CA 95670

Project: CPT DRILLING TASK - SFO140 - Stockton Recharge

*Authorized for release by:*

Miguel Gamboa, Project Coordinator  
[miguel.gamboa@enthalpy.com](mailto:miguel.gamboa@enthalpy.com)

This data package has been reviewed for technical correctness and completeness. Release of this data has been authorized by the Laboratory Manager or the Manager's designee, as verified by the above signature which applies to this PDF file as well as any associated electronic data deliverable files. The results contained in this report meet all requirements of NELAP and pertain only to those samples which were submitted for analysis. This report may be reproduced only in its entirety.

CA ELAP# 1338, NELAP# 4038, SCAQMD LAP# 18LA0518, LACSD ID# 10105



## Sample Summary

---

Michael van den Eenden  
Geosyntec Consultants  
3043 Gold Canal Drive  
Suite 100  
Rancho Cordova, CA 95670

Lab Job #: 471172  
Project No: CPT DRILLING TASK  
Location: SFO140 - Stockton Recharge  
Date Received: 10/19/22

---

Sample ID	Lab ID	Collected	Matrix
CPT-3-54	471172-001	10/19/22 09:00	Water
CPT-3-100	471172-002	10/19/22 12:30	Water



## Case Narrative

---

Geosyntec Consultants  
3043 Gold Canal Drive  
Suite 100  
Rancho Cordova, CA 95670  
Michael van den Enden

Lab Job Number: 471172  
Project No: CPT DRILLING TASK  
Location: SFO140 - Stockton Recharge  
Date Received: 10/19/22

---

This data package contains sample and QC results for two water samples, requested for the above referenced project on 10/19/22. The samples were received cold and intact.

### **Metals (EPA 200.7 and EPA 245.1):**

- Low recoveries were observed for silver in the MS/MSD of CPT-4-112 (lab # 471278-001); the LCS was within limits, and the associated RPD was within limits. High recoveries were observed for arsenic and iron; the LCS was within limits, and the associated RPDs were within limits.
- Low recoveries were observed for silver and antimony in the MS/MSD of CPT-3-100 (lab # 471172-002); the LCS was within limits, and the associated RPDs were within limits.
- No other analytical problems were encountered.

### **Ion Chromatography (EPA 300.0):**

No analytical problems were encountered.

### **Total Carbon by High-Temperature Combust (SM 5310B):**

No analytical problems were encountered.

### **Total Phosphate as P (SM 4500-P-B2-E):**

No analytical problems were encountered.

### **Alkalinity (SM2320B):**

No analytical problems were encountered.

### **Sulfide (SM 4500-S2-D):**

No analytical problems were encountered.

### **Total Dissolved Solids (TDS) (SM2540C):**

- Sample 471172-002 was reanalyzed for TDS because the originally reported value did not correspond to the field-measured conductivity. The reanalysis result is reported.
- No analytical problems were encountered.

### **Nitrate and Nitrite (EPA 353.2):**

No analytical problems were encountered.

Geomintec  
 n: David Finney  
 3034 Gold Canal Dr. Suite 100  
 Rancho Cordova, CA 95670  
 Cations / Metals analysis = Ca, Fe, Mg, Mn, Na, K  
 \* Anions = Cl, alkalinity, nitrate/nitrite, phosphate, sulfate/sulfide  
 Environmental Testing  
 TestAmerica  
 471172  
 TAL-9310

Client Contact  
 Company Name: Geomintec  
 Site Contact: Mike VJ Egan  
 Lab Contact: Mark Ellis  
 Date: 10/19/22  
 Carrier:

Regulatory Program:  DW  NPDES  RCRA  Other:  
 Project Manager: Mike VJ Egan  
 Tell/Email: Mike VJ Egan  
 Analysis Turnaround Time:  CALENDAR DAYS  WORKING DAYS  
 TAT if different from Below: Standard TAT

Sample Identification	Sample Date	First Sample Time	Sample Type (C-Comp, G-Grab)	Matrix	# of Cont.	Filtered Sample (Y/N)	Perform MS/MSD (Y/N)	Metals-Cations (Fe, Mg, Na)	Anions chloride	TDM Arsenic (5242)	(Iron, Phosphorus)	TOC, total dissolved solids	pH, electrical conductivity	Oxidation Reduction Pot.	Other: dissolved oxygen
CPT-3-54	10/19	900	G	GW	10	X	X	X	X	X	X	X	X	X	Collected between 900-1100
CPT-3-100	10/19	1230	G	GW	15	X	X	X	X	X	X	X	X	X	Collected 1230-1300
															Samples in HANDS
															Container were field filtered
															VZ Containers for both sample
															IDS, 24 bottles
															total 1. same set both sample IDS

Sample Disposal (A fee may be assessed if samples are retained longer than 1 month)  
 Return to Client  Disposal by Lab  Archive for \_\_\_\_\_ Months

Hazard Identification:  Flammable  Skin Irritant  Poison B  Unknown  
 Instructions/CC Requirements & Comments:

Body Seals Intact:  Yes  No  
 Cooled by:  Cooler Temp. (°C): Obs'd: \_\_\_\_\_  
 Received by: Geomintec  
 Date/Time: 10/19/22 1800  
 Company: Geomintec  
 Received by: Earthway  
 Date/Time: 10/20/22 1030AM  
 Company: Earthway



**SAMPLE ACCEPTANCE CHECKLIST**

**Section 1**  
 Client: Geosyntec Consultants Project: \_\_\_\_\_  
 Date Received: 10/20/22 Sampler's Name Present:  Yes  No

**Section 2**  
 Sample(s) received in a cooler?  Yes, How many? 1  No (skip section 2) Sample Temp (°C) (No Cooler) : \_\_\_\_\_  
 Sample Temp (°C), One from each cooler: #1: 4.6 #2: \_\_\_\_\_ #3: \_\_\_\_\_ #4: \_\_\_\_\_  
*(Acceptance range is < 6°C but not frozen (for Microbiology samples, acceptance range is < 10°C but not frozen). It is acceptable for samples collected the same day as sample receipt to have a higher temperature as long as there is evidence that cooling has begun.)*  
 Shipping Information: \_\_\_\_\_

**Section 3**  
 Was the cooler packed with:  Ice  Ice Packs  Bubble Wrap  Styrofoam  
 Paper  None  Other \_\_\_\_\_  
 Cooler Temp (°C): #1: 4.0 #2: \_\_\_\_\_ #3: \_\_\_\_\_ #4: \_\_\_\_\_

Section 4	YES	NO	N/A
Was a COC received?	✓		
Are sample IDs present?	✓		
Are sampling dates & times present?	✓		
Is a relinquished signature present?	✓		
Are the tests required clearly indicated on the COC?	✓		
Are custody seals present?		✓	
If custody seals are present, were they intact?			✓
Are all samples sealed in plastic bags? (Recommended for Microbiology samples)	✓		
Did all samples arrive intact? If no, indicate in Section 4 below.	✓		
Did all bottle labels agree with COC? (ID, dates and times)	✓		
Were the samples collected in the correct containers for the required tests?	✓		
Are the containers labeled with the correct preservatives?	✓		
Is there headspace in the VOA vials greater than 5-6 mm in diameter?		✓	
Was a sufficient amount of sample submitted for the requested tests?	✓		

**Section 5 Explanations/Comments**  
 \_\_\_\_\_  
 \_\_\_\_\_

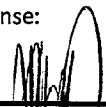
**Section 6**  
 For discrepancies, how was the Project Manager notified?  Verbal PM Initials: \_\_\_\_\_ Date/Time \_\_\_\_\_  
 Email (email sent to/on): \_\_\_\_\_ / \_\_\_\_\_  
 Project Manager's response:  

Completed By: \_\_\_\_\_ Date: 10/20/22



800-322-5555  
www.gls-us.com

**Ship From**  
ENTHALPY ANALYTICAL  
MARK ELLIS  
4620 NORTHGATE BLVD  
SUITE 170  
SACRAMENTO, CA 95834

**Tracking #: 558016029**

**NPS**



**Ship To**  
ENTHALPY ANALYTICAL  
SAMPLE RECEIVING  
931 WEST BARKLEY  
SAMPLE RECEIVING  
ORANGE, CA 92868

**ORANGE**

**S10003H**

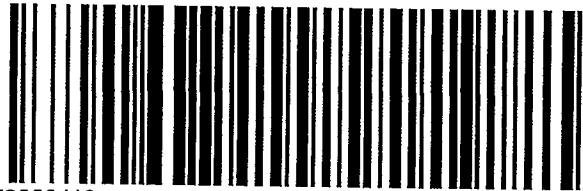

73680118

**COD: \$0.00**  
**Weight: 0 lb(s)**  
**Reference:**

**Delivery Instructions:**

**Signature Type: STANDARD**

**ORC CA927-EH0**

Print Date: 10/18/2022 3:44 PM

Package 2 of 10

**LABEL INSTRUCTIONS:**

**Do not copy or reprint this label for additional shipments - each package must have a unique barcode.**

Step 1: Use the "Print Label" button on this page to print the shipping label on a laser or inkjet printer.

Step 2: Fold this page in half.

Step 3: Securely attach this label to your package and do not cover the barcode.

**TERMS AND CONDITIONS:**

By giving us your shipment to deliver, you agree to all of the General Logistics Systems US, Inc. (GLS) service terms & conditions including, but not limited to; limits of liability, declared value conditions, and claim procedures which are available on our website at [www.gls-us.com](http://www.gls-us.com).

4.0/4.0

## Analysis Results for 471172

Michael van den Enden  
 Geosyntec Consultants  
 3043 Gold Canal Drive  
 Suite 100  
 Rancho Cordova, CA 95670

Lab Job #: 471172  
 Project No: CPT DRILLING TASK  
 Location: SFO140 - Stockton Recharge  
 Date Received: 10/19/22

**Sample ID: CPT-3-54      Lab ID: 471172-001      Collected: 10/19/22 09:00**

471172-001 Analyte	Result	Qual	Units	RL	Matrix	DF	Batch	Prepared	Analyzed	Chemist
Method: EPA 200.7 Prep Method: METHOD										
Antimony	ND		mg/L	0.030	Filtrate	1	299489	10/23/22	10/25/22	SBW
Arsenic	ND		mg/L	0.010	Filtrate	1	299489	10/23/22	10/25/22	SBW
Barium	<b>0.26</b>		mg/L	0.010	Filtrate	1	299489	10/23/22	10/25/22	SBW
Beryllium	ND		mg/L	0.0050	Filtrate	1	299489	10/23/22	10/27/22	SBW
Cadmium	ND		mg/L	0.0050	Filtrate	1	299489	10/23/22	10/25/22	SBW
Calcium	<b>76</b>		mg/L	0.10	Filtrate	1	299489	10/23/22	10/25/22	SBW
Chromium	ND		mg/L	0.010	Filtrate	1	299489	10/23/22	10/25/22	SBW
Cobalt	<b>0.0064</b>		mg/L	0.0050	Filtrate	1	299489	10/23/22	10/25/22	SBW
Copper	ND		mg/L	0.010	Filtrate	1	299489	10/23/22	10/25/22	SBW
Iron	<b>1.4</b>		mg/L	0.020	Filtrate	1	299489	10/23/22	10/25/22	SBW
Lead	ND		mg/L	0.010	Filtrate	1	299489	10/23/22	10/25/22	SBW
Magnesium	<b>29</b>		mg/L	0.10	Filtrate	1	299489	10/23/22	10/25/22	SBW
Manganese	<b>0.23</b>		mg/L	0.010	Filtrate	1	299489	10/23/22	10/25/22	SBW
Molybdenum	ND		mg/L	0.010	Filtrate	1	299489	10/23/22	10/25/22	SBW
Nickel	ND		mg/L	0.010	Filtrate	1	299489	10/23/22	10/25/22	SBW
Potassium	<b>14</b>		mg/L	0.50	Filtrate	1	299489	10/23/22	10/27/22	SBW
Selenium	ND		mg/L	0.030	Filtrate	1	299489	10/23/22	10/25/22	SBW
Silver	ND		mg/L	0.0050	Filtrate	1	299489	10/23/22	10/25/22	SBW
Sodium	<b>37</b>		mg/L	0.50	Filtrate	1	299489	10/23/22	10/27/22	SBW
Thallium	ND		mg/L	0.030	Filtrate	1	299489	10/23/22	10/25/22	SBW
Vanadium	<b>0.014</b>		mg/L	0.010	Filtrate	1	299489	10/23/22	10/25/22	SBW
Zinc	ND		mg/L	0.050	Filtrate	1	299489	10/23/22	10/25/22	SBW
Method: EPA 245.1 Prep Method: METHOD										
Mercury	ND		ug/L	0.40	Filtrate	1	299670	10/26/22	10/27/22	SBW
Method: EPA 300.0 Prep Method: METHOD										
Chloride	<b>13</b>		mg/L	1.0	Water	1	299708	10/26/22 18:32	10/27/22 06:23	RKV
Sulfate	<b>41</b>		mg/L	1.0	Water	1	299708	10/26/22 18:32	10/27/22 06:23	RKV
Method: EPA 353.2 Prep Method: METHOD										
Nitrogen, Nitrate/Nitrite	<b>4.5</b>		mg/L	1.0	Water	10	299756	10/26/22	10/26/22	PWM
Method: SM 4500-P-B2-E										
Total Phosphate as P	<b>1.6</b>		mg/L	0.040	Water	2	299822	10/27/22	10/27/22	ATP
Total Phosphate as PO4	<b>4.9</b>		mg/L	0.12	Water	2	299822	10/27/22	10/27/22	ATP

## Analysis Results for 471172

471172-001 Analyte	Result	Qual	Units	RL	Matrix	DF	Batch	Prepared	Analyzed	Chemist
Method: SM 4500-S2-D Prep Method: METHOD										
Sulfide	ND		mg/L	0.10	Water	1	299383	10/20/22	10/20/22	KXP
Method: SM 5310B										
Total Organic Carbon	<b>9.1</b>		mg/L	1.0	Water	1	299704	10/22/22	10/22/22	PWM
Method: SM2320B Prep Method: METHOD										
Alkalinity, Bicarbonate, as CaCO3	<b>250</b>		mg/L	5.0	Water	1	299471	10/28/22	10/28/22	ATP
Alkalinity, Carbonate, as CaCO3	ND		mg/L	5.0	Water	1	299471	10/28/22	10/28/22	ATP
Alkalinity, Hydroxide, as CaCO3	ND		mg/L	5.0	Water	1	299471	10/28/22	10/28/22	ATP
Alkalinity, Total as CaCO3	<b>250</b>		mg/L	10	Water	5	299471	10/24/22	10/24/22	ATP
Method: SM2540C Prep Method: METHOD										
Total Dissolved Solids	<b>440</b>		mg/L	40	Water	4	299323	10/20/22	10/21/22	ATP

## Analysis Results for 471172

**Sample ID: CPT-3-100**
**Lab ID: 471172-002**
**Collected: 10/19/22 12:30**

471172-002 Analyte	Result	Qual	Units	RL	Matrix	DF	Batch	Prepared	Analyzed	Chemist
Method: EPA 200.7										
Prep Method: METHOD										
Antimony	ND		mg/L	0.030	Filtrate	1	299489	10/23/22	10/25/22	SBW
Arsenic	ND		mg/L	0.010	Filtrate	1	299489	10/23/22	10/25/22	SBW
Barium	<b>0.21</b>		mg/L	0.010	Filtrate	1	299489	10/23/22	10/25/22	SBW
Beryllium	ND		mg/L	0.0050	Filtrate	1	299489	10/23/22	10/27/22	SBW
Cadmium	ND		mg/L	0.0050	Filtrate	1	299489	10/23/22	10/25/22	SBW
Calcium	<b>79</b>		mg/L	0.10	Filtrate	1	299489	10/23/22	10/25/22	SBW
Chromium	<b>0.019</b>		mg/L	0.010	Filtrate	1	299489	10/23/22	10/25/22	SBW
Cobalt	ND		mg/L	0.0050	Filtrate	1	299489	10/23/22	10/25/22	SBW
Copper	ND		mg/L	0.010	Filtrate	1	299489	10/23/22	10/25/22	SBW
Iron	<b>1.7</b>		mg/L	0.020	Filtrate	1	299489	10/23/22	10/25/22	SBW
Lead	ND		mg/L	0.010	Filtrate	1	299489	10/23/22	10/25/22	SBW
Magnesium	<b>36</b>		mg/L	0.10	Filtrate	1	299489	10/23/22	10/25/22	SBW
Manganese	<b>0.18</b>		mg/L	0.010	Filtrate	1	299489	10/23/22	10/25/22	SBW
Molybdenum	<b>0.015</b>		mg/L	0.010	Filtrate	1	299489	10/23/22	10/25/22	SBW
Nickel	ND		mg/L	0.010	Filtrate	1	299489	10/23/22	10/25/22	SBW
Potassium	<b>46</b>		mg/L	0.50	Filtrate	1	299489	10/23/22	10/27/22	SBW
Selenium	ND		mg/L	0.030	Filtrate	1	299489	10/23/22	10/25/22	SBW
Silver	ND		mg/L	0.0050	Filtrate	1	299489	10/23/22	10/25/22	SBW
Sodium	<b>50</b>		mg/L	0.50	Filtrate	1	299489	10/23/22	10/27/22	SBW
Thallium	ND		mg/L	0.030	Filtrate	1	299489	10/23/22	10/25/22	SBW
Vanadium	<b>0.027</b>		mg/L	0.010	Filtrate	1	299489	10/23/22	10/25/22	SBW
Zinc	ND		mg/L	0.050	Filtrate	1	299489	10/23/22	10/25/22	SBW
Method: EPA 245.1										
Prep Method: METHOD										
Mercury	ND		ug/L	0.40	Filtrate	1	299670	10/26/22	10/27/22	SBW
Method: EPA 300.0										
Prep Method: METHOD										
Chloride	<b>28</b>		mg/L	5.0	Water	5	299708	10/26/22 18:32	10/27/22 07:16	RKV
Sulfate	<b>55</b>		mg/L	5.0	Water	5	299708	10/26/22 18:32	10/27/22 07:16	RKV
Method: EPA 353.2										
Prep Method: METHOD										
Nitrogen, Nitrate/Nitrite	<b>19</b>		mg/L	1.0	Water	10	299756	10/26/22	10/26/22	PWM
Method: SM 4500-P-B2-E										
Total Phosphate as P	ND		mg/L	0.020	Water	1	299822	10/27/22	10/27/22	ATP
Total Phosphate as PO4	ND		mg/L	0.060	Water	1	299822	10/27/22	10/27/22	ATP
Method: SM 4500-S2-D										
Prep Method: METHOD										
Sulfide	ND		mg/L	0.10	Water	1	299383	10/20/22	10/20/22	KXP
Method: SM 5310B										
Total Organic Carbon	<b>1.9</b>		mg/L	1.0	Water	1	299704	10/22/22	10/22/22	PWM

## Analysis Results for 471172

471172-002 Analyte	Result	Qual	Units	RL	Matrix	DF	Batch	Prepared	Analyzed	Chemist
Method: SM2320B										
Prep Method: METHOD										
Alkalinity, Bicarbonate, as CaCO3	<b>160</b>		mg/L	5.0	Water	1	299471	10/28/22	10/28/22	ATP
Alkalinity, Carbonate, as CaCO3	ND		mg/L	5.0	Water	1	299471	10/28/22	10/28/22	ATP
Alkalinity, Hydroxide, as CaCO3	ND		mg/L	5.0	Water	1	299471	10/28/22	10/28/22	ATP
Alkalinity, Total as CaCO3	<b>160</b>		mg/L	5.0	Water	2.5	299471	10/24/22	10/24/22	ATP
Method: SM2540C										
Prep Method: METHOD										
Total Dissolved Solids	<b>620</b>	H	mg/L	40	Water	4	300403	11/04/22	11/05/22	ATP

H Holding time was exceeded  
 ND Not Detected



## Batch QC

<b>Type: Blank</b>	<b>Lab ID: QC1020685</b>	<b>Batch: 299489</b>
<b>Matrix: Filtrate</b>	<b>Method: EPA 200.7</b>	<b>Prep Method: METHOD</b>

QC1020685 Analyte	Result	Qual	Units	RL	Prepared	Analyzed
Antimony	ND		mg/L	0.030	10/23/22	10/25/22
Arsenic	ND		mg/L	0.010	10/23/22	10/25/22
Barium	ND		mg/L	0.010	10/23/22	10/25/22
Beryllium	ND		mg/L	0.0050	10/23/22	10/27/22
Cadmium	ND		mg/L	0.0050	10/23/22	10/25/22
Calcium	ND		mg/L	0.10	10/23/22	10/25/22
Chromium	ND		mg/L	0.010	10/23/22	10/25/22
Cobalt	ND		mg/L	0.0050	10/23/22	10/25/22
Copper	ND		mg/L	0.010	10/23/22	10/27/22
Iron	ND		mg/L	0.020	10/23/22	10/25/22
Lead	ND		mg/L	0.010	10/23/22	10/25/22
Magnesium	ND		mg/L	0.10	10/23/22	10/25/22
Manganese	ND		mg/L	0.010	10/23/22	10/25/22
Molybdenum	ND		mg/L	0.010	10/23/22	10/25/22
Nickel	ND		mg/L	0.010	10/23/22	10/25/22
Potassium	ND		mg/L	0.50	10/23/22	10/25/22
Selenium	ND		mg/L	0.030	10/23/22	10/25/22
Silver	ND		mg/L	0.0050	10/23/22	10/27/22
Sodium	ND		mg/L	0.50	10/23/22	10/27/22
Thallium	ND		mg/L	0.030	10/23/22	10/25/22
Vanadium	ND		mg/L	0.010	10/23/22	10/25/22
Zinc	ND		mg/L	0.050	10/23/22	10/25/22

## Batch QC

<b>Type: Lab Control Sample</b>	<b>Lab ID: QC1020686</b>	<b>Batch: 299489</b>
<b>Matrix: Filtrate</b>	<b>Method: EPA 200.7</b>	<b>Prep Method: METHOD</b>

QC1020686 Analyte	Result	Spiked	Units	Recovery	Qual	Limits
Antimony	0.4030	0.4000	mg/L	101%		85-115
Arsenic	0.4566	0.4000	mg/L	114%		85-115
Barium	0.4001	0.4000	mg/L	100%		85-115
Beryllium	0.3831	0.4000	mg/L	96%		85-115
Cadmium	0.3929	0.4000	mg/L	98%		85-115
Calcium	19.34	18.40	mg/L	105%		85-115
Chromium	0.4091	0.4000	mg/L	102%		85-115
Cobalt	0.4046	0.4000	mg/L	101%		85-115
Copper	0.4376	0.4000	mg/L	109%		85-115
Iron	0.4130	0.4000	mg/L	103%		85-115
Lead	0.4158	0.4000	mg/L	104%		85-115
Magnesium	19.48	18.40	mg/L	106%		85-115
Manganese	0.4003	0.4000	mg/L	100%		85-115
Molybdenum	0.4353	0.4000	mg/L	109%		85-115
Nickel	0.4180	0.4000	mg/L	104%		85-115
Potassium	23.83	22.00	mg/L	108%		85-115
Selenium	0.3893	0.4000	mg/L	97%		85-115
Silver	0.2040	0.2000	mg/L	102%		85-115
Sodium	20.09	18.40	mg/L	109%		85-115
Thallium	0.4037	0.4000	mg/L	101%		85-115
Vanadium	0.4128	0.4000	mg/L	103%		85-115
Zinc	0.4237	0.4000	mg/L	106%		85-115

## Batch QC

<b>Type: Matrix Spike</b>	<b>Lab ID: QC1020687</b>	<b>Batch: 299489</b>
<b>Matrix (Source ID): Filtrate (471278-001)</b>	<b>Method: EPA 200.7</b>	<b>Prep Method: METHOD</b>

QC1020687 Analyte	Result	Source Sample Result	Spiked	Units	Recovery	Qual	Limits	DF
Antimony	0.3277	ND	0.4000	mg/L	82%		75-125	1
Arsenic	0.5138	0.003689	0.4000	mg/L	128%	*	75-125	1
Barium	0.6413	0.2265	0.4000	mg/L	104%		75-125	1
Beryllium	0.4096	ND	0.4000	mg/L	102%		75-125	1
Cadmium	0.4350	ND	0.4000	mg/L	109%		75-125	1
Calcium	123.0	106.0	19.40	mg/L	88%	NM	75-125	1
Chromium	0.4505	0.01273	0.4000	mg/L	109%		75-125	1
Cobalt	0.4315	ND	0.4000	mg/L	108%		75-125	1
Copper	0.4112	ND	0.4000	mg/L	103%		75-125	1
Iron	1.916	1.086	0.4000	mg/L	208%	*	75-125	1
Lead	0.4381	ND	0.4000	mg/L	110%		75-125	1
Magnesium	63.36	42.23	19.40	mg/L	109%		75-125	1
Manganese	0.4893	0.07264	0.4000	mg/L	104%		75-125	1
Molybdenum	0.4905	0.04140	0.4000	mg/L	112%		75-125	1
Nickel	0.4438	0.007042	0.4000	mg/L	109%		75-125	1
Potassium	73.13	46.21	23.00	mg/L	117%		75-125	1
Selenium	0.4316	0.003007	0.4000	mg/L	107%		75-125	1
Silver	0.03226	ND	0.2000	mg/L	16%	*	75-125	1
Sodium	64.74	43.09	19.40	mg/L	112%		75-125	1
Thallium	0.4224	ND	0.4000	mg/L	106%		75-125	1
Vanadium	0.4728	0.01787	0.4000	mg/L	114%		75-125	1
Zinc	0.4621	0.01194	0.4000	mg/L	113%		75-125	1

## Batch QC

<b>Type: Matrix Spike Duplicate</b>	<b>Lab ID: QC1020688</b>	<b>Batch: 299489</b>
<b>Matrix (Source ID): Filtrate (471278-001)</b>	<b>Method: EPA 200.7</b>	<b>Prep Method: METHOD</b>

QC1020688 Analyte	Result	Source Sample Result	Spiked	Units	Recovery	Qual	Limits	RPD	RPD Lim	DF
Antimony	0.3202	ND	0.4000	mg/L	80%		75-125	2	20	1
Arsenic	0.4990	0.003689	0.4000	mg/L	124%		75-125	3	20	1
Barium	0.6390	0.2265	0.4000	mg/L	103%		75-125	0	20	1
Beryllium	0.3986	ND	0.4000	mg/L	100%		75-125	3	20	1
Cadmium	0.4213	ND	0.4000	mg/L	105%		75-125	3	20	1
Calcium	122.9	106.0	19.40	mg/L	87%	NM	75-125	0	20	1
Chromium	0.4384	0.01273	0.4000	mg/L	106%		75-125	3	20	1
Cobalt	0.4189	ND	0.4000	mg/L	105%		75-125	3	20	1
Copper	0.3995	ND	0.4000	mg/L	100%		75-125	3	20	1
Iron	2.008	1.086	0.4000	mg/L	231%	*	75-125	5	20	1
Lead	0.4262	ND	0.4000	mg/L	107%		75-125	3	20	1
Magnesium	62.87	42.23	19.40	mg/L	106%		75-125	1	20	1
Manganese	0.4784	0.07264	0.4000	mg/L	101%		75-125	2	20	1
Molybdenum	0.4866	0.04140	0.4000	mg/L	111%		75-125	1	20	1
Nickel	0.4327	0.007042	0.4000	mg/L	106%		75-125	3	20	1
Potassium	74.71	46.21	23.00	mg/L	124%		75-125	2	20	1
Selenium	0.4108	0.003007	0.4000	mg/L	102%		75-125	5	20	1
Silver	0.03213	ND	0.2000	mg/L	16%	*	75-125	0	20	1
Sodium	66.14	43.09	19.40	mg/L	119%		75-125	2	20	1
Thallium	0.4102	ND	0.4000	mg/L	103%		75-125	3	20	1
Vanadium	0.4613	0.01787	0.4000	mg/L	111%		75-125	2	20	1
Zinc	0.4520	0.01194	0.4000	mg/L	110%		75-125	2	20	1

## Batch QC

<b>Type: Matrix Spike</b>	<b>Lab ID: QC1020689</b>	<b>Batch: 299489</b>
<b>Matrix (Source ID): Filtrate (471172-002)</b>	<b>Method: EPA 200.7</b>	<b>Prep Method: METHOD</b>

QC1020689 Analyte	Result	Source Sample Result	Spiked	Units	Recovery	Qual	Limits	DF
Antimony	0.2692	ND	0.4000	mg/L	67%	*	75-125	1
Arsenic	0.4904	0.003977	0.4000	mg/L	122%		75-125	1
Barium	0.6192	0.2057	0.4000	mg/L	103%		75-125	1
Beryllium	0.4060	ND	0.4000	mg/L	102%		75-125	1
Cadmium	0.4238	ND	0.4000	mg/L	106%		75-125	1
Calcium	98.03	79.00	19.40	mg/L	98%	NM	75-125	1
Chromium	0.4412	0.01882	0.4000	mg/L	106%		75-125	1
Cobalt	0.4246	0.002697	0.4000	mg/L	105%		75-125	1
Copper	0.3986	0.005171	0.4000	mg/L	98%		75-125	1
Iron	2.728	1.679	0.4000	mg/L	262%	NM	75-125	1
Lead	0.4189	ND	0.4000	mg/L	105%		75-125	1
Magnesium	57.47	35.73	19.40	mg/L	112%		75-125	1
Manganese	0.5948	0.1805	0.4000	mg/L	104%		75-125	1
Molybdenum	0.4364	0.01451	0.4000	mg/L	105%		75-125	1
Nickel	0.4387	0.007057	0.4000	mg/L	108%		75-125	1
Potassium	72.92	46.01	23.00	mg/L	117%		75-125	1
Selenium	0.4148	ND	0.4000	mg/L	104%		75-125	1
Silver	0.02973	ND	0.2000	mg/L	15%	*	75-125	1
Sodium	72.08	50.39	19.40	mg/L	112%		75-125	1
Thallium	0.4074	ND	0.4000	mg/L	102%		75-125	1
Vanadium	0.4722	0.02676	0.4000	mg/L	111%		75-125	1
Zinc	0.4623	0.01169	0.4000	mg/L	113%		75-125	1

## Batch QC

<b>Type: Matrix Spike Duplicate</b>	<b>Lab ID: QC1020690</b>	<b>Batch: 299489</b>
<b>Matrix (Source ID): Filtrate (471172-002)</b>	<b>Method: EPA 200.7</b>	<b>Prep Method: METHOD</b>

QC1020690 Analyte	Result	Source Sample Result	Spiked	Units	Recovery	Qual	Limits	RPD	RPD Lim	DF
Antimony	0.2723	ND	0.4000	mg/L	68%	*	75-125	1	20	1
Arsenic	0.4984	0.003977	0.4000	mg/L	124%		75-125	2	20	1
Barium	0.6014	0.2057	0.4000	mg/L	99%		75-125	3	20	1
Beryllium	0.4237	ND	0.4000	mg/L	106%		75-125	4	20	1
Cadmium	0.4295	ND	0.4000	mg/L	107%		75-125	1	20	1
Calcium	97.76	79.00	19.40	mg/L	97%	NM	75-125	0	20	1
Chromium	0.4490	0.01882	0.4000	mg/L	108%		75-125	2	20	1
Cobalt	0.4290	0.002697	0.4000	mg/L	107%		75-125	1	20	1
Copper	0.4084	0.005171	0.4000	mg/L	101%		75-125	2	20	1
Iron	2.666	1.679	0.4000	mg/L	247%	NM	75-125	2	20	1
Lead	0.4306	ND	0.4000	mg/L	108%		75-125	3	20	1
Magnesium	57.76	35.73	19.40	mg/L	114%		75-125	1	20	1
Manganese	0.6026	0.1805	0.4000	mg/L	106%		75-125	1	20	1
Molybdenum	0.4557	0.01451	0.4000	mg/L	110%		75-125	4	20	1
Nickel	0.4462	0.007057	0.4000	mg/L	110%		75-125	2	20	1
Potassium	70.20	46.01	23.00	mg/L	105%		75-125	4	20	1
Selenium	0.4297	ND	0.4000	mg/L	107%		75-125	4	20	1
Silver	0.03041	ND	0.2000	mg/L	15%	*	75-125	2	20	1
Sodium	69.65	50.39	19.40	mg/L	99%		75-125	3	20	1
Thallium	0.4188	ND	0.4000	mg/L	105%		75-125	3	20	1
Vanadium	0.4828	0.02676	0.4000	mg/L	114%		75-125	2	20	1
Zinc	0.4701	0.01169	0.4000	mg/L	115%		75-125	2	20	1

<b>Type: Blank</b>	<b>Lab ID: QC1021225</b>	<b>Batch: 299670</b>
<b>Matrix: Water</b>	<b>Method: EPA 245.1</b>	<b>Prep Method: METHOD</b>

QC1021225 Analyte	Result	Qual	Units	RL	Prepared	Analyzed
Mercury	ND		ug/L	0.40	10/26/22	10/27/22

<b>Type: Lab Control Sample</b>	<b>Lab ID: QC1021226</b>	<b>Batch: 299670</b>
<b>Matrix: Water</b>	<b>Method: EPA 245.1</b>	<b>Prep Method: METHOD</b>

QC1021226 Analyte	Result	Spiked	Units	Recovery	Qual	Limits
Mercury	5.009	5.000	ug/L	100%		85-115

## Batch QC

<b>Type: Matrix Spike</b>	<b>Lab ID: QC1021227</b>	<b>Batch: 299670</b>
<b>Matrix (Source ID): Filtrate (471172-001)</b>	<b>Method: EPA 245.1</b>	<b>Prep Method: METHOD</b>

QC1021227 Analyte	Result	Source Sample Result	Spiked	Units	Recovery	Qual	Limits	DF
Mercury	5.006	ND	5.000	ug/L	100%		75-125	1

<b>Type: Matrix Spike Duplicate</b>	<b>Lab ID: QC1021228</b>	<b>Batch: 299670</b>
<b>Matrix (Source ID): Filtrate (471172-001)</b>	<b>Method: EPA 245.1</b>	<b>Prep Method: METHOD</b>

QC1021228 Analyte	Result	Source Sample Result	Spiked	Units	Recovery	Qual	Limits	RPD	Lim	DF
Mercury	4.944	ND	5.000	ug/L	99%		75-125	1	20	1

<b>Type: Blank</b>	<b>Lab ID: QC1021336</b>	<b>Batch: 299708</b>
<b>Matrix: Water</b>	<b>Method: EPA 300.0</b>	<b>Prep Method: METHOD</b>

QC1021336 Analyte	Result	Qual	Units	RL	Prepared	Analyzed
Chloride	ND		mg/L	1.0	10/26/22 18:32	10/26/22 19:22
Sulfate	ND		mg/L	1.0	10/26/22 18:32	10/26/22 19:22

<b>Type: Lab Control Sample</b>	<b>Lab ID: QC1021337</b>	<b>Batch: 299708</b>
<b>Matrix: Water</b>	<b>Method: EPA 300.0</b>	<b>Prep Method: METHOD</b>

QC1021337 Analyte	Result	Spiked	Units	Recovery	Qual	Limits
Chloride	53.30	50.00	mg/L	107%		90-110
Sulfate	26.01	25.00	mg/L	104%		90-110

<b>Type: Matrix Spike</b>	<b>Lab ID: QC1021342</b>	<b>Batch: 299708</b>
<b>Matrix (Source ID): Water (471172-001)</b>	<b>Method: EPA 300.0</b>	<b>Prep Method: METHOD</b>

QC1021342 Analyte	Result	Source Sample Result	Spiked	Units	Recovery	Qual	Limits	DF
Chloride	34.65	13.09	20.00	mg/L	108%		80-120	1
Sulfate	51.83	40.93	10.00	mg/L	109%	E,NM	80-120	1

## Batch QC

<b>Type: Matrix Spike Duplicate</b>	<b>Lab ID: QC1021343</b>	<b>Batch: 299708</b>
<b>Matrix (Source ID): Water (471172-001)</b>	<b>Method: EPA 300.0</b>	<b>Prep Method: METHOD</b>

QC1021343 Analyte	Result	Source Sample	Spiked	Units	Recovery	Qual	Limits	RPD		DF
		Result						RPD	Lim	
Chloride	34.91	13.09	20.00	mg/L	109%		80-120	1	20	1
Sulfate	51.94	40.93	10.00	mg/L	110%	E,NM	80-120		20	1

<b>Type: Matrix Spike</b>	<b>Lab ID: QC1021344</b>	<b>Batch: 299708</b>
<b>Matrix (Source ID): Water (471567-006)</b>	<b>Method: EPA 300.0</b>	<b>Prep Method: METHOD</b>

QC1021344 Analyte	Result	Source Sample	Spiked	Units	Recovery	Qual	Limits	RPD		DF
		Result						RPD	Lim	
Chloride	193.9	181.5	20.00	mg/L	62%	E,NM	80-120			1
Sulfate	220.3	212.6	10.00	mg/L	76%	E,NM	80-120			1

<b>Type: Matrix Spike Duplicate</b>	<b>Lab ID: QC1021345</b>	<b>Batch: 299708</b>
<b>Matrix (Source ID): Water (471567-006)</b>	<b>Method: EPA 300.0</b>	<b>Prep Method: METHOD</b>

QC1021345 Analyte	Result	Source Sample	Spiked	Units	Recovery	Qual	Limits	RPD		DF
		Result						RPD	Lim	
Chloride	194.3	181.5	20.00	mg/L	64%	E,NM	80-120		20	1
Sulfate	220.7	212.6	10.00	mg/L	80%	E,NM	80-120		20	1

<b>Type: Lab Control Sample</b>	<b>Lab ID: QC1021478</b>	<b>Batch: 299756</b>
<b>Matrix: Water</b>	<b>Method: EPA 353.2</b>	<b>Prep Method: METHOD</b>

QC1021478 Analyte	Result	Spiked	Units	Recovery	Qual	Limits
Nitrogen, Nitrate/Nitrite	0.9874	1.000	mg/L	99%		80-120

<b>Type: Blank</b>	<b>Lab ID: QC1021479</b>	<b>Batch: 299756</b>
<b>Matrix: Water</b>	<b>Method: EPA 353.2</b>	<b>Prep Method: METHOD</b>

QC1021479 Analyte	Result	Qual	Units	RL	Prepared	Analyzed
Nitrogen, Nitrate/Nitrite	ND		mg/L	0.050	10/26/22	10/26/22



## Batch QC

<b>Type: Matrix Spike</b>	<b>Lab ID: QC1021485</b>	<b>Batch: 299756</b>
<b>Matrix (Source ID): Water (471552-008)</b>	<b>Method: EPA 353.2</b>	<b>Prep Method: METHOD</b>

QC1021485 Analyte	Result	Source Sample Result	Spiked	Units	Recovery	Qual	Limits	DF
Nitrogen, Nitrate/Nitrite	0.9417	ND	1.000	mg/L	92%		80-120	1

<b>Type: Matrix Spike Duplicate</b>	<b>Lab ID: QC1021486</b>	<b>Batch: 299756</b>
<b>Matrix (Source ID): Water (471552-008)</b>	<b>Method: EPA 353.2</b>	<b>Prep Method: METHOD</b>

QC1021486 Analyte	Result	Source Sample Result	Spiked	Units	Recovery	Qual	Limits	RPD	Lim	DF
Nitrogen, Nitrate/Nitrite	0.9370	ND	1.000	mg/L	92%		80-120	0	20	1

<b>Type: Matrix Spike</b>	<b>Lab ID: QC1021487</b>	<b>Batch: 299756</b>
<b>Matrix (Source ID): Water (470979-001)</b>	<b>Method: EPA 353.2</b>	<b>Prep Method: METHOD</b>

QC1021487 Analyte	Result	Source Sample Result	Spiked	Units	Recovery	Qual	Limits	DF
Nitrogen, Nitrate/Nitrite	0.9685	ND	1.000	mg/L	97%		80-120	1

<b>Type: Matrix Spike Duplicate</b>	<b>Lab ID: QC1021488</b>	<b>Batch: 299756</b>
<b>Matrix (Source ID): Water (470979-001)</b>	<b>Method: EPA 353.2</b>	<b>Prep Method: METHOD</b>

QC1021488 Analyte	Result	Source Sample Result	Spiked	Units	Recovery	Qual	Limits	RPD	Lim	DF
Nitrogen, Nitrate/Nitrite	0.9750	ND	1.000	mg/L	97%		80-120	1	20	1

<b>Type: Blank</b>	<b>Lab ID: QC1021693</b>	<b>Batch: 299822</b>
<b>Matrix: Water</b>	<b>Method: SM 4500-P-B2-E</b>	

QC1021693 Analyte	Result	Qual	Units	RL	Prepared	Analyzed
Total Phosphate as P	ND		mg/L	0.020	10/27/22	10/27/22
Total Phosphate as PO4	ND		mg/L	0.060	10/27/22	10/27/22

<b>Type: Lab Control Sample</b>	<b>Lab ID: QC1021694</b>	<b>Batch: 299822</b>
<b>Matrix: Water</b>	<b>Method: SM 4500-P-B2-E</b>	

QC1021694 Analyte	Result	Spiked	Units	Recovery	Qual	Limits
Total Phosphate as P	0.4070	0.4000	mg/L	102%		80-120
Total Phosphate as PO4	1.247	1.230	mg/L	101%		80-120

## Batch QC

<b>Type: Matrix Spike</b>	<b>Lab ID: QC1021695</b>	<b>Batch: 299822</b>
<b>Matrix (Source ID): Water (471278-003)</b>	<b>Method: SM 4500-P-B2-E</b>	

QC1021695 Analyte	Result	Source Sample Result	Spiked	Units	Recovery	Qual	Limits	DF
Total Phosphate as P	1.028	ND	1.000	mg/L	103%		75-125	1
Total Phosphate as PO4	3.150	ND	3.066	mg/L	103%		75-125	1

<b>Type: Matrix Spike Duplicate</b>	<b>Lab ID: QC1021696</b>	<b>Batch: 299822</b>
<b>Matrix (Source ID): Water (471278-003)</b>	<b>Method: SM 4500-P-B2-E</b>	

QC1021696 Analyte	Result	Source Sample Result	Spiked	Units	Recovery	Qual	Limits	RPD	RPD Lim	DF
Total Phosphate as P	1.035	ND	1.000	mg/L	104%		75-125	1	20	1
Total Phosphate as PO4	3.173	ND	3.066	mg/L	103%		75-125	1	20	1

<b>Type: Blank</b>	<b>Lab ID: QC1020344</b>	<b>Batch: 299383</b>
<b>Matrix: Water</b>	<b>Method: SM 4500-S2-D</b>	<b>Prep Method: METHOD</b>

QC1020344 Analyte	Result	Qual	Units	RL	Prepared	Analyzed
Sulfide	ND		mg/L	0.05	10/20/22	10/20/22

<b>Type: Lab Control Sample</b>	<b>Lab ID: QC1020345</b>	<b>Batch: 299383</b>
<b>Matrix: Water</b>	<b>Method: SM 4500-S2-D</b>	<b>Prep Method: METHOD</b>

QC1020345 Analyte	Result	Spiked	Units	Recovery	Qual	Limits
Sulfide	1.000	1.000	mg/L	100%		90-110

<b>Type: Matrix Spike</b>	<b>Lab ID: QC1020346</b>	<b>Batch: 299383</b>
<b>Matrix (Source ID): Water (471221-001)</b>	<b>Method: SM 4500-S2-D</b>	<b>Prep Method: METHOD</b>

QC1020346 Analyte	Result	Source Sample Result	Spiked	Units	Recovery	Qual	Limits	DF
Sulfide	1.000	ND	1.000	mg/L	100%		80-120	1

<b>Type: Matrix Spike Duplicate</b>	<b>Lab ID: QC1020347</b>	<b>Batch: 299383</b>
<b>Matrix (Source ID): Water (471221-001)</b>	<b>Method: SM 4500-S2-D</b>	<b>Prep Method: METHOD</b>

QC1020347 Analyte	Result	Source Sample Result	Spiked	Units	Recovery	Qual	Limits	RPD	RPD Lim	DF
Sulfide	1.000	ND	1.000	mg/L	100%		80-120	0	20	1

## Batch QC

<b>Type: Lab Control Sample</b>	<b>Lab ID: QC1021323</b>	<b>Batch: 299704</b>
<b>Matrix: Water</b>	<b>Method: SM 5310B</b>	

QC1021323 Analyte	Result	Spiked	Units	Recovery	Qual	Limits
Total Organic Carbon	9.818	10.00	mg/L	98%		80-120

<b>Type: Blank</b>	<b>Lab ID: QC1021324</b>	<b>Batch: 299704</b>
<b>Matrix: Water</b>	<b>Method: SM 5310B</b>	

QC1021324 Analyte	Result	Qual	Units	RL	Prepared	Analyzed
Total Organic Carbon	ND		mg/L	1.0	10/22/22	10/22/22

<b>Type: Matrix Spike</b>	<b>Lab ID: QC1021325</b>	<b>Batch: 299704</b>
<b>Matrix (Source ID): Water (471173-001)</b>	<b>Method: SM 5310B</b>	

QC1021325 Analyte	Result	Source Sample Result	Spiked	Units	Recovery	Qual	Limits	DF
Total Organic Carbon	44.04	1.665	40.00	mg/L	106%		80-120	4

<b>Type: Matrix Spike Duplicate</b>	<b>Lab ID: QC1021326</b>	<b>Batch: 299704</b>
<b>Matrix (Source ID): Water (471173-001)</b>	<b>Method: SM 5310B</b>	

QC1021326 Analyte	Result	Source Sample Result	Spiked	Units	Recovery	Qual	Limits	RPD	Lim	DF
Total Organic Carbon	44.07	1.665	40.00	mg/L	106%		80-120	0	20	4

<b>Type: Blank</b>	<b>Lab ID: QC1020613</b>	<b>Batch: 299471</b>
<b>Matrix: Drinking Water</b>	<b>Method: SM2320B</b>	<b>Prep Method: METHOD</b>

QC1020613 Analyte	Result	Qual	Units	RL	Prepared	Analyzed
Alkalinity, Bicarbonate, as CaCO3	ND		mg/L	5.0	10/24/22	10/24/22
Alkalinity, Carbonate, as CaCO3	ND		mg/L	5.0	10/24/22	10/24/22
Alkalinity, Hydroxide, as CaCO3	ND		mg/L	5.0	10/24/22	10/24/22
Alkalinity, Total as CaCO3	ND		mg/L	5.0	10/24/22	10/24/22

<b>Type: Lab Control Sample</b>	<b>Lab ID: QC1020614</b>	<b>Batch: 299471</b>
<b>Matrix: Drinking Water</b>	<b>Method: SM2320B</b>	<b>Prep Method: METHOD</b>

QC1020614 Analyte	Result	Spiked	Units	Recovery	Qual	Limits
Alkalinity, Total as CaCO3	964.4	1000	mg/L	96%		90-110

## Batch QC

<b>Type: Sample Duplicate</b>	<b>Lab ID: QC1020615</b>	<b>Batch: 299471</b>
<b>Matrix (Source ID): Water (471278-003)</b>	<b>Method: SM2320B</b>	<b>Prep Method: METHOD</b>

QC1020615 Analyte	Result	Source Sample Result	Units	Qual	RPD	RPD Lim	DF
Alkalinity, Bicarbonate, as CaCO <sub>3</sub>	ND	ND	mg/L		0	20	0.5
Alkalinity, Carbonate, as CaCO <sub>3</sub>	ND	ND	mg/L			20	0.5
Alkalinity, Hydroxide, as CaCO <sub>3</sub>	ND	ND	mg/L			20	0.5
Alkalinity, Total as CaCO <sub>3</sub>	ND	2.387	mg/L		0	20	0.5

<b>Type: Blank</b>	<b>Lab ID: QC1023473</b>	<b>Batch: 300403</b>
<b>Matrix: Water</b>	<b>Method: SM2540C</b>	<b>Prep Method: METHOD</b>

QC1023473 Analyte	Result	Qual	Units	RL	Prepared	Analyzed
Total Dissolved Solids	ND		mg/L	10	11/04/22	11/05/22

<b>Type: Lab Control Sample</b>	<b>Lab ID: QC1023474</b>	<b>Batch: 300403</b>
<b>Matrix: Water</b>	<b>Method: SM2540C</b>	<b>Prep Method: METHOD</b>

QC1023474 Analyte	Result	Spiked	Units	Recovery	Qual	Limits
Total Dissolved Solids	928.0	1000	mg/L	93%		90-110

<b>Type: Sample Duplicate</b>	<b>Lab ID: QC1023475</b>	<b>Batch: 300403</b>
<b>Matrix (Source ID): Water (472153-005)</b>	<b>Method: SM2540C</b>	<b>Prep Method: METHOD</b>

QC1023475 Analyte	Result	Source Sample Result	Units	Qual	RPD	RPD Lim	DF
Total Dissolved Solids	1,228	1268	mg/L		3	5	4

<b>Type: Blank</b>	<b>Lab ID: QC1020181</b>	<b>Batch: 299323</b>
<b>Matrix: Water</b>	<b>Method: SM2540C</b>	<b>Prep Method: METHOD</b>

QC1020181 Analyte	Result	Qual	Units	RL	Prepared	Analyzed
Total Dissolved Solids	ND		mg/L	20	10/20/22	10/21/22

<b>Type: Lab Control Sample</b>	<b>Lab ID: QC1020182</b>	<b>Batch: 299323</b>
<b>Matrix: Water</b>	<b>Method: SM2540C</b>	<b>Prep Method: METHOD</b>

QC1020182 Analyte	Result	Spiked	Units	Recovery	Qual	Limits
Total Dissolved Solids	916.0	1000	mg/L	92%		90-110

## Batch QC

<b>Type: Sample Duplicate</b>	<b>Lab ID: QC1020183</b>	<b>Batch: 299323</b>
<b>Matrix (Source ID): Drinking Water (471110-001)</b>	<b>Method: SM2540C</b>	<b>Prep Method: METHOD</b>

QC1020183 Analyte	Result	Source Sample Result	Units	Qual	RPD	RPD Lim	DF
Total Dissolved Solids	1,760	1772	mg/L		1	5	2

- \* Value is outside QC limits
- E Response exceeds instrument's linear range
- ND Not Detected
- NM Not Meaningful



Enthalpy Analytical  
931 West Barkley Ave  
Orange, CA 92868  
(714) 771-6900

enthalpy.com

Lab Job Number: 471278  
Report Level: II  
Report Date: 11/01/2022

**Analytical Report** *prepared for:*

Michael van den Enden  
Geosyntec Consultants  
3043 Gold Canal Drive  
Suite 100  
Rancho Cordova, CA 95670

Project: CPT DRILLING TASK - SFO140 - Stockton Recharge

*Authorized for release by:*

Miguel Gamboa, Project Coordinator  
[miguel.gamboa@enthalpy.com](mailto:miguel.gamboa@enthalpy.com)

This data package has been reviewed for technical correctness and completeness. Release of this data has been authorized by the Laboratory Manager or the Manager's designee, as verified by the above signature which applies to this PDF file as well as any associated electronic data deliverable files. The results contained in this report meet all requirements of NELAP and pertain only to those samples which were submitted for analysis. This report may be reproduced only in its entirety.

CA ELAP# 1338, NELAP# 4038, SCAQMD LAP# 18LA0518, LACSD ID# 10105

## Sample Summary

---

Michael van den Enden  
Geosyntec Consultants  
3043 Gold Canal Drive  
Suite 100  
Rancho Cordova, CA 95670

Lab Job #: 471278  
Project No: CPT DRILLING TASK  
Location: SFO140 - Stockton Recharge  
Date Received: 10/20/22

---

Sample ID	Lab ID	Collected	Matrix
CPT-4-112	471278-001	10/20/22 09:45	Water
CPT-2-6S	471278-002	10/20/22 13:00	Water
FIELD BLANK	471278-003	10/20/22 14:00	Water
CPT-1-6S	471278-004	10/20/22 15:30	Water

## Case Narrative

---

Geosyntec Consultants  
3043 Gold Canal Drive  
Suite 100  
Rancho Cordova, CA 95670  
Michael van den Enden

Lab Job Number: 471278  
Project No: CPT DRILLING TASK  
Location: SFO140 - Stockton Recharge  
Date Received: 10/20/22

---

This data package contains sample and QC results for four water samples, requested for the above referenced project on 10/20/22. The samples were received cold and intact.

### **Metals (EPA 200.7 and EPA 245.1):**

- Low recoveries were observed for silver in the MS/MSD of CPT-4-112 (lab # 471278-001); the LCS was within limits, and the associated RPD was within limits. High recoveries were observed for arsenic and iron; the LCS was within limits, and the associated RPDs were within limits.
- Low recoveries were observed for silver and antimony in the MS/MSD of CPT-3-100 (lab # 471172-002); the LCS was within limits, and the associated RPDs were within limits.
- No other analytical problems were encountered.

### **Ion Chromatography (EPA 300.0):**

No analytical problems were encountered.

### **Total Carbon by High-Temperature Combust (SM 5310B):**

No analytical problems were encountered.

### **Total Phosphate as P (SM 4500-P-B2-E):**

No analytical problems were encountered.

### **Alkalinity (SM2320B):**

No analytical problems were encountered.

### **Sulfide (SM 4500-S2-D):**

No analytical problems were encountered.

### **Total Dissolved Solids (TDS) (SM2540C):**

No analytical problems were encountered.

### **Nitrate and Nitrite (EPA 353.2):**

- High recoveries were observed for nitrogen, nitrate/nitrite in the MS/MSD for batch 299778; the parent sample was not a project sample, the LCS was within limits, and the associated RPD was within limits.
- No other analytical problems were encountered.



ss: Drop off to Mark/Bill

Regulatory Program:  RW  NPDES  RCRA  Other:

Client Contact  
 NY Name: GeoSyntec  
 Address: 3034 GLOX Court, St. Regis, NY 13608  
 Phone: 916 601 0166  
 Name: Stackton Recharge  
 DWTID: SFO140

Sample Identification	Sample Date	Sample Time	Sample Type (G-Comp, G-Grab)	Matrix	# of Cont.	Filtered Sample (Y/N)		Performs MS/MSD (Y/N)		Metals-Cations	Anions	THM Potential (5247)	Gen. Params	TOC, Total Residual Chloride	pH, Electrical Cond.	OX Red Potential	Dissolved Oxygen	Carrier	Date	COC No.
						Y	N	Y	N											
CPT-4-112	10/20	945	G	GW	12	X		X		X	X	X	X	X	X	X	X		10/20/22	02
CPT-2-65	10/20	1300	G	GW	12	X		X		X	X	X	X	X	X	X	X			
FIELD BLANK	10/20	1400	G	GW	12	X		X		X	X	X	X	X	X	X	X			
CPT-1-65	10/20	1530	G	GW	12	X		X		X	X	X	X	X	X	X	X			

Sample Specific Notes:  
 HNO3 bottles field filled  
 Cations/Anions = Ca, Fe, Mg  
 Mn, Na, K  
 Anions = Cl, alkalinity,  
 Nitrate/nitrite, phosphate,  
 sulfide/sulfide

**Hazard Identification:** Please List any EPA Hazardous Waste? Please List any EPA Waste Codes for the sample in the this Section if the lab is to dispose of the sample.  
 Hazard  Flammable  Skin Irritant  Poison B  Unknown

**Instructions/QC Requirements & Comments:**  
 Return to Client  Disposal by Lab  Archive for \_\_\_\_\_ Months

**Sample Disposal (A fee may be assessed if samples are retained longer than 1 month)**  
 Therm ID No.: \_\_\_\_\_  
 Date/Time: \_\_\_\_\_  
 Company: ENVIAHA-P4

Received by: Bill Berman Date/Time: 10/20/22 17:20  
 Received by: \_\_\_\_\_ Date/Time: \_\_\_\_\_  
 Received in Laboratory by: \_\_\_\_\_ Date/Time: 10/21/22 11:20



# ENTHALPY ANALYTICAL

## SAMPLE ACCEPTANCE CHECKLIST

**Section 1**  
 Client: Geosyntec Project: Stockton Recharge  
 Date Received: 10/21/22 Sampler's Name Present:  Yes  No

**Section 2**  
 Sample(s) received in a cooler?  Yes, How many? 2  NO (skip section 2) Sample Temp (°C) (No Cooler) : \_\_\_\_\_  
 Sample Temp (°C), One from each cooler: #1: 3.3 #2: 5.9 #3: \_\_\_\_\_ #4: \_\_\_\_\_  
*(Acceptance range is < 6°C but not frozen (for Microbiology samples, acceptance range is < 10°C but not frozen). It is acceptable for samples collected the same day as sample receipt to have a higher temperature as long as there is evidence that cooling has begun.)*  
 Shipping Information: \_\_\_\_\_

**Section 3**  
 Was the cooler packed with:  Ice  Ice Packs  Bubble Wrap  Styrofoam  
 Paper  None  Other \_\_\_\_\_  
 Cooler Temp (°C): #1: 3.2 #2: 2.9 #3: \_\_\_\_\_ #4: \_\_\_\_\_

Section 4	YES	NO	N/A
Was a COC received?	<input checked="" type="checkbox"/>	<input type="checkbox"/>	<input type="checkbox"/>
Are sample IDs present?	<input checked="" type="checkbox"/>	<input type="checkbox"/>	<input type="checkbox"/>
Are sampling dates & times present?	<input checked="" type="checkbox"/>	<input type="checkbox"/>	<input type="checkbox"/>
Is a relinquished signature present?	<input checked="" type="checkbox"/>	<input type="checkbox"/>	<input type="checkbox"/>
Are the tests required clearly indicated on the COC?	<input checked="" type="checkbox"/>	<input type="checkbox"/>	<input type="checkbox"/>
Are custody seals present?	<input type="checkbox"/>	<input checked="" type="checkbox"/>	<input type="checkbox"/>
If custody seals are present, were they intact?	<input type="checkbox"/>	<input type="checkbox"/>	<input checked="" type="checkbox"/>
Are all samples sealed in plastic bags? (Recommended for Microbiology samples)	<input type="checkbox"/>	<input type="checkbox"/>	<input checked="" type="checkbox"/>
Did all samples arrive intact? If no, indicate in Section 4 below.	<input checked="" type="checkbox"/>	<input type="checkbox"/>	<input type="checkbox"/>
Did all bottle labels agree with COC? (ID, dates and times)	<input checked="" type="checkbox"/>	<input type="checkbox"/>	<input type="checkbox"/>
Were the samples collected in the correct containers for the required tests?	<input checked="" type="checkbox"/>	<input type="checkbox"/>	<input type="checkbox"/>
Are the containers labeled with the correct preservatives?	<input checked="" type="checkbox"/>	<input type="checkbox"/>	<input type="checkbox"/>
Is there headspace in the VOA vials greater than 5-6 mm in diameter?	<input type="checkbox"/>	<input checked="" type="checkbox"/>	<input type="checkbox"/>
Was a sufficient amount of sample submitted for the requested tests?	<input checked="" type="checkbox"/>	<input type="checkbox"/>	<input type="checkbox"/>

**Section 5 Explanations/Comments**  
 Headspace present in DO bottle.

**Section 6**  
 For discrepancies, how was the Project Manager notified?  Verbal PM Initials: \_\_\_\_\_ Date/Time \_\_\_\_\_  
 Email (email sent to/on): \_\_\_\_\_ / \_\_\_\_\_  
 Project Manager's response:

Completed By: [Signature] Date: 10/21/22



800-322-5555  
www.gls-us.com

**Ship From**

ENTHALPY ANALYTICAL  
BERKELEY SERVICE CENTER  
2323 5TH STREET  
BERKELEY, CA 94710

Tracking #: 557998884

**NPS**



**Ship To**

ENTHALPY ANALYTICAL (ORG)  
SAMPLE RECEIVING  
931 W BARKLEY AVE.  
ORANGE, CA 92868

**ORANGE**

**S10003H**

*59/29*

COD: \$0.00

Weight: 0 lb(s)

Reference:



73575695

Delivery Instructions:

Signature Type: STANDARD

**ORC CA927-EH0**

Print Date: 10/17/2022 11:26 AM

Package 17 of 20

**LABEL INSTRUCTIONS:**

**Do not copy or reprint this label for additional shipments - each package must have a unique barcode.**

Step 1: Use the "Print Label" button on this page to print the shipping label on a laser or inkjet printer.

Step 2: Fold this page in half.

Step 3: Securely attach this label to your package and do not cover the barcode.

**TERMS AND CONDITIONS:**

By giving us your shipment to deliver, you agree to all of the General Logistics Systems US, Inc. (GLS) service terms & conditions including, but not limited to; limits of liability, declared value conditions, and claim procedures which are available on our website at [www.gls-us.com](http://www.gls-us.com).



800-322-5555  
www.gls-us.com

**Ship From**  
ENTHALPY ANALYTICAL  
MARK ELLIS  
4620 NORTHGATE BLVD  
SUITE 170  
SACRAMENTO, CA 95834

**Tracking #: 558016035**

**NPS**



**Ship To**  
ENTHALPY ANALYTICAL  
SAMPLE RECEIVING  
931 WEST BARKLEY  
SAMPLE RECEIVING  
ORANGE, CA 92868

**ORANGE**

**S10003H**

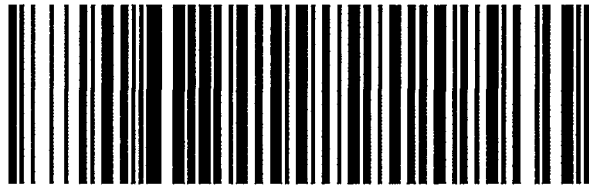

**COD:** \$0.00  
**Weight:** 0 lb(s)  
**Reference:**

73680124

**Delivery Instructions:**

**Signature Type:** STANDARD

**ORC CA927-EH0**

Print Date: 10/18/2022 3:44 PM

Package 8 of 10

**LABEL INSTRUCTIONS:**

**Do not copy or reprint this label for additional shipments - each package must have a unique barcode.**

Step 1: Use the "Print Label" button on this page to print the shipping label on a laser or inkjet printer.

Step 2: Fold this page in half.

Step 3: Securely attach this label to your package and do not cover the barcode.

**TERMS AND CONDITIONS:**

By giving us your shipment to deliver, you agree to all of the General Logistics Systems US, Inc. (GLS) service terms & conditions including, but not limited to; limits of liability, declared value conditions, and claim procedures which are available on our website at [www.gls-us.com](http://www.gls-us.com).

53/22

## Analysis Results for 471278

Michael van den Enden  
 Geosyntec Consultants  
 3043 Gold Canal Drive  
 Suite 100  
 Rancho Cordova, CA 95670

Lab Job #: 471278  
 Project No: CPT DRILLING TASK  
 Location: SFO140 - Stockton Recharge  
 Date Received: 10/20/22

**Sample ID: CPT-4-112      Lab ID: 471278-001      Collected: 10/20/22 09:45**

471278-001 Analyte	Result	Qual	Units	RL	Matrix	DF	Batch	Prepared	Analyzed	Chemist
Method: EPA 200.7 Prep Method: METHOD										
Antimony	ND		mg/L	0.030	Filtrate	1	299489	10/23/22	10/25/22	SBW
Arsenic	ND		mg/L	0.010	Filtrate	1	299489	10/23/22	10/25/22	SBW
Barium	<b>0.23</b>		mg/L	0.010	Filtrate	1	299489	10/23/22	10/25/22	SBW
Beryllium	ND		mg/L	0.0050	Filtrate	1	299489	10/23/22	10/25/22	SBW
Cadmium	ND		mg/L	0.0050	Filtrate	1	299489	10/23/22	10/25/22	SBW
Calcium	<b>110</b>		mg/L	0.10	Filtrate	1	299489	10/23/22	10/25/22	SBW
Chromium	<b>0.013</b>		mg/L	0.010	Filtrate	1	299489	10/23/22	10/25/22	SBW
Cobalt	ND		mg/L	0.0050	Filtrate	1	299489	10/23/22	10/25/22	SBW
Copper	ND		mg/L	0.010	Filtrate	1	299489	10/23/22	10/25/22	SBW
Iron	<b>1.1</b>		mg/L	0.020	Filtrate	1	299489	10/23/22	10/25/22	SBW
Lead	ND		mg/L	0.010	Filtrate	1	299489	10/23/22	10/25/22	SBW
Magnesium	<b>42</b>		mg/L	0.10	Filtrate	1	299489	10/23/22	10/25/22	SBW
Manganese	<b>0.073</b>		mg/L	0.010	Filtrate	1	299489	10/23/22	10/25/22	SBW
Molybdenum	<b>0.041</b>		mg/L	0.010	Filtrate	1	299489	10/23/22	10/25/22	SBW
Nickel	ND		mg/L	0.010	Filtrate	1	299489	10/23/22	10/25/22	SBW
Potassium	<b>46</b>		mg/L	0.50	Filtrate	1	299489	10/23/22	10/27/22	SBW
Selenium	ND		mg/L	0.030	Filtrate	1	299489	10/23/22	10/25/22	SBW
Silver	ND		mg/L	0.0050	Filtrate	1	299489	10/23/22	10/25/22	SBW
Sodium	<b>43</b>		mg/L	0.50	Filtrate	1	299489	10/23/22	10/27/22	SBW
Thallium	ND		mg/L	0.030	Filtrate	1	299489	10/23/22	10/25/22	SBW
Vanadium	<b>0.018</b>		mg/L	0.010	Filtrate	1	299489	10/23/22	10/25/22	SBW
Zinc	ND		mg/L	0.050	Filtrate	1	299489	10/23/22	10/25/22	SBW
Method: EPA 245.1 Prep Method: METHOD										
Mercury	ND		ug/L	0.40	Filtrate	1	299670	10/26/22	10/27/22	SBW
Method: EPA 300.0 Prep Method: METHOD										
Chloride	<b>75</b>		mg/L	1.0	Water	1	299709	10/26/22 18:31	10/27/22 15:57	RKV
Sulfate	<b>71</b>		mg/L	10	Water	10	299709	10/26/22 18:31	10/27/22 15:22	RKV
Method: EPA 353.2 Prep Method: METHOD										
Nitrogen, Nitrate/Nitrite	<b>12</b>		mg/L	1.0	Water	10	299778	10/27/22	10/27/22	PWM
Method: SM 4500-P-B2-E										
Total Phosphate as P	<b>0.030</b>		mg/L	0.020	Water	1	299822	10/27/22	10/27/22	ATP
Total Phosphate as PO4	<b>0.092</b>		mg/L	0.060	Water	1	299822	10/27/22	10/27/22	ATP

## Analysis Results for 471278

471278-001 Analyte	Result	Qual	Units	RL	Matrix	DF	Batch	Prepared	Analyzed	Chemist
Method: SM 4500-S2-D Prep Method: METHOD										
Sulfide	ND		mg/L	0.10	Water	1	299746	10/24/22	10/24/22	KXP
Method: SM 5310B										
Total Organic Carbon	<b>4.0</b>		mg/L	1.0	Water	1	299704	10/22/22	10/22/22	PWM
Method: SM2320B Prep Method: METHOD										
Alkalinity, Bicarbonate, as CaCO <sub>3</sub>	<b>270</b>		mg/L	5.0	Water	1	299471	10/28/22	10/28/22	ATP
Alkalinity, Carbonate, as CaCO <sub>3</sub>	ND		mg/L	5.0	Water	1	299471	10/28/22	10/28/22	ATP
Alkalinity, Hydroxide, as CaCO <sub>3</sub>	ND		mg/L	5.0	Water	1	299471	10/28/22	10/28/22	ATP
Alkalinity, Total as CaCO <sub>3</sub>	<b>270</b>		mg/L	10	Water	5	299471	10/24/22	10/24/22	ATP
Method: SM2540C Prep Method: METHOD										
Total Dissolved Solids	<b>880</b>		mg/L	40	Water	4	299619	10/25/22	10/26/22	ATP

## Analysis Results for 471278

**Sample ID: CPT-2-6S**
**Lab ID: 471278-002**
**Collected: 10/20/22 13:00**

471278-002 Analyte	Result	Qual	Units	RL	Matrix	DF	Batch	Prepared	Analyzed	Chemist
Method: EPA 200.7										
Prep Method: METHOD										
Antimony	ND		mg/L	0.030	Filtrate	1	299489	10/23/22	10/27/22	SBW
Arsenic	ND		mg/L	0.010	Filtrate	1	299489	10/23/22	10/27/22	SBW
Barium	<b>1.4</b>		mg/L	0.010	Filtrate	1	299489	10/23/22	10/27/22	SBW
Beryllium	ND		mg/L	0.0050	Filtrate	1	299489	10/23/22	10/27/22	SBW
Cadmium	ND		mg/L	0.0050	Filtrate	1	299489	10/23/22	10/27/22	SBW
Calcium	<b>130</b>		mg/L	0.10	Filtrate	1	299489	10/23/22	10/27/22	SBW
Chromium	<b>0.040</b>		mg/L	0.010	Filtrate	1	299489	10/23/22	10/27/22	SBW
Cobalt	<b>0.051</b>		mg/L	0.0050	Filtrate	1	299489	10/23/22	10/27/22	SBW
Copper	<b>0.052</b>		mg/L	0.010	Filtrate	1	299489	10/23/22	10/27/22	SBW
Iron	<b>16</b>		mg/L	0.020	Filtrate	1	299489	10/23/22	10/27/22	SBW
Lead	<b>0.016</b>		mg/L	0.010	Filtrate	1	299489	10/23/22	10/27/22	SBW
Magnesium	<b>48</b>		mg/L	0.10	Filtrate	1	299489	10/23/22	10/27/22	SBW
Manganese	<b>1.5</b>		mg/L	0.010	Filtrate	1	299489	10/23/22	10/27/22	SBW
Molybdenum	ND		mg/L	0.010	Filtrate	1	299489	10/23/22	10/27/22	SBW
Nickel	<b>0.040</b>		mg/L	0.010	Filtrate	1	299489	10/23/22	10/27/22	SBW
Potassium	<b>16</b>		mg/L	0.50	Filtrate	1	299489	10/23/22	10/27/22	SBW
Selenium	ND		mg/L	0.030	Filtrate	1	299489	10/23/22	10/27/22	SBW
Silver	ND		mg/L	0.0050	Filtrate	1	299489	10/23/22	10/27/22	SBW
Sodium	<b>72</b>		mg/L	0.50	Filtrate	1	299489	10/23/22	10/27/22	SBW
Thallium	ND		mg/L	0.030	Filtrate	1	299489	10/23/22	10/27/22	SBW
Vanadium	<b>0.12</b>		mg/L	0.010	Filtrate	1	299489	10/23/22	10/27/22	SBW
Zinc	<b>0.13</b>		mg/L	0.050	Filtrate	1	299489	10/23/22	10/27/22	SBW
Method: EPA 245.1										
Prep Method: METHOD										
Mercury	ND		ug/L	0.40	Filtrate	1	299670	10/26/22	10/27/22	SBW
Method: EPA 300.0										
Prep Method: METHOD										
Chloride	<b>18</b>		mg/L	10	Water	10	299709	10/26/22 18:31	10/27/22 09:39	RKV
Sulfate	<b>29</b>		mg/L	10	Water	10	299709	10/26/22 18:31	10/27/22 09:39	RKV
Method: EPA 353.2										
Prep Method: METHOD										
Nitrogen, Nitrate/Nitrite	<b>4.1</b>		mg/L	1.0	Water	10	299778	10/27/22	10/27/22	PWM
Method: SM 4500-P-B2-E										
Total Phosphate as P	<b>1.2</b>		mg/L	0.040	Water	2	299822	10/27/22	10/27/22	ATP
Total Phosphate as PO4	<b>3.5</b>		mg/L	0.12	Water	2	299822	10/27/22	10/27/22	ATP
Method: SM 4500-S2-D										
Prep Method: METHOD										
Sulfide	ND		mg/L	0.10	Water	1	299746	10/24/22	10/24/22	KXP
Method: SM 5310B										
Total Organic Carbon	<b>2.0</b>		mg/L	1.0	Water	1	299704	10/22/22	10/22/22	PWM

## Analysis Results for 471278

471278-002 Analyte	Result	Qual	Units	RL	Matrix	DF	Batch	Prepared	Analyzed	Chemist
Method: SM2320B										
Prep Method: METHOD										
Alkalinity, Bicarbonate, as CaCO <sub>3</sub>	<b>380</b>		mg/L	5.0	Water	1	299471	10/28/22	10/28/22	ATP
Alkalinity, Carbonate, as CaCO <sub>3</sub>	ND		mg/L	5.0	Water	1	299471	10/28/22	10/28/22	ATP
Alkalinity, Hydroxide, as CaCO <sub>3</sub>	ND		mg/L	5.0	Water	1	299471	10/28/22	10/28/22	ATP
Alkalinity, Total as CaCO <sub>3</sub>	<b>380</b>		mg/L	10	Water	5	299471	10/24/22	10/24/22	ATP
Method: SM2540C										
Prep Method: METHOD										
Total Dissolved Solids	<b>830</b>		mg/L	100	Water	10	299619	10/25/22	10/26/22	ATP



## Analysis Results for 471278

**Sample ID: FIELD BLANK      Lab ID: 471278-003      Collected: 10/20/22 14:00**

471278-003 Analyte	Result	Qual	Units	RL	Matrix	DF	Batch	Prepared	Analyzed	Chemist
Method: EPA 200.7										
Prep Method: METHOD										
Antimony	ND		mg/L	0.030	Filtrate	1	299489	10/23/22	10/27/22	SBW
Arsenic	ND		mg/L	0.010	Filtrate	1	299489	10/23/22	10/27/22	SBW
Barium	ND		mg/L	0.010	Filtrate	1	299489	10/23/22	10/27/22	SBW
Beryllium	ND		mg/L	0.0050	Filtrate	1	299489	10/23/22	10/27/22	SBW
Cadmium	ND		mg/L	0.0050	Filtrate	1	299489	10/23/22	10/27/22	SBW
Calcium	ND		mg/L	0.10	Filtrate	1	299489	10/23/22	10/27/22	SBW
Chromium	ND		mg/L	0.010	Filtrate	1	299489	10/23/22	10/27/22	SBW
Cobalt	ND		mg/L	0.0050	Filtrate	1	299489	10/23/22	10/27/22	SBW
Copper	ND		mg/L	0.010	Filtrate	1	299489	10/23/22	10/27/22	SBW
Iron	ND		mg/L	0.020	Filtrate	1	299489	10/23/22	10/27/22	SBW
Lead	ND		mg/L	0.010	Filtrate	1	299489	10/23/22	10/27/22	SBW
Magnesium	ND		mg/L	0.10	Filtrate	1	299489	10/23/22	10/27/22	SBW
Manganese	ND		mg/L	0.010	Filtrate	1	299489	10/23/22	10/27/22	SBW
Molybdenum	ND		mg/L	0.010	Filtrate	1	299489	10/23/22	10/27/22	SBW
Nickel	ND		mg/L	0.010	Filtrate	1	299489	10/23/22	10/27/22	SBW
Potassium	ND		mg/L	0.50	Filtrate	1	299489	10/23/22	10/27/22	SBW
Selenium	ND		mg/L	0.030	Filtrate	1	299489	10/23/22	10/27/22	SBW
Silver	ND		mg/L	0.0050	Filtrate	1	299489	10/23/22	10/27/22	SBW
Sodium	ND		mg/L	0.50	Filtrate	1	299489	10/23/22	10/27/22	SBW
Thallium	ND		mg/L	0.030	Filtrate	1	299489	10/23/22	10/27/22	SBW
Vanadium	ND		mg/L	0.010	Filtrate	1	299489	10/23/22	10/27/22	SBW
Zinc	ND		mg/L	0.050	Filtrate	1	299489	10/23/22	10/27/22	SBW
Method: EPA 245.1										
Prep Method: METHOD										
Mercury	ND		ug/L	0.40	Filtrate	1	299670	10/26/22	10/27/22	SBW
Method: EPA 300.0										
Prep Method: METHOD										
Chloride	ND		mg/L	1.0	Water	1	299709	10/26/22 18:31	10/27/22 15:39	RKV
Sulfate	ND		mg/L	1.0	Water	1	299709	10/26/22 18:31	10/27/22 15:39	RKV
Method: EPA 353.2										
Prep Method: METHOD										
Nitrogen, Nitrate/Nitrite	ND		mg/L	0.10	Water	1	299778	10/27/22	10/27/22	PWM
Method: SM 4500-P-B2-E										
Total Phosphate as P	ND		mg/L	0.020	Water	1	299822	10/27/22	10/27/22	ATP
Total Phosphate as PO4	ND		mg/L	0.060	Water	1	299822	10/27/22	10/27/22	ATP
Method: SM 4500-S2-D										
Prep Method: METHOD										
Sulfide	ND		mg/L	0.10	Water	1	299746	10/24/22	10/24/22	KXP
Method: SM 5310B										
Total Organic Carbon	ND		mg/L	1.0	Water	1	299704	10/22/22	10/22/22	PWM

### Analysis Results for 471278

471278-003 Analyte	Result	Qual	Units	RL	Matrix	DF	Batch	Prepared	Analyzed	Chemist
Method: SM2320B										
Prep Method: METHOD										
Alkalinity, Bicarbonate, as CaCO <sub>3</sub>	ND		mg/L	5.0	Water	1	299471	10/28/22	10/28/22	ATP
Alkalinity, Carbonate, as CaCO <sub>3</sub>	ND		mg/L	5.0	Water	1	299471	10/28/22	10/28/22	ATP
Alkalinity, Hydroxide, as CaCO <sub>3</sub>	ND		mg/L	5.0	Water	1	299471	10/28/22	10/28/22	ATP
Alkalinity, Total as CaCO <sub>3</sub>	<b>2.4</b>		mg/L	1.0	Water	0.5	299471	10/24/22	10/24/22	ATP
Method: SM2540C										
Prep Method: METHOD										
Total Dissolved Solids	ND		mg/L	4.0	Water	0.4	299619	10/25/22	10/26/22	ATP

## Analysis Results for 471278

**Sample ID: CPT-1-6S**
**Lab ID: 471278-004**
**Collected: 10/20/22 15:30**

471278-004 Analyte	Result	Qual	Units	RL	Matrix	DF	Batch	Prepared	Analyzed	Chemist
Method: EPA 200.7 Prep Method: METHOD										
Antimony	ND		mg/L	0.030	Filtrate	1	299489	10/23/22	10/27/22	SBW
Arsenic	ND		mg/L	0.010	Filtrate	1	299489	10/23/22	10/27/22	SBW
Barium	<b>0.16</b>		mg/L	0.010	Filtrate	1	299489	10/23/22	10/27/22	SBW
Beryllium	ND		mg/L	0.0050	Filtrate	1	299489	10/23/22	10/27/22	SBW
Cadmium	ND		mg/L	0.0050	Filtrate	1	299489	10/23/22	10/27/22	SBW
Calcium	<b>160</b>		mg/L	0.10	Filtrate	1	299489	10/23/22	10/27/22	SBW
Chromium	ND		mg/L	0.010	Filtrate	1	299489	10/23/22	10/27/22	SBW
Cobalt	ND		mg/L	0.0050	Filtrate	1	299489	10/23/22	10/27/22	SBW
Copper	ND		mg/L	0.010	Filtrate	1	299489	10/23/22	10/27/22	SBW
Iron	<b>0.096</b>		mg/L	0.020	Filtrate	1	299489	10/23/22	10/27/22	SBW
Lead	ND		mg/L	0.010	Filtrate	1	299489	10/23/22	10/27/22	SBW
Magnesium	<b>54</b>		mg/L	0.10	Filtrate	1	299489	10/23/22	10/27/22	SBW
Manganese	<b>0.026</b>		mg/L	0.010	Filtrate	1	299489	10/23/22	10/27/22	SBW
Molybdenum	ND		mg/L	0.010	Filtrate	1	299489	10/23/22	10/27/22	SBW
Nickel	ND		mg/L	0.010	Filtrate	1	299489	10/23/22	10/27/22	SBW
Potassium	<b>8.5</b>		mg/L	0.50	Filtrate	1	299489	10/23/22	10/27/22	SBW
Selenium	ND		mg/L	0.030	Filtrate	1	299489	10/23/22	10/27/22	SBW
Silver	ND		mg/L	0.0050	Filtrate	1	299489	10/23/22	10/27/22	SBW
Sodium	<b>68</b>		mg/L	0.50	Filtrate	1	299489	10/23/22	10/27/22	SBW
Thallium	ND		mg/L	0.030	Filtrate	1	299489	10/23/22	10/27/22	SBW
Vanadium	<b>0.017</b>		mg/L	0.010	Filtrate	1	299489	10/23/22	10/28/22	SBW
Zinc	ND		mg/L	0.050	Filtrate	1	299489	10/23/22	10/27/22	SBW
Method: EPA 245.1 Prep Method: METHOD										
Mercury	ND		ug/L	0.40	Filtrate	1	299670	10/26/22	10/27/22	SBW
Method: EPA 300.0 Prep Method: METHOD										
Chloride	<b>40</b>		mg/L	10	Water	10	299709	10/26/22 18:31	10/27/22 11:12	RKV
Sulfate	<b>76</b>		mg/L	10	Water	10	299709	10/26/22 18:31	10/27/22 11:12	RKV
Method: EPA 353.2 Prep Method: METHOD										
Nitrogen, Nitrate/Nitrite	<b>20</b>		mg/L	1.0	Water	10	299778	10/27/22	10/27/22	PWM
Method: SM 4500-P-B2-E										
Total Phosphate as P	<b>0.90</b>		mg/L	0.020	Water	1	299822	10/27/22	10/27/22	ATP
Total Phosphate as PO4	<b>2.8</b>		mg/L	0.060	Water	1	299822	10/27/22	10/27/22	ATP
Method: SM 4500-S2-D Prep Method: METHOD										
Sulfide	ND		mg/L	0.10	Water	1	299746	10/24/22	10/24/22	KXP
Method: SM 5310B										
Total Organic Carbon	<b>8.6</b>		mg/L	4.0	Water	4	299704	10/22/22	10/22/22	PWM

## Analysis Results for 471278

471278-004 Analyte	Result	Qual	Units	RL	Matrix	DF	Batch	Prepared	Analyzed	Chemist
Method: SM2320B										
Prep Method: METHOD										
Alkalinity, Bicarbonate, as CaCO3	<b>440</b>		mg/L	5.0	Water	1	299471	10/28/22	10/28/22	ATP
Alkalinity, Carbonate, as CaCO3	ND		mg/L	5.0	Water	1	299471	10/28/22	10/28/22	ATP
Alkalinity, Hydroxide, as CaCO3	ND		mg/L	5.0	Water	1	299471	10/28/22	10/28/22	ATP
Alkalinity, Total as CaCO3	ND		mg/L	5.0	Water	1	299471	10/31/22	10/31/22	ATP
Method: SM2540C										
Prep Method: METHOD										
Total Dissolved Solids	<b>1,200</b>		mg/L	100	Water	10	299619	10/25/22	10/26/22	ATP

ND Not Detected

## Batch QC

<b>Type: Blank</b>	<b>Lab ID: QC1020685</b>	<b>Batch: 299489</b>
<b>Matrix: Filtrate</b>	<b>Method: EPA 200.7</b>	<b>Prep Method: METHOD</b>

QC1020685 Analyte	Result	Qual	Units	RL	Prepared	Analyzed
Antimony	ND		mg/L	0.030	10/23/22	10/25/22
Arsenic	ND		mg/L	0.010	10/23/22	10/25/22
Barium	ND		mg/L	0.010	10/23/22	10/25/22
Beryllium	ND		mg/L	0.0050	10/23/22	10/25/22
Cadmium	ND		mg/L	0.0050	10/23/22	10/25/22
Calcium	ND		mg/L	0.10	10/23/22	10/25/22
Chromium	ND		mg/L	0.010	10/23/22	10/25/22
Cobalt	ND		mg/L	0.0050	10/23/22	10/25/22
Copper	ND		mg/L	0.010	10/23/22	10/27/22
Iron	ND		mg/L	0.020	10/23/22	10/25/22
Lead	ND		mg/L	0.010	10/23/22	10/25/22
Magnesium	ND		mg/L	0.10	10/23/22	10/25/22
Manganese	ND		mg/L	0.010	10/23/22	10/25/22
Molybdenum	ND		mg/L	0.010	10/23/22	10/25/22
Nickel	ND		mg/L	0.010	10/23/22	10/25/22
Potassium	ND		mg/L	0.50	10/23/22	10/25/22
Selenium	ND		mg/L	0.030	10/23/22	10/25/22
Silver	ND		mg/L	0.0050	10/23/22	10/27/22
Sodium	ND		mg/L	0.50	10/23/22	10/27/22
Thallium	ND		mg/L	0.030	10/23/22	10/25/22
Vanadium	ND		mg/L	0.010	10/23/22	10/25/22
Zinc	ND		mg/L	0.050	10/23/22	10/25/22

## Batch QC

<b>Type: Lab Control Sample</b>	<b>Lab ID: QC1020686</b>	<b>Batch: 299489</b>
<b>Matrix: Filtrate</b>	<b>Method: EPA 200.7</b>	<b>Prep Method: METHOD</b>

QC1020686 Analyte	Result	Spiked	Units	Recovery	Qual	Limits
Antimony	0.4030	0.4000	mg/L	101%		85-115
Arsenic	0.4566	0.4000	mg/L	114%		85-115
Barium	0.4001	0.4000	mg/L	100%		85-115
Beryllium	0.3831	0.4000	mg/L	96%		85-115
Cadmium	0.3929	0.4000	mg/L	98%		85-115
Calcium	19.34	18.40	mg/L	105%		85-115
Chromium	0.4091	0.4000	mg/L	102%		85-115
Cobalt	0.4046	0.4000	mg/L	101%		85-115
Copper	0.4376	0.4000	mg/L	109%		85-115
Iron	0.4130	0.4000	mg/L	103%		85-115
Lead	0.4158	0.4000	mg/L	104%		85-115
Magnesium	19.48	18.40	mg/L	106%		85-115
Manganese	0.4003	0.4000	mg/L	100%		85-115
Molybdenum	0.4353	0.4000	mg/L	109%		85-115
Nickel	0.4180	0.4000	mg/L	104%		85-115
Potassium	23.83	22.00	mg/L	108%		85-115
Selenium	0.3893	0.4000	mg/L	97%		85-115
Silver	0.2040	0.2000	mg/L	102%		85-115
Sodium	20.09	18.40	mg/L	109%		85-115
Thallium	0.4037	0.4000	mg/L	101%		85-115
Vanadium	0.4128	0.4000	mg/L	103%		85-115
Zinc	0.4237	0.4000	mg/L	106%		85-115

## Batch QC

<b>Type: Matrix Spike</b>	<b>Lab ID: QC1020687</b>	<b>Batch: 299489</b>
<b>Matrix (Source ID): Filtrate (471278-001)</b>	<b>Method: EPA 200.7</b>	<b>Prep Method: METHOD</b>

QC1020687 Analyte	Result	Source Sample Result	Spiked	Units	Recovery	Qual	Limits	DF
Antimony	0.3277	ND	0.4000	mg/L	82%		75-125	1
Arsenic	0.5138	0.003689	0.4000	mg/L	128%	*	75-125	1
Barium	0.6413	0.2265	0.4000	mg/L	104%		75-125	1
Beryllium	0.4096	ND	0.4000	mg/L	102%		75-125	1
Cadmium	0.4350	ND	0.4000	mg/L	109%		75-125	1
Calcium	123.0	106.0	19.40	mg/L	88%	NM	75-125	1
Chromium	0.4505	0.01273	0.4000	mg/L	109%		75-125	1
Cobalt	0.4315	ND	0.4000	mg/L	108%		75-125	1
Copper	0.4112	ND	0.4000	mg/L	103%		75-125	1
Iron	1.916	1.086	0.4000	mg/L	208%	*	75-125	1
Lead	0.4381	ND	0.4000	mg/L	110%		75-125	1
Magnesium	63.36	42.23	19.40	mg/L	109%		75-125	1
Manganese	0.4893	0.07264	0.4000	mg/L	104%		75-125	1
Molybdenum	0.4905	0.04140	0.4000	mg/L	112%		75-125	1
Nickel	0.4438	0.007042	0.4000	mg/L	109%		75-125	1
Potassium	73.13	46.21	23.00	mg/L	117%		75-125	1
Selenium	0.4316	0.003007	0.4000	mg/L	107%		75-125	1
Silver	0.03226	ND	0.2000	mg/L	16%	*	75-125	1
Sodium	64.74	43.09	19.40	mg/L	112%		75-125	1
Thallium	0.4224	ND	0.4000	mg/L	106%		75-125	1
Vanadium	0.4728	0.01787	0.4000	mg/L	114%		75-125	1
Zinc	0.4621	0.01194	0.4000	mg/L	113%		75-125	1

## Batch QC

<b>Type: Matrix Spike Duplicate</b>	<b>Lab ID: QC1020688</b>	<b>Batch: 299489</b>
<b>Matrix (Source ID): Filtrate (471278-001)</b>	<b>Method: EPA 200.7</b>	<b>Prep Method: METHOD</b>

QC1020688 Analyte	Result	Source Sample Result	Spiked	Units	Recovery	Qual	Limits	RPD	RPD Lim	DF
Antimony	0.3202	ND	0.4000	mg/L	80%		75-125	2	20	1
Arsenic	0.4990	0.003689	0.4000	mg/L	124%		75-125	3	20	1
Barium	0.6390	0.2265	0.4000	mg/L	103%		75-125	0	20	1
Beryllium	0.3986	ND	0.4000	mg/L	100%		75-125	3	20	1
Cadmium	0.4213	ND	0.4000	mg/L	105%		75-125	3	20	1
Calcium	122.9	106.0	19.40	mg/L	87%	NM	75-125	0	20	1
Chromium	0.4384	0.01273	0.4000	mg/L	106%		75-125	3	20	1
Cobalt	0.4189	ND	0.4000	mg/L	105%		75-125	3	20	1
Copper	0.3995	ND	0.4000	mg/L	100%		75-125	3	20	1
Iron	2.008	1.086	0.4000	mg/L	231%	*	75-125	5	20	1
Lead	0.4262	ND	0.4000	mg/L	107%		75-125	3	20	1
Magnesium	62.87	42.23	19.40	mg/L	106%		75-125	1	20	1
Manganese	0.4784	0.07264	0.4000	mg/L	101%		75-125	2	20	1
Molybdenum	0.4866	0.04140	0.4000	mg/L	111%		75-125	1	20	1
Nickel	0.4327	0.007042	0.4000	mg/L	106%		75-125	3	20	1
Potassium	74.71	46.21	23.00	mg/L	124%		75-125	2	20	1
Selenium	0.4108	0.003007	0.4000	mg/L	102%		75-125	5	20	1
Silver	0.03213	ND	0.2000	mg/L	16%	*	75-125	0	20	1
Sodium	66.14	43.09	19.40	mg/L	119%		75-125	2	20	1
Thallium	0.4102	ND	0.4000	mg/L	103%		75-125	3	20	1
Vanadium	0.4613	0.01787	0.4000	mg/L	111%		75-125	2	20	1
Zinc	0.4520	0.01194	0.4000	mg/L	110%		75-125	2	20	1



## Batch QC

<b>Type: Matrix Spike</b>	<b>Lab ID: QC1020689</b>	<b>Batch: 299489</b>
<b>Matrix (Source ID): Filtrate (471172-002)</b>	<b>Method: EPA 200.7</b>	<b>Prep Method: METHOD</b>

QC1020689 Analyte	Result	Source Sample Result	Spiked	Units	Recovery	Qual	Limits	DF
Antimony	0.2692	ND	0.4000	mg/L	67%	*	75-125	1
Arsenic	0.4904	0.003977	0.4000	mg/L	122%		75-125	1
Barium	0.6192	0.2057	0.4000	mg/L	103%		75-125	1
Beryllium	0.4060	ND	0.4000	mg/L	102%		75-125	1
Cadmium	0.4238	ND	0.4000	mg/L	106%		75-125	1
Calcium	98.03	79.00	19.40	mg/L	98%	NM	75-125	1
Chromium	0.4412	0.01882	0.4000	mg/L	106%		75-125	1
Cobalt	0.4246	0.002697	0.4000	mg/L	105%		75-125	1
Copper	0.3986	0.005171	0.4000	mg/L	98%		75-125	1
Iron	2.728	1.679	0.4000	mg/L	262%	NM	75-125	1
Lead	0.4189	ND	0.4000	mg/L	105%		75-125	1
Magnesium	57.47	35.73	19.40	mg/L	112%		75-125	1
Manganese	0.5948	0.1805	0.4000	mg/L	104%		75-125	1
Molybdenum	0.4364	0.01451	0.4000	mg/L	105%		75-125	1
Nickel	0.4387	0.007057	0.4000	mg/L	108%		75-125	1
Potassium	72.92	46.01	23.00	mg/L	117%		75-125	1
Selenium	0.4148	ND	0.4000	mg/L	104%		75-125	1
Silver	0.02973	ND	0.2000	mg/L	15%	*	75-125	1
Sodium	72.08	50.39	19.40	mg/L	112%		75-125	1
Thallium	0.4074	ND	0.4000	mg/L	102%		75-125	1
Vanadium	0.4722	0.02676	0.4000	mg/L	111%		75-125	1
Zinc	0.4623	0.01169	0.4000	mg/L	113%		75-125	1

## Batch QC

<b>Type: Matrix Spike Duplicate</b>	<b>Lab ID: QC1020690</b>	<b>Batch: 299489</b>
<b>Matrix (Source ID): Filtrate (471172-002)</b>	<b>Method: EPA 200.7</b>	<b>Prep Method: METHOD</b>

QC1020690 Analyte	Result	Source Sample Result	Spiked	Units	Recovery	Qual	Limits	RPD	RPD Lim	DF
Antimony	0.2723	ND	0.4000	mg/L	68%	*	75-125	1	20	1
Arsenic	0.4984	0.003977	0.4000	mg/L	124%		75-125	2	20	1
Barium	0.6014	0.2057	0.4000	mg/L	99%		75-125	3	20	1
Beryllium	0.4237	ND	0.4000	mg/L	106%		75-125	4	20	1
Cadmium	0.4295	ND	0.4000	mg/L	107%		75-125	1	20	1
Calcium	97.76	79.00	19.40	mg/L	97%	NM	75-125	0	20	1
Chromium	0.4490	0.01882	0.4000	mg/L	108%		75-125	2	20	1
Cobalt	0.4290	0.002697	0.4000	mg/L	107%		75-125	1	20	1
Copper	0.4084	0.005171	0.4000	mg/L	101%		75-125	2	20	1
Iron	2.666	1.679	0.4000	mg/L	247%	NM	75-125	2	20	1
Lead	0.4306	ND	0.4000	mg/L	108%		75-125	3	20	1
Magnesium	57.76	35.73	19.40	mg/L	114%		75-125	1	20	1
Manganese	0.6026	0.1805	0.4000	mg/L	106%		75-125	1	20	1
Molybdenum	0.4557	0.01451	0.4000	mg/L	110%		75-125	4	20	1
Nickel	0.4462	0.007057	0.4000	mg/L	110%		75-125	2	20	1
Potassium	70.20	46.01	23.00	mg/L	105%		75-125	4	20	1
Selenium	0.4297	ND	0.4000	mg/L	107%		75-125	4	20	1
Silver	0.03041	ND	0.2000	mg/L	15%	*	75-125	2	20	1
Sodium	69.65	50.39	19.40	mg/L	99%		75-125	3	20	1
Thallium	0.4188	ND	0.4000	mg/L	105%		75-125	3	20	1
Vanadium	0.4828	0.02676	0.4000	mg/L	114%		75-125	2	20	1
Zinc	0.4701	0.01169	0.4000	mg/L	115%		75-125	2	20	1

<b>Type: Blank</b>	<b>Lab ID: QC1021225</b>	<b>Batch: 299670</b>
<b>Matrix: Water</b>	<b>Method: EPA 245.1</b>	<b>Prep Method: METHOD</b>

QC1021225 Analyte	Result	Qual	Units	RL	Prepared	Analyzed
Mercury	ND		ug/L	0.40	10/26/22	10/27/22

<b>Type: Lab Control Sample</b>	<b>Lab ID: QC1021226</b>	<b>Batch: 299670</b>
<b>Matrix: Water</b>	<b>Method: EPA 245.1</b>	<b>Prep Method: METHOD</b>

QC1021226 Analyte	Result	Spiked	Units	Recovery	Qual	Limits
Mercury	5.009	5.000	ug/L	100%		85-115

## Batch QC

<b>Type: Matrix Spike</b>	<b>Lab ID: QC1021227</b>	<b>Batch: 299670</b>
<b>Matrix (Source ID): Filtrate (471172-001)</b>	<b>Method: EPA 245.1</b>	<b>Prep Method: METHOD</b>

QC1021227 Analyte	Result	Source Sample Result	Spiked	Units	Recovery	Qual	Limits	DF
Mercury	5.006	ND	5.000	ug/L	100%		75-125	1

<b>Type: Matrix Spike Duplicate</b>	<b>Lab ID: QC1021228</b>	<b>Batch: 299670</b>
<b>Matrix (Source ID): Filtrate (471172-001)</b>	<b>Method: EPA 245.1</b>	<b>Prep Method: METHOD</b>

QC1021228 Analyte	Result	Source Sample Result	Spiked	Units	Recovery	Qual	Limits	RPD	Lim	DF
Mercury	4.944	ND	5.000	ug/L	99%		75-125	1	20	1

<b>Type: Blank</b>	<b>Lab ID: QC1021338</b>	<b>Batch: 299709</b>
<b>Matrix: Water</b>	<b>Method: EPA 300.0</b>	<b>Prep Method: METHOD</b>

QC1021338 Analyte	Result	Qual	Units	RL	Prepared	Analyzed
Chloride	ND		mg/L	1.0	10/26/22 18:31	10/27/22 07:34
Sulfate	ND		mg/L	1.0	10/26/22 18:31	10/27/22 07:34

<b>Type: Lab Control Sample</b>	<b>Lab ID: QC1021339</b>	<b>Batch: 299709</b>
<b>Matrix: Water</b>	<b>Method: EPA 300.0</b>	<b>Prep Method: METHOD</b>

QC1021339 Analyte	Result	Spiked	Units	Recovery	Qual	Limits
Chloride	53.34	50.00	mg/L	107%		90-110
Sulfate	25.96	25.00	mg/L	104%		90-110

<b>Type: Matrix Spike</b>	<b>Lab ID: QC1021340</b>	<b>Batch: 299709</b>
<b>Matrix (Source ID): Water (471278-001)</b>	<b>Method: EPA 300.0</b>	<b>Prep Method: METHOD</b>

QC1021340 Analyte	Result	Source Sample Result	Spiked	Units	Recovery	Qual	Limits	DF
Chloride	94.48	74.98	20.00	mg/L	98%		80-120	1
Sulfate	85.77	71.38	10.00	mg/L	144%	E,NM	80-120	1

## Batch QC

<b>Type: Matrix Spike Duplicate</b>	<b>Lab ID: QC1021341</b>	<b>Batch: 299709</b>
<b>Matrix (Source ID): Water (471278-001)</b>	<b>Method: EPA 300.0</b>	<b>Prep Method: METHOD</b>

QC1021341 Analyte	Result	Source Sample Result	Spiked	Units	Recovery	Qual	Limits	RPD	RPD Lim	DF
Chloride	94.00	74.98	20.00	mg/L	95%		80-120	1	20	1
Sulfate	85.65	71.38	10.00	mg/L	143%	E,NM	80-120		20	1

<b>Type: Lab Control Sample</b>	<b>Lab ID: QC1021543</b>	<b>Batch: 299778</b>
<b>Matrix: Water</b>	<b>Method: EPA 353.2</b>	<b>Prep Method: METHOD</b>

QC1021543 Analyte	Result	Spiked	Units	Recovery	Qual	Limits
Nitrogen, Nitrate/Nitrite	0.9874	1.000	mg/L	99%		80-120

<b>Type: Blank</b>	<b>Lab ID: QC1021544</b>	<b>Batch: 299778</b>
<b>Matrix: Water</b>	<b>Method: EPA 353.2</b>	<b>Prep Method: METHOD</b>

QC1021544 Analyte	Result	Qual	Units	RL	Prepared	Analyzed
Nitrogen, Nitrate/Nitrite	ND		mg/L	0.10	10/31/22	10/31/22

<b>Type: Matrix Spike</b>	<b>Lab ID: QC1021545</b>	<b>Batch: 299778</b>
<b>Matrix (Source ID): Water (471445-009)</b>	<b>Method: EPA 353.2</b>	<b>Prep Method: METHOD</b>

QC1021545 Analyte	Result	Source Sample Result	Spiked	Units	Recovery	Qual	Limits	DF
Nitrogen, Nitrate/Nitrite	1.253	0.02794	1.000	mg/L	122%	*	80-120	1

<b>Type: Matrix Spike Duplicate</b>	<b>Lab ID: QC1021546</b>	<b>Batch: 299778</b>
<b>Matrix (Source ID): Water (471445-009)</b>	<b>Method: EPA 353.2</b>	<b>Prep Method: METHOD</b>

QC1021546 Analyte	Result	Source Sample Result	Spiked	Units	Recovery	Qual	Limits	RPD	RPD Lim	DF
Nitrogen, Nitrate/Nitrite	1.234	0.02794	1.000	mg/L	121%	*	80-120	1	20	1

<b>Type: Matrix Spike</b>	<b>Lab ID: QC1021547</b>	<b>Batch: 299778</b>
<b>Matrix (Source ID): Water (471445-010)</b>	<b>Method: EPA 353.2</b>	<b>Prep Method: METHOD</b>

QC1021547 Analyte	Result	Source Sample Result	Spiked	Units	Recovery	Qual	Limits	DF
Nitrogen, Nitrate/Nitrite	1.240	0.03518	1.000	mg/L	121%	*	80-120	1

## Batch QC

<b>Type: Matrix Spike Duplicate</b>	<b>Lab ID: QC1021548</b>	<b>Batch: 299778</b>
<b>Matrix (Source ID): Water (471445-010)</b>	<b>Method: EPA 353.2</b>	<b>Prep Method: METHOD</b>

QC1021548 Analyte	Result	Source Sample Result	Spiked	Units	Recovery	Qual	Limits	RPD	RPD Lim	DF
Nitrogen, Nitrate/Nitrite	1.255	0.03518	1.000	mg/L	122%	*	80-120	1	20	1

<b>Type: Blank</b>	<b>Lab ID: QC1021693</b>	<b>Batch: 299822</b>
<b>Matrix: Water</b>	<b>Method: SM 4500-P-B2-E</b>	

QC1021693 Analyte	Result	Qual	Units	RL	Prepared	Analyzed
Total Phosphate as P	ND		mg/L	0.020	10/27/22	10/27/22
Total Phosphate as PO4	ND		mg/L	0.060	10/27/22	10/27/22

<b>Type: Lab Control Sample</b>	<b>Lab ID: QC1021694</b>	<b>Batch: 299822</b>
<b>Matrix: Water</b>	<b>Method: SM 4500-P-B2-E</b>	

QC1021694 Analyte	Result	Spiked	Units	Recovery	Qual	Limits
Total Phosphate as P	0.4070	0.4000	mg/L	102%		80-120
Total Phosphate as PO4	1.247	1.230	mg/L	101%		80-120

<b>Type: Matrix Spike</b>	<b>Lab ID: QC1021695</b>	<b>Batch: 299822</b>
<b>Matrix (Source ID): Water (471278-003)</b>	<b>Method: SM 4500-P-B2-E</b>	

QC1021695 Analyte	Result	Source Sample Result	Spiked	Units	Recovery	Qual	Limits	DF
Total Phosphate as P	1.028	ND	1.000	mg/L	103%		75-125	1
Total Phosphate as PO4	3.150	ND	3.066	mg/L	103%		75-125	1

<b>Type: Matrix Spike Duplicate</b>	<b>Lab ID: QC1021696</b>	<b>Batch: 299822</b>
<b>Matrix (Source ID): Water (471278-003)</b>	<b>Method: SM 4500-P-B2-E</b>	

QC1021696 Analyte	Result	Source Sample Result	Spiked	Units	Recovery	Qual	Limits	RPD	RPD Lim	DF
Total Phosphate as P	1.035	ND	1.000	mg/L	104%		75-125	1	20	1
Total Phosphate as PO4	3.173	ND	3.066	mg/L	103%		75-125	1	20	1

<b>Type: Blank</b>	<b>Lab ID: QC1021453</b>	<b>Batch: 299746</b>
<b>Matrix: Water</b>	<b>Method: SM 4500-S2-D</b>	<b>Prep Method: METHOD</b>

QC1021453 Analyte	Result	Qual	Units	RL	Prepared	Analyzed
Sulfide	ND		mg/L	0.10	10/24/22	10/24/22

## Batch QC

<b>Type: Lab Control Sample</b>	<b>Lab ID: QC1021454</b>	<b>Batch: 299746</b>
<b>Matrix: Water</b>	<b>Method: SM 4500-S2-D</b>	<b>Prep Method: METHOD</b>

QC1021454 Analyte	Result	Spiked	Units	Recovery	Qual	Limits
Sulfide	1.000	1.000	mg/L	100%		90-110

<b>Type: Matrix Spike</b>	<b>Lab ID: QC1021455</b>	<b>Batch: 299746</b>
<b>Matrix (Source ID): Water (471278-002)</b>	<b>Method: SM 4500-S2-D</b>	<b>Prep Method: METHOD</b>

QC1021455 Analyte	Result	Source Sample Result	Spiked	Units	Recovery	Qual	Limits	DF
Sulfide	1.000	ND	1.000	mg/L	100%		80-120	1

<b>Type: Matrix Spike Duplicate</b>	<b>Lab ID: QC1021456</b>	<b>Batch: 299746</b>
<b>Matrix (Source ID): Water (471278-002)</b>	<b>Method: SM 4500-S2-D</b>	<b>Prep Method: METHOD</b>

QC1021456 Analyte	Result	Source Sample Result	Spiked	Units	Recovery	Qual	Limits	RPD	Lim	DF
Sulfide	1.000	ND	1.000	mg/L	100%		80-120	0	20	1

<b>Type: Lab Control Sample</b>	<b>Lab ID: QC1021323</b>	<b>Batch: 299704</b>
<b>Matrix: Water</b>	<b>Method: SM 5310B</b>	

QC1021323 Analyte	Result	Spiked	Units	Recovery	Qual	Limits
Total Organic Carbon	9.818	10.00	mg/L	98%		80-120

<b>Type: Blank</b>	<b>Lab ID: QC1021324</b>	<b>Batch: 299704</b>
<b>Matrix: Water</b>	<b>Method: SM 5310B</b>	

QC1021324 Analyte	Result	Qual	Units	RL	Prepared	Analyzed
Total Organic Carbon	ND		mg/L	1.0	10/22/22	10/22/22

<b>Type: Matrix Spike</b>	<b>Lab ID: QC1021325</b>	<b>Batch: 299704</b>
<b>Matrix (Source ID): Water (471173-001)</b>	<b>Method: SM 5310B</b>	

QC1021325 Analyte	Result	Source Sample Result	Spiked	Units	Recovery	Qual	Limits	DF
Total Organic Carbon	44.04	1.665	40.00	mg/L	106%		80-120	4

## Batch QC

<b>Type: Matrix Spike Duplicate</b>	<b>Lab ID: QC1021326</b>	<b>Batch: 299704</b>
<b>Matrix (Source ID): Water (471173-001)</b>	<b>Method: SM 5310B</b>	

QC1021326 Analyte	Result	Source Sample Result	Spiked	Units	Recovery	Qual	Limits	RPD	RPD Lim	DF
Total Organic Carbon	44.07	1.665	40.00	mg/L	106%		80-120	0	20	4

<b>Type: Blank</b>	<b>Lab ID: QC1020613</b>	<b>Batch: 299471</b>
<b>Matrix: Drinking Water</b>	<b>Method: SM2320B</b>	<b>Prep Method: METHOD</b>

QC1020613 Analyte	Result	Qual	Units	RL	Prepared	Analyzed
Alkalinity, Bicarbonate, as CaCO3	ND		mg/L	5.0	10/24/22	10/24/22
Alkalinity, Carbonate, as CaCO3	ND		mg/L	5.0	10/24/22	10/24/22
Alkalinity, Hydroxide, as CaCO3	ND		mg/L	5.0	10/24/22	10/24/22
Alkalinity, Total as CaCO3	ND		mg/L	5.0	10/24/22	10/24/22

<b>Type: Lab Control Sample</b>	<b>Lab ID: QC1020614</b>	<b>Batch: 299471</b>
<b>Matrix: Drinking Water</b>	<b>Method: SM2320B</b>	<b>Prep Method: METHOD</b>

QC1020614 Analyte	Result	Spiked	Units	Recovery	Qual	Limits
Alkalinity, Total as CaCO3	964.4	1000	mg/L	96%		90-110

<b>Type: Sample Duplicate</b>	<b>Lab ID: QC1020615</b>	<b>Batch: 299471</b>
<b>Matrix (Source ID): Water (471278-003)</b>	<b>Method: SM2320B</b>	<b>Prep Method: METHOD</b>

QC1020615 Analyte	Result	Source Sample Result	Units	Qual	RPD	RPD Lim	DF
Alkalinity, Bicarbonate, as CaCO3	ND	ND	mg/L		0	20	0.5
Alkalinity, Carbonate, as CaCO3	ND	ND	mg/L			20	0.5
Alkalinity, Hydroxide, as CaCO3	ND	ND	mg/L			20	0.5
Alkalinity, Total as CaCO3	ND	2.387	mg/L		0	20	0.5

<b>Type: Blank</b>	<b>Lab ID: QC1021086</b>	<b>Batch: 299619</b>
<b>Matrix: Water</b>	<b>Method: SM2540C</b>	<b>Prep Method: METHOD</b>

QC1021086 Analyte	Result	Qual	Units	RL	Prepared	Analyzed
Total Dissolved Solids	ND		mg/L	20	10/25/22	10/26/22

<b>Type: Lab Control Sample</b>	<b>Lab ID: QC1021087</b>	<b>Batch: 299619</b>
<b>Matrix: Water</b>	<b>Method: SM2540C</b>	<b>Prep Method: METHOD</b>

QC1021087 Analyte	Result	Spiked	Units	Recovery	Qual	Limits
Total Dissolved Solids	924.0	1000	mg/L	92%		90-110

## Batch QC

<b>Type: Sample Duplicate</b>	<b>Lab ID: QC1021088</b>	<b>Batch: 299619</b>
<b>Matrix (Source ID): Water (471278-004)</b>	<b>Method: SM2540C</b>	<b>Prep Method: METHOD</b>

QC1021088 Analyte	Result	Source Sample Result	Units	Qual	RPD	RPD Lim	DF
Total Dissolved Solids	1,110	1160	mg/L		4	5	10

- \* Value is outside QC limits
- E Response exceeds instrument's linear range
- ND Not Detected
- NM Not Meaningful





Enthalpy Analytical  
931 West Barkley Ave  
Orange, CA 92868  
(714) 771-6900

enthalpy.com

Lab Job Number: 471336  
Report Level: II  
Report Date: 11/02/2022

**Analytical Report** *prepared for:*

Michael van den Enden  
Geosyntec Consultants  
3043 Gold Canal Drive  
Suite 100  
Rancho Cordova, CA 95670

Project: CPT DRILLING TASK - SFO140 - Stockton Recharge

*Authorized for release by:*

Miguel Gamboa, Project Coordinator  
[miguel.gamboa@enthalpy.com](mailto:miguel.gamboa@enthalpy.com)

This data package has been reviewed for technical correctness and completeness. Release of this data has been authorized by the Laboratory Manager or the Manager's designee, as verified by the above signature which applies to this PDF file as well as any associated electronic data deliverable files. The results contained in this report meet all requirements of NELAP and pertain only to those samples which were submitted for analysis. This report may be reproduced only in its entirety.

CA ELAP# 1338, NELAP# 4038, SCAQMD LAP# 18LA0518, LACSD ID# 10105

## Sample Summary

---

Michael van den Enden  
Geosyntec Consultants  
3043 Gold Canal Drive  
Suite 100  
Rancho Cordova, CA 95670

Lab Job #: 471336  
Project No: CPT DRILLING TASK  
Location: SFO140 - Stockton Recharge  
Date Received: 10/21/22

---

<b>Sample ID</b>	<b>Lab ID</b>	<b>Collected</b>	<b>Matrix</b>
CPT-1-100	471336-001	10/21/22 08:30	Water
CPT-1-100D	471336-002	10/21/22 09:30	Water

## Case Narrative

---

Geosyntec Consultants  
3043 Gold Canal Drive  
Suite 100  
Rancho Cordova, CA 95670  
Michael van den Enden

Lab Job Number: 471336  
Project No: CPT DRILLING TASK  
Location: SFO140 - Stockton Recharge  
Date Received: 10/21/22

---

This data package contains sample and QC results for two water samples, requested for the above referenced project on 10/21/22. The samples were received cold and intact.

### **Metals (EPA 200.7 and EPA 245.1):**

- An exceedance for lead was observed in an interference check standard, however there are no relevant interferences present in these samples. Results are flagged "b" but there is no impact on the reported data.
- No analytical problems were encountered.

### **Ion Chromatography (EPA 300.0):**

No analytical problems were encountered.

### **Total Carbon by High-Temperature Combust (SM 5310B):**

No analytical problems were encountered.

### **Total Phosphate as P (SM 4500-P-B2-E):**

No analytical problems were encountered.

### **Alkalinity (SM2320B):**

No analytical problems were encountered.

### **Sulfide (SM 4500-S2-D):**

No analytical problems were encountered.

### **Total Dissolved Solids (TDS) (SM2540C):**

No analytical problems were encountered.

### **Nitrate and Nitrite (EPA 353.2):**

No analytical problems were encountered.

# ENTHALPY ANALYTICAL

Chain of Custody Record

Lab No: **471336**      Standard:      5 Day:      3 Day:      Turn Around Time (rush by advanced notice only)

Page:      of      1      1 Day:      Custom TAT:

Matrix: A = Air S = Soil/Solid  
 W = Water DW = Drinking Water SD = Sediment  
 PP = Pure Product SEA = Sea Water  
 SW = Swab T = Tissue WP = Wipe O = Other (lab use only)

Preservatives:  
 1 = Na<sub>2</sub>S<sub>2</sub>O<sub>3</sub> 2 = HCl 3 = HNO<sub>3</sub>  
 4 = H<sub>2</sub>SO<sub>4</sub> 5 = NaOH 6 = Other

<<< Select a Laboratory >>>

#N/A      #N/A

PROJECT INFORMATION

Company: **Geosyntec Consultants**      Name: **Stackton Reelap**

Report To: **David Finney**      Number: **SF0140**

Email: **d.finner@geosyntec.com**      P.O. #: **11373 N. Sac Road**

Address: **3039 (old) Blvd on STE 100**      Address: **10 D LICAL**

**Lincoln Cordeira CA 95670**

Phone: **(916) 201-0166**      Global ID: **David Finney**

Fax:      Sampled By: **David Finney**

Sample ID	Sampling Date	Sampling Time	Matrix	Container No. / Size	Pres.	Analysis Request						Test Instructions / Comments	
						Metals - Cations	TC	Gen. Params	PH, electrical cond.	OX Red potential	Disolved oxygen		
1 CPT-1-100	10/21		GW	12		X	X	X	X	X	X	X	HABS field filtered
2 CPT-1-100D	10/21		GW	12		X	X	X	X	X	X	X	Cations/ Metals Ca, Fe, Mg, Mn, Na, K
													Anions = Cl, alkalinity
													Nitrate/nitrite, phosphate
													Sulfate/sulfide

Signature	Print Name	Company / Title	Date / Time
	David Finney	Geosyntec/Geologist	10/21/11 11:15
	BILL BENSON	ENTHALPY	10/21/22 11:05
	BILL BENSON	ENTHALPY	10/24/22 11:50
	Elizabeth Dean	EA Orange	10/22/22 10:03



### SAMPLE ACCEPTANCE CHECKLIST

**Section 1**  
 Client: Geosyntec Project: Stockton Recharge  
 Date Received: 10/22/22 Sampler's Name Present:  Yes  No

**Section 2**  
 Sample(s) received in a cooler?  Yes, How many? 1  No (skip section 2) Sample Temp (°C) (No Cooler) : \_\_\_\_\_  
 Sample Temp (°C), One from each cooler: #1: 1.7 #2: \_\_\_\_\_ #3: \_\_\_\_\_ #4: \_\_\_\_\_  
 (Acceptance range is < 6°C but not frozen (for Microbiology samples, acceptance range is < 10°C but not frozen). It is acceptable for samples collected the same day as sample receipt to have a higher temperature as long as there is evidence that cooling has begun.)  
 Shipping Information: \_\_\_\_\_

**Section 3**  
 Was the cooler packed with:  Ice  Ice Packs  Bubble Wrap  Styrofoam  
 Paper  None  Other \_\_\_\_\_  
 Cooler Temp (°C): #1: 0.2 #2: +2 10/22/22 #3: \_\_\_\_\_ #4: \_\_\_\_\_

Section 4	YES	NO	N/A
Was a COC received?	<input checked="" type="checkbox"/>		
Are sample IDs present?	<input checked="" type="checkbox"/>		
Are sampling dates & times present?	<input checked="" type="checkbox"/>	<input checked="" type="checkbox"/>	<u>sw</u> <u>10/22/22</u>
Is a relinquished signature present?	<input checked="" type="checkbox"/>		
Are the tests required clearly indicated on the COC?	<input checked="" type="checkbox"/>		
Are custody seals present?		<input checked="" type="checkbox"/>	
If custody seals are present, were they intact?			<input checked="" type="checkbox"/>
Are all samples sealed in plastic bags? (Recommended for Microbiology samples)	<input checked="" type="checkbox"/>		<u>sw</u> <u>10/22/22</u>
Did all samples arrive intact? If no, indicate in Section 4 below.	<input checked="" type="checkbox"/>		
Did all bottle labels agree with COC? (ID, dates and times)	<input checked="" type="checkbox"/>	<input checked="" type="checkbox"/>	<u>sw</u> <u>10/22/22</u>
Were the samples collected in the correct containers for the required tests?	<input checked="" type="checkbox"/>		
Are the containers labeled with the correct preservatives?	<input checked="" type="checkbox"/>		
Is there headspace in the VOA vials greater than 5-6 mm in diameter?		<input checked="" type="checkbox"/>	
Was a sufficient amount of sample submitted for the requested tests?	<input checked="" type="checkbox"/>		

**Section 5 Explanations/Comments**  
No sample dates on COC. Containers included sample times of 8:30 for sample 1 and 9:30 for sample 2.

**Section 6**  
 For discrepancies, how was the Project Manager notified?  Verbal PM Initials: \_\_\_\_\_ Date/Time \_\_\_\_\_  
 Email (email sent to/on): \_\_\_\_\_ / \_\_\_\_\_  
 Project Manager's response: \_\_\_\_\_

Completed By: [Signature] Date: OCT 21 2022  
Oct 22 2022



800-322-5555  
www.gls-us.com

**Ship From**  
ENTHALPY ANALYTICAL  
MARK ELLIS  
4620 NORTHGATE BOULEVARD  
SACRAMENTO, CA 95834

**Tracking #: 557993835**

**SDS**



**Ship To**  
ENTHALPY ANALYTICAL  
SAMPLE RECEIVING  
931 WEST BARKLEY AVE  
SAMPLE RECEIVING  
ORANGE, CA 92868

**ORANGE**

**S10003H**

**COD: \$0.00**  
**Weight: 0 lb(s)**  
**Reference:**

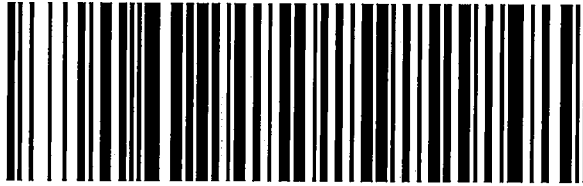

73494808

**Delivery Instructions:**

**Signature Type: STANDARD**

**ORC CA927-EH0**

Print Date: 10/14/2022 3:54 PM

Package 4 of 8

**LABEL INSTRUCTIONS:**

- Do not copy or reprint this label for additional shipments - each package must have a unique barcode.**
- Step 1: Use the "Print Label" button on this page to print the shipping label on a laser or inkjet printer.
- Step 2: Fold this page in half.
- Step 3: Securely attach this label to your package and do not cover the barcode.

**TERMS AND CONDITIONS:**

By giving us your shipment to deliver, you agree to all of the General Logistics Systems US, Inc. (GLS) service terms & conditions including, but not limited to; limits of liability, declared value conditions, and claim procedures which are available on our website at [www.gls-us.com](http://www.gls-us.com).

*10:05 AM*

*1.7 / 0.2*

## Analysis Results for 471336

Michael van den Enden  
 Geosyntec Consultants  
 3043 Gold Canal Drive  
 Suite 100  
 Rancho Cordova, CA 95670

Lab Job #: 471336  
 Project No: CPT DRILLING TASK  
 Location: SFO140 - Stockton Recharge  
 Date Received: 10/21/22

**Sample ID: CPT-1-100      Lab ID: 471336-001      Collected: 10/21/22 08:30**

471336-001 Analyte	Result	Qual	Units	RL	Matrix	DF	Batch	Prepared	Analyzed	Chemist
Method: EPA 200.7 Prep Method: METHOD										
Antimony	ND		ug/L	20	Filtrate	1	299905	10/28/22	10/31/22	SBW
Arsenic	<b>12</b>		ug/L	5.0	Filtrate	1	299905	10/28/22	10/28/22	SBW
Barium	<b>170</b>		ug/L	10	Filtrate	1	299905	10/28/22	10/31/22	SBW
Beryllium	ND		ug/L	1.3	Filtrate	1	299905	10/28/22	10/28/22	SBW
Cadmium	ND		ug/L	5.0	Filtrate	1	299905	10/28/22	10/28/22	SBW
Calcium	<b>110,000</b>		ug/L	100	Filtrate	1	299905	10/28/22	10/28/22	SBW
Chromium	ND		ug/L	10	Filtrate	1	299905	10/28/22	10/28/22	SBW
Cobalt	ND		ug/L	5.0	Filtrate	1	299905	10/28/22	10/28/22	SBW
Copper	ND		ug/L	10	Filtrate	1	299905	10/28/22	10/28/22	SBW
Iron	ND		ug/L	20	Filtrate	1	299905	10/28/22	10/28/22	SBW
Lead	ND	b	ug/L	5.0	Filtrate	1	299905	10/28/22	10/31/22	SBW
Magnesium	<b>43,000</b>		ug/L	100	Filtrate	1	299905	10/28/22	10/28/22	SBW
Manganese	<b>14</b>		ug/L	10	Filtrate	1	299905	10/28/22	10/28/22	SBW
Molybdenum	<b>13</b>		ug/L	10	Filtrate	1	299905	10/28/22	10/28/22	SBW
Nickel	ND		ug/L	10	Filtrate	1	299905	10/28/22	10/28/22	SBW
Potassium	<b>14,000</b>		ug/L	500	Filtrate	1	299905	10/28/22	10/28/22	SBW
Selenium	<b>13</b>		ug/L	10	Filtrate	1	299905	10/28/22	10/28/22	SBW
Silver	ND		ug/L	5.0	Filtrate	1	299905	10/28/22	10/28/22	SBW
Sodium	<b>38,000</b>		ug/L	500	Filtrate	1	299905	10/28/22	10/28/22	SBW
Thallium	ND		ug/L	50	Filtrate	1	299905	10/28/22	10/28/22	SBW
Vanadium	<b>14</b>		ug/L	5.0	Filtrate	1	299905	10/28/22	10/28/22	SBW
Zinc	<b>17</b>		ug/L	10	Filtrate	1	299905	10/28/22	10/28/22	SBW
Method: EPA 245.1 Prep Method: METHOD										
Mercury	ND		ug/L	0.40	Filtrate	1	299670	10/26/22	10/27/22	SBW
Method: EPA 300.0 Prep Method: METHOD										
Chloride	<b>39</b>		mg/L	10	Water	10	299789	10/27/22 13:50	10/27/22 17:27	RKV
Sulfate	<b>67</b>		mg/L	10	Water	10	299789	10/27/22 13:50	10/27/22 17:27	RKV
Method: EPA 353.2 Prep Method: METHOD										
Nitrogen, Nitrate/Nitrite	<b>19</b>		mg/L	1.0	Water	10	299756	10/26/22	10/26/22	PWM
Method: SM 4500-P-B2-E										
Total Phosphate as P	<b>0.40</b>		mg/L	0.020	Water	1	299822	10/27/22	10/27/22	ATP
Total Phosphate as PO4	<b>1.2</b>		mg/L	0.060	Water	1	299822	10/27/22	10/27/22	ATP

## Analysis Results for 471336

471336-001 Analyte	Result	Qual	Units	RL	Matrix	DF	Batch	Prepared	Analyzed	Chemist
Method: SM 4500-S2-D Prep Method: METHOD										
Sulfide	ND		mg/L	0.10	Water	1	299746	10/24/22	10/24/22	KXP
Method: SM 5310B										
Total Organic Carbon	5.6		mg/L	1.0	Water	1	299704	10/22/22	10/22/22	PWM
Method: SM2320B Prep Method: METHOD										
Alkalinity, Bicarbonate, as CaCO3	370		mg/L	5.0	Water	1	299471	10/28/22	10/28/22	ATP
Alkalinity, Carbonate, as CaCO3	ND		mg/L	5.0	Water	1	299471	10/28/22	10/28/22	ATP
Alkalinity, Hydroxide, as CaCO3	ND		mg/L	5.0	Water	1	299471	10/28/22	10/28/22	ATP
Alkalinity, Total as CaCO3	370		mg/L	10	Water	5	299471	10/24/22	10/24/22	ATP
Method: SM2540C Prep Method: METHOD										
Total Dissolved Solids	1,100		mg/L	100	Water	10	299620	10/25/22	10/26/22	ATP



## Analysis Results for 471336

**Sample ID: CPT-1-100D**
**Lab ID: 471336-002**
**Collected: 10/21/22 09:30**

471336-002 Analyte	Result	Qual	Units	RL	Matrix	DF	Batch	Prepared	Analyzed	Chemist
Method: EPA 200.7										
Prep Method: METHOD										
Antimony	ND		ug/L	21	Filtrate	1	299905	10/28/22	10/28/22	SBW
Arsenic	<b>11</b>		ug/L	5.0	Filtrate	1	299905	10/28/22	10/28/22	SBW
Barium	<b>160</b>		ug/L	10	Filtrate	1	299905	10/28/22	10/31/22	SBW
Beryllium	ND		ug/L	1.3	Filtrate	1	299905	10/28/22	10/28/22	SBW
Cadmium	ND		ug/L	5.0	Filtrate	1	299905	10/28/22	10/28/22	SBW
Calcium	<b>110,000</b>		ug/L	100	Filtrate	1	299905	10/28/22	10/28/22	SBW
Chromium	ND		ug/L	10	Filtrate	1	299905	10/28/22	10/28/22	SBW
Cobalt	ND		ug/L	5.0	Filtrate	1	299905	10/28/22	10/28/22	SBW
Copper	ND		ug/L	10	Filtrate	1	299905	10/28/22	10/28/22	SBW
Iron	ND		ug/L	20	Filtrate	1	299905	10/28/22	10/28/22	SBW
Lead	ND	b	ug/L	5.0	Filtrate	1	299905	10/28/22	10/31/22	SBW
Magnesium	<b>43,000</b>		ug/L	100	Filtrate	1	299905	10/28/22	10/28/22	SBW
Manganese	<b>14</b>		ug/L	10	Filtrate	1	299905	10/28/22	10/28/22	SBW
Molybdenum	<b>11</b>		ug/L	10	Filtrate	1	299905	10/28/22	10/28/22	SBW
Nickel	ND		ug/L	10	Filtrate	1	299905	10/28/22	10/28/22	SBW
Potassium	<b>15,000</b>		ug/L	500	Filtrate	1	299905	10/28/22	10/28/22	SBW
Selenium	<b>13</b>		ug/L	10	Filtrate	1	299905	10/28/22	10/28/22	SBW
Silver	ND		ug/L	5.0	Filtrate	1	299905	10/28/22	10/28/22	SBW
Sodium	<b>38,000</b>		ug/L	500	Filtrate	1	299905	10/28/22	10/28/22	SBW
Thallium	ND		ug/L	50	Filtrate	1	299905	10/28/22	10/28/22	SBW
Vanadium	<b>13</b>		ug/L	5.0	Filtrate	1	299905	10/28/22	10/28/22	SBW
Zinc	<b>39</b>		ug/L	10	Filtrate	1	299905	10/28/22	10/28/22	SBW
Method: EPA 245.1										
Prep Method: METHOD										
Mercury	ND		ug/L	0.40	Filtrate	1	299670	10/26/22	10/27/22	SBW
Method: EPA 300.0										
Prep Method: METHOD										
Chloride	<b>40</b>		mg/L	10	Water	10	299789	10/27/22 13:50	10/27/22 17:44	RKV
Sulfate	<b>66</b>		mg/L	10	Water	10	299789	10/27/22 13:50	10/27/22 17:44	RKV
Method: EPA 353.2										
Prep Method: METHOD										
Nitrogen, Nitrate/Nitrite	<b>19</b>		mg/L	1.0	Water	10	299756	10/26/22	10/26/22	PWM
Method: SM 4500-P-B2-E										
Total Phosphate as P	<b>0.25</b>		mg/L	0.020	Water	1	299822	10/27/22	10/27/22	ATP
Total Phosphate as PO4	<b>0.77</b>		mg/L	0.060	Water	1	299822	10/27/22	10/27/22	ATP
Method: SM 4500-S2-D										
Prep Method: METHOD										
Sulfide	ND		mg/L	0.10	Water	1	299746	10/24/22	10/24/22	KXP
Method: SM 5310B										
Total Organic Carbon	<b>5.9</b>		mg/L	1.0	Water	1	299704	10/22/22	10/22/22	PWM

## Analysis Results for 471336

471336-002 Analyte	Result	Qual	Units	RL	Matrix	DF	Batch	Prepared	Analyzed	Chemist
Method: SM2320B										
Prep Method: METHOD										
Alkalinity, Bicarbonate, as CaCO <sub>3</sub>	<b>350</b>		mg/L	5.0	Water	1	299471	10/28/22	10/28/22	ATP
Alkalinity, Carbonate, as CaCO <sub>3</sub>	ND		mg/L	5.0	Water	1	299471	10/28/22	10/28/22	ATP
Alkalinity, Hydroxide, as CaCO <sub>3</sub>	ND		mg/L	5.0	Water	1	299471	10/28/22	10/28/22	ATP
Alkalinity, Total as CaCO <sub>3</sub>	<b>350</b>		mg/L	5.0	Water	2.5	299471	10/24/22	10/24/22	ATP
Method: SM2540C										
Prep Method: METHOD										
Total Dissolved Solids	<b>1,400</b>		mg/L	40	Water	4	299620	10/25/22	10/26/22	ATP

ND Not Detected

b See narrative

## Batch QC

<b>Type: Lab Control Sample</b>	<b>Lab ID: QC1021930</b>	<b>Batch: 299905</b>
<b>Matrix: Filtrate</b>	<b>Method: EPA 200.7</b>	<b>Prep Method: METHOD</b>

QC1021930 Analyte	Result	Spiked	Units	Recovery	Qual	Limits
Antimony	376.8	400.0	ug/L	94%		85-115
Arsenic	427.3	400.0	ug/L	107%		85-115
Barium	406.1	400.0	ug/L	102%		85-115
Beryllium	449.3	400.0	ug/L	112%		85-115
Cadmium	427.4	400.0	ug/L	107%		85-115
Calcium	18,200	18400	ug/L	99%		85-115
Chromium	430.6	400.0	ug/L	108%		85-115
Cobalt	422.4	400.0	ug/L	106%		85-115
Copper	411.6	400.0	ug/L	103%		85-115
Iron	430.4	400.0	ug/L	108%		85-115
Lead	426.5	400.0	ug/L	107%	b	85-115
Magnesium	18,020	18400	ug/L	98%		85-115
Manganese	423.8	400.0	ug/L	106%		85-115
Molybdenum	399.8	400.0	ug/L	100%		85-115
Nickel	416.9	400.0	ug/L	104%		85-115
Potassium	20,540	22000	ug/L	93%		85-115
Selenium	427.2	400.0	ug/L	107%		85-115
Silver	199.6	200.0	ug/L	100%		85-115
Sodium	17,550	18400	ug/L	95%		85-115
Thallium	414.0	400.0	ug/L	103%		85-115
Vanadium	433.3	400.0	ug/L	108%		85-115
Zinc	449.4	400.0	ug/L	112%		85-115

## Batch QC

<b>Type: Blank</b>	<b>Lab ID: QC1021931</b>	<b>Batch: 299905</b>
<b>Matrix: Filtrate</b>	<b>Method: EPA 200.7</b>	<b>Prep Method: METHOD</b>

QC1021931 Analyte	Result	Qual	Units	RL	Prepared	Analyzed
Antimony	ND		ug/L	21	10/28/22	10/28/22
Arsenic	ND		ug/L	5.0	10/28/22	10/28/22
Barium	ND		ug/L	10	10/28/22	10/31/22
Beryllium	ND		ug/L	1.3	10/28/22	10/28/22
Cadmium	ND		ug/L	5.0	10/28/22	10/28/22
Calcium	ND		ug/L	100	10/28/22	10/28/22
Chromium	ND		ug/L	10	10/28/22	10/28/22
Cobalt	ND		ug/L	5.0	10/28/22	10/28/22
Copper	ND		ug/L	10	10/28/22	10/28/22
Iron	ND		ug/L	20	10/28/22	10/28/22
Lead	ND		ug/L	5.0	10/28/22	10/28/22
Magnesium	ND		ug/L	100	10/28/22	10/28/22
Manganese	ND		ug/L	10	10/28/22	10/28/22
Molybdenum	ND		ug/L	10	10/28/22	10/28/22
Nickel	ND		ug/L	10	10/28/22	10/28/22
Potassium	ND		ug/L	500	10/28/22	10/28/22
Selenium	ND		ug/L	10	10/28/22	10/28/22
Silver	ND		ug/L	5.0	10/28/22	10/28/22
Sodium	ND		ug/L	500	10/28/22	10/28/22
Thallium	ND		ug/L	50	10/28/22	10/28/22
Vanadium	ND		ug/L	5.0	10/28/22	10/28/22
Zinc	ND		ug/L	10	10/28/22	10/31/22

## Batch QC

<b>Type: Matrix Spike</b>	<b>Lab ID: QC1021932</b>	<b>Batch: 299905</b>
<b>Matrix (Source ID): Filtrate (471336-001)</b>	<b>Method: EPA 200.7</b>	<b>Prep Method: METHOD</b>

QC1021932 Analyte	Result	Source Sample Result	Spiked	Units	Recovery	Qual	Limits	DF
Antimony	401.5	14.52	400.0	ug/L	97%		75-125	1
Arsenic	439.4	12.31	400.0	ug/L	107%		75-125	1
Barium	580.9	170.7	400.0	ug/L	103%		75-125	1
Beryllium	446.5	ND	400.0	ug/L	112%		75-125	1
Cadmium	414.6	ND	400.0	ug/L	104%		75-125	1
Calcium	128,700	113700	19400	ug/L	77%	NM	75-125	1
Chromium	425.2	3.817	400.0	ug/L	105%		75-125	1
Cobalt	403.7	ND	400.0	ug/L	101%		75-125	1
Copper	418.1	ND	400.0	ug/L	105%		75-125	1
Iron	415.7	ND	400.0	ug/L	104%		75-125	1
Lead	419.2	ND	400.0	ug/L	105%	b	75-125	1
Magnesium	60,490	43130	19400	ug/L	89%		75-125	1
Manganese	422.7	14.23	400.0	ug/L	102%		75-125	1
Molybdenum	403.0	13.02	400.0	ug/L	98%		75-125	1
Nickel	401.7	3.563	400.0	ug/L	100%		75-125	1
Potassium	36,110	14090	23000	ug/L	96%		75-125	1
Selenium	444.9	12.56	400.0	ug/L	108%		75-125	1
Silver	196.0	ND	200.0	ug/L	98%		75-125	1
Sodium	55,260	38040	19400	ug/L	89%		75-125	1
Thallium	401.8	ND	400.0	ug/L	100%		75-125	1
Vanadium	442.4	13.76	400.0	ug/L	107%		75-125	1
Zinc	431.8	16.87	400.0	ug/L	104%		75-125	1

## Batch QC

<b>Type: Matrix Spike Duplicate</b>	<b>Lab ID: QC1021933</b>	<b>Batch: 299905</b>
<b>Matrix (Source ID): Filtrate (471336-001)</b>	<b>Method: EPA 200.7</b>	<b>Prep Method: METHOD</b>

QC1021933 Analyte	Result	Source Sample Result	Spiked	Units	Recovery	Qual	Limits	RPD	RPD Lim	DF
Antimony	401.9	14.52	400.0	ug/L	97%		75-125	0	20	1
Arsenic	436.8	12.31	400.0	ug/L	106%		75-125	1	20	1
Barium	565.0	170.7	400.0	ug/L	99%		75-125	3	20	1
Beryllium	442.1	ND	400.0	ug/L	111%		75-125	1	20	1
Cadmium	407.9	ND	400.0	ug/L	102%		75-125	2	20	1
Calcium	129,700	113700	19400	ug/L	83%	NM	75-125	1	20	1
Chromium	420.0	3.817	400.0	ug/L	104%		75-125	1	20	1
Cobalt	398.6	ND	400.0	ug/L	100%		75-125	1	20	1
Copper	412.9	ND	400.0	ug/L	103%		75-125	1	20	1
Iron	409.8	ND	400.0	ug/L	102%		75-125	1	20	1
Lead	407.4	ND	400.0	ug/L	102%	b	75-125	3	20	1
Magnesium	60,730	43130	19400	ug/L	91%		75-125	0	20	1
Manganese	418.5	14.23	400.0	ug/L	101%		75-125	1	20	1
Molybdenum	401.5	13.02	400.0	ug/L	97%		75-125	0	20	1
Nickel	396.1	3.563	400.0	ug/L	98%		75-125	1	20	1
Potassium	36,020	14090	23000	ug/L	95%		75-125	0	20	1
Selenium	438.6	12.56	400.0	ug/L	107%		75-125	1	20	1
Silver	187.7	ND	200.0	ug/L	94%		75-125	4	20	1
Sodium	55,430	38040	19400	ug/L	90%		75-125	0	20	1
Thallium	399.2	ND	400.0	ug/L	100%		75-125	1	20	1
Vanadium	437.9	13.76	400.0	ug/L	106%		75-125	1	20	1
Zinc	427.3	16.87	400.0	ug/L	103%		75-125	1	20	1

<b>Type: Blank</b>	<b>Lab ID: QC1021225</b>	<b>Batch: 299670</b>
<b>Matrix: Water</b>	<b>Method: EPA 245.1</b>	<b>Prep Method: METHOD</b>

QC1021225 Analyte	Result	Qual	Units	RL	Prepared	Analyzed
Mercury	ND		ug/L	0.40	10/26/22	10/27/22

<b>Type: Lab Control Sample</b>	<b>Lab ID: QC1021226</b>	<b>Batch: 299670</b>
<b>Matrix: Water</b>	<b>Method: EPA 245.1</b>	<b>Prep Method: METHOD</b>

QC1021226 Analyte	Result	Spiked	Units	Recovery	Qual	Limits
Mercury	5.009	5.000	ug/L	100%		85-115

## Batch QC

<b>Type: Matrix Spike</b>	<b>Lab ID: QC1021227</b>	<b>Batch: 299670</b>
<b>Matrix (Source ID): Filtrate (471172-001)</b>	<b>Method: EPA 245.1</b>	<b>Prep Method: METHOD</b>

QC1021227 Analyte	Result	Source Sample Result	Spiked	Units	Recovery	Qual	Limits	DF
Mercury	5.006	ND	5.000	ug/L	100%		75-125	1

<b>Type: Matrix Spike Duplicate</b>	<b>Lab ID: QC1021228</b>	<b>Batch: 299670</b>
<b>Matrix (Source ID): Filtrate (471172-001)</b>	<b>Method: EPA 245.1</b>	<b>Prep Method: METHOD</b>

QC1021228 Analyte	Result	Source Sample Result	Spiked	Units	Recovery	Qual	Limits	RPD	Lim	DF
Mercury	4.944	ND	5.000	ug/L	99%		75-125	1	20	1

<b>Type: Blank</b>	<b>Lab ID: QC1021567</b>	<b>Batch: 299789</b>
<b>Matrix: Water</b>	<b>Method: EPA 300.0</b>	<b>Prep Method: METHOD</b>

QC1021567 Analyte	Result	Qual	Units	RL	Prepared	Analyzed
Chloride	ND		mg/L	1.0	10/27/22 13:50	10/27/22 16:51
Sulfate	ND		mg/L	1.0	10/27/22 13:50	10/27/22 16:51

<b>Type: Lab Control Sample</b>	<b>Lab ID: QC1021568</b>	<b>Batch: 299789</b>
<b>Matrix: Water</b>	<b>Method: EPA 300.0</b>	<b>Prep Method: METHOD</b>

QC1021568 Analyte	Result	Spiked	Units	Recovery	Qual	Limits
Chloride	53.48	50.00	mg/L	107%		90-110
Sulfate	26.50	25.00	mg/L	106%		90-110

<b>Type: Matrix Spike</b>	<b>Lab ID: QC1021569</b>	<b>Batch: 299789</b>
<b>Matrix (Source ID): Water (471579-004)</b>	<b>Method: EPA 300.0</b>	<b>Prep Method: METHOD</b>

QC1021569 Analyte	Result	Source Sample Result	Spiked	Units	Recovery	Qual	Limits	DF
Chloride	45.09	23.74	20.00	mg/L	107%		80-120	1
Sulfate	67.22	56.48	10.00	mg/L	107%	E,NM	80-120	1

## Batch QC

<b>Type: Matrix Spike Duplicate</b>	<b>Lab ID: QC1021570</b>	<b>Batch: 299789</b>
<b>Matrix (Source ID): Water (471579-004)</b>	<b>Method: EPA 300.0</b>	<b>Prep Method: METHOD</b>

QC1021570 Analyte	Result	Source Sample Result	Spiked	Units	Recovery	Qual	Limits	RPD	RPD Lim	DF
Chloride	45.33	23.74	20.00	mg/L	108%		80-120	1	20	1
Sulfate	67.33	56.48	10.00	mg/L	108%	E,NM	80-120		20	1

<b>Type: Lab Control Sample</b>	<b>Lab ID: QC1021478</b>	<b>Batch: 299756</b>
<b>Matrix: Water</b>	<b>Method: EPA 353.2</b>	<b>Prep Method: METHOD</b>

QC1021478 Analyte	Result	Spiked	Units	Recovery	Qual	Limits
Nitrogen, Nitrate/Nitrite	0.9874	1.000	mg/L	99%		80-120

<b>Type: Blank</b>	<b>Lab ID: QC1021479</b>	<b>Batch: 299756</b>
<b>Matrix: Water</b>	<b>Method: EPA 353.2</b>	<b>Prep Method: METHOD</b>

QC1021479 Analyte	Result	Qual	Units	RL	Prepared	Analyzed
Nitrogen, Nitrate/Nitrite	ND		mg/L	0.050	10/26/22	10/26/22

<b>Type: Matrix Spike</b>	<b>Lab ID: QC1021485</b>	<b>Batch: 299756</b>
<b>Matrix (Source ID): Water (471552-008)</b>	<b>Method: EPA 353.2</b>	<b>Prep Method: METHOD</b>

QC1021485 Analyte	Result	Source Sample Result	Spiked	Units	Recovery	Qual	Limits	DF
Nitrogen, Nitrate/Nitrite	0.9417	ND	1.000	mg/L	92%		80-120	1

<b>Type: Matrix Spike Duplicate</b>	<b>Lab ID: QC1021486</b>	<b>Batch: 299756</b>
<b>Matrix (Source ID): Water (471552-008)</b>	<b>Method: EPA 353.2</b>	<b>Prep Method: METHOD</b>

QC1021486 Analyte	Result	Source Sample Result	Spiked	Units	Recovery	Qual	Limits	RPD	RPD Lim	DF
Nitrogen, Nitrate/Nitrite	0.9370	ND	1.000	mg/L	92%		80-120	0	20	1

<b>Type: Matrix Spike</b>	<b>Lab ID: QC1021487</b>	<b>Batch: 299756</b>
<b>Matrix (Source ID): Water (470979-001)</b>	<b>Method: EPA 353.2</b>	<b>Prep Method: METHOD</b>

QC1021487 Analyte	Result	Source Sample Result	Spiked	Units	Recovery	Qual	Limits	DF
Nitrogen, Nitrate/Nitrite	0.9685	ND	1.000	mg/L	97%		80-120	1



## Batch QC

<b>Type: Matrix Spike Duplicate</b>	<b>Lab ID: QC1021488</b>	<b>Batch: 299756</b>
<b>Matrix (Source ID): Water (470979-001)</b>	<b>Method: EPA 353.2</b>	<b>Prep Method: METHOD</b>

QC1021488 Analyte	Result	Source Sample Result	Spiked	Units	Recovery	Qual	Limits	RPD	RPD Lim	DF
Nitrogen, Nitrate/Nitrite	0.9750	ND	1.000	mg/L	97%		80-120	1	20	1

<b>Type: Blank</b>	<b>Lab ID: QC1021693</b>	<b>Batch: 299822</b>
<b>Matrix: Water</b>	<b>Method: SM 4500-P-B2-E</b>	

QC1021693 Analyte	Result	Qual	Units	RL	Prepared	Analyzed
Total Phosphate as P	ND		mg/L	0.020	10/27/22	10/27/22
Total Phosphate as PO4	ND		mg/L	0.060	10/27/22	10/27/22

<b>Type: Lab Control Sample</b>	<b>Lab ID: QC1021694</b>	<b>Batch: 299822</b>
<b>Matrix: Water</b>	<b>Method: SM 4500-P-B2-E</b>	

QC1021694 Analyte	Result	Spiked	Units	Recovery	Qual	Limits
Total Phosphate as P	0.4070	0.4000	mg/L	102%		80-120
Total Phosphate as PO4	1.247	1.230	mg/L	101%		80-120

<b>Type: Matrix Spike</b>	<b>Lab ID: QC1021695</b>	<b>Batch: 299822</b>
<b>Matrix (Source ID): Water (471278-003)</b>	<b>Method: SM 4500-P-B2-E</b>	

QC1021695 Analyte	Result	Source Sample Result	Spiked	Units	Recovery	Qual	Limits	DF
Total Phosphate as P	1.028	ND	1.000	mg/L	103%		75-125	1
Total Phosphate as PO4	3.150	ND	3.066	mg/L	103%		75-125	1

<b>Type: Matrix Spike Duplicate</b>	<b>Lab ID: QC1021696</b>	<b>Batch: 299822</b>
<b>Matrix (Source ID): Water (471278-003)</b>	<b>Method: SM 4500-P-B2-E</b>	

QC1021696 Analyte	Result	Source Sample Result	Spiked	Units	Recovery	Qual	Limits	RPD	RPD Lim	DF
Total Phosphate as P	1.035	ND	1.000	mg/L	104%		75-125	1	20	1
Total Phosphate as PO4	3.173	ND	3.066	mg/L	103%		75-125	1	20	1

<b>Type: Blank</b>	<b>Lab ID: QC1021453</b>	<b>Batch: 299746</b>
<b>Matrix: Water</b>	<b>Method: SM 4500-S2-D</b>	<b>Prep Method: METHOD</b>

QC1021453 Analyte	Result	Qual	Units	RL	Prepared	Analyzed
Sulfide	ND		mg/L	0.10	10/24/22	10/24/22

## Batch QC

<b>Type: Lab Control Sample</b>	<b>Lab ID: QC1021454</b>	<b>Batch: 299746</b>
<b>Matrix: Water</b>	<b>Method: SM 4500-S2-D</b>	<b>Prep Method: METHOD</b>

QC1021454 Analyte	Result	Spiked	Units	Recovery	Qual	Limits
Sulfide	1.000	1.000	mg/L	100%		90-110

<b>Type: Matrix Spike</b>	<b>Lab ID: QC1021455</b>	<b>Batch: 299746</b>
<b>Matrix (Source ID): Water (471278-002)</b>	<b>Method: SM 4500-S2-D</b>	<b>Prep Method: METHOD</b>

QC1021455 Analyte	Result	Source Sample Result	Spiked	Units	Recovery	Qual	Limits	DF
Sulfide	1.000	ND	1.000	mg/L	100%		80-120	1

<b>Type: Matrix Spike Duplicate</b>	<b>Lab ID: QC1021456</b>	<b>Batch: 299746</b>
<b>Matrix (Source ID): Water (471278-002)</b>	<b>Method: SM 4500-S2-D</b>	<b>Prep Method: METHOD</b>

QC1021456 Analyte	Result	Source Sample Result	Spiked	Units	Recovery	Qual	Limits	RPD	RPD Lim	DF
Sulfide	1.000	ND	1.000	mg/L	100%		80-120	0	20	1

<b>Type: Lab Control Sample</b>	<b>Lab ID: QC1021323</b>	<b>Batch: 299704</b>
<b>Matrix: Water</b>	<b>Method: SM 5310B</b>	

QC1021323 Analyte	Result	Spiked	Units	Recovery	Qual	Limits
Total Organic Carbon	9.818	10.00	mg/L	98%		80-120

<b>Type: Blank</b>	<b>Lab ID: QC1021324</b>	<b>Batch: 299704</b>
<b>Matrix: Water</b>	<b>Method: SM 5310B</b>	

QC1021324 Analyte	Result	Qual	Units	RL	Prepared	Analyzed
Total Organic Carbon	ND		mg/L	1.0	10/22/22	10/22/22

<b>Type: Matrix Spike</b>	<b>Lab ID: QC1021325</b>	<b>Batch: 299704</b>
<b>Matrix (Source ID): Water (471173-001)</b>	<b>Method: SM 5310B</b>	

QC1021325 Analyte	Result	Source Sample Result	Spiked	Units	Recovery	Qual	Limits	DF
Total Organic Carbon	44.04	1.665	40.00	mg/L	106%		80-120	4

## Batch QC

<b>Type: Matrix Spike Duplicate</b>	<b>Lab ID: QC1021326</b>	<b>Batch: 299704</b>
<b>Matrix (Source ID): Water (471173-001)</b>	<b>Method: SM 5310B</b>	

QC1021326 Analyte	Result	Source Sample Result	Spiked	Units	Recovery	Qual	Limits	RPD	RPD Lim	DF
Total Organic Carbon	44.07	1.665	40.00	mg/L	106%		80-120	0	20	4

<b>Type: Blank</b>	<b>Lab ID: QC1020613</b>	<b>Batch: 299471</b>
<b>Matrix: Drinking Water</b>	<b>Method: SM2320B</b>	<b>Prep Method: METHOD</b>

QC1020613 Analyte	Result	Qual	Units	RL	Prepared	Analyzed
Alkalinity, Bicarbonate, as CaCO3	ND		mg/L	5.0	10/24/22	10/24/22
Alkalinity, Carbonate, as CaCO3	ND		mg/L	5.0	10/24/22	10/24/22
Alkalinity, Hydroxide, as CaCO3	ND		mg/L	5.0	10/24/22	10/24/22
Alkalinity, Total as CaCO3	ND		mg/L	5.0	10/24/22	10/24/22

<b>Type: Lab Control Sample</b>	<b>Lab ID: QC1020614</b>	<b>Batch: 299471</b>
<b>Matrix: Drinking Water</b>	<b>Method: SM2320B</b>	<b>Prep Method: METHOD</b>

QC1020614 Analyte	Result	Spiked	Units	Recovery	Qual	Limits
Alkalinity, Total as CaCO3	964.4	1000	mg/L	96%		90-110

<b>Type: Sample Duplicate</b>	<b>Lab ID: QC1020615</b>	<b>Batch: 299471</b>
<b>Matrix (Source ID): Water (471278-003)</b>	<b>Method: SM2320B</b>	<b>Prep Method: METHOD</b>

QC1020615 Analyte	Result	Source Sample Result	Units	Qual	RPD	RPD Lim	DF
Alkalinity, Bicarbonate, as CaCO3	ND	ND	mg/L		0	20	0.5
Alkalinity, Carbonate, as CaCO3	ND	ND	mg/L			20	0.5
Alkalinity, Hydroxide, as CaCO3	ND	ND	mg/L			20	0.5
Alkalinity, Total as CaCO3	ND	2.387	mg/L		0	20	0.5

<b>Type: Blank</b>	<b>Lab ID: QC1021089</b>	<b>Batch: 299620</b>
<b>Matrix: Drinking Water</b>	<b>Method: SM2540C</b>	<b>Prep Method: METHOD</b>

QC1021089 Analyte	Result	Qual	Units	RL	Prepared	Analyzed
Total Dissolved Solids	ND		mg/L	20	10/25/22	10/26/22

<b>Type: Lab Control Sample</b>	<b>Lab ID: QC1021090</b>	<b>Batch: 299620</b>
<b>Matrix: Drinking Water</b>	<b>Method: SM2540C</b>	<b>Prep Method: METHOD</b>

QC1021090 Analyte	Result	Spiked	Units	Recovery	Qual	Limits
Total Dissolved Solids	1,060	1000	mg/L	106%		90-110

## Batch QC

<b>Type: Sample Duplicate</b>	<b>Lab ID: QC1021091</b>	<b>Batch: 299620</b>
<b>Matrix (Source ID): Water (471301-001)</b>	<b>Method: SM2540C</b>	<b>Prep Method: METHOD</b>

QC1021091 Analyte	Result	Source Sample Result	Units	Qual	RPD	RPD Lim	DF
Total Dissolved Solids	2,252	2216	mg/L		2	5	4

- E Response exceeds instrument's linear range
- ND Not Detected
- NM Not Meaningful
- b See narrative



Enthalpy Analytical  
931 West Barkley Ave  
Orange, CA 92868  
(714) 771-6900

enthalpy.com

Lab Job Number: 479515  
Report Level: II  
Report Date: 02/24/2023

**Analytical Report** *prepared for:*

Haley Miller  
Geosyntec Consultants  
3043 Gold Canal Drive  
Suite 100  
Rancho Cordova, CA 95670

Project: CPT DRILLING TASK - SFO140 - DWTP

*Authorized for release by:*

Miguel Gamboa, Project Coordinator  
[miguel.gamboa@enthalpy.com](mailto:miguel.gamboa@enthalpy.com)

This data package has been reviewed for technical correctness and completeness. Release of this data has been authorized by the Laboratory Manager or the Manager's designee, as verified by the above signature which applies to this PDF file as well as any associated electronic data deliverable files. The results contained in this report meet all requirements of NELAP and pertain only to those samples which were submitted for analysis. This report may be reproduced only in its entirety.

CA ELAP# 1338, NELAP# 4038, SCAQMD LAP# 18LA0518, LACSD ID# 10105



## Sample Summary

Haley Miller  
Geosyntec Consultants  
3043 Gold Canal Drive  
Suite 100  
Rancho Cordova, CA 95670

Lab Job #: 479515  
Project No: CPT DRILLING TASK  
Location: SFO140 - DWTP  
Dates Received: 02/14/23,02/15/23

Sample ID	Lab ID	Collected	Matrix
MW-1-D-20230214	479515-001	02/14/23 11:15	Water
MW-1-M-20230214	479515-002	02/14/23 11:45	Water
MW-1-I-20230214	479515-003	02/14/23 14:50	Water
MW-1-S-20220214	479515-004	02/14/23 17:00	Water
FB-1-20230214	479515-005	02/14/23 17:00	Water
MW-1-G-20220214	479515-006	02/14/23 17:15	Water

## Case Narrative

---

Geosyntec Consultants  
3043 Gold Canal Drive  
Suite 100  
Rancho Cordova, CA 95670  
Haley Miller

Lab Job Number: 479515  
Project No: CPT DRILLING TASK  
Location: SFO140 - DWTP  
Dates Received: 02/14/23, 02/15/23

---

This data package contains sample and QC results for six water samples, requested for the above referenced project on 02/14/23. The samples were received cold and intact.

### **Metals (EPA 200.7 and EPA 245.1):**

- Low recoveries were observed for selenium in the MS/MSD of MW-1-D-20230214 (lab # 479515-001); the LCS was within limits, and the associated RPD was within limits. High recoveries were observed for iron; the LCS was within limits, and the associated RPD was within limits.
- No other analytical problems were encountered.

### **Ion Chromatography (EPA 300.0):**

No analytical problems were encountered.

### **Total Carbon by High-Temperature Combust (SM 5310B):**

No analytical problems were encountered.

### **Total Phosphate as P (SM 4500-P-B2-E):**

No analytical problems were encountered.

### **Alkalinity (SM2320B):**

No analytical problems were encountered.

### **Sulfide (SM 4500-S2-D):**

No analytical problems were encountered.

### **Total Dissolved Solids (TDS) (SM2540C):**

No analytical problems were encountered.

### **Nitrate and Nitrite (EPA 353.2):**

No analytical problems were encountered.

# ENTHALPY ANALYTICAL

**Enthalpy Analytical - Orange**  
 931 W. Barkley Avenue, Orange, CA 92868  
 Phone 714-771-6900

Chain of Custody Record  
 Lab No: 479515  
 Page: 1 of 2

Turn Around Time (Rush must be pre-arranged)  
 Standard:  4 Day:  3 Day:   
 2 Day:  1 Day:  Same Day:

Matrix: A = Air DW = Drinking Water  
 F = Food SD = Sediment T = Tissue  
 PP = Pure Product S = Solid/Soil SeaW = Sea Water  
 SW = Swab W = Water WP = Wipe O = Other

Preservatives: 1 = Na<sub>2</sub>S<sub>2</sub>O<sub>3</sub> 2 = HCl 3 = HNO<sub>3</sub>  
 4 = H<sub>2</sub>SO<sub>4</sub> 5 = NaOH 6 = Other

CUSTOMER INFORMATION				PROJECT INFORMATION				Analysis Request		Test Instructions / Comments	
Company:	Geosyntec Consultants, Inc (GSC)			Name:	DWTP					*Cations: Ca, Fe, Mg, Mn, Na, K Anions: Chloride, alkalinity, nitrate/nitrite, phosphate, sulfate/sulfide	
Report To:	Haley Miller			Number:	SFO140						
Email:	haley.miller@geosyntec.com			P.O. #:	SFO140						
Address:	3043 Gold Canal Dr. Ste 100			Address:	11373 N. Lower Sycamore Rd						
Phone:	916 287 2936			Global ID:							
Fax:				Sampled By:	H. Miller						

Sample ID	Sampling Date	Sampling Time	Matrix	Container No. / Size	Pres.	Analysis Request	Test Instructions / Comments
1 MW-1-D-20230214	2/14/23	1115	W	1-250 mL	HNO <sub>3</sub>	X	TDS TOC * Little 22 Metals & Cations (see list in comments)
2 MW-1-D-20230214	2/14/23	1115	W	1-250 mL	None	X	Prions
3 MW-1-D-20230214	2/14/23	1115	W	1-1L	None	X	
4 MW-1-D-20230214	2/14/23	1115	W	1-250 mL	4	X	
5 MW-1-M-20230214	2/14/23	1145	W	1-250 mL	3	X	
6 MW-1-M-20230214	2/14/23	1145	W	1-250 mL	None	X*	Only 1-250 mL poly for Anions
7 MW-1-M-20230214			W	1-250 mL	4	X	
8 MW-1-I-20230214	2/14/23	1450	W	1-250 mL	3	X	
9 MW-1-I-20230214	2/14/23	1450	W	1-250 mL, 1-L	None	X X	
10 MW-1-I-20230214	2/14/23	1450	W	1-250 mL	4	X	

Signature	Print Name	Company / Title	Date / Time
	Haley Miller	Geosyntec	2/14/23 1030
	BILL BENSON	ENTHALPY/CONTRACT	2/14/23 1630
	BILL BENSON	ENTHALPY/CONTRACT	2/14/23 1720
	Amalicia Skullcomb	EA	2/15/23 1230





**Enthalpy Analytical - Orange**

931 W. Barkley Avenue, Orange, CA 92868  
Phone 714-771-6900

**Chain of Custody Record**

Lab No: 479515

Page: 2 of 2

**Turn Around Time (Rush must be pre-arranged)**

Standard: X

4 Day: 1 Day: 3 Day: Same Day:

Matrix: A = Air DW = Drinking Water  
F = Food SD = Sediment T = Tissue  
PP = Pure Product S = Solid/Soil SeaW = Sea Water  
SW = Swab W = Water WP = Wipe O = Other

Preservatives: 1 = Na<sub>2</sub>S<sub>2</sub>O<sub>3</sub> 2 = HCl 3 = HNO<sub>3</sub>  
4 = H<sub>2</sub>SO<sub>4</sub> 5 = NaOH 6 = Other

CUSTOMER INFORMATION		PROJECT INFORMATION				ANALYSIS REQUEST		TEST INSTRUCTIONS / COMMENTS	
Company:	Name:	Name:	Matrix	Container No. / Size	Pres.				
GSC	DUSTP	DUSTP	W	1-250 mL	3	X			Anions: Chloride, alkalinity nitrate/nitrite, phosphate, sulfate/sulfide
Report To: Haley Miller	Number: SFD140	SFD140	W	1-250 mL	NONE		TDS		
Email: haley.miller@geosyntec.com	P.O. #: SFD140	SFD140	W	1-250 mL	4		TOC		
Address: 3045 Guild Canal Dr, Suite 200	Address: 11373 N. Lamar Soc. Rd, Lake	11373 N. Lamar Soc. Rd, Lake	W	1-250 mL	NONE		Hold		
Phone: 916-287-2936	Global ID:		W	1-250 mL	3	X			Filtered in field
Fax:	Sampled By: H Miller		W	1-250 mL	NONE				
			W	1-250 mL	3	X			
			W	1-1/2-250 mL	NONE				
			W	1-250 mL	4				
			W	1-250 mL	3	X			Client will advise
			W	1-1/2-250 mL	NONE				Filtered in field
			W	1-250 mL	4		X		

Signature	Print Name	Company / Title	Date / Time
<i>Haley Miller</i>	Haley Miller	Geosyntec	02/15/23 / 1015
<i>Brandon Nagata</i>	Brandon Nagata	Geosyntec	02/15/23 / 1014
<i>Brandon Nagata</i>	Brandon Nagata	Geosyntec	02/15/23 / 1130
<i>Bill Benson</i>	Bill Benson	Enthalpy/Corner	2/15/23 / 1130
<i>Bill Benson</i>	Bill Benson	Enthalpy/Corner	2/15/23 / 1200
<i>Derek Padilla</i>	Derek Padilla	EA - corner	2/16/23 / 0130



# ENTHALPY ANALYTICAL

## SAMPLE ACCEPTANCE CHECKLIST

**Section 1**  
 Client: Geosyntec Project: SF0140  
 Date Received: 2/15/23 Sampler's Name Present:  Yes  No

**Section 2**  
 Sample(s) received in a cooler?  Yes, How many? 1  No (skip section 2) Sample Temp (°C) (No Cooler) : \_\_\_\_\_  
 Sample Temp (°C), One from each cooler: #1: 2.9 #2: \_\_\_\_\_ #3: \_\_\_\_\_ #4: \_\_\_\_\_  
*(Acceptance range is < 6°C but not frozen (for Microbiology samples, acceptance range is < 10°C but not frozen). It is acceptable for samples collected the same day as sample receipt to have a higher temperature as long as there is evidence that cooling has begun.)*  
 Shipping Information: \_\_\_\_\_

**Section 3**  
 Was the cooler packed with:  Ice  Ice Packs  Bubble Wrap  Styrofoam  
 Paper  None  Other \_\_\_\_\_  
 Cooler Temp (°C): #1: 1.9 #2: \_\_\_\_\_ #3: \_\_\_\_\_ #4: \_\_\_\_\_

Section 4	YES	NO	N/A
Was a COC received?		<input checked="" type="checkbox"/>	
Are sample IDs present?	<input checked="" type="checkbox"/>		
Are sampling dates & times present?	<input checked="" type="checkbox"/>		
Is a relinquished signature present?	<input checked="" type="checkbox"/>		
Are the tests required clearly indicated on the COC?	<input checked="" type="checkbox"/>		
Are custody seals present?		<input checked="" type="checkbox"/>	
If custody seals are present, were they intact?			<input checked="" type="checkbox"/>
Are all samples sealed in plastic bags? (Recommended for Microbiology samples)			<input checked="" type="checkbox"/>
Did all samples arrive intact? If no, indicate in Section 4 below.	<input checked="" type="checkbox"/>		
Did all bottle labels agree with COC? (ID, dates and times)	<input checked="" type="checkbox"/>		
Were the samples collected in the correct containers for the required tests?	<input checked="" type="checkbox"/>		
Are the containers labeled with the correct preservatives?		<input checked="" type="checkbox"/>	
Is there headspace in the VOA vials greater than 5-6 mm in diameter?			<input checked="" type="checkbox"/>
Was a sufficient amount of sample submitted for the requested tests?		<input checked="" type="checkbox"/>	

**Section 5 Explanations/Comments**  
 Page 2 of 2 not received.  
 Sample 3: received 4 containers.  
 Sample 4: received 1 containers.  
 Did not receive samples 5 and 6.

**Section 6**  
 For discrepancies, how was the Project Manager notified?  Verbal PM Initials: \_\_\_\_\_ Date/Time \_\_\_\_\_  
 Email (email sent to/on): \_\_\_\_\_ / \_\_\_\_\_  
 Project Manager's response:  
 \_\_\_\_\_

Completed By:  Date: FEB 15 2023



# ENTHALPY ANALYTICAL

## SAMPLE ACCEPTANCE CHECKLIST

### Section 1

Client: Geosyntec Consultants

Project: SFO140 - DWTP

Date Received: 02/16/23

Sampler's Name Present:  Yes  No

### Section 2

Sample(s) received in a cooler?  Yes, How many? 1  No (skip section 2) Sample Temp (°C) (No Cooler) : \_\_\_\_\_

Sample Temp (°C), One from each cooler: #1: 2.1 #2: \_\_\_\_\_ #3: \_\_\_\_\_ #4: \_\_\_\_\_

*(Acceptance range is < 6°C but not frozen (for Microbiology samples, acceptance range is < 10°C but not frozen). It is acceptable for samples collected the same day as sample receipt to have a higher temperature as long as there is evidence that cooling has begun.)*

Shipping Information: Southwest Airlines

### Section 3

Was the cooler packed with:  Ice  Ice Packs  Bubble Wrap  Styrofoam  
 Paper  None  Other \_\_\_\_\_

Cooler Temp (°C): #1: 1.6 #2: \_\_\_\_\_ #3: \_\_\_\_\_ #4: \_\_\_\_\_

### Section 4

	YES	NO	N/A
Was a COC received?	<input checked="" type="checkbox"/>		
Are sample IDs present?	<input checked="" type="checkbox"/>		
Are sampling dates & times present?	<input checked="" type="checkbox"/>		
Is a relinquished signature present?	<input checked="" type="checkbox"/>		
Are the tests required clearly indicated on the COC?	<input checked="" type="checkbox"/>		
Are custody seals present?		<input checked="" type="checkbox"/>	
If custody seals are present, were they intact?			<input checked="" type="checkbox"/>
Are all samples sealed in plastic bags? (Recommended for Microbiology samples)			<input checked="" type="checkbox"/>
Did all samples arrive intact? If no, indicate in Section 4 below.	<input checked="" type="checkbox"/>		
Did all bottle labels agree with COC? (ID, dates and times)	<input checked="" type="checkbox"/>		
Were the samples collected in the correct containers for the required tests?	<input checked="" type="checkbox"/>		
Are the containers labeled with the correct preservatives?	<input checked="" type="checkbox"/>		
Is there headspace in the VOA vials greater than 5-6 mm in diameter?			<input checked="" type="checkbox"/>
Was a sufficient amount of sample submitted for the requested tests?	<input checked="" type="checkbox"/>		

### Section 5 Explanations/Comments

Received samples for -004 (4 containers), -005 (1 container) and -006 (4 containers) with page 2/2 of the cocs.

### Section 6

For discrepancies, how was the Project Manager notified?  Verbal PM Initials: \_\_\_\_\_ Date/Time \_\_\_\_\_  
 Email (email sent to/on): \_\_\_\_\_ / \_\_\_\_\_

Project Manager's response:

Completed By: [Signature] Date: 2/16/23

## Analysis Results for 479515

Haley Miller  
 Geosyntec Consultants  
 3043 Gold Canal Drive  
 Suite 100  
 Rancho Cordova, CA 95670

Lab Job #: 479515  
 Project No: CPT DRILLING TASK  
 Location: SFO140 - DWTP  
 Dates Received: 02/14/23,02/15/23

**Sample ID: MW-1-D-20230214      Lab ID: 479515-001      Collected: 02/14/23 11:15**

479515-001 Analyte	Result	Qual	Units	RL	Matrix	DF	Batch	Prepared	Analyzed	Chemist
Method: EPA 200.7 Prep Method: METHODOD										
Antimony	ND		ug/L	20	Filtrate	1	308006	02/20/23	02/20/23	SBW
Arsenic	ND		ug/L	5.0	Filtrate	1	308006	02/20/23	02/20/23	SBW
Barium	<b>180</b>		ug/L	10	Filtrate	1	308006	02/20/23	02/21/23	SBW
Beryllium	ND		ug/L	1.3	Filtrate	1	308006	02/20/23	02/21/23	SBW
Cadmium	ND		ug/L	5.0	Filtrate	1	308006	02/20/23	02/20/23	SBW
Calcium	<b>100,000</b>		ug/L	100	Filtrate	1	308006	02/20/23	02/20/23	SBW
Chromium	ND		ug/L	10	Filtrate	1	308006	02/20/23	02/20/23	SBW
Cobalt	ND		ug/L	5.0	Filtrate	1	308006	02/20/23	02/20/23	SBW
Copper	ND		ug/L	10	Filtrate	1	308006	02/20/23	02/20/23	SBW
Iron	<b>420</b>		ug/L	20	Filtrate	1	308006	02/20/23	02/22/23	SBW
Lead	ND		ug/L	5.0	Filtrate	1	308006	02/20/23	02/20/23	SBW
Magnesium	<b>33,000</b>		ug/L	100	Filtrate	1	308006	02/20/23	02/21/23	SBW
Manganese	<b>840</b>		ug/L	10	Filtrate	1	308006	02/20/23	02/21/23	SBW
Molybdenum	<b>10</b>		ug/L	10	Filtrate	1	308006	02/20/23	02/20/23	SBW
Nickel	ND		ug/L	10	Filtrate	1	308006	02/20/23	02/20/23	SBW
Potassium	<b>6,400</b>		ug/L	500	Filtrate	1	308006	02/20/23	02/21/23	SBW
Selenium	<b>37</b>		ug/L	10	Filtrate	1	308006	02/20/23	02/22/23	SBW
Silver	ND		ug/L	5.0	Filtrate	1	308006	02/20/23	02/20/23	SBW
Sodium	<b>29,000</b>		ug/L	500	Filtrate	1	308006	02/20/23	02/21/23	SBW
Thallium	ND		ug/L	50	Filtrate	1	308006	02/20/23	02/20/23	SBW
Vanadium	<b>13</b>		ug/L	5.3	Filtrate	1	308006	02/20/23	02/20/23	SBW
Zinc	ND		ug/L	10	Filtrate	1	308006	02/20/23	02/20/23	SBW
Method: EPA 245.1 Prep Method: METHODOD										
Mercury	ND		ug/L	0.40	Filtrate	1	307778	02/16/23	02/17/23	KAM
Method: EPA 300.0 Prep Method: METHODOD										
Chloride	<b>34</b>		mg/L	10	Water	10	307702	02/15/23 17:13	02/16/23 02:29	RKV
Sulfate	<b>58</b>		mg/L	10	Water	10	307702	02/15/23 17:13	02/16/23 02:29	RKV
Method: EPA 353.2 Prep Method: METHODOD										
Nitrogen, Nitrate/Nitrite	<b>9.4</b>		mg/L	1.0	Water	10	307842	02/17/23	02/17/23	PWM
Method: SM 4500-P-B2-E										
Total Phosphate as P	ND		mg/L	0.020	Water	1	307826	02/17/23	02/17/23	ATP
Total Phosphate as PO4	ND		mg/L	0.060	Water	1	307826	02/17/23	02/17/23	ATP

## Analysis Results for 479515

479515-001 Analyte	Result	Qual	Units	RL	Matrix	DF	Batch	Prepared	Analyzed	Chemist
Method: SM 4500-S2-D Prep Method: METHOD										
Sulfide	ND		mg/L	0.10	Water	1	308030	02/16/23	02/16/23	ATP
Method: SM 5310B										
Total Organic Carbon	1.9		mg/L	1.0	Water	1	307692	02/17/23	02/17/23	PWM
Method: SM2320B Prep Method: METHOD										
Alkalinity, Bicarbonate, as CaCO3	280		mg/L	13	Water	2.5	307909	02/17/23	02/17/23	GKD
Alkalinity, Carbonate, as CaCO3	ND		mg/L	13	Water	2.5	307909	02/17/23	02/17/23	GKD
Alkalinity, Hydroxide, as CaCO3	ND		mg/L	13	Water	2.5	307909	02/17/23	02/17/23	GKD
Alkalinity, Total as CaCO3	280		mg/L	13	Water	2.5	307909	02/17/23	02/17/23	GKD
Method: SM2540C Prep Method: METHOD										
Total Dissolved Solids	670		mg/L	20	Water	2	307760	02/16/23	02/17/23	GKD

## Analysis Results for 479515

**Sample ID: MW-1-M-20230214      Lab ID: 479515-002      Collected: 02/14/23 11:45**

479515-002 Analyte	Result	Qual	Units	RL	Matrix	DF	Batch	Prepared	Analyzed	Chemist
Method: EPA 200.7										
Prep Method: METHOD										
Antimony	ND		ug/L	20	Filtrate	1	308006	02/20/23	02/20/23	SBW
Arsenic	ND		ug/L	5.0	Filtrate	1	308006	02/20/23	02/20/23	SBW
Barium	<b>180</b>		ug/L	10	Filtrate	1	308006	02/20/23	02/21/23	SBW
Beryllium	ND		ug/L	1.3	Filtrate	1	308006	02/20/23	02/21/23	SBW
Cadmium	ND		ug/L	5.0	Filtrate	1	308006	02/20/23	02/20/23	SBW
Calcium	<b>100,000</b>		ug/L	100	Filtrate	1	308006	02/20/23	02/20/23	SBW
Chromium	ND		ug/L	10	Filtrate	1	308006	02/20/23	02/20/23	SBW
Cobalt	ND		ug/L	5.0	Filtrate	1	308006	02/20/23	02/20/23	SBW
Copper	ND		ug/L	10	Filtrate	1	308006	02/20/23	02/20/23	SBW
Iron	<b>480</b>		ug/L	20	Filtrate	1	308006	02/20/23	02/22/23	SBW
Lead	<b>5.3</b>		ug/L	5.0	Filtrate	1	308006	02/20/23	02/22/23	SBW
Magnesium	<b>33,000</b>		ug/L	100	Filtrate	1	308006	02/20/23	02/21/23	SBW
Manganese	<b>870</b>		ug/L	10	Filtrate	1	308006	02/20/23	02/21/23	SBW
Molybdenum	<b>13</b>		ug/L	10	Filtrate	1	308006	02/20/23	02/20/23	SBW
Nickel	ND		ug/L	10	Filtrate	1	308006	02/20/23	02/20/23	SBW
Potassium	<b>6,400</b>		ug/L	500	Filtrate	1	308006	02/20/23	02/21/23	SBW
Selenium	<b>52</b>		ug/L	10	Filtrate	1	308006	02/20/23	02/22/23	SBW
Silver	ND		ug/L	5.0	Filtrate	1	308006	02/20/23	02/20/23	SBW
Sodium	<b>30,000</b>		ug/L	500	Filtrate	1	308006	02/20/23	02/21/23	SBW
Thallium	ND		ug/L	50	Filtrate	1	308006	02/20/23	02/20/23	SBW
Vanadium	<b>14</b>		ug/L	5.3	Filtrate	1	308006	02/20/23	02/20/23	SBW
Zinc	ND		ug/L	10	Filtrate	1	308006	02/20/23	02/20/23	SBW
Method: EPA 245.1										
Prep Method: METHOD										
Mercury	ND		ug/L	0.40	Filtrate	1	307778	02/16/23	02/17/23	KAM
Method: EPA 300.0										
Prep Method: METHOD										
Chloride	<b>34</b>		mg/L	10	Water	10	307702	02/15/23 17:13	02/16/23 02:49	RKV
Sulfate	<b>58</b>		mg/L	10	Water	10	307702	02/15/23 17:13	02/16/23 02:49	RKV
Method: EPA 353.2										
Prep Method: METHOD										
Nitrogen, Nitrate/Nitrite	<b>9.2</b>		mg/L	1.0	Water	10	307842	02/17/23	02/17/23	PWM
Method: SM 4500-P-B2-E										
Total Phosphate as P	ND		mg/L	0.020	Water	1	307826	02/17/23	02/17/23	ATP
Total Phosphate as PO4	ND		mg/L	0.060	Water	1	307826	02/17/23	02/17/23	ATP
Method: SM 4500-S2-D										
Prep Method: METHOD										
Sulfide	ND		mg/L	0.10	Water	1	308030	02/16/23	02/16/23	ATP
Method: SM 5310B										
Total Organic Carbon	ND		mg/L	1.0	Water	1	307692	02/21/23	02/21/23	PWM

## Analysis Results for 479515

479515-002 Analyte	Result	Qual	Units	RL	Matrix	DF	Batch	Prepared	Analyzed	Chemist
Method: SM2320B										
Prep Method: METHOD										
Alkalinity, Bicarbonate, as CaCO <sub>3</sub>	<b>280</b>		mg/L	13	Water	2.5	307909	02/17/23	02/17/23	GKD
Alkalinity, Carbonate, as CaCO <sub>3</sub>	ND		mg/L	13	Water	2.5	307909	02/17/23	02/17/23	GKD
Alkalinity, Hydroxide, as CaCO <sub>3</sub>	ND		mg/L	13	Water	2.5	307909	02/17/23	02/17/23	GKD
Alkalinity, Total as CaCO <sub>3</sub>	<b>280</b>		mg/L	13	Water	2.5	307909	02/17/23	02/17/23	GKD

## Analysis Results for 479515

**Sample ID: MW-1-I-20230214**
**Lab ID: 479515-003**
**Collected: 02/14/23 14:50**

479515-003 Analyte	Result	Qual	Units	RL	Matrix	DF	Batch	Prepared	Analyzed	Chemist
Method: EPA 200.7										
Prep Method: METHOD										
Antimony	ND		ug/L	20	Filtrate	1	308006	02/20/23	02/20/23	SBW
Arsenic	ND		ug/L	5.0	Filtrate	1	308006	02/20/23	02/20/23	SBW
Barium	<b>230</b>		ug/L	10	Filtrate	1	308006	02/20/23	02/21/23	SBW
Beryllium	ND		ug/L	1.3	Filtrate	1	308006	02/20/23	02/21/23	SBW
Cadmium	ND		ug/L	5.0	Filtrate	1	308006	02/20/23	02/20/23	SBW
Calcium	<b>100,000</b>		ug/L	100	Filtrate	1	308006	02/20/23	02/20/23	SBW
Chromium	ND		ug/L	10	Filtrate	1	308006	02/20/23	02/20/23	SBW
Cobalt	ND		ug/L	5.0	Filtrate	1	308006	02/20/23	02/20/23	SBW
Copper	<b>12</b>		ug/L	10	Filtrate	1	308006	02/20/23	02/20/23	SBW
Iron	<b>120</b>		ug/L	20	Filtrate	1	308006	02/20/23	02/22/23	SBW
Lead	ND		ug/L	5.0	Filtrate	1	308006	02/20/23	02/20/23	SBW
Magnesium	<b>32,000</b>		ug/L	100	Filtrate	1	308006	02/20/23	02/21/23	SBW
Manganese	<b>730</b>		ug/L	10	Filtrate	1	308006	02/20/23	02/21/23	SBW
Molybdenum	ND		ug/L	10	Filtrate	1	308006	02/20/23	02/20/23	SBW
Nickel	ND		ug/L	10	Filtrate	1	308006	02/20/23	02/20/23	SBW
Potassium	<b>4,800</b>		ug/L	500	Filtrate	1	308006	02/20/23	02/21/23	SBW
Selenium	<b>39</b>		ug/L	10	Filtrate	1	308006	02/20/23	02/22/23	SBW
Silver	ND		ug/L	5.0	Filtrate	1	308006	02/20/23	02/20/23	SBW
Sodium	<b>35,000</b>		ug/L	500	Filtrate	1	308006	02/20/23	02/21/23	SBW
Thallium	ND		ug/L	50	Filtrate	1	308006	02/20/23	02/20/23	SBW
Vanadium	<b>13</b>		ug/L	5.3	Filtrate	1	308006	02/20/23	02/20/23	SBW
Zinc	<b>29</b>		ug/L	10	Filtrate	1	308006	02/20/23	02/21/23	SBW
Method: EPA 245.1										
Prep Method: METHOD										
Mercury	ND		ug/L	0.40	Filtrate	1	307778	02/16/23	02/17/23	KAM
Method: EPA 300.0										
Prep Method: METHOD										
Chloride	<b>37</b>		mg/L	10	Water	10	307702	02/15/23 17:13	02/16/23 03:08	RKV
Sulfate	<b>64</b>		mg/L	10	Water	10	307702	02/15/23 17:13	02/16/23 03:08	RKV
Method: EPA 353.2										
Prep Method: METHOD										
Nitrogen, Nitrate/Nitrite	<b>8.6</b>		mg/L	1.0	Water	10	307842	02/17/23	02/17/23	PWM
Method: SM 4500-P-B2-E										
Total Phosphate as P	<b>0.024</b>		mg/L	0.020	Water	1	307826	02/17/23	02/17/23	ATP
Total Phosphate as PO4	<b>0.074</b>		mg/L	0.060	Water	1	307826	02/17/23	02/17/23	ATP
Method: SM 4500-S2-D										
Prep Method: METHOD										
Sulfide	ND		mg/L	0.10	Water	1	308030	02/16/23	02/16/23	ATP
Method: SM 5310B										
Total Organic Carbon	<b>5.2</b>		mg/L	1.0	Water	1	307692	02/17/23	02/17/23	PWM



## Analysis Results for 479515

479515-003 Analyte	Result	Qual	Units	RL	Matrix	DF	Batch	Prepared	Analyzed	Chemist
Method: SM2320B										
Prep Method: METHOD										
Alkalinity, Bicarbonate, as CaCO <sub>3</sub>	<b>280</b>		mg/L	13	Water	2.5	307909	02/17/23	02/17/23	GKD
Alkalinity, Carbonate, as CaCO <sub>3</sub>	ND		mg/L	13	Water	2.5	307909	02/17/23	02/17/23	GKD
Alkalinity, Hydroxide, as CaCO <sub>3</sub>	ND		mg/L	13	Water	2.5	307909	02/17/23	02/17/23	GKD
Alkalinity, Total as CaCO <sub>3</sub>	<b>280</b>		mg/L	13	Water	2.5	307909	02/17/23	02/17/23	GKD
Method: SM2540C										
Prep Method: METHOD										
Total Dissolved Solids	<b>690</b>		mg/L	20	Water	2	307760	02/16/23	02/17/23	GKD

## Analysis Results for 479515

**Sample ID: MW-1-S-20220214      Lab ID: 479515-004      Collected: 02/14/23 17:00**

479515-004 Analyte	Result	Qual	Units	RL	Matrix	DF	Batch	Prepared	Analyzed	Chemist
Method: EPA 200.7										
Prep Method: METHOD										
Antimony	ND		ug/L	20	Filtrate	1	308006	02/20/23	02/20/23	SBW
Arsenic	ND		ug/L	5.0	Filtrate	1	308006	02/20/23	02/20/23	SBW
Barium	<b>150</b>		ug/L	10	Filtrate	1	308006	02/20/23	02/21/23	SBW
Beryllium	ND		ug/L	1.3	Filtrate	1	308006	02/20/23	02/21/23	SBW
Cadmium	ND		ug/L	5.0	Filtrate	1	308006	02/20/23	02/20/23	SBW
Calcium	<b>140,000</b>		ug/L	100	Filtrate	1	308006	02/20/23	02/20/23	SBW
Chromium	ND		ug/L	10	Filtrate	1	308006	02/20/23	02/20/23	SBW
Cobalt	ND		ug/L	5.0	Filtrate	1	308006	02/20/23	02/20/23	SBW
Copper	ND		ug/L	10	Filtrate	1	308006	02/20/23	02/20/23	SBW
Iron	<b>130</b>		ug/L	20	Filtrate	1	308006	02/20/23	02/22/23	SBW
Lead	<b>5.5</b>		ug/L	5.0	Filtrate	1	308006	02/20/23	02/20/23	SBW
Magnesium	<b>42,000</b>		ug/L	100	Filtrate	1	308006	02/20/23	02/21/23	SBW
Manganese	<b>640</b>		ug/L	10	Filtrate	1	308006	02/20/23	02/21/23	SBW
Molybdenum	ND		ug/L	10	Filtrate	1	308006	02/20/23	02/20/23	SBW
Nickel	ND		ug/L	10	Filtrate	1	308006	02/20/23	02/20/23	SBW
Potassium	<b>4,400</b>		ug/L	500	Filtrate	1	308006	02/20/23	02/21/23	SBW
Selenium	<b>51</b>		ug/L	10	Filtrate	1	308006	02/20/23	02/22/23	SBW
Silver	ND		ug/L	5.0	Filtrate	1	308006	02/20/23	02/20/23	SBW
Sodium	<b>64,000</b>		ug/L	500	Filtrate	1	308006	02/20/23	02/21/23	SBW
Thallium	ND		ug/L	50	Filtrate	1	308006	02/20/23	02/20/23	SBW
Vanadium	<b>15</b>		ug/L	5.3	Filtrate	1	308006	02/20/23	02/20/23	SBW
Zinc	ND		ug/L	10	Filtrate	1	308006	02/20/23	02/21/23	SBW
Method: EPA 245.1										
Prep Method: METHOD										
Mercury	ND		ug/L	0.40	Filtrate	1	307962	02/20/23	02/21/23	KAM
Method: EPA 300.0										
Prep Method: METHOD										
Chloride	<b>37</b>		mg/L	10	Water	10	307702	02/15/23 17:13	02/16/23 03:27	RKV
Sulfate	<b>65</b>		mg/L	10	Water	10	307702	02/15/23 17:13	02/16/23 03:27	RKV
Method: EPA 353.2										
Prep Method: METHOD										
Nitrogen, Nitrate/Nitrite	<b>8.8</b>		mg/L	1.0	Water	10	307842	02/17/23	02/17/23	PWM
Method: SM 4500-P-B2-E										
Total Phosphate as P	<b>0.020</b>		mg/L	0.020	Water	1	307826	02/17/23	02/17/23	ATP
Total Phosphate as PO4	<b>0.061</b>		mg/L	0.060	Water	1	307826	02/17/23	02/17/23	ATP
Method: SM 4500-S2-D										
Prep Method: METHOD										
Sulfide	ND		mg/L	0.10	Water	1	308030	02/16/23	02/16/23	ATP
Method: SM 5310B										
Total Organic Carbon	ND		mg/L	1.0	Water	1	307692	02/17/23	02/17/23	PWM

## Analysis Results for 479515

479515-004 Analyte	Result	Qual	Units	RL	Matrix	DF	Batch	Prepared	Analyzed	Chemist
Method: SM2320B										
Prep Method: METHOD										
Alkalinity, Bicarbonate, as CaCO <sub>3</sub>	<b>410</b>		mg/L	13	Water	2.5	307909	02/17/23	02/17/23	GKD
Alkalinity, Carbonate, as CaCO <sub>3</sub>	ND		mg/L	13	Water	2.5	307909	02/17/23	02/17/23	GKD
Alkalinity, Hydroxide, as CaCO <sub>3</sub>	ND		mg/L	13	Water	2.5	307909	02/17/23	02/17/23	GKD
Alkalinity, Total as CaCO <sub>3</sub>	<b>410</b>		mg/L	13	Water	2.5	307909	02/17/23	02/17/23	GKD
Method: SM2540C										
Prep Method: METHOD										
Total Dissolved Solids	<b>900</b>		mg/L	20	Water	2	307760	02/16/23	02/17/23	GKD

## Analysis Results for 479515

**Sample ID: FB-1-20230214**
**Lab ID: 479515-005**
**Collected: 02/14/23 17:00**

479515-005 Analyte	Result	Qual	Units	RL	Matrix	DF	Batch	Prepared	Analyzed	Chemist
Method: EPA 200.7										
Prep Method: METHOD										
Antimony	ND		ug/L	20	Filtrate	1	308006	02/20/23	02/20/23	SBW
Arsenic	ND		ug/L	5.0	Filtrate	1	308006	02/20/23	02/20/23	SBW
Barium	ND		ug/L	10	Filtrate	1	308006	02/20/23	02/20/23	SBW
Beryllium	ND		ug/L	1.3	Filtrate	1	308006	02/20/23	02/21/23	SBW
Cadmium	ND		ug/L	5.0	Filtrate	1	308006	02/20/23	02/20/23	SBW
Calcium	ND		ug/L	100	Filtrate	1	308006	02/20/23	02/20/23	SBW
Chromium	ND		ug/L	10	Filtrate	1	308006	02/20/23	02/20/23	SBW
Cobalt	ND		ug/L	5.0	Filtrate	1	308006	02/20/23	02/20/23	SBW
Copper	ND		ug/L	10	Filtrate	1	308006	02/20/23	02/20/23	SBW
Iron	ND		ug/L	20	Filtrate	1	308006	02/20/23	02/20/23	SBW
Lead	ND		ug/L	5.0	Filtrate	1	308006	02/20/23	02/20/23	SBW
Magnesium	ND		ug/L	100	Filtrate	1	308006	02/20/23	02/20/23	SBW
Manganese	ND		ug/L	10	Filtrate	1	308006	02/20/23	02/20/23	SBW
Molybdenum	ND		ug/L	10	Filtrate	1	308006	02/20/23	02/20/23	SBW
Nickel	ND		ug/L	10	Filtrate	1	308006	02/20/23	02/20/23	SBW
Potassium	ND		ug/L	500	Filtrate	1	308006	02/20/23	02/21/23	SBW
Selenium	ND		ug/L	10	Filtrate	1	308006	02/20/23	02/20/23	SBW
Silver	ND		ug/L	5.0	Filtrate	1	308006	02/20/23	02/20/23	SBW
Sodium	ND		ug/L	500	Filtrate	1	308006	02/20/23	02/21/23	SBW
Thallium	ND		ug/L	50	Filtrate	1	308006	02/20/23	02/20/23	SBW
Vanadium	ND		ug/L	5.3	Filtrate	1	308006	02/20/23	02/20/23	SBW
Zinc	<b>26</b>		ug/L	10	Filtrate	1	308006	02/20/23	02/21/23	SBW
Method: EPA 300.0										
Prep Method: METHOD										
Chloride	ND		mg/L	1.0	Water	1	307973	02/20/23 10:38	02/20/23 12:51	AJL
Sulfate	ND		mg/L	1.0	Water	1	307973	02/20/23 10:38	02/20/23 12:51	AJL
Method: EPA 353.2										
Prep Method: METHOD										
Nitrogen, Nitrate/Nitrite	ND		mg/L	0.10	Water	1	308239	02/23/23	02/23/23	PWM
Method: SM 4500-P-B2-E										
Total Phosphate as P	ND		mg/L	0.020	Water	1	307826	02/17/23	02/17/23	ATP
Total Phosphate as PO4	ND		mg/L	0.060	Water	1	307826	02/17/23	02/17/23	ATP
Method: SM 4500-S2-D										
Prep Method: METHOD										
Sulfide	ND		mg/L	0.10	Water	1	308030	02/16/23	02/16/23	ATP
Method: SM 5310B										
Total Organic Carbon	ND		mg/L	1.0	Water	1	308308	02/22/23	02/23/23	PWM
Method: SM2320B										
Prep Method: METHOD										
Alkalinity, Bicarbonate, as CaCO3	ND		mg/L	25	Water	5	307909	02/17/23	02/17/23	GKD

### Analysis Results for 479515

479515-005 Analyte	Result	Qual	Units	RL	Matrix	DF	Batch	Prepared	Analyzed	Chemist
Alkalinity, Carbonate, as CaCO <sub>3</sub>	ND		mg/L	25	Water	5	307909	02/17/23	02/17/23	GKD
Alkalinity, Hydroxide, as CaCO <sub>3</sub>	ND		mg/L	25	Water	5	307909	02/17/23	02/17/23	GKD
Alkalinity, Total as CaCO <sub>3</sub>	ND		mg/L	25	Water	5	307909	02/17/23	02/17/23	GKD

Method: SM2540C

Prep Method: METHOD

Total Dissolved Solids	ND		mg/L	20	Water	2	307881	02/17/23	02/18/23	WWC
------------------------	----	--	------	----	-------	---	--------	----------	----------	-----

## Analysis Results for 479515

**Sample ID: MW-1-G-20220214      Lab ID: 479515-006      Collected: 02/14/23 17:15**

479515-006 Analyte	Result	Qual	Units	RL	Matrix	DF	Batch	Prepared	Analyzed	Chemist
Method: EPA 200.7										
Prep Method: METHOD										
Antimony	ND		ug/L	20	Filtrate	1	308006	02/20/23	02/20/23	SBW
Arsenic	ND		ug/L	5.0	Filtrate	1	308006	02/20/23	02/20/23	SBW
Barium	<b>150</b>		ug/L	10	Filtrate	1	308006	02/20/23	02/21/23	SBW
Beryllium	ND		ug/L	1.3	Filtrate	1	308006	02/20/23	02/21/23	SBW
Cadmium	ND		ug/L	5.0	Filtrate	1	308006	02/20/23	02/20/23	SBW
Calcium	<b>130,000</b>		ug/L	100	Filtrate	1	308006	02/20/23	02/20/23	SBW
Chromium	ND		ug/L	10	Filtrate	1	308006	02/20/23	02/20/23	SBW
Cobalt	ND		ug/L	5.0	Filtrate	1	308006	02/20/23	02/20/23	SBW
Copper	ND		ug/L	10	Filtrate	1	308006	02/20/23	02/20/23	SBW
Iron	<b>350</b>		ug/L	20	Filtrate	1	308006	02/20/23	02/22/23	SBW
Lead	ND		ug/L	5.0	Filtrate	1	308006	02/20/23	02/20/23	SBW
Magnesium	<b>46,000</b>		ug/L	100	Filtrate	1	308006	02/20/23	02/20/23	SBW
Manganese	<b>680</b>		ug/L	10	Filtrate	1	308006	02/20/23	02/21/23	SBW
Molybdenum	ND		ug/L	10	Filtrate	1	308006	02/20/23	02/20/23	SBW
Nickel	ND		ug/L	10	Filtrate	1	308006	02/20/23	02/20/23	SBW
Potassium	<b>4,700</b>		ug/L	500	Filtrate	1	308006	02/20/23	02/21/23	SBW
Selenium	<b>44</b>		ug/L	10	Filtrate	1	308006	02/20/23	02/22/23	SBW
Silver	ND		ug/L	5.0	Filtrate	1	308006	02/20/23	02/20/23	SBW
Sodium	<b>66,000</b>		ug/L	500	Filtrate	1	308006	02/20/23	02/21/23	SBW
Thallium	ND		ug/L	50	Filtrate	1	308006	02/20/23	02/20/23	SBW
Vanadium	<b>15</b>		ug/L	5.3	Filtrate	1	308006	02/20/23	02/20/23	SBW
Zinc	ND		ug/L	10	Filtrate	1	308006	02/20/23	02/21/23	SBW
Method: EPA 245.1										
Prep Method: METHOD										
Mercury	ND		ug/L	0.40	Filtrate	1	307962	02/20/23	02/21/23	KAM
Method: EPA 300.0										
Prep Method: METHOD										
Chloride	<b>44</b>		mg/L	1.0	Water	1	307768	02/16/23 14:05	02/16/23 15:40	RKV
Sulfate	<b>110</b>		mg/L	10	Water	10	307973	02/20/23 10:38	02/20/23 13:30	AJL
Method: EPA 353.2										
Prep Method: METHOD										
Nitrogen, Nitrate/Nitrite	<b>11</b>		mg/L	1.0	Water	10	307842	02/17/23	02/17/23	PWM
Method: SM 4500-P-B2-E										
Total Phosphate as P	<b>0.032</b>		mg/L	0.020	Water	1	307826	02/17/23	02/17/23	ATP
Total Phosphate as PO4	<b>0.098</b>		mg/L	0.060	Water	1	307826	02/17/23	02/17/23	ATP
Method: SM 4500-S2-D										
Prep Method: METHOD										
Sulfide	ND		mg/L	0.10	Water	1	308030	02/16/23	02/16/23	ATP
Method: SM 5310B										
Total Organic Carbon	<b>3.5</b>		mg/L	1.0	Water	1	307692	02/17/23	02/17/23	PWM

## Analysis Results for 479515

479515-006 Analyte	Result	Qual	Units	RL	Matrix	DF	Batch	Prepared	Analyzed	Chemist
Method: SM2320B										
Prep Method: METHOD										
Alkalinity, Bicarbonate, as CaCO <sub>3</sub>	<b>410</b>		mg/L	13	Water	2.5	307909	02/17/23	02/17/23	GKD
Alkalinity, Carbonate, as CaCO <sub>3</sub>	ND		mg/L	13	Water	2.5	307909	02/17/23	02/17/23	GKD
Alkalinity, Hydroxide, as CaCO <sub>3</sub>	ND		mg/L	13	Water	2.5	307909	02/17/23	02/17/23	GKD
Alkalinity, Total as CaCO <sub>3</sub>	<b>410</b>		mg/L	13	Water	2.5	307909	02/17/23	02/17/23	GKD
Method: SM2540C										
Prep Method: METHOD										
Total Dissolved Solids	<b>890</b>		mg/L	20	Water	2	307760	02/16/23	02/17/23	GKD

ND Not Detected

## Batch QC

<b>Type: Blank</b>	<b>Lab ID: QC1046871</b>	<b>Batch: 308006</b>
<b>Matrix: Filtrate</b>	<b>Method: EPA 200.7</b>	<b>Prep Method: METHOD</b>

QC1046871 Analyte	Result	Qual	Units	RL	Prepared	Analyzed
Antimony	ND		ug/L	20	02/20/23	02/20/23
Arsenic	ND		ug/L	5.0	02/20/23	02/20/23
Barium	ND		ug/L	10	02/20/23	02/20/23
Beryllium	ND		ug/L	1.3	02/20/23	02/21/23
Cadmium	ND		ug/L	5.0	02/20/23	02/20/23
Calcium	ND		ug/L	100	02/20/23	02/22/23
Chromium	ND		ug/L	10	02/20/23	02/20/23
Cobalt	ND		ug/L	5.0	02/20/23	02/20/23
Copper	ND		ug/L	10	02/20/23	02/20/23
Iron	ND		ug/L	20	02/20/23	02/20/23
Lead	ND		ug/L	5.0	02/20/23	02/20/23
Magnesium	ND		ug/L	100	02/20/23	02/21/23
Manganese	ND		ug/L	10	02/20/23	02/20/23
Molybdenum	ND		ug/L	10	02/20/23	02/20/23
Nickel	ND		ug/L	10	02/20/23	02/20/23
Potassium	ND		ug/L	500	02/20/23	02/21/23
Selenium	ND		ug/L	10	02/20/23	02/20/23
Silver	ND		ug/L	5.0	02/20/23	02/20/23
Sodium	ND		ug/L	500	02/20/23	02/21/23
Thallium	ND		ug/L	50	02/20/23	02/20/23
Vanadium	ND		ug/L	5.3	02/20/23	02/20/23
Zinc	ND		ug/L	10	02/20/23	02/22/23



## Batch QC

<b>Type: Lab Control Sample</b>	<b>Lab ID: QC1046872</b>	<b>Batch: 308006</b>
<b>Matrix: Filtrate</b>	<b>Method: EPA 200.7</b>	<b>Prep Method: METHOD</b>

QC1046872 Analyte	Result	Spiked	Units	Recovery	Qual	Limits
Antimony	408.1	400.0	ug/L	102%		85-115
Arsenic	361.7	400.0	ug/L	90%		85-115
Barium	399.1	400.0	ug/L	100%		85-115
Beryllium	405.1	400.0	ug/L	101%		85-115
Cadmium	397.9	400.0	ug/L	99%		85-115
Calcium	21,320	19400	ug/L	110%		85-115
Chromium	409.4	400.0	ug/L	102%		85-115
Cobalt	422.3	400.0	ug/L	106%		85-115
Copper	381.3	400.0	ug/L	95%		85-115
Iron	432.4	400.0	ug/L	108%		85-115
Lead	421.1	400.0	ug/L	105%		85-115
Magnesium	19,080	19400	ug/L	98%		85-115
Manganese	395.6	400.0	ug/L	99%		85-115
Molybdenum	397.2	400.0	ug/L	99%		85-115
Nickel	405.3	400.0	ug/L	101%		85-115
Potassium	21,580	23000	ug/L	94%		85-115
Selenium	439.5	400.0	ug/L	110%		85-115
Silver	193.1	200.0	ug/L	97%		85-115
Sodium	18,440	19400	ug/L	95%		85-115
Thallium	425.5	400.0	ug/L	106%		85-115
Vanadium	417.0	400.0	ug/L	104%		85-115
Zinc	421.9	400.0	ug/L	105%		85-115

## Batch QC

<b>Type: Matrix Spike</b>	<b>Lab ID: QC1046873</b>	<b>Batch: 308006</b>
<b>Matrix (Source ID): Filtrate (479515-001)</b>	<b>Method: EPA 200.7</b>	<b>Prep Method: METHOD</b>

QC1046873 Analyte	Result	Source Sample Result	Spiked	Units	Recovery	Qual	Limits	DF
Antimony	402.1	ND	400.0	ug/L	101%		75-125	1
Arsenic	379.0	ND	400.0	ug/L	95%		75-125	1
Barium	580.2	175.1	400.0	ug/L	101%		75-125	1
Beryllium	415.3	ND	400.0	ug/L	104%		75-125	1
Cadmium	411.5	ND	400.0	ug/L	103%		75-125	1
Calcium	120,600	102500	19400	ug/L	94%	NM	75-125	1
Chromium	415.3	0.6552	400.0	ug/L	104%		75-125	1
Cobalt	423.0	ND	400.0	ug/L	106%		75-125	1
Copper	409.1	ND	400.0	ug/L	102%		75-125	1
Iron	963.7	415.4	400.0	ug/L	137%	*	75-125	1
Lead	428.8	4.101	400.0	ug/L	106%		75-125	1
Magnesium	51,930	33190	19400	ug/L	97%		75-125	1
Manganese	1,220	836.3	400.0	ug/L	96%		75-125	1
Molybdenum	407.7	10.15	400.0	ug/L	99%		75-125	1
Nickel	407.2	ND	400.0	ug/L	102%		75-125	1
Potassium	29,020	6352	23000	ug/L	99%		75-125	1
Selenium	285.5	37.47	400.0	ug/L	62%	*	75-125	1
Silver	186.3	ND	200.0	ug/L	93%		75-125	1
Sodium	47,550	29380	19400	ug/L	94%		75-125	1
Thallium	427.9	ND	400.0	ug/L	107%		75-125	1
Vanadium	439.1	12.63	400.0	ug/L	107%		75-125	1
Zinc	412.5	8.002	400.0	ug/L	101%		75-125	1

## Batch QC

<b>Type: Matrix Spike Duplicate</b>	<b>Lab ID: QC1046874</b>	<b>Batch: 308006</b>
<b>Matrix (Source ID): Filtrate (479515-001)</b>	<b>Method: EPA 200.7</b>	<b>Prep Method: METHOD</b>

QC1046874 Analyte	Result	Source Sample Result	Spiked	Units	Recovery	Qual	Limits	RPD	RPD Lim	DF
Antimony	412.8	ND	400.0	ug/L	103%		75-125	3	20	1
Arsenic	377.6	ND	400.0	ug/L	94%		75-125	0	20	1
Barium	574.6	175.1	400.0	ug/L	100%		75-125	1	20	1
Beryllium	410.4	ND	400.0	ug/L	103%		75-125	1	20	1
Cadmium	408.1	ND	400.0	ug/L	102%		75-125	1	20	1
Calcium	121,000	102500	19400	ug/L	95%	NM	75-125	0	20	1
Chromium	408.6	0.6552	400.0	ug/L	102%		75-125	2	20	1
Cobalt	418.4	ND	400.0	ug/L	105%		75-125	1	20	1
Copper	404.1	ND	400.0	ug/L	101%		75-125	1	20	1
Iron	963.2	415.4	400.0	ug/L	137%	*	75-125	0	20	1
Lead	423.8	4.101	400.0	ug/L	105%		75-125	1	20	1
Magnesium	51,830	33190	19400	ug/L	96%		75-125	0	20	1
Manganese	1,214	836.3	400.0	ug/L	95%		75-125	0	20	1
Molybdenum	414.8	10.15	400.0	ug/L	101%		75-125	2	20	1
Nickel	399.0	ND	400.0	ug/L	100%		75-125	2	20	1
Potassium	28,800	6352	23000	ug/L	98%		75-125	1	20	1
Selenium	298.3	37.47	400.0	ug/L	65%	*	75-125	4	20	1
Silver	186.2	ND	200.0	ug/L	93%		75-125	0	20	1
Sodium	47,470	29380	19400	ug/L	93%		75-125	0	20	1
Thallium	426.9	ND	400.0	ug/L	107%		75-125	0	20	1
Vanadium	434.9	12.63	400.0	ug/L	106%		75-125	1	20	1
Zinc	404.5	8.002	400.0	ug/L	99%		75-125	2	20	1

<b>Type: Blank</b>	<b>Lab ID: QC1046733</b>	<b>Batch: 307962</b>
<b>Matrix: Water</b>	<b>Method: EPA 245.1</b>	<b>Prep Method: METHOD</b>

QC1046733 Analyte	Result	Qual	Units	RL	Prepared	Analyzed
Mercury	ND		ug/L	0.40	02/20/23	02/21/23

<b>Type: Lab Control Sample</b>	<b>Lab ID: QC1046734</b>	<b>Batch: 307962</b>
<b>Matrix: Water</b>	<b>Method: EPA 245.1</b>	<b>Prep Method: METHOD</b>

QC1046734 Analyte	Result	Spiked	Units	Recovery	Qual	Limits
Mercury	5.024	5.000	ug/L	100%		85-115

## Batch QC

<b>Type: Matrix Spike</b>	<b>Lab ID: QC1046735</b>	<b>Batch: 307962</b>
<b>Matrix (Source ID): Water (479613-001)</b>	<b>Method: EPA 245.1</b>	<b>Prep Method: METHOD</b>

QC1046735 Analyte	Result	Source Sample Result	Spiked	Units	Recovery	Qual	Limits	DF
Mercury	5.096	ND	5.000	ug/L	102%		75-125	1

<b>Type: Matrix Spike Duplicate</b>	<b>Lab ID: QC1046736</b>	<b>Batch: 307962</b>
<b>Matrix (Source ID): Water (479613-001)</b>	<b>Method: EPA 245.1</b>	<b>Prep Method: METHOD</b>

QC1046736 Analyte	Result	Source Sample Result	Spiked	Units	Recovery	Qual	Limits	RPD	Lim	DF
Mercury	5.146	ND	5.000	ug/L	103%		75-125	1	20	1

<b>Type: Matrix Spike</b>	<b>Lab ID: QC1046737</b>	<b>Batch: 307962</b>
<b>Matrix (Source ID): Water (479616-001)</b>	<b>Method: EPA 245.1</b>	<b>Prep Method: METHOD</b>

QC1046737 Analyte	Result	Source Sample Result	Spiked	Units	Recovery	Qual	Limits	DF
Mercury	4.952	ND	5.000	ug/L	99%		75-125	1

<b>Type: Matrix Spike Duplicate</b>	<b>Lab ID: QC1046738</b>	<b>Batch: 307962</b>
<b>Matrix (Source ID): Water (479616-001)</b>	<b>Method: EPA 245.1</b>	<b>Prep Method: METHOD</b>

QC1046738 Analyte	Result	Source Sample Result	Spiked	Units	Recovery	Qual	Limits	RPD	Lim	DF
Mercury	4.636	ND	5.000	ug/L	93%		75-125	7	20	1

<b>Type: Blank</b>	<b>Lab ID: QC1046143</b>	<b>Batch: 307778</b>
<b>Matrix: Water</b>	<b>Method: EPA 245.1</b>	<b>Prep Method: METHOD</b>

QC1046143 Analyte	Result	Qual	Units	RL	Prepared	Analyzed
Mercury	ND		ug/L	0.40	02/16/23	02/17/23

<b>Type: Lab Control Sample</b>	<b>Lab ID: QC1046144</b>	<b>Batch: 307778</b>
<b>Matrix: Water</b>	<b>Method: EPA 245.1</b>	<b>Prep Method: METHOD</b>

QC1046144 Analyte	Result	Spiked	Units	Recovery	Qual	Limits
Mercury	4.860	5.000	ug/L	97%		85-115

## Batch QC

<b>Type: Matrix Spike</b>	<b>Lab ID: QC1046145</b>	<b>Batch: 307778</b>
<b>Matrix (Source ID): Filtrate (479203-001)</b>	<b>Method: EPA 245.1</b>	<b>Prep Method: METHOD</b>

QC1046145 Analyte	Result	Source Sample Result	Spiked	Units	Recovery	Qual	Limits	DF
Mercury	4.599	ND	5.000	ug/L	92%		75-125	1

<b>Type: Matrix Spike Duplicate</b>	<b>Lab ID: QC1046146</b>	<b>Batch: 307778</b>
<b>Matrix (Source ID): Filtrate (479203-001)</b>	<b>Method: EPA 245.1</b>	<b>Prep Method: METHOD</b>

QC1046146 Analyte	Result	Source Sample Result	Spiked	Units	Recovery	Qual	Limits	RPD	Lim	DF
Mercury	4.555	ND	5.000	ug/L	91%		75-125	1	20	1

<b>Type: Blank</b>	<b>Lab ID: QC1045869</b>	<b>Batch: 307702</b>
<b>Matrix: Drinking Water</b>	<b>Method: EPA 300.0</b>	<b>Prep Method: METHOD</b>

QC1045869 Analyte	Result	Qual	Units	RL	Prepared	Analyzed
Chloride	ND		mg/L	1.0	02/15/23 17:13	02/15/23 23:35
Sulfate	ND		mg/L	1.0	02/15/23 17:13	02/15/23 23:35

<b>Type: Lab Control Sample</b>	<b>Lab ID: QC1045870</b>	<b>Batch: 307702</b>
<b>Matrix: Drinking Water</b>	<b>Method: EPA 300.0</b>	<b>Prep Method: METHOD</b>

QC1045870 Analyte	Result	Spiked	Units	Recovery	Qual	Limits
Chloride	48.29	50.00	mg/L	97%		90-110
Sulfate	24.39	25.00	mg/L	98%		90-110

<b>Type: Matrix Spike</b>	<b>Lab ID: QC1045871</b>	<b>Batch: 307702</b>
<b>Matrix (Source ID): Drinking Water (479567-001)</b>	<b>Method: EPA 300.0</b>	<b>Prep Method: METHOD</b>

QC1045871 Analyte	Result	Source Sample Result	Spiked	Units	Recovery	Qual	Limits	DF
Chloride	22.52	4.398	20.00	mg/L	91%		80-120	1
Sulfate	18.81	9.117	10.00	mg/L	97%		80-120	1

## Batch QC

<b>Type: Matrix Spike Duplicate</b>	<b>Lab ID: QC1045872</b>	<b>Batch: 307702</b>
<b>Matrix (Source ID): Drinking Water (479567-001)</b>	<b>Method: EPA 300.0</b>	<b>Prep Method: METHOD</b>

QC1045872 Analyte	Result	Source Sample	Spiked	Units	Recovery	Qual	Limits	RPD		DF
		Result						RPD	Lim	
Chloride	22.55	4.398	20.00	mg/L	91%		80-120	0	20	1
Sulfate	18.83	9.117	10.00	mg/L	97%		80-120	0	20	1

<b>Type: Matrix Spike</b>	<b>Lab ID: QC1045909</b>	<b>Batch: 307702</b>
<b>Matrix (Source ID): Drinking Water (479484-001)</b>	<b>Method: EPA 300.0</b>	<b>Prep Method: METHOD</b>

QC1045909 Analyte	Result	Source Sample	Spiked	Units	Recovery	Qual	Limits	DF
		Result						
Chloride	81.76	61.99	20.00	mg/L	99%		80-120	1
Sulfate	21.49	11.85	10.00	mg/L	96%		80-120	1

<b>Type: Matrix Spike Duplicate</b>	<b>Lab ID: QC1045910</b>	<b>Batch: 307702</b>
<b>Matrix (Source ID): Drinking Water (479484-001)</b>	<b>Method: EPA 300.0</b>	<b>Prep Method: METHOD</b>

QC1045910 Analyte	Result	Source Sample	Spiked	Units	Recovery	Qual	Limits	RPD		DF
		Result						RPD	Lim	
Chloride	82.03	61.99	20.00	mg/L	100%		80-120	0	20	1
Sulfate	21.57	11.85	10.00	mg/L	97%		80-120	0	20	1

<b>Type: Blank</b>	<b>Lab ID: QC1046104</b>	<b>Batch: 307768</b>
<b>Matrix: Water</b>	<b>Method: EPA 300.0</b>	<b>Prep Method: METHOD</b>

QC1046104 Analyte	Result	Qual	Units	RL	Prepared	Analyzed
Chloride	ND		mg/L	1.0	02/16/23 14:05	02/16/23 15:01

<b>Type: Lab Control Sample</b>	<b>Lab ID: QC1046105</b>	<b>Batch: 307768</b>
<b>Matrix: Water</b>	<b>Method: EPA 300.0</b>	<b>Prep Method: METHOD</b>

QC1046105 Analyte	Result	Spiked	Units	Recovery	Qual	Limits
Chloride	48.47	50.00	mg/L	97%		90-110

## Batch QC

<b>Type: Matrix Spike</b>	<b>Lab ID: QC1046106</b>	<b>Batch: 307768</b>
<b>Matrix (Source ID): Drinking Water (479649-001)</b>	<b>Method: EPA 300.0</b>	<b>Prep Method: METHOD</b>

QC1046106 Analyte	Result	Source Sample Result	Spiked	Units	Recovery	Qual	Limits	DF
Chloride	102.9	83.03	20.00	mg/L	99%	NM	80-120	1

<b>Type: Matrix Spike Duplicate</b>	<b>Lab ID: QC1046107</b>	<b>Batch: 307768</b>
<b>Matrix (Source ID): Drinking Water (479649-001)</b>	<b>Method: EPA 300.0</b>	<b>Prep Method: METHOD</b>

QC1046107 Analyte	Result	Source Sample Result	Spiked	Units	Recovery	Qual	Limits	RPD	Lim	DF
Chloride	103.1	83.03	20.00	mg/L	100%	NM	80-120	0	20	1

<b>Type: Blank</b>	<b>Lab ID: QC1046760</b>	<b>Batch: 307973</b>
<b>Matrix: Drinking Water</b>	<b>Method: EPA 300.0</b>	<b>Prep Method: METHOD</b>

QC1046760 Analyte	Result	Qual	Units	RL	Prepared	Analyzed
Chloride	ND		mg/L	1.0	02/20/23 10:38	02/20/23 12:13
Sulfate	ND		mg/L	1.0	02/20/23 10:38	02/20/23 12:13

<b>Type: Lab Control Sample</b>	<b>Lab ID: QC1046761</b>	<b>Batch: 307973</b>
<b>Matrix: Drinking Water</b>	<b>Method: EPA 300.0</b>	<b>Prep Method: METHOD</b>

QC1046761 Analyte	Result	Spiked	Units	Recovery	Qual	Limits
Chloride	48.03	50.00	mg/L	96%		90-110
Sulfate	24.27	25.00	mg/L	97%		90-110

<b>Type: Matrix Spike</b>	<b>Lab ID: QC1046776</b>	<b>Batch: 307973</b>
<b>Matrix (Source ID): Drinking Water (479711-001)</b>	<b>Method: EPA 300.0</b>	<b>Prep Method: METHOD</b>

QC1046776 Analyte	Result	Source Sample Result	Spiked	Units	Recovery	Qual	Limits	DF
Chloride	129.2	110.9	20.00	mg/L	91%	NM	80-120	1
Sulfate	204.1	196.3	10.00	mg/L	78%	NM	80-120	10

## Batch QC

<b>Type: Matrix Spike Duplicate</b>	<b>Lab ID: QC1046777</b>	<b>Batch: 307973</b>
<b>Matrix (Source ID): Drinking Water (479711-001)</b>	<b>Method: EPA 300.0</b>	<b>Prep Method: METHOD</b>

QC1046777 Analyte	Result	Source Sample	Spiked	Units	Recovery	Qual	Limits	RPD		DF
		Result						RPD	Lim	
Chloride	129.9	110.9	20.00	mg/L	95%	NM	80-120	1	20	1
Sulfate	204.0	196.3	10.00	mg/L	77%	NM	80-120	0	20	10

<b>Type: Matrix Spike</b>	<b>Lab ID: QC1046318</b>	<b>Batch: 307842</b>
<b>Matrix (Source ID): Water (479250-001)</b>	<b>Method: EPA 353.2</b>	<b>Prep Method: METHOD</b>

QC1046318 Analyte	Result	Source Sample	Spiked	Units	Recovery	Qual	Limits	RPD		DF
		Result						RPD	Lim	
Nitrogen, Nitrate/Nitrite	0.9990	ND	1.000	mg/L	100%		80-120			10

<b>Type: Matrix Spike Duplicate</b>	<b>Lab ID: QC1046319</b>	<b>Batch: 307842</b>
<b>Matrix (Source ID): Water (479250-001)</b>	<b>Method: EPA 353.2</b>	<b>Prep Method: METHOD</b>

QC1046319 Analyte	Result	Source Sample	Spiked	Units	Recovery	Qual	Limits	RPD		DF
		Result						RPD	Lim	
Nitrogen, Nitrate/Nitrite	1.000	ND	1.000	mg/L	100%		80-120	0	20	10

<b>Type: Matrix Spike</b>	<b>Lab ID: QC1046324</b>	<b>Batch: 307842</b>
<b>Matrix (Source ID): Water (479591-009)</b>	<b>Method: EPA 353.2</b>	<b>Prep Method: METHOD</b>

QC1046324 Analyte	Result	Source Sample	Spiked	Units	Recovery	Qual	Limits	RPD		DF
		Result						RPD	Lim	
Nitrogen, Nitrate/Nitrite	0.9948	ND	1.000	mg/L	99%		80-120			1

<b>Type: Matrix Spike Duplicate</b>	<b>Lab ID: QC1046325</b>	<b>Batch: 307842</b>
<b>Matrix (Source ID): Water (479591-009)</b>	<b>Method: EPA 353.2</b>	<b>Prep Method: METHOD</b>

QC1046325 Analyte	Result	Source Sample	Spiked	Units	Recovery	Qual	Limits	RPD		DF
		Result						RPD	Lim	
Nitrogen, Nitrate/Nitrite	1.025	ND	1.000	mg/L	102%		80-120	3	20	1

<b>Type: Lab Control Sample</b>	<b>Lab ID: QC1046326</b>	<b>Batch: 307842</b>
<b>Matrix: Water</b>	<b>Method: EPA 353.2</b>	<b>Prep Method: METHOD</b>

QC1046326 Analyte	Result	Spiked	Units	Recovery	Qual	Limits
Nitrogen, Nitrate/Nitrite	1.032	1.000	mg/L	103%		80-120



## Batch QC

<b>Type: Blank</b>	<b>Lab ID: QC1046327</b>	<b>Batch: 307842</b>
<b>Matrix: Water</b>	<b>Method: EPA 353.2</b>	<b>Prep Method: METHOD</b>

QC1046327 Analyte	Result	Qual	Units	RL	Prepared	Analyzed
Nitrogen, Nitrate/Nitrite	ND		mg/L	0.10	02/17/23	02/17/23

<b>Type: Lab Control Sample</b>	<b>Lab ID: QC1047575</b>	<b>Batch: 308239</b>
<b>Matrix: Water</b>	<b>Method: EPA 353.2</b>	<b>Prep Method: METHOD</b>

QC1047575 Analyte	Result	Spiked	Units	Recovery	Qual	Limits
Nitrogen, Nitrate/Nitrite	1.022	1.000	mg/L	102%		80-120

<b>Type: Blank</b>	<b>Lab ID: QC1047576</b>	<b>Batch: 308239</b>
<b>Matrix: Water</b>	<b>Method: EPA 353.2</b>	<b>Prep Method: METHOD</b>

QC1047576 Analyte	Result	Qual	Units	RL	Prepared	Analyzed
Nitrogen, Nitrate/Nitrite	ND		mg/L	0.10	02/23/23	02/23/23

<b>Type: Matrix Spike</b>	<b>Lab ID: QC1047577</b>	<b>Batch: 308239</b>
<b>Matrix (Source ID): Water (479938-001)</b>	<b>Method: EPA 353.2</b>	<b>Prep Method: METHOD</b>

QC1047577 Analyte	Result	Source Sample Result	Spiked	Units	Recovery	Qual	Limits	DF
Nitrogen, Nitrate/Nitrite	7.085	1.915	5.000	mg/L	103%		80-120	5

<b>Type: Matrix Spike Duplicate</b>	<b>Lab ID: QC1047578</b>	<b>Batch: 308239</b>
<b>Matrix (Source ID): Water (479938-001)</b>	<b>Method: EPA 353.2</b>	<b>Prep Method: METHOD</b>

QC1047578 Analyte	Result	Source Sample Result	Spiked	Units	Recovery	Qual	Limits	RPD	Lim	DF
Nitrogen, Nitrate/Nitrite	6.987	1.915	5.000	mg/L	101%		80-120	1	20	5

<b>Type: Matrix Spike</b>	<b>Lab ID: QC1047579</b>	<b>Batch: 308239</b>
<b>Matrix (Source ID): Water (479938-005)</b>	<b>Method: EPA 353.2</b>	<b>Prep Method: METHOD</b>

QC1047579 Analyte	Result	Source Sample Result	Spiked	Units	Recovery	Qual	Limits	DF
Nitrogen, Nitrate/Nitrite	7.006	1.853	5.000	mg/L	103%		80-120	5

## Batch QC

<b>Type: Matrix Spike Duplicate</b>	<b>Lab ID: QC1047580</b>	<b>Batch: 308239</b>
<b>Matrix (Source ID): Water (479938-005)</b>	<b>Method: EPA 353.2</b>	<b>Prep Method: METHOD</b>

QC1047580 Analyte	Result	Source Sample	Spiked	Units	Recovery	Qual	Limits	RPD		DF
		Result						RPD	Lim	
Nitrogen, Nitrate/Nitrite	7.054	1.853	5.000	mg/L	104%		80-120	1	20	5

<b>Type: Blank</b>	<b>Lab ID: QC1046286</b>	<b>Batch: 307826</b>
<b>Matrix: Water</b>	<b>Method: SM 4500-P-B2-E</b>	

QC1046286 Analyte	Result	Qual	Units	RL	Prepared	Analyzed
Total Phosphate as P	ND		mg/L	0.020	02/17/23	02/17/23
Total Phosphate as PO4	ND		mg/L	0.060	02/17/23	02/17/23

<b>Type: Lab Control Sample</b>	<b>Lab ID: QC1046287</b>	<b>Batch: 307826</b>
<b>Matrix: Water</b>	<b>Method: SM 4500-P-B2-E</b>	

QC1046287 Analyte	Result	Spiked	Units	Recovery	Qual	Limits
Total Phosphate as P	0.4030	0.4000	mg/L	101%		80-120
Total Phosphate as PO4	1.233	1.230	mg/L	100%		80-120

<b>Type: Matrix Spike</b>	<b>Lab ID: QC1046288</b>	<b>Batch: 307826</b>
<b>Matrix (Source ID): Water (479515-001)</b>	<b>Method: SM 4500-P-B2-E</b>	

QC1046288 Analyte	Result	Source Sample	Spiked	Units	Recovery	Qual	Limits	DF
		Result						
Total Phosphate as P	1.005	ND	1.000	mg/L	100%		75-125	2.5
Total Phosphate as PO4	3.081	ND	3.066	mg/L	99%		75-125	2.5

<b>Type: Matrix Spike Duplicate</b>	<b>Lab ID: QC1046289</b>	<b>Batch: 307826</b>
<b>Matrix (Source ID): Water (479515-001)</b>	<b>Method: SM 4500-P-B2-E</b>	

QC1046289 Analyte	Result	Source Sample	Spiked	Units	Recovery	Qual	Limits	RPD		DF
		Result						RPD	Lim	
Total Phosphate as P	1.010	ND	1.000	mg/L	100%		75-125	0	20	2.5
Total Phosphate as PO4	3.097	ND	3.066	mg/L	100%		75-125	0	20	2.5

<b>Type: Blank</b>	<b>Lab ID: QC1046969</b>	<b>Batch: 308030</b>
<b>Matrix: Water</b>	<b>Method: SM 4500-S2-D</b>	<b>Prep Method: METHOD</b>

QC1046969 Analyte	Result	Qual	Units	RL	Prepared	Analyzed
Sulfide	ND		mg/L	0.10	02/16/23	02/16/23

## Batch QC

<b>Type: Lab Control Sample</b>	<b>Lab ID: QC1046970</b>	<b>Batch: 308030</b>
<b>Matrix: Water</b>	<b>Method: SM 4500-S2-D</b>	<b>Prep Method: METHOD</b>

QC1046970 Analyte	Result	Spiked	Units	Recovery	Qual	Limits
Sulfide	1.000	1.000	mg/L	100%		90-110

<b>Type: Matrix Spike</b>	<b>Lab ID: QC1046971</b>	<b>Batch: 308030</b>
<b>Matrix (Source ID): Water (479281-002)</b>	<b>Method: SM 4500-S2-D</b>	<b>Prep Method: METHOD</b>

QC1046971 Analyte	Result	Source Sample Result	Spiked	Units	Recovery	Qual	Limits	DF
Sulfide	1.000	ND	1.000	mg/L	100%		80-120	1

<b>Type: Matrix Spike Duplicate</b>	<b>Lab ID: QC1046972</b>	<b>Batch: 308030</b>
<b>Matrix (Source ID): Water (479281-002)</b>	<b>Method: SM 4500-S2-D</b>	<b>Prep Method: METHOD</b>

QC1046972 Analyte	Result	Source Sample Result	Spiked	Units	Recovery	Qual	Limits	RPD	RPD Lim	DF
Sulfide	1.000	ND	1.000	mg/L	100%		80-120	0	20	1

<b>Type: Lab Control Sample</b>	<b>Lab ID: QC1045847</b>	<b>Batch: 307692</b>
<b>Matrix: Water</b>	<b>Method: SM 5310B</b>	

QC1045847 Analyte	Result	Spiked	Units	Recovery	Qual	Limits
Total Organic Carbon	9.850	10.00	mg/L	99%		80-120

<b>Type: Blank</b>	<b>Lab ID: QC1045848</b>	<b>Batch: 307692</b>
<b>Matrix: Water</b>	<b>Method: SM 5310B</b>	

QC1045848 Analyte	Result	Qual	Units	RL	Prepared	Analyzed
Total Organic Carbon	ND		mg/L	1.0	02/17/23	02/17/23

<b>Type: Matrix Spike</b>	<b>Lab ID: QC1045849</b>	<b>Batch: 307692</b>
<b>Matrix (Source ID): Water (479261-004)</b>	<b>Method: SM 5310B</b>	

QC1045849 Analyte	Result	Source Sample Result	Spiked	Units	Recovery	Qual	Limits	DF
Total Organic Carbon	41.30	ND	40.00	mg/L	101%		80-120	4

## Batch QC

<b>Type: Matrix Spike Duplicate</b>	<b>Lab ID: QC1045850</b>	<b>Batch: 307692</b>
<b>Matrix (Source ID): Water (479261-004)</b>	<b>Method: SM 5310B</b>	

QC1045850 Analyte	Result	Source Sample Result	Spiked	Units	Recovery	Qual	Limits	RPD	RPD Lim	DF
Total Organic Carbon	42.35	ND	40.00	mg/L	104%		80-120	3	20	4

<b>Type: Lab Control Sample</b>	<b>Lab ID: QC1047757</b>	<b>Batch: 308308</b>
<b>Matrix: Water</b>	<b>Method: SM 5310B</b>	

QC1047757 Analyte	Result	Spiked	Units	Recovery	Qual	Limits
Total Organic Carbon	9.391	10.00	mg/L	94%		80-120

<b>Type: Blank</b>	<b>Lab ID: QC1047758</b>	<b>Batch: 308308</b>
<b>Matrix: Water</b>	<b>Method: SM 5310B</b>	

QC1047758 Analyte	Result	Qual	Units	RL	Prepared	Analyzed
Total Organic Carbon	ND		mg/L	1.0	02/22/23	02/22/23

<b>Type: Matrix Spike</b>	<b>Lab ID: QC1047759</b>	<b>Batch: 308308</b>
<b>Matrix (Source ID): Water (479515-005)</b>	<b>Method: SM 5310B</b>	

QC1047759 Analyte	Result	Source Sample Result	Spiked	Units	Recovery	Qual	Limits	DF
Total Organic Carbon	74.55	ND	80.00	mg/L	93%		80-120	8

<b>Type: Matrix Spike Duplicate</b>	<b>Lab ID: QC1047760</b>	<b>Batch: 308308</b>
<b>Matrix (Source ID): Water (479515-005)</b>	<b>Method: SM 5310B</b>	

QC1047760 Analyte	Result	Source Sample Result	Spiked	Units	Recovery	Qual	Limits	RPD	RPD Lim	DF
Total Organic Carbon	77.05	ND	80.00	mg/L	96%		80-120	3	20	8

<b>Type: Blank</b>	<b>Lab ID: QC1046527</b>	<b>Batch: 307909</b>
<b>Matrix: Water</b>	<b>Method: SM2320B</b>	<b>Prep Method: METHOD</b>

QC1046527 Analyte	Result	Qual	Units	RL	Prepared	Analyzed
Alkalinity, Bicarbonate, as CaCO3	ND		mg/L	5.0	02/17/23	02/17/23
Alkalinity, Carbonate, as CaCO3	ND		mg/L	5.0	02/17/23	02/17/23
Alkalinity, Hydroxide, as CaCO3	ND		mg/L	5.0	02/17/23	02/17/23
Alkalinity, Total as CaCO3	ND		mg/L	5.0	02/17/23	02/17/23

## Batch QC

<b>Type: Lab Control Sample</b>	<b>Lab ID: QC1046528</b>	<b>Batch: 307909</b>
<b>Matrix: Water</b>	<b>Method: SM2320B</b>	<b>Prep Method: METHOD</b>

QC1046528 Analyte	Result	Spiked	Units	Recovery	Qual	Limits
Alkalinity, Total as CaCO3	952.8	1000	mg/L	95%		90-110

<b>Type: Sample Duplicate</b>	<b>Lab ID: QC1046529</b>	<b>Batch: 307909</b>
<b>Matrix (Source ID): Water (479515-001)</b>	<b>Method: SM2320B</b>	<b>Prep Method: METHOD</b>

QC1046529 Analyte	Result	Source Sample Result	Units	Qual	RPD	RPD Lim	DF
Alkalinity, Bicarbonate, as CaCO3	283.6	283.1	mg/L		0	20	2.5
Alkalinity, Carbonate, as CaCO3	ND	ND	mg/L			20	2.5
Alkalinity, Hydroxide, as CaCO3	ND	ND	mg/L			20	2.5
Alkalinity, Total as CaCO3	283.6	283.1	mg/L		0	20	2.5

<b>Type: Blank</b>	<b>Lab ID: QC1046072</b>	<b>Batch: 307760</b>
<b>Matrix: Water</b>	<b>Method: SM2540C</b>	<b>Prep Method: METHOD</b>

QC1046072 Analyte	Result	Qual	Units	RL	Prepared	Analyzed
Total Dissolved Solids	ND		mg/L	10	02/16/23	02/17/23

<b>Type: Lab Control Sample</b>	<b>Lab ID: QC1046073</b>	<b>Batch: 307760</b>
<b>Matrix: Water</b>	<b>Method: SM2540C</b>	<b>Prep Method: METHOD</b>

QC1046073 Analyte	Result	Spiked	Units	Recovery	Qual	Limits
Total Dissolved Solids	1,000	1000	mg/L	100%		90-110

<b>Type: Sample Duplicate</b>	<b>Lab ID: QC1046074</b>	<b>Batch: 307760</b>
<b>Matrix (Source ID): Water (479505-001)</b>	<b>Method: SM2540C</b>	<b>Prep Method: METHOD</b>

QC1046074 Analyte	Result	Source Sample Result	Units	Qual	RPD	RPD Lim	DF
Total Dissolved Solids	294.0	286.0	mg/L		3	5	2

<b>Type: Blank</b>	<b>Lab ID: QC1046468</b>	<b>Batch: 307881</b>
<b>Matrix: Water</b>	<b>Method: SM2540C</b>	<b>Prep Method: METHOD</b>

QC1046468 Analyte	Result	Qual	Units	RL	Prepared	Analyzed
Total Dissolved Solids	ND		mg/L	10	02/17/23	02/18/23

## Batch QC

<b>Type: Lab Control Sample</b>	<b>Lab ID: QC1046469</b>	<b>Batch: 307881</b>
<b>Matrix: Water</b>	<b>Method: SM2540C</b>	<b>Prep Method: METHOD</b>

QC1046469 Analyte	Result	Spiked	Units	Recovery	Qual	Limits
Total Dissolved Solids	996.0	1000	mg/L	100%		90-110

<b>Type: Sample Duplicate</b>	<b>Lab ID: QC1046501</b>	<b>Batch: 307881</b>
<b>Matrix (Source ID): Water (479727-001)</b>	<b>Method: SM2540C</b>	<b>Prep Method: METHOD</b>

QC1046501 Analyte	Result	Source Sample Result	Units	Qual	RPD	RPD Lim	DF
Total Dissolved Solids	1,662	1656	mg/L		0	5	2

\* Value is outside QC limits  
 ND Not Detected  
 NM Not Meaningful

**APPENDIX F**  
Transducer Files

# Downhole Permeability Files



Report Date: 11/18/2022 13:45  
Report User Name: Haley.Miller  
Report Computer Name: SAC-HMILLER  
Application: WinSitu.exe  
Application Version: 5.7.8.0

#### Log File Properties

File Name B-3-20\_2022-11-18\_13-44-12-165.wsl  
Create Date 11/18/2022 13:44

#### Device Properties

Device Level TROLL 700  
Site DWTP  
Device Name  
Serial Number 911744  
Firmware Version 3.06  
Hardware Version 5  
Device Address 1  
Device Comm Cfg 19200 8 Even 1  
Used Memory 26  
Used Battery 3

#### Log Configuration

Log Name B-3-20  
Created By Haley.Miller  
Computer Name SAC-HMILLER  
Application WinSitu.exe  
Application Version 5.7.8.0  
Create Date 11/16/2022 11:16:40 AM Pacific S  
Log Setup Time Zone Pacific Standard Time  
Notes Size(bytes) 4096  
Overwrite when full Disabled  
Scheduled Start Time Manual Start  
Scheduled Stop Time No Stop Time  
Type Fast Linear  
Interval Days: 0 hrs: 00 mins: 00 secs: 01

#### Level Reference Settings At Log Creation

Level Measureme Depth  
Specific Gravit 0.999

#### Other Log Settings

Depth of Probe: 0.0379268 (ft)

Head Pressure: 0.0164258 (PSI)  
 Temperature: 20.2644 (C)

Log Notes:

Date and Time	Note
11/16/2022 11:16	Used Battery: 3% Used Memory: 28% User Name: Haley
11/16/2022 11:37	Manual Start Command
11/16/2022 12:47	Manual Stop Command

Log Data:

Record Count 4218

Sensors 1

1 911744 Pressure/Temp 30 PSIC

Time Zone: Pacific Standard Time

Date and Time	Elapsed Time Seconds	Sensor: Pre SN#: 91174	Sensor: Pre SN#: 91174	Sensor: Pre SN#: 91174	Sensor: Pre SN#: 91174
		Temperatu	Pressure (P	Depth (ft)	
11/16/2022 11:37	0	51.584	0	0	
11/16/2022 11:37	1.001	51.602	0.001	0.002	
11/16/2022 11:37	2.001	51.628	0.001	0.002	
11/16/2022 11:37	3.001	51.641	0.001	0.002	
11/16/2022 11:37	4.001	51.666	0.001	0.002	
11/16/2022 11:37	5.001	51.684	0.001	0.003	
11/16/2022 11:37	6.001	51.704	0.001	0.002	
11/16/2022 11:37	7.001	51.721	0.001	0.003	
11/16/2022 11:37	8.001	51.74	0.001	0.002	
11/16/2022 11:37	9.001	51.762	0.001	0.003	
11/16/2022 11:37	10.001	51.782	0.001	0.003	
11/16/2022 11:37	11.001	51.797	0.002	0.005	
11/16/2022 11:37	12.001	51.818	0.002	0.005	
11/16/2022 11:37	13.001	51.836	0.002	0.004	
11/16/2022 11:37	14.001	51.855	0.002	0.004	
11/16/2022 11:37	15.001	51.877	0.002	0.004	
11/16/2022 11:37	16.001	51.901	0.002	0.004	
11/16/2022 11:37	17.001	51.918	0.001	0.003	
11/16/2022 11:37	18.001	51.941	0.002	0.005	
11/16/2022 11:37	19.001	51.957	0.002	0.005	
11/16/2022 11:37	20.001	51.981	0.002	0.004	
11/16/2022 11:37	21.001	52.001	0.002	0.005	
11/16/2022 11:37	22.001	52.021	0.003	0.006	

11/16/2022 11:37	23.001	52.042	0.002	0.005
11/16/2022 11:37	24.001	52.066	0.003	0.007
11/16/2022 11:38	25.001	52.083	0.002	0.004
11/16/2022 11:38	26.001	52.11	0.003	0.007
11/16/2022 11:38	27.001	52.136	0.003	0.006
11/16/2022 11:38	28.001	52.154	0.003	0.008
11/16/2022 11:38	29.001	52.177	0.004	0.009
11/16/2022 11:38	30.001	52.198	0.003	0.008
11/16/2022 11:38	31.001	52.218	0.003	0.007
11/16/2022 11:38	32.001	52.242	0.003	0.007
11/16/2022 11:38	33.001	52.263	0.003	0.008
11/16/2022 11:38	34.001	52.286	0.003	0.008
11/16/2022 11:38	35.001	52.309	0.003	0.006
11/16/2022 11:38	36.001	52.33	0.003	0.008
11/16/2022 11:38	37.001	52.353	0.002	0.006
11/16/2022 11:38	38.001	52.376	0.003	0.007
11/16/2022 11:38	39.001	52.401	0.003	0.006
11/16/2022 11:38	40.001	52.423	0.003	0.006
11/16/2022 11:38	41.001	52.447	0.002	0.005
11/16/2022 11:38	42.001	52.47	0.002	0.004
11/16/2022 11:38	43.001	52.493	0.002	0.005
11/16/2022 11:38	44.001	52.515	0.002	0.006
11/16/2022 11:38	45.001	52.543	0.002	0.005
11/16/2022 11:38	46.001	52.563	0.002	0.005
11/16/2022 11:38	47.001	52.59	0.002	0.005
11/16/2022 11:38	48.001	52.613	0.002	0.004
11/16/2022 11:38	49.001	52.653	0.002	0.005
11/16/2022 11:38	50.001	52.678	0.003	0.006
11/16/2022 11:38	51.001	52.705	0.003	0.006
11/16/2022 11:38	52.001	52.732	0.003	0.007
11/16/2022 11:38	53.001	52.759	0.003	0.006
11/16/2022 11:38	54.001	52.784	0.003	0.006
11/16/2022 11:38	55.001	52.806	0.002	0.005
11/16/2022 11:38	56.001	52.834	0.003	0.006
11/16/2022 11:38	57.001	52.859	0.003	0.006
11/16/2022 11:38	58.001	52.885	0.003	0.006
11/16/2022 11:38	59.001	52.912	0.002	0.005
11/16/2022 11:38	60.001	52.937	0.002	0.004
11/16/2022 11:38	61.001	52.961	0.002	0.005
11/16/2022 11:38	62.001	52.984	0.002	0.006
11/16/2022 11:38	63.001	53.012	0.003	0.006
11/16/2022 11:38	64.001	53.039	0.002	0.005
11/16/2022 11:38	65.001	53.061	0.002	0.005
11/16/2022 11:38	66.001	53.09	0.002	0.005
11/16/2022 11:38	67.001	53.117	0.002	0.005
11/16/2022 11:38	68.001	53.142	0.002	0.006
11/16/2022 11:38	69.001	53.165	0.002	0.004

11/16/2022 11:38	70.001	53.192	0.002	0.005
11/16/2022 11:38	71.001	53.214	0.003	0.006
11/16/2022 11:38	72.001	53.241	0.002	0.005
11/16/2022 11:38	73.001	53.265	0.002	0.005
11/16/2022 11:38	74.001	53.289	0.002	0.004
11/16/2022 11:38	75.107	53.327	0.003	0.008
11/16/2022 11:38	76.066	53.35	0.002	0.005
11/16/2022 11:38	77.026	53.376	0.003	0.006
11/16/2022 11:38	78.002	53.399	0.002	0.004
11/16/2022 11:38	79.001	53.424	0.003	0.006
11/16/2022 11:38	80.011	53.449	0.002	0.006
11/16/2022 11:38	81.001	53.476	0.002	0.006
11/16/2022 11:38	82.001	53.5	0.002	0.005
11/16/2022 11:38	83.001	53.523	0.002	0.004
11/16/2022 11:38	84.001	53.553	0.002	0.006
11/16/2022 11:39	85.001	53.573	0.002	0.006
11/16/2022 11:39	86.001	53.599	0.002	0.005
11/16/2022 11:39	87.001	53.625	0.002	0.005
11/16/2022 11:39	88.02	53.65	0.003	0.006
11/16/2022 11:39	89.001	53.677	0.002	0.005
11/16/2022 11:39	90.015	53.702	0.003	0.007
11/16/2022 11:39	91.019	53.728	0.003	0.006
11/16/2022 11:39	92.009	53.754	0.002	0.005
11/16/2022 11:39	93.015	53.78	0.002	0.006
11/16/2022 11:39	94.002	53.804	0.002	0.006
11/16/2022 11:39	95.025	53.828	0.003	0.007
11/16/2022 11:39	96.029	53.851	0.008	0.02
11/16/2022 11:39	97.002	53.875	0.001	0.003
11/16/2022 11:39	98.001	53.901	-0.002	-0.005
11/16/2022 11:39	99.014	53.927	-0.006	-0.013
11/16/2022 11:39	100.018	53.957	-0.009	-0.02
11/16/2022 11:39	101.009	53.984	0	0
11/16/2022 11:39	102.104	54.02	0.005	0.011
11/16/2022 11:39	103.049	54.055	0.016	0.038
11/16/2022 11:39	104.024	54.089	0.033	0.076
11/16/2022 11:39	105.014	54.118	0.032	0.074
11/16/2022 11:39	106.018	54.143	0.041	0.095
11/16/2022 11:39	107.023	54.158	0.058	0.134
11/16/2022 11:39	108.043	54.151	0.056	0.129
11/16/2022 11:39	109.034	54.128	0.054	0.124
11/16/2022 11:39	110.038	54.089	0.055	0.126
11/16/2022 11:39	111.013	54.034	0.055	0.128
11/16/2022 11:39	112.033	53.968	0.053	0.123
11/16/2022 11:39	113.037	53.882	0.051	0.117
11/16/2022 11:39	114.057	53.794	0.048	0.11
11/16/2022 11:39	115.077	53.696	0.049	0.113
11/16/2022 11:39	116.082	53.59	0.052	0.12

11/16/2022 11:39	117.001	53.486	0.049	0.114
11/16/2022 11:39	118.001	53.372	0.051	0.118
11/16/2022 11:39	119.001	53.248	0.051	0.118
11/16/2022 11:39	120.001	53.129	0.039	0.09
11/16/2022 11:39	121.001	52.999	0.043	0.1
11/16/2022 11:39	122.001	52.871	0.044	0.102
11/16/2022 11:39	123.001	52.738	0.04	0.093
11/16/2022 11:39	124.001	52.602	0.038	0.087
11/16/2022 11:39	125.001	52.469	0.033	0.077
11/16/2022 11:39	126.001	52.329	0.038	0.089
11/16/2022 11:39	127.001	52.191	0.04	0.093
11/16/2022 11:39	128.001	52.05	0.031	0.071
11/16/2022 11:39	129.001	51.913	0.029	0.067
11/16/2022 11:39	130.001	51.764	0.024	0.057
11/16/2022 11:39	131.001	51.627	0.027	0.061
11/16/2022 11:39	132.001	51.482	0.027	0.062
11/16/2022 11:39	133.001	51.337	0.027	0.062
11/16/2022 11:39	134.001	51.196	0.025	0.058
11/16/2022 11:39	135.002	51.055	0.024	0.056
11/16/2022 11:39	136.001	50.911	0.026	0.06
11/16/2022 11:39	137.001	50.768	0.025	0.059
11/16/2022 11:39	138.001	50.619	0.027	0.062
11/16/2022 11:39	139.001	50.477	0.024	0.057
11/16/2022 11:39	140.005	50.327	0.024	0.056
11/16/2022 11:39	141.001	50.181	0.023	0.053
11/16/2022 11:39	142.015	50.032	0.024	0.055
11/16/2022 11:39	143.001	49.887	0.026	0.06
11/16/2022 11:39	144.001	49.741	0.021	0.049
11/16/2022 11:40	145.001	49.595	0.022	0.052
11/16/2022 11:40	146.005	49.444	0.021	0.049
11/16/2022 11:40	147.001	49.295	0.02	0.046
11/16/2022 11:40	148.015	49.14	0.02	0.046
11/16/2022 11:40	149.004	48.991	0.022	0.05
11/16/2022 11:40	150.001	48.84	0.018	0.041
11/16/2022 11:40	151.001	48.688	0.025	0.057
11/16/2022 11:40	152.004	48.535	0.044	0.101
11/16/2022 11:40	153.024	48.379	0.063	0.145
11/16/2022 11:40	154.014	48.23	0.062	0.144
11/16/2022 11:40	155.034	48.074	0.061	0.141
11/16/2022 11:40	156.039	47.922	0.093	0.216
11/16/2022 11:40	157.059	47.769	0.116	0.268
11/16/2022 11:40	158.064	47.618	0.134	0.31
11/16/2022 11:40	159.083	47.461	0.162	0.373
11/16/2022 11:40	160.073	47.32	0.18	0.415
11/16/2022 11:40	161.078	47.18	0.21	0.486
11/16/2022 11:40	162.067	47.045	0.246	0.567
11/16/2022 11:40	163.058	46.909	0.282	0.651

11/16/2022 11:40	164.033	46.778	0.303	0.699
11/16/2022 11:40	165.008	46.646	0.331	0.764
11/16/2022 11:40	166.028	46.504	0.372	0.858
11/16/2022 11:40	167.033	46.369	0.381	0.881
11/16/2022 11:40	168.037	46.233	0.402	0.927
11/16/2022 11:40	169.012	46.102	0.441	1.019
11/16/2022 11:40	170.032	45.963	0.495	1.143
11/16/2022 11:40	171.007	45.832	0.483	1.116
11/16/2022 11:40	172.027	45.697	0.522	1.205
11/16/2022 11:40	173.078	45.557	0.542	1.251
11/16/2022 11:40	174.021	45.436	0.57	1.316
11/16/2022 11:40	175.026	45.306	0.582	1.343
11/16/2022 11:40	176.047	45.177	0.615	1.42
11/16/2022 11:40	177.036	45.049	0.635	1.466
11/16/2022 11:40	178.057	44.927	0.653	1.507
11/16/2022 11:40	179.061	44.81	0.669	1.545
11/16/2022 11:40	180.021	44.701	0.685	1.582
11/16/2022 11:40	181.011	44.59	0.728	1.681
11/16/2022 11:40	182.016	44.477	0.745	1.721
11/16/2022 11:40	183.021	44.36	0.755	1.743
11/16/2022 11:40	184.001	44.251	0.801	1.85
11/16/2022 11:40	185.001	44.133	0.797	1.84
11/16/2022 11:40	186.02	44.022	0.809	1.867
11/16/2022 11:40	187.026	43.906	0.838	1.935
11/16/2022 11:40	188.03	43.791	0.833	1.924
11/16/2022 11:40	189.005	43.683	0.842	1.945
11/16/2022 11:40	190.001	43.571	0.852	1.967
11/16/2022 11:40	191.001	43.454	0.849	1.96
11/16/2022 11:40	192.001	43.338	0.86	1.987
11/16/2022 11:40	193.001	43.227	0.881	2.034
11/16/2022 11:40	194.001	43.115	0.892	2.06
11/16/2022 11:40	195.002	43.002	0.903	2.086
11/16/2022 11:40	196.001	42.89	0.896	2.069
11/16/2022 11:40	197.001	42.784	0.919	2.122
11/16/2022 11:40	198.002	42.672	0.951	2.195
11/16/2022 11:40	199.001	42.562	0.943	2.176
11/16/2022 11:40	200.014	42.447	0.982	2.268
11/16/2022 11:40	201.002	42.342	0.975	2.251
11/16/2022 11:40	202.01	42.23	1.01	2.332
11/16/2022 11:40	203.001	42.119	1.038	2.396
11/16/2022 11:40	204.019	42.005	1.037	2.395
11/16/2022 11:41	205.001	41.897	1.069	2.467
11/16/2022 11:41	206.001	41.783	1.066	2.461
11/16/2022 11:41	207.001	41.672	1.089	2.514
11/16/2022 11:41	208.001	41.561	1.092	2.521
11/16/2022 11:41	209.013	41.449	1.096	2.531
11/16/2022 11:41	210.001	41.338	1.128	2.605

11/16/2022 11:41	211.001	41.227	1.13	2.608
11/16/2022 11:41	212.001	41.115	1.142	2.637
11/16/2022 11:41	213.001	41.006	1.157	2.671
11/16/2022 11:41	214.001	40.9	1.171	2.705
11/16/2022 11:41	215.001	40.789	1.183	2.732
11/16/2022 11:41	216.001	40.682	1.194	2.758
11/16/2022 11:41	217.001	40.574	1.212	2.798
11/16/2022 11:41	218.001	40.462	1.212	2.798
11/16/2022 11:41	219.001	40.347	1.222	2.822
11/16/2022 11:41	220.001	40.241	1.244	2.873
11/16/2022 11:41	221.001	40.126	1.224	2.827
11/16/2022 11:41	222.001	40.015	1.277	2.948
11/16/2022 11:41	223.001	39.902	1.251	2.888
11/16/2022 11:41	224.001	39.793	1.233	2.846
11/16/2022 11:41	225.001	39.683	1.26	2.908
11/16/2022 11:41	226.001	39.571	1.296	2.993
11/16/2022 11:41	227.001	39.46	1.282	2.959
11/16/2022 11:41	228.001	39.352	1.299	3
11/16/2022 11:41	229.001	39.247	1.309	3.023
11/16/2022 11:41	230.001	39.136	1.321	3.05
11/16/2022 11:41	231.001	39.025	1.334	3.081
11/16/2022 11:41	232.001	38.92	1.344	3.104
11/16/2022 11:41	233.001	38.809	1.358	3.136
11/16/2022 11:41	234.001	38.702	1.365	3.152
11/16/2022 11:41	235.001	38.593	1.385	3.197
11/16/2022 11:41	236.001	38.484	1.405	3.244
11/16/2022 11:41	237.001	38.38	1.408	3.252
11/16/2022 11:41	238.001	38.269	1.414	3.264
11/16/2022 11:41	239.001	38.161	1.407	3.25
11/16/2022 11:41	240.001	38.052	1.419	3.277
11/16/2022 11:41	241.001	37.946	1.427	3.295
11/16/2022 11:41	242.001	37.835	1.421	3.281
11/16/2022 11:41	243.001	37.732	1.401	3.236
11/16/2022 11:41	244.001	37.618	1.39	3.21
11/16/2022 11:41	245.001	37.514	1.366	3.154
11/16/2022 11:41	246.001	37.406	1.406	3.247
11/16/2022 11:41	247.001	37.302	1.422	3.284
11/16/2022 11:41	248.001	37.191	1.522	3.513
11/16/2022 11:41	249.001	37.087	1.587	3.664
11/16/2022 11:41	250.001	36.981	1.64	3.786
11/16/2022 11:41	251.001	36.876	1.911	4.413
11/16/2022 11:41	252.001	36.771	1.88	4.34
11/16/2022 11:41	253.001	36.665	1.932	4.46
11/16/2022 11:41	254.001	36.566	2.007	4.635
11/16/2022 11:41	255.001	36.46	2.163	4.995
11/16/2022 11:41	256.001	36.355	2.321	5.358
11/16/2022 11:41	257.001	36.254	2.375	5.484

11/16/2022 11:41	258.001	36.147	2.409	5.563
11/16/2022 11:41	259.001	36.044	2.555	5.899
11/16/2022 11:41	260.001	35.94	2.648	6.115
11/16/2022 11:41	261.001	35.838	2.668	6.16
11/16/2022 11:41	262.001	35.728	2.824	6.521
11/16/2022 11:41	263.001	35.63	2.795	6.455
11/16/2022 11:41	264.001	35.525	2.912	6.724
11/16/2022 11:42	265.001	35.42	2.868	6.623
11/16/2022 11:42	266.001	35.32	2.931	6.769
11/16/2022 11:42	267.001	35.216	3.098	7.153
11/16/2022 11:42	268.001	35.109	3.051	7.045
11/16/2022 11:42	269.001	35.008	2.989	6.901
11/16/2022 11:42	270.001	34.909	3.126	7.218
11/16/2022 11:42	271.001	34.802	3.212	7.417
11/16/2022 11:42	272.001	34.699	3.205	7.399
11/16/2022 11:42	273.001	34.599	3.28	7.575
11/16/2022 11:42	274.001	34.501	3.328	7.685
11/16/2022 11:42	275.001	34.394	3.331	7.691
11/16/2022 11:42	276.001	34.297	3.371	7.783
11/16/2022 11:42	277.001	34.197	3.375	7.794
11/16/2022 11:42	278.001	34.094	3.433	7.927
11/16/2022 11:42	279.001	33.994	3.432	7.924
11/16/2022 11:42	280.001	33.893	3.549	8.194
11/16/2022 11:42	281.001	33.796	3.557	8.214
11/16/2022 11:42	282.001	33.697	3.516	8.119
11/16/2022 11:42	283.001	33.599	3.573	8.25
11/16/2022 11:42	284.001	33.501	3.615	8.346
11/16/2022 11:42	285.001	33.403	3.627	8.374
11/16/2022 11:42	286.001	33.312	3.642	8.409
11/16/2022 11:42	287.001	33.21	3.631	8.384
11/16/2022 11:42	288.001	33.117	3.748	8.655
11/16/2022 11:42	289.001	33.024	3.733	8.62
11/16/2022 11:42	290.001	32.929	3.739	8.633
11/16/2022 11:42	291.001	32.834	3.725	8.601
11/16/2022 11:42	292.001	32.739	3.82	8.82
11/16/2022 11:42	293.001	32.646	3.791	8.752
11/16/2022 11:42	294.001	32.551	3.852	8.894
11/16/2022 11:42	295.001	32.463	3.855	8.901
11/16/2022 11:42	296.001	32.372	3.928	9.069
11/16/2022 11:42	297.001	32.278	3.842	8.871
11/16/2022 11:42	298.001	32.19	3.883	8.965
11/16/2022 11:42	299.001	32.098	3.923	9.059
11/16/2022 11:42	300.001	32.011	3.915	9.039
11/16/2022 11:42	301.001	31.92	3.96	9.142
11/16/2022 11:42	302.001	31.829	3.961	9.145
11/16/2022 11:42	303.001	31.74	3.949	9.118
11/16/2022 11:42	304.001	31.654	3.962	9.148



11/16/2022 11:42	305.001	31.565	3.923	9.058
11/16/2022 11:42	306.001	31.479	3.974	9.175
11/16/2022 11:42	307.001	31.392	3.984	9.199
11/16/2022 11:42	308.001	31.308	4.001	9.237
11/16/2022 11:42	309.001	31.218	4.053	9.357
11/16/2022 11:42	310.001	31.137	4.005	9.248
11/16/2022 11:42	311.001	31.051	4.05	9.351
11/16/2022 11:42	312.001	30.965	4.012	9.264
11/16/2022 11:42	313.001	30.881	4.065	9.386
11/16/2022 11:42	314.001	30.801	4.057	9.368
11/16/2022 11:42	315.001	30.716	4.083	9.427
11/16/2022 11:42	316.001	30.631	4.124	9.523
11/16/2022 11:42	317.001	30.549	4.115	9.5
11/16/2022 11:42	318.001	30.469	4.083	9.428
11/16/2022 11:42	319.001	30.386	4.056	9.366
11/16/2022 11:42	320.001	30.308	4.087	9.437
11/16/2022 11:42	321.001	30.228	4.034	9.315
11/16/2022 11:42	322.001	30.147	4.108	9.484
11/16/2022 11:42	323.001	30.069	4.033	9.311
11/16/2022 11:42	324.001	29.987	3.982	9.194
11/16/2022 11:43	325.001	29.908	3.905	9.016
11/16/2022 11:43	326.001	29.832	3.828	8.84
11/16/2022 11:43	327.001	29.753	3.726	8.602
11/16/2022 11:43	328.001	29.679	3.622	8.363
11/16/2022 11:43	329.001	29.597	3.518	8.123
11/16/2022 11:43	330.001	29.525	3.411	7.877
11/16/2022 11:43	331.001	29.446	3.317	7.659
11/16/2022 11:43	332.001	29.372	3.219	7.433
11/16/2022 11:43	333.001	29.295	3.129	7.225
11/16/2022 11:43	334.001	29.218	3.021	6.975
11/16/2022 11:43	335.001	29.145	2.913	6.725
11/16/2022 11:43	336.001	29.07	2.81	6.489
11/16/2022 11:43	337.001	28.997	2.711	6.261
11/16/2022 11:43	338.001	28.922	2.622	6.055
11/16/2022 11:43	339.001	28.849	2.54	5.866
11/16/2022 11:43	340.001	28.777	2.466	5.694
11/16/2022 11:43	341.001	28.705	2.391	5.521
11/16/2022 11:43	342.001	28.635	2.314	5.343
11/16/2022 11:43	343.001	28.567	2.241	5.173
11/16/2022 11:43	344.001	28.493	2.17	5.01
11/16/2022 11:43	345.001	28.422	2.102	4.853
11/16/2022 11:43	346.001	28.353	2.038	4.706
11/16/2022 11:43	347.001	28.284	1.975	4.56
11/16/2022 11:43	348.001	28.212	1.915	4.423
11/16/2022 11:43	349.001	28.146	1.858	4.291
11/16/2022 11:43	350.001	28.078	1.804	4.166
11/16/2022 11:43	351.001	28.012	1.751	4.042

11/16/2022 11:43	352.001	27.942	1.699	3.924
11/16/2022 11:43	353.001	27.877	1.65	3.811
11/16/2022 11:43	354.001	27.808	1.602	3.699
11/16/2022 11:43	355.001	27.743	1.557	3.594
11/16/2022 11:43	356.001	27.678	1.513	3.493
11/16/2022 11:43	357.001	27.615	1.471	3.397
11/16/2022 11:43	358.001	27.551	1.431	3.305
11/16/2022 11:43	359.001	27.485	1.393	3.217
11/16/2022 11:43	360.001	27.42	1.356	3.132
11/16/2022 11:43	361.001	27.356	1.321	3.049
11/16/2022 11:43	362.001	27.293	1.286	2.969
11/16/2022 11:43	363.001	27.229	1.255	2.897
11/16/2022 11:43	364.001	27.168	1.227	2.832
11/16/2022 11:43	365.001	27.104	1.2	2.77
11/16/2022 11:43	366.001	27.045	1.173	2.708
11/16/2022 11:43	367.001	26.983	1.148	2.65
11/16/2022 11:43	368.001	26.924	1.124	2.594
11/16/2022 11:43	369.108	26.86	1.097	2.533
11/16/2022 11:43	370.097	26.799	1.072	2.476
11/16/2022 11:43	371.013	26.745	1.05	2.424
11/16/2022 11:43	372.001	26.684	1.024	2.365
11/16/2022 11:43	373.001	26.625	1	2.309
11/16/2022 11:43	374.013	26.571	0.977	2.255
11/16/2022 11:43	375.001	26.506	0.953	2.202
11/16/2022 11:43	376.007	26.447	0.931	2.149
11/16/2022 11:43	377.001	26.391	0.909	2.099
11/16/2022 11:43	378.017	26.33	0.888	2.05
11/16/2022 11:43	379.022	26.273	0.867	2.003
11/16/2022 11:43	380.012	26.22	0.848	1.958
11/16/2022 11:43	381.001	26.165	0.83	1.917
11/16/2022 11:43	382.007	26.108	0.813	1.878
11/16/2022 11:43	383.001	26.051	0.796	1.837
11/16/2022 11:43	384.017	25.992	0.778	1.797
11/16/2022 11:44	385.022	25.936	0.762	1.759
11/16/2022 11:44	386.026	25.884	0.745	1.72
11/16/2022 11:44	387.031	25.831	0.727	1.679
11/16/2022 11:44	388.021	25.776	0.71	1.639
11/16/2022 11:44	389.026	25.723	0.693	1.599
11/16/2022 11:44	390.001	25.67	0.676	1.56
11/16/2022 11:44	391.001	25.615	0.659	1.522
11/16/2022 11:44	392.001	25.565	0.644	1.487
11/16/2022 11:44	393.001	25.512	0.627	1.448
11/16/2022 11:44	394.001	25.459	0.612	1.413
11/16/2022 11:44	395.001	25.409	0.597	1.377
11/16/2022 11:44	396.014	25.357	0.581	1.341
11/16/2022 11:44	397.02	25.305	0.565	1.304
11/16/2022 11:44	398.01	25.256	0.548	1.266

11/16/2022 11:44	399.001	25.206	0.531	1.227
11/16/2022 11:44	400.02	25.153	0.512	1.183
11/16/2022 11:44	401.01	25.105	0.494	1.141
11/16/2022 11:44	402.015	25.056	0.477	1.102
11/16/2022 11:44	403.001	25.004	0.46	1.061
11/16/2022 11:44	404.01	24.958	0.443	1.022
11/16/2022 11:44	405.015	24.911	0.426	0.984
11/16/2022 11:44	406.095	24.854	0.409	0.944
11/16/2022 11:44	407.085	24.809	0.393	0.907
11/16/2022 11:44	408.045	24.762	0.379	0.874
11/16/2022 11:44	409.001	24.712	0.364	0.84
11/16/2022 11:44	410.001	24.669	0.349	0.805
11/16/2022 11:44	411.001	24.621	0.335	0.773
11/16/2022 11:44	412.001	24.582	0.321	0.74
11/16/2022 11:44	413.036	24.53	0.306	0.706
11/16/2022 11:44	414.056	24.487	0.293	0.676
11/16/2022 11:44	415.016	24.444	0.279	0.645
11/16/2022 11:44	416.036	24.397	0.266	0.613
11/16/2022 11:44	417.056	24.35	0.253	0.585
11/16/2022 11:44	418.001	24.302	0.241	0.556
11/16/2022 11:44	419.001	24.249	0.229	0.528
11/16/2022 11:44	420.001	24.213	0.218	0.503
11/16/2022 11:44	421.001	24.172	0.206	0.475
11/16/2022 11:44	422.001	24.113	0.194	0.447
11/16/2022 11:44	423.074	24.068	0.182	0.42
11/16/2022 11:44	424.078	24.034	0.171	0.395
11/16/2022 11:44	425.001	23.99	0.161	0.372
11/16/2022 11:44	426.001	23.942	0.151	0.348
11/16/2022 11:44	427.001	23.894	0.14	0.324
11/16/2022 11:44	428.001	23.848	0.131	0.302
11/16/2022 11:44	429.001	23.802	0.122	0.281
11/16/2022 11:44	430.001	23.762	0.112	0.259
11/16/2022 11:44	431.001	23.722	0.103	0.238
11/16/2022 11:44	432.001	23.679	0.094	0.217
11/16/2022 11:44	433.001	23.637	0.085	0.197
11/16/2022 11:44	434.001	23.598	0.076	0.176
11/16/2022 11:44	435.001	23.557	0.067	0.154
11/16/2022 11:44	436.001	23.519	0.058	0.134
11/16/2022 11:44	437.001	23.481	0.049	0.114
11/16/2022 11:44	438.001	23.446	0.041	0.095
11/16/2022 11:44	439.001	23.409	0.034	0.077
11/16/2022 11:44	440.001	23.371	0.025	0.058
11/16/2022 11:44	441.001	23.335	0.017	0.039
11/16/2022 11:44	442.001	23.307	0.01	0.023
11/16/2022 11:44	443.001	23.271	0.003	0.007
11/16/2022 11:44	444.001	23.24	-0.004	-0.009
11/16/2022 11:45	445.001	23.205	-0.012	-0.027

11/16/2022 11:45	446.001	23.175	0.001	0.003
11/16/2022 11:45	447.001	23.143	0.001	0.003
11/16/2022 11:45	448.001	23.11	0.001	0.003
11/16/2022 11:45	449.001	23.082	0.002	0.004
11/16/2022 11:45	450.001	23.053	0.001	0.003
11/16/2022 11:45	451.001	23.025	0.001	0.003
11/16/2022 11:45	452.001	22.993	0.001	0.003
11/16/2022 11:45	453.001	22.966	0.002	0.005
11/16/2022 11:45	454.001	22.941	0.003	0.008
11/16/2022 11:45	455.001	22.916	0.004	0.009
11/16/2022 11:45	456.001	22.887	0.003	0.008
11/16/2022 11:45	457.001	22.865	0.003	0.007
11/16/2022 11:45	458.001	22.836	0.003	0.007
11/16/2022 11:45	459.001	22.81	0.003	0.007
11/16/2022 11:45	460.001	22.786	0.003	0.008
11/16/2022 11:45	461.001	22.763	0.003	0.008
11/16/2022 11:45	462.001	22.738	0.003	0.007
11/16/2022 11:45	463.001	22.718	0.003	0.006
11/16/2022 11:45	464.001	22.691	0.003	0.006
11/16/2022 11:45	465.001	22.667	0.003	0.007
11/16/2022 11:45	466.001	22.646	0.003	0.007
11/16/2022 11:45	467.001	22.623	0.005	0.012
11/16/2022 11:45	468.001	22.6	0.005	0.011
11/16/2022 11:45	469.001	22.579	0.004	0.01
11/16/2022 11:45	470.001	22.553	0.004	0.01
11/16/2022 11:45	471.001	22.534	0.004	0.009
11/16/2022 11:45	472.001	22.514	0.003	0.008
11/16/2022 11:45	473.001	22.492	0.003	0.008
11/16/2022 11:45	474.001	22.473	0.004	0.009
11/16/2022 11:45	475.001	22.453	0.005	0.012
11/16/2022 11:45	476.001	22.431	0.004	0.01
11/16/2022 11:45	477.001	22.413	0.004	0.009
11/16/2022 11:45	478.001	22.39	0.004	0.009
11/16/2022 11:45	479.001	22.371	0.004	0.008
11/16/2022 11:45	480.001	22.352	0.003	0.007
11/16/2022 11:45	481.001	22.335	0.004	0.008
11/16/2022 11:45	482.001	22.314	0.004	0.01
11/16/2022 11:45	483.001	22.296	0.004	0.009
11/16/2022 11:45	484.001	22.278	0.004	0.008
11/16/2022 11:45	485.001	22.257	0.004	0.008
11/16/2022 11:45	486.001	22.238	0.004	0.009
11/16/2022 11:45	487.001	22.22	0.004	0.009
11/16/2022 11:45	488.001	22.203	0.004	0.008
11/16/2022 11:45	489.001	22.18	0.004	0.009
11/16/2022 11:45	490.001	22.166	0.004	0.009
11/16/2022 11:45	491.001	22.149	0.004	0.008
11/16/2022 11:45	492.001	22.131	0.004	0.009

11/16/2022 11:45	493.001	22.113	0.003	0.008
11/16/2022 11:45	494.001	22.095	0.004	0.01
11/16/2022 11:45	495.001	22.078	0.004	0.009
11/16/2022 11:45	496.001	22.061	0.004	0.009
11/16/2022 11:45	497.001	22.044	0.004	0.009
11/16/2022 11:45	498.001	22.027	0.003	0.008
11/16/2022 11:45	499.001	22.01	0.004	0.009
11/16/2022 11:45	500.001	21.995	0.003	0.008
11/16/2022 11:45	501.001	21.98	0.004	0.009
11/16/2022 11:45	502.001	21.963	0.003	0.007
11/16/2022 11:45	503.001	21.944	0.004	0.008
11/16/2022 11:45	504.001	21.926	0.003	0.007
11/16/2022 11:46	505.001	21.914	0.003	0.008
11/16/2022 11:46	506.001	21.897	0.003	0.008
11/16/2022 11:46	507.001	21.882	0.003	0.008
11/16/2022 11:46	508.001	21.864	0.002	0.006
11/16/2022 11:46	509.001	21.851	0.003	0.007
11/16/2022 11:46	510.001	21.832	0.003	0.007
11/16/2022 11:46	511.001	21.818	0.003	0.006
11/16/2022 11:46	512.001	21.802	0.003	0.007
11/16/2022 11:46	513.001	21.788	0.003	0.007
11/16/2022 11:46	514.001	21.772	0.003	0.007
11/16/2022 11:46	515.001	21.759	0.003	0.008
11/16/2022 11:46	516.001	21.744	0.003	0.007
11/16/2022 11:46	517.001	21.728	0.003	0.007
11/16/2022 11:46	518.001	21.713	0.002	0.005
11/16/2022 11:46	519.001	21.701	0.002	0.005
11/16/2022 11:46	520.001	21.687	0.002	0.004
11/16/2022 11:46	521.001	21.672	0.002	0.005
11/16/2022 11:46	522.001	21.655	0.002	0.005
11/16/2022 11:46	523.001	21.643	0.002	0.005
11/16/2022 11:46	524.001	21.627	0.003	0.006
11/16/2022 11:46	525.001	21.615	0.002	0.005
11/16/2022 11:46	526.001	21.595	0.003	0.006
11/16/2022 11:46	527.001	21.582	0.004	0.008
11/16/2022 11:46	528.001	21.568	0.003	0.006
11/16/2022 11:46	529.001	21.553	0.002	0.005
11/16/2022 11:46	530.001	21.54	0.002	0.004
11/16/2022 11:46	531.001	21.528	0.002	0.005
11/16/2022 11:46	532.001	21.514	0.002	0.004
11/16/2022 11:46	533.001	21.499	0.002	0.005
11/16/2022 11:46	534.001	21.488	0.002	0.004
11/16/2022 11:46	535.001	21.475	0.002	0.004
11/16/2022 11:46	536.001	21.46	0.002	0.005
11/16/2022 11:46	537.001	21.444	0.002	0.004
11/16/2022 11:46	538.001	21.433	0.001	0.003
11/16/2022 11:46	539.001	21.42	0.001	0.003

11/16/2022 11:46	540.001	21.406	0.002	0.004
11/16/2022 11:46	541.001	21.395	0.002	0.004
11/16/2022 11:46	542.001	21.379	0.002	0.004
11/16/2022 11:46	543.001	21.368	0.002	0.005
11/16/2022 11:46	544.001	21.354	0.001	0.003
11/16/2022 11:46	545.001	21.341	0.002	0.004
11/16/2022 11:46	546.001	21.326	0.001	0.003
11/16/2022 11:46	547.001	21.315	0.001	0.003
11/16/2022 11:46	548.001	21.304	0.001	0.003
11/16/2022 11:46	549.001	21.291	0.002	0.004
11/16/2022 11:46	550.001	21.274	0.002	0.004
11/16/2022 11:46	551.001	21.263	0.001	0.002
11/16/2022 11:46	552.001	21.252	0.001	0.003
11/16/2022 11:46	553.001	21.238	0.001	0.003
11/16/2022 11:46	554.001	21.223	0.002	0.004
11/16/2022 11:46	555.001	21.211	0.001	0.003
11/16/2022 11:46	556.001	21.2	0.002	0.004
11/16/2022 11:46	557.001	21.186	0.003	0.007
11/16/2022 11:46	558.001	21.174	0.003	0.006
11/16/2022 11:46	559.001	21.162	0.002	0.006
11/16/2022 11:46	560.001	21.148	0.002	0.005
11/16/2022 11:46	561.001	21.138	0.002	0.003
11/16/2022 11:46	562.001	21.122	0.002	0.004
11/16/2022 11:46	563.001	21.111	0.002	0.004
11/16/2022 11:46	564.001	21.102	0.002	0.004
11/16/2022 11:47	565.001	21.089	0.002	0.003
11/16/2022 11:47	566.001	21.072	0.001	0.002
11/16/2022 11:47	567.001	21.063	0.002	0.004
11/16/2022 11:47	568.001	21.048	0.001	0.003
11/16/2022 11:47	569.001	21.035	0.002	0.004
11/16/2022 11:47	570.001	21.024	0.002	0.004
11/16/2022 11:47	571.001	21.01	0.002	0.004
11/16/2022 11:47	572.001	21	0.002	0.004
11/16/2022 11:47	573.001	20.991	0.002	0.005
11/16/2022 11:47	574.001	20.978	0.002	0.004
11/16/2022 11:47	575.001	20.962	0.002	0.004
11/16/2022 11:47	576.001	20.951	0.001	0.003
11/16/2022 11:47	577.001	20.939	0.001	0.003
11/16/2022 11:47	578.001	20.926	0.002	0.005
11/16/2022 11:47	579.001	20.914	0.002	0.005
11/16/2022 11:47	580.001	20.905	0.002	0.005
11/16/2022 11:47	581.001	20.894	0.002	0.004
11/16/2022 11:47	582.001	20.88	0.002	0.004
11/16/2022 11:47	583.001	20.87	0.002	0.004
11/16/2022 11:47	584.001	20.855	0.002	0.004
11/16/2022 11:47	585.001	20.845	0.002	0.004
11/16/2022 11:47	586.001	20.831	0.002	0.005

11/16/2022 11:47	587.001	20.819	0.002	0.004
11/16/2022 11:47	588.001	20.807	0.002	0.004
11/16/2022 11:47	589.001	20.796	0.001	0.003
11/16/2022 11:47	590.001	20.786	0.002	0.004
11/16/2022 11:47	591.001	20.77	0.002	0.004
11/16/2022 11:47	592.001	20.761	0.001	0.003
11/16/2022 11:47	593.001	20.752	0.002	0.004
11/16/2022 11:47	594.001	20.737	0.001	0.003
11/16/2022 11:47	595.001	20.728	0.001	0.003
11/16/2022 11:47	596.001	20.715	0.002	0.004
11/16/2022 11:47	597.001	20.704	0.002	0.004
11/16/2022 11:47	598.001	20.693	0.002	0.004
11/16/2022 11:47	599.001	20.681	0.001	0.003
11/16/2022 11:47	600.001	20.671	0.001	0.003
11/16/2022 11:47	601.001	20.66	0.001	0.003
11/16/2022 11:47	602.001	20.649	0.001	0.003
11/16/2022 11:47	603.001	20.637	0.001	0.003
11/16/2022 11:47	604.001	20.624	0.002	0.005
11/16/2022 11:47	605.001	20.615	0.002	0.004
11/16/2022 11:47	606.001	20.602	0.001	0.003
11/16/2022 11:47	607.001	20.594	0.002	0.005
11/16/2022 11:47	608.001	20.582	0.002	0.004
11/16/2022 11:47	609.001	20.567	0.001	0.003
11/16/2022 11:47	610.001	20.559	0.001	0.003
11/16/2022 11:47	611.001	20.547	0.001	0.003
11/16/2022 11:47	612.001	20.532	0.001	0.002
11/16/2022 11:47	613.001	20.523	0.001	0.003
11/16/2022 11:47	614.001	20.512	0.001	0.003
11/16/2022 11:47	615.001	20.5	0.001	0.003
11/16/2022 11:47	616.001	20.487	0.001	0.003
11/16/2022 11:47	617.001	20.477	0.001	0.002
11/16/2022 11:47	618.001	20.466	0.001	0.003
11/16/2022 11:47	619.001	20.456	0.001	0.003
11/16/2022 11:47	620.001	20.447	0.001	0.002
11/16/2022 11:47	621.001	20.432	0.001	0.003
11/16/2022 11:47	622.001	20.425	0.001	0.001
11/16/2022 11:47	623.001	20.41	0.001	0.002
11/16/2022 11:47	624.001	20.4	0.001	0.001
11/16/2022 11:48	625.001	20.388	0.001	0.002
11/16/2022 11:48	626.001	20.379	0.001	0.003
11/16/2022 11:48	627.001	20.365	0.001	0.003
11/16/2022 11:48	628.001	20.354	0.001	0.002
11/16/2022 11:48	629.001	20.346	0.001	0.003
11/16/2022 11:48	630.001	20.337	0.001	0.002
11/16/2022 11:48	631.001	20.323	0.001	0.001
11/16/2022 11:48	632.001	20.313	0	0.001
11/16/2022 11:48	633.001	20.301	0	0.001

11/16/2022 11:48	634.001	20.291	0.001	0.001
11/16/2022 11:48	635.001	20.282	0	-0.001
11/16/2022 11:48	636.001	20.272	0.001	0.001
11/16/2022 11:48	637.001	20.257	0.001	0.001
11/16/2022 11:48	638.001	20.246	0	0.001
11/16/2022 11:48	639.001	20.238	0.001	0.002
11/16/2022 11:48	640.001	20.23	0	0.001
11/16/2022 11:48	641.001	20.217	0.001	0.002
11/16/2022 11:48	642.001	20.204	0.001	0.001
11/16/2022 11:48	643.001	20.194	0	0.001
11/16/2022 11:48	644.001	20.187	0.001	0.002
11/16/2022 11:48	645.001	20.175	0.001	0.001
11/16/2022 11:48	646.001	20.164	0	0.001
11/16/2022 11:48	647.001	20.151	0.001	0.002
11/16/2022 11:48	648.001	20.139	0.001	0.001
11/16/2022 11:48	649.001	20.132	0	0
11/16/2022 11:48	650.001	20.126	0	0.001
11/16/2022 11:48	651.001	20.115	0.001	0.003
11/16/2022 11:48	652.001	20.102	0.001	0.002
11/16/2022 11:48	653.001	20.092	0.001	0.002
11/16/2022 11:48	654.001	20.083	0.001	0.001
11/16/2022 11:48	655.001	20.068	0.001	0.002
11/16/2022 11:48	656.001	20.063	0.001	0.001
11/16/2022 11:48	657.001	20.05	0	0
11/16/2022 11:48	658.001	20.04	0	0.001
11/16/2022 11:48	659.001	20.031	0.001	0.002
11/16/2022 11:48	660.001	20.022	0	0
11/16/2022 11:48	661.001	20.01	0.001	0.001
11/16/2022 11:48	662.001	20.001	0	0.001
11/16/2022 11:48	663.001	19.99	0	0.001
11/16/2022 11:48	664.001	19.982	0	0.001
11/16/2022 11:48	665.001	19.971	0.001	0.002
11/16/2022 11:48	666.001	19.958	0.001	0.002
11/16/2022 11:48	667.001	19.95	0	0
11/16/2022 11:48	668.001	19.94	0.001	0.001
11/16/2022 11:48	669.001	19.93	0	0
11/16/2022 11:48	670.001	19.922	0.001	0.002
11/16/2022 11:48	671.001	19.911	0.001	0.002
11/16/2022 11:48	672.001	19.901	0.001	0.002
11/16/2022 11:48	673.001	19.891	0	0.001
11/16/2022 11:48	674.001	19.882	0	0.001
11/16/2022 11:48	675.001	19.871	0.001	0.002
11/16/2022 11:48	676.001	19.861	0.001	0.002
11/16/2022 11:48	677.001	19.851	0.001	0.002
11/16/2022 11:48	678.001	19.84	0.001	0.001
11/16/2022 11:48	679.001	19.831	0	0
11/16/2022 11:48	680.001	19.823	0.001	0.001



11/16/2022 11:48	681.001	19.809	0	0
11/16/2022 11:48	682.001	19.801	0	-0.001
11/16/2022 11:48	683.001	19.787	0.001	0.002
11/16/2022 11:48	684.001	19.778	0	0
11/16/2022 11:49	685.001	19.775	0	0.001
11/16/2022 11:49	686.001	19.759	0.001	0.002
11/16/2022 11:49	687.001	19.753	0.001	0.002
11/16/2022 11:49	688.001	19.744	0	0.001
11/16/2022 11:49	689.001	19.736	0	0.001
11/16/2022 11:49	690.001	19.724	0	0.001
11/16/2022 11:49	691.001	19.711	0	0
11/16/2022 11:49	692.001	19.706	0	0
11/16/2022 11:49	693.001	19.697	0.001	0.001
11/16/2022 11:49	694.001	19.686	0	0
11/16/2022 11:49	695.001	19.673	0.001	0.002
11/16/2022 11:49	696.001	19.666	0	0
11/16/2022 11:49	697.001	19.657	0.001	0.002
11/16/2022 11:49	698.001	19.646	0	0
11/16/2022 11:49	699.001	19.639	0	0.001
11/16/2022 11:49	700.001	19.627	0	0.001
11/16/2022 11:49	701.001	19.62	0.001	0.001
11/16/2022 11:49	702.001	19.613	0	0
11/16/2022 11:49	703.001	19.599	0	0
11/16/2022 11:49	704.001	19.59	0	0.001
11/16/2022 11:49	705.001	19.58	0	0.001
11/16/2022 11:49	706.001	19.568	0.001	0.001
11/16/2022 11:49	707.001	19.561	0	0.001
11/16/2022 11:49	708.001	19.555	0	0.001
11/16/2022 11:49	709.001	19.544	0	0
11/16/2022 11:49	710.001	19.534	0	0.001
11/16/2022 11:49	711.001	19.525	0	0.001
11/16/2022 11:49	712.001	19.515	0	0
11/16/2022 11:49	713.001	19.507	0.001	0.001
11/16/2022 11:49	714.001	19.497	0.001	0.001
11/16/2022 11:49	715.001	19.487	0.001	0.001
11/16/2022 11:49	716.001	19.476	0	0
11/16/2022 11:49	717.001	19.47	0	0
11/16/2022 11:49	718.001	19.463	0	0
11/16/2022 11:49	719.001	19.452	0	0.001
11/16/2022 11:49	720.001	19.442	0	0
11/16/2022 11:49	721.001	19.432	0	0
11/16/2022 11:49	722.001	19.425	0	0
11/16/2022 11:49	723.001	19.415	0	0
11/16/2022 11:49	724.001	19.404	0	0
11/16/2022 11:49	725.001	19.399	0	0
11/16/2022 11:49	726.001	19.39	0	0
11/16/2022 11:49	727.001	19.379	0	0

11/16/2022 11:49	728.001	19.37	0	-0.001
11/16/2022 11:49	729.001	19.359	-0.001	-0.001
11/16/2022 11:49	730.001	19.352	0	0
11/16/2022 11:49	731.001	19.344	0	0
11/16/2022 11:49	732.001	19.335	0	0
11/16/2022 11:49	733.001	19.325	0	-0.001
11/16/2022 11:49	734.001	19.316	0	0
11/16/2022 11:49	735.001	19.309	0	0
11/16/2022 11:49	736.001	19.296	0	0
11/16/2022 11:49	737.001	19.29	0	0.001
11/16/2022 11:49	738.001	19.283	0	-0.001
11/16/2022 11:49	739.001	19.274	-0.001	-0.001
11/16/2022 11:49	740.001	19.261	0	0
11/16/2022 11:49	741.001	19.255	0	-0.001
11/16/2022 11:49	742.001	19.248	0	0
11/16/2022 11:49	743.001	19.24	0.001	0.003
11/16/2022 11:49	744.001	19.218	-0.002	-0.005
11/16/2022 11:50	745.001	19.236	0	0
11/16/2022 11:50	746.001	19.217	-0.001	-0.003
11/16/2022 11:50	747.001	19.205	0	0
11/16/2022 11:50	748.001	19.195	-0.001	-0.002
11/16/2022 11:50	749.001	19.169	-0.001	-0.002
11/16/2022 11:50	750.001	19.176	0	0
11/16/2022 11:50	751.001	19.161	0.002	0.005
11/16/2022 11:50	752.001	19.176	-0.002	-0.004
11/16/2022 11:50	753.001	19.149	0	0
11/16/2022 11:50	754.001	19.155	0	0.001
11/16/2022 11:50	755.001	19.151	0	0
11/16/2022 11:50	756.001	19.126	0	-0.001
11/16/2022 11:50	757.001	19.101	0	0
11/16/2022 11:50	758.001	19.126	-0.002	-0.005
11/16/2022 11:50	759.001	19.103	0	0
11/16/2022 11:50	760.001	19.087	0.001	0.002
11/16/2022 11:50	761.001	19.077	0	-0.001
11/16/2022 11:50	762.001	19.093	0.001	0.003
11/16/2022 11:50	763.001	19.084	0	0.001
11/16/2022 11:50	764.001	19.061	-0.002	-0.004
11/16/2022 11:50	765.001	19.038	0	0.001
11/16/2022 11:50	766.001	19.052	0	0.001
11/16/2022 11:50	767.001	19.011	0	0
11/16/2022 11:50	768.001	19.051	0	0
11/16/2022 11:50	769.001	19.005	0	0
11/16/2022 11:50	770.001	19.001	0.002	0.004
11/16/2022 11:50	771.001	19.001	0.001	0.002
11/16/2022 11:50	772.001	18.984	0.001	0.003
11/16/2022 11:50	773.001	18.997	0	-0.001
11/16/2022 11:50	774.001	18.979	0.002	0.005

11/16/2022 11:50	775.001	18.968	0	0
11/16/2022 11:50	776.001	18.948	0	0.001
11/16/2022 11:50	777.001	18.955	0	0.001
11/16/2022 11:50	778.001	18.934	0	0.001
11/16/2022 11:50	779.001	18.945	0	0
11/16/2022 11:50	780.001	18.914	0.001	0.002
11/16/2022 11:50	781.001	18.934	0.002	0.005
11/16/2022 11:50	782.001	18.881	0	0.001
11/16/2022 11:50	783.001	18.896	0.001	0.003
11/16/2022 11:50	784.001	18.908	0.001	0.002
11/16/2022 11:50	785.001	18.883	-0.001	-0.003
11/16/2022 11:50	786.001	18.891	0.001	0.002
11/16/2022 11:50	787.001	18.866	-0.002	-0.004
11/16/2022 11:50	788.001	18.867	-0.001	-0.002
11/16/2022 11:50	789.001	18.857	0.001	0.002
11/16/2022 11:50	790.001	18.831	0.002	0.004
11/16/2022 11:50	791.001	18.836	-0.002	-0.005
11/16/2022 11:50	792.001	18.808	0.001	0.001
11/16/2022 11:50	793.001	18.834	0	-0.001
11/16/2022 11:50	794.001	18.806	0.003	0.006
11/16/2022 11:50	795.001	18.807	0.001	0.003
11/16/2022 11:50	796.001	18.815	-0.002	-0.004
11/16/2022 11:50	797.001	18.799	-0.002	-0.004
11/16/2022 11:50	798.001	18.807	0	-0.001
11/16/2022 11:50	799.001	18.755	0.001	0.002
11/16/2022 11:50	800.001	18.776	-0.002	-0.004
11/16/2022 11:50	801.001	18.765	0	0
11/16/2022 11:50	802.001	18.761	0	0
11/16/2022 11:50	803.001	18.743	0.004	0.008
11/16/2022 11:50	804.001	18.752	0.002	0.005
11/16/2022 11:51	805.001	18.718	-0.001	-0.003
11/16/2022 11:51	806.001	18.718	-0.001	-0.001
11/16/2022 11:51	807.001	18.715	0.002	0.003
11/16/2022 11:51	808.001	18.72	0	0.001
11/16/2022 11:51	809.001	18.703	-0.001	-0.001
11/16/2022 11:51	810.001	18.685	-0.002	-0.005
11/16/2022 11:51	811.001	18.657	0	-0.001
11/16/2022 11:51	812.001	18.661	0.002	0.004
11/16/2022 11:51	813.001	18.658	0	0.001
11/16/2022 11:51	814.001	18.657	0.002	0.004
11/16/2022 11:51	815.001	18.646	0.002	0.006
11/16/2022 11:51	816.001	18.646	0.001	0.002
11/16/2022 11:51	817.001	18.631	0.003	0.006
11/16/2022 11:51	818.001	18.631	0.002	0.005
11/16/2022 11:51	819.001	18.621	0.002	0.004
11/16/2022 11:51	820.001	18.596	0	0.001
11/16/2022 11:51	821.001	18.606	0.001	0.003

11/16/2022 11:51	822.001	18.594	0.001	0.002
11/16/2022 11:51	823.001	18.573	0.002	0.004
11/16/2022 11:51	824.001	18.578	0.002	0.006
11/16/2022 11:51	825.001	18.57	0	0.001
11/16/2022 11:51	826.001	18.549	0.001	0.003
11/16/2022 11:51	827.001	18.537	0.002	0.004
11/16/2022 11:51	828.001	18.547	0	0.001
11/16/2022 11:51	829.001	18.55	0.001	0.003
11/16/2022 11:51	830.001	18.543	0.001	0.003
11/16/2022 11:51	831.001	18.53	0.001	0.002
11/16/2022 11:51	832.001	18.518	0.002	0.005
11/16/2022 11:51	833.001	18.514	0.004	0.008
11/16/2022 11:51	834.001	18.502	0.001	0.002
11/16/2022 11:51	835.001	18.486	0.001	0.002
11/16/2022 11:51	836.001	18.488	0.002	0.005
11/16/2022 11:51	837.001	18.496	0.002	0.005
11/16/2022 11:51	838.001	18.456	-0.001	-0.003
11/16/2022 11:51	839.001	18.465	0.001	0.003
11/16/2022 11:51	840.001	18.463	0	-0.001
11/16/2022 11:51	841.001	18.461	-0.001	-0.002
11/16/2022 11:51	842.001	18.458	0.002	0.004
11/16/2022 11:51	843.001	18.454	0.003	0.006
11/16/2022 11:51	844.001	18.456	0	-0.001
11/16/2022 11:51	845.001	18.42	0.002	0.004
11/16/2022 11:51	846.001	18.414	0.002	0.005
11/16/2022 11:51	847.001	18.411	0.003	0.007
11/16/2022 11:51	848.001	18.412	0.001	0.001
11/16/2022 11:51	849.001	18.414	0.001	0.003
11/16/2022 11:51	850.001	18.399	0	0.001
11/16/2022 11:51	851.001	18.393	0	0
11/16/2022 11:51	852.001	18.387	0.003	0.006
11/16/2022 11:51	853.001	18.379	0.001	0.003
11/16/2022 11:51	854.001	18.368	0.002	0.004
11/16/2022 11:51	855.001	18.355	0.001	0.003
11/16/2022 11:51	856.001	18.366	0.002	0.005
11/16/2022 11:51	857.001	18.341	0.002	0.006
11/16/2022 11:51	858.001	18.313	0.003	0.006
11/16/2022 11:51	859.001	18.333	0.001	0.002
11/16/2022 11:51	860.001	18.314	0.001	0.002
11/16/2022 11:51	861.001	18.326	0.001	0.003
11/16/2022 11:51	862.001	18.318	0.002	0.004
11/16/2022 11:51	863.001	18.318	0	0.001
11/16/2022 11:51	864.001	18.311	-0.002	-0.004
11/16/2022 11:52	865.001	18.307	0.001	0.003
11/16/2022 11:52	866.001	18.291	0.002	0.004
11/16/2022 11:52	867.001	18.248	-0.001	-0.001
11/16/2022 11:52	868.001	18.261	0.001	0.003

11/16/2022 11:52	869.001	18.273	0.002	0.004
11/16/2022 11:52	870.001	18.265	0.002	0.005
11/16/2022 11:52	871.001	18.234	0.002	0.004
11/16/2022 11:52	872.001	18.24	0	-0.001
11/16/2022 11:52	873.001	18.234	0.003	0.007
11/16/2022 11:52	874.001	18.234	0	0.001
11/16/2022 11:52	875.001	18.22	0.001	0.003
11/16/2022 11:52	876.001	18.226	0.001	0.003
11/16/2022 11:52	877.001	18.194	0	0
11/16/2022 11:52	878.001	18.178	0.001	0.002
11/16/2022 11:52	879.001	18.205	0.002	0.005
11/16/2022 11:52	880.001	18.185	0.001	0.002
11/16/2022 11:52	881.001	18.17	0.002	0.004
11/16/2022 11:52	882.001	18.165	-0.001	-0.002
11/16/2022 11:52	883.001	18.189	0	0.001
11/16/2022 11:52	884.001	18.189	0.001	0.002
11/16/2022 11:52	885.001	18.159	0.002	0.005
11/16/2022 11:52	886.001	18.158	0.003	0.006
11/16/2022 11:52	887.001	18.141	0.002	0.005
11/16/2022 11:52	888.001	18.124	0.001	0.003
11/16/2022 11:52	889.001	18.141	0.003	0.006
11/16/2022 11:52	890.001	18.136	0	0
11/16/2022 11:52	891.001	18.112	0.001	0.002
11/16/2022 11:52	892.001	18.096	0.001	0.003
11/16/2022 11:52	893.001	18.096	-0.002	-0.004
11/16/2022 11:52	894.001	18.08	0.003	0.006
11/16/2022 11:52	895.001	18.075	0.001	0.003
11/16/2022 11:52	896.001	18.087	0	0
11/16/2022 11:52	897.001	18.069	0.002	0.004
11/16/2022 11:52	898.001	18.08	0.001	0.002
11/16/2022 11:52	899.001	18.078	0.005	0.011
11/16/2022 11:52	900.001	18.072	0.002	0.005
11/16/2022 11:52	901.001	18.054	0.001	0.003
11/16/2022 11:52	902.001	18.039	0.002	0.006
11/16/2022 11:52	903.001	18.047	0.001	0.003
11/16/2022 11:52	904.001	18.027	0.003	0.008
11/16/2022 11:52	905.001	18.043	0.003	0.006
11/16/2022 11:52	906.001	18.012	0.001	0.001
11/16/2022 11:52	907.001	18.024	0	0
11/16/2022 11:52	908.001	18.003	-0.001	-0.002
11/16/2022 11:52	909.001	18.016	-0.001	-0.002
11/16/2022 11:52	910.001	17.99	0.002	0.004
11/16/2022 11:52	911.001	17.993	0	0
11/16/2022 11:52	912.001	17.977	0	0.001
11/16/2022 11:52	913.001	17.985	0.003	0.006
11/16/2022 11:52	914.001	17.966	0.003	0.006
11/16/2022 11:52	915.001	17.952	0.001	0.002

11/16/2022 11:52	916.001	17.939	0.001	0.002
11/16/2022 11:52	917.001	17.952	0.001	0.003
11/16/2022 11:52	918.001	17.944	0	-0.001
11/16/2022 11:52	919.001	17.92	0	0.001
11/16/2022 11:52	920.001	17.943	0.001	0.003
11/16/2022 11:52	921.001	17.929	0	0
11/16/2022 11:52	922.001	17.914	0	0.001
11/16/2022 11:52	923.001	17.918	0.001	0.001
11/16/2022 11:52	924.001	17.905	0.003	0.007
11/16/2022 11:53	925.001	17.909	0.002	0.004
11/16/2022 11:53	926.001	17.878	0	0
11/16/2022 11:53	927.001	17.894	0.001	0.003
11/16/2022 11:53	928.001	17.899	0.001	0.002
11/16/2022 11:53	929.001	17.891	-0.001	-0.001
11/16/2022 11:53	930.001	17.885	0.001	0.002
11/16/2022 11:53	931.001	17.848	0.001	0.002
11/16/2022 11:53	932.001	17.852	0.001	0.003
11/16/2022 11:53	933.001	17.848	0	0.001
11/16/2022 11:53	934.001	17.829	0.003	0.007
11/16/2022 11:53	935.001	17.835	0.002	0.005
11/16/2022 11:53	936.001	17.836	0	0
11/16/2022 11:53	937.001	17.823	0.001	0.003
11/16/2022 11:53	938.001	17.833	0.002	0.006
11/16/2022 11:53	939.001	17.813	0.003	0.008
11/16/2022 11:53	940.001	17.798	0.004	0.008
11/16/2022 11:53	941.001	17.811	0.005	0.011
11/16/2022 11:53	942.001	17.784	0.001	0.001
11/16/2022 11:53	943.001	17.79	0.001	0.001
11/16/2022 11:53	944.001	17.785	0	0.001
11/16/2022 11:53	945.001	17.768	0	0
11/16/2022 11:53	946.001	17.785	0	-0.001
11/16/2022 11:53	947.001	17.771	0.002	0.004
11/16/2022 11:53	948.001	17.782	0.002	0.004
11/16/2022 11:53	949.001	17.769	0	0
11/16/2022 11:53	950.001	17.764	0.002	0.004
11/16/2022 11:53	951.001	17.75	0.001	0.003
11/16/2022 11:53	952.001	17.726	0	0.001
11/16/2022 11:53	953.001	17.741	0.001	0.003
11/16/2022 11:53	954.001	17.741	0.002	0.004
11/16/2022 11:53	955.001	17.706	-0.002	-0.004
11/16/2022 11:53	956.001	17.715	0.002	0.005
11/16/2022 11:53	957.001	17.731	0.002	0.004
11/16/2022 11:53	958.001	17.733	0.001	0.003
11/16/2022 11:53	959.001	17.702	0.001	0.002
11/16/2022 11:53	960.001	17.709	0.003	0.007
11/16/2022 11:53	961.001	17.695	0.001	0.002
11/16/2022 11:53	962.001	17.689	0.002	0.004

11/16/2022 11:53	963.001	17.703	0.002	0.005
11/16/2022 11:53	964.001	17.67	0.002	0.006
11/16/2022 11:53	965.001	17.684	0.001	0.002
11/16/2022 11:53	966.001	17.672	0.002	0.004
11/16/2022 11:53	967.001	17.663	0.001	0.003
11/16/2022 11:53	968.001	17.663	0	0
11/16/2022 11:53	969.001	17.649	0	0
11/16/2022 11:53	970.001	17.671	0.001	0.003
11/16/2022 11:53	971.001	17.613	0.003	0.006
11/16/2022 11:53	972.001	17.631	-0.001	-0.003
11/16/2022 11:53	973.001	17.636	0.002	0.005
11/16/2022 11:53	974.001	17.619	0.002	0.006
11/16/2022 11:53	975.001	17.641	0.002	0.005
11/16/2022 11:53	976.001	17.592	0.002	0.004
11/16/2022 11:53	977.001	17.573	0.003	0.007
11/16/2022 11:53	978.001	17.602	0.002	0.004
11/16/2022 11:53	979.001	17.597	-0.002	-0.004
11/16/2022 11:53	980.001	17.606	0.002	0.004
11/16/2022 11:53	981.001	17.58	0	0.001
11/16/2022 11:53	982.001	17.578	0.003	0.006
11/16/2022 11:53	983.001	17.575	0	0
11/16/2022 11:53	984.001	17.548	-0.001	-0.002
11/16/2022 11:54	985.001	17.582	0.001	0.003
11/16/2022 11:54	986.001	17.547	0	0.001
11/16/2022 11:54	987.001	17.559	0	0.001
11/16/2022 11:54	988.001	17.557	0.002	0.004
11/16/2022 11:54	989.001	17.532	0.003	0.008
11/16/2022 11:54	990.001	17.515	0.003	0.006
11/16/2022 11:54	991.001	17.537	0.001	0.003
11/16/2022 11:54	992.001	17.516	0.001	0.002
11/16/2022 11:54	993.001	17.527	0	0
11/16/2022 11:54	994.001	17.519	0.003	0.006
11/16/2022 11:54	995.001	17.535	0	0.001
11/16/2022 11:54	996.001	17.511	0.002	0.005
11/16/2022 11:54	997.001	17.48	-0.003	-0.006
11/16/2022 11:54	998.001	17.48	0	0
11/16/2022 11:54	999.001	17.497	-0.003	-0.006
11/16/2022 11:54	1000.001	17.468	0.001	0.002
11/16/2022 11:54	1001.001	17.47	0.002	0.005
11/16/2022 11:54	1002.001	17.486	0.002	0.004
11/16/2022 11:54	1003.001	17.478	0.002	0.004
11/16/2022 11:54	1004.001	17.47	0.001	0.003
11/16/2022 11:54	1005.001	17.452	0	-0.001
11/16/2022 11:54	1006.001	17.447	0	0.001
11/16/2022 11:54	1007.001	17.455	0.002	0.005
11/16/2022 11:54	1008.001	17.435	0	0
11/16/2022 11:54	1009.001	17.405	0.001	0.002

11/16/2022 11:54	1010.001	17.414	0.001	0.003
11/16/2022 11:54	1011.001	17.421	0.003	0.007
11/16/2022 11:54	1012.001	17.415	0.003	0.006
11/16/2022 11:54	1013.001	17.408	0	0.001
11/16/2022 11:54	1014.001	17.399	0.002	0.004
11/16/2022 11:54	1015.001	17.401	0.002	0.004
11/16/2022 11:54	1016.001	17.391	0.002	0.004
11/16/2022 11:54	1017.001	17.409	0.001	0.003
11/16/2022 11:54	1018.001	17.393	0.002	0.004
11/16/2022 11:54	1019.001	17.397	0.003	0.007
11/16/2022 11:54	1020.001	17.381	0.003	0.007
11/16/2022 11:54	1021.001	17.396	0.002	0.005
11/16/2022 11:54	1022.001	17.368	0.001	0.002
11/16/2022 11:54	1023.001	17.373	0.002	0.004
11/16/2022 11:54	1024.001	17.355	0.002	0.004
11/16/2022 11:54	1025.001	17.364	0.001	0.003
11/16/2022 11:54	1026.001	17.34	0.002	0.005
11/16/2022 11:54	1027.001	17.356	0.001	0.002
11/16/2022 11:54	1028.001	17.353	0.001	0.003
11/16/2022 11:54	1029.001	17.332	0	0.001
11/16/2022 11:54	1030.001	17.337	0.002	0.005
11/16/2022 11:54	1031.001	17.348	0.001	0.003
11/16/2022 11:54	1032.001	17.325	0.001	0.002
11/16/2022 11:54	1033.001	17.3	0	0.001
11/16/2022 11:54	1034.001	17.307	0	0.001
11/16/2022 11:54	1035.001	17.264	0.004	0.008
11/16/2022 11:54	1036.001	17.311	0	0
11/16/2022 11:54	1037.001	17.303	0.002	0.005
11/16/2022 11:54	1038.001	17.277	0.003	0.006
11/16/2022 11:54	1039.001	17.262	0.001	0.003
11/16/2022 11:54	1040.001	17.271	0.001	0.002
11/16/2022 11:54	1041.001	17.274	0	0
11/16/2022 11:54	1042.001	17.279	0.001	0.003
11/16/2022 11:54	1043.001	17.271	-0.001	-0.002
11/16/2022 11:54	1044.001	17.264	0.001	0.001
11/16/2022 11:55	1045.001	17.255	0.002	0.004
11/16/2022 11:55	1046.001	17.273	0.001	0.003
11/16/2022 11:55	1047.001	17.243	0.002	0.006
11/16/2022 11:55	1048.001	17.246	0.001	0.002
11/16/2022 11:55	1049.001	17.219	0.001	0.002
11/16/2022 11:55	1050.001	17.244	-0.001	-0.002
11/16/2022 11:55	1051.001	17.239	0.001	0.002
11/16/2022 11:55	1052.001	17.242	0.001	0.003
11/16/2022 11:55	1053.001	17.223	0.002	0.005
11/16/2022 11:55	1054.001	17.204	0.001	0.001
11/16/2022 11:55	1055.001	17.239	0.002	0.006
11/16/2022 11:55	1056.001	17.225	0.002	0.004



11/16/2022 11:55	1057.001	17.188	0.003	0.006
11/16/2022 11:55	1058.001	17.226	0	0
11/16/2022 11:55	1059.001	17.196	0.003	0.006
11/16/2022 11:55	1060.001	17.197	0.001	0.001
11/16/2022 11:55	1061.001	17.186	0	0
11/16/2022 11:55	1062.001	17.177	0.001	0.002
11/16/2022 11:55	1063.001	17.177	0.001	0.003
11/16/2022 11:55	1064.001	17.165	0.001	0.003
11/16/2022 11:55	1065.001	17.167	0	0.001
11/16/2022 11:55	1066.001	17.152	0.002	0.004
11/16/2022 11:55	1067.001	17.168	0.002	0.005
11/16/2022 11:55	1068.001	17.148	0.002	0.004
11/16/2022 11:55	1069.001	17.14	0.001	0.003
11/16/2022 11:55	1070.001	17.169	0.002	0.005
11/16/2022 11:55	1071.001	17.137	0.003	0.007
11/16/2022 11:55	1072.001	17.156	0.001	0.002
11/16/2022 11:55	1073.001	17.141	0.003	0.007
11/16/2022 11:55	1074.001	17.127	0.002	0.004
11/16/2022 11:55	1075.001	17.118	0.001	0.002
11/16/2022 11:55	1076.001	17.112	0.002	0.004
11/16/2022 11:55	1077.001	17.12	0.001	0.001
11/16/2022 11:55	1078.001	17.116	0.002	0.004
11/16/2022 11:55	1079.001	17.126	-0.001	-0.002
11/16/2022 11:55	1080.001	17.105	0	0.001
11/16/2022 11:55	1081.001	17.107	0.001	0.003
11/16/2022 11:55	1082.001	17.104	0.002	0.006
11/16/2022 11:55	1083.001	17.073	0.003	0.007
11/16/2022 11:55	1084.001	17.086	0.001	0.003
11/16/2022 11:55	1085.001	17.078	0.003	0.008
11/16/2022 11:55	1086.001	17.068	0.002	0.005
11/16/2022 11:55	1087.001	17.073	0.001	0.002
11/16/2022 11:55	1088.001	17.079	0.003	0.006
11/16/2022 11:55	1089.001	17.059	0	0
11/16/2022 11:55	1090.001	17.07	0.002	0.004
11/16/2022 11:55	1091.001	17.067	0.002	0.004
11/16/2022 11:55	1092.001	17.065	0.002	0.004
11/16/2022 11:55	1093.001	17.052	0.002	0.005
11/16/2022 11:55	1094.001	17.049	0.001	0.002
11/16/2022 11:55	1095.001	17.032	0.002	0.005
11/16/2022 11:55	1096.001	17.029	0.004	0.009
11/16/2022 11:55	1097.001	17.026	0.002	0.005
11/16/2022 11:55	1098.001	17.027	0.001	0.003
11/16/2022 11:55	1099.001	17.013	0.003	0.006
11/16/2022 11:55	1100.001	17.02	0.002	0.004
11/16/2022 11:55	1101.001	17.009	0	0.001
11/16/2022 11:55	1102.001	17.001	0.001	0.002
11/16/2022 11:55	1103.001	17.022	0.001	0.002

11/16/2022 11:55	1104.001	16.987	0	0.001
11/16/2022 11:56	1105.001	17.006	0	0.001
11/16/2022 11:56	1106.001	16.994	0.001	0.003
11/16/2022 11:56	1107.001	16.993	0.004	0.008
11/16/2022 11:56	1108.001	16.971	0	0.001
11/16/2022 11:56	1109.001	16.966	0	0.001
11/16/2022 11:56	1110.001	16.976	0.003	0.006
11/16/2022 11:56	1111.001	16.966	0.004	0.01
11/16/2022 11:56	1112.001	16.961	0.003	0.006
11/16/2022 11:56	1113.001	16.973	0.001	0.002
11/16/2022 11:56	1114.001	16.948	0.002	0.005
11/16/2022 11:56	1115.001	16.965	0.002	0.005
11/16/2022 11:56	1116.001	16.926	0.003	0.006
11/16/2022 11:56	1117.001	16.961	0.001	0.001
11/16/2022 11:56	1118.001	16.938	0.001	0.001
11/16/2022 11:56	1119.001	16.926	0	0.001
11/16/2022 11:56	1120.001	16.922	0.002	0.005
11/16/2022 11:56	1121.001	16.917	0.003	0.007
11/16/2022 11:56	1122.001	16.909	0.004	0.009
11/16/2022 11:56	1123.001	16.94	0.001	0.003
11/16/2022 11:56	1124.001	16.902	0.002	0.004
11/16/2022 11:56	1125.001	16.909	0.002	0.005
11/16/2022 11:56	1126.001	16.912	0.002	0.004
11/16/2022 11:56	1127.001	16.912	0	0
11/16/2022 11:56	1128.001	16.907	0	0
11/16/2022 11:56	1129.001	16.907	0.002	0.005
11/16/2022 11:56	1130.001	16.912	-0.001	-0.002
11/16/2022 11:56	1131.001	16.911	0.003	0.006
11/16/2022 11:56	1132.001	16.897	-0.001	-0.002
11/16/2022 11:56	1133.001	16.899	0.001	0.003
11/16/2022 11:56	1134.001	16.899	-0.001	-0.001
11/16/2022 11:56	1135.001	16.864	0.001	0.002
11/16/2022 11:56	1136.001	16.883	0.001	0.002
11/16/2022 11:56	1137.001	16.857	0.001	0.002
11/16/2022 11:56	1138.001	16.869	0.003	0.006
11/16/2022 11:56	1139.001	16.869	0.003	0.006
11/16/2022 11:56	1140.001	16.878	0.003	0.006
11/16/2022 11:56	1141.001	16.861	0.002	0.005
11/16/2022 11:56	1142.001	16.869	0	0.001
11/16/2022 11:56	1143.001	16.84	0.001	0.003
11/16/2022 11:56	1144.001	16.84	0.003	0.007
11/16/2022 11:56	1145.001	16.856	0.002	0.006
11/16/2022 11:56	1146.001	16.871	0.002	0.004
11/16/2022 11:56	1147.001	16.816	0.001	0.003
11/16/2022 11:56	1148.001	16.838	0.001	0.003
11/16/2022 11:56	1149.001	16.834	0	0
11/16/2022 11:56	1150.001	16.813	0.002	0.003

11/16/2022 11:56	1151.001	16.815	0.002	0.005
11/16/2022 11:56	1152.001	16.816	0.003	0.006
11/16/2022 11:56	1153.001	16.827	0	0.001
11/16/2022 11:56	1154.001	16.816	0.001	0.001
11/16/2022 11:56	1155.001	16.802	0.002	0.004
11/16/2022 11:56	1156.001	16.788	0.001	0.003
11/16/2022 11:56	1157.001	16.804	0.001	0.003
11/16/2022 11:56	1158.001	16.77	0.001	0.001
11/16/2022 11:56	1159.001	16.799	0	0
11/16/2022 11:56	1160.001	16.79	0	0
11/16/2022 11:56	1161.001	16.789	0.002	0.004
11/16/2022 11:56	1162.001	16.764	0	0
11/16/2022 11:56	1163.001	16.798	0.003	0.007
11/16/2022 11:56	1164.001	16.76	0	-0.001
11/16/2022 11:57	1165.001	16.776	0.002	0.005
11/16/2022 11:57	1166.001	16.758	0.002	0.005
11/16/2022 11:57	1167.001	16.763	0.001	0.003
11/16/2022 11:57	1168.001	16.757	0.003	0.006
11/16/2022 11:57	1169.001	16.755	0.002	0.004
11/16/2022 11:57	1170.001	16.731	0.001	0.003
11/16/2022 11:57	1171.001	16.749	0	0
11/16/2022 11:57	1172.001	16.725	0.002	0.004
11/16/2022 11:57	1173.001	16.737	0.001	0.003
11/16/2022 11:57	1174.001	16.722	0.001	0.002
11/16/2022 11:57	1175.001	16.727	0.002	0.005
11/16/2022 11:57	1176.001	16.721	0.002	0.005
11/16/2022 11:57	1177.001	16.722	0	0.001
11/16/2022 11:57	1178.001	16.718	0.001	0.002
11/16/2022 11:57	1179.001	16.71	0	-0.001
11/16/2022 11:57	1180.001	16.715	0.003	0.006
11/16/2022 11:57	1181.001	16.71	0	0
11/16/2022 11:57	1182.001	16.698	0	0
11/16/2022 11:57	1183.001	16.714	0	0.001
11/16/2022 11:57	1184.001	16.713	0.005	0.012
11/16/2022 11:57	1185.001	16.673	0.002	0.004
11/16/2022 11:57	1186.001	16.706	0.002	0.004
11/16/2022 11:57	1187.001	16.715	0.002	0.006
11/16/2022 11:57	1188.001	16.668	0.002	0.004
11/16/2022 11:57	1189.001	16.692	0.002	0.004
11/16/2022 11:57	1190.001	16.68	0.004	0.01
11/16/2022 11:57	1191.001	16.7	0.002	0.005
11/16/2022 11:57	1192.001	16.671	0.001	0.002
11/16/2022 11:57	1193.001	16.663	0.002	0.004
11/16/2022 11:57	1194.001	16.67	0.003	0.006
11/16/2022 11:57	1195.001	16.639	0.003	0.007
11/16/2022 11:57	1196.001	16.684	0.001	0.002
11/16/2022 11:57	1197.001	16.652	0.001	0.003

11/16/2022 11:57	1198.001	16.656	0.001	0.002
11/16/2022 11:57	1199.001	16.668	0.002	0.005
11/16/2022 11:57	1200.001	16.646	0.001	0.003
11/16/2022 11:57	1201.001	16.657	0.002	0.004
11/16/2022 11:57	1202.001	16.646	0.005	0.012
11/16/2022 11:57	1203.001	16.633	-0.001	-0.002
11/16/2022 11:57	1204.001	16.632	0.003	0.006
11/16/2022 11:57	1205.001	16.634	0.005	0.011
11/16/2022 11:57	1206.001	16.64	0.003	0.007
11/16/2022 11:57	1207.001	16.6	0.004	0.01
11/16/2022 11:57	1208.001	16.62	0.002	0.004
11/16/2022 11:57	1209.001	16.607	0.002	0.005
11/16/2022 11:57	1210.001	16.605	0.002	0.005
11/16/2022 11:57	1211.001	16.606	0.002	0.004
11/16/2022 11:57	1212.001	16.593	0.002	0.005
11/16/2022 11:57	1213.001	16.621	0.003	0.008
11/16/2022 11:57	1214.001	16.615	0.001	0.002
11/16/2022 11:57	1215.001	16.598	0.003	0.006
11/16/2022 11:57	1216.001	16.58	0.002	0.006
11/16/2022 11:57	1217.001	16.606	0.003	0.007
11/16/2022 11:57	1218.001	16.594	0.001	0.003
11/16/2022 11:57	1219.001	16.591	0.002	0.004
11/16/2022 11:57	1220.001	16.598	0.004	0.008
11/16/2022 11:57	1221.001	16.586	0.006	0.014
11/16/2022 11:57	1222.001	16.576	0.002	0.005
11/16/2022 11:57	1223.001	16.572	0.001	0.001
11/16/2022 11:57	1224.001	16.564	0.001	0.003
11/16/2022 11:58	1225.001	16.56	0	0
11/16/2022 11:58	1226.001	16.565	0.001	0.002
11/16/2022 11:58	1227.001	16.589	-0.001	-0.003
11/16/2022 11:58	1228.001	16.555	-0.001	-0.003
11/16/2022 11:58	1229.001	16.555	-0.001	-0.002
11/16/2022 11:58	1230.001	16.568	0.001	0.002
11/16/2022 11:58	1231.001	16.547	-0.003	-0.006
11/16/2022 11:58	1232.001	16.544	0.001	0.002
11/16/2022 11:58	1233.001	16.554	0	0.001
11/16/2022 11:58	1234.001	16.545	0	0
11/16/2022 11:58	1235.001	16.568	-0.002	-0.005
11/16/2022 11:58	1236.001	16.536	-0.002	-0.005
11/16/2022 11:58	1237.001	16.531	0	-0.001
11/16/2022 11:58	1238.001	16.537	0.002	0.004
11/16/2022 11:58	1239.001	16.521	0	0
11/16/2022 11:58	1240.001	16.515	0.001	0.002
11/16/2022 11:58	1241.001	16.523	-0.001	-0.002
11/16/2022 11:58	1242.001	16.53	-0.001	-0.003
11/16/2022 11:58	1243.001	16.51	-0.001	-0.002
11/16/2022 11:58	1244.001	16.519	-0.001	-0.003

11/16/2022 11:58	1245.001	16.512	-0.002	-0.005
11/16/2022 11:58	1246.001	16.51	-0.002	-0.005
11/16/2022 11:58	1247.001	16.523	-0.002	-0.005
11/16/2022 11:58	1248.001	16.502	-0.001	-0.003
11/16/2022 11:58	1249.001	16.491	-0.003	-0.006
11/16/2022 11:58	1250.001	16.493	-0.001	-0.002
11/16/2022 11:58	1251.001	16.481	-0.002	-0.005
11/16/2022 11:58	1252.001	16.506	-0.002	-0.004
11/16/2022 11:58	1253.001	16.468	-0.001	-0.003
11/16/2022 11:58	1254.001	16.495	-0.001	-0.003
11/16/2022 11:58	1255.001	16.472	-0.002	-0.004
11/16/2022 11:58	1256.001	16.505	-0.001	-0.003
11/16/2022 11:58	1257.001	16.471	-0.003	-0.007
11/16/2022 11:58	1258.001	16.481	0	-0.001
11/16/2022 11:58	1259.001	16.475	0	0.001
11/16/2022 11:58	1260.001	16.47	0.002	0.004
11/16/2022 11:58	1261.001	16.464	-0.001	-0.003
11/16/2022 11:58	1262.001	16.478	-0.001	-0.003
11/16/2022 11:58	1263.001	16.45	0	0.001
11/16/2022 11:58	1264.001	16.437	-0.002	-0.004
11/16/2022 11:58	1265.001	16.431	-0.001	-0.002
11/16/2022 11:58	1266.001	16.445	-0.001	-0.003
11/16/2022 11:58	1267.001	16.414	0.001	0.002
11/16/2022 11:58	1268.001	16.456	-0.001	-0.002
11/16/2022 11:58	1269.001	16.45	-0.001	-0.003
11/16/2022 11:58	1270.001	16.437	-0.002	-0.004
11/16/2022 11:58	1271.001	16.434	0.001	0.002
11/16/2022 11:58	1272.001	16.439	-0.004	-0.008
11/16/2022 11:58	1273.001	16.433	-0.001	-0.002
11/16/2022 11:58	1274.001	16.432	0	-0.001
11/16/2022 11:58	1275.001	16.433	-0.002	-0.004
11/16/2022 11:58	1276.001	16.407	0.001	0.002
11/16/2022 11:58	1277.001	16.404	-0.003	-0.008
11/16/2022 11:58	1278.001	16.394	-0.001	-0.003
11/16/2022 11:58	1279.001	16.4	-0.001	-0.003
11/16/2022 11:58	1280.001	16.418	0	0.001
11/16/2022 11:58	1281.001	16.425	-0.001	-0.001
11/16/2022 11:58	1282.001	16.414	0	0
11/16/2022 11:58	1283.001	16.41	-0.003	-0.007
11/16/2022 11:58	1284.001	16.399	-0.002	-0.004
11/16/2022 11:59	1285.001	16.396	-0.001	-0.002
11/16/2022 11:59	1286.001	16.394	0.001	0.002
11/16/2022 11:59	1287.001	16.376	-0.002	-0.005
11/16/2022 11:59	1288.001	16.4	-0.003	-0.006
11/16/2022 11:59	1289.001	16.382	0	-0.001
11/16/2022 11:59	1290.001	16.394	0	-0.001
11/16/2022 11:59	1291.001	16.384	-0.001	-0.002

11/16/2022 11:59	1292.001	16.386	-0.002	-0.004
11/16/2022 11:59	1293.001	16.381	-0.001	-0.001
11/16/2022 11:59	1294.001	16.357	0.001	0.003
11/16/2022 11:59	1295.001	16.365	0	0.001
11/16/2022 11:59	1296.001	16.348	-0.002	-0.004
11/16/2022 11:59	1297.001	16.37	-0.001	-0.001
11/16/2022 11:59	1298.001	16.355	0	0
11/16/2022 11:59	1299.001	16.363	-0.002	-0.005
11/16/2022 11:59	1300.001	16.338	-0.001	-0.002
11/16/2022 11:59	1301.001	16.345	0.002	0.004
11/16/2022 11:59	1302.001	16.359	-0.003	-0.008
11/16/2022 11:59	1303.001	16.34	0	-0.001
11/16/2022 11:59	1304.001	16.339	-0.002	-0.004
11/16/2022 11:59	1305.001	16.344	-0.001	-0.003
11/16/2022 11:59	1306.001	16.359	0	0
11/16/2022 11:59	1307.001	16.353	0	0
11/16/2022 11:59	1308.001	16.331	-0.002	-0.005
11/16/2022 11:59	1309.001	16.334	0	0
11/16/2022 11:59	1310.001	16.324	-0.002	-0.005
11/16/2022 11:59	1311.001	16.338	-0.001	-0.003
11/16/2022 11:59	1312.001	16.343	0.002	0.004
11/16/2022 11:59	1313.001	16.332	-0.003	-0.007
11/16/2022 11:59	1314.001	16.323	0	0.001
11/16/2022 11:59	1315.001	16.308	-0.001	-0.003
11/16/2022 11:59	1316.001	16.316	0.002	0.004
11/16/2022 11:59	1317.001	16.305	-0.002	-0.005
11/16/2022 11:59	1318.001	16.281	0	0.001
11/16/2022 11:59	1319.001	16.287	-0.001	-0.003
11/16/2022 11:59	1320.001	16.31	-0.001	-0.002
11/16/2022 11:59	1321.001	16.295	0.001	0.002
11/16/2022 11:59	1322.001	16.308	-0.003	-0.006
11/16/2022 11:59	1323.001	16.292	0	0
11/16/2022 11:59	1324.001	16.297	0.001	0.002
11/16/2022 11:59	1325.001	16.314	-0.002	-0.004
11/16/2022 11:59	1326.001	16.273	-0.001	-0.001
11/16/2022 11:59	1327.001	16.303	0.001	0.002
11/16/2022 11:59	1328.001	16.27	-0.001	-0.002
11/16/2022 11:59	1329.001	16.307	0	0.001
11/16/2022 11:59	1330.001	16.272	0	-0.001
11/16/2022 11:59	1331.001	16.261	0.001	0.002
11/16/2022 11:59	1332.001	16.274	0	0
11/16/2022 11:59	1333.001	16.29	-0.001	-0.003
11/16/2022 11:59	1334.001	16.282	-0.001	-0.002
11/16/2022 11:59	1335.001	16.254	0	0
11/16/2022 11:59	1336.001	16.272	0.001	0.002
11/16/2022 11:59	1337.001	16.254	0.001	0.002
11/16/2022 11:59	1338.001	16.268	-0.001	-0.003

11/16/2022 11:59	1339.001	16.267	0	0.001
11/16/2022 11:59	1340.001	16.262	0.001	0.002
11/16/2022 11:59	1341.001	16.251	0	0.001
11/16/2022 11:59	1342.001	16.251	-0.001	-0.002
11/16/2022 11:59	1343.001	16.238	-0.002	-0.005
11/16/2022 11:59	1344.001	16.245	-0.001	-0.001
11/16/2022 12:00	1345.001	16.236	0	-0.001
11/16/2022 12:00	1346.001	16.246	0.001	0.003
11/16/2022 12:00	1347.001	16.23	0.001	0.002
11/16/2022 12:00	1348.001	16.232	0	0
11/16/2022 12:00	1349.001	16.265	-0.001	-0.002
11/16/2022 12:00	1350.001	16.242	-0.002	-0.006
11/16/2022 12:00	1351.001	16.216	-0.001	-0.002
11/16/2022 12:00	1352.001	16.242	-0.002	-0.005
11/16/2022 12:00	1353.001	16.226	-0.002	-0.005
11/16/2022 12:00	1354.001	16.255	-0.002	-0.004
11/16/2022 12:00	1355.001	16.22	0	-0.001
11/16/2022 12:00	1356.001	16.205	-0.001	-0.003
11/16/2022 12:00	1357.001	16.227	-0.001	-0.003
11/16/2022 12:00	1358.001	16.207	0	-0.001
11/16/2022 12:00	1359.001	16.222	0	0
11/16/2022 12:00	1360.001	16.22	-0.001	-0.001
11/16/2022 12:00	1361.001	16.22	0	0.001
11/16/2022 12:00	1362.001	16.183	0.001	0.002
11/16/2022 12:00	1363.001	16.206	-0.001	-0.002
11/16/2022 12:00	1364.001	16.193	-0.001	-0.001
11/16/2022 12:00	1365.001	16.211	-0.002	-0.004
11/16/2022 12:00	1366.001	16.205	-0.001	-0.003
11/16/2022 12:00	1367.001	16.192	-0.002	-0.004
11/16/2022 12:00	1368.001	16.192	0.001	0.001
11/16/2022 12:00	1369.001	16.192	0	-0.001
11/16/2022 12:00	1370.001	16.186	-0.002	-0.005
11/16/2022 12:00	1371.001	16.168	-0.001	-0.003
11/16/2022 12:00	1372.001	16.21	-0.001	-0.001
11/16/2022 12:00	1373.001	16.16	0	0
11/16/2022 12:00	1374.001	16.17	0	0
11/16/2022 12:00	1375.001	16.157	0	0
11/16/2022 12:00	1376.001	16.179	0.002	0.004
11/16/2022 12:00	1377.001	16.178	0.001	0.002
11/16/2022 12:00	1378.001	16.167	-0.001	-0.002
11/16/2022 12:00	1379.001	16.171	-0.001	-0.002
11/16/2022 12:00	1380.001	16.173	-0.002	-0.004
11/16/2022 12:00	1381.001	16.165	0.002	0.005
11/16/2022 12:00	1382.001	16.136	0	-0.001
11/16/2022 12:00	1383.001	16.154	0	0.001
11/16/2022 12:00	1384.001	16.154	-0.002	-0.004
11/16/2022 12:00	1385.001	16.141	-0.002	-0.003

11/16/2022 12:00	1386.001	16.144	0.001	0.001
11/16/2022 12:00	1387.001	16.157	-0.001	-0.002
11/16/2022 12:00	1388.001	16.154	0	-0.001
11/16/2022 12:00	1389.001	16.144	0.001	0.002
11/16/2022 12:00	1390.001	16.13	-0.001	-0.001
11/16/2022 12:00	1391.001	16.159	0.001	0.003
11/16/2022 12:00	1392.001	16.131	0.001	0.002
11/16/2022 12:00	1393.001	16.125	-0.002	-0.004
11/16/2022 12:00	1394.001	16.15	-0.001	-0.002
11/16/2022 12:00	1395.001	16.135	0.001	0.002
11/16/2022 12:00	1396.001	16.141	0	0
11/16/2022 12:00	1397.001	16.127	0.002	0.003
11/16/2022 12:00	1398.001	16.113	0	0.001
11/16/2022 12:00	1399.001	16.145	-0.001	-0.003
11/16/2022 12:00	1400.001	16.128	0	0.001
11/16/2022 12:00	1401.001	16.109	0.002	0.004
11/16/2022 12:00	1402.001	16.127	0	0.001
11/16/2022 12:00	1403.001	16.113	0	0.001
11/16/2022 12:00	1404.001	16.106	-0.001	-0.002
11/16/2022 12:01	1405.001	16.125	0.002	0.005
11/16/2022 12:01	1406.001	16.13	0.001	0.002
11/16/2022 12:01	1407.001	16.103	0	0
11/16/2022 12:01	1408.001	16.103	0.001	0.002
11/16/2022 12:01	1409.001	16.101	0.002	0.005
11/16/2022 12:01	1410.001	16.092	0.002	0.004
11/16/2022 12:01	1411.001	16.09	0.004	0.008
11/16/2022 12:01	1412.001	16.093	-0.001	-0.001
11/16/2022 12:01	1413.001	16.098	-0.002	-0.004
11/16/2022 12:01	1414.001	16.125	0.002	0.004
11/16/2022 12:01	1415.001	16.102	-0.002	-0.005
11/16/2022 12:01	1416.001	16.101	0.002	0.004
11/16/2022 12:01	1417.001	16.09	0	0.001
11/16/2022 12:01	1418.001	16.091	0	0.001
11/16/2022 12:01	1419.001	16.087	-0.001	-0.003
11/16/2022 12:01	1420.001	16.076	0	0
11/16/2022 12:01	1421.001	16.067	0.002	0.004
11/16/2022 12:01	1422.001	16.084	0.001	0.002
11/16/2022 12:01	1423.001	16.101	-0.002	-0.004
11/16/2022 12:01	1424.001	16.071	0	0.001
11/16/2022 12:01	1425.001	16.076	0.003	0.006
11/16/2022 12:01	1426.001	16.078	-0.002	-0.005
11/16/2022 12:01	1427.001	16.076	-0.002	-0.004
11/16/2022 12:01	1428.001	16.052	0	0
11/16/2022 12:01	1429.001	16.069	-0.002	-0.005
11/16/2022 12:01	1430.001	16.036	0	0
11/16/2022 12:01	1431.001	16.056	-0.002	-0.004
11/16/2022 12:01	1432.001	16.052	0	0



11/16/2022 12:01	1433.001	16.075	0	0
11/16/2022 12:01	1434.001	16.052	0	0.001
11/16/2022 12:01	1435.001	16.057	0.001	0.003
11/16/2022 12:01	1436.001	16.062	-0.001	-0.002
11/16/2022 12:01	1437.001	16.068	0	0.001
11/16/2022 12:01	1438.001	16.057	-0.002	-0.004
11/16/2022 12:01	1439.001	16.044	0	0.001
11/16/2022 12:01	1440.001	16.039	-0.001	-0.003
11/16/2022 12:01	1441.001	16.056	0	0.001
11/16/2022 12:01	1442.001	16.066	0	0
11/16/2022 12:01	1443.001	16.047	-0.002	-0.004
11/16/2022 12:01	1444.001	16.05	0.001	0.002
11/16/2022 12:01	1445.001	16.041	-0.001	-0.002
11/16/2022 12:01	1446.001	16.033	0.001	0.002
11/16/2022 12:01	1447.001	16.041	0	-0.001
11/16/2022 12:01	1448.001	16.058	-0.001	-0.003
11/16/2022 12:01	1449.001	16.034	-0.001	-0.001
11/16/2022 12:01	1450.001	16.033	0.001	0.002
11/16/2022 12:01	1451.001	16.044	-0.001	-0.002
11/16/2022 12:01	1452.001	16.017	-0.001	-0.001
11/16/2022 12:01	1453.001	16.024	0.002	0.005
11/16/2022 12:01	1454.001	16.038	0	0
11/16/2022 12:01	1455.001	16.029	0.001	0.002
11/16/2022 12:01	1456.001	16.034	-0.001	-0.002
11/16/2022 12:01	1457.001	15.98	0	0
11/16/2022 12:01	1458.001	16.025	0	0
11/16/2022 12:01	1459.001	16.009	-0.001	-0.003
11/16/2022 12:01	1460.001	15.995	-0.002	-0.005
11/16/2022 12:01	1461.001	16.016	0	0
11/16/2022 12:01	1462.001	16.01	0	0.001
11/16/2022 12:01	1463.001	15.993	-0.001	-0.002
11/16/2022 12:01	1464.001	15.995	-0.001	-0.002
11/16/2022 12:02	1465.001	15.997	-0.001	-0.003
11/16/2022 12:02	1466.001	15.988	-0.001	-0.003
11/16/2022 12:02	1467.001	15.997	0	0.001
11/16/2022 12:02	1468.001	15.99	0	0
11/16/2022 12:02	1469.001	15.996	-0.001	-0.003
11/16/2022 12:02	1470.001	15.992	0.001	0.003
11/16/2022 12:02	1471.001	16.017	-0.003	-0.007
11/16/2022 12:02	1472.001	15.996	0	0
11/16/2022 12:02	1473.001	16.003	-0.002	-0.004
11/16/2022 12:02	1474.001	16.007	-0.001	-0.002
11/16/2022 12:02	1475.001	15.985	-0.001	-0.001
11/16/2022 12:02	1476.001	15.989	0	0
11/16/2022 12:02	1477.001	15.996	-0.002	-0.004
11/16/2022 12:02	1478.001	15.956	0.001	0.003
11/16/2022 12:02	1479.001	15.981	0.001	0.002

11/16/2022 12:02	1480.001	15.984	0	-0.001
11/16/2022 12:02	1481.001	15.993	-0.001	-0.002
11/16/2022 12:02	1482.001	15.977	-0.003	-0.006
11/16/2022 12:02	1483.001	15.976	-0.003	-0.007
11/16/2022 12:02	1484.001	15.982	0	0.001
11/16/2022 12:02	1485.001	15.979	-0.001	-0.001
11/16/2022 12:02	1486.001	15.991	-0.002	-0.006
11/16/2022 12:02	1487.001	15.973	-0.003	-0.007
11/16/2022 12:02	1488.001	15.974	0.001	0.001
11/16/2022 12:02	1489.001	15.987	0	0.001
11/16/2022 12:02	1490.001	15.937	-0.003	-0.006
11/16/2022 12:02	1491.001	15.968	0	0
11/16/2022 12:02	1492.001	15.945	-0.001	-0.003
11/16/2022 12:02	1493.001	15.966	0	0
11/16/2022 12:02	1494.001	15.952	0	0
11/16/2022 12:02	1495.001	15.966	-0.001	-0.002
11/16/2022 12:02	1496.001	15.961	-0.002	-0.005
11/16/2022 12:02	1497.001	15.957	-0.002	-0.005
11/16/2022 12:02	1498.001	15.974	-0.003	-0.007
11/16/2022 12:02	1499.001	15.964	-0.002	-0.005
11/16/2022 12:02	1500.001	15.927	-0.003	-0.007
11/16/2022 12:02	1501.001	15.958	0	0
11/16/2022 12:02	1502.001	15.949	-0.002	-0.004
11/16/2022 12:02	1503.001	15.938	-0.002	-0.005
11/16/2022 12:02	1504.001	15.941	-0.001	-0.002
11/16/2022 12:02	1505.001	15.95	-0.001	-0.003
11/16/2022 12:02	1506.001	15.976	0.001	0.002
11/16/2022 12:02	1507.001	15.931	-0.001	-0.003
11/16/2022 12:02	1508.001	15.915	-0.002	-0.006
11/16/2022 12:02	1509.001	15.918	-0.003	-0.008
11/16/2022 12:02	1510.001	15.904	-0.003	-0.007
11/16/2022 12:02	1511.001	15.947	-0.001	-0.002
11/16/2022 12:02	1512.001	15.942	-0.002	-0.006
11/16/2022 12:02	1513.001	15.949	0	-0.001
11/16/2022 12:02	1514.001	15.942	-0.002	-0.005
11/16/2022 12:02	1515.001	15.93	-0.001	-0.003
11/16/2022 12:02	1516.001	15.936	-0.002	-0.005
11/16/2022 12:02	1517.001	15.936	0.002	0.004
11/16/2022 12:02	1518.001	15.913	-0.001	-0.002
11/16/2022 12:02	1519.001	15.927	0.002	0.004
11/16/2022 12:02	1520.001	15.933	0.001	0.001
11/16/2022 12:02	1521.001	15.914	-0.001	-0.003
11/16/2022 12:02	1522.001	15.937	-0.003	-0.007
11/16/2022 12:02	1523.001	15.913	-0.002	-0.004
11/16/2022 12:02	1524.001	15.921	0	0
11/16/2022 12:03	1525.001	15.934	-0.001	-0.001
11/16/2022 12:03	1526.001	15.921	-0.002	-0.005

11/16/2022 12:03	1527.001	15.914	-0.001	-0.002
11/16/2022 12:03	1528.001	15.916	-0.002	-0.004
11/16/2022 12:03	1529.001	15.919	-0.001	-0.002
11/16/2022 12:03	1530.001	15.921	0.001	0.002
11/16/2022 12:03	1531.001	15.905	-0.001	-0.002
11/16/2022 12:03	1532.001	15.904	-0.001	-0.003
11/16/2022 12:03	1533.001	15.899	0.001	0.002
11/16/2022 12:03	1534.001	15.906	0	0
11/16/2022 12:03	1535.001	15.895	-0.001	-0.003
11/16/2022 12:03	1536.001	15.933	0	0
11/16/2022 12:03	1537.001	15.927	0	0
11/16/2022 12:03	1538.001	15.891	-0.002	-0.004
11/16/2022 12:03	1539.001	15.902	0.002	0.005
11/16/2022 12:03	1540.001	15.891	-0.001	-0.003
11/16/2022 12:03	1541.001	15.875	0	-0.001
11/16/2022 12:03	1542.001	15.899	-0.001	-0.003
11/16/2022 12:03	1543.001	15.863	-0.003	-0.007
11/16/2022 12:03	1544.001	15.883	-0.002	-0.005
11/16/2022 12:03	1545.001	15.874	-0.003	-0.006
11/16/2022 12:03	1546.001	15.891	-0.004	-0.009
11/16/2022 12:03	1547.001	15.862	-0.002	-0.006
11/16/2022 12:03	1548.001	15.888	-0.002	-0.005
11/16/2022 12:03	1549.001	15.865	-0.001	-0.002
11/16/2022 12:03	1550.001	15.887	-0.001	-0.002
11/16/2022 12:03	1551.001	15.871	-0.003	-0.007
11/16/2022 12:03	1552.001	15.85	-0.001	-0.001
11/16/2022 12:03	1553.001	15.88	-0.003	-0.007
11/16/2022 12:03	1554.001	15.86	-0.001	-0.002
11/16/2022 12:03	1555.001	15.887	-0.003	-0.006
11/16/2022 12:03	1556.001	15.882	0	-0.001
11/16/2022 12:03	1557.001	15.873	-0.001	-0.002
11/16/2022 12:03	1558.001	15.851	0	-0.001
11/16/2022 12:03	1559.001	15.851	-0.002	-0.005
11/16/2022 12:03	1560.001	15.857	-0.004	-0.009
11/16/2022 12:03	1561.001	15.853	-0.002	-0.004
11/16/2022 12:03	1562.001	15.87	0.001	0.002
11/16/2022 12:03	1563.001	15.863	-0.004	-0.008
11/16/2022 12:03	1564.001	15.874	-0.003	-0.007
11/16/2022 12:03	1565.001	15.851	-0.003	-0.006
11/16/2022 12:03	1566.001	15.864	-0.002	-0.005
11/16/2022 12:03	1567.001	15.85	-0.002	-0.004
11/16/2022 12:03	1568.001	15.865	-0.002	-0.004
11/16/2022 12:03	1569.001	15.849	-0.001	-0.003
11/16/2022 12:03	1570.001	15.876	-0.003	-0.006
11/16/2022 12:03	1571.001	15.857	0.001	0.003
11/16/2022 12:03	1572.001	15.864	-0.001	-0.002
11/16/2022 12:03	1573.001	15.852	0.001	0.003

11/16/2022 12:03	1574.001	15.828	-0.003	-0.007
11/16/2022 12:03	1575.001	15.864	0.002	0.004
11/16/2022 12:03	1576.001	15.844	-0.002	-0.005
11/16/2022 12:03	1577.001	15.852	-0.001	-0.002
11/16/2022 12:03	1578.001	15.863	-0.001	-0.003
11/16/2022 12:03	1579.001	15.853	-0.003	-0.007
11/16/2022 12:03	1580.001	15.843	-0.003	-0.006
11/16/2022 12:03	1581.001	15.824	0.001	0.002
11/16/2022 12:03	1582.001	15.836	-0.001	-0.001
11/16/2022 12:03	1583.001	15.836	-0.002	-0.005
11/16/2022 12:03	1584.001	15.855	-0.003	-0.006
11/16/2022 12:04	1585.001	15.843	0.001	0.001
11/16/2022 12:04	1586.001	15.85	-0.003	-0.006
11/16/2022 12:04	1587.001	15.831	-0.002	-0.003
11/16/2022 12:04	1588.001	15.803	0	0
11/16/2022 12:04	1589.001	15.847	-0.002	-0.005
11/16/2022 12:04	1590.001	15.852	0	0
11/16/2022 12:04	1591.001	15.864	-0.003	-0.007
11/16/2022 12:04	1592.001	15.827	0	0
11/16/2022 12:04	1593.001	15.849	-0.003	-0.007
11/16/2022 12:04	1594.001	15.847	-0.001	-0.003
11/16/2022 12:04	1595.001	15.82	-0.002	-0.004
11/16/2022 12:04	1596.001	15.828	-0.002	-0.005
11/16/2022 12:04	1597.001	15.837	-0.003	-0.008
11/16/2022 12:04	1598.001	15.812	-0.001	-0.003
11/16/2022 12:04	1599.001	15.825	-0.002	-0.003
11/16/2022 12:04	1600.001	15.823	-0.002	-0.004
11/16/2022 12:04	1601.001	15.823	0	-0.001
11/16/2022 12:04	1602.001	15.818	-0.001	-0.003
11/16/2022 12:04	1603.001	15.815	-0.002	-0.004
11/16/2022 12:04	1604.001	15.824	-0.001	-0.003
11/16/2022 12:04	1605.001	15.818	-0.003	-0.007
11/16/2022 12:04	1606.001	15.842	-0.002	-0.005
11/16/2022 12:04	1607.001	15.827	-0.004	-0.008
11/16/2022 12:04	1608.001	15.814	-0.003	-0.007
11/16/2022 12:04	1609.001	15.813	-0.004	-0.008
11/16/2022 12:04	1610.001	15.823	-0.002	-0.004
11/16/2022 12:04	1611.001	15.808	-0.003	-0.006
11/16/2022 12:04	1612.001	15.789	-0.002	-0.004
11/16/2022 12:04	1613.001	15.825	-0.001	-0.002
11/16/2022 12:04	1614.001	15.814	-0.003	-0.007
11/16/2022 12:04	1615.001	15.804	-0.002	-0.005
11/16/2022 12:04	1616.001	15.799	-0.004	-0.008
11/16/2022 12:04	1617.001	15.801	0.001	0.001
11/16/2022 12:04	1618.001	15.808	-0.003	-0.006
11/16/2022 12:04	1619.001	15.802	-0.002	-0.006
11/16/2022 12:04	1620.001	15.789	-0.002	-0.004

11/16/2022 12:04	1621.001	15.832	0.002	0.005
11/16/2022 12:04	1622.001	15.775	-0.003	-0.006
11/16/2022 12:04	1623.001	15.817	-0.003	-0.008
11/16/2022 12:04	1624.001	15.809	-0.003	-0.008
11/16/2022 12:04	1625.001	15.798	-0.002	-0.004
11/16/2022 12:04	1626.001	15.806	-0.001	-0.002
11/16/2022 12:04	1627.001	15.785	0	-0.001
11/16/2022 12:04	1628.001	15.788	-0.002	-0.005
11/16/2022 12:04	1629.001	15.814	0	0
11/16/2022 12:04	1630.001	15.782	-0.002	-0.004
11/16/2022 12:04	1631.001	15.823	-0.002	-0.005
11/16/2022 12:04	1632.001	15.788	0	-0.001
11/16/2022 12:04	1633.001	15.801	-0.003	-0.008
11/16/2022 12:04	1634.001	15.788	-0.004	-0.009
11/16/2022 12:04	1635.001	15.8	-0.002	-0.004
11/16/2022 12:04	1636.001	15.781	-0.002	-0.004
11/16/2022 12:04	1637.001	15.77	-0.002	-0.004
11/16/2022 12:04	1638.001	15.798	-0.003	-0.007
11/16/2022 12:04	1639.001	15.79	-0.004	-0.009
11/16/2022 12:04	1640.001	15.775	0	0.001
11/16/2022 12:04	1641.001	15.779	-0.002	-0.005
11/16/2022 12:04	1642.001	15.794	0	0
11/16/2022 12:04	1643.001	15.79	-0.001	-0.003
11/16/2022 12:04	1644.001	15.786	0	0.001
11/16/2022 12:05	1645.001	15.785	-0.001	-0.003
11/16/2022 12:05	1646.001	15.766	-0.002	-0.004
11/16/2022 12:05	1647.001	15.775	-0.002	-0.004
11/16/2022 12:05	1648.001	15.768	0	0
11/16/2022 12:05	1649.001	15.782	0.001	0.002
11/16/2022 12:05	1650.001	15.787	-0.001	-0.002
11/16/2022 12:05	1651.001	15.78	-0.003	-0.008
11/16/2022 12:05	1652.001	15.777	0	-0.001
11/16/2022 12:05	1653.001	15.771	-0.002	-0.005
11/16/2022 12:05	1654.001	15.763	-0.001	-0.001
11/16/2022 12:05	1655.001	15.774	-0.002	-0.005
11/16/2022 12:05	1656.001	15.769	-0.001	-0.002
11/16/2022 12:05	1657.001	15.779	0	-0.001
11/16/2022 12:05	1658.001	15.783	-0.001	-0.002
11/16/2022 12:05	1659.001	15.76	-0.002	-0.003
11/16/2022 12:05	1660.001	15.793	-0.001	-0.002
11/16/2022 12:05	1661.001	15.783	-0.003	-0.006
11/16/2022 12:05	1662.001	15.77	-0.003	-0.007
11/16/2022 12:05	1663.001	15.773	-0.001	-0.001
11/16/2022 12:05	1664.001	15.763	0.001	0.002
11/16/2022 12:05	1665.001	15.759	-0.002	-0.004
11/16/2022 12:05	1666.001	15.771	-0.003	-0.006
11/16/2022 12:05	1667.001	15.773	-0.002	-0.005

11/16/2022 12:05	1668.001	15.76	-0.001	-0.002
11/16/2022 12:05	1669.001	15.759	-0.001	-0.003
11/16/2022 12:05	1670.001	15.769	-0.002	-0.004
11/16/2022 12:05	1671.001	15.77	-0.001	-0.002
11/16/2022 12:05	1672.001	15.757	-0.001	-0.001
11/16/2022 12:05	1673.001	15.765	-0.003	-0.007
11/16/2022 12:05	1674.001	15.765	-0.001	-0.003
11/16/2022 12:05	1675.001	15.75	-0.001	-0.003
11/16/2022 12:05	1676.001	15.755	0	0
11/16/2022 12:05	1677.001	15.745	-0.002	-0.004
11/16/2022 12:05	1678.001	15.742	0.002	0.004
11/16/2022 12:05	1679.001	15.768	-0.003	-0.007
11/16/2022 12:05	1680.001	15.775	-0.002	-0.005
11/16/2022 12:05	1681.001	15.773	0	-0.001
11/16/2022 12:05	1682.001	15.768	-0.002	-0.005
11/16/2022 12:05	1683.001	15.751	0.001	0.003
11/16/2022 12:05	1684.001	15.752	-0.002	-0.006
11/16/2022 12:05	1685.001	15.74	-0.001	-0.003
11/16/2022 12:05	1686.001	15.754	-0.003	-0.007
11/16/2022 12:05	1687.001	15.75	-0.002	-0.005
11/16/2022 12:05	1688.001	15.75	-0.002	-0.005
11/16/2022 12:05	1689.001	15.766	-0.003	-0.007
11/16/2022 12:05	1690.001	15.77	0.001	0.002
11/16/2022 12:05	1691.001	15.75	0	-0.001
11/16/2022 12:05	1692.001	15.741	0	0
11/16/2022 12:05	1693.001	15.729	-0.002	-0.004
11/16/2022 12:05	1694.001	15.756	0	0.001
11/16/2022 12:05	1695.001	15.719	-0.004	-0.008
11/16/2022 12:05	1696.001	15.765	-0.003	-0.007
11/16/2022 12:05	1697.001	15.749	-0.001	-0.002
11/16/2022 12:05	1698.001	15.735	-0.002	-0.005
11/16/2022 12:05	1699.001	15.753	0	0.001
11/16/2022 12:05	1700.001	15.725	-0.005	-0.011
11/16/2022 12:05	1701.001	15.724	-0.002	-0.004
11/16/2022 12:05	1702.001	15.749	-0.003	-0.006
11/16/2022 12:05	1703.001	15.764	0	0.001
11/16/2022 12:05	1704.001	15.736	-0.003	-0.006
11/16/2022 12:06	1705.001	15.751	-0.002	-0.004
11/16/2022 12:06	1706.001	15.75	0	-0.001
11/16/2022 12:06	1707.001	15.724	-0.002	-0.003
11/16/2022 12:06	1708.001	15.734	0	0
11/16/2022 12:06	1709.001	15.728	-0.001	-0.003
11/16/2022 12:06	1710.001	15.744	0.001	0.001
11/16/2022 12:06	1711.001	15.722	0	0
11/16/2022 12:06	1712.001	15.744	-0.001	-0.003
11/16/2022 12:06	1713.001	15.753	-0.001	-0.003
11/16/2022 12:06	1714.001	15.722	-0.004	-0.01

11/16/2022 12:06	1715.001	15.743	-0.002	-0.004
11/16/2022 12:06	1716.001	15.741	-0.002	-0.005
11/16/2022 12:06	1717.001	15.718	-0.003	-0.006
11/16/2022 12:06	1718.001	15.737	-0.002	-0.004
11/16/2022 12:06	1719.001	15.719	-0.003	-0.006
11/16/2022 12:06	1720.001	15.743	0	-0.001
11/16/2022 12:06	1721.001	15.713	-0.006	-0.014
11/16/2022 12:06	1722.001	15.754	-0.003	-0.008
11/16/2022 12:06	1723.001	15.741	-0.003	-0.007
11/16/2022 12:06	1724.001	15.732	0	-0.001
11/16/2022 12:06	1725.001	15.724	-0.003	-0.007
11/16/2022 12:06	1726.001	15.728	0.002	0.005
11/16/2022 12:06	1727.001	15.731	-0.001	-0.001
11/16/2022 12:06	1728.001	15.706	-0.004	-0.01
11/16/2022 12:06	1729.001	15.722	0	0.001
11/16/2022 12:06	1730.001	15.728	-0.001	-0.003
11/16/2022 12:06	1731.001	15.722	-0.001	-0.003
11/16/2022 12:06	1732.001	15.698	-0.001	-0.002
11/16/2022 12:06	1733.001	15.715	-0.004	-0.009
11/16/2022 12:06	1734.001	15.729	-0.002	-0.005
11/16/2022 12:06	1735.001	15.717	-0.001	-0.002
11/16/2022 12:06	1736.001	15.74	-0.002	-0.005
11/16/2022 12:06	1737.001	15.72	-0.001	-0.003
11/16/2022 12:06	1738.001	15.706	0	0
11/16/2022 12:06	1739.001	15.714	0	0
11/16/2022 12:06	1740.001	15.721	-0.005	-0.011
11/16/2022 12:06	1741.001	15.729	-0.001	-0.002
11/16/2022 12:06	1742.001	15.709	-0.002	-0.004
11/16/2022 12:06	1743.001	15.7	0.001	0.002
11/16/2022 12:06	1744.001	15.71	0	0
11/16/2022 12:06	1745.001	15.722	-0.001	-0.002
11/16/2022 12:06	1746.001	15.717	-0.004	-0.009
11/16/2022 12:06	1747.001	15.717	-0.002	-0.004
11/16/2022 12:06	1748.001	15.707	-0.004	-0.01
11/16/2022 12:06	1749.001	15.706	-0.001	-0.001
11/16/2022 12:06	1750.001	15.709	-0.001	-0.002
11/16/2022 12:06	1751.001	15.708	-0.004	-0.01
11/16/2022 12:06	1752.001	15.728	-0.003	-0.008
11/16/2022 12:06	1753.001	15.722	-0.001	-0.003
11/16/2022 12:06	1754.001	15.72	-0.001	-0.003
11/16/2022 12:06	1755.001	15.707	-0.001	-0.001
11/16/2022 12:06	1756.001	15.715	-0.001	-0.002
11/16/2022 12:06	1757.001	15.717	-0.001	-0.003
11/16/2022 12:06	1758.001	15.701	-0.003	-0.007
11/16/2022 12:06	1759.001	15.711	0.001	0.001
11/16/2022 12:06	1760.001	15.699	-0.003	-0.007
11/16/2022 12:06	1761.001	15.699	-0.001	-0.003

11/16/2022 12:06	1762.001	15.717	-0.004	-0.009
11/16/2022 12:06	1763.001	15.705	-0.003	-0.007
11/16/2022 12:06	1764.001	15.72	-0.001	-0.001
11/16/2022 12:07	1765.001	15.703	-0.004	-0.01
11/16/2022 12:07	1766.001	15.714	0.001	0.002
11/16/2022 12:07	1767.001	15.703	-0.002	-0.004
11/16/2022 12:07	1768.001	15.704	0	0.001
11/16/2022 12:07	1769.001	15.691	0	0
11/16/2022 12:07	1770.001	15.711	-0.002	-0.004
11/16/2022 12:07	1771.001	15.701	-0.001	-0.003
11/16/2022 12:07	1772.001	15.685	-0.002	-0.005
11/16/2022 12:07	1773.001	15.687	-0.002	-0.004
11/16/2022 12:07	1774.001	15.693	0.002	0.004
11/16/2022 12:07	1775.001	15.671	-0.002	-0.005
11/16/2022 12:07	1776.001	15.695	-0.002	-0.004
11/16/2022 12:07	1777.001	15.7	-0.002	-0.005
11/16/2022 12:07	1778.001	15.717	0	0
11/16/2022 12:07	1779.001	15.7	-0.002	-0.004
11/16/2022 12:07	1780.001	15.711	0	0.001
11/16/2022 12:07	1781.001	15.703	-0.001	-0.002
11/16/2022 12:07	1782.001	15.701	0.001	0.001
11/16/2022 12:07	1783.001	15.68	-0.001	-0.002
11/16/2022 12:07	1784.001	15.679	0	0
11/16/2022 12:07	1785.001	15.695	-0.004	-0.009
11/16/2022 12:07	1786.001	15.701	-0.002	-0.005
11/16/2022 12:07	1787.001	15.7	-0.005	-0.011
11/16/2022 12:07	1788.001	15.694	-0.001	-0.002
11/16/2022 12:07	1789.001	15.701	-0.002	-0.004
11/16/2022 12:07	1790.001	15.698	0	0.001
11/16/2022 12:07	1791.001	15.71	0	0
11/16/2022 12:07	1792.001	15.692	0.001	0.002
11/16/2022 12:07	1793.001	15.671	-0.002	-0.005
11/16/2022 12:07	1794.001	15.696	-0.003	-0.006
11/16/2022 12:07	1795.001	15.705	-0.002	-0.006
11/16/2022 12:07	1796.001	15.707	0.002	0.006
11/16/2022 12:07	1797.001	15.685	-0.002	-0.005
11/16/2022 12:07	1798.001	15.688	-0.002	-0.004
11/16/2022 12:07	1799.001	15.711	-0.001	-0.003
11/16/2022 12:07	1800.001	15.7	-0.002	-0.004
11/16/2022 12:07	1801.001	15.694	-0.001	-0.003
11/16/2022 12:07	1802.001	15.693	-0.001	-0.003
11/16/2022 12:07	1803.001	15.712	-0.001	-0.002
11/16/2022 12:07	1804.001	15.691	-0.002	-0.004
11/16/2022 12:07	1805.001	15.68	-0.003	-0.007
11/16/2022 12:07	1806.001	15.697	-0.002	-0.005
11/16/2022 12:07	1807.001	15.689	-0.002	-0.005
11/16/2022 12:07	1808.001	15.706	-0.002	-0.006



11/16/2022 12:07	1809.001	15.682	-0.003	-0.007
11/16/2022 12:07	1810.001	15.709	-0.003	-0.008
11/16/2022 12:07	1811.001	15.725	-0.003	-0.008
11/16/2022 12:07	1812.001	15.712	0	-0.001
11/16/2022 12:07	1813.001	15.683	-0.003	-0.006
11/16/2022 12:07	1814.001	15.703	-0.002	-0.005
11/16/2022 12:07	1815.001	15.695	0	0
11/16/2022 12:07	1816.001	15.701	-0.001	-0.003
11/16/2022 12:07	1817.001	15.704	-0.002	-0.005
11/16/2022 12:07	1818.001	15.695	-0.002	-0.004
11/16/2022 12:07	1819.001	15.666	-0.004	-0.009
11/16/2022 12:07	1820.001	15.675	-0.001	-0.003
11/16/2022 12:07	1821.001	15.695	-0.002	-0.004
11/16/2022 12:07	1822.001	15.717	0.001	0.003
11/16/2022 12:07	1823.001	15.702	0	0.001
11/16/2022 12:07	1824.001	15.671	0.001	0.001
11/16/2022 12:08	1825.001	15.684	0	-0.001
11/16/2022 12:08	1826.001	15.706	-0.002	-0.005
11/16/2022 12:08	1827.001	15.69	0.001	0.003
11/16/2022 12:08	1828.001	15.7	-0.001	-0.003
11/16/2022 12:08	1829.001	15.685	0	-0.001
11/16/2022 12:08	1830.001	15.706	-0.002	-0.004
11/16/2022 12:08	1831.001	15.693	-0.001	-0.002
11/16/2022 12:08	1832.001	15.701	-0.001	-0.002
11/16/2022 12:08	1833.001	15.677	-0.001	-0.001
11/16/2022 12:08	1834.001	15.694	-0.002	-0.004
11/16/2022 12:08	1835.001	15.686	-0.002	-0.004
11/16/2022 12:08	1836.001	15.704	-0.003	-0.006
11/16/2022 12:08	1837.001	15.684	-0.001	-0.002
11/16/2022 12:08	1838.001	15.701	0	0.001
11/16/2022 12:08	1839.001	15.695	0	-0.001
11/16/2022 12:08	1840.001	15.685	0	-0.001
11/16/2022 12:08	1841.001	15.7	-0.003	-0.007
11/16/2022 12:08	1842.001	15.671	-0.004	-0.008
11/16/2022 12:08	1843.001	15.696	-0.004	-0.008
11/16/2022 12:08	1844.001	15.694	-0.003	-0.008
11/16/2022 12:08	1845.001	15.709	-0.005	-0.012
11/16/2022 12:08	1846.001	15.674	-0.001	-0.001
11/16/2022 12:08	1847.001	15.676	-0.003	-0.008
11/16/2022 12:08	1848.001	15.689	-0.004	-0.01
11/16/2022 12:08	1849.001	15.693	-0.002	-0.004
11/16/2022 12:08	1850.001	15.7	-0.003	-0.007
11/16/2022 12:08	1851.001	15.684	-0.003	-0.008
11/16/2022 12:08	1852.001	15.717	-0.003	-0.007
11/16/2022 12:08	1853.001	15.699	-0.002	-0.006
11/16/2022 12:08	1854.001	15.695	-0.002	-0.005
11/16/2022 12:08	1855.001	15.701	-0.003	-0.006

11/16/2022 12:08	1856.001	15.652	-0.004	-0.01
11/16/2022 12:08	1857.001	15.675	-0.004	-0.009
11/16/2022 12:08	1858.001	15.699	-0.005	-0.012
11/16/2022 12:08	1859.001	15.695	0.001	0.001
11/16/2022 12:08	1860.001	15.69	-0.004	-0.008
11/16/2022 12:08	1861.001	15.674	-0.004	-0.009
11/16/2022 12:08	1862.001	15.676	-0.001	-0.003
11/16/2022 12:08	1863.001	15.682	-0.004	-0.008
11/16/2022 12:08	1864.001	15.7	-0.004	-0.008
11/16/2022 12:08	1865.001	15.692	-0.002	-0.005
11/16/2022 12:08	1866.001	15.701	-0.005	-0.012
11/16/2022 12:08	1867.001	15.698	-0.003	-0.008
11/16/2022 12:08	1868.001	15.684	-0.002	-0.005
11/16/2022 12:08	1869.001	15.685	0	0
11/16/2022 12:08	1870.001	15.697	-0.004	-0.008
11/16/2022 12:08	1871.001	15.685	-0.002	-0.006
11/16/2022 12:08	1872.001	15.683	-0.002	-0.006
11/16/2022 12:08	1873.001	15.682	-0.004	-0.01
11/16/2022 12:08	1874.001	15.68	-0.003	-0.006
11/16/2022 12:08	1875.001	15.682	-0.002	-0.004
11/16/2022 12:08	1876.001	15.694	-0.003	-0.006
11/16/2022 12:08	1877.001	15.69	-0.004	-0.008
11/16/2022 12:08	1878.001	15.693	-0.002	-0.006
11/16/2022 12:08	1879.001	15.662	-0.002	-0.005
11/16/2022 12:08	1880.001	15.677	-0.001	-0.002
11/16/2022 12:08	1881.001	15.687	-0.003	-0.006
11/16/2022 12:08	1882.001	15.691	-0.002	-0.005
11/16/2022 12:08	1883.001	15.667	-0.003	-0.007
11/16/2022 12:08	1884.001	15.704	-0.002	-0.005
11/16/2022 12:09	1885.001	15.701	-0.003	-0.007
11/16/2022 12:09	1886.001	15.707	-0.004	-0.009
11/16/2022 12:09	1887.001	15.693	-0.003	-0.007
11/16/2022 12:09	1888.001	15.699	-0.001	-0.003
11/16/2022 12:09	1889.001	15.698	-0.004	-0.009
11/16/2022 12:09	1890.001	15.669	-0.002	-0.004
11/16/2022 12:09	1891.001	15.709	-0.002	-0.005
11/16/2022 12:09	1892.001	15.693	-0.003	-0.008
11/16/2022 12:09	1893.001	15.705	-0.004	-0.009
11/16/2022 12:09	1894.001	15.697	-0.003	-0.007
11/16/2022 12:09	1895.001	15.659	-0.001	-0.003
11/16/2022 12:09	1896.001	15.687	-0.002	-0.004
11/16/2022 12:09	1897.001	15.708	-0.001	-0.003
11/16/2022 12:09	1898.001	15.702	-0.004	-0.008
11/16/2022 12:09	1899.001	15.712	-0.002	-0.005
11/16/2022 12:09	1900.001	15.695	-0.003	-0.007
11/16/2022 12:09	1901.001	15.701	-0.001	-0.003
11/16/2022 12:09	1902.001	15.689	-0.001	-0.002

11/16/2022 12:09	1903.001	15.706	0.001	0.001
11/16/2022 12:09	1904.001	15.687	-0.004	-0.008
11/16/2022 12:09	1905.001	15.704	0	-0.001
11/16/2022 12:09	1906.001	15.694	-0.005	-0.011
11/16/2022 12:09	1907.001	15.706	-0.001	-0.003
11/16/2022 12:09	1908.001	15.685	-0.002	-0.004
11/16/2022 12:09	1909.001	15.668	-0.003	-0.006
11/16/2022 12:09	1910.001	15.682	-0.005	-0.011
11/16/2022 12:09	1911.001	15.687	-0.003	-0.007
11/16/2022 12:09	1912.001	15.686	-0.001	-0.003
11/16/2022 12:09	1913.001	15.704	-0.002	-0.004
11/16/2022 12:09	1914.001	15.692	-0.003	-0.007
11/16/2022 12:09	1915.001	15.684	-0.002	-0.005
11/16/2022 12:09	1916.001	15.687	-0.001	-0.003
11/16/2022 12:09	1917.001	15.705	-0.002	-0.005
11/16/2022 12:09	1918.001	15.689	-0.001	-0.002
11/16/2022 12:09	1919.001	15.693	0.001	0.002
11/16/2022 12:09	1920.001	15.697	-0.003	-0.008
11/16/2022 12:09	1921.001	15.689	0.002	0.004
11/16/2022 12:09	1922.001	15.704	-0.002	-0.004
11/16/2022 12:09	1923.001	15.704	-0.002	-0.004
11/16/2022 12:09	1924.001	15.677	-0.002	-0.004
11/16/2022 12:09	1925.001	15.701	-0.003	-0.008
11/16/2022 12:09	1926.001	15.706	-0.001	-0.002
11/16/2022 12:09	1927.001	15.708	0.001	0.001
11/16/2022 12:09	1928.001	15.707	-0.004	-0.009
11/16/2022 12:09	1929.001	15.695	-0.005	-0.011
11/16/2022 12:09	1930.001	15.687	-0.003	-0.008
11/16/2022 12:09	1931.001	15.68	-0.001	-0.003
11/16/2022 12:09	1932.001	15.693	-0.003	-0.006
11/16/2022 12:09	1933.001	15.703	-0.001	-0.002
11/16/2022 12:09	1934.001	15.685	-0.003	-0.007
11/16/2022 12:09	1935.001	15.679	-0.002	-0.005
11/16/2022 12:09	1936.001	15.684	-0.004	-0.01
11/16/2022 12:09	1937.001	15.678	-0.005	-0.012
11/16/2022 12:09	1938.001	15.712	-0.003	-0.007
11/16/2022 12:09	1939.001	15.707	-0.006	-0.013
11/16/2022 12:09	1940.001	15.687	0	0
11/16/2022 12:09	1941.001	15.739	-0.003	-0.008
11/16/2022 12:09	1942.001	15.7	-0.003	-0.008
11/16/2022 12:09	1943.001	15.716	0	-0.001
11/16/2022 12:09	1944.001	15.704	-0.005	-0.011
11/16/2022 12:10	1945.001	15.693	-0.003	-0.008
11/16/2022 12:10	1946.001	15.705	-0.003	-0.008
11/16/2022 12:10	1947.001	15.69	0	-0.001
11/16/2022 12:10	1948.001	15.731	0.001	0.002
11/16/2022 12:10	1949.001	15.69	-0.002	-0.004

11/16/2022 12:10	1950.001	15.702	-0.003	-0.008
11/16/2022 12:10	1951.001	15.693	-0.004	-0.01
11/16/2022 12:10	1952.001	15.707	-0.003	-0.008
11/16/2022 12:10	1953.001	15.706	-0.001	-0.003
11/16/2022 12:10	1954.001	15.701	-0.001	-0.003
11/16/2022 12:10	1955.001	15.728	-0.002	-0.005
11/16/2022 12:10	1956.001	15.714	-0.001	-0.002
11/16/2022 12:10	1957.001	15.728	-0.004	-0.009
11/16/2022 12:10	1958.001	15.702	-0.005	-0.011
11/16/2022 12:10	1959.001	15.71	-0.004	-0.008
11/16/2022 12:10	1960.001	15.713	0.002	0.004
11/16/2022 12:10	1961.001	15.716	0	-0.001
11/16/2022 12:10	1962.001	15.713	-0.002	-0.006
11/16/2022 12:10	1963.001	15.695	-0.004	-0.01
11/16/2022 12:10	1964.001	15.719	-0.002	-0.004
11/16/2022 12:10	1965.001	15.709	-0.003	-0.006
11/16/2022 12:10	1966.001	15.677	-0.004	-0.01
11/16/2022 12:10	1967.001	15.717	-0.003	-0.008
11/16/2022 12:10	1968.001	15.722	-0.003	-0.006
11/16/2022 12:10	1969.001	15.695	-0.003	-0.008
11/16/2022 12:10	1970.001	15.721	-0.003	-0.006
11/16/2022 12:10	1971.001	15.698	-0.001	-0.003
11/16/2022 12:10	1972.001	15.694	0	0
11/16/2022 12:10	1973.001	15.731	-0.003	-0.008
11/16/2022 12:10	1974.001	15.711	-0.002	-0.006
11/16/2022 12:10	1975.001	15.716	-0.005	-0.012
11/16/2022 12:10	1976.001	15.731	0	-0.001
11/16/2022 12:10	1977.001	15.715	-0.003	-0.007
11/16/2022 12:10	1978.001	15.724	-0.002	-0.005
11/16/2022 12:10	1979.001	15.712	-0.004	-0.009
11/16/2022 12:10	1980.001	15.717	-0.001	-0.001
11/16/2022 12:10	1981.001	15.736	-0.001	-0.003
11/16/2022 12:10	1982.001	15.719	-0.003	-0.007
11/16/2022 12:10	1983.001	15.699	0.001	0.002
11/16/2022 12:10	1984.001	15.707	0	0
11/16/2022 12:10	1985.001	15.693	-0.003	-0.007
11/16/2022 12:10	1986.001	15.731	-0.002	-0.006
11/16/2022 12:10	1987.001	15.725	-0.004	-0.009
11/16/2022 12:10	1988.001	15.713	-0.003	-0.008
11/16/2022 12:10	1989.001	15.701	-0.004	-0.01
11/16/2022 12:10	1990.001	15.704	-0.006	-0.014
11/16/2022 12:10	1991.001	15.73	-0.002	-0.005
11/16/2022 12:10	1992.001	15.712	-0.002	-0.005
11/16/2022 12:10	1993.001	15.709	-0.004	-0.01
11/16/2022 12:10	1994.001	15.733	-0.005	-0.012
11/16/2022 12:10	1995.001	15.705	-0.003	-0.008
11/16/2022 12:10	1996.001	15.74	-0.001	-0.002

11/16/2022 12:10	1997.001	15.724	-0.003	-0.008
11/16/2022 12:10	1998.001	15.7	-0.004	-0.01
11/16/2022 12:10	1999.001	15.73	-0.004	-0.01
11/16/2022 12:10	2000.001	15.718	-0.001	-0.002
11/16/2022 12:10	2001.001	15.729	-0.003	-0.007
11/16/2022 12:10	2002.001	15.725	-0.001	-0.003
11/16/2022 12:10	2003.001	15.703	-0.004	-0.01
11/16/2022 12:10	2004.001	15.723	-0.006	-0.014
11/16/2022 12:11	2005.001	15.716	-0.004	-0.01
11/16/2022 12:11	2006.001	15.737	-0.001	-0.002
11/16/2022 12:11	2007.001	15.726	-0.004	-0.01
11/16/2022 12:11	2008.001	15.728	-0.003	-0.007
11/16/2022 12:11	2009.001	15.731	-0.002	-0.005
11/16/2022 12:11	2010.001	15.712	-0.001	-0.003
11/16/2022 12:11	2011.001	15.731	-0.002	-0.005
11/16/2022 12:11	2012.001	15.721	-0.002	-0.005
11/16/2022 12:11	2013.001	15.731	-0.002	-0.005
11/16/2022 12:11	2014.001	15.728	-0.004	-0.01
11/16/2022 12:11	2015.001	15.744	-0.002	-0.004
11/16/2022 12:11	2016.001	15.714	-0.002	-0.005
11/16/2022 12:11	2017.001	15.719	-0.002	-0.005
11/16/2022 12:11	2018.001	15.731	-0.002	-0.005
11/16/2022 12:11	2019.001	15.746	-0.003	-0.008
11/16/2022 12:11	2020.001	15.729	-0.002	-0.005
11/16/2022 12:11	2021.001	15.721	-0.002	-0.006
11/16/2022 12:11	2022.001	15.707	-0.001	-0.002
11/16/2022 12:11	2023.001	15.736	-0.001	-0.001
11/16/2022 12:11	2024.001	15.731	-0.002	-0.004
11/16/2022 12:11	2025.001	15.754	-0.003	-0.006
11/16/2022 12:11	2026.001	15.742	-0.002	-0.005
11/16/2022 12:11	2027.001	15.739	-0.002	-0.004
11/16/2022 12:11	2028.001	15.734	-0.002	-0.005
11/16/2022 12:11	2029.001	15.715	-0.002	-0.005
11/16/2022 12:11	2030.001	15.728	-0.002	-0.003
11/16/2022 12:11	2031.001	15.722	-0.001	-0.003
11/16/2022 12:11	2032.001	15.733	-0.002	-0.005
11/16/2022 12:11	2033.001	15.71	-0.004	-0.008
11/16/2022 12:11	2034.001	15.734	-0.001	-0.002
11/16/2022 12:11	2035.001	15.742	-0.004	-0.01
11/16/2022 12:11	2036.001	15.728	-0.002	-0.004
11/16/2022 12:11	2037.001	15.725	-0.003	-0.007
11/16/2022 12:11	2038.001	15.737	-0.002	-0.004
11/16/2022 12:11	2039.001	15.727	-0.003	-0.008
11/16/2022 12:11	2040.001	15.742	-0.003	-0.006
11/16/2022 12:11	2041.001	15.747	-0.005	-0.01
11/16/2022 12:11	2042.001	15.712	-0.004	-0.009
11/16/2022 12:11	2043.001	15.734	-0.004	-0.009

11/16/2022 12:11	2044.001	15.719	-0.005	-0.01
11/16/2022 12:11	2045.001	15.728	-0.003	-0.006
11/16/2022 12:11	2046.001	15.735	-0.002	-0.006
11/16/2022 12:11	2047.001	15.747	-0.003	-0.007
11/16/2022 12:11	2048.001	15.737	-0.003	-0.007
11/16/2022 12:11	2049.001	15.774	-0.001	-0.003
11/16/2022 12:11	2050.001	15.725	-0.003	-0.006
11/16/2022 12:11	2051.001	15.757	-0.002	-0.004
11/16/2022 12:11	2052.001	15.725	-0.004	-0.009
11/16/2022 12:11	2053.001	15.746	-0.002	-0.005
11/16/2022 12:11	2054.001	15.767	-0.005	-0.012
11/16/2022 12:11	2055.001	15.754	-0.001	-0.002
11/16/2022 12:11	2056.001	15.763	-0.002	-0.004
11/16/2022 12:11	2057.001	15.75	0	0.001
11/16/2022 12:11	2058.001	15.752	-0.002	-0.004
11/16/2022 12:11	2059.001	15.776	-0.002	-0.005
11/16/2022 12:11	2060.001	15.75	-0.001	-0.003
11/16/2022 12:11	2061.001	15.742	-0.003	-0.007
11/16/2022 12:11	2062.001	15.747	-0.002	-0.004
11/16/2022 12:11	2063.001	15.758	0	-0.001
11/16/2022 12:11	2064.001	15.721	-0.004	-0.01
11/16/2022 12:12	2065.001	15.739	0.001	0.002
11/16/2022 12:12	2066.001	15.752	-0.002	-0.005
11/16/2022 12:12	2067.001	15.747	-0.004	-0.009
11/16/2022 12:12	2068.001	15.749	-0.003	-0.007
11/16/2022 12:12	2069.001	15.745	-0.002	-0.005
11/16/2022 12:12	2070.001	15.766	-0.001	-0.003
11/16/2022 12:12	2071.001	15.752	0	0
11/16/2022 12:12	2072.001	15.731	-0.004	-0.01
11/16/2022 12:12	2073.001	15.766	-0.006	-0.014
11/16/2022 12:12	2074.001	15.744	-0.003	-0.008
11/16/2022 12:12	2075.001	15.76	0.001	0.002
11/16/2022 12:12	2076.001	15.741	-0.003	-0.007
11/16/2022 12:12	2077.001	15.761	-0.001	-0.003
11/16/2022 12:12	2078.001	15.771	-0.002	-0.004
11/16/2022 12:12	2079.001	15.781	-0.001	-0.002
11/16/2022 12:12	2080.001	15.77	0	-0.001
11/16/2022 12:12	2081.001	15.766	-0.003	-0.007
11/16/2022 12:12	2082.001	15.768	-0.001	-0.003
11/16/2022 12:12	2083.001	15.772	0.001	0.001
11/16/2022 12:12	2084.001	15.772	-0.003	-0.006
11/16/2022 12:12	2085.001	15.781	-0.002	-0.005
11/16/2022 12:12	2086.001	15.758	-0.003	-0.008
11/16/2022 12:12	2087.001	15.739	-0.002	-0.006
11/16/2022 12:12	2088.001	15.771	-0.002	-0.004
11/16/2022 12:12	2089.001	15.793	-0.003	-0.008
11/16/2022 12:12	2090.001	15.782	-0.003	-0.008

11/16/2022 12:12	2091.001	15.767	-0.002	-0.005
11/16/2022 12:12	2092.001	15.773	-0.001	-0.003
11/16/2022 12:12	2093.001	15.782	-0.002	-0.005
11/16/2022 12:12	2094.001	15.766	-0.002	-0.005
11/16/2022 12:12	2095.001	15.776	-0.002	-0.006
11/16/2022 12:12	2096.001	15.777	-0.002	-0.004
11/16/2022 12:12	2097.001	15.787	-0.002	-0.004
11/16/2022 12:12	2098.001	15.791	-0.002	-0.004
11/16/2022 12:12	2099.001	15.773	-0.003	-0.007
11/16/2022 12:12	2100.001	15.756	-0.001	-0.003
11/16/2022 12:12	2101.001	15.768	-0.003	-0.008
11/16/2022 12:12	2102.001	15.782	-0.004	-0.009
11/16/2022 12:12	2103.001	15.77	-0.002	-0.005
11/16/2022 12:12	2104.001	15.793	-0.002	-0.004
11/16/2022 12:12	2105.001	15.755	-0.003	-0.008
11/16/2022 12:12	2106.001	15.768	-0.002	-0.004
11/16/2022 12:12	2107.001	15.757	-0.003	-0.008
11/16/2022 12:12	2108.001	15.785	-0.002	-0.005
11/16/2022 12:12	2109.001	15.793	-0.001	-0.003
11/16/2022 12:12	2110.001	15.785	-0.003	-0.007
11/16/2022 12:12	2111.001	15.797	-0.003	-0.007
11/16/2022 12:12	2112.001	15.775	-0.002	-0.004
11/16/2022 12:12	2113.001	15.769	0	0
11/16/2022 12:12	2114.001	15.787	0	-0.001
11/16/2022 12:12	2115.001	15.779	0	0
11/16/2022 12:12	2116.001	15.796	-0.002	-0.005
11/16/2022 12:12	2117.001	15.814	-0.003	-0.007
11/16/2022 12:12	2118.001	15.785	0	0.001
11/16/2022 12:12	2119.001	15.791	-0.001	-0.003
11/16/2022 12:12	2120.001	15.779	-0.001	-0.003
11/16/2022 12:12	2121.001	15.79	-0.003	-0.006
11/16/2022 12:12	2122.001	15.791	-0.002	-0.004
11/16/2022 12:12	2123.001	15.77	-0.004	-0.009
11/16/2022 12:12	2124.001	15.806	-0.003	-0.008
11/16/2022 12:13	2125.001	15.766	-0.003	-0.007
11/16/2022 12:13	2126.001	15.798	-0.003	-0.007
11/16/2022 12:13	2127.001	15.804	0	0
11/16/2022 12:13	2128.001	15.793	-0.003	-0.007
11/16/2022 12:13	2129.001	15.807	-0.003	-0.008
11/16/2022 12:13	2130.001	15.769	-0.003	-0.007
11/16/2022 12:13	2131.001	15.793	-0.002	-0.004
11/16/2022 12:13	2132.001	15.767	-0.002	-0.004
11/16/2022 12:13	2133.001	15.785	-0.001	-0.002
11/16/2022 12:13	2134.001	15.8	-0.003	-0.008
11/16/2022 12:13	2135.001	15.8	-0.003	-0.006
11/16/2022 12:13	2136.001	15.801	-0.001	-0.003
11/16/2022 12:13	2137.001	15.808	0	-0.001

11/16/2022 12:13	2138.001	15.793	-0.001	-0.003
11/16/2022 12:13	2139.001	15.803	-0.004	-0.009
11/16/2022 12:13	2140.001	15.804	-0.003	-0.007
11/16/2022 12:13	2141.001	15.811	0	0.001
11/16/2022 12:13	2142.001	15.796	-0.005	-0.011
11/16/2022 12:13	2143.001	15.8	-0.002	-0.004
11/16/2022 12:13	2144.001	15.791	-0.002	-0.005
11/16/2022 12:13	2145.001	15.794	-0.003	-0.006
11/16/2022 12:13	2146.001	15.814	-0.004	-0.009
11/16/2022 12:13	2147.001	15.805	-0.004	-0.01
11/16/2022 12:13	2148.001	15.787	-0.001	-0.002
11/16/2022 12:13	2149.001	15.792	-0.003	-0.008
11/16/2022 12:13	2150.001	15.791	-0.005	-0.012
11/16/2022 12:13	2151.001	15.798	-0.004	-0.009
11/16/2022 12:13	2152.001	15.803	-0.002	-0.004
11/16/2022 12:13	2153.001	15.811	-0.004	-0.01
11/16/2022 12:13	2154.001	15.801	-0.001	-0.002
11/16/2022 12:13	2155.001	15.803	-0.004	-0.008
11/16/2022 12:13	2156.001	15.805	-0.005	-0.012
11/16/2022 12:13	2157.001	15.829	-0.004	-0.009
11/16/2022 12:13	2158.001	15.807	-0.003	-0.008
11/16/2022 12:13	2159.001	15.83	-0.002	-0.005
11/16/2022 12:13	2160.001	15.8	-0.003	-0.007
11/16/2022 12:13	2161.001	15.807	-0.004	-0.009
11/16/2022 12:13	2162.001	15.825	-0.003	-0.006
11/16/2022 12:13	2163.001	15.818	-0.002	-0.004
11/16/2022 12:13	2164.001	15.831	-0.003	-0.007
11/16/2022 12:13	2165.001	15.838	-0.002	-0.004
11/16/2022 12:13	2166.001	15.809	-0.001	-0.003
11/16/2022 12:13	2167.001	15.82	-0.002	-0.005
11/16/2022 12:13	2168.001	15.812	-0.004	-0.008
11/16/2022 12:13	2169.001	15.829	-0.003	-0.007
11/16/2022 12:13	2170.001	15.833	-0.002	-0.004
11/16/2022 12:13	2171.001	15.817	-0.004	-0.008
11/16/2022 12:13	2172.001	15.81	-0.001	-0.002
11/16/2022 12:13	2173.001	15.814	-0.003	-0.006
11/16/2022 12:13	2174.001	15.842	-0.003	-0.006
11/16/2022 12:13	2175.001	15.846	-0.001	-0.003
11/16/2022 12:13	2176.001	15.847	-0.002	-0.004
11/16/2022 12:13	2177.001	15.836	-0.001	-0.002
11/16/2022 12:13	2178.001	15.823	-0.003	-0.007
11/16/2022 12:13	2179.001	15.827	-0.003	-0.007
11/16/2022 12:13	2180.001	15.812	-0.002	-0.004
11/16/2022 12:13	2181.001	15.831	-0.002	-0.005
11/16/2022 12:13	2182.001	15.818	-0.002	-0.005
11/16/2022 12:13	2183.001	15.818	0	0
11/16/2022 12:13	2184.001	15.828	-0.002	-0.005



11/16/2022 12:14	2185.001	15.844	-0.002	-0.004
11/16/2022 12:14	2186.001	15.841	0	-0.001
11/16/2022 12:14	2187.001	15.855	-0.004	-0.009
11/16/2022 12:14	2188.001	15.837	-0.002	-0.006
11/16/2022 12:14	2189.001	15.844	-0.002	-0.005
11/16/2022 12:14	2190.001	15.847	-0.004	-0.009
11/16/2022 12:14	2191.001	15.831	-0.004	-0.008
11/16/2022 12:14	2192.001	15.831	-0.004	-0.01
11/16/2022 12:14	2193.001	15.827	-0.003	-0.007
11/16/2022 12:14	2194.001	15.852	-0.002	-0.004
11/16/2022 12:14	2195.001	15.827	0	-0.001
11/16/2022 12:14	2196.001	15.842	-0.003	-0.007
11/16/2022 12:14	2197.001	15.86	-0.001	-0.003
11/16/2022 12:14	2198.001	15.856	-0.002	-0.004
11/16/2022 12:14	2199.001	15.825	-0.002	-0.004
11/16/2022 12:14	2200.001	15.835	-0.001	-0.002
11/16/2022 12:14	2201.001	15.854	-0.001	-0.002
11/16/2022 12:14	2202.001	15.847	-0.004	-0.009
11/16/2022 12:14	2203.001	15.819	-0.001	-0.001
11/16/2022 12:14	2204.001	15.855	-0.003	-0.007
11/16/2022 12:14	2205.001	15.853	-0.002	-0.004
11/16/2022 12:14	2206.001	15.836	-0.002	-0.004
11/16/2022 12:14	2207.001	15.862	-0.001	-0.001
11/16/2022 12:14	2208.001	15.862	-0.002	-0.004
11/16/2022 12:14	2209.001	15.842	-0.001	-0.003
11/16/2022 12:14	2210.001	15.833	-0.004	-0.008
11/16/2022 12:14	2211.001	15.833	-0.003	-0.007
11/16/2022 12:14	2212.001	15.838	-0.003	-0.007
11/16/2022 12:14	2213.001	15.855	-0.002	-0.005
11/16/2022 12:14	2214.001	15.863	0	0
11/16/2022 12:14	2215.001	15.874	-0.004	-0.009
11/16/2022 12:14	2216.001	15.841	-0.001	-0.001
11/16/2022 12:14	2217.001	15.841	-0.003	-0.007
11/16/2022 12:14	2218.001	15.868	0	0
11/16/2022 12:14	2219.001	15.875	-0.002	-0.005
11/16/2022 12:14	2220.001	15.89	-0.004	-0.01
11/16/2022 12:14	2221.001	15.841	-0.003	-0.008
11/16/2022 12:14	2222.001	15.863	-0.002	-0.005
11/16/2022 12:14	2223.001	15.856	-0.002	-0.004
11/16/2022 12:14	2224.001	15.874	-0.002	-0.005
11/16/2022 12:14	2225.001	15.853	-0.004	-0.009
11/16/2022 12:14	2226.001	15.878	-0.001	-0.003
11/16/2022 12:14	2227.001	15.861	-0.001	-0.003
11/16/2022 12:14	2228.001	15.891	-0.001	-0.003
11/16/2022 12:14	2229.001	15.879	-0.002	-0.005
11/16/2022 12:14	2230.001	15.876	-0.003	-0.006
11/16/2022 12:14	2231.001	15.862	-0.001	-0.001

11/16/2022 12:14	2232.001	15.868	-0.001	-0.002
11/16/2022 12:14	2233.001	15.861	0	0
11/16/2022 12:14	2234.001	15.854	-0.001	-0.002
11/16/2022 12:14	2235.001	15.877	-0.001	-0.003
11/16/2022 12:14	2236.001	15.888	-0.001	-0.003
11/16/2022 12:14	2237.001	15.868	0	-0.001
11/16/2022 12:14	2238.001	15.874	-0.002	-0.004
11/16/2022 12:14	2239.001	15.89	0	0
11/16/2022 12:14	2240.001	15.885	-0.002	-0.004
11/16/2022 12:14	2241.001	15.879	-0.003	-0.007
11/16/2022 12:14	2242.001	15.871	0	-0.001
11/16/2022 12:14	2243.001	15.861	-0.002	-0.005
11/16/2022 12:14	2244.001	15.88	-0.002	-0.005
11/16/2022 12:15	2245.001	15.894	-0.003	-0.006
11/16/2022 12:15	2246.001	15.877	-0.001	-0.003
11/16/2022 12:15	2247.001	15.89	-0.003	-0.007
11/16/2022 12:15	2248.001	15.894	-0.003	-0.007
11/16/2022 12:15	2249.001	15.881	-0.002	-0.005
11/16/2022 12:15	2250.001	15.884	-0.001	-0.002
11/16/2022 12:15	2251.001	15.894	-0.002	-0.004
11/16/2022 12:15	2252.001	15.886	-0.003	-0.006
11/16/2022 12:15	2253.001	15.895	-0.003	-0.007
11/16/2022 12:15	2254.001	15.895	-0.003	-0.006
11/16/2022 12:15	2255.001	15.885	-0.002	-0.005
11/16/2022 12:15	2256.001	15.883	-0.002	-0.006
11/16/2022 12:15	2257.001	15.885	-0.004	-0.01
11/16/2022 12:15	2258.001	15.879	-0.002	-0.005
11/16/2022 12:15	2259.001	15.886	-0.003	-0.006
11/16/2022 12:15	2260.001	15.874	-0.002	-0.005
11/16/2022 12:15	2261.001	15.89	-0.002	-0.005
11/16/2022 12:15	2262.001	15.893	-0.001	-0.003
11/16/2022 12:15	2263.001	15.907	-0.001	-0.003
11/16/2022 12:15	2264.001	15.882	-0.002	-0.005
11/16/2022 12:15	2265.001	15.904	-0.002	-0.004
11/16/2022 12:15	2266.001	15.895	-0.002	-0.005
11/16/2022 12:15	2267.001	15.918	-0.001	-0.002
11/16/2022 12:15	2268.001	15.903	-0.002	-0.004
11/16/2022 12:15	2269.001	15.887	-0.003	-0.007
11/16/2022 12:15	2270.001	15.916	-0.001	-0.003
11/16/2022 12:15	2271.001	15.901	-0.001	-0.002
11/16/2022 12:15	2272.001	15.904	-0.001	-0.002
11/16/2022 12:15	2273.001	15.931	-0.004	-0.01
11/16/2022 12:15	2274.001	15.902	-0.003	-0.007
11/16/2022 12:15	2275.001	15.89	0	-0.001
11/16/2022 12:15	2276.001	15.901	-0.003	-0.008
11/16/2022 12:15	2277.001	15.912	-0.002	-0.004
11/16/2022 12:15	2278.001	15.92	-0.003	-0.006

11/16/2022 12:15	2279.001	15.909	-0.001	-0.001
11/16/2022 12:15	2280.001	15.908	-0.004	-0.008
11/16/2022 12:15	2281.001	15.899	0.001	0.003
11/16/2022 12:15	2282.001	15.891	-0.004	-0.01
11/16/2022 12:15	2283.001	15.899	-0.003	-0.006
11/16/2022 12:15	2284.001	15.925	-0.002	-0.003
11/16/2022 12:15	2285.001	15.925	-0.004	-0.01
11/16/2022 12:15	2286.001	15.914	-0.001	-0.003
11/16/2022 12:15	2287.001	15.927	-0.004	-0.009
11/16/2022 12:15	2288.001	15.906	-0.003	-0.006
11/16/2022 12:15	2289.001	15.925	-0.003	-0.007
11/16/2022 12:15	2290.001	15.915	-0.001	-0.003
11/16/2022 12:15	2291.001	15.911	-0.003	-0.006
11/16/2022 12:15	2292.001	15.92	-0.002	-0.006
11/16/2022 12:15	2293.001	15.923	-0.003	-0.008
11/16/2022 12:15	2294.001	15.91	-0.003	-0.008
11/16/2022 12:15	2295.001	15.916	-0.004	-0.009
11/16/2022 12:15	2296.001	15.918	-0.002	-0.005
11/16/2022 12:15	2297.001	15.909	-0.002	-0.004
11/16/2022 12:15	2298.001	15.943	-0.002	-0.004
11/16/2022 12:15	2299.001	15.919	-0.002	-0.005
11/16/2022 12:15	2300.001	15.922	-0.001	-0.003
11/16/2022 12:15	2301.001	15.909	-0.003	-0.007
11/16/2022 12:15	2302.001	15.925	-0.003	-0.006
11/16/2022 12:15	2303.001	15.932	-0.002	-0.004
11/16/2022 12:15	2304.001	15.939	-0.002	-0.004
11/16/2022 12:16	2305.001	15.922	-0.002	-0.003
11/16/2022 12:16	2306.001	15.93	-0.003	-0.007
11/16/2022 12:16	2307.001	15.93	-0.003	-0.007
11/16/2022 12:16	2308.001	15.946	-0.002	-0.005
11/16/2022 12:16	2309.001	15.945	-0.002	-0.004
11/16/2022 12:16	2310.001	15.941	-0.003	-0.006
11/16/2022 12:16	2311.001	15.932	0	0
11/16/2022 12:16	2312.001	15.955	-0.003	-0.006
11/16/2022 12:16	2313.001	15.924	-0.002	-0.005
11/16/2022 12:16	2314.001	15.928	-0.001	-0.003
11/16/2022 12:16	2315.001	15.947	-0.002	-0.005
11/16/2022 12:16	2316.001	15.957	-0.001	-0.002
11/16/2022 12:16	2317.001	15.91	-0.002	-0.004
11/16/2022 12:16	2318.001	15.951	-0.005	-0.011
11/16/2022 12:16	2319.001	15.947	-0.004	-0.01
11/16/2022 12:16	2320.001	15.927	-0.003	-0.006
11/16/2022 12:16	2321.001	15.948	-0.004	-0.009
11/16/2022 12:16	2322.001	15.934	-0.003	-0.007
11/16/2022 12:16	2323.001	15.937	-0.002	-0.005
11/16/2022 12:16	2324.001	15.939	-0.003	-0.007
11/16/2022 12:16	2325.001	15.933	-0.003	-0.008

11/16/2022 12:16	2326.001	15.947	-0.005	-0.012
11/16/2022 12:16	2327.001	15.949	0	0
11/16/2022 12:16	2328.001	15.955	-0.003	-0.007
11/16/2022 12:16	2329.001	15.93	-0.004	-0.009
11/16/2022 12:16	2330.001	15.954	-0.003	-0.007
11/16/2022 12:16	2331.001	15.959	0.001	0.002
11/16/2022 12:16	2332.001	15.939	-0.002	-0.005
11/16/2022 12:16	2333.001	15.977	-0.004	-0.01
11/16/2022 12:16	2334.001	15.976	-0.003	-0.008
11/16/2022 12:16	2335.001	15.968	-0.003	-0.007
11/16/2022 12:16	2336.001	15.939	-0.005	-0.01
11/16/2022 12:16	2337.001	15.972	-0.002	-0.005
11/16/2022 12:16	2338.001	15.967	-0.002	-0.004
11/16/2022 12:16	2339.001	15.983	-0.004	-0.01
11/16/2022 12:16	2340.001	15.96	-0.007	-0.015
11/16/2022 12:16	2341.001	15.958	0	0.001
11/16/2022 12:16	2342.001	15.947	-0.003	-0.007
11/16/2022 12:16	2343.001	15.961	-0.003	-0.008
11/16/2022 12:16	2344.001	15.975	-0.002	-0.005
11/16/2022 12:16	2345.001	15.991	-0.001	-0.003
11/16/2022 12:16	2346.001	15.965	-0.003	-0.008
11/16/2022 12:16	2347.001	15.973	-0.003	-0.008
11/16/2022 12:16	2348.001	15.974	0	0
11/16/2022 12:16	2349.001	15.974	-0.001	-0.003
11/16/2022 12:16	2350.001	15.969	-0.002	-0.006
11/16/2022 12:16	2351.001	15.98	-0.001	-0.002
11/16/2022 12:16	2352.001	15.973	-0.003	-0.007
11/16/2022 12:16	2353.001	15.983	0.001	0.001
11/16/2022 12:16	2354.001	15.986	-0.004	-0.009
11/16/2022 12:16	2355.001	15.983	-0.003	-0.007
11/16/2022 12:16	2356.001	15.979	0	-0.001
11/16/2022 12:16	2357.001	15.98	0	-0.001
11/16/2022 12:16	2358.001	15.979	-0.002	-0.005
11/16/2022 12:16	2359.001	15.987	0	-0.001
11/16/2022 12:16	2360.001	15.976	-0.001	-0.003
11/16/2022 12:16	2361.001	15.979	-0.003	-0.007
11/16/2022 12:16	2362.001	15.989	0	-0.001
11/16/2022 12:16	2363.001	15.987	-0.001	-0.003
11/16/2022 12:16	2364.001	15.976	0	0.001
11/16/2022 12:17	2365.001	15.99	-0.001	-0.002
11/16/2022 12:17	2366.001	15.99	-0.003	-0.006
11/16/2022 12:17	2367.001	15.978	-0.002	-0.004
11/16/2022 12:17	2368.001	15.976	-0.004	-0.009
11/16/2022 12:17	2369.001	15.991	-0.002	-0.005
11/16/2022 12:17	2370.001	15.993	-0.002	-0.005
11/16/2022 12:17	2371.001	16.009	-0.002	-0.004
11/16/2022 12:17	2372.001	15.999	0	-0.001

11/16/2022 12:17	2373.001	15.975	-0.002	-0.004
11/16/2022 12:17	2374.001	16.015	-0.002	-0.005
11/16/2022 12:17	2375.001	15.99	-0.002	-0.005
11/16/2022 12:17	2376.001	16.017	-0.001	-0.002
11/16/2022 12:17	2377.001	16.009	-0.001	-0.003
11/16/2022 12:17	2378.001	15.993	-0.004	-0.01
11/16/2022 12:17	2379.001	15.99	-0.001	-0.003
11/16/2022 12:17	2380.001	16.003	-0.003	-0.007
11/16/2022 12:17	2381.001	15.974	-0.001	-0.003
11/16/2022 12:17	2382.001	15.979	-0.001	-0.003
11/16/2022 12:17	2383.001	16.006	-0.003	-0.007
11/16/2022 12:17	2384.001	16.015	0	0
11/16/2022 12:17	2385.001	15.998	-0.002	-0.004
11/16/2022 12:17	2386.001	16.017	0	0
11/16/2022 12:17	2387.001	16.003	0	-0.001
11/16/2022 12:17	2388.001	16.004	-0.002	-0.005
11/16/2022 12:17	2389.001	16.003	-0.004	-0.01
11/16/2022 12:17	2390.001	15.979	-0.003	-0.006
11/16/2022 12:17	2391.001	15.99	-0.003	-0.008
11/16/2022 12:17	2392.001	16	-0.003	-0.007
11/16/2022 12:17	2393.001	16.009	-0.002	-0.005
11/16/2022 12:17	2394.001	16.029	-0.003	-0.008
11/16/2022 12:17	2395.001	16.006	-0.002	-0.005
11/16/2022 12:17	2396.001	16.009	-0.003	-0.008
11/16/2022 12:17	2397.001	16.032	0.001	0.002
11/16/2022 12:17	2398.001	15.991	0	0
11/16/2022 12:17	2399.001	16.014	0	-0.001
11/16/2022 12:17	2400.001	16.037	-0.001	-0.002
11/16/2022 12:17	2401.001	16.018	-0.003	-0.008
11/16/2022 12:17	2402.001	16.022	-0.004	-0.008
11/16/2022 12:17	2403.001	16.012	-0.001	-0.002
11/16/2022 12:17	2404.001	16.033	-0.002	-0.005
11/16/2022 12:17	2405.001	16.028	0	0.001
11/16/2022 12:17	2406.001	16.017	-0.001	-0.002
11/16/2022 12:17	2407.001	16.036	0.001	0.002
11/16/2022 12:17	2408.001	16.031	-0.001	-0.002
11/16/2022 12:17	2409.001	16.042	-0.002	-0.005
11/16/2022 12:17	2410.001	16.041	-0.004	-0.01
11/16/2022 12:17	2411.001	16.019	-0.005	-0.011
11/16/2022 12:17	2412.001	16.008	-0.001	-0.003
11/16/2022 12:17	2413.001	16.023	0	0.001
11/16/2022 12:17	2414.001	16.026	-0.003	-0.006
11/16/2022 12:17	2415.001	16.033	-0.001	-0.003
11/16/2022 12:17	2416.001	16.036	-0.004	-0.009
11/16/2022 12:17	2417.001	16.03	-0.002	-0.005
11/16/2022 12:17	2418.001	16.003	-0.005	-0.011
11/16/2022 12:17	2419.001	16.023	-0.003	-0.007

11/16/2022 12:17	2420.001	16.036	-0.002	-0.005
11/16/2022 12:17	2421.001	16.041	0	-0.001
11/16/2022 12:17	2422.001	16.026	-0.003	-0.007
11/16/2022 12:17	2423.001	16.049	-0.004	-0.01
11/16/2022 12:17	2424.001	16.044	-0.001	-0.001
11/16/2022 12:18	2425.001	16.048	-0.002	-0.005
11/16/2022 12:18	2426.001	16.041	-0.001	-0.002
11/16/2022 12:18	2427.001	16.07	-0.003	-0.006
11/16/2022 12:18	2428.001	16.028	-0.004	-0.008
11/16/2022 12:18	2429.001	16.056	-0.002	-0.004
11/16/2022 12:18	2430.001	16.026	-0.005	-0.011
11/16/2022 12:18	2431.001	16.038	-0.003	-0.007
11/16/2022 12:18	2432.001	16.041	-0.004	-0.009
11/16/2022 12:18	2433.001	16.038	0	-0.001
11/16/2022 12:18	2434.001	16.044	-0.004	-0.01
11/16/2022 12:18	2435.001	16.073	0	0
11/16/2022 12:18	2436.001	16.049	0	0
11/16/2022 12:18	2437.001	16.057	-0.003	-0.006
11/16/2022 12:18	2438.001	16.041	-0.004	-0.009
11/16/2022 12:18	2439.001	16.064	-0.003	-0.006
11/16/2022 12:18	2440.001	16.063	-0.001	-0.003
11/16/2022 12:18	2441.001	16.055	-0.002	-0.004
11/16/2022 12:18	2442.001	16.059	-0.002	-0.004
11/16/2022 12:18	2443.001	16.063	-0.002	-0.005
11/16/2022 12:18	2444.001	16.058	-0.002	-0.004
11/16/2022 12:18	2445.001	16.06	-0.002	-0.004
11/16/2022 12:18	2446.001	16.064	-0.003	-0.008
11/16/2022 12:18	2447.001	16.073	-0.003	-0.007
11/16/2022 12:18	2448.001	16.061	-0.001	-0.002
11/16/2022 12:18	2449.001	16.08	-0.004	-0.008
11/16/2022 12:18	2450.001	16.055	-0.003	-0.006
11/16/2022 12:18	2451.001	16.063	-0.002	-0.005
11/16/2022 12:18	2452.001	16.079	-0.003	-0.008
11/16/2022 12:18	2453.001	16.061	-0.002	-0.004
11/16/2022 12:18	2454.001	16.076	-0.001	-0.002
11/16/2022 12:18	2455.001	16.086	-0.002	-0.004
11/16/2022 12:18	2456.001	16.074	-0.003	-0.006
11/16/2022 12:18	2457.001	16.064	-0.003	-0.008
11/16/2022 12:18	2458.001	16.086	-0.002	-0.004
11/16/2022 12:18	2459.001	16.09	-0.004	-0.008
11/16/2022 12:18	2460.001	16.068	-0.003	-0.006
11/16/2022 12:18	2461.001	16.09	-0.003	-0.006
11/16/2022 12:18	2462.001	16.073	-0.002	-0.005
11/16/2022 12:18	2463.001	16.068	-0.004	-0.008
11/16/2022 12:18	2464.001	16.064	-0.002	-0.005
11/16/2022 12:18	2465.001	16.078	-0.003	-0.007
11/16/2022 12:18	2466.001	16.088	-0.002	-0.005

11/16/2022 12:18	2467.001	16.073	-0.004	-0.008
11/16/2022 12:18	2468.001	16.088	-0.003	-0.006
11/16/2022 12:18	2469.001	16.101	-0.004	-0.009
11/16/2022 12:18	2470.001	16.113	-0.005	-0.011
11/16/2022 12:18	2471.001	16.093	-0.002	-0.005
11/16/2022 12:18	2472.001	16.073	-0.002	-0.004
11/16/2022 12:18	2473.001	16.063	-0.004	-0.008
11/16/2022 12:18	2474.001	16.093	-0.001	-0.003
11/16/2022 12:18	2475.001	16.091	-0.004	-0.008
11/16/2022 12:18	2476.001	16.077	-0.003	-0.007
11/16/2022 12:18	2477.001	16.089	-0.003	-0.007
11/16/2022 12:18	2478.001	16.1	-0.002	-0.005
11/16/2022 12:18	2479.001	16.109	-0.003	-0.006
11/16/2022 12:18	2480.001	16.086	-0.003	-0.006
11/16/2022 12:18	2481.001	16.108	-0.004	-0.009
11/16/2022 12:18	2482.001	16.118	-0.003	-0.007
11/16/2022 12:18	2483.001	16.098	-0.003	-0.007
11/16/2022 12:18	2484.001	16.095	-0.004	-0.008
11/16/2022 12:19	2485.001	16.119	-0.002	-0.006
11/16/2022 12:19	2486.001	16.109	-0.004	-0.01
11/16/2022 12:19	2487.001	16.113	-0.004	-0.01
11/16/2022 12:19	2488.001	16.114	-0.002	-0.005
11/16/2022 12:19	2489.001	16.122	-0.001	-0.003
11/16/2022 12:19	2490.001	16.119	-0.004	-0.008
11/16/2022 12:19	2491.001	16.093	-0.003	-0.006
11/16/2022 12:19	2492.001	16.103	-0.003	-0.008
11/16/2022 12:19	2493.001	16.101	-0.002	-0.005
11/16/2022 12:19	2494.001	16.107	-0.002	-0.005
11/16/2022 12:19	2495.001	16.128	-0.002	-0.005
11/16/2022 12:19	2496.001	16.106	-0.003	-0.006
11/16/2022 12:19	2497.001	16.108	-0.004	-0.009
11/16/2022 12:19	2498.001	16.119	-0.003	-0.007
11/16/2022 12:19	2499.001	16.114	-0.002	-0.004
11/16/2022 12:19	2500.001	16.11	-0.002	-0.005
11/16/2022 12:19	2501.001	16.127	-0.002	-0.005
11/16/2022 12:19	2502.001	16.119	-0.002	-0.005
11/16/2022 12:19	2503.001	16.106	-0.001	-0.003
11/16/2022 12:19	2504.001	16.131	-0.002	-0.005
11/16/2022 12:19	2505.001	16.104	-0.002	-0.004
11/16/2022 12:19	2506.001	16.093	-0.004	-0.009
11/16/2022 12:19	2507.001	16.121	-0.003	-0.007
11/16/2022 12:19	2508.001	16.154	-0.003	-0.006
11/16/2022 12:19	2509.001	16.128	-0.004	-0.009
11/16/2022 12:19	2510.001	16.13	-0.004	-0.009
11/16/2022 12:19	2511.001	16.143	-0.004	-0.009
11/16/2022 12:19	2512.001	16.116	-0.002	-0.005
11/16/2022 12:19	2513.001	16.138	-0.002	-0.005

11/16/2022 12:19	2514.001	16.118	-0.003	-0.006
11/16/2022 12:19	2515.001	16.145	-0.002	-0.004
11/16/2022 12:19	2516.001	16.138	-0.004	-0.009
11/16/2022 12:19	2517.001	16.139	-0.002	-0.005
11/16/2022 12:19	2518.001	16.126	-0.003	-0.007
11/16/2022 12:19	2519.001	16.121	-0.004	-0.01
11/16/2022 12:19	2520.001	16.125	-0.002	-0.004
11/16/2022 12:19	2521.001	16.135	-0.003	-0.007
11/16/2022 12:19	2522.001	16.111	-0.002	-0.004
11/16/2022 12:19	2523.001	16.125	-0.005	-0.011
11/16/2022 12:19	2524.001	16.141	-0.004	-0.01
11/16/2022 12:19	2525.001	16.139	-0.002	-0.006
11/16/2022 12:19	2526.001	16.131	-0.005	-0.011
11/16/2022 12:19	2527.001	16.11	-0.002	-0.004
11/16/2022 12:19	2528.001	16.138	-0.004	-0.009
11/16/2022 12:19	2529.001	16.151	-0.002	-0.005
11/16/2022 12:19	2530.001	16.133	-0.003	-0.006
11/16/2022 12:19	2531.001	16.157	-0.003	-0.007
11/16/2022 12:19	2532.001	16.148	-0.004	-0.009
11/16/2022 12:19	2533.001	16.144	-0.003	-0.006
11/16/2022 12:19	2534.001	16.136	-0.002	-0.006
11/16/2022 12:19	2535.001	16.161	-0.003	-0.008
11/16/2022 12:19	2536.001	16.171	-0.003	-0.007
11/16/2022 12:19	2537.001	16.169	-0.006	-0.013
11/16/2022 12:19	2538.001	16.156	-0.003	-0.007
11/16/2022 12:19	2539.001	16.161	-0.004	-0.009
11/16/2022 12:19	2540.001	16.163	-0.003	-0.006
11/16/2022 12:19	2541.001	16.186	-0.003	-0.006
11/16/2022 12:19	2542.001	16.156	-0.004	-0.009
11/16/2022 12:19	2543.001	16.155	-0.004	-0.009
11/16/2022 12:19	2544.001	16.142	-0.002	-0.004
11/16/2022 12:20	2545.001	16.161	-0.003	-0.006
11/16/2022 12:20	2546.001	16.16	-0.003	-0.008
11/16/2022 12:20	2547.001	16.143	-0.003	-0.007
11/16/2022 12:20	2548.001	16.173	-0.004	-0.009
11/16/2022 12:20	2549.001	16.171	-0.003	-0.007
11/16/2022 12:20	2550.001	16.164	-0.003	-0.006
11/16/2022 12:20	2551.001	16.19	-0.002	-0.006
11/16/2022 12:20	2552.001	16.183	0	-0.001
11/16/2022 12:20	2553.001	16.179	-0.003	-0.008
11/16/2022 12:20	2554.001	16.171	-0.003	-0.008
11/16/2022 12:20	2555.001	16.152	-0.001	-0.002
11/16/2022 12:20	2556.001	16.151	-0.003	-0.006
11/16/2022 12:20	2557.001	16.199	-0.001	-0.002
11/16/2022 12:20	2558.001	16.175	-0.003	-0.007
11/16/2022 12:20	2559.001	16.146	-0.001	-0.003
11/16/2022 12:20	2560.001	16.179	-0.002	-0.005



11/16/2022 12:20	2561.001	16.17	-0.001	-0.002
11/16/2022 12:20	2562.001	16.181	-0.002	-0.005
11/16/2022 12:20	2563.001	16.154	-0.003	-0.006
11/16/2022 12:20	2564.001	16.168	-0.003	-0.006
11/16/2022 12:20	2565.001	16.193	-0.003	-0.007
11/16/2022 12:20	2566.001	16.201	-0.001	-0.003
11/16/2022 12:20	2567.001	16.164	-0.003	-0.006
11/16/2022 12:20	2568.001	16.186	-0.002	-0.005
11/16/2022 12:20	2569.001	16.162	-0.004	-0.009
11/16/2022 12:20	2570.001	16.17	-0.002	-0.006
11/16/2022 12:20	2571.001	16.182	-0.002	-0.004
11/16/2022 12:20	2572.001	16.186	0	-0.001
11/16/2022 12:20	2573.001	16.185	-0.002	-0.005
11/16/2022 12:20	2574.001	16.187	-0.001	-0.002
11/16/2022 12:20	2575.001	16.184	-0.002	-0.005
11/16/2022 12:20	2576.001	16.192	-0.002	-0.004
11/16/2022 12:20	2577.001	16.227	0	0
11/16/2022 12:20	2578.001	16.214	0	0.001
11/16/2022 12:20	2579.001	16.194	-0.002	-0.005
11/16/2022 12:20	2580.001	16.195	-0.001	-0.002
11/16/2022 12:20	2581.001	16.2	-0.002	-0.005
11/16/2022 12:20	2582.001	16.194	-0.001	-0.002
11/16/2022 12:20	2583.001	16.19	-0.003	-0.006
11/16/2022 12:20	2584.001	16.222	-0.002	-0.005
11/16/2022 12:20	2585.001	16.206	-0.002	-0.005
11/16/2022 12:20	2586.001	16.19	-0.005	-0.011
11/16/2022 12:20	2587.001	16.207	-0.002	-0.004
11/16/2022 12:20	2588.001	16.196	-0.004	-0.008
11/16/2022 12:20	2589.001	16.215	-0.004	-0.01
11/16/2022 12:20	2590.001	16.186	-0.002	-0.005
11/16/2022 12:20	2591.001	16.211	-0.001	-0.003
11/16/2022 12:20	2592.001	16.215	-0.001	-0.003
11/16/2022 12:20	2593.001	16.227	-0.002	-0.004
11/16/2022 12:20	2594.001	16.211	-0.004	-0.008
11/16/2022 12:20	2595.001	16.206	-0.005	-0.011
11/16/2022 12:20	2596.001	16.208	-0.003	-0.008
11/16/2022 12:20	2597.001	16.211	-0.002	-0.005
11/16/2022 12:20	2598.001	16.223	-0.001	-0.002
11/16/2022 12:20	2599.001	16.203	0	-0.001
11/16/2022 12:20	2600.001	16.219	-0.005	-0.011
11/16/2022 12:20	2601.001	16.211	-0.003	-0.006
11/16/2022 12:20	2602.001	16.224	-0.002	-0.005
11/16/2022 12:20	2603.001	16.227	-0.003	-0.007
11/16/2022 12:20	2604.001	16.237	-0.003	-0.007
11/16/2022 12:21	2605.001	16.226	-0.001	-0.002
11/16/2022 12:21	2606.001	16.211	-0.001	-0.002
11/16/2022 12:21	2607.001	16.248	-0.002	-0.005

11/16/2022 12:21	2608.001	16.204	-0.004	-0.01
11/16/2022 12:21	2609.001	16.206	-0.003	-0.006
11/16/2022 12:21	2610.001	16.216	-0.005	-0.012
11/16/2022 12:21	2611.001	16.241	-0.001	-0.003
11/16/2022 12:21	2612.001	16.251	-0.005	-0.012
11/16/2022 12:21	2613.001	16.22	-0.005	-0.011
11/16/2022 12:21	2614.001	16.208	-0.002	-0.004
11/16/2022 12:21	2615.001	16.235	-0.002	-0.004
11/16/2022 12:21	2616.001	16.236	-0.002	-0.004
11/16/2022 12:21	2617.001	16.239	-0.002	-0.005
11/16/2022 12:21	2618.001	16.246	-0.001	-0.001
11/16/2022 12:21	2619.001	16.25	-0.004	-0.01
11/16/2022 12:21	2620.001	16.246	-0.003	-0.008
11/16/2022 12:21	2621.001	16.225	-0.002	-0.005
11/16/2022 12:21	2622.001	16.249	-0.001	-0.002
11/16/2022 12:21	2623.001	16.23	-0.003	-0.006
11/16/2022 12:21	2624.001	16.262	-0.002	-0.004
11/16/2022 12:21	2625.001	16.23	-0.005	-0.011
11/16/2022 12:21	2626.001	16.248	-0.003	-0.006
11/16/2022 12:21	2627.001	16.234	-0.004	-0.009
11/16/2022 12:21	2628.001	16.23	-0.003	-0.008
11/16/2022 12:21	2629.001	16.253	-0.003	-0.008
11/16/2022 12:21	2630.001	16.24	-0.002	-0.006
11/16/2022 12:21	2631.001	16.252	-0.002	-0.005
11/16/2022 12:21	2632.001	16.244	-0.003	-0.008
11/16/2022 12:21	2633.001	16.249	-0.004	-0.009
11/16/2022 12:21	2634.001	16.245	-0.003	-0.006
11/16/2022 12:21	2635.001	16.267	-0.004	-0.01
11/16/2022 12:21	2636.001	16.268	-0.004	-0.01
11/16/2022 12:21	2637.001	16.222	-0.003	-0.006
11/16/2022 12:21	2638.001	16.256	-0.004	-0.01
11/16/2022 12:21	2639.001	16.263	-0.004	-0.009
11/16/2022 12:21	2640.001	16.255	-0.004	-0.009
11/16/2022 12:21	2641.001	16.266	-0.002	-0.004
11/16/2022 12:21	2642.001	16.259	-0.001	-0.003
11/16/2022 12:21	2643.001	16.256	-0.003	-0.006
11/16/2022 12:21	2644.001	16.245	-0.003	-0.007
11/16/2022 12:21	2645.001	16.253	-0.004	-0.009
11/16/2022 12:21	2646.001	16.265	-0.003	-0.007
11/16/2022 12:21	2647.001	16.277	0	0
11/16/2022 12:21	2648.001	16.267	-0.006	-0.014
11/16/2022 12:21	2649.001	16.261	-0.003	-0.006
11/16/2022 12:21	2650.001	16.269	0	0
11/16/2022 12:21	2651.001	16.278	0	0
11/16/2022 12:21	2652.001	16.257	-0.003	-0.007
11/16/2022 12:21	2653.001	16.27	-0.003	-0.007
11/16/2022 12:21	2654.001	16.272	-0.004	-0.009

11/16/2022 12:21	2655.001	16.275	0	-0.001
11/16/2022 12:21	2656.001	16.284	-0.001	-0.002
11/16/2022 12:21	2657.001	16.293	-0.003	-0.007
11/16/2022 12:21	2658.001	16.281	-0.002	-0.005
11/16/2022 12:21	2659.001	16.276	-0.003	-0.006
11/16/2022 12:21	2660.001	16.284	-0.002	-0.004
11/16/2022 12:21	2661.001	16.265	-0.001	-0.003
11/16/2022 12:21	2662.001	16.282	-0.004	-0.01
11/16/2022 12:21	2663.001	16.275	-0.001	-0.003
11/16/2022 12:21	2664.001	16.289	-0.001	-0.003
11/16/2022 12:22	2665.001	16.289	-0.004	-0.008
11/16/2022 12:22	2666.001	16.286	-0.001	-0.003
11/16/2022 12:22	2667.001	16.284	-0.001	-0.001
11/16/2022 12:22	2668.001	16.281	0	-0.001
11/16/2022 12:22	2669.001	16.29	0	-0.001
11/16/2022 12:22	2670.001	16.296	-0.004	-0.009
11/16/2022 12:22	2671.001	16.298	-0.001	-0.002
11/16/2022 12:22	2672.001	16.276	-0.003	-0.006
11/16/2022 12:22	2673.001	16.286	-0.002	-0.004
11/16/2022 12:22	2674.001	16.291	-0.003	-0.007
11/16/2022 12:22	2675.001	16.302	-0.002	-0.004
11/16/2022 12:22	2676.001	16.305	-0.002	-0.004
11/16/2022 12:22	2677.001	16.286	-0.003	-0.006
11/16/2022 12:22	2678.001	16.295	-0.003	-0.006
11/16/2022 12:22	2679.001	16.301	-0.001	-0.003
11/16/2022 12:22	2680.001	16.324	-0.001	-0.002
11/16/2022 12:22	2681.001	16.3	-0.002	-0.004
11/16/2022 12:22	2682.001	16.306	-0.003	-0.007
11/16/2022 12:22	2683.001	16.308	-0.001	-0.002
11/16/2022 12:22	2684.001	16.327	-0.003	-0.007
11/16/2022 12:22	2685.001	16.309	-0.004	-0.009
11/16/2022 12:22	2686.001	16.335	-0.003	-0.007
11/16/2022 12:22	2687.001	16.296	-0.002	-0.005
11/16/2022 12:22	2688.001	16.325	-0.004	-0.009
11/16/2022 12:22	2689.001	16.323	-0.001	-0.001
11/16/2022 12:22	2690.001	16.322	-0.002	-0.005
11/16/2022 12:22	2691.001	16.33	-0.001	-0.003
11/16/2022 12:22	2692.001	16.32	-0.001	-0.003
11/16/2022 12:22	2693.001	16.303	-0.003	-0.007
11/16/2022 12:22	2694.001	16.294	-0.002	-0.005
11/16/2022 12:22	2695.001	16.298	0	0
11/16/2022 12:22	2696.001	16.312	-0.002	-0.005
11/16/2022 12:22	2697.001	16.334	-0.002	-0.004
11/16/2022 12:22	2698.001	16.294	-0.003	-0.008
11/16/2022 12:22	2699.001	16.304	-0.005	-0.011
11/16/2022 12:22	2700.001	16.311	-0.002	-0.005
11/16/2022 12:22	2701.001	16.303	-0.004	-0.009

11/16/2022 12:22	2702.001	16.319	-0.005	-0.012
11/16/2022 12:22	2703.001	16.334	-0.003	-0.008
11/16/2022 12:22	2704.001	16.315	-0.005	-0.011
11/16/2022 12:22	2705.001	16.333	-0.002	-0.005
11/16/2022 12:22	2706.001	16.348	-0.001	-0.003
11/16/2022 12:22	2707.001	16.33	-0.001	-0.002
11/16/2022 12:22	2708.001	16.346	-0.003	-0.007
11/16/2022 12:22	2709.001	16.346	-0.004	-0.01
11/16/2022 12:22	2710.001	16.33	-0.002	-0.005
11/16/2022 12:22	2711.001	16.337	-0.003	-0.007
11/16/2022 12:22	2712.001	16.337	-0.004	-0.008
11/16/2022 12:22	2713.001	16.343	-0.004	-0.009
11/16/2022 12:22	2714.001	16.336	-0.005	-0.011
11/16/2022 12:22	2715.001	16.313	0	0
11/16/2022 12:22	2716.001	16.353	-0.003	-0.007
11/16/2022 12:22	2717.001	16.332	-0.001	-0.003
11/16/2022 12:22	2718.001	16.348	-0.003	-0.008
11/16/2022 12:22	2719.001	16.354	-0.002	-0.005
11/16/2022 12:22	2720.001	16.342	-0.001	-0.002
11/16/2022 12:22	2721.001	16.331	-0.002	-0.004
11/16/2022 12:22	2722.001	16.334	-0.002	-0.005
11/16/2022 12:22	2723.001	16.346	0	0
11/16/2022 12:22	2724.001	16.343	-0.003	-0.006
11/16/2022 12:23	2725.001	16.367	-0.003	-0.007
11/16/2022 12:23	2726.001	16.319	-0.003	-0.007
11/16/2022 12:23	2727.001	16.368	-0.001	-0.002
11/16/2022 12:23	2728.001	16.352	-0.003	-0.007
11/16/2022 12:23	2729.001	16.368	-0.001	-0.003
11/16/2022 12:23	2730.001	16.349	-0.002	-0.005
11/16/2022 12:23	2731.001	16.357	-0.001	-0.002
11/16/2022 12:23	2732.001	16.356	-0.005	-0.011
11/16/2022 12:23	2733.001	16.357	-0.001	-0.003
11/16/2022 12:23	2734.001	16.359	-0.002	-0.005
11/16/2022 12:23	2735.001	16.355	-0.002	-0.004
11/16/2022 12:23	2736.001	16.377	-0.003	-0.008
11/16/2022 12:23	2737.001	16.347	-0.003	-0.006
11/16/2022 12:23	2738.001	16.372	-0.003	-0.006
11/16/2022 12:23	2739.001	16.366	-0.003	-0.008
11/16/2022 12:23	2740.001	16.373	-0.003	-0.006
11/16/2022 12:23	2741.001	16.37	-0.004	-0.008
11/16/2022 12:23	2742.001	16.367	-0.004	-0.009
11/16/2022 12:23	2743.001	16.373	-0.002	-0.005
11/16/2022 12:23	2744.001	16.39	-0.003	-0.008
11/16/2022 12:23	2745.001	16.352	-0.002	-0.005
11/16/2022 12:23	2746.001	16.373	-0.002	-0.005
11/16/2022 12:23	2747.001	16.391	-0.002	-0.005
11/16/2022 12:23	2748.001	16.364	-0.002	-0.005

11/16/2022 12:23	2749.001	16.389	-0.005	-0.012
11/16/2022 12:23	2750.001	16.357	-0.005	-0.011
11/16/2022 12:23	2751.001	16.363	-0.004	-0.008
11/16/2022 12:23	2752.001	16.372	-0.002	-0.004
11/16/2022 12:23	2753.001	16.365	-0.002	-0.005
11/16/2022 12:23	2754.001	16.369	-0.003	-0.007
11/16/2022 12:23	2755.001	16.364	-0.003	-0.007
11/16/2022 12:23	2756.001	16.381	0	0.001
11/16/2022 12:23	2757.001	16.389	-0.001	-0.003
11/16/2022 12:23	2758.001	16.383	-0.004	-0.008
11/16/2022 12:23	2759.001	16.364	-0.003	-0.006
11/16/2022 12:23	2760.001	16.378	-0.004	-0.008
11/16/2022 12:23	2761.001	16.37	-0.001	-0.003
11/16/2022 12:23	2762.001	16.385	0	-0.001
11/16/2022 12:23	2763.001	16.372	-0.003	-0.007
11/16/2022 12:23	2764.001	16.408	-0.001	-0.002
11/16/2022 12:23	2765.001	16.372	-0.003	-0.008
11/16/2022 12:23	2766.001	16.41	-0.002	-0.004
11/16/2022 12:23	2767.001	16.383	-0.003	-0.006
11/16/2022 12:23	2768.001	16.403	-0.002	-0.005
11/16/2022 12:23	2769.001	16.409	-0.003	-0.008
11/16/2022 12:23	2770.001	16.419	-0.004	-0.008
11/16/2022 12:23	2771.001	16.39	-0.004	-0.009
11/16/2022 12:23	2772.001	16.374	-0.004	-0.008
11/16/2022 12:23	2773.001	16.397	-0.002	-0.004
11/16/2022 12:23	2774.001	16.41	-0.003	-0.006
11/16/2022 12:23	2775.001	16.407	-0.003	-0.008
11/16/2022 12:23	2776.001	16.402	-0.004	-0.008
11/16/2022 12:23	2777.001	16.432	-0.003	-0.006
11/16/2022 12:23	2778.001	16.399	-0.005	-0.011
11/16/2022 12:23	2779.001	16.403	-0.002	-0.004
11/16/2022 12:23	2780.001	16.385	-0.003	-0.007
11/16/2022 12:23	2781.001	16.437	-0.004	-0.009
11/16/2022 12:23	2782.001	16.405	-0.003	-0.007
11/16/2022 12:23	2783.001	16.404	-0.004	-0.009
11/16/2022 12:23	2784.001	16.409	-0.003	-0.008
11/16/2022 12:24	2785.001	16.402	-0.003	-0.006
11/16/2022 12:24	2786.001	16.385	-0.002	-0.004
11/16/2022 12:24	2787.001	16.43	-0.001	-0.003
11/16/2022 12:24	2788.001	16.416	-0.003	-0.007
11/16/2022 12:24	2789.001	16.421	-0.001	-0.002
11/16/2022 12:24	2790.001	16.421	-0.003	-0.006
11/16/2022 12:24	2791.001	16.412	-0.003	-0.006
11/16/2022 12:24	2792.001	16.443	-0.005	-0.013
11/16/2022 12:24	2793.001	16.421	-0.003	-0.006
11/16/2022 12:24	2794.001	16.406	-0.003	-0.006
11/16/2022 12:24	2795.001	16.446	-0.004	-0.01

11/16/2022 12:24	2796.001	16.408	-0.003	-0.007
11/16/2022 12:24	2797.001	16.428	-0.004	-0.01
11/16/2022 12:24	2798.001	16.434	-0.002	-0.004
11/16/2022 12:24	2799.001	16.427	-0.004	-0.009
11/16/2022 12:24	2800.001	16.423	-0.003	-0.008
11/16/2022 12:24	2801.001	16.42	-0.003	-0.007
11/16/2022 12:24	2802.001	16.395	-0.003	-0.006
11/16/2022 12:24	2803.001	16.442	-0.004	-0.009
11/16/2022 12:24	2804.001	16.448	-0.003	-0.007
11/16/2022 12:24	2805.001	16.448	-0.001	-0.002
11/16/2022 12:24	2806.001	16.411	-0.002	-0.004
11/16/2022 12:24	2807.001	16.432	-0.005	-0.013
11/16/2022 12:24	2808.001	16.438	-0.003	-0.006
11/16/2022 12:24	2809.001	16.431	-0.004	-0.009
11/16/2022 12:24	2810.001	16.421	-0.004	-0.01
11/16/2022 12:24	2811.001	16.435	-0.002	-0.004
11/16/2022 12:24	2812.001	16.432	-0.004	-0.008
11/16/2022 12:24	2813.001	16.468	-0.004	-0.008
11/16/2022 12:24	2814.001	16.455	-0.003	-0.007
11/16/2022 12:24	2815.001	16.445	-0.003	-0.008
11/16/2022 12:24	2816.001	16.464	-0.004	-0.01
11/16/2022 12:24	2817.001	16.457	-0.002	-0.004
11/16/2022 12:24	2818.001	16.455	-0.003	-0.007
11/16/2022 12:24	2819.001	16.449	-0.003	-0.007
11/16/2022 12:24	2820.001	16.475	-0.004	-0.009
11/16/2022 12:24	2821.001	16.439	-0.002	-0.004
11/16/2022 12:24	2822.001	16.447	-0.004	-0.009
11/16/2022 12:24	2823.001	16.455	-0.001	-0.002
11/16/2022 12:24	2824.001	16.462	-0.003	-0.007
11/16/2022 12:24	2825.001	16.443	-0.004	-0.01
11/16/2022 12:24	2826.001	16.464	-0.002	-0.004
11/16/2022 12:24	2827.001	16.461	-0.004	-0.01
11/16/2022 12:24	2828.001	16.464	-0.002	-0.004
11/16/2022 12:24	2829.001	16.454	-0.004	-0.01
11/16/2022 12:24	2830.001	16.469	-0.002	-0.005
11/16/2022 12:24	2831.001	16.447	-0.003	-0.007
11/16/2022 12:24	2832.001	16.454	-0.002	-0.005
11/16/2022 12:24	2833.001	16.454	-0.002	-0.006
11/16/2022 12:24	2834.001	16.443	-0.005	-0.012
11/16/2022 12:24	2835.001	16.469	-0.003	-0.007
11/16/2022 12:24	2836.001	16.469	-0.001	-0.002
11/16/2022 12:24	2837.001	16.443	-0.004	-0.009
11/16/2022 12:24	2838.001	16.465	-0.003	-0.006
11/16/2022 12:24	2839.001	16.482	-0.004	-0.009
11/16/2022 12:24	2840.001	16.447	-0.002	-0.005
11/16/2022 12:24	2841.001	16.459	-0.003	-0.007
11/16/2022 12:24	2842.001	16.474	-0.001	-0.003

11/16/2022 12:24	2843.001	16.489	-0.004	-0.01
11/16/2022 12:24	2844.001	16.475	-0.004	-0.01
11/16/2022 12:25	2845.001	16.483	-0.004	-0.01
11/16/2022 12:25	2846.001	16.484	-0.004	-0.01
11/16/2022 12:25	2847.001	16.472	-0.004	-0.01
11/16/2022 12:25	2848.001	16.489	-0.001	-0.002
11/16/2022 12:25	2849.001	16.478	-0.003	-0.008
11/16/2022 12:25	2850.001	16.486	-0.002	-0.006
11/16/2022 12:25	2851.001	16.485	-0.003	-0.006
11/16/2022 12:25	2852.001	16.483	-0.002	-0.004
11/16/2022 12:25	2853.001	16.489	-0.002	-0.004
11/16/2022 12:25	2854.001	16.475	-0.003	-0.006
11/16/2022 12:25	2855.001	16.492	-0.001	-0.002
11/16/2022 12:25	2856.001	16.468	-0.005	-0.011
11/16/2022 12:25	2857.001	16.499	-0.001	-0.003
11/16/2022 12:25	2858.001	16.481	-0.004	-0.01
11/16/2022 12:25	2859.001	16.482	-0.002	-0.005
11/16/2022 12:25	2860.001	16.48	-0.001	-0.002
11/16/2022 12:25	2861.001	16.499	-0.003	-0.008
11/16/2022 12:25	2862.001	16.491	-0.002	-0.006
11/16/2022 12:25	2863.001	16.494	-0.002	-0.006
11/16/2022 12:25	2864.001	16.482	-0.004	-0.01
11/16/2022 12:25	2865.001	16.491	-0.002	-0.006
11/16/2022 12:25	2866.001	16.514	-0.003	-0.008
11/16/2022 12:25	2867.001	16.479	-0.004	-0.009
11/16/2022 12:25	2868.001	16.517	-0.003	-0.007
11/16/2022 12:25	2869.001	16.504	-0.001	-0.003
11/16/2022 12:25	2870.001	16.492	-0.002	-0.005
11/16/2022 12:25	2871.001	16.475	-0.004	-0.01
11/16/2022 12:25	2872.001	16.484	-0.004	-0.009
11/16/2022 12:25	2873.001	16.523	-0.004	-0.009
11/16/2022 12:25	2874.001	16.512	-0.005	-0.012
11/16/2022 12:25	2875.001	16.511	-0.001	-0.003
11/16/2022 12:25	2876.001	16.515	-0.002	-0.005
11/16/2022 12:25	2877.001	16.502	-0.003	-0.007
11/16/2022 12:25	2878.001	16.512	-0.003	-0.007
11/16/2022 12:25	2879.001	16.515	-0.002	-0.004
11/16/2022 12:25	2880.001	16.512	-0.005	-0.01
11/16/2022 12:25	2881.001	16.495	-0.003	-0.007
11/16/2022 12:25	2882.001	16.494	-0.003	-0.007
11/16/2022 12:25	2883.001	16.512	-0.002	-0.006
11/16/2022 12:25	2884.001	16.489	-0.006	-0.013
11/16/2022 12:25	2885.001	16.514	-0.004	-0.009
11/16/2022 12:25	2886.001	16.506	-0.001	-0.002
11/16/2022 12:25	2887.001	16.521	-0.004	-0.01
11/16/2022 12:25	2888.001	16.512	-0.001	-0.003
11/16/2022 12:25	2889.001	16.536	-0.002	-0.004

11/16/2022 12:25	2890.001	16.52	-0.003	-0.007
11/16/2022 12:25	2891.001	16.523	-0.003	-0.008
11/16/2022 12:25	2892.001	16.512	-0.003	-0.006
11/16/2022 12:25	2893.001	16.512	-0.003	-0.008
11/16/2022 12:25	2894.001	16.509	-0.004	-0.009
11/16/2022 12:25	2895.001	16.515	-0.003	-0.008
11/16/2022 12:25	2896.001	16.545	-0.002	-0.004
11/16/2022 12:25	2897.001	16.515	-0.007	-0.016
11/16/2022 12:25	2898.001	16.536	-0.002	-0.005
11/16/2022 12:25	2899.001	16.511	-0.002	-0.004
11/16/2022 12:25	2900.001	16.56	-0.002	-0.005
11/16/2022 12:25	2901.001	16.552	-0.003	-0.007
11/16/2022 12:25	2902.001	16.538	-0.005	-0.011
11/16/2022 12:25	2903.001	16.535	-0.005	-0.011
11/16/2022 12:25	2904.001	16.534	-0.004	-0.01
11/16/2022 12:26	2905.001	16.512	-0.002	-0.004
11/16/2022 12:26	2906.001	16.539	-0.003	-0.007
11/16/2022 12:26	2907.001	16.511	-0.002	-0.005
11/16/2022 12:26	2908.001	16.557	-0.003	-0.008
11/16/2022 12:26	2909.001	16.521	-0.002	-0.005
11/16/2022 12:26	2910.001	16.547	-0.004	-0.01
11/16/2022 12:26	2911.001	16.512	-0.002	-0.005
11/16/2022 12:26	2912.001	16.54	-0.004	-0.01
11/16/2022 12:26	2913.001	16.574	-0.003	-0.007
11/16/2022 12:26	2914.001	16.558	-0.001	-0.003
11/16/2022 12:26	2915.001	16.55	0	0
11/16/2022 12:26	2916.001	16.558	-0.004	-0.008
11/16/2022 12:26	2917.001	16.564	-0.003	-0.006
11/16/2022 12:26	2918.001	16.561	-0.003	-0.006
11/16/2022 12:26	2919.001	16.559	-0.004	-0.008
11/16/2022 12:26	2920.001	16.534	-0.001	-0.003
11/16/2022 12:26	2921.001	16.537	-0.001	-0.003
11/16/2022 12:26	2922.001	16.565	0.001	0.003
11/16/2022 12:26	2923.001	16.531	-0.002	-0.005
11/16/2022 12:26	2924.001	16.54	-0.003	-0.007
11/16/2022 12:26	2925.001	16.581	-0.003	-0.006
11/16/2022 12:26	2926.001	16.578	-0.003	-0.007
11/16/2022 12:26	2927.001	16.577	-0.002	-0.006
11/16/2022 12:26	2928.001	16.55	-0.001	-0.003
11/16/2022 12:26	2929.001	16.568	-0.004	-0.009
11/16/2022 12:26	2930.001	16.566	-0.004	-0.008
11/16/2022 12:26	2931.001	16.552	-0.003	-0.006
11/16/2022 12:26	2932.001	16.582	-0.004	-0.01
11/16/2022 12:26	2933.001	16.575	-0.001	-0.003
11/16/2022 12:26	2934.001	16.553	-0.004	-0.008
11/16/2022 12:26	2935.001	16.568	-0.003	-0.008
11/16/2022 12:26	2936.001	16.561	-0.002	-0.004



11/16/2022 12:26	2937.001	16.58	-0.004	-0.009
11/16/2022 12:26	2938.001	16.568	-0.002	-0.006
11/16/2022 12:26	2939.001	16.539	-0.003	-0.006
11/16/2022 12:26	2940.001	16.59	-0.004	-0.01
11/16/2022 12:26	2941.001	16.567	-0.003	-0.006
11/16/2022 12:26	2942.001	16.559	-0.003	-0.006
11/16/2022 12:26	2943.001	16.567	-0.003	-0.007
11/16/2022 12:26	2944.001	16.571	-0.005	-0.01
11/16/2022 12:26	2945.001	16.593	-0.004	-0.01
11/16/2022 12:26	2946.001	16.601	-0.002	-0.005
11/16/2022 12:26	2947.001	16.555	-0.002	-0.005
11/16/2022 12:26	2948.001	16.591	-0.003	-0.006
11/16/2022 12:26	2949.001	16.562	-0.003	-0.007
11/16/2022 12:26	2950.001	16.574	-0.005	-0.011
11/16/2022 12:26	2951.001	16.564	-0.004	-0.009
11/16/2022 12:26	2952.001	16.603	0	0
11/16/2022 12:26	2953.001	16.535	-0.003	-0.007
11/16/2022 12:26	2954.001	16.582	-0.004	-0.009
11/16/2022 12:26	2955.001	16.592	-0.002	-0.005
11/16/2022 12:26	2956.001	16.601	-0.003	-0.008
11/16/2022 12:26	2957.001	16.601	-0.001	-0.003
11/16/2022 12:26	2958.001	16.593	-0.003	-0.006
11/16/2022 12:26	2959.001	16.599	-0.004	-0.009
11/16/2022 12:26	2960.001	16.594	-0.003	-0.008
11/16/2022 12:26	2961.001	16.601	-0.002	-0.004
11/16/2022 12:26	2962.001	16.602	-0.003	-0.008
11/16/2022 12:26	2963.001	16.598	-0.003	-0.007
11/16/2022 12:26	2964.001	16.577	-0.002	-0.005
11/16/2022 12:27	2965.001	16.603	-0.003	-0.008
11/16/2022 12:27	2966.001	16.612	-0.001	-0.002
11/16/2022 12:27	2967.001	16.595	-0.004	-0.01
11/16/2022 12:27	2968.001	16.601	-0.004	-0.009
11/16/2022 12:27	2969.001	16.62	-0.001	-0.002
11/16/2022 12:27	2970.001	16.612	-0.003	-0.006
11/16/2022 12:27	2971.001	16.603	-0.004	-0.01
11/16/2022 12:27	2972.001	16.608	-0.004	-0.01
11/16/2022 12:27	2973.001	16.605	-0.006	-0.015
11/16/2022 12:27	2974.001	16.602	-0.003	-0.007
11/16/2022 12:27	2975.001	16.631	-0.002	-0.006
11/16/2022 12:27	2976.001	16.583	-0.004	-0.009
11/16/2022 12:27	2977.001	16.601	-0.003	-0.007
11/16/2022 12:27	2978.001	16.608	-0.004	-0.01
11/16/2022 12:27	2979.001	16.617	-0.004	-0.01
11/16/2022 12:27	2980.001	16.603	-0.003	-0.007
11/16/2022 12:27	2981.001	16.617	-0.004	-0.009
11/16/2022 12:27	2982.001	16.62	-0.005	-0.01
11/16/2022 12:27	2983.001	16.639	-0.005	-0.012

11/16/2022 12:27	2984.001	16.623	-0.001	-0.003
11/16/2022 12:27	2985.001	16.615	-0.005	-0.011
11/16/2022 12:27	2986.001	16.612	-0.003	-0.008
11/16/2022 12:27	2987.001	16.612	-0.002	-0.006
11/16/2022 12:27	2988.001	16.647	-0.006	-0.014
11/16/2022 12:27	2989.001	16.626	-0.002	-0.006
11/16/2022 12:27	2990.001	16.633	-0.003	-0.007
11/16/2022 12:27	2991.001	16.632	-0.001	-0.001
11/16/2022 12:27	2992.001	16.64	-0.003	-0.007
11/16/2022 12:27	2993.001	16.63	-0.004	-0.008
11/16/2022 12:27	2994.001	16.625	-0.003	-0.007
11/16/2022 12:27	2995.001	16.601	-0.003	-0.008
11/16/2022 12:27	2996.001	16.639	-0.003	-0.006
11/16/2022 12:27	2997.001	16.63	-0.002	-0.005
11/16/2022 12:27	2998.001	16.629	-0.003	-0.008
11/16/2022 12:27	2999.001	16.644	-0.003	-0.007
11/16/2022 12:27	3000.001	16.647	-0.004	-0.01
11/16/2022 12:27	3001.001	16.644	-0.003	-0.008
11/16/2022 12:27	3002.001	16.644	-0.001	-0.002
11/16/2022 12:27	3003.001	16.649	-0.002	-0.005
11/16/2022 12:27	3004.001	16.646	-0.003	-0.006
11/16/2022 12:27	3005.001	16.639	-0.002	-0.005
11/16/2022 12:27	3006.001	16.651	-0.003	-0.008
11/16/2022 12:27	3007.001	16.648	-0.003	-0.006
11/16/2022 12:27	3008.001	16.647	0	-0.001
11/16/2022 12:27	3009.001	16.635	-0.002	-0.005
11/16/2022 12:27	3010.001	16.643	-0.003	-0.006
11/16/2022 12:27	3011.001	16.665	-0.004	-0.01
11/16/2022 12:27	3012.001	16.651	-0.003	-0.006
11/16/2022 12:27	3013.001	16.651	-0.003	-0.008
11/16/2022 12:27	3014.001	16.656	-0.002	-0.004
11/16/2022 12:27	3015.001	16.639	-0.004	-0.01
11/16/2022 12:27	3016.001	16.665	-0.002	-0.005
11/16/2022 12:27	3017.001	16.653	-0.003	-0.008
11/16/2022 12:27	3018.001	16.66	-0.003	-0.007
11/16/2022 12:27	3019.001	16.67	-0.004	-0.01
11/16/2022 12:27	3020.001	16.639	-0.002	-0.004
11/16/2022 12:27	3021.001	16.676	-0.003	-0.006
11/16/2022 12:27	3022.001	16.649	-0.002	-0.004
11/16/2022 12:27	3023.001	16.668	-0.002	-0.005
11/16/2022 12:27	3024.001	16.67	-0.003	-0.006
11/16/2022 12:28	3025.001	16.651	-0.004	-0.009
11/16/2022 12:28	3026.001	16.654	-0.003	-0.007
11/16/2022 12:28	3027.001	16.66	-0.001	-0.003
11/16/2022 12:28	3028.001	16.645	-0.002	-0.005
11/16/2022 12:28	3029.001	16.665	-0.001	-0.003
11/16/2022 12:28	3030.001	16.658	-0.003	-0.006

11/16/2022 12:28	3031.001	16.658	-0.002	-0.004
11/16/2022 12:28	3032.001	16.679	-0.001	-0.003
11/16/2022 12:28	3033.001	16.671	-0.002	-0.004
11/16/2022 12:28	3034.001	16.67	-0.002	-0.004
11/16/2022 12:28	3035.001	16.684	-0.003	-0.007
11/16/2022 12:28	3036.001	16.674	-0.004	-0.009
11/16/2022 12:28	3037.001	16.67	-0.001	-0.003
11/16/2022 12:28	3038.001	16.682	-0.002	-0.004
11/16/2022 12:28	3039.001	16.668	-0.002	-0.005
11/16/2022 12:28	3040.001	16.685	-0.003	-0.008
11/16/2022 12:28	3041.001	16.684	-0.004	-0.009
11/16/2022 12:28	3042.001	16.677	-0.001	-0.002
11/16/2022 12:28	3043.001	16.681	-0.003	-0.006
11/16/2022 12:28	3044.001	16.676	-0.002	-0.005
11/16/2022 12:28	3045.001	16.693	-0.003	-0.008
11/16/2022 12:28	3046.001	16.707	-0.002	-0.004
11/16/2022 12:28	3047.001	16.698	-0.005	-0.012
11/16/2022 12:28	3048.001	16.657	-0.002	-0.006
11/16/2022 12:28	3049.001	16.672	-0.004	-0.009
11/16/2022 12:28	3050.001	16.682	-0.005	-0.012
11/16/2022 12:28	3051.001	16.69	-0.003	-0.007
11/16/2022 12:28	3052.001	16.664	-0.002	-0.005
11/16/2022 12:28	3053.001	16.696	-0.004	-0.009
11/16/2022 12:28	3054.001	16.695	-0.003	-0.008
11/16/2022 12:28	3055.001	16.66	-0.004	-0.008
11/16/2022 12:28	3056.001	16.701	-0.003	-0.008
11/16/2022 12:28	3057.001	16.696	-0.004	-0.008
11/16/2022 12:28	3058.001	16.676	-0.004	-0.01
11/16/2022 12:28	3059.001	16.689	-0.001	-0.003
11/16/2022 12:28	3060.001	16.698	-0.004	-0.009
11/16/2022 12:28	3061.001	16.692	-0.002	-0.005
11/16/2022 12:28	3062.001	16.702	-0.005	-0.013
11/16/2022 12:28	3063.001	16.698	-0.005	-0.011
11/16/2022 12:28	3064.001	16.695	-0.004	-0.008
11/16/2022 12:28	3065.001	16.703	-0.001	-0.003
11/16/2022 12:28	3066.001	16.714	-0.004	-0.009
11/16/2022 12:28	3067.001	16.73	-0.004	-0.009
11/16/2022 12:28	3068.001	16.73	-0.004	-0.008
11/16/2022 12:28	3069.001	16.702	-0.003	-0.008
11/16/2022 12:28	3070.001	16.714	-0.004	-0.009
11/16/2022 12:28	3071.001	16.694	-0.005	-0.011
11/16/2022 12:28	3072.001	16.711	-0.004	-0.009
11/16/2022 12:28	3073.001	16.69	-0.002	-0.005
11/16/2022 12:28	3074.001	16.713	-0.002	-0.004
11/16/2022 12:28	3075.001	16.721	-0.005	-0.013
11/16/2022 12:28	3076.001	16.748	-0.003	-0.007
11/16/2022 12:28	3077.001	16.712	-0.003	-0.008

11/16/2022 12:28	3078.001	16.717	-0.004	-0.01
11/16/2022 12:28	3079.001	16.71	-0.004	-0.009
11/16/2022 12:28	3080.001	16.723	-0.004	-0.009
11/16/2022 12:28	3081.001	16.727	-0.004	-0.009
11/16/2022 12:28	3082.001	16.719	-0.002	-0.005
11/16/2022 12:28	3083.001	16.743	-0.002	-0.006
11/16/2022 12:28	3084.001	16.711	-0.004	-0.009
11/16/2022 12:29	3085.001	16.735	-0.002	-0.004
11/16/2022 12:29	3086.001	16.722	-0.004	-0.01
11/16/2022 12:29	3087.001	16.729	-0.001	-0.003
11/16/2022 12:29	3088.001	16.719	-0.004	-0.009
11/16/2022 12:29	3089.001	16.724	-0.004	-0.01
11/16/2022 12:29	3090.001	16.722	-0.006	-0.014
11/16/2022 12:29	3091.001	16.742	-0.004	-0.008
11/16/2022 12:29	3092.001	16.734	-0.003	-0.006
11/16/2022 12:29	3093.001	16.739	-0.002	-0.005
11/16/2022 12:29	3094.001	16.736	-0.005	-0.011
11/16/2022 12:29	3095.001	16.735	-0.002	-0.004
11/16/2022 12:29	3096.001	16.725	-0.003	-0.007
11/16/2022 12:29	3097.001	16.726	-0.002	-0.005
11/16/2022 12:29	3098.001	16.747	-0.003	-0.007
11/16/2022 12:29	3099.001	16.733	-0.002	-0.005
11/16/2022 12:29	3100.001	16.746	-0.002	-0.005
11/16/2022 12:29	3101.001	16.742	-0.003	-0.007
11/16/2022 12:29	3102.001	16.743	-0.002	-0.004
11/16/2022 12:29	3103.001	16.746	-0.002	-0.005
11/16/2022 12:29	3104.001	16.73	-0.003	-0.006
11/16/2022 12:29	3105.001	16.741	-0.002	-0.005
11/16/2022 12:29	3106.001	16.731	-0.002	-0.004
11/16/2022 12:29	3107.001	16.732	-0.001	-0.003
11/16/2022 12:29	3108.001	16.76	-0.003	-0.007
11/16/2022 12:29	3109.001	16.767	-0.002	-0.005
11/16/2022 12:29	3110.001	16.748	-0.002	-0.005
11/16/2022 12:29	3111.001	16.755	-0.003	-0.006
11/16/2022 12:29	3112.001	16.731	-0.003	-0.008
11/16/2022 12:29	3113.001	16.749	-0.003	-0.008
11/16/2022 12:29	3114.001	16.761	-0.003	-0.007
11/16/2022 12:29	3115.001	16.766	-0.004	-0.008
11/16/2022 12:29	3116.001	16.76	-0.003	-0.006
11/16/2022 12:29	3117.001	16.743	-0.003	-0.008
11/16/2022 12:29	3118.001	16.754	-0.005	-0.01
11/16/2022 12:29	3119.001	16.774	-0.001	-0.003
11/16/2022 12:29	3120.001	16.762	-0.003	-0.007
11/16/2022 12:29	3121.001	16.738	-0.002	-0.004
11/16/2022 12:29	3122.001	16.76	0	0
11/16/2022 12:29	3123.001	16.765	-0.003	-0.007
11/16/2022 12:29	3124.001	16.73	-0.003	-0.006

11/16/2022 12:29	3125.001	16.747	-0.003	-0.007
11/16/2022 12:29	3126.001	16.776	-0.004	-0.01
11/16/2022 12:29	3127.001	16.758	-0.003	-0.008
11/16/2022 12:29	3128.001	16.787	-0.002	-0.005
11/16/2022 12:29	3129.001	16.765	-0.003	-0.006
11/16/2022 12:29	3130.001	16.762	-0.002	-0.004
11/16/2022 12:29	3131.001	16.776	-0.001	-0.002
11/16/2022 12:29	3132.001	16.767	-0.004	-0.01
11/16/2022 12:29	3133.001	16.767	-0.004	-0.01
11/16/2022 12:29	3134.001	16.801	-0.004	-0.008
11/16/2022 12:29	3135.001	16.777	-0.002	-0.006
11/16/2022 12:29	3136.001	16.792	-0.003	-0.007
11/16/2022 12:29	3137.001	16.789	-0.004	-0.009
11/16/2022 12:29	3138.001	16.794	-0.005	-0.011
11/16/2022 12:29	3139.001	16.763	-0.001	-0.002
11/16/2022 12:29	3140.001	16.775	-0.003	-0.007
11/16/2022 12:29	3141.001	16.804	-0.002	-0.005
11/16/2022 12:29	3142.001	16.789	-0.006	-0.013
11/16/2022 12:29	3143.001	16.784	-0.002	-0.005
11/16/2022 12:29	3144.001	16.794	-0.005	-0.011
11/16/2022 12:30	3145.001	16.794	-0.003	-0.006
11/16/2022 12:30	3146.001	16.784	-0.003	-0.007
11/16/2022 12:30	3147.001	16.794	-0.001	-0.003
11/16/2022 12:30	3148.001	16.781	-0.002	-0.005
11/16/2022 12:30	3149.001	16.816	-0.003	-0.007
11/16/2022 12:30	3150.001	16.803	-0.004	-0.01
11/16/2022 12:30	3151.001	16.813	-0.003	-0.008
11/16/2022 12:30	3152.001	16.787	-0.003	-0.006
11/16/2022 12:30	3153.001	16.808	-0.002	-0.004
11/16/2022 12:30	3154.001	16.813	-0.003	-0.007
11/16/2022 12:30	3155.001	16.79	-0.003	-0.008
11/16/2022 12:30	3156.001	16.809	-0.002	-0.005
11/16/2022 12:30	3157.001	16.781	-0.004	-0.01
11/16/2022 12:30	3158.001	16.781	-0.002	-0.005
11/16/2022 12:30	3159.001	16.811	-0.005	-0.011
11/16/2022 12:30	3160.001	16.781	-0.002	-0.006
11/16/2022 12:30	3161.001	16.778	-0.003	-0.008
11/16/2022 12:30	3162.001	16.8	-0.004	-0.009
11/16/2022 12:30	3163.001	16.822	-0.004	-0.009
11/16/2022 12:30	3164.001	16.805	-0.004	-0.009
11/16/2022 12:30	3165.001	16.821	-0.003	-0.007
11/16/2022 12:30	3166.001	16.791	-0.004	-0.009
11/16/2022 12:30	3167.001	16.821	-0.003	-0.006
11/16/2022 12:30	3168.001	16.825	-0.004	-0.008
11/16/2022 12:30	3169.001	16.818	-0.003	-0.007
11/16/2022 12:30	3170.001	16.807	-0.001	-0.002
11/16/2022 12:30	3171.001	16.805	-0.005	-0.011

11/16/2022 12:30	3172.001	16.805	-0.004	-0.008
11/16/2022 12:30	3173.001	16.817	-0.003	-0.007
11/16/2022 12:30	3174.001	16.818	-0.003	-0.008
11/16/2022 12:30	3175.001	16.817	-0.001	-0.003
11/16/2022 12:30	3176.001	16.806	-0.005	-0.011
11/16/2022 12:30	3177.001	16.823	-0.003	-0.006
11/16/2022 12:30	3178.001	16.809	-0.002	-0.005
11/16/2022 12:30	3179.001	16.812	-0.003	-0.006
11/16/2022 12:30	3180.001	16.826	-0.005	-0.012
11/16/2022 12:30	3181.001	16.816	-0.001	-0.001
11/16/2022 12:30	3182.001	16.828	-0.003	-0.008
11/16/2022 12:30	3183.001	16.834	-0.003	-0.007
11/16/2022 12:30	3184.001	16.838	-0.005	-0.012
11/16/2022 12:30	3185.001	16.82	-0.003	-0.006
11/16/2022 12:30	3186.001	16.818	-0.003	-0.007
11/16/2022 12:30	3187.001	16.811	-0.004	-0.009
11/16/2022 12:30	3188.001	16.821	-0.002	-0.004
11/16/2022 12:30	3189.001	16.834	-0.004	-0.009
11/16/2022 12:30	3190.001	16.844	-0.005	-0.011
11/16/2022 12:30	3191.001	16.816	-0.006	-0.013
11/16/2022 12:30	3192.001	16.838	-0.002	-0.004
11/16/2022 12:30	3193.001	16.867	-0.004	-0.008
11/16/2022 12:30	3194.001	16.835	-0.003	-0.008
11/16/2022 12:30	3195.001	16.848	-0.005	-0.011
11/16/2022 12:30	3196.001	16.837	-0.004	-0.008
11/16/2022 12:30	3197.001	16.824	-0.003	-0.007
11/16/2022 12:30	3198.001	16.848	-0.003	-0.007
11/16/2022 12:30	3199.001	16.866	-0.003	-0.007
11/16/2022 12:30	3200.001	16.833	-0.003	-0.007
11/16/2022 12:30	3201.001	16.848	-0.003	-0.007
11/16/2022 12:30	3202.001	16.854	-0.002	-0.005
11/16/2022 12:30	3203.001	16.856	-0.003	-0.006
11/16/2022 12:30	3204.001	16.829	-0.006	-0.015
11/16/2022 12:31	3205.001	16.843	-0.004	-0.009
11/16/2022 12:31	3206.001	16.851	-0.004	-0.008
11/16/2022 12:31	3207.001	16.851	-0.007	-0.015
11/16/2022 12:31	3208.001	16.829	-0.004	-0.008
11/16/2022 12:31	3209.001	16.829	-0.004	-0.009
11/16/2022 12:31	3210.001	16.872	-0.003	-0.008
11/16/2022 12:31	3211.001	16.869	-0.005	-0.012
11/16/2022 12:31	3212.001	16.876	-0.003	-0.007
11/16/2022 12:31	3213.001	16.862	-0.004	-0.009
11/16/2022 12:31	3214.001	16.853	-0.004	-0.01
11/16/2022 12:31	3215.001	16.837	-0.004	-0.008
11/16/2022 12:31	3216.001	16.875	-0.003	-0.006
11/16/2022 12:31	3217.001	16.85	-0.002	-0.005
11/16/2022 12:31	3218.001	16.83	-0.004	-0.01

11/16/2022 12:31	3219.001	16.872	-0.005	-0.011
11/16/2022 12:31	3220.001	16.886	-0.004	-0.01
11/16/2022 12:31	3221.001	16.884	-0.004	-0.008
11/16/2022 12:31	3222.001	16.869	-0.004	-0.009
11/16/2022 12:31	3223.001	16.869	-0.002	-0.005
11/16/2022 12:31	3224.001	16.866	-0.005	-0.011
11/16/2022 12:31	3225.001	16.872	-0.007	-0.015
11/16/2022 12:31	3226.001	16.853	-0.004	-0.009
11/16/2022 12:31	3227.001	16.858	-0.001	-0.003
11/16/2022 12:31	3228.001	16.866	-0.003	-0.007
11/16/2022 12:31	3229.001	16.869	-0.002	-0.004
11/16/2022 12:31	3230.001	16.864	-0.005	-0.011
11/16/2022 12:31	3231.001	16.871	-0.003	-0.007
11/16/2022 12:31	3232.001	16.874	-0.003	-0.007
11/16/2022 12:31	3233.001	16.877	-0.003	-0.008
11/16/2022 12:31	3234.001	16.876	-0.003	-0.007
11/16/2022 12:31	3235.001	16.877	-0.003	-0.008
11/16/2022 12:31	3236.001	16.875	-0.004	-0.008
11/16/2022 12:31	3237.001	16.878	-0.004	-0.008
11/16/2022 12:31	3238.001	16.878	-0.003	-0.007
11/16/2022 12:31	3239.001	16.882	-0.003	-0.008
11/16/2022 12:31	3240.001	16.88	-0.003	-0.007
11/16/2022 12:31	3241.001	16.88	-0.003	-0.007
11/16/2022 12:31	3242.001	16.881	-0.004	-0.009
11/16/2022 12:31	3243.001	16.885	-0.003	-0.007
11/16/2022 12:31	3244.001	16.885	-0.003	-0.006
11/16/2022 12:31	3245.001	16.886	-0.004	-0.01
11/16/2022 12:31	3246.001	16.891	-0.004	-0.008
11/16/2022 12:31	3247.001	16.888	-0.003	-0.007
11/16/2022 12:31	3248.001	16.891	-0.004	-0.008
11/16/2022 12:31	3249.001	16.887	-0.004	-0.009
11/16/2022 12:31	3250.001	16.891	-0.003	-0.007
11/16/2022 12:31	3251.001	16.893	-0.004	-0.009
11/16/2022 12:31	3252.001	16.896	-0.003	-0.008
11/16/2022 12:31	3253.001	16.897	-0.004	-0.008
11/16/2022 12:31	3254.001	16.895	-0.004	-0.008
11/16/2022 12:31	3255.001	16.899	-0.004	-0.009
11/16/2022 12:31	3256.001	16.9	-0.003	-0.007
11/16/2022 12:31	3257.001	16.901	-0.003	-0.007
11/16/2022 12:31	3258.001	16.906	-0.003	-0.008
11/16/2022 12:31	3259.001	16.91	-0.003	-0.008
11/16/2022 12:31	3260.001	16.912	-0.004	-0.008
11/16/2022 12:31	3261.001	16.913	0.002	0.005
11/16/2022 12:31	3262.001	16.918	0.001	0.003
11/16/2022 12:31	3263.001	16.916	0.002	0.004
11/16/2022 12:31	3264.001	16.911	0.002	0.004
11/16/2022 12:32	3265.001	16.912	0.002	0.004

11/16/2022 12:32	3266.001	16.914	0.002	0.004
11/16/2022 12:32	3267.001	16.917	0.002	0.005
11/16/2022 12:32	3268.001	16.915	0.002	0.005
11/16/2022 12:32	3269.001	16.916	0.002	0.004
11/16/2022 12:32	3270.001	16.915	0.002	0.005
11/16/2022 12:32	3271.001	16.919	0.002	0.005
11/16/2022 12:32	3272.001	16.919	0.002	0.005
11/16/2022 12:32	3273.001	16.92	0.002	0.004
11/16/2022 12:32	3274.001	16.92	0.002	0.005
11/16/2022 12:32	3275.001	16.92	0.002	0.005
11/16/2022 12:32	3276.001	16.925	0.002	0.005
11/16/2022 12:32	3277.001	16.924	0.002	0.004
11/16/2022 12:32	3278.001	16.923	0.002	0.005
11/16/2022 12:32	3279.001	16.928	0.002	0.005
11/16/2022 12:32	3280.001	16.929	0.002	0.005
11/16/2022 12:32	3281.001	16.927	0.002	0.005
11/16/2022 12:32	3282.001	16.928	0.002	0.004
11/16/2022 12:32	3283.001	16.931	0.002	0.005
11/16/2022 12:32	3284.001	16.932	0.003	0.006
11/16/2022 12:32	3285.001	16.933	0.002	0.006
11/16/2022 12:32	3286.001	16.932	0.002	0.005
11/16/2022 12:32	3287.001	16.937	0.003	0.006
11/16/2022 12:32	3288.001	16.938	0.003	0.006
11/16/2022 12:32	3289.001	16.936	0.002	0.005
11/16/2022 12:32	3290.001	16.936	0.002	0.005
11/16/2022 12:32	3291.001	16.939	0.003	0.006
11/16/2022 12:32	3292.001	16.944	0.002	0.005
11/16/2022 12:32	3293.001	16.943	0.002	0.006
11/16/2022 12:32	3294.001	16.942	0.002	0.005
11/16/2022 12:32	3295.001	16.942	0.002	0.005
11/16/2022 12:32	3296.001	16.943	0.002	0.005
11/16/2022 12:32	3297.001	16.945	0.002	0.006
11/16/2022 12:32	3298.001	16.947	0.002	0.005
11/16/2022 12:32	3299.001	16.95	0.003	0.006
11/16/2022 12:32	3300.001	16.948	0.003	0.006
11/16/2022 12:32	3301.001	16.951	0.002	0.006
11/16/2022 12:32	3302.001	16.95	0.003	0.007
11/16/2022 12:32	3303.001	16.952	0.002	0.005
11/16/2022 12:32	3304.001	16.954	0.002	0.006
11/16/2022 12:32	3305.001	16.955	0.003	0.006
11/16/2022 12:32	3306.001	16.96	0.002	0.006
11/16/2022 12:32	3307.001	16.957	0.003	0.006
11/16/2022 12:32	3308.001	16.958	0.003	0.006
11/16/2022 12:32	3309.001	16.958	0.002	0.005
11/16/2022 12:32	3310.001	16.959	0.002	0.005
11/16/2022 12:32	3311.001	16.964	0.003	0.006
11/16/2022 12:32	3312.001	16.963	0.002	0.005



11/16/2022 12:32	3313.001	16.966	0.003	0.007
11/16/2022 12:32	3314.001	16.966	0.003	0.006
11/16/2022 12:32	3315.001	16.963	0.002	0.005
11/16/2022 12:32	3316.001	16.967	0.002	0.005
11/16/2022 12:32	3317.001	16.968	0.002	0.004
11/16/2022 12:32	3318.001	16.967	0.003	0.007
11/16/2022 12:32	3319.001	16.972	0.003	0.006
11/16/2022 12:32	3320.001	16.971	0.002	0.005
11/16/2022 12:32	3321.001	16.972	0.003	0.006
11/16/2022 12:32	3322.001	16.974	0.002	0.005
11/16/2022 12:32	3323.001	16.974	0.002	0.006
11/16/2022 12:32	3324.092	16.981	0.003	0.006
11/16/2022 12:33	3325.022	16.991	0.003	0.007
11/16/2022 12:33	3326.013	16.998	0.002	0.005
11/16/2022 12:33	3327.001	16.998	0.003	0.007
11/16/2022 12:33	3328.001	17.003	0.002	0.005
11/16/2022 12:33	3329.001	17.005	0.003	0.006
11/16/2022 12:33	3330.002	17.008	0.002	0.005
11/16/2022 12:33	3331.001	17.012	0.002	0.005
11/16/2022 12:33	3332.001	17.017	0.003	0.006
11/16/2022 12:33	3333.017	17.016	0.002	0.005
11/16/2022 12:33	3334.022	17.017	0.003	0.007
11/16/2022 12:33	3335.057	17.019	0.002	0.005
11/16/2022 12:33	3336.016	17.022	0.003	0.008
11/16/2022 12:33	3337.006	17.027	0.002	0.005
11/16/2022 12:33	3338.026	17.027	0.002	0.006
11/16/2022 12:33	3339.031	17.029	0.002	0.006
11/16/2022 12:33	3340.051	17.026	0.002	0.005
11/16/2022 12:33	3341.071	17.035	0.003	0.006
11/16/2022 12:33	3342.016	17.035	0.003	0.007
11/16/2022 12:33	3343.001	17.038	0.002	0.005
11/16/2022 12:33	3344.001	17.038	0.002	0.005
11/16/2022 12:33	3345.016	17.043	0.002	0.005
11/16/2022 12:33	3346.021	17.042	0.003	0.006
11/16/2022 12:33	3347.026	17.044	0.002	0.005
11/16/2022 12:33	3348.031	17.044	0.003	0.006
11/16/2022 12:33	3349.065	17.048	0.002	0.005
11/16/2022 12:33	3350.04	17.051	0.003	0.006
11/16/2022 12:33	3351.076	17.051	0.002	0.004
11/16/2022 12:33	3352.001	17.047	0.002	0.004
11/16/2022 12:33	3353.001	17.05	0.002	0.005
11/16/2022 12:33	3354.001	17.052	0.002	0.005
11/16/2022 12:33	3355.001	17.054	0.002	0.004
11/16/2022 12:33	3356.001	17.057	0.002	0.004
11/16/2022 12:33	3357.001	17.059	0.002	0.004
11/16/2022 12:33	3358.001	17.059	0.003	0.006
11/16/2022 12:33	3359.001	17.06	0.002	0.005

11/16/2022 12:33	3360.001	17.061	0.002	0.005
11/16/2022 12:33	3361.001	17.066	0.002	0.004
11/16/2022 12:33	3362.001	17.066	0.002	0.005
11/16/2022 12:33	3363.001	17.069	0.002	0.005
11/16/2022 12:33	3364.001	17.07	0.002	0.004
11/16/2022 12:33	3365.001	17.073	0.002	0.005
11/16/2022 12:33	3366.001	17.075	0.001	0.003
11/16/2022 12:33	3367.001	17.076	0.002	0.005
11/16/2022 12:33	3368.001	17.078	0.002	0.004
11/16/2022 12:33	3369.014	17.085	0.002	0.005
11/16/2022 12:33	3370.001	17.083	0.002	0.005
11/16/2022 12:33	3371.001	17.086	0.002	0.005
11/16/2022 12:33	3372.001	17.088	0.002	0.004
11/16/2022 12:33	3373.035	17.089	0.002	0.005
11/16/2022 12:33	3374.084	17.092	0.003	0.006
11/16/2022 12:33	3375.001	17.091	0.002	0.004
11/16/2022 12:33	3376.001	17.096	0.003	0.006
11/16/2022 12:33	3377.003	17.094	0.002	0.006
11/16/2022 12:33	3378.001	17.098	0.002	0.006
11/16/2022 12:33	3379.001	17.097	0.002	0.004
11/16/2022 12:33	3380.035	17.099	0.003	0.006
11/16/2022 12:33	3381.04	17.101	0.002	0.005
11/16/2022 12:33	3382.045	17.105	0.002	0.006
11/16/2022 12:33	3383.034	17.105	0.002	0.005
11/16/2022 12:33	3384.04	17.107	0.002	0.005
11/16/2022 12:34	3385.044	17.108	0.002	0.006
11/16/2022 12:34	3386.065	17.111	0.002	0.006
11/16/2022 12:34	3387.069	17.115	0.002	0.006
11/16/2022 12:34	3388.074	17.115	0.002	0.005
11/16/2022 12:34	3389.094	17.116	0.002	0.005
11/16/2022 12:34	3390.069	17.118	0.003	0.006
11/16/2022 12:34	3391.088	17.119	0.002	0.004
11/16/2022 12:34	3392.064	17.121	0.002	0.005
11/16/2022 12:34	3393.039	17.123	0.003	0.006
11/16/2022 12:34	3394.001	17.125	0.002	0.005
11/16/2022 12:34	3395.001	17.122	0.003	0.006
11/16/2022 12:34	3396.024	17.124	0.003	0.006
11/16/2022 12:34	3397.043	17.129	0.003	0.006
11/16/2022 12:34	3398.048	17.129	0.002	0.005
11/16/2022 12:34	3399.053	17.133	0.003	0.007
11/16/2022 12:34	3400.073	17.131	0.003	0.006
11/16/2022 12:34	3401.093	17.132	0.003	0.006
11/16/2022 12:34	3402.098	17.13	0.002	0.005
11/16/2022 12:34	3403.103	17.136	0.003	0.006
11/16/2022 12:34	3404.093	17.14	0.003	0.006
11/16/2022 12:34	3405.082	17.14	0.003	0.008
11/16/2022 12:34	3406.073	17.139	0.003	0.008

11/16/2022 12:34	3407.092	17.144	0.003	0.008
11/16/2022 12:34	3408.038	17.148	0.002	0.006
11/16/2022 12:34	3409.027	17.148	0.003	0.006
11/16/2022 12:34	3410.001	17.146	0.003	0.006
11/16/2022 12:34	3411.001	17.148	0.002	0.005
11/16/2022 12:34	3412.106	17.152	0.002	0.006
11/16/2022 12:34	3413.081	17.155	0.003	0.007
11/16/2022 12:34	3414.011	17.158	0.003	0.006
11/16/2022 12:34	3415.001	17.156	0.003	0.007
11/16/2022 12:34	3416.001	17.156	0.003	0.006
11/16/2022 12:34	3417.001	17.161	0.007	0.016
11/16/2022 12:34	3418.001	17.163	0.007	0.016
11/16/2022 12:34	3419.02	17.169	0.009	0.02
11/16/2022 12:34	3420.001	17.175	0.01	0.023
11/16/2022 12:34	3421.001	17.186	0.01	0.024
11/16/2022 12:34	3422.001	17.202	0.007	0.017
11/16/2022 12:34	3423.001	17.221	0.028	0.064
11/16/2022 12:34	3424.001	17.236	0.038	0.088
11/16/2022 12:34	3425.001	17.252	0.028	0.065
11/16/2022 12:34	3426.001	17.273	0.226	0.521
11/16/2022 12:34	3427.001	17.292	0.595	1.373
11/16/2022 12:34	3428.001	17.317	0.783	1.807
11/16/2022 12:34	3429.001	17.339	0.793	1.83
11/16/2022 12:34	3430.001	17.361	1.011	2.334
11/16/2022 12:34	3431.001	17.383	1.194	2.757
11/16/2022 12:34	3432.001	17.407	1.398	3.227
11/16/2022 12:34	3433.001	17.427	1.545	3.566
11/16/2022 12:34	3434.001	17.455	1.752	4.046
11/16/2022 12:34	3435.001	17.478	1.906	4.4
11/16/2022 12:34	3436.001	17.499	2.086	4.817
11/16/2022 12:34	3437.001	17.524	2.439	5.632
11/16/2022 12:34	3438.001	17.545	2.413	5.572
11/16/2022 12:34	3439.001	17.573	2.742	6.332
11/16/2022 12:34	3440.001	17.589	2.73	6.304
11/16/2022 12:34	3441.001	17.617	2.914	6.729
11/16/2022 12:34	3442.001	17.641	3.034	7.005
11/16/2022 12:34	3443.001	17.664	3.198	7.383
11/16/2022 12:34	3444.001	17.687	3.377	7.797
11/16/2022 12:35	3445.001	17.709	3.464	7.998
11/16/2022 12:35	3446.001	17.733	3.702	8.547
11/16/2022 12:35	3447.001	17.757	3.74	8.635
11/16/2022 12:35	3448.001	17.779	3.917	9.045
11/16/2022 12:35	3449.001	17.805	3.981	9.193
11/16/2022 12:35	3450.001	17.827	4.072	9.403
11/16/2022 12:35	3451.001	17.849	4.208	9.717
11/16/2022 12:35	3452.001	17.873	4.273	9.867
11/16/2022 12:35	3453.001	17.894	4.428	10.225

11/16/2022 12:35	3454.001	17.915	4.539	10.481
11/16/2022 12:35	3455.001	17.943	4.601	10.623
11/16/2022 12:35	3456.001	17.963	4.732	10.927
11/16/2022 12:35	3457.001	17.987	4.727	10.914
11/16/2022 12:35	3458.017	18.01	4.828	11.147
11/16/2022 12:35	3459.001	18.035	4.948	11.425
11/16/2022 12:35	3460.012	18.058	5.025	11.603
11/16/2022 12:35	3461.001	18.081	5.021	11.593
11/16/2022 12:35	3462.001	18.098	5.129	11.842
11/16/2022 12:35	3463.001	18.122	5.164	11.924
11/16/2022 12:35	3464.001	18.144	5.26	12.146
11/16/2022 12:35	3465.021	18.165	5.312	12.264
11/16/2022 12:35	3466.026	18.19	5.338	12.326
11/16/2022 12:35	3467.046	18.207	5.396	12.459
11/16/2022 12:35	3468.001	18.223	5.385	12.433
11/16/2022 12:35	3469.007	18.246	5.366	12.391
11/16/2022 12:35	3470.026	18.271	5.462	12.611
11/16/2022 12:35	3471.032	18.289	5.447	12.578
11/16/2022 12:35	3472.021	18.312	5.463	12.613
11/16/2022 12:35	3473.001	18.328	5.54	12.791
11/16/2022 12:35	3474.001	18.35	5.596	12.921
11/16/2022 12:35	3475.001	18.371	5.625	12.989
11/16/2022 12:35	3476.001	18.391	5.614	12.962
11/16/2022 12:35	3477.001	18.409	5.625	12.989
11/16/2022 12:35	3478.001	18.431	5.644	13.032
11/16/2022 12:35	3479.001	18.451	5.776	13.335
11/16/2022 12:35	3480.001	18.471	5.699	13.159
11/16/2022 12:35	3481.005	18.493	5.743	13.262
11/16/2022 12:35	3482.026	18.513	5.769	13.321
11/16/2022 12:35	3483.016	18.53	5.778	13.342
11/16/2022 12:35	3484.005	18.551	5.746	13.267
11/16/2022 12:35	3485.001	18.572	5.814	13.425
11/16/2022 12:35	3486.001	18.59	5.865	13.543
11/16/2022 12:35	3487.02	18.612	5.894	13.608
11/16/2022 12:35	3488.04	18.628	5.847	13.502
11/16/2022 12:35	3489.015	18.649	5.857	13.525
11/16/2022 12:35	3490.02	18.663	5.887	13.592
11/16/2022 12:35	3491.001	18.684	5.909	13.643
11/16/2022 12:35	3492.015	18.704	5.927	13.686
11/16/2022 12:35	3493.001	18.721	5.951	13.74
11/16/2022 12:35	3494.001	18.742	5.971	13.786
11/16/2022 12:35	3495.001	18.762	6.036	13.937
11/16/2022 12:35	3496.001	18.781	6.008	13.873
11/16/2022 12:35	3497.001	18.794	6.026	13.913
11/16/2022 12:35	3498.014	18.817	6.009	13.875
11/16/2022 12:35	3499.001	18.83	5.992	13.836
11/16/2022 12:35	3500.009	18.851	6.102	14.089

11/16/2022 12:35	3501.014	18.873	6.041	13.948
11/16/2022 12:35	3502.002	18.887	6.072	14.02
11/16/2022 12:35	3503.001	18.907	6.087	14.055
11/16/2022 12:35	3504.001	18.923	6.066	14.006
11/16/2022 12:36	3505.001	18.94	6.086	14.052
11/16/2022 12:36	3506.001	18.958	6.039	13.943
11/16/2022 12:36	3507.001	18.979	6.112	14.111
11/16/2022 12:36	3508.001	18.993	6.17	14.245
11/16/2022 12:36	3509.009	19.011	6.143	14.184
11/16/2022 12:36	3510.013	19.03	6.14	14.176
11/16/2022 12:36	3511.001	19.045	6.134	14.163
11/16/2022 12:36	3512.008	19.063	6.174	14.256
11/16/2022 12:36	3513.028	19.082	6.145	14.189
11/16/2022 12:36	3514.018	19.099	6.178	14.265
11/16/2022 12:36	3515.038	19.115	6.233	14.393
11/16/2022 12:36	3516.027	19.132	6.213	14.346
11/16/2022 12:36	3517.001	19.147	6.206	14.328
11/16/2022 12:36	3518.001	19.165	6.205	14.326
11/16/2022 12:36	3519.001	19.178	6.237	14.401
11/16/2022 12:36	3520.001	19.197	6.225	14.373
11/16/2022 12:36	3521.001	19.211	6.267	14.47
11/16/2022 12:36	3522.001	19.229	6.227	14.379
11/16/2022 12:36	3523.001	19.245	6.228	14.381
11/16/2022 12:36	3524.001	19.258	6.206	14.33
11/16/2022 12:36	3525.001	19.276	6.248	14.425
11/16/2022 12:36	3526.001	19.29	6.252	14.436
11/16/2022 12:36	3527.001	19.308	6.273	14.483
11/16/2022 12:36	3528.001	19.322	6.329	14.614
11/16/2022 12:36	3529.017	19.342	6.28	14.499
11/16/2022 12:36	3530.021	19.358	6.296	14.537
11/16/2022 12:36	3531.001	19.369	6.296	14.537
11/16/2022 12:36	3532.017	19.384	6.297	14.54
11/16/2022 12:36	3533.001	19.401	6.345	14.65
11/16/2022 12:36	3534.001	19.413	6.377	14.723
11/16/2022 12:36	3535.002	19.434	6.261	14.457
11/16/2022 12:36	3536.001	19.445	6.345	14.651
11/16/2022 12:36	3537.001	19.461	6.302	14.552
11/16/2022 12:36	3538.001	19.476	6.314	14.578
11/16/2022 12:36	3539.005	19.489	6.313	14.577
11/16/2022 12:36	3540.026	19.507	6.355	14.673
11/16/2022 12:36	3541.001	19.519	6.383	14.739
11/16/2022 12:36	3542.001	19.529	6.376	14.723
11/16/2022 12:36	3543.001	19.534	6.311	14.572
11/16/2022 12:36	3544.001	19.541	6.355	14.673
11/16/2022 12:36	3545.001	19.563	6.443	14.876
11/16/2022 12:36	3546.001	19.58	6.462	14.922
11/16/2022 12:36	3547.003	19.597	6.511	15.034

11/16/2022 12:36	3548.001	19.61	6.404	14.786
11/16/2022 12:36	3549.057	19.627	6.421	14.826
11/16/2022 12:36	3550.047	19.641	6.511	15.034
11/16/2022 12:36	3551.052	19.657	6.52	15.055
11/16/2022 12:36	3552.027	19.672	6.492	14.99
11/16/2022 12:36	3553.032	19.683	6.521	15.057
11/16/2022 12:36	3554.001	19.696	6.507	15.025
11/16/2022 12:36	3555.012	19.71	6.493	14.992
11/16/2022 12:36	3556.002	19.723	6.531	15.081
11/16/2022 12:36	3557.007	19.738	6.49	14.985
11/16/2022 12:36	3558.001	19.743	6.587	15.208
11/16/2022 12:36	3559.001	19.759	6.596	15.229
11/16/2022 12:36	3560.001	19.77	6.553	15.131
11/16/2022 12:36	3561.001	19.785	6.551	15.127
11/16/2022 12:36	3562.001	19.798	6.573	15.177
11/16/2022 12:36	3563.001	19.809	6.576	15.183
11/16/2022 12:36	3564.001	19.822	6.584	15.203
11/16/2022 12:37	3565.001	19.835	6.607	15.254
11/16/2022 12:37	3566.001	19.846	6.61	15.263
11/16/2022 12:37	3567.001	19.859	6.645	15.343
11/16/2022 12:37	3568.001	19.875	6.672	15.405
11/16/2022 12:37	3569.001	19.885	6.678	15.419
11/16/2022 12:37	3570.001	19.9	6.753	15.593
11/16/2022 12:37	3571.001	19.914	6.79	15.677
11/16/2022 12:37	3572.001	19.922	6.711	15.496
11/16/2022 12:37	3573.001	19.939	6.7	15.469
11/16/2022 12:37	3574.001	19.953	6.604	15.248
11/16/2022 12:37	3575.001	19.958	6.697	15.463
11/16/2022 12:37	3576.001	19.971	6.684	15.433
11/16/2022 12:37	3577.001	19.982	6.676	15.414
11/16/2022 12:37	3578.001	19.995	6.77	15.632
11/16/2022 12:37	3579.001	20.007	6.756	15.598
11/16/2022 12:37	3580.001	20.018	6.738	15.557
11/16/2022 12:37	3581.001	20.03	6.692	15.453
11/16/2022 12:37	3582.001	20.039	6.765	15.62
11/16/2022 12:37	3583.001	20.053	6.78	15.654
11/16/2022 12:37	3584.001	20.062	6.838	15.789
11/16/2022 12:37	3585.001	20.073	6.83	15.77
11/16/2022 12:37	3586.001	20.087	6.725	15.527
11/16/2022 12:37	3587.001	20.096	6.767	15.625
11/16/2022 12:37	3588.001	20.109	6.842	15.799
11/16/2022 12:37	3589.001	20.121	6.892	15.914
11/16/2022 12:37	3590.001	20.135	6.832	15.775
11/16/2022 12:37	3591.001	20.144	6.874	15.872
11/16/2022 12:37	3592.001	20.152	6.886	15.9
11/16/2022 12:37	3593.001	20.163	6.858	15.835
11/16/2022 12:37	3594.001	20.178	6.897	15.926

11/16/2022 12:37	3595.001	20.188	6.874	15.872
11/16/2022 12:37	3596.001	20.194	6.87	15.862
11/16/2022 12:37	3597.001	20.206	6.915	15.967
11/16/2022 12:37	3598.001	20.215	6.841	15.795
11/16/2022 12:37	3599.001	20.228	6.952	16.051
11/16/2022 12:37	3600.001	20.24	6.957	16.064
11/16/2022 12:37	3601.001	20.251	7.006	16.177
11/16/2022 12:37	3602.001	20.261	6.972	16.099
11/16/2022 12:37	3603.001	20.268	6.993	16.147
11/16/2022 12:37	3604.001	20.281	7.073	16.332
11/16/2022 12:37	3605.001	20.288	7.003	16.169
11/16/2022 12:37	3606.001	20.298	7.052	16.283
11/16/2022 12:37	3607.001	20.313	6.996	16.155
11/16/2022 12:37	3608.001	20.319	7.016	16.199
11/16/2022 12:37	3609.001	20.33	7.002	16.168
11/16/2022 12:37	3610.001	20.34	7.086	16.362
11/16/2022 12:37	3611.001	20.353	7.039	16.254
11/16/2022 12:37	3612.001	20.361	7.063	16.307
11/16/2022 12:37	3613.001	20.371	7.074	16.334
11/16/2022 12:37	3614.001	20.377	7.063	16.308
11/16/2022 12:37	3615.001	20.391	7.068	16.32
11/16/2022 12:37	3616.001	20.4	7.092	16.376
11/16/2022 12:37	3617.001	20.408	7.084	16.357
11/16/2022 12:37	3618.001	20.417	7.079	16.346
11/16/2022 12:37	3619.001	20.428	7.071	16.327
11/16/2022 12:37	3620.001	20.436	7.077	16.339
11/16/2022 12:37	3621.001	20.446	7.107	16.41
11/16/2022 12:37	3622.001	20.454	7.178	16.573
11/16/2022 12:37	3623.001	20.465	7.077	16.34
11/16/2022 12:37	3624.001	20.473	7.11	16.417
11/16/2022 12:38	3625.001	20.485	7.131	16.465
11/16/2022 12:38	3626.001	20.488	7.183	16.584
11/16/2022 12:38	3627.001	20.502	7.149	16.506
11/16/2022 12:38	3628.001	20.507	7.201	16.627
11/16/2022 12:38	3629.001	20.52	7.15	16.51
11/16/2022 12:38	3630.001	20.528	7.172	16.56
11/16/2022 12:38	3631.001	20.535	7.259	16.761
11/16/2022 12:38	3632.001	20.544	7.153	16.516
11/16/2022 12:38	3633.001	20.555	7.215	16.658
11/16/2022 12:38	3634.001	20.561	7.148	16.504
11/16/2022 12:38	3635.001	20.567	7.199	16.621
11/16/2022 12:38	3636.001	20.58	7.211	16.65
11/16/2022 12:38	3637.001	20.588	7.215	16.659
11/16/2022 12:38	3638.001	20.6	7.186	16.592
11/16/2022 12:38	3639.001	20.607	7.257	16.756
11/16/2022 12:38	3640.001	20.616	7.251	16.743
11/16/2022 12:38	3641.001	20.626	7.311	16.881

11/16/2022 12:38	3642.001	20.632	7.271	16.79
11/16/2022 12:38	3643.001	20.642	7.26	16.763
11/16/2022 12:38	3644.001	20.65	7.239	16.714
11/16/2022 12:38	3645.001	20.654	7.26	16.763
11/16/2022 12:38	3646.001	20.665	7.324	16.91
11/16/2022 12:38	3647.001	20.675	7.328	16.92
11/16/2022 12:38	3648.001	20.681	7.271	16.79
11/16/2022 12:38	3649.001	20.693	7.327	16.918
11/16/2022 12:38	3650.001	20.7	7.281	16.811
11/16/2022 12:38	3651.004	20.708	7.291	16.834
11/16/2022 12:38	3652.001	20.717	7.333	16.931
11/16/2022 12:38	3653.014	20.73	7.319	16.9
11/16/2022 12:38	3654.002	20.738	7.342	16.954
11/16/2022 12:38	3655.001	20.744	7.348	16.966
11/16/2022 12:38	3656.001	20.748	7.299	16.854
11/16/2022 12:38	3657.002	20.757	7.33	16.925
11/16/2022 12:38	3658.008	20.767	7.343	16.956
11/16/2022 12:38	3659.014	20.771	7.334	16.934
11/16/2022 12:38	3660.018	20.783	7.393	17.07
11/16/2022 12:38	3661.001	20.786	7.347	16.963
11/16/2022 12:38	3662.013	20.796	7.417	17.125
11/16/2022 12:38	3663.033	20.805	7.32	16.901
11/16/2022 12:38	3664.038	20.812	7.411	17.113
11/16/2022 12:38	3665.028	20.822	7.406	17.1
11/16/2022 12:38	3666.033	20.825	7.36	16.994
11/16/2022 12:38	3667.053	20.835	7.42	17.132
11/16/2022 12:38	3668.087	20.84	7.447	17.195
11/16/2022 12:38	3669.092	20.848	7.432	17.16
11/16/2022 12:38	3670.083	20.859	7.418	17.128
11/16/2022 12:38	3671.073	20.861	7.431	17.159
11/16/2022 12:38	3672.047	20.87	7.445	17.189
11/16/2022 12:38	3673.022	20.876	7.435	17.167
11/16/2022 12:38	3674.012	20.884	7.406	17.101
11/16/2022 12:38	3675.001	20.889	7.46	17.224
11/16/2022 12:38	3676.001	20.894	7.432	17.159
11/16/2022 12:38	3677.001	20.903	7.454	17.211
11/16/2022 12:38	3678.001	20.908	7.469	17.247
11/16/2022 12:38	3679.001	20.915	7.465	17.237
11/16/2022 12:38	3680.001	20.923	7.46	17.226
11/16/2022 12:38	3681.001	20.928	7.42	17.131
11/16/2022 12:38	3682.001	20.937	7.469	17.247
11/16/2022 12:38	3683.001	20.945	7.5	17.318
11/16/2022 12:38	3684.001	20.954	7.558	17.45
11/16/2022 12:39	3685.006	20.957	7.455	17.214
11/16/2022 12:39	3686.026	20.965	7.483	17.278
11/16/2022 12:39	3687.091	20.972	7.524	17.373
11/16/2022 12:39	3688.051	20.979	7.436	17.169



11/16/2022 12:39	3689.001	20.983	7.521	17.365
11/16/2022 12:39	3690.001	20.989	7.505	17.328
11/16/2022 12:39	3691.001	20.994	7.476	17.263
11/16/2022 12:39	3692.001	21.001	7.478	17.265
11/16/2022 12:39	3693.015	21.009	7.479	17.268
11/16/2022 12:39	3694.021	21.014	7.482	17.276
11/16/2022 12:39	3695.025	21.025	7.498	17.312
11/16/2022 12:39	3696.03	21.029	7.491	17.298
11/16/2022 12:39	3697.02	21.033	7.467	17.241
11/16/2022 12:39	3698.025	21.042	7.488	17.289
11/16/2022 12:39	3699.03	21.05	7.488	17.289
11/16/2022 12:39	3700.05	21.053	7.511	17.343
11/16/2022 12:39	3701.054	21.057	7.492	17.298
11/16/2022 12:39	3702.06	21.066	7.447	17.195
11/16/2022 12:39	3703.05	21.072	7.502	17.321
11/16/2022 12:39	3704.054	21.078	7.485	17.282
11/16/2022 12:39	3705.045	21.084	7.556	17.447
11/16/2022 12:39	3706.079	21.09	7.493	17.3
11/16/2022 12:39	3707.069	21.097	7.532	17.391
11/16/2022 12:39	3708.074	21.102	7.492	17.299
11/16/2022 12:39	3709.034	21.11	7.529	17.384
11/16/2022 12:39	3710.024	21.112	7.546	17.422
11/16/2022 12:39	3711.044	21.118	7.558	17.452
11/16/2022 12:39	3712.034	21.125	7.544	17.42
11/16/2022 12:39	3713.023	21.133	7.55	17.433
11/16/2022 12:39	3714.029	21.137	7.536	17.4
11/16/2022 12:39	3715.049	21.138	7.597	17.542
11/16/2022 12:39	3716.068	21.146	7.495	17.305
11/16/2022 12:39	3717.088	21.153	7.334	16.934
11/16/2022 12:39	3718.094	21.16	7.164	16.541
11/16/2022 12:39	3719.001	21.156	7.02	16.21
11/16/2022 12:39	3720.001	21.166	6.869	15.86
11/16/2022 12:39	3721.001	21.172	6.725	15.527
11/16/2022 12:39	3722.002	21.176	6.584	15.203
11/16/2022 12:39	3723.001	21.18	6.448	14.888
11/16/2022 12:39	3724.001	21.191	6.315	14.582
11/16/2022 12:39	3725.004	21.191	6.184	14.279
11/16/2022 12:39	3726.001	21.196	6.056	13.983
11/16/2022 12:39	3727.058	21.203	5.921	13.673
11/16/2022 12:39	3728.018	21.21	5.801	13.394
11/16/2022 12:39	3729.001	21.216	5.681	13.118
11/16/2022 12:39	3730.001	21.219	5.559	12.836
11/16/2022 12:39	3731.001	21.219	5.445	12.573
11/16/2022 12:39	3732.023	21.232	5.332	12.311
11/16/2022 12:39	3733.001	21.237	5.227	12.069
11/16/2022 12:39	3734.001	21.244	5.122	11.826
11/16/2022 12:39	3735.001	21.244	5.018	11.587

11/16/2022 12:39	3736.043	21.25	4.913	11.344
11/16/2022 12:39	3737.063	21.257	4.796	11.075
11/16/2022 12:39	3738.001	21.255	4.673	10.789
11/16/2022 12:39	3739.001	21.263	4.551	10.508
11/16/2022 12:39	3740.001	21.259	4.434	10.238
11/16/2022 12:39	3741.011	21.273	4.327	9.992
11/16/2022 12:39	3742.032	21.281	4.248	9.808
11/16/2022 12:39	3743.001	21.285	4.172	9.632
11/16/2022 12:39	3744.041	21.291	4.092	9.449
11/16/2022 12:40	3745.031	21.294	4.019	9.279
11/16/2022 12:40	3746.021	21.3	3.947	9.114
11/16/2022 12:40	3747.026	21.306	3.878	8.953
11/16/2022 12:40	3748.107	21.312	3.802	8.778
11/16/2022 12:40	3749.081	21.313	3.737	8.629
11/16/2022 12:40	3750.001	21.315	3.676	8.488
11/16/2022 12:40	3751.001	21.32	3.614	8.345
11/16/2022 12:40	3752.002	21.324	3.553	8.204
11/16/2022 12:40	3753.001	21.33	3.496	8.072
11/16/2022 12:40	3754.011	21.333	3.438	7.937
11/16/2022 12:40	3755.031	21.34	3.381	7.806
11/16/2022 12:40	3756.096	21.343	3.323	7.672
11/16/2022 12:40	3757.001	21.346	3.274	7.56
11/16/2022 12:40	3758.049	21.352	3.222	7.44
11/16/2022 12:40	3759.068	21.355	3.172	7.325
11/16/2022 12:40	3760.103	21.358	3.123	7.212
11/16/2022 12:40	3761.001	21.356	3.082	7.117
11/16/2022 12:40	3762.001	21.363	3.038	7.014
11/16/2022 12:40	3763.001	21.367	2.994	6.914
11/16/2022 12:40	3764.001	21.372	2.953	6.818
11/16/2022 12:40	3765.001	21.381	2.912	6.723
11/16/2022 12:40	3766.001	21.381	2.873	6.633
11/16/2022 12:40	3767.001	21.382	2.834	6.544
11/16/2022 12:40	3768.001	21.39	2.796	6.457
11/16/2022 12:40	3769.001	21.394	2.761	6.374
11/16/2022 12:40	3770.001	21.394	2.726	6.294
11/16/2022 12:40	3771.001	21.404	2.691	6.214
11/16/2022 12:40	3772.001	21.405	2.658	6.137
11/16/2022 12:40	3773.001	21.408	2.625	6.062
11/16/2022 12:40	3774.001	21.416	2.593	5.988
11/16/2022 12:40	3775.001	21.419	2.563	5.917
11/16/2022 12:40	3776.001	21.425	2.532	5.847
11/16/2022 12:40	3777.001	21.426	2.503	5.779
11/16/2022 12:40	3778.001	21.432	2.473	5.711
11/16/2022 12:40	3779.001	21.434	2.446	5.647
11/16/2022 12:40	3780.001	21.439	2.418	5.583
11/16/2022 12:40	3781.001	21.444	2.391	5.521
11/16/2022 12:40	3782.001	21.445	2.365	5.46

11/16/2022 12:40	3783.001	21.458	2.339	5.401
11/16/2022 12:40	3784.001	21.459	2.314	5.344
11/16/2022 12:40	3785.001	21.463	2.289	5.286
11/16/2022 12:40	3786.019	21.468	2.265	5.23
11/16/2022 12:40	3787.053	21.473	2.241	5.173
11/16/2022 12:40	3788.001	21.467	2.218	5.121
11/16/2022 12:40	3789.001	21.467	2.195	5.069
11/16/2022 12:40	3790.001	21.476	2.173	5.018
11/16/2022 12:40	3791.001	21.48	2.151	4.967
11/16/2022 12:40	3792.001	21.484	2.129	4.916
11/16/2022 12:40	3793.001	21.491	2.109	4.869
11/16/2022 12:40	3794.001	21.493	2.089	4.823
11/16/2022 12:40	3795.022	21.498	2.068	4.775
11/16/2022 12:40	3796.001	21.509	2.048	4.729
11/16/2022 12:40	3797.061	21.509	2.027	4.679
11/16/2022 12:40	3798.001	21.512	2.008	4.636
11/16/2022 12:40	3799.022	21.515	1.989	4.592
11/16/2022 12:40	3800.058	21.52	1.97	4.549
11/16/2022 12:40	3801.078	21.524	1.951	4.505
11/16/2022 12:40	3802.001	21.52	1.934	4.466
11/16/2022 12:40	3803.044	21.528	1.916	4.423
11/16/2022 12:40	3804.001	21.524	1.899	4.385
11/16/2022 12:41	3805.001	21.531	1.882	4.345
11/16/2022 12:41	3806.001	21.534	1.865	4.307
11/16/2022 12:41	3807.001	21.54	1.847	4.265
11/16/2022 12:41	3808.001	21.543	1.831	4.227
11/16/2022 12:41	3809.001	21.547	1.814	4.189
11/16/2022 12:41	3810.001	21.548	1.797	4.15
11/16/2022 12:41	3811.001	21.555	1.781	4.112
11/16/2022 12:41	3812.001	21.555	1.766	4.076
11/16/2022 12:41	3813.001	21.562	1.75	4.041
11/16/2022 12:41	3814.001	21.567	1.733	4.003
11/16/2022 12:41	3815.001	21.57	1.719	3.969
11/16/2022 12:41	3816.001	21.571	1.703	3.933
11/16/2022 12:41	3817.001	21.576	1.689	3.899
11/16/2022 12:41	3818.014	21.579	1.673	3.862
11/16/2022 12:41	3819.001	21.582	1.658	3.829
11/16/2022 12:41	3820.001	21.585	1.645	3.798
11/16/2022 12:41	3821.001	21.584	1.63	3.763
11/16/2022 12:41	3822.001	21.592	1.617	3.733
11/16/2022 12:41	3823.001	21.589	1.603	3.701
11/16/2022 12:41	3824.001	21.594	1.589	3.669
11/16/2022 12:41	3825.001	21.596	1.576	3.638
11/16/2022 12:41	3826.001	21.597	1.562	3.607
11/16/2022 12:41	3827.001	21.603	1.549	3.576
11/16/2022 12:41	3828.001	21.608	1.537	3.548
11/16/2022 12:41	3829.001	21.613	1.524	3.518

11/16/2022 12:41	3830.001	21.615	1.511	3.489
11/16/2022 12:41	3831.001	21.618	1.499	3.462
11/16/2022 12:41	3832.001	21.62	1.487	3.433
11/16/2022 12:41	3833.001	21.628	1.474	3.404
11/16/2022 12:41	3834.001	21.631	1.463	3.377
11/16/2022 12:41	3835.002	21.633	1.451	3.35
11/16/2022 12:41	3836.084	21.634	1.439	3.322
11/16/2022 12:41	3837.074	21.641	1.427	3.295
11/16/2022 12:41	3838.001	21.638	1.416	3.271
11/16/2022 12:41	3839.026	21.644	1.405	3.243
11/16/2022 12:41	3840.046	21.65	1.394	3.218
11/16/2022 12:41	3841.051	21.647	1.382	3.191
11/16/2022 12:41	3842.026	21.656	1.371	3.167
11/16/2022 12:41	3843.001	21.656	1.361	3.143
11/16/2022 12:41	3844.052	21.659	1.35	3.118
11/16/2022 12:41	3845.085	21.663	1.34	3.093
11/16/2022 12:41	3846.09	21.664	1.329	3.068
11/16/2022 12:41	3847.001	21.661	1.32	3.048
11/16/2022 12:41	3848.001	21.666	1.31	3.024
11/16/2022 12:41	3849.001	21.669	1.3	3.002
11/16/2022 12:41	3850.001	21.672	1.29	2.979
11/16/2022 12:41	3851.001	21.676	1.28	2.957
11/16/2022 12:41	3852.001	21.678	1.272	2.937
11/16/2022 12:41	3853.001	21.68	1.263	2.917
11/16/2022 12:41	3854.001	21.684	1.254	2.896
11/16/2022 12:41	3855.001	21.686	1.246	2.877
11/16/2022 12:41	3856.001	21.689	1.238	2.859
11/16/2022 12:41	3857.001	21.688	1.23	2.839
11/16/2022 12:41	3858.001	21.687	1.221	2.82
11/16/2022 12:41	3859.001	21.691	1.213	2.802
11/16/2022 12:41	3860.001	21.692	1.205	2.783
11/16/2022 12:41	3861.001	21.697	1.197	2.765
11/16/2022 12:41	3862.001	21.7	1.19	2.748
11/16/2022 12:41	3863.001	21.705	1.182	2.729
11/16/2022 12:41	3864.001	21.706	1.174	2.711
11/16/2022 12:42	3865.001	21.708	1.167	2.694
11/16/2022 12:42	3866.001	21.716	1.159	2.676
11/16/2022 12:42	3867.001	21.713	1.152	2.659
11/16/2022 12:42	3868.001	21.721	1.144	2.642
11/16/2022 12:42	3869.001	21.73	1.137	2.626
11/16/2022 12:42	3870.001	21.73	1.13	2.609
11/16/2022 12:42	3871.001	21.734	1.123	2.592
11/16/2022 12:42	3872.001	21.739	1.115	2.573
11/16/2022 12:42	3873.001	21.739	1.107	2.555
11/16/2022 12:42	3874.001	21.74	1.099	2.537
11/16/2022 12:42	3875.001	21.743	1.091	2.519
11/16/2022 12:42	3876.001	21.739	1.083	2.5

11/16/2022 12:42	3877.001	21.734	1.075	2.481
11/16/2022 12:42	3878.001	21.737	1.067	2.465
11/16/2022 12:42	3879.001	21.738	1.06	2.448
11/16/2022 12:42	3880.001	21.743	1.052	2.43
11/16/2022 12:42	3881.007	21.751	1.045	2.412
11/16/2022 12:42	3882.001	21.752	1.037	2.394
11/16/2022 12:42	3883.001	21.756	1.029	2.376
11/16/2022 12:42	3884.001	21.761	1.022	2.36
11/16/2022 12:42	3885.001	21.765	1.014	2.341
11/16/2022 12:42	3886.001	21.766	1.007	2.326
11/16/2022 12:42	3887.007	21.768	1	2.309
11/16/2022 12:42	3888.001	21.77	0.992	2.291
11/16/2022 12:42	3889.001	21.771	0.985	2.274
11/16/2022 12:42	3890.001	21.777	0.977	2.256
11/16/2022 12:42	3891.001	21.778	0.971	2.242
11/16/2022 12:42	3892.017	21.78	0.964	2.225
11/16/2022 12:42	3893.081	21.784	0.956	2.207
11/16/2022 12:42	3894.101	21.783	0.948	2.19
11/16/2022 12:42	3895.076	21.786	0.942	2.176
11/16/2022 12:42	3896.051	21.792	0.935	2.16
11/16/2022 12:42	3897.071	21.793	0.929	2.144
11/16/2022 12:42	3898.061	21.794	0.922	2.128
11/16/2022 12:42	3899.051	21.797	0.916	2.114
11/16/2022 12:42	3900.056	21.797	0.909	2.1
11/16/2022 12:42	3901.031	21.798	0.903	2.085
11/16/2022 12:42	3902.036	21.8	0.897	2.07
11/16/2022 12:42	3903.026	21.806	0.89	2.055
11/16/2022 12:42	3904.045	21.81	0.884	2.041
11/16/2022 12:42	3905.036	21.811	0.877	2.026
11/16/2022 12:42	3906.001	21.806	0.872	2.014
11/16/2022 12:42	3907.001	21.811	0.866	2
11/16/2022 12:42	3908.001	21.81	0.861	1.987
11/16/2022 12:42	3909.001	21.815	0.855	1.973
11/16/2022 12:42	3910.001	21.816	0.849	1.961
11/16/2022 12:42	3911.001	21.817	0.843	1.947
11/16/2022 12:42	3912.001	21.822	0.838	1.935
11/16/2022 12:42	3913.001	21.827	0.832	1.921
11/16/2022 12:42	3914.001	21.829	0.827	1.909
11/16/2022 12:42	3915.001	21.827	0.821	1.896
11/16/2022 12:42	3916.001	21.827	0.816	1.885
11/16/2022 12:42	3917.001	21.828	0.811	1.872
11/16/2022 12:42	3918.001	21.829	0.805	1.859
11/16/2022 12:42	3919.001	21.836	0.8	1.847
11/16/2022 12:42	3920.001	21.839	0.794	1.833
11/16/2022 12:42	3921.001	21.84	0.789	1.822
11/16/2022 12:42	3922.001	21.846	0.785	1.812
11/16/2022 12:42	3923.001	21.849	0.779	1.798

11/16/2022 12:42	3924.001	21.847	0.773	1.786
11/16/2022 12:43	3925.03	21.852	0.768	1.774
11/16/2022 12:43	3926.001	21.842	0.763	1.762
11/16/2022 12:43	3927.001	21.837	0.757	1.749
11/16/2022 12:43	3928.001	21.836	0.752	1.737
11/16/2022 12:43	3929.001	21.834	0.747	1.725
11/16/2022 12:43	3930.001	21.836	0.742	1.713
11/16/2022 12:43	3931.001	21.839	0.735	1.698
11/16/2022 12:43	3932.001	21.835	0.731	1.687
11/16/2022 12:43	3933.001	21.839	0.725	1.674
11/16/2022 12:43	3934.07	21.852	0.72	1.662
11/16/2022 12:43	3935.06	21.863	0.715	1.651
11/16/2022 12:43	3936.05	21.862	0.71	1.638
11/16/2022 12:43	3937.025	21.864	0.704	1.627
11/16/2022 12:43	3938.06	21.872	0.699	1.614
11/16/2022 12:43	3939.001	21.86	0.694	1.602
11/16/2022 12:43	3940.001	21.858	0.688	1.588
11/16/2022 12:43	3941.001	21.855	0.682	1.576
11/16/2022 12:43	3942.001	21.854	0.678	1.565
11/16/2022 12:43	3943.001	21.851	0.672	1.551
11/16/2022 12:43	3944.003	21.862	0.667	1.541
11/16/2022 12:43	3945.001	21.862	0.662	1.529
11/16/2022 12:43	3946.001	21.865	0.658	1.518
11/16/2022 12:43	3947.001	21.866	0.652	1.505
11/16/2022 12:43	3948.001	21.864	0.647	1.494
11/16/2022 12:43	3949.001	21.864	0.642	1.483
11/16/2022 12:43	3950.001	21.861	0.637	1.471
11/16/2022 12:43	3951.001	21.861	0.632	1.46
11/16/2022 12:43	3952.001	21.866	0.627	1.448
11/16/2022 12:43	3953.001	21.865	0.623	1.438
11/16/2022 12:43	3954.001	21.865	0.617	1.426
11/16/2022 12:43	3955.001	21.867	0.613	1.415
11/16/2022 12:43	3956.001	21.868	0.609	1.405
11/16/2022 12:43	3957.001	21.867	0.604	1.394
11/16/2022 12:43	3958.001	21.866	0.599	1.382
11/16/2022 12:43	3959.001	21.871	0.594	1.371
11/16/2022 12:43	3960.001	21.873	0.589	1.36
11/16/2022 12:43	3961.001	21.873	0.585	1.35
11/16/2022 12:43	3962.001	21.87	0.58	1.338
11/16/2022 12:43	3963.001	21.874	0.575	1.328
11/16/2022 12:43	3964.001	21.876	0.57	1.316
11/16/2022 12:43	3965.001	21.876	0.565	1.304
11/16/2022 12:43	3966.001	21.876	0.56	1.293
11/16/2022 12:43	3967.001	21.878	0.555	1.281
11/16/2022 12:43	3968.001	21.881	0.55	1.271
11/16/2022 12:43	3969.001	21.878	0.544	1.257
11/16/2022 12:43	3970.001	21.882	0.539	1.246

11/16/2022 12:43	3971.001	21.884	0.534	1.233
11/16/2022 12:43	3972.001	21.886	0.529	1.222
11/16/2022 12:43	3973.001	21.885	0.524	1.209
11/16/2022 12:43	3974.001	21.884	0.518	1.197
11/16/2022 12:43	3975.001	21.884	0.513	1.184
11/16/2022 12:43	3976.001	21.886	0.507	1.171
11/16/2022 12:43	3977.001	21.891	0.502	1.158
11/16/2022 12:43	3978.001	21.887	0.496	1.145
11/16/2022 12:43	3979.001	21.891	0.491	1.133
11/16/2022 12:43	3980.001	21.891	0.485	1.12
11/16/2022 12:43	3981.001	21.893	0.479	1.107
11/16/2022 12:43	3982.001	21.893	0.473	1.093
11/16/2022 12:43	3983.001	21.896	0.468	1.082
11/16/2022 12:43	3984.001	21.898	0.463	1.07
11/16/2022 12:44	3985.001	21.897	0.458	1.057
11/16/2022 12:44	3986.001	21.898	0.453	1.045
11/16/2022 12:44	3987.001	21.898	0.447	1.033
11/16/2022 12:44	3988.001	21.895	0.443	1.022
11/16/2022 12:44	3989.001	21.915	0.437	1.008
11/16/2022 12:44	3990.001	21.923	0.432	0.997
11/16/2022 12:44	3991.001	21.925	0.426	0.985
11/16/2022 12:44	3992.015	21.932	0.422	0.974
11/16/2022 12:44	3993.003	21.931	0.417	0.962
11/16/2022 12:44	3994.01	21.938	0.412	0.952
11/16/2022 12:44	3995.015	21.938	0.407	0.939
11/16/2022 12:44	3996.035	21.94	0.401	0.927
11/16/2022 12:44	3997.009	21.948	0.397	0.917
11/16/2022 12:44	3998.029	21.947	0.392	0.905
11/16/2022 12:44	3999.005	21.951	0.388	0.895
11/16/2022 12:44	4000.039	21.95	0.382	0.881
11/16/2022 12:44	4001.059	21.953	0.378	0.872
11/16/2022 12:44	4002.048	21.956	0.372	0.86
11/16/2022 12:44	4003.024	21.959	0.368	0.849
11/16/2022 12:44	4004.029	21.961	0.363	0.837
11/16/2022 12:44	4005.005	21.961	0.359	0.828
11/16/2022 12:44	4006.024	21.962	0.354	0.817
11/16/2022 12:44	4007.014	21.967	0.349	0.807
11/16/2022 12:44	4008.018	21.966	0.345	0.797
11/16/2022 12:44	4009.038	21.971	0.341	0.787
11/16/2022 12:44	4010.043	21.971	0.336	0.776
11/16/2022 12:44	4011.033	21.974	0.331	0.765
11/16/2022 12:44	4012.038	21.977	0.326	0.753
11/16/2022 12:44	4013.013	21.976	0.323	0.745
11/16/2022 12:44	4014.047	21.976	0.318	0.734
11/16/2022 12:44	4015.068	21.982	0.313	0.723
11/16/2022 12:44	4016.073	21.984	0.309	0.714
11/16/2022 12:44	4017.001	21.979	0.305	0.704

11/16/2022 12:44	4018.018	21.982	0.3	0.693
11/16/2022 12:44	4019.039	21.984	0.296	0.683
11/16/2022 12:44	4020.089	21.984	0.292	0.674
11/16/2022 12:44	4021.033	21.99	0.288	0.665
11/16/2022 12:44	4022.053	21.989	0.284	0.656
11/16/2022 12:44	4023.043	21.992	0.28	0.647
11/16/2022 12:44	4024.063	21.992	0.276	0.637
11/16/2022 12:44	4025.068	21.994	0.271	0.626
11/16/2022 12:44	4026.058	21.998	0.268	0.619
11/16/2022 12:44	4027.033	21.998	0.264	0.609
11/16/2022 12:44	4028.023	22	0.26	0.601
11/16/2022 12:44	4029.027	22	0.257	0.593
11/16/2022 12:44	4030.033	22.005	0.252	0.582
11/16/2022 12:44	4031.037	22.005	0.248	0.573
11/16/2022 12:44	4032.042	22.008	0.244	0.563
11/16/2022 12:44	4033.047	22.008	0.24	0.554
11/16/2022 12:44	4034.067	22.01	0.236	0.545
11/16/2022 12:44	4035.057	22.014	0.233	0.538
11/16/2022 12:44	4036.062	22.01	0.228	0.528
11/16/2022 12:44	4037.067	22.013	0.224	0.518
11/16/2022 12:44	4038.057	22.013	0.221	0.511
11/16/2022 12:44	4039.077	22.017	0.218	0.503
11/16/2022 12:44	4040.001	22.015	0.214	0.494
11/16/2022 12:44	4041.014	22.018	0.21	0.484
11/16/2022 12:44	4042.034	22.016	0.207	0.477
11/16/2022 12:44	4043.039	22.016	0.203	0.468
11/16/2022 12:44	4044.059	22.02	0.2	0.461
11/16/2022 12:45	4045.064	22.022	0.195	0.451
11/16/2022 12:45	4046.039	22.023	0.192	0.443
11/16/2022 12:45	4047.059	22.025	0.189	0.436
11/16/2022 12:45	4048.048	22.027	0.185	0.428
11/16/2022 12:45	4049.008	22.028	0.182	0.419
11/16/2022 12:45	4050.013	22.032	0.178	0.412
11/16/2022 12:45	4051.001	22.028	0.175	0.404
11/16/2022 12:45	4052.001	22.029	0.172	0.396
11/16/2022 12:45	4053.001	22.032	0.168	0.388
11/16/2022 12:45	4054.001	22.033	0.165	0.381
11/16/2022 12:45	4055.001	22.036	0.161	0.373
11/16/2022 12:45	4056.001	22.036	0.159	0.366
11/16/2022 12:45	4057.018	22.041	0.154	0.357
11/16/2022 12:45	4058.022	22.041	0.152	0.35
11/16/2022 12:45	4059.028	22.042	0.149	0.344
11/16/2022 12:45	4060.047	22.042	0.146	0.336
11/16/2022 12:45	4061.052	22.041	0.142	0.328
11/16/2022 12:45	4062.072	22.046	0.139	0.321
11/16/2022 12:45	4063.062	22.05	0.136	0.313
11/16/2022 12:45	4064.082	22.049	0.133	0.306



11/16/2022 12:45	4065.001	22.046	0.131	0.302
11/16/2022 12:45	4066.001	22.036	0.127	0.294
11/16/2022 12:45	4067.001	22.031	0.124	0.287
11/16/2022 12:45	4068.001	22.033	0.122	0.281
11/16/2022 12:45	4069.001	22.028	0.118	0.272
11/16/2022 12:45	4070.001	22.029	0.115	0.265
11/16/2022 12:45	4071.001	22.035	0.113	0.26
11/16/2022 12:45	4072.001	22.036	0.11	0.253
11/16/2022 12:45	4073.001	22.037	0.107	0.247
11/16/2022 12:45	4074.001	22.037	0.104	0.24
11/16/2022 12:45	4075.001	22.035	0.101	0.234
11/16/2022 12:45	4076.001	22.036	0.099	0.228
11/16/2022 12:45	4077.001	22.033	0.096	0.223
11/16/2022 12:45	4078.001	22.033	0.093	0.214
11/16/2022 12:45	4079.001	22.035	0.091	0.21
11/16/2022 12:45	4080.001	22.028	0.088	0.203
11/16/2022 12:45	4081.001	22.031	0.085	0.196
11/16/2022 12:45	4082.001	22.031	0.082	0.189
11/16/2022 12:45	4083.001	22.026	0.08	0.184
11/16/2022 12:45	4084.001	22.032	0.077	0.178
11/16/2022 12:45	4085.001	22.032	0.074	0.171
11/16/2022 12:45	4086.001	22.033	0.072	0.165
11/16/2022 12:45	4087.001	22.035	0.069	0.158
11/16/2022 12:45	4088.001	22.031	0.066	0.151
11/16/2022 12:45	4089.001	22.037	0.063	0.146
11/16/2022 12:45	4090.001	22.033	0.061	0.14
11/16/2022 12:45	4091.001	22.036	0.058	0.134
11/16/2022 12:45	4092.001	22.037	0.056	0.129
11/16/2022 12:45	4093.001	22.041	0.053	0.122
11/16/2022 12:45	4094.001	22.041	0.051	0.117
11/16/2022 12:45	4095.001	22.043	0.048	0.111
11/16/2022 12:45	4096.001	22.044	0.046	0.105
11/16/2022 12:45	4097.001	22.041	0.043	0.099
11/16/2022 12:45	4098.001	22.041	0.04	0.093
11/16/2022 12:45	4099.001	22.041	0.038	0.088
11/16/2022 12:45	4100.001	22.037	0.035	0.081
11/16/2022 12:45	4101.032	22.041	0.033	0.075
11/16/2022 12:45	4102.001	22.041	0.03	0.07
11/16/2022 12:45	4103.001	22.041	0.029	0.066
11/16/2022 12:45	4104.001	22.041	0.026	0.059
11/16/2022 12:46	4105.001	22.04	0.023	0.054
11/16/2022 12:46	4106.001	22.036	0.021	0.049
11/16/2022 12:46	4107.001	22.041	0.019	0.043
11/16/2022 12:46	4108.001	22.041	0.016	0.038
11/16/2022 12:46	4109.001	22.044	0.014	0.033
11/16/2022 12:46	4110.001	22.039	0.012	0.028
11/16/2022 12:46	4111.001	22.039	0.01	0.023

11/16/2022 12:46	4112.001	22.041	0.008	0.018
11/16/2022 12:46	4113.001	22.041	0.006	0.013
11/16/2022 12:46	4114.001	22.037	0.003	0.007
11/16/2022 12:46	4115.001	22.044	0.001	0.003
11/16/2022 12:46	4116.001	22.041	-0.001	-0.003
11/16/2022 12:46	4117.001	22.046	-0.004	-0.008
11/16/2022 12:46	4118.001	22.047	-0.006	-0.013
11/16/2022 12:46	4119.001	22.041	-0.007	-0.017
11/16/2022 12:46	4120.001	22.04	-0.01	-0.022
11/16/2022 12:46	4121.001	22.044	0	0.001
11/16/2022 12:46	4122.001	22.046	0.001	0.003
11/16/2022 12:46	4123.001	22.046	0.001	0.003
11/16/2022 12:46	4124.001	22.044	0.002	0.004
11/16/2022 12:46	4125.024	22.062	0.001	0.003
11/16/2022 12:46	4126.014	22.065	0.003	0.006
11/16/2022 12:46	4127.001	22.071	0.002	0.005
11/16/2022 12:46	4128.001	22.071	0.003	0.006
11/16/2022 12:46	4129.001	22.074	0.003	0.006
11/16/2022 12:46	4130.001	22.074	0.002	0.005
11/16/2022 12:46	4131.001	22.079	0.003	0.007
11/16/2022 12:46	4132.013	22.079	0.003	0.007
11/16/2022 12:46	4133.003	22.077	0.002	0.005
11/16/2022 12:46	4134.001	22.083	0.003	0.007
11/16/2022 12:46	4135.001	22.071	0.002	0.005
11/16/2022 12:46	4136.002	22.067	0.003	0.006
11/16/2022 12:46	4137.001	22.064	0.002	0.004
11/16/2022 12:46	4138.012	22.061	0.002	0.005
11/16/2022 12:46	4139.001	22.061	0.002	0.005
11/16/2022 12:46	4140.001	22.061	0.002	0.005
11/16/2022 12:46	4141.001	22.061	0.002	0.006
11/16/2022 12:46	4142.001	22.06	0.001	0.003
11/16/2022 12:46	4143.001	22.06	0.002	0.005
11/16/2022 12:46	4144.001	22.062	0.002	0.005
11/16/2022 12:46	4145.001	22.062	0.002	0.004
11/16/2022 12:46	4146.001	22.065	0.002	0.005
11/16/2022 12:46	4147.001	22.067	0.002	0.005
11/16/2022 12:46	4148.001	22.071	0.002	0.005
11/16/2022 12:46	4149.001	22.071	0.002	0.004
11/16/2022 12:46	4150.001	22.069	0.003	0.007
11/16/2022 12:46	4151.001	22.064	0.002	0.005
11/16/2022 12:46	4152.001	22.064	0.002	0.006
11/16/2022 12:46	4153.001	22.063	0.002	0.005
11/16/2022 12:46	4154.001	22.062	0.002	0.005
11/16/2022 12:46	4155.001	22.062	0.003	0.007
11/16/2022 12:46	4156.001	22.062	0.003	0.007
11/16/2022 12:46	4157.001	22.067	0.002	0.005
11/16/2022 12:46	4158.001	22.064	0.002	0.006

11/16/2022 12:46	4159.001	22.065	0.003	0.006
11/16/2022 12:46	4160.001	22.063	0.003	0.006
11/16/2022 12:46	4161.001	22.067	0.002	0.006
11/16/2022 12:46	4162.001	22.063	0.003	0.006
11/16/2022 12:46	4163.001	22.066	0.003	0.006
11/16/2022 12:46	4164.001	22.062	0.003	0.006
11/16/2022 12:47	4165.001	22.067	0.002	0.005
11/16/2022 12:47	4166.001	22.066	0.003	0.008
11/16/2022 12:47	4167.001	22.071	0.002	0.004
11/16/2022 12:47	4168.001	22.076	0.002	0.005
11/16/2022 12:47	4169.001	22.077	0.003	0.006
11/16/2022 12:47	4170.001	22.074	0.002	0.005
11/16/2022 12:47	4171.011	22.072	0.002	0.005
11/16/2022 12:47	4172.001	22.072	0.002	0.005
11/16/2022 12:47	4173.001	22.071	0.002	0.006
11/16/2022 12:47	4174.001	22.066	0.002	0.005
11/16/2022 12:47	4175.001	22.069	0.002	0.005
11/16/2022 12:47	4176.001	22.069	0.002	0.005
11/16/2022 12:47	4177.001	22.067	0.003	0.007
11/16/2022 12:47	4178.001	22.067	0.002	0.004
11/16/2022 12:47	4179.001	22.067	0.003	0.006
11/16/2022 12:47	4180.001	22.069	0.003	0.006
11/16/2022 12:47	4181.001	22.069	0.003	0.006
11/16/2022 12:47	4182.001	22.067	0.002	0.005
11/16/2022 12:47	4183.001	22.071	0.003	0.006
11/16/2022 12:47	4184.001	22.071	0.002	0.005
11/16/2022 12:47	4185.001	22.067	0.002	0.006
11/16/2022 12:47	4186.001	22.07	0.002	0.006
11/16/2022 12:47	4187.001	22.069	0.003	0.006
11/16/2022 12:47	4188.001	22.069	0.003	0.007
11/16/2022 12:47	4189.001	22.07	0.002	0.005
11/16/2022 12:47	4190.001	22.07	0.003	0.007
11/16/2022 12:47	4191.001	22.072	0.003	0.006
11/16/2022 12:47	4192.001	22.072	0.002	0.006
11/16/2022 12:47	4193.001	22.08	0.003	0.006
11/16/2022 12:47	4194.001	22.088	0.003	0.006
11/16/2022 12:47	4195.001	22.091	0.003	0.007
11/16/2022 12:47	4196.001	22.093	0.003	0.006
11/16/2022 12:47	4197.001	22.092	0.003	0.008
11/16/2022 12:47	4198.001	22.096	0.003	0.007
11/16/2022 12:47	4199.001	22.097	0.003	0.008
11/16/2022 12:47	4200.001	22.088	0.003	0.006
11/16/2022 12:47	4201.003	22.089	0.004	0.008
11/16/2022 12:47	4202.001	22.085	0.003	0.006
11/16/2022 12:47	4203.001	22.083	0.003	0.006
11/16/2022 12:47	4204.001	22.081	0.002	0.005
11/16/2022 12:47	4205.001	22.08	0.002	0.006

11/16/2022 12:47	4206.001	22.086	0.003	0.007
11/16/2022 12:47	4207.001	22.089	0.003	0.006
11/16/2022 12:47	4208.001	22.089	0.003	0.006
11/16/2022 12:47	4209.001	22.092	0.002	0.005
11/16/2022 12:47	4210.001	22.09	0.002	0.005
11/16/2022 12:47	4211.013	22.09	0.003	0.007
11/16/2022 12:47	4212.001	22.091	0.003	0.007
11/16/2022 12:47	4213.001	22.086	0.002	0.005
11/16/2022 12:47	4214.001	22.088	0.003	0.006
11/16/2022 12:47	4215.001	22.088	0.003	0.006
11/16/2022 12:47	4216.001	22.082	0.003	0.006
11/16/2022 12:47	4217.001	22.085	0.002	0.006

(Modbus-RTU)

tandard Time

3 (21m/69ft)

4s(G) 69ft

4

Report Date: 11/18/2022 13:48  
Report User Name: Haley.Miller  
Report Computer Name: SAC-HMILLER  
Application: WinSitu.exe  
Application Version: 5.7.8.0

Log File Properties

File Name B-3-50\_2022-11-18\_13-46-01-464.wsl  
Create Date 11/18/2022 13:45

Device Properties

Device Level TROLL 700  
Site dwtp  
Device Name  
Serial Number 911744  
Firmware Version 3.06  
Hardware Version 5  
Device Address  
Device Comm Cfg  
Used Memory  
Used Battery

Log Configuration

Log Name B-3-50  
Created By  
Computer Name  
Application  
Application Version  
Create Date Unknown  
Log Setup Time Zone Unknown  
Notes Size(bytes) 4096  
Overwrite when full Disabled  
Scheduled Start Time Manual Start  
Scheduled Stop Time No Stop Time  
Type Fast Linear  
Interval Days: 0 hrs: 00 mins: 00 secs: 01

Level Reference Settings At Log Creation

Level Measurement Depth  
Specific Gravity 0.999

Other Log Settings

Depth of Probe: 0.0115209 (ft)

Head Pressure: 0.00426221 (PSI)

Log Notes:

Date and Time	Note
11/16/2022 13:23	Manual Start Command
11/16/2022 14:00	Manual Stop Command

Log Data:

Record Count 2219

Sensors 1

1 911744 Pressure/Temp 30 PSIG (21m/69ft)

Time Zone: Pacific Standard Time

Date and Time	Elapsed Time Seconds	Sensor: SN#: 91174	Pre Sensor: SN#: 91174	Pre Sensor: SN#: 91174	Pres(G) 69ft Pressure (P Temperatu Depth (ft)
11/16/2022 13:23	0	0.005	73.06	0.012	
11/16/2022 13:23	1.001	0.005	73.064	0.011	
11/16/2022 13:23	2.001	0.005	73.064	0.012	
11/16/2022 13:23	3.001	0.005	73.072	0.012	
11/16/2022 13:23	4.001	0.005	73.077	0.012	
11/16/2022 13:23	5.001	0.005	73.079	0.011	
11/16/2022 13:23	6.001	0.005	73.078	0.012	
11/16/2022 13:23	7.001	0.005	73.081	0.012	
11/16/2022 13:23	8.001	0.005	73.09	0.011	
11/16/2022 13:23	9.001	0.005	73.091	0.011	
11/16/2022 13:23	10.001	0.005	73.09	0.012	
11/16/2022 13:23	11.001	0.005	73.095	0.012	
11/16/2022 13:23	12.001	0.005	73.099	0.012	
11/16/2022 13:23	13.001	0.006	73.098	0.013	
11/16/2022 13:23	14.001	0.005	73.1	0.012	
11/16/2022 13:23	15.001	0.005	73.103	0.012	
11/16/2022 13:23	16.001	0.005	73.104	0.011	
11/16/2022 13:23	17.001	0.005	73.103	0.012	
11/16/2022 13:23	18.001	0.005	73.107	0.011	
11/16/2022 13:23	19.001	0.004	73.108	0.01	
11/16/2022 13:23	20.001	0.005	73.112	0.012	
11/16/2022 13:23	21.001	0.005	73.112	0.011	
11/16/2022 13:23	22.001	0.005	73.107	0.011	
11/16/2022 13:23	23.001	0.005	73.121	0.011	
11/16/2022 13:23	24.001	0.005	73.126	0.011	



11/16/2022 13:23	25.001	0.005	73.12	0.012
11/16/2022 13:23	26.001	0.006	73.125	0.013
11/16/2022 13:23	27.001	0.005	73.125	0.011
11/16/2022 13:23	28.001	0.005	73.127	0.011
11/16/2022 13:23	29.001	0.005	73.126	0.011
11/16/2022 13:23	30.001	0.005	73.134	0.012
11/16/2022 13:23	31.001	0.005	73.131	0.012
11/16/2022 13:23	32.001	0.005	73.139	0.011
11/16/2022 13:23	33.001	0.005	73.138	0.011
11/16/2022 13:23	34.001	0.005	73.139	0.012
11/16/2022 13:23	35.001	0.005	73.139	0.012
11/16/2022 13:23	36.001	0.005	73.143	0.012
11/16/2022 13:23	37.001	0.005	73.144	0.011
11/16/2022 13:23	38.001	0.005	73.142	0.011
11/16/2022 13:23	39.001	0.005	73.145	0.012
11/16/2022 13:24	40.001	0.005	73.151	0.011
11/16/2022 13:24	41.001	0.005	73.148	0.012
11/16/2022 13:24	42.001	0.005	73.151	0.011
11/16/2022 13:24	43.001	0.005	73.155	0.012
11/16/2022 13:24	44.001	0.005	73.152	0.012
11/16/2022 13:24	45.001	0.005	73.153	0.012
11/16/2022 13:24	46.001	0.005	73.157	0.012
11/16/2022 13:24	47.001	0.005	73.157	0.011
11/16/2022 13:24	48.001	0.005	73.161	0.012
11/16/2022 13:24	49.001	0.005	73.161	0.011
11/16/2022 13:24	50.001	0.004	73.162	0.01
11/16/2022 13:24	51.001	0.005	73.166	0.011
11/16/2022 13:24	52.001	0.005	73.169	0.012
11/16/2022 13:24	53.001	0.005	73.173	0.011
11/16/2022 13:24	54.001	0.004	73.17	0.01
11/16/2022 13:24	55.001	0.005	73.167	0.012
11/16/2022 13:24	56.001	0.005	73.171	0.01
11/16/2022 13:24	57.001	0.004	73.182	0.01
11/16/2022 13:24	58.001	0.004	73.184	0.01
11/16/2022 13:24	59.001	0.005	73.184	0.011
11/16/2022 13:24	60.001	0.004	73.182	0.01
11/16/2022 13:24	61.001	0.005	73.188	0.011
11/16/2022 13:24	62.001	0.005	73.191	0.01
11/16/2022 13:24	63.001	0.005	73.183	0.011
11/16/2022 13:24	64.001	0.005	73.191	0.011
11/16/2022 13:24	65.001	0.004	73.193	0.01
11/16/2022 13:24	66.001	0.004	73.199	0.009
11/16/2022 13:24	67.001	0.004	73.202	0.009
11/16/2022 13:24	68.001	0.004	73.191	0.01
11/16/2022 13:24	69.001	0.004	73.208	0.01
11/16/2022 13:24	70.001	0.004	73.206	0.01
11/16/2022 13:24	71.001	0.004	73.205	0.01

11/16/2022 13:24	72.001	0.004	73.206	0.01
11/16/2022 13:24	73.001	0.004	73.214	0.009
11/16/2022 13:24	74.001	0.005	73.209	0.01
11/16/2022 13:24	75.001	0.004	73.212	0.01
11/16/2022 13:24	76.001	0.004	73.219	0.009
11/16/2022 13:24	77.001	0.005	73.221	0.011
11/16/2022 13:24	78.001	0.005	73.222	0.011
11/16/2022 13:24	79.001	0.004	73.218	0.01
11/16/2022 13:24	80.001	0.004	73.222	0.01
11/16/2022 13:24	81.001	0.005	73.23	0.011
11/16/2022 13:24	82.001	0.004	73.23	0.01
11/16/2022 13:24	83.001	0.005	73.23	0.011
11/16/2022 13:24	84.001	0.004	73.23	0.008
11/16/2022 13:24	85.001	0.004	73.228	0.01
11/16/2022 13:24	86.001	0.004	73.226	0.009
11/16/2022 13:24	87.001	0.004	73.234	0.01
11/16/2022 13:24	88.001	0.005	73.245	0.011
11/16/2022 13:24	89.001	0.004	73.24	0.01
11/16/2022 13:24	90.001	0.004	73.243	0.009
11/16/2022 13:24	91.001	0.005	73.248	0.01
11/16/2022 13:24	92.001	0.004	73.249	0.01
11/16/2022 13:24	93.001	0.004	73.257	0.01
11/16/2022 13:24	94.001	0.004	73.254	0.01
11/16/2022 13:24	95.001	0.005	73.257	0.011
11/16/2022 13:24	96.001	0.004	73.249	0.01
11/16/2022 13:24	97.001	0.004	73.261	0.01
11/16/2022 13:24	98.001	0.005	73.263	0.011
11/16/2022 13:24	99.001	0.004	73.263	0.009
11/16/2022 13:25	100.001	0.004	73.271	0.01
11/16/2022 13:25	101.001	0.005	73.266	0.011
11/16/2022 13:25	102.001	0.004	73.271	0.009
11/16/2022 13:25	103.001	0.005	73.271	0.011
11/16/2022 13:25	104.001	0.005	73.27	0.01
11/16/2022 13:25	105.001	0.004	73.279	0.01
11/16/2022 13:25	106.001	0.004	73.28	0.01
11/16/2022 13:25	107.001	0.004	73.285	0.01
11/16/2022 13:25	108.001	0.005	73.287	0.011
11/16/2022 13:25	109.001	0.005	73.296	0.011
11/16/2022 13:25	110.001	0.004	73.294	0.01
11/16/2022 13:25	111.001	0.005	73.301	0.012
11/16/2022 13:25	112.001	0.004	73.302	0.01
11/16/2022 13:25	113.001	0.004	73.31	0.01
11/16/2022 13:25	114.001	0.005	73.31	0.011
11/16/2022 13:25	115.001	0.004	73.306	0.01
11/16/2022 13:25	116.001	0.004	73.309	0.009
11/16/2022 13:25	117.001	0.004	73.31	0.01
11/16/2022 13:25	118.001	0.005	73.311	0.011

11/16/2022 13:25	119.001	0.004	73.322	0.01
11/16/2022 13:25	120.001	0.004	73.325	0.009
11/16/2022 13:25	121.001	0.004	73.325	0.01
11/16/2022 13:25	122.001	0.004	73.332	0.01
11/16/2022 13:25	123.001	0.004	73.328	0.01
11/16/2022 13:25	124.001	0.005	73.336	0.011
11/16/2022 13:25	125.001	0.004	73.337	0.009
11/16/2022 13:25	126.001	0.005	73.34	0.01
11/16/2022 13:25	127.001	0.004	73.338	0.01
11/16/2022 13:25	128.001	0.005	73.34	0.011
11/16/2022 13:25	129.001	0.004	73.341	0.009
11/16/2022 13:25	130.001	0.005	73.349	0.011
11/16/2022 13:25	131.001	0.005	73.351	0.011
11/16/2022 13:25	132.001	0.004	73.355	0.01
11/16/2022 13:25	133.001	0.005	73.355	0.012
11/16/2022 13:25	134.001	0.004	73.357	0.009
11/16/2022 13:25	135.001	0.004	73.357	0.01
11/16/2022 13:25	136.001	0.004	73.36	0.01
11/16/2022 13:25	137.001	0.004	73.368	0.01
11/16/2022 13:25	138.001	0.004	73.372	0.01
11/16/2022 13:25	139.001	0.004	73.371	0.01
11/16/2022 13:25	140.001	0.004	73.372	0.009
11/16/2022 13:25	141.001	0.005	73.377	0.011
11/16/2022 13:25	142.001	0.004	73.379	0.01
11/16/2022 13:25	143.001	0.004	73.384	0.01
11/16/2022 13:25	144.001	0.004	73.381	0.009
11/16/2022 13:25	145.001	0.004	73.385	0.01
11/16/2022 13:25	146.001	0.004	73.388	0.009
11/16/2022 13:25	147.001	0.004	73.393	0.009
11/16/2022 13:25	148.001	0.004	73.39	0.01
11/16/2022 13:25	149.001	0.005	73.398	0.011
11/16/2022 13:25	150.001	0.005	73.401	0.011
11/16/2022 13:25	151.001	0.005	73.404	0.011
11/16/2022 13:25	152.001	0.005	73.41	0.011
11/16/2022 13:25	153.001	0.004	73.403	0.01
11/16/2022 13:25	154.001	0.004	73.408	0.01
11/16/2022 13:25	155.001	0.004	73.42	0.01
11/16/2022 13:25	156.001	0.004	73.415	0.009
11/16/2022 13:25	157.001	0.004	73.415	0.01
11/16/2022 13:25	158.001	0.004	73.423	0.01
11/16/2022 13:25	159.001	0.005	73.428	0.011
11/16/2022 13:26	160.001	0.004	73.432	0.009
11/16/2022 13:26	161.001	0.004	73.433	0.009
11/16/2022 13:26	162.001	0.004	73.436	0.009
11/16/2022 13:26	163.001	0.005	73.429	0.011
11/16/2022 13:26	164.001	0.004	73.438	0.009
11/16/2022 13:26	165.001	0.004	73.443	0.009

11/16/2022 13:26	166.001	0.005	73.445	0.011
11/16/2022 13:26	167.001	0.004	73.454	0.009
11/16/2022 13:26	168.001	0.004	73.45	0.01
11/16/2022 13:26	169.001	0.005	73.451	0.011
11/16/2022 13:26	170.001	0.005	73.463	0.011
11/16/2022 13:26	171.001	0.005	73.456	0.01
11/16/2022 13:26	172.001	0.004	73.464	0.01
11/16/2022 13:26	173.001	0.004	73.465	0.01
11/16/2022 13:26	174.001	0.004	73.464	0.01
11/16/2022 13:26	175.001	0.004	73.472	0.01
11/16/2022 13:26	176.001	0.004	73.474	0.01
11/16/2022 13:26	177.001	0.004	73.474	0.008
11/16/2022 13:26	178.001	0.005	73.476	0.011
11/16/2022 13:26	179.001	0.004	73.481	0.01
11/16/2022 13:26	180.001	0.004	73.483	0.01
11/16/2022 13:26	181.001	0.004	73.487	0.01
11/16/2022 13:26	182.001	0.005	73.491	0.011
11/16/2022 13:26	183.001	0.004	73.496	0.01
11/16/2022 13:26	184.001	0.004	73.496	0.01
11/16/2022 13:26	185.001	0.005	73.5	0.011
11/16/2022 13:26	186.001	0.004	73.504	0.01
11/16/2022 13:26	187.001	0.005	73.508	0.011
11/16/2022 13:26	188.001	0.004	73.516	0.009
11/16/2022 13:26	189.001	0.005	73.511	0.011
11/16/2022 13:26	190.001	0.005	73.518	0.011
11/16/2022 13:26	191.001	0.005	73.518	0.011
11/16/2022 13:26	192.001	0.005	73.526	0.011
11/16/2022 13:26	193.001	0.005	73.538	0.011
11/16/2022 13:26	194.001	0.005	73.527	0.011
11/16/2022 13:26	195.001	0.005	73.53	0.011
11/16/2022 13:26	196.001	0.004	73.54	0.01
11/16/2022 13:26	197.001	0.004	73.54	0.01
11/16/2022 13:26	198.001	0.004	73.544	0.009
11/16/2022 13:26	199.001	0.005	73.547	0.011
11/16/2022 13:26	200.001	0.004	73.555	0.01
11/16/2022 13:26	201.001	0.005	73.553	0.012
11/16/2022 13:26	202.001	0.005	73.555	0.011
11/16/2022 13:26	203.001	0.004	73.558	0.01
11/16/2022 13:26	204.001	0.004	73.56	0.01
11/16/2022 13:26	205.001	0.005	73.56	0.012
11/16/2022 13:26	206.001	0.005	73.562	0.011
11/16/2022 13:26	207.001	0.005	73.562	0.012
11/16/2022 13:26	208.001	0.004	73.57	0.01
11/16/2022 13:26	209.001	0.005	73.575	0.011
11/16/2022 13:26	210.001	0.005	73.573	0.012
11/16/2022 13:26	211.001	0.005	73.573	0.012
11/16/2022 13:26	212.001	0.005	73.578	0.011

11/16/2022 13:26	213.001	0.005	73.586	0.011
11/16/2022 13:26	214.001	0.005	73.583	0.011
11/16/2022 13:26	215.001	0.005	73.581	0.011
11/16/2022 13:26	216.001	0.004	73.587	0.01
11/16/2022 13:26	217.001	0.004	73.591	0.01
11/16/2022 13:26	218.001	0.005	73.592	0.011
11/16/2022 13:26	219.001	0.004	73.595	0.01
11/16/2022 13:27	220.001	0.005	73.603	0.011
11/16/2022 13:27	221.001	0.004	73.596	0.009
11/16/2022 13:27	222.001	0.004	73.593	0.01
11/16/2022 13:27	223.001	0.005	73.603	0.01
11/16/2022 13:27	224.001	0.005	73.599	0.01
11/16/2022 13:27	225.001	0.005	73.608	0.01
11/16/2022 13:27	226.001	0.004	73.596	0.009
11/16/2022 13:27	227.001	0.004	73.605	0.01
11/16/2022 13:27	228.001	0.004	73.601	0.009
11/16/2022 13:27	229.001	0.004	73.614	0.009
11/16/2022 13:27	230.001	0.004	73.612	0.009
11/16/2022 13:27	231.001	0.004	73.613	0.009
11/16/2022 13:27	232.001	0.004	73.614	0.01
11/16/2022 13:27	233.001	0.005	73.617	0.01
11/16/2022 13:27	234.001	0.005	73.619	0.01
11/16/2022 13:27	235.001	0.005	73.621	0.013
11/16/2022 13:27	236.001	0.005	73.627	0.01
11/16/2022 13:27	237.001	0.004	73.63	0.01
11/16/2022 13:27	238.001	0.004	73.632	0.01
11/16/2022 13:27	239.001	0.004	73.639	0.008
11/16/2022 13:27	240.001	0.005	73.637	0.011
11/16/2022 13:27	241.001	0.004	73.641	0.01
11/16/2022 13:27	242.001	0.004	73.643	0.01
11/16/2022 13:27	243.001	0.004	73.637	0.01
11/16/2022 13:27	244.001	0.004	73.645	0.01
11/16/2022 13:27	245.001	0.004	73.646	0.01
11/16/2022 13:27	246.001	0.004	73.641	0.01
11/16/2022 13:27	247.001	0.004	73.652	0.01
11/16/2022 13:27	248.001	0.005	73.653	0.012
11/16/2022 13:27	249.001	0.004	73.658	0.01
11/16/2022 13:27	250.001	0.005	73.656	0.011
11/16/2022 13:27	251.001	0.005	73.661	0.012
11/16/2022 13:27	252.001	0.005	73.661	0.011
11/16/2022 13:27	253.001	0.005	73.661	0.011
11/16/2022 13:27	254.001	0.005	73.662	0.011
11/16/2022 13:27	255.001	0.005	73.666	0.011
11/16/2022 13:27	256.001	0.005	73.667	0.011
11/16/2022 13:27	257.001	0.004	73.669	0.01
11/16/2022 13:27	258.001	0.005	73.671	0.011
11/16/2022 13:27	259.001	0.005	73.674	0.011

11/16/2022 13:27	260.001	0.004	73.672	0.01
11/16/2022 13:27	261.001	0.005	73.675	0.011
11/16/2022 13:27	262.001	0.005	73.678	0.012
11/16/2022 13:27	263.001	0.004	73.679	0.01
11/16/2022 13:27	264.001	0.004	73.684	0.01
11/16/2022 13:27	265.001	0.004	73.689	0.01
11/16/2022 13:27	266.001	0.004	73.687	0.01
11/16/2022 13:27	267.001	0.004	73.691	0.009
11/16/2022 13:27	268.001	0.005	73.694	0.011
11/16/2022 13:27	269.001	0.005	73.694	0.011
11/16/2022 13:27	270.001	0.005	73.696	0.011
11/16/2022 13:27	271.001	0.004	73.692	0.01
11/16/2022 13:27	272.001	0.004	73.7	0.01
11/16/2022 13:27	273.001	0.005	73.7	0.011
11/16/2022 13:27	274.001	0.005	73.705	0.011
11/16/2022 13:27	275.001	0.004	73.71	0.008
11/16/2022 13:27	276.001	0.004	73.714	0.009
11/16/2022 13:27	277.001	0.004	73.713	0.01
11/16/2022 13:27	278.001	0.004	73.719	0.01
11/16/2022 13:27	279.001	0.004	73.713	0.01
11/16/2022 13:28	280.001	0.004	73.722	0.01
11/16/2022 13:28	281.001	0.004	73.722	0.01
11/16/2022 13:28	282.001	0.005	73.718	0.011
11/16/2022 13:28	283.001	0.004	73.725	0.009
11/16/2022 13:28	284.001	0.005	73.727	0.011
11/16/2022 13:28	285.001	0.004	73.729	0.009
11/16/2022 13:28	286.001	0.004	73.74	0.009
11/16/2022 13:28	287.001	0.005	73.745	0.011
11/16/2022 13:28	288.001	0.004	73.74	0.01
11/16/2022 13:28	289.001	0.004	73.742	0.009
11/16/2022 13:28	290.001	0.004	73.741	0.01
11/16/2022 13:28	291.001	0.005	73.747	0.011
11/16/2022 13:28	292.001	0.005	73.746	0.011
11/16/2022 13:28	293.001	0.005	73.754	0.011
11/16/2022 13:28	294.001	0.005	73.757	0.011
11/16/2022 13:28	295.001	0.004	73.759	0.01
11/16/2022 13:28	296.001	0.004	73.758	0.01
11/16/2022 13:28	297.001	0.005	73.764	0.011
11/16/2022 13:28	298.001	0.004	73.763	0.01
11/16/2022 13:28	299.001	0.005	73.766	0.011
11/16/2022 13:28	300.001	0.004	73.771	0.01
11/16/2022 13:28	301.001	0.004	73.771	0.01
11/16/2022 13:28	302.001	0.004	73.775	0.009
11/16/2022 13:28	303.001	0.005	73.777	0.011
11/16/2022 13:28	304.001	0.004	73.78	0.01
11/16/2022 13:28	305.001	0.004	73.789	0.01
11/16/2022 13:28	306.001	0.005	73.784	0.012

11/16/2022 13:28	307.001	0.004	73.791	0.01
11/16/2022 13:28	308.001	0.004	73.791	0.01
11/16/2022 13:28	309.001	0.004	73.794	0.01
11/16/2022 13:28	310.001	0.005	73.795	0.01
11/16/2022 13:28	311.001	0.004	73.798	0.009
11/16/2022 13:28	312.001	0.004	73.801	0.009
11/16/2022 13:28	313.001	0.004	73.807	0.01
11/16/2022 13:28	314.001	0.004	73.804	0.009
11/16/2022 13:28	315.001	0.004	73.811	0.01
11/16/2022 13:28	316.001	0.004	73.816	0.009
11/16/2022 13:28	317.001	0.004	73.821	0.01
11/16/2022 13:28	318.001	0.005	73.817	0.011
11/16/2022 13:28	319.001	0.004	73.821	0.009
11/16/2022 13:28	320.001	0.004	73.824	0.009
11/16/2022 13:28	321.001	0.004	73.825	0.01
11/16/2022 13:28	322.001	0.005	73.828	0.01
11/16/2022 13:28	323.001	0.004	73.829	0.01
11/16/2022 13:28	324.001	0.004	73.833	0.01
11/16/2022 13:28	325.001	0.004	73.838	0.01
11/16/2022 13:28	326.001	0.005	73.838	0.011
11/16/2022 13:28	327.001	0.004	73.845	0.009
11/16/2022 13:28	328.001	0.004	73.846	0.01
11/16/2022 13:28	329.001	0.004	73.846	0.01
11/16/2022 13:28	330.001	0.004	73.847	0.009
11/16/2022 13:28	331.001	0.004	73.854	0.009
11/16/2022 13:28	332.001	0.005	73.856	0.011
11/16/2022 13:28	333.001	0.004	73.854	0.009
11/16/2022 13:28	334.001	0.005	73.856	0.01
11/16/2022 13:28	335.001	0.004	73.863	0.01
11/16/2022 13:28	336.001	0.005	73.865	0.011
11/16/2022 13:28	337.001	0.004	73.864	0.01
11/16/2022 13:28	338.001	0.005	73.865	0.01
11/16/2022 13:28	339.001	0.004	73.87	0.01
11/16/2022 13:29	340.001	0.004	73.87	0.01
11/16/2022 13:29	341.001	0.005	73.877	0.011
11/16/2022 13:29	342.001	0.004	73.885	0.01
11/16/2022 13:29	343.001	0.005	73.877	0.01
11/16/2022 13:29	344.001	0.004	73.876	0.01
11/16/2022 13:29	345.001	0.004	73.886	0.009
11/16/2022 13:29	346.001	0.004	73.889	0.01
11/16/2022 13:29	347.001	0.005	73.892	0.01
11/16/2022 13:29	348.001	0.004	73.89	0.01
11/16/2022 13:29	349.001	0.005	73.895	0.011
11/16/2022 13:29	350.001	0.005	73.896	0.011
11/16/2022 13:29	351.001	0.005	73.898	0.012
11/16/2022 13:29	352.001	0.004	73.898	0.01
11/16/2022 13:29	353.001	0.005	73.903	0.012

11/16/2022 13:29	354.001	0.005	73.907	0.011
11/16/2022 13:29	355.001	0.004	73.907	0.01
11/16/2022 13:29	356.001	0.004	73.913	0.01
11/16/2022 13:29	357.001	0.005	73.909	0.011
11/16/2022 13:29	358.001	0.006	73.9	0.013
11/16/2022 13:29	359.001	0.005	73.944	0.012
11/16/2022 13:29	360.001	0.005	73.918	0.012
11/16/2022 13:29	361.001	0.006	73.948	0.014
11/16/2022 13:29	362.001	0.003	73.885	0.008
11/16/2022 13:29	363.001	0.004	73.916	0.009
11/16/2022 13:29	364.001	0.004	73.934	0.009
11/16/2022 13:29	365.001	0.004	73.961	0.008
11/16/2022 13:29	366.001	0.005	73.933	0.011
11/16/2022 13:29	367.001	0.004	73.927	0.008
11/16/2022 13:29	368.001	0.003	73.903	0.007
11/16/2022 13:29	369.001	0.005	73.934	0.011
11/16/2022 13:29	370.001	0.006	73.936	0.013
11/16/2022 13:29	371.001	0.002	73.94	0.004
11/16/2022 13:29	372.001	0.003	73.94	0.007
11/16/2022 13:29	373.001	0.003	73.971	0.007
11/16/2022 13:29	374.001	0.005	73.917	0.011
11/16/2022 13:29	375.001	0.005	73.952	0.012
11/16/2022 13:29	376.001	0.003	73.938	0.007
11/16/2022 13:29	377.001	0.004	73.969	0.009
11/16/2022 13:29	378.001	0.005	73.935	0.012
11/16/2022 13:29	379.001	0.002	73.938	0.005
11/16/2022 13:29	380.001	0.004	73.955	0.01
11/16/2022 13:29	381.001	0.003	73.961	0.006
11/16/2022 13:29	382.001	0.005	73.993	0.011
11/16/2022 13:29	383.001	0.006	73.969	0.013
11/16/2022 13:29	384.001	0.004	73.967	0.01
11/16/2022 13:29	385.001	0.005	73.962	0.012
11/16/2022 13:29	386.001	0.005	73.938	0.011
11/16/2022 13:29	387.001	0.005	73.975	0.012
11/16/2022 13:29	388.001	0.004	73.978	0.01
11/16/2022 13:29	389.001	0.004	73.957	0.01
11/16/2022 13:29	390.001	0.004	73.983	0.008
11/16/2022 13:29	391.001	0.005	73.973	0.012
11/16/2022 13:29	392.001	0.005	74.004	0.011
11/16/2022 13:29	393.001	0.004	73.996	0.01
11/16/2022 13:29	394.001	0.004	73.977	0.01
11/16/2022 13:29	395.001	0.007	74.027	0.015
11/16/2022 13:29	396.001	0.007	73.944	0.015
11/16/2022 13:29	397.001	0.005	74.001	0.012
11/16/2022 13:29	398.001	0.006	73.995	0.015
11/16/2022 13:29	399.001	0.003	73.964	0.006
11/16/2022 13:30	400.001	0.005	73.979	0.011



11/16/2022 13:30	401.001	0.005	73.978	0.013
11/16/2022 13:30	402.001	0.006	74.006	0.014
11/16/2022 13:30	403.001	0.006	73.995	0.013
11/16/2022 13:30	404.001	0.002	74.005	0.005
11/16/2022 13:30	405.001	0.006	73.993	0.013
11/16/2022 13:30	406.001	0.006	74.028	0.015
11/16/2022 13:30	407.001	0.005	73.991	0.012
11/16/2022 13:30	408.001	0.004	74.023	0.008
11/16/2022 13:30	409.001	0.006	73.975	0.013
11/16/2022 13:30	410.001	0.004	74.063	0.009
11/16/2022 13:30	411.001	0.002	74.006	0.006
11/16/2022 13:30	412.001	0.004	74.024	0.01
11/16/2022 13:30	413.001	0.005	74.052	0.011
11/16/2022 13:30	414.001	0.006	74.006	0.015
11/16/2022 13:30	415.001	0.006	74.046	0.014
11/16/2022 13:30	416.001	0.007	74.03	0.016
11/16/2022 13:30	417.001	0.005	74.014	0.011
11/16/2022 13:30	418.001	0.005	74.035	0.01
11/16/2022 13:30	419.001	0.005	74.049	0.012
11/16/2022 13:30	420.001	0.004	74.043	0.009
11/16/2022 13:30	421.001	0.005	74.045	0.013
11/16/2022 13:30	422.001	0.004	74.053	0.01
11/16/2022 13:30	423.001	0.004	74.019	0.01
11/16/2022 13:30	424.001	0.005	74.052	0.011
11/16/2022 13:30	425.001	0.004	74.044	0.009
11/16/2022 13:30	426.001	0.003	74.033	0.006
11/16/2022 13:30	427.001	0.003	74.05	0.008
11/16/2022 13:30	428.001	0.005	74.008	0.011
11/16/2022 13:30	429.001	0.005	74.084	0.011
11/16/2022 13:30	430.001	0.004	74.032	0.009
11/16/2022 13:30	431.001	0.005	74.049	0.012
11/16/2022 13:30	432.001	0.004	74.063	0.01
11/16/2022 13:30	433.001	0.006	74.049	0.013
11/16/2022 13:30	434.001	0.005	74.068	0.013
11/16/2022 13:30	435.001	0.004	74.032	0.008
11/16/2022 13:30	436.001	0.005	74.061	0.013
11/16/2022 13:30	437.001	0.005	74.097	0.011
11/16/2022 13:30	438.001	0.004	74.058	0.01
11/16/2022 13:30	439.001	0.006	74.093	0.013
11/16/2022 13:30	440.001	0.004	74.057	0.009
11/16/2022 13:30	441.001	0.006	74.074	0.013
11/16/2022 13:30	442.001	0.005	74.035	0.011
11/16/2022 13:30	443.001	0.003	74.084	0.007
11/16/2022 13:30	444.001	0.005	74.076	0.011
11/16/2022 13:30	445.001	0.005	74.061	0.011
11/16/2022 13:30	446.001	0.006	74.09	0.014
11/16/2022 13:30	447.001	0.006	74.079	0.013

11/16/2022 13:30	448.001	0.004	74.071	0.01
11/16/2022 13:30	449.001	0.004	74.097	0.009
11/16/2022 13:30	450.001	0.004	74.088	0.009
11/16/2022 13:30	451.001	0.004	74.097	0.009
11/16/2022 13:30	452.001	0.005	74.088	0.011
11/16/2022 13:30	453.001	0.004	74.11	0.009
11/16/2022 13:30	454.001	0.004	74.079	0.01
11/16/2022 13:30	455.001	0.004	74.127	0.009
11/16/2022 13:30	456.001	0.005	74.127	0.01
11/16/2022 13:30	457.001	0.005	74.083	0.011
11/16/2022 13:30	458.001	0.002	74.106	0.005
11/16/2022 13:30	459.001	0.004	74.107	0.009
11/16/2022 13:31	460.001	0.004	74.063	0.01
11/16/2022 13:31	461.001	0.005	74.089	0.013
11/16/2022 13:31	462.001	0.005	74.134	0.011
11/16/2022 13:31	463.001	0.004	74.094	0.009
11/16/2022 13:31	464.001	0.005	74.109	0.012
11/16/2022 13:31	465.001	0.007	74.14	0.017
11/16/2022 13:31	466.001	0.002	74.159	0.005
11/16/2022 13:31	467.001	0.004	74.102	0.009
11/16/2022 13:31	468.001	0.004	74.098	0.01
11/16/2022 13:31	469.001	0.004	74.119	0.008
11/16/2022 13:31	470.001	0.006	74.156	0.013
11/16/2022 13:31	471.001	0.005	74.12	0.012
11/16/2022 13:31	472.001	0.002	74.143	0.005
11/16/2022 13:31	473.001	0.004	74.146	0.01
11/16/2022 13:31	474.001	0.005	74.12	0.011
11/16/2022 13:31	475.001	0.003	74.137	0.008
11/16/2022 13:31	476.001	0.005	74.125	0.012
11/16/2022 13:31	477.001	0.004	74.142	0.01
11/16/2022 13:31	478.001	0.004	74.136	0.009
11/16/2022 13:31	479.001	0.004	74.142	0.01
11/16/2022 13:31	480.001	0.004	74.145	0.01
11/16/2022 13:31	481.001	0.004	74.147	0.01
11/16/2022 13:31	482.001	0.004	74.158	0.01
11/16/2022 13:31	483.001	0.006	74.145	0.013
11/16/2022 13:31	484.001	0.004	74.137	0.009
11/16/2022 13:31	485.001	0.006	74.119	0.013
11/16/2022 13:31	486.001	0.006	74.136	0.014
11/16/2022 13:31	487.001	0.005	74.142	0.013
11/16/2022 13:31	488.001	0.006	74.088	0.013
11/16/2022 13:31	489.001	0.006	74.121	0.014
11/16/2022 13:31	490.001	0.003	74.142	0.007
11/16/2022 13:31	491.001	0.005	74.127	0.011
11/16/2022 13:31	492.001	0.006	74.154	0.014
11/16/2022 13:31	493.001	0.004	74.153	0.009
11/16/2022 13:31	494.001	0.004	74.12	0.009

11/16/2022 13:31	495.001	0.006	74.136	0.014
11/16/2022 13:31	496.001	0.006	74.151	0.014
11/16/2022 13:31	497.001	0.005	74.162	0.011
11/16/2022 13:31	498.001	0.005	74.115	0.013
11/16/2022 13:31	499.001	0.005	74.146	0.011
11/16/2022 13:31	500.001	0.003	74.155	0.008
11/16/2022 13:31	501.001	0.005	74.172	0.012
11/16/2022 13:31	502.001	0.003	74.185	0.006
11/16/2022 13:31	503.001	0.004	74.158	0.009
11/16/2022 13:31	504.001	0.005	74.163	0.012
11/16/2022 13:31	505.001	0.006	74.134	0.013
11/16/2022 13:31	506.001	0.005	74.163	0.012
11/16/2022 13:31	507.001	0.005	74.154	0.011
11/16/2022 13:31	508.001	0.004	74.176	0.008
11/16/2022 13:31	509.001	0.004	74.158	0.008
11/16/2022 13:31	510.001	0.003	74.138	0.007
11/16/2022 13:31	511.001	0.007	74.16	0.015
11/16/2022 13:31	512.001	0.004	74.175	0.008
11/16/2022 13:31	513.001	0.004	74.163	0.01
11/16/2022 13:31	514.001	0.004	74.151	0.01
11/16/2022 13:31	515.001	0.006	74.134	0.013
11/16/2022 13:31	516.001	0.003	74.119	0.007
11/16/2022 13:31	517.001	0.003	74.176	0.007
11/16/2022 13:31	518.001	0.005	74.149	0.011
11/16/2022 13:31	519.001	0.005	74.137	0.011
11/16/2022 13:32	520.001	0.005	74.163	0.011
11/16/2022 13:32	521.001	0.005	74.163	0.011
11/16/2022 13:32	522.001	0.005	74.151	0.013
11/16/2022 13:32	523.001	0.004	74.178	0.01
11/16/2022 13:32	524.001	0.006	74.2	0.014
11/16/2022 13:32	525.001	0.004	74.154	0.009
11/16/2022 13:32	526.001	0.005	74.145	0.011
11/16/2022 13:32	527.001	0.004	74.186	0.008
11/16/2022 13:32	528.001	0.005	74.147	0.012
11/16/2022 13:32	529.001	0.005	74.131	0.012
11/16/2022 13:32	530.001	0.006	74.154	0.013
11/16/2022 13:32	531.001	0.005	74.207	0.012
11/16/2022 13:32	532.001	0.004	74.198	0.01
11/16/2022 13:32	533.001	0.003	74.219	0.008
11/16/2022 13:32	534.001	0.004	74.208	0.01
11/16/2022 13:32	535.001	0.006	74.172	0.013
11/16/2022 13:32	536.001	0.004	74.164	0.009
11/16/2022 13:32	537.001	0.005	74.173	0.012
11/16/2022 13:32	538.001	0.005	74.199	0.011
11/16/2022 13:32	539.001	0.004	74.102	0.009
11/16/2022 13:32	540.001	0.006	74.151	0.013
11/16/2022 13:32	541.001	0.005	74.15	0.011

11/16/2022 13:32	542.001	0.006	74.171	0.015
11/16/2022 13:32	543.001	0.005	74.185	0.012
11/16/2022 13:32	544.001	0.005	74.15	0.012
11/16/2022 13:32	545.001	0.005	74.132	0.011
11/16/2022 13:32	546.001	0.005	74.14	0.011
11/16/2022 13:32	547.001	0.004	74.132	0.01
11/16/2022 13:32	548.001	0.004	74.165	0.009
11/16/2022 13:32	549.001	0.006	74.137	0.014
11/16/2022 13:32	550.001	0.005	74.14	0.012
11/16/2022 13:32	551.001	0.005	74.178	0.011
11/16/2022 13:32	552.001	0.006	74.142	0.015
11/16/2022 13:32	553.001	0.006	74.155	0.013
11/16/2022 13:32	554.001	0.007	74.146	0.016
11/16/2022 13:32	555.001	0.004	74.156	0.009
11/16/2022 13:32	556.001	0.003	74.182	0.007
11/16/2022 13:32	557.001	0.005	74.175	0.012
11/16/2022 13:32	558.001	0.006	74.172	0.015
11/16/2022 13:32	559.001	0.005	74.153	0.012
11/16/2022 13:32	560.001	0.004	74.131	0.01
11/16/2022 13:32	561.001	0.006	74.151	0.013
11/16/2022 13:32	562.001	0.006	74.169	0.014
11/16/2022 13:32	563.001	0.004	74.191	0.01
11/16/2022 13:32	564.001	0.004	74.186	0.009
11/16/2022 13:32	565.001	0.004	74.194	0.01
11/16/2022 13:32	566.001	0.005	74.189	0.01
11/16/2022 13:32	567.001	0.003	74.203	0.008
11/16/2022 13:32	568.001	0.006	74.16	0.013
11/16/2022 13:32	569.001	0.004	74.199	0.008
11/16/2022 13:32	570.001	0.004	74.159	0.01
11/16/2022 13:32	571.001	0.004	74.189	0.01
11/16/2022 13:32	572.001	0.004	74.178	0.01
11/16/2022 13:32	573.001	0.005	74.168	0.01
11/16/2022 13:32	574.001	0.004	74.199	0.01
11/16/2022 13:32	575.001	0.005	74.185	0.012
11/16/2022 13:32	576.001	0.004	74.189	0.009
11/16/2022 13:32	577.001	0.006	74.2	0.014
11/16/2022 13:32	578.001	0.005	74.142	0.012
11/16/2022 13:32	579.001	0.003	74.199	0.007
11/16/2022 13:33	580.001	0.006	74.191	0.013
11/16/2022 13:33	581.001	0.004	74.191	0.009
11/16/2022 13:33	582.001	0.004	74.239	0.01
11/16/2022 13:33	583.001	0.004	74.226	0.01
11/16/2022 13:33	584.001	0.005	74.16	0.013
11/16/2022 13:33	585.001	0.005	74.25	0.012
11/16/2022 13:33	586.001	0.006	74.207	0.013
11/16/2022 13:33	587.001	0.005	74.165	0.012
11/16/2022 13:33	588.001	0.004	74.212	0.009

11/16/2022 13:33	589.001	0.005	74.16	0.011
11/16/2022 13:33	590.001	0.006	74.177	0.013
11/16/2022 13:33	591.001	0.007	74.208	0.015
11/16/2022 13:33	592.001	0.005	74.237	0.011
11/16/2022 13:33	593.001	0.004	74.198	0.01
11/16/2022 13:33	594.001	0.004	74.208	0.01
11/16/2022 13:33	595.001	0.003	74.172	0.007
11/16/2022 13:33	596.001	0.004	74.229	0.009
11/16/2022 13:33	597.001	0.007	74.195	0.016
11/16/2022 13:33	598.001	0.004	74.176	0.008
11/16/2022 13:33	599.001	0.005	74.2	0.01
11/16/2022 13:33	600.001	0.006	74.213	0.014
11/16/2022 13:33	601.001	0.004	74.257	0.01
11/16/2022 13:33	602.001	0.005	74.225	0.012
11/16/2022 13:33	603.001	0.002	74.25	0.004
11/16/2022 13:33	604.001	0.004	74.22	0.009
11/16/2022 13:33	605.001	0.003	74.196	0.007
11/16/2022 13:33	606.001	0.004	74.243	0.01
11/16/2022 13:33	607.001	0.005	74.238	0.011
11/16/2022 13:33	608.001	0.005	74.209	0.011
11/16/2022 13:33	609.001	0.003	74.19	0.007
11/16/2022 13:33	610.001	0.004	74.203	0.008
11/16/2022 13:33	611.001	0.006	74.239	0.014
11/16/2022 13:33	612.001	0.004	74.238	0.009
11/16/2022 13:33	613.001	0.005	74.23	0.01
11/16/2022 13:33	614.001	0.006	74.299	0.013
11/16/2022 13:33	615.001	0.003	74.237	0.008
11/16/2022 13:33	616.001	0.003	74.178	0.008
11/16/2022 13:33	617.001	0.004	74.252	0.01
11/16/2022 13:33	618.001	0.005	74.262	0.011
11/16/2022 13:33	619.001	0.007	74.233	0.016
11/16/2022 13:33	620.001	0.005	74.265	0.012
11/16/2022 13:33	621.001	0.005	74.242	0.012
11/16/2022 13:33	622.001	0.004	74.281	0.008
11/16/2022 13:33	623.001	0.004	74.272	0.009
11/16/2022 13:33	624.001	0.004	74.293	0.008
11/16/2022 13:33	625.001	0.006	74.256	0.013
11/16/2022 13:33	626.001	0.006	74.251	0.013
11/16/2022 13:33	627.001	0.005	74.221	0.011
11/16/2022 13:33	628.001	0.005	74.253	0.011
11/16/2022 13:33	629.001	0.005	74.264	0.012
11/16/2022 13:33	630.001	0.005	74.283	0.011
11/16/2022 13:33	631.001	0.003	74.231	0.006
11/16/2022 13:33	632.001	0.004	74.27	0.009
11/16/2022 13:33	633.001	0.003	74.264	0.007
11/16/2022 13:33	634.001	0.005	74.244	0.011
11/16/2022 13:33	635.001	0.003	74.266	0.006

11/16/2022 13:33	636.001	0.006	74.278	0.014
11/16/2022 13:33	637.001	0.004	74.259	0.009
11/16/2022 13:33	638.001	0.003	74.269	0.008
11/16/2022 13:33	639.001	0.005	74.268	0.013
11/16/2022 13:34	640.001	0.004	74.292	0.01
11/16/2022 13:34	641.001	0.004	74.248	0.009
11/16/2022 13:34	642.001	0.005	74.246	0.012
11/16/2022 13:34	643.001	0.004	74.286	0.008
11/16/2022 13:34	644.001	0.004	74.301	0.01
11/16/2022 13:34	645.001	0.004	74.297	0.009
11/16/2022 13:34	646.001	0.004	74.326	0.01
11/16/2022 13:34	647.001	0.004	74.292	0.009
11/16/2022 13:34	648.001	0.002	74.273	0.004
11/16/2022 13:34	649.001	0.003	74.3	0.007
11/16/2022 13:34	650.001	0.006	74.286	0.014
11/16/2022 13:34	651.001	0.005	74.261	0.012
11/16/2022 13:34	652.001	0.005	74.292	0.012
11/16/2022 13:34	653.001	0.004	74.309	0.01
11/16/2022 13:34	654.001	0.004	74.303	0.009
11/16/2022 13:34	655.001	0.005	74.305	0.011
11/16/2022 13:34	656.001	0.006	74.304	0.014
11/16/2022 13:34	657.001	0.004	74.29	0.009
11/16/2022 13:34	658.001	0.003	74.29	0.007
11/16/2022 13:34	659.001	0.005	74.309	0.012
11/16/2022 13:34	660.001	0.006	74.318	0.013
11/16/2022 13:34	661.001	0.003	74.309	0.007
11/16/2022 13:34	662.001	0.006	74.323	0.013
11/16/2022 13:34	663.001	0.003	74.334	0.008
11/16/2022 13:34	664.001	0.006	74.317	0.013
11/16/2022 13:34	665.001	0.005	74.343	0.011
11/16/2022 13:34	666.001	0.006	74.323	0.014
11/16/2022 13:34	667.001	0.004	74.287	0.009
11/16/2022 13:34	668.001	0.004	74.305	0.009
11/16/2022 13:34	669.001	0.005	74.304	0.011
11/16/2022 13:34	670.001	0.004	74.339	0.01
11/16/2022 13:34	671.001	0.004	74.318	0.01
11/16/2022 13:34	672.001	0.006	74.332	0.013
11/16/2022 13:34	673.001	0.006	74.331	0.013
11/16/2022 13:34	674.001	0.006	74.339	0.013
11/16/2022 13:34	675.001	0.004	74.325	0.009
11/16/2022 13:34	676.001	0.004	74.321	0.009
11/16/2022 13:34	677.001	0.006	74.332	0.015
11/16/2022 13:34	678.001	0.004	74.308	0.008
11/16/2022 13:34	679.001	0.005	74.327	0.011
11/16/2022 13:34	680.001	0.006	74.297	0.015
11/16/2022 13:34	681.001	0.005	74.273	0.011
11/16/2022 13:34	682.001	0.003	74.305	0.007

11/16/2022 13:34	683.001	0.004	74.339	0.008
11/16/2022 13:34	684.001	0.005	74.278	0.011
11/16/2022 13:34	685.001	0.005	74.308	0.011
11/16/2022 13:34	686.001	0.005	74.359	0.011
11/16/2022 13:34	687.001	0.005	74.308	0.011
11/16/2022 13:34	688.001	0.005	74.296	0.013
11/16/2022 13:34	689.001	0.005	74.325	0.011
11/16/2022 13:34	690.001	0.003	74.309	0.008
11/16/2022 13:34	691.001	0.005	74.341	0.011
11/16/2022 13:34	692.001	0.004	74.303	0.01
11/16/2022 13:34	693.001	0.005	74.304	0.012
11/16/2022 13:34	694.001	0.004	74.279	0.01
11/16/2022 13:34	695.001	0.005	74.317	0.011
11/16/2022 13:34	696.001	0.006	74.363	0.013
11/16/2022 13:34	697.001	0.004	74.326	0.01
11/16/2022 13:34	698.001	0.007	74.325	0.015
11/16/2022 13:34	699.001	0.003	74.282	0.008
11/16/2022 13:35	700.001	0.006	74.314	0.015
11/16/2022 13:35	701.001	0.006	74.341	0.015
11/16/2022 13:35	702.001	0.006	74.301	0.013
11/16/2022 13:35	703.001	0.005	74.309	0.01
11/16/2022 13:35	704.001	0.005	74.321	0.012
11/16/2022 13:35	705.001	0.003	74.306	0.007
11/16/2022 13:35	706.001	0.003	74.301	0.007
11/16/2022 13:35	707.001	0.004	74.328	0.009
11/16/2022 13:35	708.001	0.006	74.314	0.013
11/16/2022 13:35	709.001	0.006	74.312	0.013
11/16/2022 13:35	710.001	0.006	74.365	0.013
11/16/2022 13:35	711.001	0.004	74.359	0.01
11/16/2022 13:35	712.001	0.004	74.366	0.009
11/16/2022 13:35	713.001	0.004	74.313	0.009
11/16/2022 13:35	714.001	0.004	74.301	0.01
11/16/2022 13:35	715.001	0.004	74.34	0.01
11/16/2022 13:35	716.001	0.005	74.312	0.011
11/16/2022 13:35	717.001	0.004	74.332	0.01
11/16/2022 13:35	718.001	0.004	74.325	0.009
11/16/2022 13:35	719.001	0.006	74.328	0.013
11/16/2022 13:35	720.001	0.003	74.323	0.006
11/16/2022 13:35	721.001	0.008	74.321	0.017
11/16/2022 13:35	722.001	0.004	74.378	0.009
11/16/2022 13:35	723.001	0.005	74.332	0.011
11/16/2022 13:35	724.001	0.005	74.312	0.011
11/16/2022 13:35	725.001	0.005	74.33	0.012
11/16/2022 13:35	726.001	0.004	74.345	0.008
11/16/2022 13:35	727.001	0.003	74.331	0.008
11/16/2022 13:35	728.001	0.006	74.318	0.014
11/16/2022 13:35	729.001	0.003	74.366	0.006

11/16/2022 13:35	730.001	0.004	74.325	0.009
11/16/2022 13:35	731.001	0.004	74.314	0.01
11/16/2022 13:35	732.001	0.006	74.343	0.013
11/16/2022 13:35	733.001	0.006	74.343	0.013
11/16/2022 13:35	734.001	0.003	74.303	0.006
11/16/2022 13:35	735.001	0.004	74.345	0.01
11/16/2022 13:35	736.001	0.004	74.347	0.008
11/16/2022 13:35	737.001	0.004	74.34	0.01
11/16/2022 13:35	738.001	0.004	74.34	0.009
11/16/2022 13:35	739.001	0.004	74.363	0.009
11/16/2022 13:35	740.001	0.002	74.353	0.005
11/16/2022 13:35	741.001	0.006	74.319	0.015
11/16/2022 13:35	742.001	0.004	74.319	0.009
11/16/2022 13:35	743.001	0.006	74.343	0.013
11/16/2022 13:35	744.001	0.003	74.327	0.007
11/16/2022 13:35	745.001	0.005	74.315	0.012
11/16/2022 13:35	746.001	0.009	74.335	0.021
11/16/2022 13:35	747.001	0.004	74.362	0.01
11/16/2022 13:35	748.001	0.003	74.327	0.006
11/16/2022 13:35	749.001	0.001	74.371	0.003
11/16/2022 13:35	750.001	0.003	74.349	0.006
11/16/2022 13:35	751.001	0.002	74.354	0.005
11/16/2022 13:35	752.001	0.003	74.344	0.006
11/16/2022 13:35	753.001	0.001	74.331	0.003
11/16/2022 13:35	754.001	0.002	74.328	0.004
11/16/2022 13:35	755.001	0.004	74.37	0.009
11/16/2022 13:35	756.001	0.006	74.371	0.013
11/16/2022 13:35	757.001	0.013	74.326	0.031
11/16/2022 13:35	758.001	0.005	74.313	0.011
11/16/2022 13:35	759.001	0.002	74.348	0.006
11/16/2022 13:36	760.001	-0.001	74.335	-0.001
11/16/2022 13:36	761.001	0.001	74.356	0.002
11/16/2022 13:36	762.001	-0.006	74.376	-0.014
11/16/2022 13:36	763.001	0.003	74.321	0.008
11/16/2022 13:36	764.001	0.006	74.353	0.015
11/16/2022 13:36	765.001	0	74.363	-0.001
11/16/2022 13:36	766.001	0.002	74.341	0.005
11/16/2022 13:36	767.001	0.002	74.382	0.005
11/16/2022 13:36	768.001	0.003	74.343	0.007
11/16/2022 13:36	769.001	0.004	74.35	0.008
11/16/2022 13:36	770.001	0	74.365	-0.001
11/16/2022 13:36	771.001	0.003	74.38	0.008
11/16/2022 13:36	772.001	0.001	74.357	0.002
11/16/2022 13:36	773.001	0.001	74.358	0.003
11/16/2022 13:36	774.001	0.003	74.344	0.006
11/16/2022 13:36	775.001	-0.004	74.388	-0.009
11/16/2022 13:36	776.001	0.003	74.354	0.006



11/16/2022 13:36	777.001	0.007	74.383	0.016
11/16/2022 13:36	778.001	0.007	74.398	0.016
11/16/2022 13:36	779.001	0.004	74.407	0.009
11/16/2022 13:36	780.001	-0.002	74.401	-0.004
11/16/2022 13:36	781.001	0.006	74.4	0.013
11/16/2022 13:36	782.001	0.004	74.44	0.01
11/16/2022 13:36	783.001	0.002	74.422	0.004
11/16/2022 13:36	784.001	0.003	74.415	0.008
11/16/2022 13:36	785.001	0.004	74.449	0.008
11/16/2022 13:36	786.001	0.004	74.437	0.009
11/16/2022 13:36	787.001	0.001	74.455	0.003
11/16/2022 13:36	788.001	0.001	74.437	0.002
11/16/2022 13:36	789.001	0.006	74.419	0.015
11/16/2022 13:36	790.001	0.003	74.451	0.007
11/16/2022 13:36	791.001	-0.001	74.475	-0.003
11/16/2022 13:36	792.001	0.003	74.441	0.007
11/16/2022 13:36	793.001	0.018	74.463	0.041
11/16/2022 13:36	794.001	-0.006	74.486	-0.014
11/16/2022 13:36	795.001	0.015	74.486	0.036
11/16/2022 13:36	796.001	0.007	74.444	0.015
11/16/2022 13:36	797.001	0.002	74.475	0.005
11/16/2022 13:36	798.001	0.004	74.519	0.008
11/16/2022 13:36	799.001	-0.017	74.532	-0.039
11/16/2022 13:36	800.001	-0.011	74.55	-0.026
11/16/2022 13:36	801.001	-0.005	74.594	-0.012
11/16/2022 13:36	802.001	-0.013	74.623	-0.029
11/16/2022 13:36	803.001	-0.006	74.661	-0.013
11/16/2022 13:36	804.001	-0.009	74.698	-0.02
11/16/2022 13:36	805.001	-0.006	74.757	-0.014
11/16/2022 13:36	806.001	-0.008	74.803	-0.018
11/16/2022 13:36	807.001	-0.008	74.853	-0.019
11/16/2022 13:36	808.001	-0.01	74.918	-0.022
11/16/2022 13:36	809.001	-0.007	74.978	-0.017
11/16/2022 13:36	810.001	-0.006	75.047	-0.015
11/16/2022 13:36	811.001	-0.009	75.117	-0.02
11/16/2022 13:36	812.001	-0.009	75.183	-0.021
11/16/2022 13:36	813.001	-0.008	75.258	-0.017
11/16/2022 13:36	814.001	-0.007	75.324	-0.017
11/16/2022 13:36	815.001	-0.006	75.409	-0.014
11/16/2022 13:36	816.001	-0.009	75.48	-0.02
11/16/2022 13:36	817.001	-0.008	75.558	-0.019
11/16/2022 13:36	818.001	-0.008	75.638	-0.018
11/16/2022 13:36	819.001	-0.009	75.714	-0.02
11/16/2022 13:37	820.001	-0.008	75.797	-0.017
11/16/2022 13:37	821.001	-0.008	75.873	-0.018
11/16/2022 13:37	822.001	-0.007	75.951	-0.017
11/16/2022 13:37	823.001	-0.004	76.032	-0.009

11/16/2022 13:37	824.001	-0.007	76.115	-0.016
11/16/2022 13:37	825.001	-0.007	76.189	-0.017
11/16/2022 13:37	826.001	-0.007	76.271	-0.016
11/16/2022 13:37	827.001	-0.011	76.355	-0.025
11/16/2022 13:37	828.001	-0.008	76.427	-0.018
11/16/2022 13:37	829.001	-0.005	76.507	-0.012
11/16/2022 13:37	830.001	-0.006	76.596	-0.013
11/16/2022 13:37	831.001	-0.005	76.674	-0.012
11/16/2022 13:37	832.001	-0.004	76.757	-0.009
11/16/2022 13:37	833.001	-0.004	76.84	-0.01
11/16/2022 13:37	834.001	-0.004	76.918	-0.01
11/16/2022 13:37	835.001	-0.004	76.994	-0.009
11/16/2022 13:37	836.001	-0.003	77.075	-0.008
11/16/2022 13:37	837.001	-0.004	77.159	-0.01
11/16/2022 13:37	838.001	-0.003	77.235	-0.008
11/16/2022 13:37	839.001	-0.003	77.312	-0.008
11/16/2022 13:37	840.001	0.001	77.386	0.002
11/16/2022 13:37	841.001	-0.005	77.467	-0.011
11/16/2022 13:37	842.001	-0.008	77.546	-0.017
11/16/2022 13:37	843.001	-0.006	77.627	-0.013
11/16/2022 13:37	844.001	-0.004	77.702	-0.009
11/16/2022 13:37	845.001	-0.004	77.778	-0.009
11/16/2022 13:37	846.001	-0.004	77.859	-0.009
11/16/2022 13:37	847.001	-0.005	77.929	-0.012
11/16/2022 13:37	848.001	-0.004	78.013	-0.008
11/16/2022 13:37	849.001	-0.003	78.091	-0.007
11/16/2022 13:37	850.001	0	78.163	-0.001
11/16/2022 13:37	851.001	-0.007	78.246	-0.015
11/16/2022 13:37	852.001	-0.002	78.328	-0.005
11/16/2022 13:37	853.001	0	78.408	0
11/16/2022 13:37	854.001	-0.005	78.488	-0.011
11/16/2022 13:37	855.001	0	78.572	-0.001
11/16/2022 13:37	856.001	-0.004	78.65	-0.009
11/16/2022 13:37	857.001	-0.004	78.728	-0.01
11/16/2022 13:37	858.001	-0.005	78.813	-0.011
11/16/2022 13:37	859.001	-0.003	78.893	-0.006
11/16/2022 13:37	860.001	-0.003	78.969	-0.007
11/16/2022 13:37	861.001	-0.003	79.058	-0.007
11/16/2022 13:37	862.001	-0.002	79.133	-0.005
11/16/2022 13:37	863.001	-0.003	79.217	-0.007
11/16/2022 13:37	864.001	-0.003	79.289	-0.008
11/16/2022 13:37	865.001	-0.002	79.37	-0.005
11/16/2022 13:37	866.001	-0.002	79.452	-0.006
11/16/2022 13:37	867.001	-0.002	79.534	-0.005
11/16/2022 13:37	868.001	-0.003	79.609	-0.006
11/16/2022 13:37	869.001	-0.003	79.691	-0.006
11/16/2022 13:37	870.001	-0.003	79.766	-0.006

11/16/2022 13:37	871.001	-0.002	79.849	-0.005
11/16/2022 13:37	872.001	-0.003	79.933	-0.006
11/16/2022 13:37	873.001	-0.002	80.012	-0.005
11/16/2022 13:37	874.001	-0.003	80.06	-0.008
11/16/2022 13:37	875.001	-0.002	80.157	-0.004
11/16/2022 13:37	876.001	-0.001	80.253	-0.002
11/16/2022 13:37	877.001	-0.003	80.333	-0.006
11/16/2022 13:37	878.001	-0.006	80.403	-0.013
11/16/2022 13:37	879.001	-0.002	80.467	-0.004
11/16/2022 13:38	880.001	-0.001	80.549	-0.003
11/16/2022 13:38	881.001	-0.002	80.626	-0.004
11/16/2022 13:38	882.001	-0.002	80.702	-0.004
11/16/2022 13:38	883.001	-0.001	80.779	-0.003
11/16/2022 13:38	884.001	-0.002	80.854	-0.004
11/16/2022 13:38	885.001	-0.001	80.924	-0.002
11/16/2022 13:38	886.001	-0.001	81.006	-0.003
11/16/2022 13:38	887.001	-0.001	81.079	-0.003
11/16/2022 13:38	888.001	-0.001	81.155	-0.002
11/16/2022 13:38	889.001	-0.001	81.233	-0.003
11/16/2022 13:38	890.001	-0.001	81.308	-0.002
11/16/2022 13:38	891.001	-0.001	81.389	-0.002
11/16/2022 13:38	892.001	-0.001	81.454	-0.003
11/16/2022 13:38	893.001	-0.001	81.53	-0.003
11/16/2022 13:38	894.001	-0.001	81.602	-0.003
11/16/2022 13:38	895.001	-0.001	81.679	-0.003
11/16/2022 13:38	896.001	0.002	81.75	0.004
11/16/2022 13:38	897.001	0.011	81.839	0.026
11/16/2022 13:38	898.001	0.028	81.925	0.065
11/16/2022 13:38	899.001	0.044	82.003	0.101
11/16/2022 13:38	900.001	0.067	82.074	0.156
11/16/2022 13:38	901.001	0.117	82.148	0.27
11/16/2022 13:38	902.001	0.112	82.211	0.258
11/16/2022 13:38	903.001	0.105	82.278	0.243
11/16/2022 13:38	904.001	0.104	82.337	0.239
11/16/2022 13:38	905.001	0.108	82.387	0.249
11/16/2022 13:38	906.001	0.114	82.439	0.262
11/16/2022 13:38	907.001	0.131	82.484	0.303
11/16/2022 13:38	908.001	0.391	82.521	0.903
11/16/2022 13:38	909.001	0.663	82.558	1.531
11/16/2022 13:38	910.001	1.026	82.589	2.37
11/16/2022 13:38	911.001	1.218	82.629	2.813
11/16/2022 13:38	912.001	1.455	82.671	3.359
11/16/2022 13:38	913.001	1.688	82.699	3.898
11/16/2022 13:38	914.001	2.134	82.729	4.928
11/16/2022 13:38	915.001	2.555	82.766	5.899
11/16/2022 13:38	916.001	2.574	82.798	5.944
11/16/2022 13:38	917.001	2.628	82.829	6.067

11/16/2022 13:38	918.001	3.001	82.862	6.929
11/16/2022 13:38	919.001	3.373	82.898	7.788
11/16/2022 13:38	920.001	3.691	82.928	8.523
11/16/2022 13:38	921.001	3.968	82.955	9.163
11/16/2022 13:38	922.001	3.999	82.993	9.233
11/16/2022 13:38	923.001	4.43	83.02	10.229
11/16/2022 13:38	924.001	4.662	83.056	10.765
11/16/2022 13:38	925.001	4.991	83.091	11.525
11/16/2022 13:38	926.001	4.904	83.124	11.323
11/16/2022 13:38	927.001	5.106	83.155	11.79
11/16/2022 13:38	928.001	5.272	83.189	12.172
11/16/2022 13:38	929.001	5.33	83.232	12.307
11/16/2022 13:38	930.001	5.873	83.262	13.561
11/16/2022 13:38	931.001	5.595	83.293	12.919
11/16/2022 13:38	932.001	6.161	83.332	14.226
11/16/2022 13:38	933.001	6.314	83.358	14.578
11/16/2022 13:38	934.001	6.187	83.393	14.286
11/16/2022 13:38	935.001	6.399	83.425	14.774
11/16/2022 13:38	936.001	6.579	83.462	15.191
11/16/2022 13:38	937.001	7.053	83.494	16.285
11/16/2022 13:38	938.001	7.101	83.53	16.396
11/16/2022 13:38	939.001	7.195	83.57	16.613
11/16/2022 13:39	940.001	7.365	83.601	17.005
11/16/2022 13:39	941.001	7.624	83.638	17.603
11/16/2022 13:39	942.001	7.918	83.667	18.283
11/16/2022 13:39	943.001	8.144	83.703	18.805
11/16/2022 13:39	944.001	8.243	83.738	19.032
11/16/2022 13:39	945.001	8.651	83.774	19.975
11/16/2022 13:39	946.001	8.676	83.806	20.033
11/16/2022 13:39	947.001	8.892	83.843	20.531
11/16/2022 13:39	948.001	8.788	83.873	20.292
11/16/2022 13:39	949.001	8.891	83.905	20.528
11/16/2022 13:39	950.001	9.439	83.935	21.795
11/16/2022 13:39	951.001	9.492	83.971	21.917
11/16/2022 13:39	952.001	9.623	84.003	22.218
11/16/2022 13:39	953.001	9.773	84.035	22.566
11/16/2022 13:39	954.001	9.893	84.065	22.843
11/16/2022 13:39	955.001	10.247	84.097	23.661
11/16/2022 13:39	956.001	10.381	84.133	23.97
11/16/2022 13:39	957.001	10.568	84.157	24.402
11/16/2022 13:39	958.001	10.712	84.182	24.733
11/16/2022 13:39	959.001	10.753	84.219	24.828
11/16/2022 13:39	960.001	10.981	84.255	25.354
11/16/2022 13:39	961.001	11.308	84.287	26.109
11/16/2022 13:39	962.001	11.425	84.32	26.38
11/16/2022 13:39	963.001	11.605	84.355	26.796
11/16/2022 13:39	964.001	11.8	84.387	27.247

11/16/2022 13:39	965.001	12.088	84.414	27.911
11/16/2022 13:39	966.001	12.116	84.457	27.975
11/16/2022 13:39	967.001	12.182	84.482	28.129
11/16/2022 13:39	968.001	12.617	84.513	29.131
11/16/2022 13:39	969.001	12.868	84.542	29.712
11/16/2022 13:39	970.001	12.939	84.568	29.876
11/16/2022 13:39	971.001	13.168	84.601	30.404
11/16/2022 13:39	972.001	13.159	84.633	30.384
11/16/2022 13:39	973.001	13.354	84.66	30.833
11/16/2022 13:39	974.001	13.661	84.691	31.544
11/16/2022 13:39	975.001	13.504	84.723	31.18
11/16/2022 13:39	976.001	13.629	84.754	31.469
11/16/2022 13:39	977.001	13.664	84.782	31.551
11/16/2022 13:39	978.001	13.687	84.815	31.603
11/16/2022 13:39	979.001	13.702	84.847	31.638
11/16/2022 13:39	980.001	13.748	84.878	31.744
11/16/2022 13:39	981.001	13.753	84.901	31.755
11/16/2022 13:39	982.001	13.766	84.937	31.786
11/16/2022 13:39	983.001	13.758	84.964	31.767
11/16/2022 13:39	984.001	13.775	84.995	31.805
11/16/2022 13:39	985.001	13.811	85.027	31.89
11/16/2022 13:39	986.001	13.813	85.057	31.894
11/16/2022 13:39	987.001	13.822	85.088	31.915
11/16/2022 13:39	988.001	13.911	85.12	32.121
11/16/2022 13:39	989.001	13.886	85.143	32.062
11/16/2022 13:39	990.001	13.911	85.177	32.121
11/16/2022 13:39	991.001	13.951	85.204	32.213
11/16/2022 13:39	992.001	13.974	85.231	32.266
11/16/2022 13:39	993.001	14.006	85.263	32.34
11/16/2022 13:39	994.001	14.019	85.293	32.371
11/16/2022 13:39	995.001	14.024	85.319	32.381
11/16/2022 13:39	996.001	14.012	85.356	32.353
11/16/2022 13:39	997.001	14.179	85.384	32.74
11/16/2022 13:39	998.001	14.229	85.419	32.854
11/16/2022 13:39	999.001	14.254	85.448	32.912
11/16/2022 13:40	1000.001	14.314	85.48	33.05
11/16/2022 13:40	1001.001	14.462	85.512	33.392
11/16/2022 13:40	1002.001	14.593	85.541	33.695
11/16/2022 13:40	1003.001	14.802	85.574	34.177
11/16/2022 13:40	1004.001	15.044	85.6	34.737
11/16/2022 13:40	1005.001	14.971	85.638	34.568
11/16/2022 13:40	1006.001	15.088	85.66	34.838
11/16/2022 13:40	1007.001	15.348	85.693	35.439
11/16/2022 13:40	1008.001	15.538	85.717	35.877
11/16/2022 13:40	1009.001	15.67	85.755	36.181
11/16/2022 13:40	1010.001	16.244	85.779	37.508
11/16/2022 13:40	1011.001	15.916	85.807	36.749

11/16/2022 13:40	1012.001	16.233	85.83	37.482
11/16/2022 13:40	1013.001	16.211	85.861	37.43
11/16/2022 13:40	1014.001	16.226	85.888	37.466
11/16/2022 13:40	1015.001	16.225	85.912	37.463
11/16/2022 13:40	1016.001	16.226	85.938	37.465
11/16/2022 13:40	1017.001	16.216	85.972	37.443
11/16/2022 13:40	1018.001	16.22	86.003	37.451
11/16/2022 13:40	1019.001	16.211	86.027	37.432
11/16/2022 13:40	1020.001	16.207	86.059	37.422
11/16/2022 13:40	1021.001	16.208	86.085	37.423
11/16/2022 13:40	1022.001	16.205	86.112	37.418
11/16/2022 13:40	1023.001	16.205	86.134	37.416
11/16/2022 13:40	1024.001	16.202	86.156	37.41
11/16/2022 13:40	1025.001	16.2	86.188	37.406
11/16/2022 13:40	1026.001	16.2	86.213	37.406
11/16/2022 13:40	1027.001	16.199	86.24	37.404
11/16/2022 13:40	1028.001	16.197	86.263	37.398
11/16/2022 13:40	1029.001	16.195	86.285	37.393
11/16/2022 13:40	1030.001	16.194	86.309	37.391
11/16/2022 13:40	1031.001	16.193	86.332	37.388
11/16/2022 13:40	1032.001	16.189	86.36	37.379
11/16/2022 13:40	1033.001	16.187	86.385	37.375
11/16/2022 13:40	1034.001	16.185	86.417	37.372
11/16/2022 13:40	1035.001	16.181	86.432	37.361
11/16/2022 13:40	1036.001	16.179	86.454	37.356
11/16/2022 13:40	1037.001	16.176	86.48	37.35
11/16/2022 13:40	1038.001	16.174	86.496	37.344
11/16/2022 13:40	1039.001	16.172	86.526	37.341
11/16/2022 13:40	1040.001	16.17	86.555	37.336
11/16/2022 13:40	1041.001	16.167	86.572	37.329
11/16/2022 13:40	1042.001	16.164	86.595	37.323
11/16/2022 13:40	1043.001	16.163	86.613	37.32
11/16/2022 13:40	1044.001	16.159	86.638	37.311
11/16/2022 13:40	1045.001	16.159	86.656	37.31
11/16/2022 13:40	1046.001	16.153	86.673	37.298
11/16/2022 13:40	1047.001	16.151	86.695	37.293
11/16/2022 13:40	1048.001	16.148	86.716	37.284
11/16/2022 13:40	1049.001	16.146	86.74	37.282
11/16/2022 13:40	1050.001	16.142	86.756	37.272
11/16/2022 13:40	1051.001	16.141	86.782	37.27
11/16/2022 13:40	1052.001	16.141	86.793	37.269
11/16/2022 13:40	1053.001	16.136	86.812	37.258
11/16/2022 13:40	1054.001	16.134	86.823	37.253
11/16/2022 13:40	1055.001	16.131	86.844	37.246
11/16/2022 13:40	1056.001	16.129	86.862	37.241
11/16/2022 13:40	1057.001	16.127	86.878	37.236
11/16/2022 13:40	1058.001	16.12	86.896	37.221

11/16/2022 13:40	1059.001	16.117	86.915	37.214
11/16/2022 13:41	1060.001	16.116	86.938	37.211
11/16/2022 13:41	1061.001	16.111	86.955	37.2
11/16/2022 13:41	1062.001	16.11	86.97	37.197
11/16/2022 13:41	1063.001	16.107	86.989	37.191
11/16/2022 13:41	1064.001	16.104	87.008	37.183
11/16/2022 13:41	1065.001	16.103	87.024	37.181
11/16/2022 13:41	1066.001	16.097	87.042	37.168
11/16/2022 13:41	1067.001	16.094	87.058	37.16
11/16/2022 13:41	1068.001	16.092	87.076	37.155
11/16/2022 13:41	1069.001	16.088	87.097	37.146
11/16/2022 13:41	1070.001	16.084	87.111	37.137
11/16/2022 13:41	1071.001	16.081	87.122	37.131
11/16/2022 13:41	1072.001	16.077	87.138	37.122
11/16/2022 13:41	1073.001	16.073	87.15	37.112
11/16/2022 13:41	1074.001	16.069	87.163	37.103
11/16/2022 13:41	1075.001	16.067	87.175	37.099
11/16/2022 13:41	1076.001	16.064	87.188	37.091
11/16/2022 13:41	1077.001	16.06	87.2	37.083
11/16/2022 13:41	1078.001	16.057	87.212	37.075
11/16/2022 13:41	1079.001	16.055	87.232	37.071
11/16/2022 13:41	1080.001	16.053	87.248	37.066
11/16/2022 13:41	1081.001	16.048	87.258	37.054
11/16/2022 13:41	1082.001	16.045	87.28	37.048
11/16/2022 13:41	1083.001	16.042	87.285	37.04
11/16/2022 13:41	1084.001	16.039	87.303	37.033
11/16/2022 13:41	1085.001	16.037	87.313	37.028
11/16/2022 13:41	1086.001	16.03	87.335	37.012
11/16/2022 13:41	1087.001	16.027	87.345	37.007
11/16/2022 13:41	1088.001	16.022	87.35	36.995
11/16/2022 13:41	1089.001	16.02	87.371	36.989
11/16/2022 13:41	1090.001	16.017	87.377	36.983
11/16/2022 13:41	1091.001	16.011	87.383	36.969
11/16/2022 13:41	1092.001	16.008	87.399	36.962
11/16/2022 13:41	1093.001	16.005	87.409	36.955
11/16/2022 13:41	1094.001	16.001	87.415	36.945
11/16/2022 13:41	1095.001	15.996	87.427	36.934
11/16/2022 13:41	1096.001	15.993	87.431	36.927
11/16/2022 13:41	1097.001	15.988	87.449	36.916
11/16/2022 13:41	1098.001	15.987	87.461	36.912
11/16/2022 13:41	1099.001	15.981	87.469	36.9
11/16/2022 13:41	1100.001	15.979	87.484	36.895
11/16/2022 13:41	1101.001	15.974	87.493	36.884
11/16/2022 13:41	1102.001	15.97	87.501	36.873
11/16/2022 13:41	1103.001	15.965	87.514	36.864
11/16/2022 13:41	1104.001	15.962	87.519	36.856
11/16/2022 13:41	1105.006	15.957	87.533	36.844

11/16/2022 13:41	1106.001	15.955	87.542	36.84
11/16/2022 13:41	1107.001	15.949	87.555	36.827
11/16/2022 13:41	1108.05	15.947	87.56	36.82
11/16/2022 13:41	1109.07	15.941	87.577	36.807
11/16/2022 13:41	1110.091	15.938	87.583	36.8
11/16/2022 13:41	1111.001	15.933	87.577	36.789
11/16/2022 13:41	1112.036	15.93	87.592	36.781
11/16/2022 13:41	1113.086	15.925	87.596	36.771
11/16/2022 13:41	1114.001	15.919	87.588	36.757
11/16/2022 13:41	1115.054	15.917	87.605	36.751
11/16/2022 13:41	1116.074	15.915	87.615	36.747
11/16/2022 13:41	1117.001	15.908	87.61	36.731
11/16/2022 13:41	1118.001	15.905	87.611	36.724
11/16/2022 13:41	1119.001	15.899	87.624	36.71
11/16/2022 13:42	1120.001	15.897	87.63	36.705
11/16/2022 13:42	1121.001	15.889	87.632	36.688
11/16/2022 13:42	1122.014	15.885	87.643	36.677
11/16/2022 13:42	1123.034	15.883	87.655	36.674
11/16/2022 13:42	1124.001	15.875	87.656	36.655
11/16/2022 13:42	1125.001	15.872	87.665	36.649
11/16/2022 13:42	1126.001	15.866	87.656	36.633
11/16/2022 13:42	1127.001	15.859	87.676	36.619
11/16/2022 13:42	1128.058	15.854	87.675	36.606
11/16/2022 13:42	1129.107	15.852	87.679	36.602
11/16/2022 13:42	1130.001	15.845	87.675	36.585
11/16/2022 13:42	1131.001	15.84	87.675	36.573
11/16/2022 13:42	1132.001	15.835	87.683	36.563
11/16/2022 13:42	1133.001	15.827	87.691	36.544
11/16/2022 13:42	1134.001	15.823	87.691	36.535
11/16/2022 13:42	1135.001	15.819	87.693	36.525
11/16/2022 13:42	1136.001	15.813	87.701	36.513
11/16/2022 13:42	1137.001	15.805	87.697	36.494
11/16/2022 13:42	1138.001	15.802	87.708	36.486
11/16/2022 13:42	1139.001	15.796	87.708	36.472
11/16/2022 13:42	1140.001	15.789	87.707	36.457
11/16/2022 13:42	1141.001	15.783	87.712	36.443
11/16/2022 13:42	1142.001	15.779	87.721	36.433
11/16/2022 13:42	1143.001	15.774	87.72	36.421
11/16/2022 13:42	1144.001	15.822	87.725	36.533
11/16/2022 13:42	1145.001	15.763	87.726	36.397
11/16/2022 13:42	1146.001	15.755	87.729	36.378
11/16/2022 13:42	1147.001	15.747	87.733	36.36
11/16/2022 13:42	1148.001	15.74	87.739	36.343
11/16/2022 13:42	1149.001	15.735	87.737	36.333
11/16/2022 13:42	1150.001	15.728	87.74	36.316
11/16/2022 13:42	1151.001	15.722	87.742	36.301
11/16/2022 13:42	1152.001	15.715	87.744	36.285



11/16/2022 13:42	1153.001	15.707	87.743	36.268
11/16/2022 13:42	1154.001	15.7	87.744	36.251
11/16/2022 13:42	1155.001	15.696	87.744	36.242
11/16/2022 13:42	1156.001	15.689	87.752	36.226
11/16/2022 13:42	1157.001	15.684	87.752	36.213
11/16/2022 13:42	1158.001	15.676	87.747	36.196
11/16/2022 13:42	1159.001	15.669	87.751	36.179
11/16/2022 13:42	1160.001	15.662	87.751	36.164
11/16/2022 13:42	1161.001	15.659	87.757	36.155
11/16/2022 13:42	1162.001	15.651	87.757	36.137
11/16/2022 13:42	1163.001	15.644	87.757	36.121
11/16/2022 13:42	1164.001	15.637	87.753	36.104
11/16/2022 13:42	1165.001	15.63	87.756	36.089
11/16/2022 13:42	1166.001	15.621	87.758	36.069
11/16/2022 13:42	1167.001	15.617	87.754	36.06
11/16/2022 13:42	1168.001	15.606	87.756	36.033
11/16/2022 13:42	1169.001	15.601	87.762	36.023
11/16/2022 13:42	1170.001	15.591	87.756	35.999
11/16/2022 13:42	1171.001	15.588	87.757	35.992
11/16/2022 13:42	1172.001	15.578	87.757	35.968
11/16/2022 13:42	1173.001	15.568	87.751	35.946
11/16/2022 13:42	1174.001	15.562	87.753	35.931
11/16/2022 13:42	1175.001	15.555	87.753	35.916
11/16/2022 13:42	1176.001	15.546	87.749	35.895
11/16/2022 13:42	1177.001	15.536	87.744	35.872
11/16/2022 13:42	1178.001	15.53	87.752	35.859
11/16/2022 13:42	1179.001	15.521	87.749	35.837
11/16/2022 13:43	1180.001	15.513	87.743	35.819
11/16/2022 13:43	1181.001	15.504	87.739	35.799
11/16/2022 13:43	1182.001	15.502	87.74	35.794
11/16/2022 13:43	1183.001	15.491	87.738	35.768
11/16/2022 13:43	1184.001	15.483	87.738	35.75
11/16/2022 13:43	1185.001	15.474	87.737	35.728
11/16/2022 13:43	1186.001	15.462	87.734	35.702
11/16/2022 13:43	1187.001	15.457	87.728	35.69
11/16/2022 13:43	1188.001	15.448	87.731	35.67
11/16/2022 13:43	1189.001	15.438	87.728	35.646
11/16/2022 13:43	1190.001	15.431	87.726	35.63
11/16/2022 13:43	1191.001	15.422	87.721	35.608
11/16/2022 13:43	1192.001	15.412	87.719	35.587
11/16/2022 13:43	1193.001	15.404	87.711	35.568
11/16/2022 13:43	1194.001	15.394	87.715	35.544
11/16/2022 13:43	1195.001	15.388	87.711	35.53
11/16/2022 13:43	1196.001	15.38	87.708	35.512
11/16/2022 13:43	1197.001	15.37	87.706	35.489
11/16/2022 13:43	1198.001	15.354	87.699	35.452
11/16/2022 13:43	1199.001	15.35	87.707	35.442

11/16/2022 13:43	1200.001	15.341	87.705	35.422
11/16/2022 13:43	1201.001	15.329	87.694	35.395
11/16/2022 13:43	1202.001	15.317	87.701	35.366
11/16/2022 13:43	1203.001	15.308	87.693	35.346
11/16/2022 13:43	1204.001	15.3	87.696	35.327
11/16/2022 13:43	1205.001	15.292	87.694	35.31
11/16/2022 13:43	1206.001	15.281	87.693	35.283
11/16/2022 13:43	1207.001	15.27	87.691	35.257
11/16/2022 13:43	1208.001	15.26	87.687	35.236
11/16/2022 13:43	1209.001	15.253	87.684	35.22
11/16/2022 13:43	1210.001	15.24	87.687	35.189
11/16/2022 13:43	1211.001	15.231	87.682	35.169
11/16/2022 13:43	1212.001	15.223	87.68	35.148
11/16/2022 13:43	1213.001	15.21	87.674	35.118
11/16/2022 13:43	1214.001	15.2	87.666	35.097
11/16/2022 13:43	1215.001	15.188	87.664	35.068
11/16/2022 13:43	1216.001	15.18	87.662	35.05
11/16/2022 13:43	1217.001	15.166	87.656	35.017
11/16/2022 13:43	1218.001	15.157	87.656	34.996
11/16/2022 13:43	1219.001	15.144	87.648	34.967
11/16/2022 13:43	1220.001	15.135	87.643	34.946
11/16/2022 13:43	1221.001	15.122	87.65	34.915
11/16/2022 13:43	1222.001	15.109	87.639	34.886
11/16/2022 13:43	1223.001	15.101	87.635	34.868
11/16/2022 13:43	1224.001	15.088	87.633	34.838
11/16/2022 13:43	1225.001	15.077	87.632	34.812
11/16/2022 13:43	1226.001	15.07	87.625	34.795
11/16/2022 13:43	1227.001	15.058	87.62	34.769
11/16/2022 13:43	1228.001	15.045	87.616	34.739
11/16/2022 13:43	1229.001	15.03	87.618	34.704
11/16/2022 13:43	1230.001	15.021	87.619	34.683
11/16/2022 13:43	1231.001	15.008	87.61	34.653
11/16/2022 13:43	1232.001	14.998	87.609	34.631
11/16/2022 13:43	1233.001	14.988	87.609	34.606
11/16/2022 13:43	1234.001	14.972	87.601	34.571
11/16/2022 13:43	1235.001	14.958	87.602	34.539
11/16/2022 13:43	1236.001	14.941	87.6	34.498
11/16/2022 13:43	1237.001	14.932	87.592	34.478
11/16/2022 13:43	1238.001	14.923	87.588	34.456
11/16/2022 13:43	1239.001	14.908	87.585	34.423
11/16/2022 13:44	1240.001	14.897	87.575	34.397
11/16/2022 13:44	1241.001	14.885	87.569	34.368
11/16/2022 13:44	1242.001	14.871	87.569	34.336
11/16/2022 13:44	1243.001	14.859	87.565	34.308
11/16/2022 13:44	1244.001	14.847	87.569	34.28
11/16/2022 13:44	1245.001	14.829	87.554	34.24
11/16/2022 13:44	1246.001	14.816	87.55	34.209

11/16/2022 13:44	1247.001	14.808	87.545	34.192
11/16/2022 13:44	1248.001	14.793	87.541	34.157
11/16/2022 13:44	1249.001	14.767	87.534	34.097
11/16/2022 13:44	1250.001	14.768	87.528	34.098
11/16/2022 13:44	1251.001	14.753	87.522	34.064
11/16/2022 13:44	1252.001	14.739	87.524	34.031
11/16/2022 13:44	1253.001	14.728	87.519	34.006
11/16/2022 13:44	1254.001	14.713	87.516	33.971
11/16/2022 13:44	1255.022	14.698	87.522	33.937
11/16/2022 13:44	1256.001	14.685	87.522	33.907
11/16/2022 13:44	1257.001	14.672	87.507	33.878
11/16/2022 13:44	1258.018	14.661	87.506	33.851
11/16/2022 13:44	1259.023	14.646	87.507	33.817
11/16/2022 13:44	1260.088	14.633	87.504	33.787
11/16/2022 13:44	1261.079	14.613	87.506	33.741
11/16/2022 13:44	1262.026	14.6	87.491	33.712
11/16/2022 13:44	1263.001	14.586	87.481	33.678
11/16/2022 13:44	1264.001	14.574	87.472	33.651
11/16/2022 13:44	1265.001	14.558	87.474	33.614
11/16/2022 13:44	1266.001	14.548	87.468	33.591
11/16/2022 13:44	1267.001	14.533	87.469	33.555
11/16/2022 13:44	1268.001	14.517	87.46	33.519
11/16/2022 13:44	1269.001	14.506	87.454	33.494
11/16/2022 13:44	1270.001	14.492	87.442	33.462
11/16/2022 13:44	1271.001	14.478	87.442	33.429
11/16/2022 13:44	1272.001	14.465	87.433	33.4
11/16/2022 13:44	1273.001	14.45	87.427	33.365
11/16/2022 13:44	1274.001	14.434	87.417	33.328
11/16/2022 13:44	1275.001	14.418	87.409	33.29
11/16/2022 13:44	1276.001	14.404	87.401	33.259
11/16/2022 13:44	1277.001	14.386	87.397	33.217
11/16/2022 13:44	1278.001	14.373	87.385	33.188
11/16/2022 13:44	1279.001	14.358	87.368	33.151
11/16/2022 13:44	1280.001	14.345	87.364	33.121
11/16/2022 13:44	1281.001	14.328	87.359	33.083
11/16/2022 13:44	1282.001	14.312	87.348	33.046
11/16/2022 13:44	1283.001	14.294	87.339	33.005
11/16/2022 13:44	1284.001	14.283	87.33	32.979
11/16/2022 13:44	1285.001	14.27	87.324	32.949
11/16/2022 13:44	1286.001	14.253	87.318	32.91
11/16/2022 13:44	1287.001	14.237	87.305	32.872
11/16/2022 13:44	1288.001	14.225	87.295	32.845
11/16/2022 13:44	1289.001	14.209	87.289	32.807
11/16/2022 13:44	1290.001	14.193	87.277	32.771
11/16/2022 13:44	1291.001	14.178	87.271	32.736
11/16/2022 13:44	1292.001	14.158	87.269	32.689
11/16/2022 13:44	1293.001	14.148	87.255	32.667

11/16/2022 13:44	1294.001	14.132	87.246	32.631
11/16/2022 13:44	1295.001	14.119	87.241	32.601
11/16/2022 13:44	1296.001	14.103	87.234	32.564
11/16/2022 13:44	1297.001	14.092	87.218	32.537
11/16/2022 13:44	1298.001	14.073	87.214	32.494
11/16/2022 13:44	1299.001	14.062	87.202	32.469
11/16/2022 13:45	1300.001	14.046	87.193	32.433
11/16/2022 13:45	1301.001	14.031	87.186	32.397
11/16/2022 13:45	1302.001	14.019	87.182	32.369
11/16/2022 13:45	1303.001	14.005	87.168	32.337
11/16/2022 13:45	1304.001	13.992	87.161	32.308
11/16/2022 13:45	1305.001	13.974	87.154	32.265
11/16/2022 13:45	1306.001	13.961	87.144	32.235
11/16/2022 13:45	1307.001	13.942	87.135	32.192
11/16/2022 13:45	1308.001	13.926	87.124	32.155
11/16/2022 13:45	1309.106	13.914	87.13	32.126
11/16/2022 13:45	1310.066	13.9	87.121	32.094
11/16/2022 13:45	1311.001	13.884	87.104	32.059
11/16/2022 13:45	1312.001	13.873	87.1	32.033
11/16/2022 13:45	1313.001	13.854	87.084	31.989
11/16/2022 13:45	1314.001	13.841	87.074	31.959
11/16/2022 13:45	1315.001	13.826	87.063	31.923
11/16/2022 13:45	1316.001	13.815	87.056	31.897
11/16/2022 13:45	1317.001	13.795	87.036	31.853
11/16/2022 13:45	1318.001	13.783	87.026	31.825
11/16/2022 13:45	1319.001	13.772	87.026	31.799
11/16/2022 13:45	1320.001	13.757	87.006	31.765
11/16/2022 13:45	1321.001	13.742	86.998	31.73
11/16/2022 13:45	1322.001	13.723	86.987	31.685
11/16/2022 13:45	1323.054	13.722	86.976	31.684
11/16/2022 13:45	1324.059	13.705	86.965	31.643
11/16/2022 13:45	1325.08	13.692	86.946	31.613
11/16/2022 13:45	1326.084	13.676	86.94	31.579
11/16/2022 13:45	1327.029	13.662	86.932	31.545
11/16/2022 13:45	1328.004	13.647	86.923	31.51
11/16/2022 13:45	1329.001	13.632	86.903	31.476
11/16/2022 13:45	1330.014	13.622	86.903	31.452
11/16/2022 13:45	1331.019	13.61	86.887	31.425
11/16/2022 13:45	1332.024	13.596	86.876	31.392
11/16/2022 13:45	1333.043	13.585	86.866	31.367
11/16/2022 13:45	1334.063	13.568	86.851	31.328
11/16/2022 13:45	1335.053	13.55	86.843	31.287
11/16/2022 13:45	1336.073	13.539	86.828	31.262
11/16/2022 13:45	1337.093	13.526	86.821	31.231
11/16/2022 13:45	1338.001	13.511	86.797	31.197
11/16/2022 13:45	1339.001	13.496	86.787	31.162
11/16/2022 13:45	1340.001	13.483	86.779	31.131

11/16/2022 13:45	1341.001	13.467	86.773	31.094
11/16/2022 13:45	1342.001	13.457	86.751	31.071
11/16/2022 13:45	1343.001	13.444	86.742	31.041
11/16/2022 13:45	1344.001	13.432	86.734	31.013
11/16/2022 13:45	1345.001	13.417	86.728	30.979
11/16/2022 13:45	1346.001	13.404	86.72	30.949
11/16/2022 13:45	1347.001	13.388	86.704	30.912
11/16/2022 13:45	1348.001	13.379	86.695	30.892
11/16/2022 13:45	1349.001	13.365	86.683	30.86
11/16/2022 13:45	1350.001	13.353	86.675	30.832
11/16/2022 13:45	1351.001	13.336	86.665	30.793
11/16/2022 13:45	1352.001	13.323	86.652	30.763
11/16/2022 13:45	1353.001	13.314	86.638	30.741
11/16/2022 13:45	1354.001	13.296	86.627	30.701
11/16/2022 13:45	1355.001	13.283	86.617	30.671
11/16/2022 13:45	1356.001	13.269	86.604	30.639
11/16/2022 13:45	1357.001	13.257	86.594	30.61
11/16/2022 13:45	1358.001	13.246	86.578	30.584
11/16/2022 13:45	1359.007	13.233	86.574	30.554
11/16/2022 13:46	1360.001	13.219	86.564	30.522
11/16/2022 13:46	1361.017	13.207	86.55	30.494
11/16/2022 13:46	1362.037	13.195	86.538	30.467
11/16/2022 13:46	1363.001	13.18	86.531	30.432
11/16/2022 13:46	1364.001	13.167	86.523	30.402
11/16/2022 13:46	1365.001	13.156	86.506	30.378
11/16/2022 13:46	1366.012	13.144	86.49	30.348
11/16/2022 13:46	1367.032	13.129	86.474	30.313
11/16/2022 13:46	1368.052	13.118	86.467	30.288
11/16/2022 13:46	1369.071	13.103	86.451	30.253
11/16/2022 13:46	1370.091	13.089	86.433	30.223
11/16/2022 13:46	1371.096	13.078	86.421	30.197
11/16/2022 13:46	1372.001	13.064	86.403	30.164
11/16/2022 13:46	1373.027	13.052	86.389	30.138
11/16/2022 13:46	1374.048	13.042	86.375	30.113
11/16/2022 13:46	1375.037	13.027	86.368	30.078
11/16/2022 13:46	1376.012	13.013	86.354	30.046
11/16/2022 13:46	1377.077	12.998	86.335	30.011
11/16/2022 13:46	1378.001	12.977	86.316	29.964
11/16/2022 13:46	1379.014	12.963	86.313	29.93
11/16/2022 13:46	1380.001	12.943	86.3	29.886
11/16/2022 13:46	1381.001	12.927	86.285	29.848
11/16/2022 13:46	1382.001	12.914	86.275	29.819
11/16/2022 13:46	1383.004	12.897	86.255	29.779
11/16/2022 13:46	1384.001	12.874	86.226	29.726
11/16/2022 13:46	1385.001	12.857	86.198	29.687
11/16/2022 13:46	1386.001	12.837	86.175	29.64
11/16/2022 13:46	1387.001	12.821	86.171	29.604

11/16/2022 13:46	1388.001	12.805	86.159	29.566
11/16/2022 13:46	1389.001	12.786	86.145	29.523
11/16/2022 13:46	1390.001	12.769	86.136	29.484
11/16/2022 13:46	1391.001	12.75	86.121	29.439
11/16/2022 13:46	1392.001	12.731	86.116	29.396
11/16/2022 13:46	1393.001	12.715	86.099	29.359
11/16/2022 13:46	1394.001	12.698	86.083	29.318
11/16/2022 13:46	1395.001	12.681	86.074	29.281
11/16/2022 13:46	1396.001	12.665	86.059	29.243
11/16/2022 13:46	1397.001	12.648	86.045	29.203
11/16/2022 13:46	1398.001	12.633	86.036	29.169
11/16/2022 13:46	1399.001	12.617	86.025	29.132
11/16/2022 13:46	1400.001	12.597	86.011	29.086
11/16/2022 13:46	1401.001	12.581	85.999	29.049
11/16/2022 13:46	1402.001	12.57	85.992	29.023
11/16/2022 13:46	1403.001	12.546	85.984	28.969
11/16/2022 13:46	1404.001	12.529	85.966	28.929
11/16/2022 13:46	1405.001	12.513	85.957	28.891
11/16/2022 13:46	1406.001	12.501	85.943	28.865
11/16/2022 13:46	1407.001	12.484	85.924	28.825
11/16/2022 13:46	1408.001	12.473	85.917	28.799
11/16/2022 13:46	1409.001	12.459	85.906	28.767
11/16/2022 13:46	1410.001	12.45	85.892	28.746
11/16/2022 13:46	1411.001	12.439	85.874	28.721
11/16/2022 13:46	1412.001	12.427	85.866	28.694
11/16/2022 13:46	1413.001	12.42	85.853	28.676
11/16/2022 13:46	1414.001	12.41	85.84	28.655
11/16/2022 13:46	1415.001	12.398	85.824	28.628
11/16/2022 13:46	1416.001	12.384	85.807	28.594
11/16/2022 13:46	1417.001	12.375	85.797	28.573
11/16/2022 13:46	1418.001	12.361	85.778	28.541
11/16/2022 13:46	1419.001	12.348	85.764	28.511
11/16/2022 13:47	1420.001	12.337	85.751	28.485
11/16/2022 13:47	1421.001	12.325	85.733	28.459
11/16/2022 13:47	1422.001	12.314	85.721	28.434
11/16/2022 13:47	1423.001	12.302	85.699	28.405
11/16/2022 13:47	1424.001	12.292	85.678	28.381
11/16/2022 13:47	1425.001	12.28	85.673	28.353
11/16/2022 13:47	1426.001	12.269	85.655	28.329
11/16/2022 13:47	1427.001	12.261	85.642	28.309
11/16/2022 13:47	1428.001	12.249	85.623	28.283
11/16/2022 13:47	1429.001	12.236	85.619	28.253
11/16/2022 13:47	1430.001	12.224	85.601	28.224
11/16/2022 13:47	1431.001	12.214	85.574	28.203
11/16/2022 13:47	1432.001	12.202	85.566	28.174
11/16/2022 13:47	1433.001	12.192	85.557	28.151
11/16/2022 13:47	1434.001	12.178	85.537	28.119

11/16/2022 13:47	1435.001	12.166	85.524	28.091
11/16/2022 13:47	1436.001	12.159	85.506	28.074
11/16/2022 13:47	1437.001	12.147	85.496	28.046
11/16/2022 13:47	1438.001	12.138	85.484	28.027
11/16/2022 13:47	1439.001	12.127	85.465	28
11/16/2022 13:47	1440.001	12.115	85.451	27.973
11/16/2022 13:47	1441.001	12.105	85.442	27.949
11/16/2022 13:47	1442.001	12.095	85.424	27.927
11/16/2022 13:47	1443.001	12.085	85.407	27.905
11/16/2022 13:47	1444.001	12.07	85.398	27.869
11/16/2022 13:47	1445.001	12.061	85.384	27.848
11/16/2022 13:47	1446.001	12.051	85.366	27.827
11/16/2022 13:47	1447.001	12.038	85.359	27.795
11/16/2022 13:47	1448.001	12.029	85.342	27.775
11/16/2022 13:47	1449.001	12.017	85.332	27.746
11/16/2022 13:47	1450.001	12.006	85.327	27.721
11/16/2022 13:47	1451.024	11.999	85.309	27.704
11/16/2022 13:47	1452.044	11.987	85.291	27.678
11/16/2022 13:47	1453.109	11.976	85.278	27.653
11/16/2022 13:47	1454.001	11.964	85.254	27.625
11/16/2022 13:47	1455.001	11.962	85.248	27.619
11/16/2022 13:47	1456.015	11.958	85.231	27.61
11/16/2022 13:47	1457.001	11.924	85.201	27.533
11/16/2022 13:47	1458.012	11.92	85.193	27.522
11/16/2022 13:47	1459.003	11.909	85.179	27.498
11/16/2022 13:47	1460.038	11.898	85.168	27.473
11/16/2022 13:47	1461.087	11.884	85.145	27.441
11/16/2022 13:47	1462.107	11.874	85.136	27.416
11/16/2022 13:47	1463.001	11.863	85.101	27.392
11/16/2022 13:47	1464.001	11.854	85.098	27.372
11/16/2022 13:47	1465.001	11.846	85.078	27.352
11/16/2022 13:47	1466.001	11.835	85.065	27.326
11/16/2022 13:47	1467.001	11.823	85.055	27.299
11/16/2022 13:47	1468.001	11.814	85.039	27.277
11/16/2022 13:47	1469.001	11.8	85.027	27.246
11/16/2022 13:47	1470.001	11.792	85.006	27.228
11/16/2022 13:47	1471.001	11.783	84.99	27.207
11/16/2022 13:47	1472.001	11.773	84.982	27.184
11/16/2022 13:47	1473.001	11.758	84.97	27.149
11/16/2022 13:47	1474.001	11.75	84.952	27.131
11/16/2022 13:47	1475.001	11.738	84.929	27.103
11/16/2022 13:47	1476.001	11.73	84.924	27.085
11/16/2022 13:47	1477.001	11.715	84.909	27.049
11/16/2022 13:47	1478.001	11.707	84.89	27.03
11/16/2022 13:47	1479.001	11.699	84.878	27.012
11/16/2022 13:48	1480.001	11.689	84.859	26.991
11/16/2022 13:48	1481.001	11.675	84.833	26.958

11/16/2022 13:48	1482.001	11.669	84.811	26.943
11/16/2022 13:48	1483.001	11.657	84.779	26.915
11/16/2022 13:48	1484.001	11.647	84.768	26.894
11/16/2022 13:48	1485.001	11.636	84.751	26.868
11/16/2022 13:48	1486.001	11.623	84.732	26.838
11/16/2022 13:48	1487.001	11.609	84.707	26.804
11/16/2022 13:48	1488.001	11.602	84.7	26.789
11/16/2022 13:48	1489.001	11.599	84.675	26.782
11/16/2022 13:48	1490.001	11.581	84.666	26.741
11/16/2022 13:48	1491.001	11.573	84.647	26.723
11/16/2022 13:48	1492.001	11.563	84.633	26.698
11/16/2022 13:48	1493.001	11.553	84.618	26.675
11/16/2022 13:48	1494.001	11.542	84.601	26.649
11/16/2022 13:48	1495.001	11.536	84.586	26.636
11/16/2022 13:48	1496.001	11.526	84.572	26.613
11/16/2022 13:48	1497.001	11.53	84.561	26.622
11/16/2022 13:48	1498.001	11.502	84.543	26.557
11/16/2022 13:48	1499.001	11.495	84.536	26.541
11/16/2022 13:48	1500.001	11.488	84.518	26.525
11/16/2022 13:48	1501.001	11.474	84.506	26.494
11/16/2022 13:48	1502.001	11.467	84.486	26.476
11/16/2022 13:48	1503.001	11.456	84.474	26.451
11/16/2022 13:48	1504.001	11.447	84.456	26.431
11/16/2022 13:48	1505.001	11.434	84.446	26.401
11/16/2022 13:48	1506.001	11.432	84.428	26.397
11/16/2022 13:48	1507.001	11.42	84.409	26.369
11/16/2022 13:48	1508.001	11.414	84.398	26.355
11/16/2022 13:48	1509.001	11.409	84.374	26.343
11/16/2022 13:48	1510.001	11.384	84.36	26.285
11/16/2022 13:48	1511.001	11.392	84.347	26.305
11/16/2022 13:48	1512.001	11.374	84.332	26.263
11/16/2022 13:48	1513.001	11.371	84.321	26.255
11/16/2022 13:48	1514.001	11.357	84.302	26.223
11/16/2022 13:48	1515.001	11.352	84.282	26.21
11/16/2022 13:48	1516.001	11.335	84.269	26.173
11/16/2022 13:48	1517.001	11.331	84.252	26.163
11/16/2022 13:48	1518.001	11.324	84.237	26.148
11/16/2022 13:48	1519.001	11.312	84.221	26.12
11/16/2022 13:48	1520.001	11.304	84.227	26.101
11/16/2022 13:48	1521.001	11.298	84.22	26.087
11/16/2022 13:48	1522.001	11.286	84.207	26.058
11/16/2022 13:48	1523.001	11.28	84.197	26.045
11/16/2022 13:48	1524.001	11.267	84.186	26.014
11/16/2022 13:48	1525.001	11.258	84.166	25.994
11/16/2022 13:48	1526.001	11.249	84.164	25.973
11/16/2022 13:48	1527.001	11.243	84.147	25.96
11/16/2022 13:48	1528.001	11.231	84.132	25.932



11/16/2022 13:48	1529.001	11.221	84.119	25.91
11/16/2022 13:48	1530.001	11.217	84.106	25.899
11/16/2022 13:48	1531.001	11.202	84.089	25.866
11/16/2022 13:48	1532.001	11.197	84.079	25.852
11/16/2022 13:48	1533.001	11.198	84.044	25.855
11/16/2022 13:48	1534.001	11.178	84.026	25.811
11/16/2022 13:48	1535.001	11.176	84.003	25.806
11/16/2022 13:48	1536.001	11.161	83.988	25.769
11/16/2022 13:48	1537.001	11.146	83.97	25.735
11/16/2022 13:48	1538.001	11.139	83.973	25.719
11/16/2022 13:48	1539.001	11.13	83.961	25.7
11/16/2022 13:49	1540.001	11.122	83.955	25.679
11/16/2022 13:49	1541.001	11.111	83.937	25.656
11/16/2022 13:49	1542.001	11.104	83.924	25.639
11/16/2022 13:49	1543.001	11.102	83.916	25.635
11/16/2022 13:49	1544.001	11.09	83.899	25.607
11/16/2022 13:49	1545.001	11.083	83.893	25.589
11/16/2022 13:49	1546.001	11.078	83.875	25.579
11/16/2022 13:49	1547.001	11.062	83.864	25.543
11/16/2022 13:49	1548.001	11.053	83.856	25.52
11/16/2022 13:49	1549.001	11.048	83.842	25.51
11/16/2022 13:49	1550.001	11.034	83.822	25.477
11/16/2022 13:49	1551.001	11.031	83.813	25.471
11/16/2022 13:49	1552.001	11.021	83.799	25.447
11/16/2022 13:49	1553.001	11.016	83.788	25.435
11/16/2022 13:49	1554.001	11.004	83.769	25.409
11/16/2022 13:49	1555.001	11.003	83.763	25.405
11/16/2022 13:49	1556.001	10.962	83.751	25.312
11/16/2022 13:49	1557.001	10.986	83.737	25.367
11/16/2022 13:49	1558.001	10.982	83.728	25.358
11/16/2022 13:49	1559.001	10.969	83.711	25.327
11/16/2022 13:49	1560.001	10.964	83.693	25.315
11/16/2022 13:49	1561.001	10.958	83.685	25.302
11/16/2022 13:49	1562.001	10.953	83.677	25.29
11/16/2022 13:49	1563.001	10.935	83.663	25.249
11/16/2022 13:49	1564.001	10.926	83.652	25.227
11/16/2022 13:49	1565.001	10.922	83.643	25.219
11/16/2022 13:49	1566.001	10.918	83.63	25.209
11/16/2022 13:49	1567.001	10.919	83.617	25.212
11/16/2022 13:49	1568.001	10.899	83.603	25.166
11/16/2022 13:49	1569.001	10.892	83.588	25.148
11/16/2022 13:49	1570.001	10.919	83.572	25.213
11/16/2022 13:49	1571.001	10.898	83.557	25.162
11/16/2022 13:49	1572.001	10.901	83.543	25.169
11/16/2022 13:49	1573.001	10.883	83.527	25.128
11/16/2022 13:49	1574.001	10.802	83.517	24.941
11/16/2022 13:49	1575.001	10.856	83.506	25.065

11/16/2022 13:49	1576.001	10.83	83.49	25.006
11/16/2022 13:49	1577.001	10.828	83.48	25.002
11/16/2022 13:49	1578.001	10.832	83.468	25.011
11/16/2022 13:49	1579.001	10.828	83.458	25.002
11/16/2022 13:49	1580.001	10.815	83.447	24.971
11/16/2022 13:49	1581.001	10.813	83.438	24.968
11/16/2022 13:49	1582.001	10.799	83.431	24.935
11/16/2022 13:49	1583.001	10.802	83.417	24.941
11/16/2022 13:49	1584.002	10.79	83.413	24.915
11/16/2022 13:49	1585.007	10.794	83.402	24.923
11/16/2022 13:49	1586.001	10.776	83.386	24.883
11/16/2022 13:49	1587.017	10.77	83.38	24.869
11/16/2022 13:49	1588.037	10.762	83.361	24.849
11/16/2022 13:49	1589.042	10.753	83.346	24.827
11/16/2022 13:49	1590.062	10.734	83.341	24.784
11/16/2022 13:49	1591.067	10.743	83.326	24.806
11/16/2022 13:49	1592.086	10.732	83.305	24.781
11/16/2022 13:49	1593.107	10.718	83.295	24.747
11/16/2022 13:49	1594.001	10.708	83.286	24.725
11/16/2022 13:49	1595.008	10.692	83.269	24.688
11/16/2022 13:49	1596.001	10.695	83.264	24.695
11/16/2022 13:49	1597.063	10.691	83.248	24.685
11/16/2022 13:49	1598.022	10.68	83.236	24.659
11/16/2022 13:49	1599.042	10.67	83.23	24.637
11/16/2022 13:50	1600.017	10.659	83.219	24.612
11/16/2022 13:50	1601.022	10.656	83.208	24.604
11/16/2022 13:50	1602.001	10.646	83.192	24.581
11/16/2022 13:50	1603.032	10.638	83.18	24.563
11/16/2022 13:50	1604.052	10.629	83.171	24.542
11/16/2022 13:50	1605.072	10.624	83.159	24.531
11/16/2022 13:50	1606.077	10.618	83.146	24.516
11/16/2022 13:50	1607.067	10.612	83.135	24.502
11/16/2022 13:50	1608.072	10.601	83.128	24.476
11/16/2022 13:50	1609.091	10.599	83.106	24.472
11/16/2022 13:50	1610.001	10.586	83.094	24.443
11/16/2022 13:50	1611.001	10.579	83.09	24.426
11/16/2022 13:50	1612.004	10.573	83.078	24.413
11/16/2022 13:50	1613.038	10.565	83.06	24.394
11/16/2022 13:50	1614.043	10.556	83.049	24.373
11/16/2022 13:50	1615.001	10.549	83.033	24.356
11/16/2022 13:50	1616.001	10.541	83.019	24.338
11/16/2022 13:50	1617.001	10.535	83.013	24.326
11/16/2022 13:50	1618.001	10.529	82.997	24.311
11/16/2022 13:50	1619.001	10.527	82.99	24.306
11/16/2022 13:50	1620.001	10.508	82.981	24.263
11/16/2022 13:50	1621.001	10.506	82.972	24.259
11/16/2022 13:50	1622.001	10.495	82.958	24.234

11/16/2022 13:50	1623.001	10.49	82.946	24.222
11/16/2022 13:50	1624.001	10.483	82.932	24.204
11/16/2022 13:50	1625.001	10.478	82.925	24.194
11/16/2022 13:50	1626.001	10.467	82.91	24.169
11/16/2022 13:50	1627.001	10.463	82.905	24.158
11/16/2022 13:50	1628.001	10.453	82.893	24.135
11/16/2022 13:50	1629.001	10.447	82.882	24.121
11/16/2022 13:50	1630.001	10.438	82.874	24.101
11/16/2022 13:50	1631.001	10.435	82.856	24.093
11/16/2022 13:50	1632.001	10.426	82.847	24.073
11/16/2022 13:50	1633.001	10.411	82.842	24.039
11/16/2022 13:50	1634.001	10.411	82.827	24.039
11/16/2022 13:50	1635.001	10.405	82.819	24.024
11/16/2022 13:50	1636.002	10.399	82.81	24.01
11/16/2022 13:50	1637.007	10.388	82.798	23.985
11/16/2022 13:50	1638.001	10.382	82.791	23.973
11/16/2022 13:50	1639.017	10.382	82.784	23.971
11/16/2022 13:50	1640.037	10.374	82.771	23.953
11/16/2022 13:50	1641.072	10.382	82.761	23.973
11/16/2022 13:50	1642.107	10.368	82.753	23.939
11/16/2022 13:50	1643.097	10.329	82.746	23.85
11/16/2022 13:50	1644.001	10.416	82.72	24.051
11/16/2022 13:50	1645.001	10.361	82.716	23.923
11/16/2022 13:50	1646.003	10.345	82.715	23.887
11/16/2022 13:50	1647.008	10.335	82.699	23.864
11/16/2022 13:50	1648.001	10.32	82.69	23.829
11/16/2022 13:50	1649.033	10.322	82.681	23.834
11/16/2022 13:50	1650.001	10.325	82.666	23.84
11/16/2022 13:50	1651.001	10.317	82.658	23.822
11/16/2022 13:50	1652.001	10.304	82.647	23.791
11/16/2022 13:50	1653.001	10.29	82.634	23.76
11/16/2022 13:50	1654.001	10.294	82.633	23.768
11/16/2022 13:50	1655.001	10.293	82.617	23.767
11/16/2022 13:50	1656.001	10.288	82.613	23.756
11/16/2022 13:50	1657.012	10.288	82.604	23.755
11/16/2022 13:50	1658.002	10.27	82.592	23.713
11/16/2022 13:50	1659.001	10.272	82.579	23.717
11/16/2022 13:51	1660.001	10.282	82.568	23.742
11/16/2022 13:51	1661.001	10.231	82.562	23.622
11/16/2022 13:51	1662.001	10.247	82.554	23.659
11/16/2022 13:51	1663.001	10.253	82.538	23.673
11/16/2022 13:51	1664.076	10.235	82.527	23.632
11/16/2022 13:51	1665.096	10.23	82.527	23.621
11/16/2022 13:51	1666.086	10.194	82.517	23.537
11/16/2022 13:51	1667.001	10.208	82.5	23.57
11/16/2022 13:51	1668.023	10.207	82.491	23.568
11/16/2022 13:51	1669.028	10.206	82.472	23.565

11/16/2022 13:51	1670.004	10.2	82.472	23.551
11/16/2022 13:51	1671.008	10.191	82.464	23.531
11/16/2022 13:51	1672.001	10.189	82.458	23.527
11/16/2022 13:51	1673.001	10.18	82.449	23.505
11/16/2022 13:51	1674.038	10.172	82.435	23.487
11/16/2022 13:51	1675.058	10.17	82.43	23.483
11/16/2022 13:51	1676.077	10.162	82.417	23.464
11/16/2022 13:51	1677.098	10.158	82.409	23.454
11/16/2022 13:51	1678.088	10.147	82.404	23.428
11/16/2022 13:51	1679.092	10.143	82.394	23.421
11/16/2022 13:51	1680.052	10.141	82.386	23.414
11/16/2022 13:51	1681.028	10.132	82.373	23.395
11/16/2022 13:51	1682.002	10.131	82.366	23.391
11/16/2022 13:51	1683.022	10.152	82.359	23.441
11/16/2022 13:51	1684.012	10.113	82.345	23.352
11/16/2022 13:51	1685.001	10.113	82.333	23.35
11/16/2022 13:51	1686.007	10.112	82.332	23.349
11/16/2022 13:51	1687.001	10.106	82.321	23.335
11/16/2022 13:51	1688.002	10.103	82.304	23.328
11/16/2022 13:51	1689.021	10.099	82.299	23.319
11/16/2022 13:51	1690.001	10.124	82.291	23.376
11/16/2022 13:51	1691.001	10.048	82.282	23.2
11/16/2022 13:51	1692.001	10.103	82.265	23.327
11/16/2022 13:51	1693.001	10.061	82.261	23.231
11/16/2022 13:51	1694.001	10.083	82.251	23.282
11/16/2022 13:51	1695.001	10.098	82.24	23.315
11/16/2022 13:51	1696.001	10.092	82.236	23.302
11/16/2022 13:51	1697.001	10.081	82.224	23.277
11/16/2022 13:51	1698.001	10.084	82.216	23.283
11/16/2022 13:51	1699.011	10.071	82.215	23.253
11/16/2022 13:51	1700.001	10.091	82.204	23.299
11/16/2022 13:51	1701.001	10.076	81.966	23.265
11/16/2022 13:51	1702.001	10.071	82.163	23.253
11/16/2022 13:51	1703.001	10.074	82.146	23.262
11/16/2022 13:51	1704.001	10.073	82.141	23.257
11/16/2022 13:51	1705.001	10.116	82.138	23.358
11/16/2022 13:51	1706.001	10.123	82.134	23.373
11/16/2022 13:51	1707.001	10.076	82.129	23.265
11/16/2022 13:51	1708.001	10.074	82.12	23.261
11/16/2022 13:51	1709.001	10.097	82.115	23.315
11/16/2022 13:51	1710.001	10.084	82.105	23.284
11/16/2022 13:51	1711.001	10.097	82.098	23.314
11/16/2022 13:51	1712.001	10.035	82.093	23.171
11/16/2022 13:51	1713.001	10.053	82.083	23.212
11/16/2022 13:51	1714.001	10.1	82.075	23.321
11/16/2022 13:51	1715.001	10.055	82.071	23.217
11/16/2022 13:51	1716.001	10.063	82.061	23.235

11/16/2022 13:51	1717.001	10.077	82.06	23.268
11/16/2022 13:51	1718.001	10.055	82.04	23.216
11/16/2022 13:51	1719.001	10.066	82.04	23.241
11/16/2022 13:52	1720.001	10.066	82.029	23.243
11/16/2022 13:52	1721.001	10.066	82.024	23.242
11/16/2022 13:52	1722.001	10.064	82.017	23.237
11/16/2022 13:52	1723.001	10.066	82.014	23.243
11/16/2022 13:52	1724.001	10.062	82.007	23.233
11/16/2022 13:52	1725.001	10.06	81.998	23.229
11/16/2022 13:52	1726.001	10.07	81.996	23.25
11/16/2022 13:52	1727.001	10.083	81.981	23.281
11/16/2022 13:52	1728.001	10.066	81.978	23.242
11/16/2022 13:52	1729.001	10.063	81.975	23.235
11/16/2022 13:52	1730.001	10.065	81.958	23.239
11/16/2022 13:52	1731.004	10.069	81.962	23.249
11/16/2022 13:52	1732.009	10.067	81.957	23.245
11/16/2022 13:52	1733.014	10.072	81.952	23.256
11/16/2022 13:52	1734.001	10.067	81.945	23.245
11/16/2022 13:52	1735.009	10.065	81.934	23.24
11/16/2022 13:52	1736.029	10.069	81.926	23.248
11/16/2022 13:52	1737.019	10.064	81.921	23.239
11/16/2022 13:52	1738.008	10.065	81.913	23.24
11/16/2022 13:52	1739.029	10.066	81.907	23.241
11/16/2022 13:52	1740.063	10.067	81.899	23.244
11/16/2022 13:52	1741.083	10.066	81.893	23.243
11/16/2022 13:52	1742.103	10.068	81.884	23.247
11/16/2022 13:52	1743.001	10.068	81.864	23.247
11/16/2022 13:52	1744.019	10.066	81.868	23.242
11/16/2022 13:52	1745.039	10.065	81.861	23.24
11/16/2022 13:52	1746.014	10.066	81.858	23.241
11/16/2022 13:52	1747.001	10.064	81.845	23.237
11/16/2022 13:52	1748.001	10.064	81.841	23.236
11/16/2022 13:52	1749.001	10.065	81.837	23.239
11/16/2022 13:52	1750.034	10.064	81.825	23.237
11/16/2022 13:52	1751.024	10.069	81.823	23.249
11/16/2022 13:52	1752.043	10.069	81.813	23.249
11/16/2022 13:52	1753.063	10.069	81.812	23.249
11/16/2022 13:52	1754.053	10.068	81.807	23.246
11/16/2022 13:52	1755.073	10.069	81.793	23.249
11/16/2022 13:52	1756.081	10.067	81.789	23.246
11/16/2022 13:52	1757.055	10.067	81.776	23.243
11/16/2022 13:52	1758.03	10.066	81.767	23.243
11/16/2022 13:52	1759.065	10.065	81.764	23.24
11/16/2022 13:52	1760.025	10.064	81.763	23.237
11/16/2022 13:52	1761.03	10.063	81.751	23.235
11/16/2022 13:52	1762.02	10.062	81.753	23.233
11/16/2022 13:52	1763.025	10.062	81.746	23.232

11/16/2022 13:52	1764.001	10.06	81.742	23.229
11/16/2022 13:52	1765.005	10.06	81.727	23.229
11/16/2022 13:52	1766.001	10.059	81.705	23.227
11/16/2022 13:52	1767.001	10.059	81.686	23.225
11/16/2022 13:52	1768.001	10.06	81.67	23.227
11/16/2022 13:52	1769.001	10.058	81.664	23.224
11/16/2022 13:52	1770.001	10.062	81.655	23.233
11/16/2022 13:52	1771.001	10.063	81.641	23.236
11/16/2022 13:52	1772.001	10.073	81.632	23.259
11/16/2022 13:52	1773.001	10.091	81.629	23.301
11/16/2022 13:52	1774.001	10.098	81.615	23.316
11/16/2022 13:52	1775.001	10.096	81.607	23.311
11/16/2022 13:52	1776.025	10.097	81.596	23.313
11/16/2022 13:52	1777.001	10.095	81.593	23.309
11/16/2022 13:52	1778.001	10.096	81.588	23.312
11/16/2022 13:52	1779.001	10.088	81.588	23.293
11/16/2022 13:53	1780.001	10.083	81.586	23.281
11/16/2022 13:53	1781.001	10.081	81.579	23.277
11/16/2022 13:53	1782.001	10.08	81.562	23.274
11/16/2022 13:53	1783.001	10.078	81.551	23.27
11/16/2022 13:53	1784.001	10.076	81.541	23.264
11/16/2022 13:53	1785.001	10.073	81.53	23.259
11/16/2022 13:53	1786.001	10.071	81.524	23.253
11/16/2022 13:53	1787.001	10.07	81.519	23.251
11/16/2022 13:53	1788.001	10.069	81.51	23.25
11/16/2022 13:53	1789.001	10.068	81.502	23.247
11/16/2022 13:53	1790.001	10.068	81.485	23.247
11/16/2022 13:53	1791.001	10.069	81.491	23.249
11/16/2022 13:53	1792.001	10.035	81.483	23.171
11/16/2022 13:53	1793.001	10.073	81.47	23.259
11/16/2022 13:53	1794.001	10.064	81.467	23.236
11/16/2022 13:53	1795.001	10.062	81.457	23.233
11/16/2022 13:53	1796.001	10.061	81.453	23.231
11/16/2022 13:53	1797.001	10.061	81.443	23.23
11/16/2022 13:53	1798.001	10.059	81.434	23.226
11/16/2022 13:53	1799.001	10.059	81.433	23.226
11/16/2022 13:53	1800.001	10.059	81.433	23.225
11/16/2022 13:53	1801.001	10.058	81.426	23.225
11/16/2022 13:53	1802.001	10.058	81.421	23.224
11/16/2022 13:53	1803.001	10.057	81.424	23.222
11/16/2022 13:53	1804.001	10.056	81.418	23.22
11/16/2022 13:53	1805.001	10.056	81.403	23.22
11/16/2022 13:53	1806.001	10.056	81.398	23.219
11/16/2022 13:53	1807.001	10.055	81.39	23.217
11/16/2022 13:53	1808.001	10.055	81.38	23.217
11/16/2022 13:53	1809.001	10.055	81.365	23.216
11/16/2022 13:53	1810.001	10.055	81.363	23.216

11/16/2022 13:53	1811.001	10.054	81.355	23.214
11/16/2022 13:53	1812.001	10.054	81.35	23.215
11/16/2022 13:53	1813.001	10.054	81.348	23.213
11/16/2022 13:53	1814.001	10.054	81.332	23.215
11/16/2022 13:53	1815.001	10.054	81.325	23.215
11/16/2022 13:53	1816.001	10.055	81.323	23.216
11/16/2022 13:53	1817.001	10.055	81.322	23.218
11/16/2022 13:53	1818.001	10.056	81.312	23.218
11/16/2022 13:53	1819.001	10.055	81.308	23.218
11/16/2022 13:53	1820.001	10.055	81.3	23.216
11/16/2022 13:53	1821.001	10.055	81.299	23.216
11/16/2022 13:53	1822.001	10.055	81.29	23.216
11/16/2022 13:53	1823.001	10.054	81.285	23.213
11/16/2022 13:53	1824.001	10.053	81.282	23.212
11/16/2022 13:53	1825.001	10.053	81.273	23.213
11/16/2022 13:53	1826.001	10.053	81.266	23.212
11/16/2022 13:53	1827.001	10.052	81.259	23.21
11/16/2022 13:53	1828.001	10.052	81.259	23.21
11/16/2022 13:53	1829.001	10.053	81.242	23.211
11/16/2022 13:53	1830.001	10.052	81.248	23.211
11/16/2022 13:53	1831.001	10.052	81.239	23.21
11/16/2022 13:53	1832.001	10.051	81.237	23.208
11/16/2022 13:53	1833.001	10.052	81.237	23.21
11/16/2022 13:53	1834.001	10.052	81.223	23.209
11/16/2022 13:53	1835.001	10.052	81.217	23.209
11/16/2022 13:53	1836.001	10.051	81.217	23.208
11/16/2022 13:53	1837.001	10.051	81.208	23.208
11/16/2022 13:53	1838.001	10.051	81.204	23.207
11/16/2022 13:53	1839.001	10.05	81.2	23.206
11/16/2022 13:54	1840.001	10.051	81.185	23.207
11/16/2022 13:54	1841.001	10.051	81.186	23.208
11/16/2022 13:54	1842.001	10.051	81.174	23.207
11/16/2022 13:54	1843.001	10.053	81.172	23.212
11/16/2022 13:54	1844.001	10.055	81.165	23.217
11/16/2022 13:54	1845.001	10.055	81.161	23.216
11/16/2022 13:54	1846.001	10.056	81.167	23.22
11/16/2022 13:54	1847.001	10.054	81.15	23.214
11/16/2022 13:54	1848.001	10.052	81.149	23.209
11/16/2022 13:54	1849.001	10.053	81.146	23.213
11/16/2022 13:54	1850.001	10.051	81.138	23.207
11/16/2022 13:54	1851.001	10.053	81.137	23.211
11/16/2022 13:54	1852.001	10.054	81.131	23.214
11/16/2022 13:54	1853.001	10.051	81.12	23.207
11/16/2022 13:54	1854.001	10.052	81.116	23.21
11/16/2022 13:54	1855.001	10.071	81.113	23.253
11/16/2022 13:54	1856.001	10.053	81.107	23.211
11/16/2022 13:54	1857.001	10.055	81.106	23.217

11/16/2022 13:54	1858.001	10.045	81.1	23.193
11/16/2022 13:54	1859.001	10.044	81.095	23.192
11/16/2022 13:54	1860.001	10.045	81.091	23.193
11/16/2022 13:54	1861.001	10.044	81.084	23.191
11/16/2022 13:54	1862.001	10.044	81.082	23.191
11/16/2022 13:54	1863.001	10.044	81.074	23.19
11/16/2022 13:54	1864.001	10.044	81.074	23.19
11/16/2022 13:54	1865.001	10.043	81.068	23.189
11/16/2022 13:54	1866.001	10.044	81.062	23.19
11/16/2022 13:54	1867.001	10.043	81.049	23.189
11/16/2022 13:54	1868.001	10.043	81.053	23.19
11/16/2022 13:54	1869.001	10.043	81.049	23.188
11/16/2022 13:54	1870.001	10.042	81.042	23.187
11/16/2022 13:54	1871.001	10.044	81.033	23.19
11/16/2022 13:54	1872.001	10.042	81.032	23.187
11/16/2022 13:54	1873.001	10.047	81.026	23.197
11/16/2022 13:54	1874.001	10.041	81.021	23.184
11/16/2022 13:54	1875.001	10.041	81.02	23.184
11/16/2022 13:54	1876.001	10.041	81.011	23.185
11/16/2022 13:54	1877.001	10.04	81.008	23.183
11/16/2022 13:54	1878.001	10.04	81.003	23.183
11/16/2022 13:54	1879.001	10.003	81.006	23.098
11/16/2022 13:54	1880.001	10.038	81.001	23.177
11/16/2022 13:54	1881.001	10.037	80.989	23.175
11/16/2022 13:54	1882.001	10.036	80.984	23.172
11/16/2022 13:54	1883.001	10.038	80.987	23.178
11/16/2022 13:54	1884.001	10.039	80.976	23.18
11/16/2022 13:54	1885.001	10.063	80.974	23.235
11/16/2022 13:54	1886.001	10.051	80.969	23.208
11/16/2022 13:54	1887.001	10.048	80.971	23.2
11/16/2022 13:54	1888.001	10.039	80.96	23.179
11/16/2022 13:54	1889.001	10.042	80.962	23.187
11/16/2022 13:54	1890.001	10.04	80.948	23.181
11/16/2022 13:54	1891.001	10.044	80.949	23.192
11/16/2022 13:54	1892.001	10.032	80.945	23.163
11/16/2022 13:54	1893.001	10.055	80.94	23.218
11/16/2022 13:54	1894.001	10.037	80.943	23.175
11/16/2022 13:54	1895.001	10.035	80.935	23.171
11/16/2022 13:54	1896.001	10.036	80.935	23.172
11/16/2022 13:54	1897.001	10.036	80.925	23.172
11/16/2022 13:54	1898.001	10.036	80.922	23.172
11/16/2022 13:54	1899.001	10.035	80.916	23.171
11/16/2022 13:55	1900.001	10.035	80.916	23.172
11/16/2022 13:55	1901.001	10.041	80.915	23.185
11/16/2022 13:55	1902.001	10.041	80.908	23.184
11/16/2022 13:55	1903.001	10.028	80.898	23.155
11/16/2022 13:55	1904.001	10.046	80.895	23.197



11/16/2022 13:55	1905.001	10.014	80.894	23.122
11/16/2022 13:55	1906.001	10.03	80.897	23.16
11/16/2022 13:55	1907.001	10.026	80.889	23.151
11/16/2022 13:55	1908.001	10.029	80.888	23.157
11/16/2022 13:55	1909.001	10.029	80.881	23.158
11/16/2022 13:55	1910.001	10.029	80.88	23.158
11/16/2022 13:55	1911.001	10.029	80.872	23.156
11/16/2022 13:55	1912.001	10.024	80.871	23.146
11/16/2022 13:55	1913.001	10.027	80.867	23.153
11/16/2022 13:55	1914.001	10.026	80.862	23.15
11/16/2022 13:55	1915.001	10.028	80.876	23.154
11/16/2022 13:55	1916.001	10.029	80.857	23.156
11/16/2022 13:55	1917.001	10.033	80.853	23.166
11/16/2022 13:55	1918.001	10.042	80.853	23.187
11/16/2022 13:55	1919.001	10.028	80.853	23.153
11/16/2022 13:55	1920.001	10.027	80.836	23.153
11/16/2022 13:55	1921.001	10.024	80.841	23.144
11/16/2022 13:55	1922.001	10.025	80.837	23.148
11/16/2022 13:55	1923.001	10.03	80.827	23.159
11/16/2022 13:55	1924.001	10.035	80.827	23.171
11/16/2022 13:55	1925.104	10.032	80.857	23.163
11/16/2022 13:55	1926.109	10.031	80.867	23.161
11/16/2022 13:55	1927.084	10.026	80.868	23.15
11/16/2022 13:55	1928.073	10.03	80.866	23.158
11/16/2022 13:55	1929.001	10.028	80.857	23.154
11/16/2022 13:55	1930.005	10.027	80.866	23.152
11/16/2022 13:55	1931.001	10.027	80.863	23.153
11/16/2022 13:55	1932.014	10.03	80.862	23.16
11/16/2022 13:55	1933.004	10.032	80.864	23.163
11/16/2022 13:55	1934.009	10.021	80.863	23.138
11/16/2022 13:55	1935.001	10.024	80.861	23.144
11/16/2022 13:55	1936.001	10.024	80.854	23.145
11/16/2022 13:55	1937.001	10.027	80.853	23.151
11/16/2022 13:55	1938.014	10.025	80.855	23.147
11/16/2022 13:55	1939.002	10.024	80.849	23.146
11/16/2022 13:55	1940.009	10.025	80.854	23.147
11/16/2022 13:55	1941.029	10.02	80.85	23.137
11/16/2022 13:55	1942.049	10.025	80.852	23.147
11/16/2022 13:55	1943.053	10.025	80.849	23.147
11/16/2022 13:55	1944.088	10.024	80.849	23.146
11/16/2022 13:55	1945.093	10.026	80.843	23.15
11/16/2022 13:55	1946.098	10.024	80.84	23.144
11/16/2022 13:55	1947.088	10.025	80.837	23.147
11/16/2022 13:55	1948.001	10.023	80.827	23.144
11/16/2022 13:55	1949.055	10.025	80.831	23.148
11/16/2022 13:55	1950.075	10.025	80.832	23.147
11/16/2022 13:55	1951.065	10.024	80.828	23.145

11/16/2022 13:55	1952.085	10.025	80.831	23.147
11/16/2022 13:55	1953.015	10.024	80.828	23.145
11/16/2022 13:55	1954.001	10.023	80.822	23.143
11/16/2022 13:55	1955.001	10.023	80.823	23.143
11/16/2022 13:55	1956.015	10.023	80.825	23.143
11/16/2022 13:55	1957.003	10.023	80.825	23.143
11/16/2022 13:55	1958.001	10.023	80.815	23.143
11/16/2022 13:55	1959.105	10.022	80.814	23.141
11/16/2022 13:56	1960.094	10.022	80.814	23.141
11/16/2022 13:56	1961.054	10.022	80.818	23.141
11/16/2022 13:56	1962.001	10.023	80.809	23.142
11/16/2022 13:56	1963.001	10.021	80.809	23.139
11/16/2022 13:56	1964.001	10.022	80.804	23.141
11/16/2022 13:56	1965.014	10.022	80.807	23.14
11/16/2022 13:56	1966.018	10.022	80.8	23.141
11/16/2022 13:56	1967.001	10.021	80.792	23.139
11/16/2022 13:56	1968.001	10.021	80.791	23.138
11/16/2022 13:56	1969.001	10.023	80.791	23.142
11/16/2022 13:56	1970.001	10.019	80.79	23.134
11/16/2022 13:56	1971.001	10.022	80.788	23.14
11/16/2022 13:56	1972.001	10.024	80.783	23.146
11/16/2022 13:56	1973.001	10.027	80.785	23.151
11/16/2022 13:56	1974.001	10.021	80.774	23.138
11/16/2022 13:56	1975.001	10.022	80.783	23.141
11/16/2022 13:56	1976.001	10.024	80.783	23.144
11/16/2022 13:56	1977.001	10.021	80.773	23.139
11/16/2022 13:56	1978.001	10.021	80.774	23.138
11/16/2022 13:56	1979.001	10.019	80.772	23.135
11/16/2022 13:56	1980.001	10.018	80.776	23.132
11/16/2022 13:56	1981.001	10.019	80.771	23.133
11/16/2022 13:56	1982.001	10.019	80.763	23.134
11/16/2022 13:56	1983.001	10.019	80.765	23.133
11/16/2022 13:56	1984.001	10.019	80.765	23.134
11/16/2022 13:56	1985.001	10.02	80.768	23.136
11/16/2022 13:56	1986.001	10.02	80.765	23.135
11/16/2022 13:56	1987.001	10.019	80.763	23.134
11/16/2022 13:56	1988.001	10.02	80.76	23.136
11/16/2022 13:56	1989.001	10.02	80.756	23.135
11/16/2022 13:56	1990.001	10.019	80.756	23.134
11/16/2022 13:56	1991.001	10.02	80.756	23.135
11/16/2022 13:56	1992.001	10.019	80.754	23.133
11/16/2022 13:56	1993.001	10.018	80.759	23.131
11/16/2022 13:56	1994.001	10.018	80.759	23.131
11/16/2022 13:56	1995.001	10.018	80.755	23.131
11/16/2022 13:56	1996.001	10.018	80.751	23.131
11/16/2022 13:56	1997.001	10.018	80.758	23.131
11/16/2022 13:56	1998.001	10.017	80.752	23.13

11/16/2022 13:56	1999.001	10.017	80.755	23.13
11/16/2022 13:56	2000.022	10.017	80.746	23.129
11/16/2022 13:56	2001.001	10.017	80.742	23.13
11/16/2022 13:56	2002.017	10.021	80.751	23.138
11/16/2022 13:56	2003.052	10.019	80.752	23.134
11/16/2022 13:56	2004.071	10.02	80.754	23.135
11/16/2022 13:56	2005.001	10.022	80.716	23.14
11/16/2022 13:56	2006.001	10.02	80.709	23.136
11/16/2022 13:56	2007.001	10.02	80.701	23.136
11/16/2022 13:56	2008.001	10.021	80.693	23.138
11/16/2022 13:56	2009.001	10.02	80.689	23.136
11/16/2022 13:56	2010.001	10.021	80.693	23.138
11/16/2022 13:56	2011.016	10.017	80.688	23.129
11/16/2022 13:56	2012.001	10.017	80.678	23.128
11/16/2022 13:56	2013.001	10.018	80.674	23.131
11/16/2022 13:56	2014.001	10.019	80.662	23.134
11/16/2022 13:56	2015.001	10.019	80.67	23.133
11/16/2022 13:56	2016.001	10.02	80.679	23.135
11/16/2022 13:56	2017.001	10.022	80.679	23.139
11/16/2022 13:56	2018.001	10.019	80.674	23.133
11/16/2022 13:56	2019.001	10.018	80.674	23.131
11/16/2022 13:57	2020.001	10.017	80.669	23.129
11/16/2022 13:57	2021.001	10.018	80.665	23.13
11/16/2022 13:57	2022.001	10.017	80.652	23.129
11/16/2022 13:57	2023.001	10.014	80.646	23.123
11/16/2022 13:57	2024.001	10.016	80.647	23.127
11/16/2022 13:57	2025.001	10.017	80.641	23.128
11/16/2022 13:57	2026.001	10.016	80.643	23.127
11/16/2022 13:57	2027.001	10.016	80.633	23.127
11/16/2022 13:57	2028.001	10.016	80.635	23.128
11/16/2022 13:57	2029.001	10.016	80.629	23.126
11/16/2022 13:57	2030.001	10.017	80.629	23.128
11/16/2022 13:57	2031.001	10.016	80.626	23.126
11/16/2022 13:57	2032.001	10.017	80.626	23.13
11/16/2022 13:57	2033.044	10.016	80.638	23.127
11/16/2022 13:57	2034.001	10.015	80.634	23.125
11/16/2022 13:57	2035.001	10.017	80.633	23.13
11/16/2022 13:57	2036.001	10.018	80.639	23.131
11/16/2022 13:57	2037.001	10.018	80.634	23.132
11/16/2022 13:57	2038.016	10.017	80.621	23.13
11/16/2022 13:57	2039.001	10.017	80.619	23.129
11/16/2022 13:57	2040.001	10.016	80.615	23.127
11/16/2022 13:57	2041.001	10.016	80.612	23.126
11/16/2022 13:57	2042.001	10.016	80.61	23.126
11/16/2022 13:57	2043.001	10.016	80.607	23.126
11/16/2022 13:57	2044.001	10.016	80.602	23.127
11/16/2022 13:57	2045.001	10.016	80.603	23.128

11/16/2022 13:57	2046.001	10.016	80.598	23.126
11/16/2022 13:57	2047.001	10.016	80.605	23.127
11/16/2022 13:57	2048.001	10.016	80.59	23.126
11/16/2022 13:57	2049.001	10.015	80.594	23.125
11/16/2022 13:57	2050.001	10.015	80.592	23.125
11/16/2022 13:57	2051.001	10.014	80.592	23.123
11/16/2022 13:57	2052.001	10.015	80.59	23.125
11/16/2022 13:57	2053.001	10.014	80.59	23.122
11/16/2022 13:57	2054.001	10.015	80.588	23.125
11/16/2022 13:57	2055.001	10.014	80.589	23.122
11/16/2022 13:57	2056.001	10.014	80.579	23.122
11/16/2022 13:57	2057.001	10.014	80.58	23.122
11/16/2022 13:57	2058.001	10.014	80.58	23.122
11/16/2022 13:57	2059.001	10.014	80.576	23.122
11/16/2022 13:57	2060.001	10.014	80.572	23.121
11/16/2022 13:57	2061.001	10.016	80.576	23.127
11/16/2022 13:57	2062.001	10.016	80.571	23.127
11/16/2022 13:57	2063.001	10.017	80.578	23.13
11/16/2022 13:57	2064.001	10.016	80.569	23.126
11/16/2022 13:57	2065.001	10.017	80.563	23.128
11/16/2022 13:57	2066.001	10.014	80.569	23.122
11/16/2022 13:57	2067.001	10.015	80.566	23.123
11/16/2022 13:57	2068.001	10.014	80.562	23.123
11/16/2022 13:57	2069.001	10.014	80.557	23.123
11/16/2022 13:57	2070.001	10.014	80.557	23.123
11/16/2022 13:57	2071.001	10.013	80.553	23.12
11/16/2022 13:57	2072.001	10.013	80.556	23.121
11/16/2022 13:57	2073.001	10.013	80.553	23.121
11/16/2022 13:57	2074.001	10.012	80.549	23.118
11/16/2022 13:57	2075.001	10.013	80.558	23.119
11/16/2022 13:57	2076.001	10.013	80.548	23.121
11/16/2022 13:57	2077.001	10.013	80.553	23.119
11/16/2022 13:57	2078.001	10.012	80.549	23.117
11/16/2022 13:57	2079.001	10.012	80.549	23.117
11/16/2022 13:58	2080.001	10.011	80.544	23.116
11/16/2022 13:58	2081.001	10.011	80.547	23.114
11/16/2022 13:58	2082.001	10.012	80.543	23.117
11/16/2022 13:58	2083.001	10.012	80.538	23.118
11/16/2022 13:58	2084.001	10.012	80.534	23.118
11/16/2022 13:58	2085.001	10.012	80.539	23.117
11/16/2022 13:58	2086.001	10.012	80.535	23.116
11/16/2022 13:58	2087.001	10.012	80.527	23.118
11/16/2022 13:58	2088.001	10.012	80.533	23.117
11/16/2022 13:58	2089.001	10.012	80.534	23.117
11/16/2022 13:58	2090.001	10.013	80.535	23.119
11/16/2022 13:58	2091.001	10.012	80.527	23.117
11/16/2022 13:58	2092.001	10.013	80.525	23.119

11/16/2022 13:58	2093.001	10.012	80.527	23.117
11/16/2022 13:58	2094.001	10.011	80.521	23.116
11/16/2022 13:58	2095.001	10.011	80.524	23.115
11/16/2022 13:58	2096.001	10.012	80.521	23.117
11/16/2022 13:58	2097.001	10.011	80.517	23.115
11/16/2022 13:58	2098.001	10.006	80.514	23.105
11/16/2022 13:58	2099.001	10.01	80.516	23.112
11/16/2022 13:58	2100.001	10.01	80.513	23.113
11/16/2022 13:58	2101.001	10.01	80.516	23.113
11/16/2022 13:58	2102.001	10.01	80.514	23.112
11/16/2022 13:58	2103.001	10.008	80.511	23.108
11/16/2022 13:58	2104.001	10.009	80.513	23.111
11/16/2022 13:58	2105.001	10.009	80.507	23.111
11/16/2022 13:58	2106.001	10.008	80.509	23.108
11/16/2022 13:58	2107.001	10.007	80.508	23.105
11/16/2022 13:58	2108.001	10.007	80.506	23.106
11/16/2022 13:58	2109.001	10.007	80.503	23.107
11/16/2022 13:58	2110.001	10.001	80.5	23.091
11/16/2022 13:58	2111.001	10.008	80.502	23.109
11/16/2022 13:58	2112.001	10.006	80.502	23.104
11/16/2022 13:58	2113.001	10.006	80.499	23.104
11/16/2022 13:58	2114.001	10.007	80.495	23.105
11/16/2022 13:58	2115.001	10.006	80.498	23.104
11/16/2022 13:58	2116.001	10.007	80.495	23.105
11/16/2022 13:58	2117.001	10.008	80.491	23.107
11/16/2022 13:58	2118.001	10.009	80.491	23.11
11/16/2022 13:58	2119.001	10.009	80.488	23.111
11/16/2022 13:58	2120.001	10.008	80.494	23.109
11/16/2022 13:58	2121.001	10.01	80.488	23.112
11/16/2022 13:58	2122.001	10.009	80.491	23.111
11/16/2022 13:58	2123.001	10.009	80.489	23.111
11/16/2022 13:58	2124.001	10.009	80.486	23.11
11/16/2022 13:58	2125.001	10.009	80.481	23.11
11/16/2022 13:58	2126.001	10.009	80.479	23.109
11/16/2022 13:58	2127.001	10.008	80.482	23.109
11/16/2022 13:58	2128.001	10.008	80.473	23.107
11/16/2022 13:58	2129.001	10.008	80.48	23.108
11/16/2022 13:58	2130.001	10.008	80.475	23.108
11/16/2022 13:58	2131.001	10.008	80.48	23.108
11/16/2022 13:58	2132.001	10.008	80.475	23.108
11/16/2022 13:58	2133.001	10.007	80.475	23.105
11/16/2022 13:58	2134.001	10.007	80.472	23.106
11/16/2022 13:58	2135.001	10.007	80.472	23.105
11/16/2022 13:58	2136.001	10.006	80.473	23.104
11/16/2022 13:58	2137.001	10.006	80.475	23.102
11/16/2022 13:58	2138.001	10.006	80.467	23.104
11/16/2022 13:58	2139.001	10.005	80.462	23.101

11/16/2022 13:59	2140.001	10.006	80.471	23.104
11/16/2022 13:59	2141.001	10.005	80.473	23.101
11/16/2022 13:59	2142.003	10.006	80.467	23.103
11/16/2022 13:59	2143.001	10.005	80.466	23.102
11/16/2022 13:59	2144.001	10.006	80.467	23.103
11/16/2022 13:59	2145.001	10.006	80.457	23.103
11/16/2022 13:59	2146.001	10.005	80.457	23.102
11/16/2022 13:59	2147.001	10.005	80.459	23.102
11/16/2022 13:59	2148.001	10.005	80.463	23.102
11/16/2022 13:59	2149.001	10.006	80.462	23.103
11/16/2022 13:59	2150.001	10.005	80.459	23.102
11/16/2022 13:59	2151.001	10.006	80.454	23.103
11/16/2022 13:59	2152.001	10.005	80.454	23.102
11/16/2022 13:59	2153.001	10.006	80.452	23.104
11/16/2022 13:59	2154.001	10.007	80.45	23.106
11/16/2022 13:59	2155.001	10.008	80.45	23.108
11/16/2022 13:59	2156.001	10.008	80.457	23.107
11/16/2022 13:59	2157.001	10.007	80.44	23.106
11/16/2022 13:59	2158.001	10.009	80.467	23.111
11/16/2022 13:59	2159.001	10.007	80.468	23.105
11/16/2022 13:59	2160.001	10.006	80.48	23.104
11/16/2022 13:59	2161.047	10.005	80.489	23.102
11/16/2022 13:59	2162.066	10.005	80.484	23.102
11/16/2022 13:59	2163.102	10.006	80.488	23.103
11/16/2022 13:59	2164.032	10.006	80.494	23.104
11/16/2022 13:59	2165.021	10.006	80.493	23.103
11/16/2022 13:59	2166.011	10.006	80.499	23.104
11/16/2022 13:59	2167.016	10.006	80.497	23.105
11/16/2022 13:59	2168.081	10.006	80.493	23.104
11/16/2022 13:59	2169.001	10.005	80.488	23.101
11/16/2022 13:59	2170.004	10.006	80.493	23.103
11/16/2022 13:59	2171.023	10.005	80.498	23.102
11/16/2022 13:59	2172.001	10.005	80.493	23.101
11/16/2022 13:59	2173.004	10.004	80.494	23.1
11/16/2022 13:59	2174.068	10.005	80.491	23.101
11/16/2022 13:59	2175.073	10.006	80.497	23.104
11/16/2022 13:59	2176.063	10.006	80.497	23.103
11/16/2022 13:59	2177.083	10.006	80.497	23.104
11/16/2022 13:59	2178.001	10.005	80.485	23.1
11/16/2022 13:59	2179.001	10.005	80.489	23.1
11/16/2022 13:59	2180.001	10.006	80.482	23.103
11/16/2022 13:59	2181.001	10.005	80.484	23.102
11/16/2022 13:59	2182.001	10.005	80.493	23.1
11/16/2022 13:59	2183.001	10.005	80.481	23.1
11/16/2022 13:59	2184.001	10.005	80.486	23.101
11/16/2022 13:59	2185.001	10.004	80.485	23.099
11/16/2022 13:59	2186.008	10.005	80.494	23.102

11/16/2022 13:59	2187.001	10.005	80.497	23.1
11/16/2022 13:59	2188.003	10.005	80.497	23.101
11/16/2022 13:59	2189.022	10.005	80.5	23.101
11/16/2022 13:59	2190.028	10.004	80.5	23.099
11/16/2022 13:59	2191.048	10.005	80.5	23.101
11/16/2022 13:59	2192.037	10.005	80.5	23.102
11/16/2022 13:59	2193.009	10.005	80.494	23.102
11/16/2022 13:59	2194.014	10.01	80.493	23.113
11/16/2022 13:59	2195.034	10.006	80.502	23.103
11/16/2022 13:59	2196.009	10.006	80.5	23.103
11/16/2022 13:59	2197.001	10.005	80.503	23.1
11/16/2022 13:59	2198.001	10.004	80.497	23.099
11/16/2022 13:59	2199.001	10.004	80.5	23.098
11/16/2022 14:00	2200.001	10.003	80.491	23.098
11/16/2022 14:00	2201.063	10.003	80.495	23.097
11/16/2022 14:00	2202.053	10.003	80.493	23.097
11/16/2022 14:00	2203.001	10.002	80.485	23.093
11/16/2022 14:00	2204.001	10.001	80.468	23.092
11/16/2022 14:00	2205.001	10.001	80.462	23.093
11/16/2022 14:00	2206.001	10	80.457	23.09
11/16/2022 14:00	2207.001	10	80.449	23.09
11/16/2022 14:00	2208.001	9.999	80.452	23.089
11/16/2022 14:00	2209.001	10	80.45	23.091
11/16/2022 14:00	2210.001	10	80.453	23.089
11/16/2022 14:00	2211.001	9.999	80.452	23.088
11/16/2022 14:00	2212.001	9.999	80.446	23.088
11/16/2022 14:00	2213.007	9.999	80.443	23.088
11/16/2022 14:00	2214.001	10	80.439	23.089
11/16/2022 14:00	2215.001	9.999	80.44	23.088
11/16/2022 14:00	2216.001	10	80.43	23.089
11/16/2022 14:00	2217.001	9.999	80.427	23.087
11/16/2022 14:00	2218.001	9.998	80.419	23.086







Report Date: 11/18/2022 14:00  
Report User Name Haley.Miller  
Report Computer | SAC-HMILLER  
Application: WinSitu.exe  
Application Versio 5.7.8.0

#### Log File Properties

File Name Perm Test B-1\_A\_2022-11-18\_13-08-46-861.wsl  
Create Date 11/18/2022 13:08

#### Device Properties

Device Level TROLL 700  
Site DWTP  
Device Name  
Serial Number 911744  
Firmware Version 3.06  
Hardware Version 5  
Device Address 1  
Device Comm Cfg 19200 8 Even 1 (Modbus-RTU)  
Used Memory 21  
Used Battery 3

#### Log Configuration

Log Name Perm Test B-1\_A  
Created By Haley.Miller  
Computer Name SAC-HMILLER  
Application WinSitu.exe  
Application Version 5.7.8.0  
Create Date 11/14/2022 8:20:08 AM Pacific Standard Time  
Log Setup Time Zone Pacific Standard Time  
Notes Size(bytes) 4096  
Overwrite when full Disabled  
Scheduled Start Time Manual Start  
Scheduled Stop Time No Stop Time  
Type Fast Linear  
Interval Days: 0 hrs: 00 mins: 00 secs: 01

#### Level Reference Settings At Log Creation

Level Measurement Mode Depth  
Specific Gravity 0.999

#### Other Log Settings

Depth of Probe: 0.0383149 (ft)

Head Pressure: 0.0165939 (PSI)  
 Temperature: 10.2094 (C)

Log Notes:

Date and Time	Note
11/14/2022 8:20	Used Battery: 3% Used Memory: 23% User Name: Haley.Miller
11/14/2022 9:06	Manual Start Command
11/14/2022 9:37	Used Battery: 3% Used Memory: 23% User Name: Haley.Miller
11/14/2022 9:37	Manual Stop Command

Log Data:

Record Count 1829

Sensors 1  
 1 911744 Pressure/Temp 30 PSIG (21m/69ft)

Time Zone: Pacific Standard Time

Date and Time	Elapsed Time Seconds	Sensor: Pre SN#: 91174	Sensor: Pre SN#: 91174	Sensor: Pre SN#: 91174	Sensor: Pres(G) 69ft Temperature Pressure (P Depth (ft)
11/14/2022 9:06	0	29.706	-0.003	-0.006	
11/14/2022 9:06	1	29.765	-0.002	-0.004	
11/14/2022 9:06	2	29.815	-0.002	-0.005	
11/14/2022 9:07	3	29.862	-0.002	-0.005	
11/14/2022 9:07	4	29.911	-0.002	-0.004	
11/14/2022 9:07	5	29.958	-0.002	-0.006	
11/14/2022 9:07	6	30.01	-0.002	-0.005	
11/14/2022 9:07	7	30.059	-0.002	-0.004	
11/14/2022 9:07	8.001	30.109	-0.002	-0.004	
11/14/2022 9:07	9	30.155	-0.002	-0.004	
11/14/2022 9:07	10	30.205	-0.002	-0.005	
11/14/2022 9:07	11.089	30.276	-0.001	-0.002	
11/14/2022 9:07	12	30.308	-0.001	-0.003	
11/14/2022 9:07	13	30.357	-0.001	-0.003	
11/14/2022 9:07	14	30.401	-0.001	-0.003	
11/14/2022 9:07	15	30.446	-0.001	-0.003	
11/14/2022 9:07	16.084	30.52	0	0	
11/14/2022 9:07	17	30.55	-0.001	-0.001	
11/14/2022 9:07	18	30.594	-0.001	-0.003	
11/14/2022 9:07	19	30.636	-0.002	-0.004	
11/14/2022 9:07	20	30.685	-0.001	-0.003	
11/14/2022 9:07	21.097	30.754	-0.001	-0.001	

11/14/2022 9:07	22	30.783	-0.001	-0.003
11/14/2022 9:07	23	30.825	-0.001	-0.001
11/14/2022 9:07	24	30.872	-0.001	-0.003
11/14/2022 9:07	25	30.916	-0.001	-0.002
11/14/2022 9:07	26.092	30.987	0	0
11/14/2022 9:07	27	31.015	-0.001	-0.002
11/14/2022 9:07	28	31.062	-0.002	-0.004
11/14/2022 9:07	29	31.106	-0.002	-0.004
11/14/2022 9:07	30	31.146	-0.002	-0.004
11/14/2022 9:07	31.104	31.217	-0.001	-0.002
11/14/2022 9:07	32	31.244	-0.001	-0.003
11/14/2022 9:07	33	31.286	-0.001	-0.002
11/14/2022 9:07	34	31.332	-0.002	-0.004
11/14/2022 9:07	35	31.373	0.007	0.015
11/14/2022 9:07	36.109	31.439	0.013	0.029
11/14/2022 9:07	37	31.463	0.006	0.013
11/14/2022 9:07	38	31.497	-0.001	-0.002
11/14/2022 9:07	39	31.53	-0.002	-0.004
11/14/2022 9:07	40	31.56	-0.001	-0.003
11/14/2022 9:07	41.105	31.606	0	-0.001
11/14/2022 9:07	42	31.616	-0.001	-0.001
11/14/2022 9:07	43	31.639	0.012	0.027
11/14/2022 9:07	44	31.663	0.003	0.007
11/14/2022 9:07	45	31.674	0.004	0.008
11/14/2022 9:07	46.117	31.707	0.006	0.015
11/14/2022 9:07	47	31.704	0.008	0.018
11/14/2022 9:07	48	31.708	0.008	0.019
11/14/2022 9:07	49	31.711	0.007	0.016
11/14/2022 9:07	50	31.714	0.008	0.018
11/14/2022 9:07	51.136	31.73	0.011	0.026
11/14/2022 9:07	52	31.716	0.023	0.052
11/14/2022 9:07	53	31.709	0.059	0.135
11/14/2022 9:07	54	31.701	0.087	0.201
11/14/2022 9:07	55	31.689	0.113	0.26
11/14/2022 9:07	56.144	31.687	0.143	0.331
11/14/2022 9:07	57	31.659	0.156	0.36
11/14/2022 9:07	58	31.626	0.196	0.453
11/14/2022 9:07	59	31.589	0.223	0.516
11/14/2022 9:07	60	31.557	0.248	0.574
11/14/2022 9:07	61.16	31.523	0.275	0.636
11/14/2022 9:07	62	31.48	0.297	0.685
11/14/2022 9:08	63	31.434	0.327	0.754
11/14/2022 9:08	64	31.397	0.354	0.818
11/14/2022 9:08	65	31.352	0.385	0.89
11/14/2022 9:08	66.165	31.312	0.423	0.976
11/14/2022 9:08	67	31.26	0.458	1.057
11/14/2022 9:08	68	31.204	0.468	1.08

11/14/2022 9:08	69	31.142	0.493	1.138
11/14/2022 9:08	70	31.085	0.521	1.203
11/14/2022 9:08	71.172	31.024	0.558	1.287
11/14/2022 9:08	72	30.963	0.582	1.344
11/14/2022 9:08	73	30.892	0.606	1.399
11/14/2022 9:08	74	30.827	0.637	1.472
11/14/2022 9:08	75	30.757	0.664	1.533
11/14/2022 9:08	76.169	30.698	0.692	1.598
11/14/2022 9:08	77	30.634	0.712	1.645
11/14/2022 9:08	78	30.557	0.749	1.73
11/14/2022 9:08	79	30.492	0.771	1.781
11/14/2022 9:08	80	30.423	0.802	1.852
11/14/2022 9:08	81.16	30.365	0.857	1.979
11/14/2022 9:08	82	30.301	0.945	2.181
11/14/2022 9:08	83	30.232	1.1	2.539
11/14/2022 9:08	84	30.169	1.341	3.096
11/14/2022 9:08	85	30.104	1.632	3.769
11/14/2022 9:08	86.166	30.049	1.815	4.191
11/14/2022 9:08	87	29.986	1.951	4.504
11/14/2022 9:08	88	29.923	2.099	4.846
11/14/2022 9:08	89	29.859	2.294	5.297
11/14/2022 9:08	90	29.799	2.413	5.572
11/14/2022 9:08	91.19	29.75	2.646	6.109
11/14/2022 9:08	92	29.696	2.812	6.493
11/14/2022 9:08	93	29.642	3.015	6.962
11/14/2022 9:08	94	29.584	3.091	7.137
11/14/2022 9:08	95	29.53	3.276	7.564
11/14/2022 9:08	96.207	29.484	3.488	8.054
11/14/2022 9:08	97	29.432	3.599	8.309
11/14/2022 9:08	98	29.378	3.575	8.254
11/14/2022 9:08	99	29.327	3.558	8.215
11/14/2022 9:08	100	29.273	3.55	8.197
11/14/2022 9:08	101.216	29.229	3.549	8.195
11/14/2022 9:08	102	29.184	3.548	8.193
11/14/2022 9:08	103	29.128	3.549	8.194
11/14/2022 9:08	104	29.072	3.549	8.193
11/14/2022 9:08	105	29.017	3.547	8.191
11/14/2022 9:08	106.231	28.973	3.547	8.19
11/14/2022 9:08	107	28.923	3.546	8.188
11/14/2022 9:08	108	28.869	3.546	8.188
11/14/2022 9:08	109	28.82	3.544	8.184
11/14/2022 9:08	110	28.772	3.544	8.183
11/14/2022 9:08	111.224	28.735	3.544	8.182
11/14/2022 9:08	112	28.685	3.543	8.181
11/14/2022 9:08	113	28.641	3.542	8.178
11/14/2022 9:08	114	28.592	3.542	8.178
11/14/2022 9:08	115	28.543	3.542	8.177

11/14/2022 9:08	116.236	28.506	3.543	8.181
11/14/2022 9:08	117	28.461	3.542	8.179
11/14/2022 9:08	118	28.412	3.542	8.177
11/14/2022 9:08	119	28.363	3.541	8.176
11/14/2022 9:08	120	28.312	3.54	8.174
11/14/2022 9:08	121.248	28.263	3.541	8.176
11/14/2022 9:08	122	28.219	3.54	8.174
11/14/2022 9:09	123	28.168	3.54	8.174
11/14/2022 9:09	124	28.116	3.54	8.173
11/14/2022 9:09	125	28.07	3.54	8.173
11/14/2022 9:09	126.257	28.03	3.542	8.178
11/14/2022 9:09	127	27.991	3.541	8.175
11/14/2022 9:09	128	27.938	3.54	8.173
11/14/2022 9:09	129	27.89	3.539	8.171
11/14/2022 9:09	130	27.84	3.537	8.167
11/14/2022 9:09	131.264	27.797	3.535	8.161
11/14/2022 9:09	132	27.752	3.534	8.16
11/14/2022 9:09	133	27.7	3.533	8.159
11/14/2022 9:09	134	27.649	3.53	8.15
11/14/2022 9:09	135	27.601	3.531	8.152
11/14/2022 9:09	136.287	27.557	3.531	8.153
11/14/2022 9:09	137	27.515	3.531	8.152
11/14/2022 9:09	138	27.463	3.53	8.15
11/14/2022 9:09	139	27.417	3.531	8.152
11/14/2022 9:09	140	27.375	3.531	8.154
11/14/2022 9:09	141.297	27.329	3.532	8.155
11/14/2022 9:09	142	27.289	3.529	8.148
11/14/2022 9:09	143	27.24	3.53	8.152
11/14/2022 9:09	144	27.191	3.525	8.138
11/14/2022 9:09	145	27.142	3.524	8.137
11/14/2022 9:09	146.3	27.095	3.521	8.13
11/14/2022 9:09	147	27.05	3.52	8.127
11/14/2022 9:09	148	26.998	3.517	8.12
11/14/2022 9:09	149	26.943	3.512	8.109
11/14/2022 9:09	150	26.889	3.51	8.104
11/14/2022 9:09	151.309	26.84	3.508	8.1
11/14/2022 9:09	152	26.787	3.505	8.092
11/14/2022 9:09	153	26.735	3.504	8.09
11/14/2022 9:09	154	26.68	3.501	8.085
11/14/2022 9:09	155	26.624	3.499	8.079
11/14/2022 9:09	156.315	26.571	3.498	8.077
11/14/2022 9:09	157	26.519	3.496	8.072
11/14/2022 9:09	158	26.464	3.494	8.068
11/14/2022 9:09	159	26.41	3.493	8.065
11/14/2022 9:09	160	26.363	3.492	8.062
11/14/2022 9:09	161	26.31	3.493	8.065
11/14/2022 9:09	162	26.27	3.493	8.065

11/14/2022 9:09	163	26.218	3.493	8.066
11/14/2022 9:09	164	26.173	3.493	8.066
11/14/2022 9:09	165	26.131	3.494	8.067
11/14/2022 9:09	166	26.085	3.494	8.067
11/14/2022 9:09	167	26.051	3.493	8.066
11/14/2022 9:09	168	26.003	3.493	8.064
11/14/2022 9:09	169	25.964	3.492	8.062
11/14/2022 9:09	170	25.927	3.492	8.063
11/14/2022 9:09	171.322	25.897	3.493	8.065
11/14/2022 9:09	172	25.861	3.492	8.063
11/14/2022 9:09	173	25.827	3.492	8.062
11/14/2022 9:09	174	25.791	3.492	8.063
11/14/2022 9:09	175	25.755	3.492	8.063
11/14/2022 9:09	176	25.726	3.491	8.061
11/14/2022 9:09	177	25.701	3.492	8.062
11/14/2022 9:09	178	25.67	3.491	8.061
11/14/2022 9:09	179	25.641	3.491	8.06
11/14/2022 9:09	180	25.613	3.49	8.059
11/14/2022 9:09	181	25.583	3.49	8.059
11/14/2022 9:09	182	25.567	3.491	8.06
11/14/2022 9:10	183	25.537	3.49	8.059
11/14/2022 9:10	184	25.513	3.491	8.06
11/14/2022 9:10	185	25.49	3.491	8.06
11/14/2022 9:10	186	25.471	3.491	8.06
11/14/2022 9:10	187	25.461	3.491	8.06
11/14/2022 9:10	188	25.437	3.491	8.061
11/14/2022 9:10	189	25.417	3.491	8.061
11/14/2022 9:10	190	25.398	3.491	8.061
11/14/2022 9:10	191	25.382	3.491	8.06
11/14/2022 9:10	192	25.369	3.492	8.062
11/14/2022 9:10	193	25.344	3.492	8.062
11/14/2022 9:10	194	25.328	3.492	8.063
11/14/2022 9:10	195	25.308	3.491	8.061
11/14/2022 9:10	196	25.29	3.491	8.06
11/14/2022 9:10	197	25.275	3.491	8.061
11/14/2022 9:10	198	25.256	3.491	8.061
11/14/2022 9:10	199	25.232	3.491	8.06
11/14/2022 9:10	200	25.214	3.491	8.06
11/14/2022 9:10	201	25.194	3.491	8.06
11/14/2022 9:10	202	25.186	3.491	8.06
11/14/2022 9:10	203	25.166	3.49	8.058
11/14/2022 9:10	204	25.141	3.49	8.059
11/14/2022 9:10	205	25.122	3.489	8.057
11/14/2022 9:10	206	25.103	3.489	8.056
11/14/2022 9:10	207	25.088	3.49	8.058
11/14/2022 9:10	208	25.072	3.49	8.058
11/14/2022 9:10	209	25.048	3.49	8.059

11/14/2022 9:10	210	25.034	3.491	8.06
11/14/2022 9:10	211	25.015	3.492	8.062
11/14/2022 9:10	212	25.006	3.492	8.062
11/14/2022 9:10	213	24.987	3.492	8.062
11/14/2022 9:10	214	24.969	3.491	8.06
11/14/2022 9:10	215	24.95	3.49	8.058
11/14/2022 9:10	216	24.929	3.49	8.058
11/14/2022 9:10	217	24.917	3.49	8.058
11/14/2022 9:10	218	24.894	3.489	8.056
11/14/2022 9:10	219	24.874	3.49	8.058
11/14/2022 9:10	220	24.85	3.489	8.056
11/14/2022 9:10	221	24.824	3.489	8.056
11/14/2022 9:10	222	24.812	3.489	8.057
11/14/2022 9:10	223	24.784	3.489	8.056
11/14/2022 9:10	224	24.755	3.488	8.055
11/14/2022 9:10	225	24.735	3.488	8.054
11/14/2022 9:10	226	24.708	3.489	8.055
11/14/2022 9:10	227	24.695	3.489	8.055
11/14/2022 9:10	228	24.667	3.488	8.054
11/14/2022 9:10	229	24.642	3.488	8.054
11/14/2022 9:10	230	24.616	3.488	8.053
11/14/2022 9:10	231.026	24.592	3.488	8.054
11/14/2022 9:10	232	24.573	3.489	8.056
11/14/2022 9:10	233	24.541	3.489	8.056
11/14/2022 9:10	234	24.518	3.489	8.055
11/14/2022 9:10	235	24.489	3.488	8.053
11/14/2022 9:10	236	24.459	3.489	8.055
11/14/2022 9:10	237	24.439	3.489	8.056
11/14/2022 9:10	238	24.408	3.488	8.054
11/14/2022 9:10	239	24.381	3.488	8.054
11/14/2022 9:10	240	24.354	3.488	8.053
11/14/2022 9:10	241	24.324	3.488	8.054
11/14/2022 9:10	242	24.305	3.489	8.057
11/14/2022 9:11	243	24.276	3.489	8.056
11/14/2022 9:11	244	24.245	3.489	8.056
11/14/2022 9:11	245	24.218	3.489	8.055
11/14/2022 9:11	246	24.189	3.488	8.054
11/14/2022 9:11	247	24.171	3.489	8.056
11/14/2022 9:11	248	24.146	3.489	8.056
11/14/2022 9:11	249	24.121	3.488	8.054
11/14/2022 9:11	250	24.095	3.488	8.054
11/14/2022 9:11	251	24.076	3.488	8.055
11/14/2022 9:11	252	24.058	3.489	8.055
11/14/2022 9:11	253	24.032	3.488	8.054
11/14/2022 9:11	254	24.01	3.488	8.053
11/14/2022 9:11	255	23.986	3.487	8.052
11/14/2022 9:11	256	23.965	3.486	8.05



11/14/2022 9:11	257	23.95	3.487	8.051
11/14/2022 9:11	258	23.92	3.487	8.05
11/14/2022 9:11	259	23.897	3.486	8.05
11/14/2022 9:11	260	23.874	3.486	8.049
11/14/2022 9:11	261	23.849	3.486	8.049
11/14/2022 9:11	262	23.833	3.486	8.049
11/14/2022 9:11	263	23.807	3.486	8.049
11/14/2022 9:11	264	23.781	3.486	8.05
11/14/2022 9:11	265	23.759	3.486	8.049
11/14/2022 9:11	266	23.734	3.486	8.05
11/14/2022 9:11	267	23.72	3.486	8.049
11/14/2022 9:11	268	23.693	3.486	8.05
11/14/2022 9:11	269	23.672	3.487	8.05
11/14/2022 9:11	270	23.642	3.487	8.05
11/14/2022 9:11	271	23.621	3.486	8.05
11/14/2022 9:11	272	23.606	3.486	8.049
11/14/2022 9:11	273	23.58	3.486	8.049
11/14/2022 9:11	274	23.56	3.486	8.048
11/14/2022 9:11	275	23.536	3.485	8.048
11/14/2022 9:11	276	23.513	3.486	8.048
11/14/2022 9:11	277	23.502	3.485	8.048
11/14/2022 9:11	278	23.478	3.485	8.047
11/14/2022 9:11	279	23.454	3.485	8.048
11/14/2022 9:11	280	23.432	3.485	8.047
11/14/2022 9:11	281	23.413	3.485	8.047
11/14/2022 9:11	282	23.404	3.486	8.049
11/14/2022 9:11	283	23.379	3.486	8.049
11/14/2022 9:11	284	23.362	3.486	8.048
11/14/2022 9:11	285	23.344	3.487	8.051
11/14/2022 9:11	286	23.325	3.487	8.051
11/14/2022 9:11	287	23.318	3.487	8.051
11/14/2022 9:11	288	23.298	3.487	8.051
11/14/2022 9:11	289	23.281	3.487	8.051
11/14/2022 9:11	290	23.268	3.487	8.051
11/14/2022 9:11	291	23.253	3.487	8.052
11/14/2022 9:11	292	23.25	3.488	8.053
11/14/2022 9:11	293	23.233	3.489	8.055
11/14/2022 9:11	294	23.217	3.488	8.053
11/14/2022 9:11	295	23.205	3.488	8.054
11/14/2022 9:11	296	23.187	3.487	8.052
11/14/2022 9:11	297	23.182	3.486	8.05
11/14/2022 9:11	298	23.159	3.487	8.051
11/14/2022 9:11	299	23.14	3.487	8.051
11/14/2022 9:11	300	23.12	3.486	8.049
11/14/2022 9:11	301	23.11	3.486	8.049
11/14/2022 9:11	302	23.098	3.486	8.049
11/14/2022 9:12	303	23.071	3.485	8.047

11/14/2022 9:12	304	23.055	3.485	8.046
11/14/2022 9:12	305	23.036	3.485	8.047
11/14/2022 9:12	306	23.024	3.485	8.047
11/14/2022 9:12	307	23.016	3.485	8.048
11/14/2022 9:12	308	22.998	3.485	8.046
11/14/2022 9:12	309	22.979	3.485	8.046
11/14/2022 9:12	310	22.964	3.485	8.046
11/14/2022 9:12	311	22.947	3.484	8.045
11/14/2022 9:12	312	22.943	3.484	8.045
11/14/2022 9:12	313	22.925	3.484	8.045
11/14/2022 9:12	314	22.91	3.485	8.046
11/14/2022 9:12	315	22.894	3.484	8.045
11/14/2022 9:12	316	22.88	3.484	8.045
11/14/2022 9:12	317	22.873	3.485	8.046
11/14/2022 9:12	318	22.852	3.485	8.046
11/14/2022 9:12	319	22.837	3.484	8.046
11/14/2022 9:12	320	22.824	3.484	8.045
11/14/2022 9:12	321	22.804	3.485	8.046
11/14/2022 9:12	322	22.8	3.485	8.046
11/14/2022 9:12	323	22.779	3.484	8.045
11/14/2022 9:12	324	22.766	3.484	8.045
11/14/2022 9:12	325	22.751	3.484	8.045
11/14/2022 9:12	326	22.737	3.484	8.044
11/14/2022 9:12	327	22.733	3.484	8.045
11/14/2022 9:12	328	22.715	3.484	8.046
11/14/2022 9:12	329	22.694	3.484	8.045
11/14/2022 9:12	330	22.681	3.484	8.045
11/14/2022 9:12	331	22.662	3.484	8.045
11/14/2022 9:12	332	22.656	3.484	8.045
11/14/2022 9:12	333	22.635	3.484	8.044
11/14/2022 9:12	334	22.619	3.484	8.045
11/14/2022 9:12	335	22.602	3.484	8.045
11/14/2022 9:12	336	22.584	3.484	8.045
11/14/2022 9:12	337	22.574	3.484	8.045
11/14/2022 9:12	338	22.553	3.484	8.045
11/14/2022 9:12	339	22.534	3.484	8.045
11/14/2022 9:12	340	22.516	3.485	8.046
11/14/2022 9:12	341	22.502	3.485	8.046
11/14/2022 9:12	342	22.491	3.485	8.047
11/14/2022 9:12	343	22.468	3.485	8.046
11/14/2022 9:12	344	22.452	3.484	8.044
11/14/2022 9:12	345	22.432	3.484	8.045
11/14/2022 9:12	346	22.42	3.484	8.044
11/14/2022 9:12	347	22.411	3.484	8.045
11/14/2022 9:12	348	22.391	3.484	8.043
11/14/2022 9:12	349	22.372	3.484	8.044
11/14/2022 9:12	350	22.353	3.484	8.044

11/14/2022 9:12	351	22.336	3.484	8.044
11/14/2022 9:12	352	22.329	3.484	8.044
11/14/2022 9:12	353	22.304	3.484	8.043
11/14/2022 9:12	354	22.286	3.483	8.043
11/14/2022 9:12	355	22.268	3.483	8.043
11/14/2022 9:12	356	22.246	3.483	8.042
11/14/2022 9:12	357	22.238	3.484	8.045
11/14/2022 9:12	358	22.217	3.484	8.044
11/14/2022 9:12	359	22.197	3.484	8.044
11/14/2022 9:12	360	22.182	3.484	8.043
11/14/2022 9:12	361	22.167	3.484	8.043
11/14/2022 9:12	362	22.157	3.484	8.045
11/14/2022 9:13	363	22.135	3.483	8.043
11/14/2022 9:13	364	22.123	3.484	8.043
11/14/2022 9:13	365	22.103	3.484	8.043
11/14/2022 9:13	366	22.09	3.484	8.044
11/14/2022 9:13	367	22.085	3.484	8.044
11/14/2022 9:13	368	22.066	3.483	8.043
11/14/2022 9:13	369	22.048	3.484	8.044
11/14/2022 9:13	370	22.032	3.484	8.044
11/14/2022 9:13	371	22.018	3.483	8.042
11/14/2022 9:13	372	22.012	3.484	8.044
11/14/2022 9:13	373	21.99	3.483	8.043
11/14/2022 9:13	374	21.974	3.484	8.044
11/14/2022 9:13	375	21.959	3.484	8.044
11/14/2022 9:13	376	21.946	3.483	8.042
11/14/2022 9:13	377	21.941	3.484	8.044
11/14/2022 9:13	378	21.921	3.483	8.043
11/14/2022 9:13	379	21.904	3.483	8.043
11/14/2022 9:13	380	21.889	3.483	8.042
11/14/2022 9:13	381	21.874	3.483	8.042
11/14/2022 9:13	382	21.865	3.483	8.043
11/14/2022 9:13	383	21.845	3.483	8.042
11/14/2022 9:13	384	21.827	3.483	8.042
11/14/2022 9:13	385	21.814	3.483	8.042
11/14/2022 9:13	386	21.801	3.483	8.042
11/14/2022 9:13	387	21.796	3.483	8.042
11/14/2022 9:13	388	21.773	3.483	8.041
11/14/2022 9:13	389	21.759	3.483	8.041
11/14/2022 9:13	390	21.74	3.484	8.044
11/14/2022 9:13	391	21.73	3.483	8.043
11/14/2022 9:13	392	21.724	3.484	8.044
11/14/2022 9:13	393	21.707	3.483	8.043
11/14/2022 9:13	394	21.686	3.483	8.042
11/14/2022 9:13	395	21.672	3.483	8.041
11/14/2022 9:13	396	21.656	3.483	8.043
11/14/2022 9:13	397	21.653	3.483	8.042

11/14/2022 9:13	398	21.636	3.483	8.043
11/14/2022 9:13	399	21.617	3.483	8.041
11/14/2022 9:13	400	21.605	3.483	8.043
11/14/2022 9:13	401	21.587	3.483	8.043
11/14/2022 9:13	402	21.587	3.484	8.043
11/14/2022 9:13	403.01	21.564	3.484	8.044
11/14/2022 9:13	404	21.547	3.483	8.043
11/14/2022 9:13	405	21.531	3.483	8.043
11/14/2022 9:13	406	21.512	3.484	8.044
11/14/2022 9:13	407	21.512	3.484	8.044
11/14/2022 9:13	408	21.491	3.484	8.043
11/14/2022 9:13	409	21.472	3.483	8.043
11/14/2022 9:13	410	21.454	3.483	8.042
11/14/2022 9:13	411	21.441	3.482	8.041
11/14/2022 9:13	412	21.432	3.482	8.041
11/14/2022 9:13	413	21.415	3.483	8.042
11/14/2022 9:13	414	21.396	3.483	8.041
11/14/2022 9:13	415	21.378	3.482	8.04
11/14/2022 9:13	416	21.363	3.482	8.04
11/14/2022 9:13	417	21.356	3.482	8.039
11/14/2022 9:13	418	21.333	3.482	8.04
11/14/2022 9:13	419	21.317	3.481	8.038
11/14/2022 9:13	420	21.304	3.481	8.037
11/14/2022 9:13	421	21.285	3.482	8.04
11/14/2022 9:13	422	21.284	3.481	8.038
11/14/2022 9:14	423	21.265	3.482	8.04
11/14/2022 9:14	424	21.247	3.481	8.038
11/14/2022 9:14	425	21.233	3.482	8.039
11/14/2022 9:14	426	21.223	3.481	8.038
11/14/2022 9:14	427	21.221	3.481	8.038
11/14/2022 9:14	428	21.203	3.481	8.038
11/14/2022 9:14	429	21.192	3.482	8.039
11/14/2022 9:14	430	21.178	3.482	8.039
11/14/2022 9:14	431	21.169	3.482	8.039
11/14/2022 9:14	432	21.167	3.482	8.039
11/14/2022 9:14	433	21.15	3.482	8.04
11/14/2022 9:14	434	21.141	3.481	8.038
11/14/2022 9:14	435	21.128	3.481	8.038
11/14/2022 9:14	436	21.119	3.482	8.039
11/14/2022 9:14	437	21.122	3.482	8.04
11/14/2022 9:14	438	21.107	3.481	8.037
11/14/2022 9:14	439	21.094	3.481	8.038
11/14/2022 9:14	440	21.086	3.482	8.039
11/14/2022 9:14	441	21.076	3.481	8.038
11/14/2022 9:14	442	21.076	3.483	8.042
11/14/2022 9:14	443	21.061	3.483	8.042
11/14/2022 9:14	444	21.05	3.482	8.041

11/14/2022 9:14	445	21.038	3.482	8.04
11/14/2022 9:14	446	21.032	3.483	8.041
11/14/2022 9:14	447	21.035	3.483	8.041
11/14/2022 9:14	448	21.019	3.483	8.043
11/14/2022 9:14	449	21.012	3.483	8.042
11/14/2022 9:14	450	21	3.482	8.041
11/14/2022 9:14	451	20.99	3.483	8.041
11/14/2022 9:14	452	20.996	3.482	8.04
11/14/2022 9:14	453	20.977	3.483	8.041
11/14/2022 9:14	454	20.969	3.482	8.04
11/14/2022 9:14	455	20.957	3.482	8.041
11/14/2022 9:14	456	20.946	3.482	8.04
11/14/2022 9:14	457	20.949	3.482	8.04
11/14/2022 9:14	458	20.932	3.483	8.041
11/14/2022 9:14	459	20.918	3.482	8.041
11/14/2022 9:14	460	20.911	3.482	8.041
11/14/2022 9:14	461	20.894	3.483	8.042
11/14/2022 9:14	462	20.896	3.482	8.041
11/14/2022 9:14	463	20.877	3.482	8.041
11/14/2022 9:14	464	20.863	3.482	8.04
11/14/2022 9:14	465	20.85	3.483	8.041
11/14/2022 9:14	466	20.836	3.483	8.041
11/14/2022 9:14	467	20.837	3.482	8.04
11/14/2022 9:14	468	20.817	3.483	8.041
11/14/2022 9:14	469	20.804	3.482	8.039
11/14/2022 9:14	470	20.791	3.482	8.039
11/14/2022 9:14	471	20.78	3.481	8.037
11/14/2022 9:14	472	20.775	3.48	8.036
11/14/2022 9:14	473	20.756	3.481	8.037
11/14/2022 9:14	474	20.741	3.48	8.036
11/14/2022 9:14	475	20.73	3.481	8.038
11/14/2022 9:14	476	20.712	3.481	8.038
11/14/2022 9:14	477	20.718	3.482	8.041
11/14/2022 9:14	478	20.697	3.482	8.04
11/14/2022 9:14	479	20.683	3.482	8.04
11/14/2022 9:14	480	20.668	3.482	8.04
11/14/2022 9:14	481	20.659	3.482	8.04
11/14/2022 9:14	482	20.663	3.482	8.041
11/14/2022 9:15	483	20.639	3.481	8.038
11/14/2022 9:15	484	20.629	3.482	8.04
11/14/2022 9:15	485	20.621	3.482	8.04
11/14/2022 9:15	486	20.604	3.482	8.039
11/14/2022 9:15	487	20.608	3.481	8.038
11/14/2022 9:15	488	20.591	3.481	8.037
11/14/2022 9:15	489	20.583	3.481	8.037
11/14/2022 9:15	490	20.57	3.481	8.037
11/14/2022 9:15	491	20.56	3.481	8.037

11/14/2022 9:15	492	20.56	3.481	8.038
11/14/2022 9:15	493	20.551	3.481	8.037
11/14/2022 9:15	494	20.54	3.481	8.037
11/14/2022 9:15	495	20.537	3.481	8.037
11/14/2022 9:15	496	20.528	3.481	8.037
11/14/2022 9:15	497	20.542	3.481	8.037
11/14/2022 9:15	498	20.529	3.48	8.036
11/14/2022 9:15	499	20.525	3.48	8.036
11/14/2022 9:15	500	20.522	3.481	8.038
11/14/2022 9:15	501	20.517	3.481	8.037
11/14/2022 9:15	502	20.525	3.48	8.036
11/14/2022 9:15	503	20.514	3.48	8.036
11/14/2022 9:15	504	20.507	3.481	8.037
11/14/2022 9:15	505	20.505	3.481	8.036
11/14/2022 9:15	506	20.501	3.48	8.036
11/14/2022 9:15	507	20.509	3.479	8.033
11/14/2022 9:15	508	20.499	3.48	8.035
11/14/2022 9:15	509	20.491	3.48	8.035
11/14/2022 9:15	510	20.488	3.479	8.034
11/14/2022 9:15	511	20.483	3.48	8.035
11/14/2022 9:15	512	20.497	3.479	8.034
11/14/2022 9:15	513	20.483	3.48	8.035
11/14/2022 9:15	514	20.48	3.48	8.036
11/14/2022 9:15	515	20.474	3.48	8.036
11/14/2022 9:15	516	20.47	3.48	8.036
11/14/2022 9:15	517	20.482	3.481	8.036
11/14/2022 9:15	518	20.466	3.481	8.037
11/14/2022 9:15	519	20.461	3.481	8.038
11/14/2022 9:15	520	20.457	3.481	8.038
11/14/2022 9:15	521	20.458	3.48	8.036
11/14/2022 9:15	522	20.47	3.482	8.039
11/14/2022 9:15	523	20.46	3.481	8.038
11/14/2022 9:15	524	20.457	3.481	8.038
11/14/2022 9:15	525	20.457	3.481	8.037
11/14/2022 9:15	526	20.452	3.481	8.039
11/14/2022 9:15	527	20.465	3.482	8.039
11/14/2022 9:15	528	20.453	3.481	8.038
11/14/2022 9:15	529	20.449	3.481	8.038
11/14/2022 9:15	530	20.449	3.481	8.039
11/14/2022 9:15	531	20.445	3.482	8.039
11/14/2022 9:15	532	20.457	3.482	8.039
11/14/2022 9:15	533	20.444	3.482	8.039
11/14/2022 9:15	534	20.437	3.482	8.039
11/14/2022 9:15	535	20.437	3.481	8.038
11/14/2022 9:15	536	20.435	3.482	8.039
11/14/2022 9:15	537	20.446	3.482	8.04
11/14/2022 9:15	538	20.429	3.482	8.039

11/14/2022 9:15	539	20.428	3.482	8.039
11/14/2022 9:15	540	20.424	3.481	8.038
11/14/2022 9:15	541	20.421	3.482	8.039
11/14/2022 9:15	542	20.435	3.482	8.039
11/14/2022 9:16	543	20.417	3.482	8.039
11/14/2022 9:16	544	20.412	3.482	8.039
11/14/2022 9:16	545	20.405	3.481	8.039
11/14/2022 9:16	546	20.401	3.481	8.037
11/14/2022 9:16	547.001	20.408	3.481	8.038
11/14/2022 9:16	548	20.394	3.481	8.038
11/14/2022 9:16	549	20.382	3.481	8.038
11/14/2022 9:16	550	20.375	3.481	8.038
11/14/2022 9:16	551	20.371	3.481	8.037
11/14/2022 9:16	552	20.385	3.482	8.04
11/14/2022 9:16	553	20.366	3.481	8.038
11/14/2022 9:16	554	20.361	3.481	8.038
11/14/2022 9:16	555	20.353	3.481	8.037
11/14/2022 9:16	556	20.348	3.481	8.038
11/14/2022 9:16	557	20.358	3.482	8.039
11/14/2022 9:16	558	20.337	3.481	8.038
11/14/2022 9:16	559	20.328	3.481	8.038
11/14/2022 9:16	560	20.327	3.481	8.038
11/14/2022 9:16	561	20.319	3.481	8.038
11/14/2022 9:16	562	20.33	3.482	8.04
11/14/2022 9:16	563	20.311	3.481	8.038
11/14/2022 9:16	564	20.303	3.481	8.037
11/14/2022 9:16	565	20.294	3.481	8.038
11/14/2022 9:16	566	20.287	3.481	8.038
11/14/2022 9:16	567.016	20.298	3.482	8.041
11/14/2022 9:16	568	20.279	3.482	8.039
11/14/2022 9:16	569	20.272	3.481	8.038
11/14/2022 9:16	570	20.267	3.481	8.039
11/14/2022 9:16	571	20.256	3.481	8.038
11/14/2022 9:16	572.033	20.265	3.482	8.04
11/14/2022 9:16	573	20.248	3.481	8.038
11/14/2022 9:16	574	20.235	3.481	8.037
11/14/2022 9:16	575	20.228	3.481	8.038
11/14/2022 9:16	576	20.218	3.481	8.037
11/14/2022 9:16	577.046	20.225	3.482	8.039
11/14/2022 9:16	578	20.205	3.48	8.036
11/14/2022 9:16	579	20.19	3.48	8.036
11/14/2022 9:16	580	20.178	3.481	8.037
11/14/2022 9:16	581	20.172	3.481	8.037
11/14/2022 9:16	582.067	20.177	3.482	8.039
11/14/2022 9:16	583	20.156	3.481	8.037
11/14/2022 9:16	584	20.144	3.481	8.037
11/14/2022 9:16	585	20.136	3.481	8.037

11/14/2022 9:16	586	20.122	3.481	8.036
11/14/2022 9:16	587.072	20.132	3.482	8.039
11/14/2022 9:16	588	20.112	3.481	8.037
11/14/2022 9:16	589	20.105	3.481	8.038
11/14/2022 9:16	590	20.093	3.481	8.037
11/14/2022 9:16	591	20.084	3.481	8.037
11/14/2022 9:16	592.079	20.091	3.481	8.037
11/14/2022 9:16	593	20.071	3.48	8.035
11/14/2022 9:16	594	20.059	3.48	8.036
11/14/2022 9:16	595	20.052	3.48	8.035
11/14/2022 9:16	596	20.045	3.479	8.034
11/14/2022 9:16	597.086	20.05	3.481	8.036
11/14/2022 9:16	598	20.033	3.479	8.034
11/14/2022 9:16	599	20.021	3.48	8.034
11/14/2022 9:16	600	20.015	3.48	8.035
11/14/2022 9:16	601	20.004	3.48	8.035
11/14/2022 9:16	602	19.995	3.48	8.035
11/14/2022 9:17	603.001	19.988	3.48	8.035
11/14/2022 9:17	604	19.982	3.48	8.036
11/14/2022 9:17	605	19.973	3.48	8.036
11/14/2022 9:17	606	19.964	3.481	8.037
11/14/2022 9:17	607	19.956	3.481	8.037
11/14/2022 9:17	608	19.947	3.48	8.036
11/14/2022 9:17	609	19.94	3.48	8.036
11/14/2022 9:17	610.001	19.932	3.48	8.036
11/14/2022 9:17	611.001	19.927	3.48	8.036
11/14/2022 9:17	612.001	19.918	3.481	8.037
11/14/2022 9:17	613.001	19.909	3.48	8.036
11/14/2022 9:17	614.001	19.903	3.48	8.036
11/14/2022 9:17	615.001	19.895	3.48	8.035
11/14/2022 9:17	616.001	19.886	3.48	8.036
11/14/2022 9:17	617.001	19.882	3.48	8.034
11/14/2022 9:17	618.001	19.877	3.48	8.036
11/14/2022 9:17	619.001	19.864	3.48	8.036
11/14/2022 9:17	620.001	19.856	3.48	8.035
11/14/2022 9:17	621.001	19.851	3.48	8.035
11/14/2022 9:17	622.001	19.843	3.48	8.035
11/14/2022 9:17	623.001	19.838	3.48	8.035
11/14/2022 9:17	624.001	19.833	3.48	8.035
11/14/2022 9:17	625.001	19.829	3.479	8.034
11/14/2022 9:17	626.001	19.82	3.48	8.035
11/14/2022 9:17	627.001	19.811	3.479	8.034
11/14/2022 9:17	628.001	19.809	3.48	8.035
11/14/2022 9:17	629.001	19.804	3.48	8.035
11/14/2022 9:17	630.001	19.798	3.48	8.035
11/14/2022 9:17	631.001	19.793	3.48	8.035
11/14/2022 9:17	632.001	19.783	3.48	8.035



11/14/2022 9:17	633.001	19.781	3.481	8.037
11/14/2022 9:17	634.001	19.777	3.481	8.037
11/14/2022 9:17	635.001	19.77	3.481	8.036
11/14/2022 9:17	636.001	19.765	3.48	8.036
11/14/2022 9:17	637.001	19.759	3.48	8.035
11/14/2022 9:17	638.001	19.751	3.48	8.036
11/14/2022 9:17	639.001	19.746	3.48	8.036
11/14/2022 9:17	640.001	19.74	3.48	8.036
11/14/2022 9:17	641.001	19.735	3.48	8.035
11/14/2022 9:17	642.001	19.727	3.48	8.034
11/14/2022 9:17	643.001	19.72	3.479	8.034
11/14/2022 9:17	644.001	19.714	3.479	8.033
11/14/2022 9:17	645.001	19.705	3.48	8.035
11/14/2022 9:17	646.001	19.699	3.48	8.034
11/14/2022 9:17	647.001	19.692	3.479	8.033
11/14/2022 9:17	648.001	19.684	3.479	8.034
11/14/2022 9:17	649.001	19.677	3.479	8.033
11/14/2022 9:17	650.001	19.669	3.48	8.035
11/14/2022 9:17	651.001	19.664	3.48	8.035
11/14/2022 9:17	652.001	19.661	3.48	8.035
11/14/2022 9:17	653.001	19.651	3.48	8.035
11/14/2022 9:17	654.001	19.648	3.48	8.034
11/14/2022 9:17	655.001	19.639	3.479	8.034
11/14/2022 9:17	656.001	19.633	3.48	8.034
11/14/2022 9:17	657.001	19.627	3.48	8.035
11/14/2022 9:17	658.001	19.625	3.479	8.034
11/14/2022 9:17	659.001	19.619	3.479	8.034
11/14/2022 9:17	660.001	19.615	3.48	8.035
11/14/2022 9:17	661.001	19.613	3.479	8.033
11/14/2022 9:17	662.001	19.605	3.48	8.035
11/14/2022 9:18	663.001	19.606	3.48	8.035
11/14/2022 9:18	664.001	19.607	3.48	8.035
11/14/2022 9:18	665.001	19.599	3.479	8.033
11/14/2022 9:18	666.001	19.599	3.48	8.034
11/14/2022 9:18	667.001	19.593	3.479	8.034
11/14/2022 9:18	668.001	19.594	3.479	8.033
11/14/2022 9:18	669.001	19.591	3.479	8.033
11/14/2022 9:18	670.001	19.587	3.479	8.034
11/14/2022 9:18	671.001	19.586	3.48	8.036
11/14/2022 9:18	672.001	19.585	3.48	8.034
11/14/2022 9:18	673.001	19.58	3.48	8.034
11/14/2022 9:18	674.001	19.578	3.479	8.034
11/14/2022 9:18	675.001	19.58	3.48	8.034
11/14/2022 9:18	676.001	19.577	3.48	8.034
11/14/2022 9:18	677.001	19.576	3.479	8.034
11/14/2022 9:18	678.001	19.577	3.48	8.035
11/14/2022 9:18	679.001	19.576	3.48	8.035

11/14/2022 9:18	680.001	19.572	3.48	8.036
11/14/2022 9:18	681.001	19.578	3.48	8.034
11/14/2022 9:18	682.001	19.573	3.48	8.034
11/14/2022 9:18	683.001	19.573	3.48	8.035
11/14/2022 9:18	684.001	19.574	3.48	8.035
11/14/2022 9:18	685.001	19.572	3.48	8.035
11/14/2022 9:18	686.001	19.576	3.48	8.034
11/14/2022 9:18	687.001	19.573	3.48	8.034
11/14/2022 9:18	688.001	19.581	3.48	8.035
11/14/2022 9:18	689.001	19.576	3.48	8.035
11/14/2022 9:18	690.001	19.577	3.479	8.033
11/14/2022 9:18	691.001	19.577	3.48	8.034
11/14/2022 9:18	692.001	19.577	3.48	8.035
11/14/2022 9:18	693.001	19.578	3.48	8.036
11/14/2022 9:18	694.001	19.579	3.48	8.035
11/14/2022 9:18	695.001	19.578	3.48	8.035
11/14/2022 9:18	696.001	19.581	3.48	8.035
11/14/2022 9:18	697.001	19.578	3.48	8.035
11/14/2022 9:18	698.001	19.578	3.479	8.034
11/14/2022 9:18	699.001	19.576	3.479	8.034
11/14/2022 9:18	700.001	19.578	3.48	8.035
11/14/2022 9:18	701.001	19.575	3.48	8.036
11/14/2022 9:18	702.001	19.576	3.48	8.034
11/14/2022 9:18	703.001	19.573	3.48	8.035
11/14/2022 9:18	704.001	19.571	3.48	8.034
11/14/2022 9:18	705.001	19.571	3.48	8.035
11/14/2022 9:18	706.001	19.568	3.479	8.033
11/14/2022 9:18	707.001	19.565	3.479	8.033
11/14/2022 9:18	708.001	19.564	3.48	8.034
11/14/2022 9:18	709.001	19.564	3.479	8.033
11/14/2022 9:18	710.001	19.563	3.479	8.034
11/14/2022 9:18	711.001	19.564	3.479	8.032
11/14/2022 9:18	712.001	19.559	3.48	8.035
11/14/2022 9:18	713.001	19.565	3.48	8.035
11/14/2022 9:18	714.001	19.56	3.479	8.033
11/14/2022 9:18	715.001	19.559	3.479	8.034
11/14/2022 9:18	716.001	19.56	3.48	8.036
11/14/2022 9:18	717.001	19.559	3.48	8.034
11/14/2022 9:18	718.001	19.561	3.48	8.035
11/14/2022 9:18	719.001	19.563	3.48	8.035
11/14/2022 9:18	720.001	19.563	3.48	8.034
11/14/2022 9:18	721.001	19.56	3.48	8.034
11/14/2022 9:18	722.001	19.564	3.48	8.035
11/14/2022 9:19	723.001	19.563	3.479	8.033
11/14/2022 9:19	724.001	19.563	3.479	8.033
11/14/2022 9:19	725.001	19.565	3.48	8.035
11/14/2022 9:19	726.001	19.561	3.479	8.034

11/14/2022 9:19	727.001	19.568	3.48	8.035
11/14/2022 9:19	728.001	19.57	3.48	8.034
11/14/2022 9:19	729.001	19.571	3.48	8.035
11/14/2022 9:19	730.001	19.568	3.481	8.036
11/14/2022 9:19	731.001	19.571	3.48	8.035
11/14/2022 9:19	732.001	19.571	3.48	8.035
11/14/2022 9:19	733.001	19.569	3.48	8.036
11/14/2022 9:19	734.001	19.57	3.48	8.035
11/14/2022 9:19	735.001	19.566	3.479	8.034
11/14/2022 9:19	736.001	19.567	3.48	8.035
11/14/2022 9:19	737.001	19.568	3.48	8.034
11/14/2022 9:19	738.001	19.567	3.48	8.035
11/14/2022 9:19	739.001	19.565	3.48	8.035
11/14/2022 9:19	740.001	19.561	3.48	8.036
11/14/2022 9:19	741.001	19.563	3.48	8.035
11/14/2022 9:19	742.001	19.562	3.48	8.035
11/14/2022 9:19	743.001	19.56	3.48	8.035
11/14/2022 9:19	744.001	19.559	3.479	8.034
11/14/2022 9:19	745.001	19.558	3.48	8.035
11/14/2022 9:19	746.001	19.553	3.48	8.035
11/14/2022 9:19	747.001	19.552	3.479	8.034
11/14/2022 9:19	748.001	19.548	3.479	8.034
11/14/2022 9:19	749.001	19.552	3.48	8.036
11/14/2022 9:19	750.001	19.549	3.479	8.034
11/14/2022 9:19	751.001	19.543	3.479	8.034
11/14/2022 9:19	752.001	19.542	3.48	8.036
11/14/2022 9:19	753.001	19.539	3.479	8.034
11/14/2022 9:19	754.001	19.535	3.48	8.035
11/14/2022 9:19	755.001	19.533	3.48	8.035
11/14/2022 9:19	756.001	19.534	3.48	8.034
11/14/2022 9:19	757.001	19.53	3.48	8.036
11/14/2022 9:19	758.001	19.529	3.48	8.036
11/14/2022 9:19	759.001	19.525	3.48	8.036
11/14/2022 9:19	760.001	19.521	3.48	8.035
11/14/2022 9:19	761.001	19.52	3.48	8.036
11/14/2022 9:19	762.001	19.518	3.481	8.037
11/14/2022 9:19	763.001	19.515	3.48	8.035
11/14/2022 9:19	764.001	19.515	3.48	8.036
11/14/2022 9:19	765.001	19.512	3.48	8.036
11/14/2022 9:19	766.001	19.509	3.479	8.034
11/14/2022 9:19	767.001	19.502	3.48	8.035
11/14/2022 9:19	768.001	19.501	3.48	8.034
11/14/2022 9:19	769.001	19.496	3.479	8.034
11/14/2022 9:19	770.001	19.493	3.48	8.036
11/14/2022 9:19	771.001	19.487	3.48	8.034
11/14/2022 9:19	772.001	19.483	3.48	8.035
11/14/2022 9:19	773.001	19.479	3.48	8.035

11/14/2022 9:19	774.001	19.469	3.479	8.034
11/14/2022 9:19	775.001	19.463	3.48	8.034
11/14/2022 9:19	776.001	19.458	3.479	8.033
11/14/2022 9:19	777.001	19.449	3.479	8.033
11/14/2022 9:19	778.001	19.445	3.479	8.032
11/14/2022 9:19	779.001	19.439	3.48	8.034
11/14/2022 9:19	780.001	19.428	3.479	8.034
11/14/2022 9:19	781.001	19.426	3.479	8.032
11/14/2022 9:19	782.001	19.423	3.479	8.032
11/14/2022 9:20	783.001	19.41	3.478	8.03
11/14/2022 9:20	784.001	19.405	3.478	8.031
11/14/2022 9:20	785.001	19.399	3.479	8.032
11/14/2022 9:20	786.001	19.393	3.478	8.032
11/14/2022 9:20	787.001	19.386	3.479	8.032
11/14/2022 9:20	788.001	19.381	3.479	8.032
11/14/2022 9:20	789.001	19.374	3.478	8.031
11/14/2022 9:20	790.001	19.369	3.478	8.031
11/14/2022 9:20	791.001	19.363	3.479	8.032
11/14/2022 9:20	792.001	19.358	3.479	8.032
11/14/2022 9:20	793.001	19.35	3.479	8.032
11/14/2022 9:20	794.001	19.347	3.479	8.032
11/14/2022 9:20	795.001	19.342	3.479	8.032
11/14/2022 9:20	796.001	19.337	3.479	8.033
11/14/2022 9:20	797.001	19.334	3.479	8.032
11/14/2022 9:20	798.001	19.332	3.479	8.033
11/14/2022 9:20	799.001	19.33	3.479	8.033
11/14/2022 9:20	800.001	19.328	3.479	8.032
11/14/2022 9:20	801.001	19.323	3.478	8.032
11/14/2022 9:20	802.001	19.321	3.478	8.032
11/14/2022 9:20	803.001	19.316	3.479	8.032
11/14/2022 9:20	804.001	19.315	3.479	8.032
11/14/2022 9:20	805.001	19.313	3.479	8.034
11/14/2022 9:20	806.001	19.308	3.479	8.033
11/14/2022 9:20	807.001	19.303	3.479	8.034
11/14/2022 9:20	808.001	19.3	3.479	8.033
11/14/2022 9:20	809.001	19.298	3.479	8.032
11/14/2022 9:20	810.001	19.295	3.479	8.034
11/14/2022 9:20	811.001	19.29	3.479	8.033
11/14/2022 9:20	812.001	19.291	3.479	8.033
11/14/2022 9:20	813.001	19.284	3.479	8.033
11/14/2022 9:20	814.001	19.279	3.479	8.034
11/14/2022 9:20	815.001	19.275	3.479	8.033
11/14/2022 9:20	816.001	19.274	3.479	8.033
11/14/2022 9:20	817.001	19.273	3.479	8.034
11/14/2022 9:20	818.001	19.265	3.479	8.032
11/14/2022 9:20	819.001	19.261	3.479	8.033
11/14/2022 9:20	820.001	19.259	3.479	8.033

11/14/2022 9:20	821.001	19.254	3.479	8.034
11/14/2022 9:20	822.001	19.25	3.479	8.033
11/14/2022 9:20	823.001	19.247	3.479	8.033
11/14/2022 9:20	824.001	19.24	3.479	8.033
11/14/2022 9:20	825.001	19.239	3.479	8.033
11/14/2022 9:20	826.001	19.234	3.479	8.033
11/14/2022 9:20	827.001	19.232	3.48	8.035
11/14/2022 9:20	828.001	19.227	3.479	8.033
11/14/2022 9:20	829.001	19.223	3.479	8.034
11/14/2022 9:20	830.001	19.221	3.479	8.033
11/14/2022 9:20	831.001	19.215	3.48	8.034
11/14/2022 9:20	832.001	19.211	3.479	8.033
11/14/2022 9:20	833.001	19.21	3.48	8.035
11/14/2022 9:20	834.001	19.207	3.48	8.035
11/14/2022 9:20	835.001	19.206	3.48	8.034
11/14/2022 9:20	836.001	19.2	3.479	8.033
11/14/2022 9:20	837.001	19.2	3.479	8.033
11/14/2022 9:20	838.001	19.195	3.48	8.035
11/14/2022 9:20	839.001	19.192	3.48	8.036
11/14/2022 9:20	840.001	19.191	3.48	8.035
11/14/2022 9:20	841.001	19.188	3.479	8.034
11/14/2022 9:20	842.001	19.184	3.48	8.036
11/14/2022 9:21	843.001	19.182	3.48	8.035
11/14/2022 9:21	844.001	19.175	3.48	8.034
11/14/2022 9:21	845.001	19.174	3.48	8.035
11/14/2022 9:21	846.001	19.167	3.481	8.037
11/14/2022 9:21	847.001	19.166	3.479	8.034
11/14/2022 9:21	848.001	19.165	3.48	8.035
11/14/2022 9:21	849.001	19.163	3.479	8.034
11/14/2022 9:21	850.001	19.163	3.48	8.034
11/14/2022 9:21	851.001	19.162	3.48	8.035
11/14/2022 9:21	852.001	19.16	3.48	8.034
11/14/2022 9:21	853.001	19.158	3.479	8.034
11/14/2022 9:21	854.001	19.158	3.48	8.035
11/14/2022 9:21	855.001	19.159	3.479	8.034
11/14/2022 9:21	856.001	19.155	3.48	8.035
11/14/2022 9:21	857.001	19.153	3.48	8.035
11/14/2022 9:21	858.001	19.153	3.479	8.034
11/14/2022 9:21	859.001	19.151	3.48	8.035
11/14/2022 9:21	860.001	19.155	3.48	8.036
11/14/2022 9:21	861.001	19.151	3.48	8.035
11/14/2022 9:21	862.001	19.15	3.48	8.035
11/14/2022 9:21	863.001	19.15	3.48	8.035
11/14/2022 9:21	864.001	19.147	3.48	8.035
11/14/2022 9:21	865.001	19.147	3.48	8.036
11/14/2022 9:21	866.001	19.145	3.48	8.034
11/14/2022 9:21	867.001	19.144	3.48	8.035

11/14/2022 9:21	868.001	19.144	3.48	8.036
11/14/2022 9:21	869.001	19.142	3.48	8.035
11/14/2022 9:21	870.001	19.142	3.48	8.035
11/14/2022 9:21	871.001	19.138	3.48	8.035
11/14/2022 9:21	872.001	19.138	3.48	8.036
11/14/2022 9:21	873.001	19.135	3.48	8.036
11/14/2022 9:21	874.001	19.135	3.48	8.036
11/14/2022 9:21	875.001	19.134	3.48	8.036
11/14/2022 9:21	876.001	19.132	3.48	8.036
11/14/2022 9:21	877.001	19.133	3.48	8.036
11/14/2022 9:21	878.001	19.13	3.48	8.036
11/14/2022 9:21	879.001	19.128	3.48	8.035
11/14/2022 9:21	880.001	19.124	3.48	8.036
11/14/2022 9:21	881.001	19.123	3.479	8.034
11/14/2022 9:21	882.001	19.124	3.48	8.035
11/14/2022 9:21	883.001	19.122	3.479	8.034
11/14/2022 9:21	884.001	19.117	3.48	8.034
11/14/2022 9:21	885.001	19.121	3.48	8.034
11/14/2022 9:21	886.001	19.116	3.479	8.034
11/14/2022 9:21	887.001	19.116	3.48	8.034
11/14/2022 9:21	888.001	19.109	3.48	8.034
11/14/2022 9:21	889.001	19.111	3.48	8.035
11/14/2022 9:21	890.001	19.107	3.479	8.034
11/14/2022 9:21	891.001	19.103	3.48	8.034
11/14/2022 9:21	892.001	19.108	3.48	8.035
11/14/2022 9:21	893.001	19.1	3.479	8.034
11/14/2022 9:21	894.001	19.1	3.479	8.033
11/14/2022 9:21	895.001	19.1	3.479	8.032
11/14/2022 9:21	896.001	19.095	3.479	8.034
11/14/2022 9:21	897.001	19.091	3.479	8.034
11/14/2022 9:21	898.001	19.09	3.479	8.034
11/14/2022 9:21	899.001	19.089	3.479	8.033
11/14/2022 9:21	900.001	19.09	3.479	8.034
11/14/2022 9:21	901.001	19.086	3.48	8.034
11/14/2022 9:21	902.001	19.086	3.479	8.033
11/14/2022 9:22	903.001	19.082	3.479	8.033
11/14/2022 9:22	904.001	19.071	3.478	8.03
11/14/2022 9:22	905.001	19.058	3.476	8.027
11/14/2022 9:22	906.001	19.073	3.479	8.033
11/14/2022 9:22	907.001	19.082	3.48	8.034
11/14/2022 9:22	908.001	19.08	3.481	8.037
11/14/2022 9:22	909.001	19.064	3.478	8.031
11/14/2022 9:22	910.001	19.07	3.48	8.036
11/14/2022 9:22	911.001	19.098	3.478	8.031
11/14/2022 9:22	912.001	19.071	3.48	8.035
11/14/2022 9:22	913.001	19.087	3.477	8.029
11/14/2022 9:22	914.001	19.069	3.479	8.033

11/14/2022 9:22	915.001	19.1	3.478	8.032
11/14/2022 9:22	916.001	19.102	3.476	8.027
11/14/2022 9:22	917.001	19.092	3.477	8.028
11/14/2022 9:22	918.001	19.092	3.48	8.034
11/14/2022 9:22	919.001	19.105	3.478	8.031
11/14/2022 9:22	920.001	19.089	3.479	8.033
11/14/2022 9:22	921.001	19.081	3.479	8.034
11/14/2022 9:22	922.001	19.086	3.479	8.033
11/14/2022 9:22	923.001	19.084	3.478	8.031
11/14/2022 9:22	924.001	19.087	3.478	8.03
11/14/2022 9:22	925.001	19.1	3.477	8.027
11/14/2022 9:22	926.001	19.097	3.477	8.027
11/14/2022 9:22	927.001	19.079	3.478	8.031
11/14/2022 9:22	928.001	19.111	3.48	8.034
11/14/2022 9:22	929.001	19.095	3.479	8.033
11/14/2022 9:22	930.001	19.097	3.479	8.032
11/14/2022 9:22	931.001	19.095	3.478	8.03
11/14/2022 9:22	932.001	19.075	3.482	8.039
11/14/2022 9:22	933.001	19.074	3.48	8.036
11/14/2022 9:22	934.001	19.076	3.477	8.028
11/14/2022 9:22	935.001	19.102	3.48	8.034
11/14/2022 9:22	936.001	19.079	3.478	8.032
11/14/2022 9:22	937.001	19.078	3.478	8.031
11/14/2022 9:22	938.001	19.034	3.48	8.036
11/14/2022 9:22	939.001	19.095	3.478	8.03
11/14/2022 9:22	940.001	19.059	3.478	8.03
11/14/2022 9:22	941.001	19.048	3.479	8.033
11/14/2022 9:22	942.001	19.064	3.477	8.029
11/14/2022 9:22	943.001	19.076	3.479	8.033
11/14/2022 9:22	944.001	19.058	3.478	8.032
11/14/2022 9:22	945.001	19.066	3.48	8.034
11/14/2022 9:22	946.001	19.062	3.477	8.029
11/14/2022 9:22	947.001	19.053	3.479	8.033
11/14/2022 9:22	948.001	19.058	3.477	8.028
11/14/2022 9:22	949.001	19.079	3.478	8.031
11/14/2022 9:22	950.001	19.044	3.476	8.027
11/14/2022 9:22	951.001	19.073	3.479	8.032
11/14/2022 9:22	952.001	19.07	3.479	8.032
11/14/2022 9:22	953.001	19.052	3.479	8.032
11/14/2022 9:22	954.001	19.074	3.479	8.032
11/14/2022 9:22	955.001	19.097	3.481	8.037
11/14/2022 9:22	956.001	19.062	3.481	8.038
11/14/2022 9:22	957.001	19.032	3.477	8.029
11/14/2022 9:22	958.001	19.051	3.479	8.033
11/14/2022 9:22	959.001	19.055	3.479	8.033
11/14/2022 9:22	960.001	19.06	3.478	8.03
11/14/2022 9:22	961.001	19.049	3.476	8.026

11/14/2022 9:22	962.001	19.053	3.48	8.036
11/14/2022 9:23	963.001	19.052	3.48	8.035
11/14/2022 9:23	964.001	19.028	3.48	8.035
11/14/2022 9:23	965.001	19.032	3.479	8.034
11/14/2022 9:23	966.001	19.074	3.48	8.034
11/14/2022 9:23	967.001	19.016	3.48	8.035
11/14/2022 9:23	968.001	19.039	3.48	8.036
11/14/2022 9:23	969.001	19.052	3.481	8.037
11/14/2022 9:23	970.001	19.065	3.479	8.033
11/14/2022 9:23	971.001	19.008	3.479	8.033
11/14/2022 9:23	972.001	19.035	3.477	8.028
11/14/2022 9:23	973.001	19.034	3.479	8.033
11/14/2022 9:23	974.001	19.026	3.48	8.035
11/14/2022 9:23	975.001	19.037	3.479	8.034
11/14/2022 9:23	976.001	19.046	3.479	8.032
11/14/2022 9:23	977.001	19.037	3.478	8.03
11/14/2022 9:23	978.001	19.039	3.477	8.027
11/14/2022 9:23	979.001	19.031	3.478	8.029
11/14/2022 9:23	980.001	19.029	3.479	8.034
11/14/2022 9:23	981.001	19.017	3.479	8.034
11/14/2022 9:23	982.001	19.039	3.477	8.029
11/14/2022 9:23	983.001	19.05	3.477	8.027
11/14/2022 9:23	984.001	19.02	3.478	8.03
11/14/2022 9:23	985.001	19.02	3.479	8.032
11/14/2022 9:23	986.001	19.026	3.48	8.035
11/14/2022 9:23	987.001	19.018	3.483	8.042
11/14/2022 9:23	988.001	19.011	3.478	8.031
11/14/2022 9:23	989.001	18.992	3.479	8.034
11/14/2022 9:23	990.001	19.021	3.479	8.032
11/14/2022 9:23	991.001	19.021	3.476	8.026
11/14/2022 9:23	992.001	19.005	3.479	8.032
11/14/2022 9:23	993.001	19.027	3.48	8.035
11/14/2022 9:23	994.001	19.044	3.477	8.028
11/14/2022 9:23	995.001	19.027	3.476	8.027
11/14/2022 9:23	996.001	19.045	3.478	8.03
11/14/2022 9:23	997.001	19.018	3.478	8.031
11/14/2022 9:23	998.001	19.01	3.478	8.031
11/14/2022 9:23	999.001	19.008	3.476	8.026
11/14/2022 9:23	1000.001	19.018	3.478	8.031
11/14/2022 9:23	1001.001	19.011	3.479	8.032
11/14/2022 9:23	1002.001	19.042	3.479	8.033
11/14/2022 9:23	1003.001	19.026	3.479	8.034
11/14/2022 9:23	1004.001	19.029	3.478	8.031
11/14/2022 9:23	1005.001	19.034	3.478	8.032
11/14/2022 9:23	1006.001	19.006	3.478	8.031
11/14/2022 9:23	1007.001	19.042	3.478	8.031
11/14/2022 9:23	1008.001	19.02	3.48	8.035



11/14/2022 9:23	1009.001	19.023	3.48	8.034
11/14/2022 9:23	1010.001	19.014	3.478	8.03
11/14/2022 9:23	1011.001	19.018	3.478	8.03
11/14/2022 9:23	1012.001	18.989	3.479	8.033
11/14/2022 9:23	1013.001	19.034	3.478	8.03
11/14/2022 9:23	1014.001	19.009	3.478	8.032
11/14/2022 9:23	1015.001	19.008	3.481	8.037
11/14/2022 9:23	1016.001	19.005	3.481	8.038
11/14/2022 9:23	1017.001	19.008	3.477	8.029
11/14/2022 9:23	1018.001	19.026	3.478	8.031
11/14/2022 9:23	1019.001	19.024	3.479	8.033
11/14/2022 9:23	1020.001	19.018	3.477	8.028
11/14/2022 9:23	1021.001	19.018	3.477	8.029
11/14/2022 9:23	1022.001	19.013	3.479	8.034
11/14/2022 9:24	1023.001	19.005	3.478	8.03
11/14/2022 9:24	1024.001	19.042	3.48	8.035
11/14/2022 9:24	1025.001	19.026	3.478	8.032
11/14/2022 9:24	1026.001	19.028	3.478	8.03
11/14/2022 9:24	1027.001	19.014	3.478	8.03
11/14/2022 9:24	1028.001	19.019	3.481	8.037
11/14/2022 9:24	1029.001	18.999	3.477	8.028
11/14/2022 9:24	1030.001	19.018	3.478	8.03
11/14/2022 9:24	1031.001	19.031	3.481	8.037
11/14/2022 9:24	1032.001	18.987	3.481	8.038
11/14/2022 9:24	1033.001	19.016	3.48	8.035
11/14/2022 9:24	1034.001	19.037	3.48	8.035
11/14/2022 9:24	1035.001	19.042	3.479	8.032
11/14/2022 9:24	1036.001	19.014	3.48	8.034
11/14/2022 9:24	1037.001	19.033	3.48	8.034
11/14/2022 9:24	1038.001	19.027	3.48	8.034
11/14/2022 9:24	1039.001	19.029	3.479	8.034
11/14/2022 9:24	1040.001	19.024	3.478	8.031
11/14/2022 9:24	1041.001	19.031	3.478	8.031
11/14/2022 9:24	1042.001	19.015	3.48	8.034
11/14/2022 9:24	1043.001	19.037	3.48	8.035
11/14/2022 9:24	1044.001	19.044	3.479	8.032
11/14/2022 9:24	1045.001	19.045	3.479	8.033
11/14/2022 9:24	1046.001	19.019	3.48	8.034
11/14/2022 9:24	1047.001	19.023	3.479	8.032
11/14/2022 9:24	1048.001	19.02	3.479	8.032
11/14/2022 9:24	1049.001	19.021	3.478	8.031
11/14/2022 9:24	1050.001	19.016	3.478	8.03
11/14/2022 9:24	1051	19.017	3.478	8.03
11/14/2022 9:24	1052	19.016	3.478	8.031
11/14/2022 9:24	1053	19.012	3.478	8.031
11/14/2022 9:24	1054.295	19.031	3.479	8.033
11/14/2022 9:24	1055	19.02	3.479	8.032

11/14/2022 9:24	1056	19.013	3.479	8.033
11/14/2022 9:24	1057	19.009	3.478	8.031
11/14/2022 9:24	1058	19.008	3.478	8.031
11/14/2022 9:24	1059	19.009	3.478	8.031
11/14/2022 9:24	1060.089	19.023	3.479	8.033
11/14/2022 9:24	1061	19.015	3.478	8.031
11/14/2022 9:24	1062	19.011	3.478	8.03
11/14/2022 9:24	1063	19.01	3.478	8.031
11/14/2022 9:24	1064	19.004	3.478	8.03
11/14/2022 9:24	1065	19.022	3.478	8.031
11/14/2022 9:24	1066	19.008	3.478	8.03
11/14/2022 9:24	1067	19.005	3.478	8.03
11/14/2022 9:24	1068	19.002	3.478	8.031
11/14/2022 9:24	1069	19.001	3.478	8.03
11/14/2022 9:24	1070	19.015	3.478	8.031
11/14/2022 9:24	1071	19.003	3.478	8.032
11/14/2022 9:24	1072	18.999	3.479	8.032
11/14/2022 9:24	1073	18.993	3.478	8.031
11/14/2022 9:24	1074	18.994	3.478	8.031
11/14/2022 9:24	1075	19.002	3.478	8.031
11/14/2022 9:24	1076	18.989	3.479	8.032
11/14/2022 9:24	1077	18.992	3.478	8.031
11/14/2022 9:24	1078	18.985	3.478	8.031
11/14/2022 9:24	1079	18.979	3.479	8.032
11/14/2022 9:24	1080.094	18.999	3.479	8.033
11/14/2022 9:24	1081	18.984	3.479	8.032
11/14/2022 9:24	1082	18.976	3.478	8.032
11/14/2022 9:25	1083	18.971	3.479	8.033
11/14/2022 9:25	1084	18.972	3.478	8.031
11/14/2022 9:25	1085	18.981	3.48	8.034
11/14/2022 9:25	1086	18.971	3.479	8.032
11/14/2022 9:25	1087	18.966	3.478	8.03
11/14/2022 9:25	1088	18.963	3.478	8.031
11/14/2022 9:25	1089	18.958	3.479	8.032
11/14/2022 9:25	1090	18.953	3.478	8.031
11/14/2022 9:25	1091.001	18.95	3.479	8.032
11/14/2022 9:25	1092.001	18.95	3.478	8.031
11/14/2022 9:25	1093	18.946	3.478	8.031
11/14/2022 9:25	1094	18.955	3.479	8.032
11/14/2022 9:25	1095	18.946	3.479	8.032
11/14/2022 9:25	1096	18.939	3.479	8.032
11/14/2022 9:25	1097	18.94	3.479	8.033
11/14/2022 9:25	1098.149	18.956	3.479	8.033
11/14/2022 9:25	1099	18.939	3.479	8.033
11/14/2022 9:25	1100	18.931	3.479	8.033
11/14/2022 9:25	1101	18.929	3.479	8.033
11/14/2022 9:25	1102	18.926	3.479	8.032

11/14/2022 9:25	1103.157	18.942	3.479	8.034
11/14/2022 9:25	1104	18.93	3.479	8.033
11/14/2022 9:25	1105	18.925	3.479	8.032
11/14/2022 9:25	1106	18.923	3.478	8.032
11/14/2022 9:25	1107	18.918	3.478	8.031
11/14/2022 9:25	1108.165	18.931	3.479	8.033
11/14/2022 9:25	1109	18.922	3.479	8.032
11/14/2022 9:25	1110	18.919	3.478	8.031
11/14/2022 9:25	1111	18.918	3.478	8.031
11/14/2022 9:25	1112	18.914	3.479	8.032
11/14/2022 9:25	1113.173	18.931	3.479	8.033
11/14/2022 9:25	1114	18.92	3.479	8.032
11/14/2022 9:25	1115	18.918	3.479	8.032
11/14/2022 9:25	1116	18.91	3.479	8.033
11/14/2022 9:25	1117	18.913	3.478	8.031
11/14/2022 9:25	1118.185	18.925	3.479	8.034
11/14/2022 9:25	1119	18.916	3.479	8.033
11/14/2022 9:25	1120	18.91	3.479	8.033
11/14/2022 9:25	1121	18.907	3.479	8.033
11/14/2022 9:25	1122	18.902	3.478	8.031
11/14/2022 9:25	1123.195	18.922	3.479	8.032
11/14/2022 9:25	1124	18.905	3.478	8.031
11/14/2022 9:25	1125	18.905	3.478	8.032
11/14/2022 9:25	1126	18.902	3.478	8.031
11/14/2022 9:25	1127	18.9	3.478	8.032
11/14/2022 9:25	1128.208	18.914	3.479	8.033
11/14/2022 9:25	1129	18.908	3.478	8.031
11/14/2022 9:25	1130	18.901	3.479	8.032
11/14/2022 9:25	1131	18.901	3.479	8.032
11/14/2022 9:25	1132	18.896	3.478	8.03
11/14/2022 9:25	1133.2	18.912	3.478	8.032
11/14/2022 9:25	1134	18.902	3.478	8.031
11/14/2022 9:25	1135	18.898	3.478	8.031
11/14/2022 9:25	1136.016	18.895	3.478	8.032
11/14/2022 9:25	1137	18.898	3.479	8.032
11/14/2022 9:25	1138.204	18.913	3.479	8.034
11/14/2022 9:25	1139	18.904	3.478	8.031
11/14/2022 9:25	1140	18.902	3.479	8.032
11/14/2022 9:25	1141	18.897	3.479	8.032
11/14/2022 9:25	1142	18.897	3.478	8.031
11/14/2022 9:26	1143.214	18.912	3.479	8.032
11/14/2022 9:26	1144	18.903	3.478	8.03
11/14/2022 9:26	1145	18.898	3.478	8.031
11/14/2022 9:26	1146	18.897	3.478	8.031
11/14/2022 9:26	1147	18.895	3.479	8.032
11/14/2022 9:26	1148.218	18.916	3.479	8.034
11/14/2022 9:26	1149	18.903	3.479	8.033

11/14/2022 9:26	1150	18.898	3.479	8.033
11/14/2022 9:26	1151	18.897	3.478	8.031
11/14/2022 9:26	1152	18.898	3.479	8.032
11/14/2022 9:26	1153.213	18.915	3.479	8.033
11/14/2022 9:26	1154	18.905	3.479	8.032
11/14/2022 9:26	1155	18.901	3.479	8.032
11/14/2022 9:26	1156	18.899	3.478	8.032
11/14/2022 9:26	1157	18.902	3.478	8.031
11/14/2022 9:26	1158.228	18.918	3.479	8.033
11/14/2022 9:26	1159	18.908	3.478	8.031
11/14/2022 9:26	1160	18.904	3.479	8.032
11/14/2022 9:26	1161	18.902	3.478	8.031
11/14/2022 9:26	1162	18.904	3.479	8.032
11/14/2022 9:26	1163.242	18.919	3.479	8.033
11/14/2022 9:26	1164	18.905	3.479	8.032
11/14/2022 9:26	1165	18.902	3.479	8.032
11/14/2022 9:26	1166	18.902	3.478	8.031
11/14/2022 9:26	1167	18.902	3.479	8.032
11/14/2022 9:26	1168.254	18.921	3.479	8.033
11/14/2022 9:26	1169	18.91	3.478	8.031
11/14/2022 9:26	1170	18.906	3.478	8.031
11/14/2022 9:26	1171	18.904	3.478	8.03
11/14/2022 9:26	1172	18.906	3.478	8.031
11/14/2022 9:26	1173.273	18.92	3.479	8.033
11/14/2022 9:26	1174	18.912	3.479	8.032
11/14/2022 9:26	1175	18.908	3.478	8.031
11/14/2022 9:26	1176	18.907	3.479	8.032
11/14/2022 9:26	1177	18.906	3.478	8.032
11/14/2022 9:26	1178.282	18.924	3.479	8.033
11/14/2022 9:26	1179	18.913	3.478	8.032
11/14/2022 9:26	1180	18.909	3.478	8.031
11/14/2022 9:26	1181	18.909	3.479	8.032
11/14/2022 9:26	1182	18.908	3.478	8.031
11/14/2022 9:26	1183.276	18.924	3.479	8.032
11/14/2022 9:26	1184	18.913	3.478	8.03
11/14/2022 9:26	1185	18.909	3.478	8.03
11/14/2022 9:26	1186	18.908	3.479	8.032
11/14/2022 9:26	1187	18.908	3.478	8.031
11/14/2022 9:26	1188.271	18.923	3.478	8.031
11/14/2022 9:26	1189	18.91	3.478	8.032
11/14/2022 9:26	1190	18.91	3.478	8.032
11/14/2022 9:26	1191	18.908	3.478	8.032
11/14/2022 9:26	1192	18.905	3.478	8.03
11/14/2022 9:26	1193.283	18.921	3.478	8.031
11/14/2022 9:26	1194	18.914	3.477	8.029
11/14/2022 9:26	1195	18.906	3.478	8.03
11/14/2022 9:26	1196	18.904	3.478	8.03

11/14/2022 9:26	1197	18.901	3.478	8.03
11/14/2022 9:26	1198.298	18.918	3.478	8.032
11/14/2022 9:26	1199	18.906	3.478	8.031
11/14/2022 9:26	1200	18.902	3.478	8.031
11/14/2022 9:26	1201	18.897	3.478	8.03
11/14/2022 9:26	1202	18.9	3.478	8.03
11/14/2022 9:27	1203.31	18.91	3.478	8.031
11/14/2022 9:27	1204	18.9	3.478	8.031
11/14/2022 9:27	1205	18.895	3.478	8.03
11/14/2022 9:27	1206	18.894	3.477	8.029
11/14/2022 9:27	1207	18.888	3.477	8.029
11/14/2022 9:27	1208.308	18.902	3.478	8.03
11/14/2022 9:27	1209	18.892	3.477	8.028
11/14/2022 9:27	1210	18.888	3.477	8.029
11/14/2022 9:27	1211	18.886	3.477	8.029
11/14/2022 9:27	1212	18.884	3.477	8.028
11/14/2022 9:27	1213.307	18.895	3.477	8.029
11/14/2022 9:27	1214	18.887	3.477	8.029
11/14/2022 9:27	1215	18.881	3.476	8.026
11/14/2022 9:27	1216	18.872	3.476	8.027
11/14/2022 9:27	1217	18.87	3.477	8.027
11/14/2022 9:27	1218.312	18.887	3.477	8.029
11/14/2022 9:27	1219	18.875	3.476	8.026
11/14/2022 9:27	1220	18.87	3.477	8.028
11/14/2022 9:27	1221	18.867	3.477	8.027
11/14/2022 9:27	1222	18.861	3.477	8.027
11/14/2022 9:27	1223	18.857	3.476	8.027
11/14/2022 9:27	1224	18.867	3.476	8.027
11/14/2022 9:27	1225	18.86	3.477	8.029
11/14/2022 9:27	1226	18.855	3.477	8.029
11/14/2022 9:27	1227	18.853	3.477	8.027
11/14/2022 9:27	1228	18.85	3.477	8.028
11/14/2022 9:27	1229	18.855	3.477	8.029
11/14/2022 9:27	1230	18.849	3.477	8.028
11/14/2022 9:27	1231	18.848	3.477	8.028
11/14/2022 9:27	1232	18.846	3.477	8.028
11/14/2022 9:27	1233	18.844	3.477	8.027
11/14/2022 9:27	1234	18.847	3.477	8.029
11/14/2022 9:27	1235	18.841	3.476	8.027
11/14/2022 9:27	1236	18.841	3.477	8.027
11/14/2022 9:27	1237	18.838	3.476	8.026
11/14/2022 9:27	1238	18.836	3.476	8.026
11/14/2022 9:27	1239	18.841	3.477	8.028
11/14/2022 9:27	1240	18.838	3.477	8.028
11/14/2022 9:27	1241	18.836	3.477	8.028
11/14/2022 9:27	1242	18.831	3.477	8.028
11/14/2022 9:27	1243	18.831	3.477	8.029

11/14/2022 9:27	1244	18.839	3.477	8.028
11/14/2022 9:27	1245	18.831	3.477	8.029
11/14/2022 9:27	1246	18.831	3.476	8.027
11/14/2022 9:27	1247	18.829	3.477	8.028
11/14/2022 9:27	1248	18.826	3.477	8.028
11/14/2022 9:27	1249	18.834	3.478	8.03
11/14/2022 9:27	1250	18.829	3.477	8.029
11/14/2022 9:27	1251	18.829	3.477	8.028
11/14/2022 9:27	1252	18.826	3.477	8.029
11/14/2022 9:27	1253	18.823	3.477	8.029
11/14/2022 9:27	1254	18.834	3.478	8.03
11/14/2022 9:27	1255	18.828	3.477	8.029
11/14/2022 9:27	1256	18.826	3.477	8.028
11/14/2022 9:27	1257	18.821	3.478	8.03
11/14/2022 9:27	1258	18.821	3.478	8.03
11/14/2022 9:27	1259	18.83	3.478	8.03
11/14/2022 9:27	1260	18.823	3.478	8.03
11/14/2022 9:27	1261	18.82	3.477	8.029
11/14/2022 9:27	1262	18.818	3.477	8.029
11/14/2022 9:28	1263	18.817	3.477	8.029
11/14/2022 9:28	1264	18.825	3.477	8.028
11/14/2022 9:28	1265	18.826	3.477	8.029
11/14/2022 9:28	1266	18.82	3.477	8.029
11/14/2022 9:28	1267	18.821	3.477	8.028
11/14/2022 9:28	1268	18.821	3.477	8.029
11/14/2022 9:28	1269	18.831	3.477	8.029
11/14/2022 9:28	1270	18.828	3.477	8.028
11/14/2022 9:28	1271	18.824	3.477	8.028
11/14/2022 9:28	1272	18.823	3.477	8.028
11/14/2022 9:28	1273	18.825	3.477	8.028
11/14/2022 9:28	1274	18.834	3.477	8.028
11/14/2022 9:28	1275	18.829	3.478	8.03
11/14/2022 9:28	1276	18.829	3.477	8.028
11/14/2022 9:28	1277	18.826	3.477	8.029
11/14/2022 9:28	1278	18.828	3.477	8.028
11/14/2022 9:28	1279	18.838	3.477	8.029
11/14/2022 9:28	1280	18.834	3.477	8.028
11/14/2022 9:28	1281	18.831	3.478	8.03
11/14/2022 9:28	1282	18.83	3.477	8.028
11/14/2022 9:28	1283	18.828	3.477	8.029
11/14/2022 9:28	1284	18.837	3.477	8.028
11/14/2022 9:28	1285	18.837	3.477	8.029
11/14/2022 9:28	1286	18.832	3.477	8.028
11/14/2022 9:28	1287	18.832	3.477	8.029
11/14/2022 9:28	1288	18.834	3.477	8.028
11/14/2022 9:28	1289	18.843	3.477	8.029
11/14/2022 9:28	1290	18.837	3.477	8.028

11/14/2022 9:28	1291	18.832	3.477	8.029
11/14/2022 9:28	1292	18.833	3.477	8.028
11/14/2022 9:28	1293	18.831	3.476	8.027
11/14/2022 9:28	1294	18.841	3.477	8.028
11/14/2022 9:28	1295	18.837	3.477	8.029
11/14/2022 9:28	1296	18.833	3.476	8.027
11/14/2022 9:28	1297	18.834	3.477	8.029
11/14/2022 9:28	1298	18.83	3.477	8.027
11/14/2022 9:28	1299	18.837	3.477	8.028
11/14/2022 9:28	1300	18.836	3.477	8.028
11/14/2022 9:28	1301	18.829	3.477	8.027
11/14/2022 9:28	1302	18.829	3.477	8.028
11/14/2022 9:28	1303	18.827	3.476	8.026
11/14/2022 9:28	1304	18.834	3.477	8.027
11/14/2022 9:28	1305	18.832	3.476	8.027
11/14/2022 9:28	1306	18.824	3.477	8.028
11/14/2022 9:28	1307	18.826	3.477	8.027
11/14/2022 9:28	1308	18.822	3.477	8.028
11/14/2022 9:28	1309	18.83	3.477	8.027
11/14/2022 9:28	1310	18.825	3.476	8.027
11/14/2022 9:28	1311	18.823	3.476	8.027
11/14/2022 9:28	1312	18.818	3.477	8.027
11/14/2022 9:28	1313	18.823	3.476	8.027
11/14/2022 9:28	1314	18.827	3.477	8.029
11/14/2022 9:28	1315	18.823	3.476	8.026
11/14/2022 9:28	1316	18.82	3.476	8.027
11/14/2022 9:28	1317	18.818	3.477	8.028
11/14/2022 9:28	1318	18.815	3.477	8.028
11/14/2022 9:28	1319	18.823	3.476	8.027
11/14/2022 9:28	1320	18.821	3.477	8.028
11/14/2022 9:28	1321	18.818	3.477	8.028
11/14/2022 9:28	1322	18.815	3.477	8.028
11/14/2022 9:29	1323	18.817	3.477	8.027
11/14/2022 9:29	1324	18.83	3.477	8.028
11/14/2022 9:29	1325	18.823	3.477	8.029
11/14/2022 9:29	1326	18.821	3.477	8.028
11/14/2022 9:29	1327	18.822	3.477	8.029
11/14/2022 9:29	1328	18.821	3.476	8.027
11/14/2022 9:29	1329	18.829	3.477	8.028
11/14/2022 9:29	1330	18.831	3.476	8.026
11/14/2022 9:29	1331	18.831	3.477	8.027
11/14/2022 9:29	1332	18.834	3.476	8.027
11/14/2022 9:29	1333	18.836	3.476	8.027
11/14/2022 9:29	1334	18.847	3.476	8.026
11/14/2022 9:29	1335	18.843	3.476	8.027
11/14/2022 9:29	1336	18.847	3.476	8.027
11/14/2022 9:29	1337	18.847	3.476	8.027

11/14/2022 9:29	1338	18.851	3.477	8.028
11/14/2022 9:29	1339	18.858	3.477	8.028
11/14/2022 9:29	1340	18.858	3.477	8.029
11/14/2022 9:29	1341	18.86	3.477	8.028
11/14/2022 9:29	1342	18.86	3.477	8.029
11/14/2022 9:29	1343	18.863	3.477	8.029
11/14/2022 9:29	1344	18.871	3.477	8.028
11/14/2022 9:29	1345	18.868	3.477	8.028
11/14/2022 9:29	1346	18.868	3.477	8.028
11/14/2022 9:29	1347	18.873	3.477	8.028
11/14/2022 9:29	1348	18.876	3.476	8.027
11/14/2022 9:29	1349	18.886	3.477	8.028
11/14/2022 9:29	1350	18.884	3.477	8.027
11/14/2022 9:29	1351	18.889	3.477	8.029
11/14/2022 9:29	1352	18.889	3.477	8.027
11/14/2022 9:29	1353	18.89	3.476	8.026
11/14/2022 9:29	1354	18.898	3.477	8.027
11/14/2022 9:29	1355	18.899	3.477	8.028
11/14/2022 9:29	1356	18.9	3.476	8.027
11/14/2022 9:29	1357	18.9	3.476	8.027
11/14/2022 9:29	1358	18.9	3.477	8.028
11/14/2022 9:29	1359	18.909	3.477	8.028
11/14/2022 9:29	1360	18.912	3.477	8.027
11/14/2022 9:29	1361	18.91	3.477	8.028
11/14/2022 9:29	1362	18.909	3.477	8.027
11/14/2022 9:29	1363	18.907	3.477	8.028
11/14/2022 9:29	1364	18.921	3.477	8.028
11/14/2022 9:29	1365	18.916	3.476	8.027
11/14/2022 9:29	1366	18.916	3.477	8.028
11/14/2022 9:29	1367	18.917	3.476	8.027
11/14/2022 9:29	1368	18.917	3.476	8.027
11/14/2022 9:29	1369	18.925	3.477	8.027
11/14/2022 9:29	1370	18.924	3.477	8.028
11/14/2022 9:29	1371	18.924	3.477	8.027
11/14/2022 9:29	1372	18.922	3.476	8.026
11/14/2022 9:29	1373	18.92	3.477	8.028
11/14/2022 9:29	1374	18.932	3.476	8.026
11/14/2022 9:29	1375	18.926	3.476	8.027
11/14/2022 9:29	1376	18.924	3.477	8.028
11/14/2022 9:29	1377	18.926	3.476	8.026
11/14/2022 9:29	1378	18.925	3.477	8.028
11/14/2022 9:29	1379	18.936	3.476	8.027
11/14/2022 9:29	1380	18.931	3.477	8.027
11/14/2022 9:29	1381	18.927	3.477	8.027
11/14/2022 9:29	1382	18.93	3.476	8.027
11/14/2022 9:30	1383	18.93	3.477	8.027
11/14/2022 9:30	1384	18.933	3.476	8.027



11/14/2022 9:30	1385	18.933	3.477	8.028
11/14/2022 9:30	1386	18.932	3.476	8.026
11/14/2022 9:30	1387	18.93	3.477	8.028
11/14/2022 9:30	1388	18.929	3.476	8.026
11/14/2022 9:30	1389	18.939	3.476	8.026
11/14/2022 9:30	1390	18.934	3.476	8.027
11/14/2022 9:30	1391	18.931	3.476	8.027
11/14/2022 9:30	1392	18.932	3.476	8.026
11/14/2022 9:30	1393	18.931	3.476	8.026
11/14/2022 9:30	1394	18.942	3.476	8.026
11/14/2022 9:30	1395	18.937	3.476	8.025
11/14/2022 9:30	1396	18.936	3.477	8.027
11/14/2022 9:30	1397	18.931	3.476	8.025
11/14/2022 9:30	1398	18.929	3.476	8.027
11/14/2022 9:30	1399	18.938	3.476	8.025
11/14/2022 9:30	1400	18.933	3.476	8.026
11/14/2022 9:30	1401	18.93	3.476	8.026
11/14/2022 9:30	1402	18.926	3.476	8.027
11/14/2022 9:30	1403	18.926	3.476	8.026
11/14/2022 9:30	1404	18.933	3.476	8.026
11/14/2022 9:30	1405	18.928	3.476	8.026
11/14/2022 9:30	1406	18.925	3.476	8.026
11/14/2022 9:30	1407	18.923	3.476	8.027
11/14/2022 9:30	1408	18.917	3.476	8.027
11/14/2022 9:30	1409	18.927	3.476	8.027
11/14/2022 9:30	1410	18.926	3.476	8.026
11/14/2022 9:30	1411	18.919	3.476	8.027
11/14/2022 9:30	1412	18.918	3.476	8.027
11/14/2022 9:30	1413	18.914	3.476	8.027
11/14/2022 9:30	1414	18.929	3.477	8.027
11/14/2022 9:30	1415	18.917	3.476	8.027
11/14/2022 9:30	1416	18.918	3.476	8.027
11/14/2022 9:30	1417	18.912	3.476	8.027
11/14/2022 9:30	1418	18.912	3.476	8.026
11/14/2022 9:30	1419	18.918	3.476	8.027
11/14/2022 9:30	1420	18.911	3.476	8.027
11/14/2022 9:30	1421	18.905	3.476	8.027
11/14/2022 9:30	1422	18.905	3.476	8.026
11/14/2022 9:30	1423	18.9	3.476	8.026
11/14/2022 9:30	1424	18.908	3.476	8.026
11/14/2022 9:30	1425	18.902	3.476	8.026
11/14/2022 9:30	1426	18.898	3.476	8.025
11/14/2022 9:30	1427	18.895	3.476	8.026
11/14/2022 9:30	1428	18.893	3.476	8.026
11/14/2022 9:30	1429	18.899	3.476	8.027
11/14/2022 9:30	1430	18.895	3.476	8.026
11/14/2022 9:30	1431	18.887	3.476	8.026

11/14/2022 9:30	1432	18.887	3.476	8.025
11/14/2022 9:30	1433	18.886	3.476	8.027
11/14/2022 9:30	1434	18.894	3.476	8.026
11/14/2022 9:30	1435	18.884	3.476	8.027
11/14/2022 9:30	1436	18.88	3.476	8.026
11/14/2022 9:30	1437	18.881	3.476	8.026
11/14/2022 9:30	1438	18.874	3.476	8.026
11/14/2022 9:30	1439	18.883	3.477	8.028
11/14/2022 9:30	1440	18.873	3.476	8.026
11/14/2022 9:30	1441	18.873	3.476	8.026
11/14/2022 9:30	1442	18.871	3.476	8.026
11/14/2022 9:31	1443	18.865	3.476	8.025
11/14/2022 9:31	1444	18.872	3.476	8.025
11/14/2022 9:31	1445	18.862	3.476	8.026
11/14/2022 9:31	1446	18.858	3.476	8.026
11/14/2022 9:31	1447	18.855	3.475	8.024
11/14/2022 9:31	1448	18.853	3.475	8.024
11/14/2022 9:31	1449	18.858	3.476	8.025
11/14/2022 9:31	1450	18.85	3.476	8.025
11/14/2022 9:31	1451	18.846	3.476	8.025
11/14/2022 9:31	1452	18.844	3.476	8.027
11/14/2022 9:31	1453	18.839	3.476	8.025
11/14/2022 9:31	1454	18.85	3.475	8.025
11/14/2022 9:31	1455	18.837	3.476	8.025
11/14/2022 9:31	1456	18.837	3.476	8.025
11/14/2022 9:31	1457	18.831	3.475	8.025
11/14/2022 9:31	1458	18.832	3.476	8.025
11/14/2022 9:31	1459	18.838	3.475	8.024
11/14/2022 9:31	1460	18.83	3.475	8.024
11/14/2022 9:31	1461	18.825	3.475	8.024
11/14/2022 9:31	1462	18.823	3.475	8.025
11/14/2022 9:31	1463	18.823	3.476	8.027
11/14/2022 9:31	1464	18.833	3.476	8.026
11/14/2022 9:31	1465	18.826	3.476	8.026
11/14/2022 9:31	1466	18.824	3.475	8.024
11/14/2022 9:31	1467	18.823	3.475	8.024
11/14/2022 9:31	1468	18.822	3.476	8.025
11/14/2022 9:31	1469	18.831	3.475	8.023
11/14/2022 9:31	1470	18.828	3.475	8.025
11/14/2022 9:31	1471	18.826	3.476	8.025
11/14/2022 9:31	1472	18.823	3.476	8.025
11/14/2022 9:31	1473	18.829	3.475	8.025
11/14/2022 9:31	1474	18.832	3.476	8.025
11/14/2022 9:31	1475	18.831	3.475	8.024
11/14/2022 9:31	1476	18.828	3.476	8.025
11/14/2022 9:31	1477	18.828	3.476	8.026
11/14/2022 9:31	1478	18.823	3.475	8.025

11/14/2022 9:31	1479	18.837	3.476	8.025
11/14/2022 9:31	1480	18.827	3.476	8.025
11/14/2022 9:31	1481	18.823	3.476	8.025
11/14/2022 9:31	1482	18.821	3.476	8.026
11/14/2022 9:31	1483	18.821	3.475	8.024
11/14/2022 9:31	1484	18.828	3.476	8.026
11/14/2022 9:31	1485	18.823	3.476	8.026
11/14/2022 9:31	1486	18.82	3.476	8.025
11/14/2022 9:31	1487	18.815	3.476	8.026
11/14/2022 9:31	1488	18.81	3.476	8.026
11/14/2022 9:31	1489	18.823	3.476	8.026
11/14/2022 9:31	1490	18.81	3.476	8.026
11/14/2022 9:31	1491	18.813	3.476	8.026
11/14/2022 9:31	1492	18.812	3.475	8.024
11/14/2022 9:31	1493	18.811	3.476	8.025
11/14/2022 9:31	1494	18.818	3.476	8.025
11/14/2022 9:31	1495	18.814	3.476	8.027
11/14/2022 9:31	1496	18.81	3.476	8.026
11/14/2022 9:31	1497	18.807	3.476	8.026
11/14/2022 9:31	1498	18.806	3.476	8.027
11/14/2022 9:31	1499	18.818	3.476	8.026
11/14/2022 9:31	1500	18.813	3.476	8.026
11/14/2022 9:31	1501	18.81	3.476	8.026
11/14/2022 9:31	1502	18.81	3.476	8.026
11/14/2022 9:32	1503	18.808	3.476	8.027
11/14/2022 9:32	1504	18.817	3.476	8.027
11/14/2022 9:32	1505	18.815	3.476	8.026
11/14/2022 9:32	1506	18.81	3.477	8.028
11/14/2022 9:32	1507	18.811	3.476	8.027
11/14/2022 9:32	1508	18.809	3.476	8.026
11/14/2022 9:32	1509	18.82	3.477	8.028
11/14/2022 9:32	1510	18.813	3.477	8.027
11/14/2022 9:32	1511	18.81	3.476	8.026
11/14/2022 9:32	1512	18.81	3.476	8.026
11/14/2022 9:32	1513	18.806	3.476	8.026
11/14/2022 9:32	1514	18.816	3.475	8.025
11/14/2022 9:32	1515	18.812	3.476	8.026
11/14/2022 9:32	1516	18.805	3.476	8.025
11/14/2022 9:32	1517	18.802	3.476	8.025
11/14/2022 9:32	1518	18.8	3.476	8.026
11/14/2022 9:32	1519	18.81	3.476	8.025
11/14/2022 9:32	1520	18.8	3.476	8.025
11/14/2022 9:32	1521	18.796	3.476	8.025
11/14/2022 9:32	1522	18.792	3.476	8.025
11/14/2022 9:32	1523	18.787	3.476	8.025
11/14/2022 9:32	1524	18.797	3.476	8.027
11/14/2022 9:32	1525	18.789	3.476	8.025

11/14/2022 9:32	1526	18.78	3.476	8.026
11/14/2022 9:32	1527	18.782	3.476	8.026
11/14/2022 9:32	1528	18.782	3.476	8.026
11/14/2022 9:32	1529	18.791	3.476	8.027
11/14/2022 9:32	1530	18.784	3.476	8.026
11/14/2022 9:32	1531	18.776	3.476	8.026
11/14/2022 9:32	1532	18.776	3.476	8.026
11/14/2022 9:32	1533	18.773	3.477	8.027
11/14/2022 9:32	1534	18.785	3.477	8.028
11/14/2022 9:32	1535	18.778	3.476	8.026
11/14/2022 9:32	1536	18.776	3.476	8.027
11/14/2022 9:32	1537	18.775	3.477	8.028
11/14/2022 9:32	1538	18.771	3.477	8.028
11/14/2022 9:32	1539	18.783	3.476	8.027
11/14/2022 9:32	1540	18.773	3.476	8.026
11/14/2022 9:32	1541	18.771	3.476	8.026
11/14/2022 9:32	1542	18.768	3.476	8.027
11/14/2022 9:32	1543	18.765	3.477	8.027
11/14/2022 9:32	1544	18.774	3.476	8.026
11/14/2022 9:32	1545	18.765	3.476	8.025
11/14/2022 9:32	1546	18.757	3.476	8.026
11/14/2022 9:32	1547	18.755	3.476	8.025
11/14/2022 9:32	1548	18.752	3.476	8.026
11/14/2022 9:32	1549	18.763	3.476	8.025
11/14/2022 9:32	1550	18.755	3.476	8.026
11/14/2022 9:32	1551	18.754	3.475	8.024
11/14/2022 9:32	1552	18.749	3.476	8.025
11/14/2022 9:32	1553	18.744	3.475	8.024
11/14/2022 9:32	1554	18.757	3.476	8.026
11/14/2022 9:32	1555	18.748	3.476	8.026
11/14/2022 9:32	1556	18.748	3.476	8.026
11/14/2022 9:32	1557	18.742	3.476	8.026
11/14/2022 9:32	1558	18.744	3.475	8.024
11/14/2022 9:32	1559	18.755	3.476	8.025
11/14/2022 9:32	1560	18.747	3.476	8.025
11/14/2022 9:32	1561	18.745	3.476	8.026
11/14/2022 9:32	1562	18.742	3.476	8.025
11/14/2022 9:33	1563	18.742	3.476	8.025
11/14/2022 9:33	1564	18.752	3.476	8.026
11/14/2022 9:33	1565	18.746	3.475	8.024
11/14/2022 9:33	1566	18.742	3.475	8.025
11/14/2022 9:33	1567	18.749	3.475	8.024
11/14/2022 9:33	1568	18.743	3.475	8.024
11/14/2022 9:33	1569	18.759	3.476	8.025
11/14/2022 9:33	1570	18.752	3.476	8.026
11/14/2022 9:33	1571	18.749	3.475	8.024
11/14/2022 9:33	1572	18.749	3.476	8.026

11/14/2022 9:33	1573	18.747	3.476	8.027
11/14/2022 9:33	1574	18.762	3.476	8.025
11/14/2022 9:33	1575	18.755	3.476	8.026
11/14/2022 9:33	1576	18.752	3.476	8.026
11/14/2022 9:33	1577	18.751	3.476	8.025
11/14/2022 9:33	1578	18.755	3.476	8.026
11/14/2022 9:33	1579	18.771	3.476	8.026
11/14/2022 9:33	1580	18.761	3.476	8.025
11/14/2022 9:33	1581	18.76	3.475	8.025
11/14/2022 9:33	1582	18.76	3.475	8.024
11/14/2022 9:33	1583	18.757	3.476	8.025
11/14/2022 9:33	1584	18.774	3.475	8.025
11/14/2022 9:33	1585	18.765	3.476	8.025
11/14/2022 9:33	1586	18.765	3.476	8.027
11/14/2022 9:33	1587	18.761	3.476	8.026
11/14/2022 9:33	1588	18.76	3.476	8.026
11/14/2022 9:33	1589	18.776	3.476	8.026
11/14/2022 9:33	1590	18.768	3.477	8.027
11/14/2022 9:33	1591	18.764	3.476	8.026
11/14/2022 9:33	1592	18.765	3.476	8.027
11/14/2022 9:33	1593	18.768	3.476	8.026
11/14/2022 9:33	1594	18.778	3.477	8.027
11/14/2022 9:33	1595	18.775	3.476	8.026
11/14/2022 9:33	1596	18.771	3.476	8.027
11/14/2022 9:33	1597	18.773	3.476	8.025
11/14/2022 9:33	1598	18.776	3.476	8.027
11/14/2022 9:33	1599	18.792	3.476	8.026
11/14/2022 9:33	1600	18.783	3.476	8.026
11/14/2022 9:33	1601	18.78	3.476	8.026
11/14/2022 9:33	1602	18.78	3.476	8.027
11/14/2022 9:33	1603	18.778	3.476	8.026
11/14/2022 9:33	1604	18.797	3.476	8.026
11/14/2022 9:33	1605	18.787	3.476	8.026
11/14/2022 9:33	1606	18.786	3.476	8.026
11/14/2022 9:33	1607	18.787	3.476	8.025
11/14/2022 9:33	1608	18.789	3.477	8.028
11/14/2022 9:33	1609	18.804	3.476	8.025
11/14/2022 9:33	1610	18.794	3.476	8.026
11/14/2022 9:33	1611	18.797	3.476	8.026
11/14/2022 9:33	1612	18.794	3.476	8.026
11/14/2022 9:33	1613	18.8	3.476	8.026
11/14/2022 9:33	1614	18.811	3.476	8.027
11/14/2022 9:33	1615	18.804	3.476	8.027
11/14/2022 9:33	1616	18.804	3.477	8.027
11/14/2022 9:33	1617	18.802	3.476	8.027
11/14/2022 9:33	1618	18.806	3.476	8.027
11/14/2022 9:33	1619	18.823	3.477	8.028

11/14/2022 9:33	1620	18.813	3.476	8.026
11/14/2022 9:33	1621	18.813	3.477	8.027
11/14/2022 9:33	1622	18.815	3.476	8.027
11/14/2022 9:34	1623	18.813	3.476	8.026
11/14/2022 9:34	1624	18.83	3.476	8.026
11/14/2022 9:34	1625	18.823	3.476	8.026
11/14/2022 9:34	1626	18.821	3.476	8.026
11/14/2022 9:34	1627	18.823	3.476	8.026
11/14/2022 9:34	1628	18.821	3.476	8.027
11/14/2022 9:34	1629	18.838	3.476	8.027
11/14/2022 9:34	1630	18.829	3.476	8.026
11/14/2022 9:34	1631	18.827	3.477	8.028
11/14/2022 9:34	1632	18.828	3.476	8.027
11/14/2022 9:34	1633	18.827	3.477	8.027
11/14/2022 9:34	1634	18.843	3.476	8.027
11/14/2022 9:34	1635	18.834	3.476	8.027
11/14/2022 9:34	1636	18.832	3.476	8.026
11/14/2022 9:34	1637	18.836	3.476	8.027
11/14/2022 9:34	1638	18.832	3.476	8.026
11/14/2022 9:34	1639	18.852	3.476	8.027
11/14/2022 9:34	1640	18.839	3.477	8.027
11/14/2022 9:34	1641	18.838	3.476	8.027
11/14/2022 9:34	1642	18.839	3.476	8.026
11/14/2022 9:34	1643	18.837	3.476	8.027
11/14/2022 9:34	1644	18.857	3.477	8.029
11/14/2022 9:34	1645	18.847	3.476	8.026
11/14/2022 9:34	1646	18.842	3.476	8.026
11/14/2022 9:34	1647	18.842	3.476	8.026
11/14/2022 9:34	1648	18.842	3.476	8.026
11/14/2022 9:34	1649	18.862	3.476	8.027
11/14/2022 9:34	1650	18.848	3.477	8.028
11/14/2022 9:34	1651	18.85	3.476	8.026
11/14/2022 9:34	1652	18.849	3.476	8.026
11/14/2022 9:34	1653	18.85	3.476	8.025
11/14/2022 9:34	1654	18.864	3.476	8.026
11/14/2022 9:34	1655	18.852	3.477	8.027
11/14/2022 9:34	1656	18.85	3.476	8.026
11/14/2022 9:34	1657	18.851	3.475	8.025
11/14/2022 9:34	1658	18.849	3.476	8.026
11/14/2022 9:34	1659	18.866	3.476	8.026
11/14/2022 9:34	1660	18.852	3.477	8.027
11/14/2022 9:34	1661	18.854	3.476	8.025
11/14/2022 9:34	1662	18.853	3.476	8.026
11/14/2022 9:34	1663	18.847	3.476	8.026
11/14/2022 9:34	1664	18.866	3.476	8.026
11/14/2022 9:34	1665	18.856	3.476	8.026
11/14/2022 9:34	1666	18.852	3.476	8.027

11/14/2022 9:34	1667	18.853	3.476	8.025
11/14/2022 9:34	1668	18.853	3.476	8.026
11/14/2022 9:34	1669	18.868	3.476	8.027
11/14/2022 9:34	1670	18.856	3.476	8.026
11/14/2022 9:34	1671	18.858	3.476	8.026
11/14/2022 9:34	1672	18.855	3.476	8.025
11/14/2022 9:34	1673	18.856	3.475	8.025
11/14/2022 9:34	1674	18.871	3.476	8.027
11/14/2022 9:34	1675	18.864	3.476	8.026
11/14/2022 9:34	1676	18.863	3.476	8.025
11/14/2022 9:34	1677	18.86	3.476	8.026
11/14/2022 9:34	1678	18.862	3.476	8.025
11/14/2022 9:34	1679	18.881	3.477	8.028
11/14/2022 9:34	1680	18.869	3.476	8.026
11/14/2022 9:34	1681	18.866	3.476	8.026
11/14/2022 9:34	1682	18.867	3.476	8.027
11/14/2022 9:35	1683	18.87	3.476	8.026
11/14/2022 9:35	1684	18.884	3.476	8.026
11/14/2022 9:35	1685	18.875	3.476	8.026
11/14/2022 9:35	1686	18.873	3.476	8.025
11/14/2022 9:35	1687	18.876	3.476	8.026
11/14/2022 9:35	1688	18.875	3.476	8.026
11/14/2022 9:35	1689	18.892	3.476	8.026
11/14/2022 9:35	1690	18.882	3.476	8.026
11/14/2022 9:35	1691	18.885	3.476	8.027
11/14/2022 9:35	1692	18.887	3.476	8.025
11/14/2022 9:35	1693	18.883	3.475	8.025
11/14/2022 9:35	1694	18.903	3.476	8.026
11/14/2022 9:35	1695	18.893	3.475	8.025
11/14/2022 9:35	1696	18.892	3.475	8.025
11/14/2022 9:35	1697	18.891	3.476	8.025
11/14/2022 9:35	1698	18.891	3.475	8.024
11/14/2022 9:35	1699	18.91	3.476	8.026
11/14/2022 9:35	1700	18.9	3.476	8.025
11/14/2022 9:35	1701	18.904	3.476	8.025
11/14/2022 9:35	1702	18.9	3.475	8.024
11/14/2022 9:35	1703	18.902	3.475	8.023
11/14/2022 9:35	1704	18.916	3.476	8.025
11/14/2022 9:35	1705	18.908	3.475	8.024
11/14/2022 9:35	1706	18.915	3.475	8.024
11/14/2022 9:35	1707	18.912	3.475	8.025
11/14/2022 9:35	1708	18.914	3.475	8.024
11/14/2022 9:35	1709	18.931	3.475	8.025
11/14/2022 9:35	1710	18.921	3.476	8.025
11/14/2022 9:35	1711	18.924	3.475	8.024
11/14/2022 9:35	1712	18.923	3.476	8.026
11/14/2022 9:35	1713	18.924	3.476	8.026

11/14/2022 9:35	1714	18.942	3.476	8.027
11/14/2022 9:35	1715	18.934	3.476	8.025
11/14/2022 9:35	1716	18.931	3.476	8.026
11/14/2022 9:35	1717	18.934	3.476	8.025
11/14/2022 9:35	1718	18.934	3.476	8.026
11/14/2022 9:35	1719	18.953	3.476	8.026
11/14/2022 9:35	1720	18.945	3.476	8.025
11/14/2022 9:35	1721	18.943	3.476	8.027
11/14/2022 9:35	1722	18.946	3.476	8.026
11/14/2022 9:35	1723	18.942	3.476	8.026
11/14/2022 9:35	1724	18.963	3.477	8.028
11/14/2022 9:35	1725	18.955	3.476	8.025
11/14/2022 9:35	1726	18.951	3.476	8.025
11/14/2022 9:35	1727	18.951	3.477	8.027
11/14/2022 9:35	1728	18.954	3.476	8.026
11/14/2022 9:35	1729	18.974	3.477	8.028
11/14/2022 9:35	1730	18.96	3.476	8.027
11/14/2022 9:35	1731	18.963	3.477	8.028
11/14/2022 9:35	1732	18.962	3.476	8.026
11/14/2022 9:35	1733	18.963	3.476	8.027
11/14/2022 9:35	1734	18.983	3.476	8.027
11/14/2022 9:35	1735	18.977	3.476	8.027
11/14/2022 9:35	1736	18.97	3.476	8.026
11/14/2022 9:35	1737	18.971	3.476	8.027
11/14/2022 9:35	1738	18.974	3.476	8.027
11/14/2022 9:35	1739	18.99	3.476	8.026
11/14/2022 9:35	1740	18.982	3.476	8.027
11/14/2022 9:35	1741	18.979	3.476	8.027
11/14/2022 9:35	1742	18.98	3.476	8.027
11/14/2022 9:36	1743	18.981	3.477	8.027
11/14/2022 9:36	1744	19.002	3.477	8.028
11/14/2022 9:36	1745	18.989	3.476	8.026
11/14/2022 9:36	1746	18.988	3.476	8.026
11/14/2022 9:36	1747	18.987	3.476	8.027
11/14/2022 9:36	1748	18.992	3.476	8.025
11/14/2022 9:36	1749.028	19.011	3.476	8.027
11/14/2022 9:36	1750	18.997	3.476	8.025
11/14/2022 9:36	1751	18.998	3.475	8.025
11/14/2022 9:36	1752	18.997	3.476	8.026
11/14/2022 9:36	1753	19	3.475	8.023
11/14/2022 9:36	1754.048	19.018	3.476	8.026
11/14/2022 9:36	1755	19.01	3.476	8.025
11/14/2022 9:36	1756	19.008	3.475	8.025
11/14/2022 9:36	1757	19.006	3.476	8.025
11/14/2022 9:36	1758	19.008	3.475	8.024
11/14/2022 9:36	1759.046	19.024	3.476	8.025
11/14/2022 9:36	1760	19.011	3.476	8.025



11/14/2022 9:36	1761	19.007	3.476	8.026
11/14/2022 9:36	1762	19.009	3.475	8.025
11/14/2022 9:36	1763	19.005	3.475	8.025
11/14/2022 9:36	1764.063	19.021	3.476	8.025
11/14/2022 9:36	1765	19.013	3.476	8.026
11/14/2022 9:36	1766	19.01	3.475	8.025
11/14/2022 9:36	1767	19.007	3.476	8.026
11/14/2022 9:36	1768	19	3.476	8.026
11/14/2022 9:36	1769.062	19.023	3.477	8.028
11/14/2022 9:36	1770	19.011	3.476	8.026
11/14/2022 9:36	1771	19.009	3.476	8.025
11/14/2022 9:36	1772	19.004	3.476	8.026
11/14/2022 9:36	1773	19.005	3.476	8.025
11/14/2022 9:36	1774.068	19.022	3.476	8.026
11/14/2022 9:36	1775	19.013	3.475	8.024
11/14/2022 9:36	1776	19.008	3.475	8.025
11/14/2022 9:36	1777	19.006	3.475	8.024
11/14/2022 9:36	1778	19.006	3.476	8.026
11/14/2022 9:36	1779.079	19.021	3.475	8.024
11/14/2022 9:36	1780	19.013	3.475	8.025
11/14/2022 9:36	1781	19.007	3.475	8.024
11/14/2022 9:36	1782	19.008	3.475	8.023
11/14/2022 9:36	1783	19.005	3.475	8.025
11/14/2022 9:36	1784.068	19.023	3.475	8.024
11/14/2022 9:36	1785	19.011	3.476	8.025
11/14/2022 9:36	1786	19.007	3.474	8.022
11/14/2022 9:36	1787	19.005	3.475	8.023
11/14/2022 9:36	1788	19.003	3.475	8.024
11/14/2022 9:36	1789.079	19.022	3.475	8.025
11/14/2022 9:36	1790	19.007	3.475	8.024
11/14/2022 9:36	1791	19.005	3.475	8.024
11/14/2022 9:36	1792	19	3.475	8.023
11/14/2022 9:36	1793	19.003	3.475	8.024
11/14/2022 9:36	1794.087	19.021	3.475	8.024
11/14/2022 9:36	1795	19.005	3.475	8.024
11/14/2022 9:36	1796	19.001	3.475	8.023
11/14/2022 9:36	1797	19.002	3.475	8.023
11/14/2022 9:36	1798	19	3.475	8.023
11/14/2022 9:36	1799.101	19.014	3.475	8.023
11/14/2022 9:36	1800	19.006	3.475	8.023
11/14/2022 9:36	1801	19	3.475	8.023
11/14/2022 9:36	1802	18.999	3.475	8.024
11/14/2022 9:37	1803	18.998	3.475	8.024
11/14/2022 9:37	1804.117	19.018	3.475	8.024
11/14/2022 9:37	1805	19.005	3.475	8.024
11/14/2022 9:37	1806	19.003	3.475	8.023
11/14/2022 9:37	1807	19.002	3.475	8.023

11/14/2022 9:37	1808	19	3.475	8.023
11/14/2022 9:37	1809.125	19.019	3.475	8.024
11/14/2022 9:37	1810	19.002	3.474	8.022
11/14/2022 9:37	1811	19.001	3.474	8.022
11/14/2022 9:37	1812	18.997	3.475	8.024
11/14/2022 9:37	1813	18.995	3.474	8.022
11/14/2022 9:37	1814.135	19.016	3.475	8.024
11/14/2022 9:37	1815	19.004	3.475	8.024
11/14/2022 9:37	1816	19.001	3.475	8.024
11/14/2022 9:37	1817	19.005	3.474	8.022
11/14/2022 9:37	1818	19.017	3.475	8.024
11/14/2022 9:37	1819	19.008	3.475	8.024
11/14/2022 9:37	1820	19.005	3.475	8.023
11/14/2022 9:37	1821	19.002	3.475	8.023
11/14/2022 9:37	1822	19	3.475	8.023
11/14/2022 9:37	1823	19.002	3.474	8.021
11/14/2022 9:37	1824	19	3.475	8.023
11/14/2022 9:37	1825	19.003	3.475	8.023
11/14/2022 9:37	1826	19	3.475	8.024
11/14/2022 9:37	1827	19	3.475	8.023
11/14/2022 9:37	1828	18.999	3.475	8.023

Report Dat #####  
Report Use Haley.Miller  
Report Con SAC-HMILLER  
Application WinSitu.exe  
Application 5.7.8.0

Log File Properties

File Name Perm Test B-1-30\_Append\_2022-11-18\_13-12-32-549.wsl  
Create Dat: #####

Device Properties

Device Level TROLL 700  
Site DWTP  
Device Name  
Serial Num 911744  
Firmware \ 3.06  
Hardware \ 5  
Device Add 1  
Device Con 19200 8 Even 1 (Modbus-RTU)  
Used Mem 23  
Used Batte 3

Log Configuration

Log Name Perm Test B-1-30  
Created By Haley.Miller  
Computer |SAC-HMILLER  
Application WinSitu.exe  
Application 5.7.8.0  
Create Dat: 11/14/2022 10:41:46 AM Pacific Standard Time  
Log Setup Pacific Standard Time  
Notes Size( 4096  
Overwrite Disabled  
Scheduled Manual Start  
Scheduled No Stop Time  
Type Fast Linear  
Interval Days: 0 hrs: 00 mins: 00 secs: 01

Level Reference Settings At Log Creation

Level Depth  
Spe 0.999

Other Log Settings

Depth of P| 0.00887628 (ft)

Head Press 0.00384426 (PSI)  
Temperatu 24.7842 (C)

Log Notes:

Date and T Note

##### Used Battery: 3% Used Memory: 25% User Name: Haley.Miller  
##### Manual Start Command  
##### Used Battery: 3% Used Memory: 25% User Name: Haley.Miller  
##### Manual Stop Command

Log Data:

Record Cou 1900

Sensors 1

1 911744 Pressure/Temp 30 PSIG (21m/69ft)

Time Zone: Pacific Standard Time

Sensor: Pre Sensor: Pre Sensor: Pres(G) 69ft

Elapsed Tin SN#: 91174 SN#: 91174 SN#: 911744

Date and T	Seconds	Temperatu	Pressure (P	Depth (ft)
#####	0	25.091	0.004	0.01
#####	1.001	25.094	0.004	0.009
#####	2.001	25.098	0.003	0.008
#####	3.001	25.1	0.004	0.009
#####	4.001	25.104	0.003	0.008
#####	5.001	25.108	0.004	0.008
#####	6.001	25.108	0.004	0.008
#####	7.001	25.11	0.004	0.01
#####	8.001	25.115	0.004	0.009
#####	9.001	25.114	0.003	0.008
#####	10.001	25.115	0.004	0.009
#####	11.001	25.123	0.003	0.008
#####	12.32	25.142	0.004	0.01
#####	13.001	25.135	0.004	0.009
#####	14.001	25.133	0.004	0.009
#####	15.001	25.139	0.004	0.008
#####	16.001	25.141	0.004	0.008
#####	17.001	25.143	0.004	0.008
#####	18.001	25.151	0.004	0.009
#####	19.001	25.151	0.005	0.011
#####	20.001	25.148	0.005	0.011
#####	21.001	25.152	0.005	0.012

#####	22.001	25.155	0.005	0.011
#####	23.001	25.163	0.004	0.01
#####	24.001	25.16	0.005	0.011
#####	25.001	25.159	0.005	0.012
#####	26.001	25.159	0.006	0.015
#####	27.001	25.158	0.008	0.019
#####	28.001	25.163	0.012	0.029
#####	29.001	25.161	0.021	0.05
#####	30.001	25.158	0.019	0.044
#####	31.001	25.151	0.016	0.038
#####	32.001	25.148	0.023	0.053
#####	33.001	25.148	0.009	0.021
#####	34.001	25.141	0.017	0.04
#####	35.001	25.125	0.014	0.033
#####	36.001	25.118	0.038	0.088
#####	37.001	25.11	0.011	0.026
#####	38.001	25.103	0.013	0.03
#####	39.001	25.093	0.011	0.025
#####	40.001	25.078	0.011	0.025
#####	41.001	25.067	0.011	0.025
#####	42.001	25.054	0.013	0.03
#####	43.001	25.05	0.014	0.033
#####	44.001	25.034	0.015	0.034
#####	45.001	25.015	0.009	0.022
#####	46.001	25.004	0.012	0.027
#####	47.001	24.986	0.008	0.019
#####	48.001	24.98	0.009	0.021
#####	49.001	24.959	0.008	0.018
#####	50.001	24.938	0.013	0.029
#####	51.001	24.924	0.016	0.036
#####	52.001	24.908	0.019	0.044
#####	53.001	24.894	0.023	0.052
#####	54.001	24.873	0.017	0.039
#####	55.001	24.852	0.015	0.034
#####	56.001	24.833	0.023	0.053
#####	57.001	24.811	0.034	0.078
#####	58.001	24.798	0.069	0.159
#####	59.001	24.774	0.156	0.359
#####	60.001	24.75	0.237	0.547
#####	61.001	24.725	0.308	0.712
#####	62.001	24.7	0.395	0.913
#####	63.001	24.687	0.441	1.019
#####	64.001	24.659	0.519	1.199
#####	65.001	24.639	0.599	1.383
#####	66.001	24.613	0.688	1.588
#####	67.001	24.59	0.746	1.722
#####	68.001	24.576	0.838	1.936

#####	69.001	24.55	0.897	2.072
#####	70.001	24.528	0.943	2.176
#####	71.001	24.507	1.014	2.342
#####	72.001	24.489	1.099	2.538
#####	73.001	24.478	1.19	2.748
#####	74.001	24.454	1.254	2.896
#####	75.001	24.433	1.303	3.009
#####	76.001	24.413	1.391	3.211
#####	77.001	24.39	1.475	3.405
#####	78.001	24.383	1.584	3.658
#####	79.001	24.357	1.593	3.677
#####	80.001	24.339	1.671	3.858
#####	81.001	24.322	1.756	4.054
#####	82.001	24.299	1.824	4.211
#####	83.001	24.291	1.896	4.377
#####	84.001	24.263	2.029	4.684
#####	85.001	24.248	2.258	5.215
#####	86.001	24.228	2.407	5.557
#####	87.001	24.205	2.601	6.007
#####	88.001	24.193	2.749	6.347
#####	89.001	24.172	2.928	6.761
#####	90.001	24.153	3.038	7.015
#####	91.001	24.132	3.147	7.267
#####	92.001	24.119	3.303	7.625
#####	93.001	24.105	3.398	7.845
#####	94.001	24.085	3.514	8.115
#####	95.001	24.066	3.683	8.504
#####	96.001	24.049	3.79	8.75
#####	97.001	24.028	3.991	9.215
#####	98.001	24.022	4.124	9.522
#####	99.001	24.003	4.313	9.959
#####	100.001	23.98	4.369	10.087
#####	101.001	23.961	4.718	10.893
#####	102.001	23.942	4.966	11.465
#####	103.001	23.93	5.164	11.924
#####	104.001	23.907	5.275	12.179
#####	105.001	23.893	5.657	13.063
#####	106.001	23.87	5.829	13.459
#####	107.001	23.856	6.16	14.224
#####	108.001	23.846	6.476	14.952
#####	109.001	23.821	6.845	15.806
#####	110.001	23.805	6.883	15.892
#####	111.001	23.787	7.377	17.034
#####	112.001	23.767	7.564	17.465
#####	113.001	23.759	7.775	17.952
#####	114.001	23.745	8.006	18.486
#####	115.001	23.721	8.262	19.077

#####	116.001	23.706	8.624	19.913
#####	117.001	23.684	8.832	20.394
#####	118.001	23.68	9.082	20.969
#####	119.001	23.655	9.277	21.421
#####	120.001	23.642	9.555	22.061
#####	121.001	23.622	9.919	22.902
#####	122.001	23.604	10.017	23.128
#####	123.001	23.598	10.223	23.605
#####	124.001	23.575	10.349	23.895
#####	125.001	23.557	10.566	24.395
#####	126.001	23.542	10.583	24.435
#####	127.001	23.521	10.612	24.503
#####	128.001	23.517	10.692	24.688
#####	129.001	23.499	10.687	24.677
#####	130.001	23.478	10.686	24.673
#####	131.001	23.465	10.686	24.673
#####	132.001	23.446	10.684	24.669
#####	133.001	23.444	10.684	24.668
#####	134.001	23.425	10.683	24.667
#####	135.001	23.406	10.683	24.667
#####	136.001	23.39	10.682	24.664
#####	137.001	23.376	10.682	24.664
#####	138.001	23.371	10.682	24.664
#####	139.001	23.352	10.681	24.662
#####	140.001	23.336	10.681	24.663
#####	141.001	23.324	10.681	24.661
#####	142.001	23.307	10.68	24.66
#####	143.001	23.302	10.681	24.661
#####	144.001	23.284	10.681	24.661
#####	145.001	23.267	10.679	24.658
#####	146.001	23.254	10.679	24.658
#####	147.001	23.242	10.679	24.658
#####	148.001	23.24	10.679	24.658
#####	149.001	23.22	10.679	24.657
#####	150.001	23.208	10.679	24.656
#####	151.001	23.194	10.678	24.656
#####	152.001	23.179	10.678	24.654
#####	153.001	23.178	10.678	24.656
#####	154.001	23.158	10.678	24.654
#####	155.001	23.143	10.678	24.655
#####	156.001	23.125	10.677	24.654
#####	157.001	23.118	10.677	24.653
#####	158.001	23.111	10.677	24.653
#####	159.001	23.099	10.677	24.652
#####	160.001	23.08	10.677	24.653
#####	161.001	23.069	10.677	24.652
#####	162.001	23.058	10.676	24.65

#####	163.001	23.054	10.676	24.652
#####	164.001	23.034	10.676	24.651
#####	165.001	23.022	10.675	24.649
#####	166.001	23.008	10.676	24.651
#####	167.001	22.995	10.676	24.65
#####	168.001	22.994	10.675	24.649
#####	169.001	22.976	10.675	24.647
#####	170.001	22.966	10.675	24.648
#####	171.001	22.951	10.675	24.649
#####	172.001	22.937	10.675	24.648
#####	173.001	22.939	10.675	24.647
#####	174.001	22.921	10.675	24.648
#####	175.001	22.908	10.675	24.648
#####	176.001	22.895	10.674	24.647
#####	177.001	22.884	10.674	24.646
#####	178.001	22.881	10.675	24.647
#####	179.001	22.864	10.674	24.646
#####	180.001	22.849	10.674	24.646
#####	181.001	22.836	10.674	24.646
#####	182.001	22.825	10.674	24.645
#####	183.001	22.822	10.674	24.645
#####	184.001	22.805	10.673	24.643
#####	185.001	22.788	10.673	24.644
#####	186.001	22.779	10.673	24.643
#####	187.001	22.766	10.673	24.644
#####	188.001	22.764	10.674	24.646
#####	189.001	22.749	10.673	24.643
#####	190.001	22.735	10.673	24.643
#####	191.001	22.723	10.673	24.643
#####	192.001	22.711	10.673	24.644
#####	193.001	22.708	10.673	24.643
#####	194.001	22.7	10.673	24.643
#####	195.001	22.682	10.672	24.642
#####	196.001	22.669	10.673	24.643
#####	197.001	22.657	10.673	24.643
#####	198.001	22.662	10.674	24.645
#####	199.001	22.643	10.672	24.642
#####	200.001	22.633	10.673	24.643
#####	201.001	22.621	10.672	24.641
#####	202.001	22.612	10.673	24.644
#####	203.001	22.608	10.672	24.642
#####	204.001	22.599	10.672	24.642
#####	205.001	22.584	10.672	24.642
#####	206.001	22.571	10.671	24.64
#####	207.001	22.564	10.672	24.641
#####	208.001	22.561	10.671	24.64
#####	209.001	22.545	10.672	24.641



#####	210.001	22.536	10.671	24.64
#####	211.001	22.524	10.671	24.639
#####	212.001	22.511	10.671	24.638
#####	213.001	22.515	10.671	24.64
#####	214.001	22.498	10.67	24.638
#####	215.001	22.486	10.671	24.639
#####	216.001	22.476	10.671	24.638
#####	217.001	22.463	10.671	24.638
#####	218.001	22.466	10.671	24.638
#####	219.001	22.45	10.671	24.64
#####	220.001	22.44	10.67	24.638
#####	221.001	22.428	10.671	24.638
#####	222.001	22.42	10.67	24.637
#####	223.001	22.418	10.671	24.638
#####	224.001	22.404	10.67	24.637
#####	225.001	22.395	10.67	24.637
#####	226.001	22.385	10.67	24.636
#####	227.001	22.377	10.67	24.637
#####	228.001	22.381	10.67	24.637
#####	229.001	22.368	10.669	24.635
#####	230.001	22.354	10.67	24.636
#####	231.001	22.352	10.669	24.634
#####	232.001	22.335	10.669	24.635
#####	233.001	22.337	10.67	24.636
#####	234.001	22.322	10.669	24.634
#####	235.001	22.315	10.67	24.636
#####	236.001	22.301	10.668	24.633
#####	237.001	22.294	10.669	24.634
#####	238.001	22.295	10.669	24.634
#####	239.001	22.276	10.669	24.635
#####	240.001	22.263	10.669	24.634
#####	241.001	22.249	10.669	24.635
#####	242.001	22.237	10.669	24.635
#####	243.001	22.236	10.669	24.633
#####	244.001	22.216	10.668	24.633
#####	245.001	22.206	10.669	24.634
#####	246.001	22.192	10.669	24.634
#####	247.001	22.18	10.669	24.634
#####	248.001	22.18	10.669	24.633
#####	249.001	22.16	10.669	24.633
#####	250.001	22.144	10.668	24.633
#####	251.001	22.135	10.669	24.635
#####	252.001	22.123	10.669	24.634
#####	253.001	22.121	10.669	24.634
#####	254.001	22.098	10.668	24.631
#####	255.001	22.087	10.668	24.632
#####	256.001	22.075	10.668	24.633

#####	257.001	22.06	10.668	24.632
#####	258.001	22.062	10.668	24.632
#####	259.001	22.041	10.668	24.632
#####	260.001	22.029	10.668	24.632
#####	261.001	22.015	10.668	24.632
#####	262.001	22.002	10.668	24.632
#####	263.001	21.999	10.668	24.632
#####	264.001	21.978	10.668	24.631
#####	265.001	21.966	10.668	24.632
#####	266.001	21.951	10.667	24.631
#####	267.001	21.939	10.667	24.631
#####	268.001	21.941	10.667	24.631
#####	269.001	21.918	10.668	24.631
#####	270.001	21.904	10.668	24.632
#####	271.001	21.891	10.668	24.631
#####	272.001	21.878	10.668	24.631
#####	273.001	21.878	10.667	24.63
#####	274.001	21.862	10.667	24.63
#####	275.001	21.848	10.667	24.631
#####	276.001	21.832	10.667	24.631
#####	277.001	21.821	10.668	24.631
#####	278.001	21.826	10.666	24.629
#####	279.001	21.805	10.668	24.632
#####	280.001	21.791	10.668	24.631
#####	281.001	21.78	10.668	24.632
#####	282.001	21.768	10.668	24.632
#####	283.001	21.767	10.667	24.63
#####	284.001	21.749	10.668	24.631
#####	285.001	21.736	10.667	24.629
#####	286.001	21.726	10.667	24.63
#####	287.001	21.714	10.668	24.631
#####	288.001	21.716	10.667	24.63
#####	289.001	21.699	10.667	24.63
#####	290.001	21.687	10.668	24.631
#####	291.001	21.675	10.667	24.63
#####	292.001	21.66	10.667	24.63
#####	293.001	21.665	10.666	24.628
#####	294.001	21.643	10.666	24.628
#####	295.001	21.633	10.666	24.628
#####	296.001	21.621	10.666	24.628
#####	297.001	21.61	10.666	24.627
#####	298.001	21.615	10.666	24.628
#####	299.001	21.593	10.666	24.628
#####	300.001	21.585	10.666	24.627
#####	301.001	21.571	10.666	24.627
#####	302.001	21.562	10.666	24.627
#####	303.001	21.566	10.666	24.627

#####	304.001	21.545	10.666	24.627
#####	305.001	21.535	10.665	24.626
#####	306.001	21.522	10.665	24.626
#####	307.001	21.512	10.665	24.626
#####	308.001	21.515	10.665	24.626
#####	309.001	21.5	10.666	24.626
#####	310.001	21.487	10.665	24.626
#####	311.001	21.476	10.665	24.626
#####	312.001	21.469	10.665	24.626
#####	313.001	21.478	10.666	24.627
#####	314.001	21.461	10.666	24.627
#####	315.001	21.445	10.666	24.628
#####	316.001	21.439	10.666	24.628
#####	317.001	21.431	10.667	24.629
#####	318.001	21.44	10.667	24.629
#####	319.001	21.424	10.666	24.628
#####	320.001	21.412	10.667	24.629
#####	321.001	21.405	10.666	24.628
#####	322.001	21.396	10.666	24.628
#####	323.001	21.405	10.666	24.628
#####	324.001	21.386	10.666	24.628
#####	325.001	21.379	10.666	24.627
#####	326.001	21.369	10.666	24.627
#####	327.001	21.36	10.666	24.627
#####	328.001	21.368	10.667	24.629
#####	329.001	21.352	10.666	24.628
#####	330.001	21.343	10.666	24.627
#####	331.001	21.334	10.666	24.627
#####	332.001	21.326	10.666	24.628
#####	333.001	21.334	10.666	24.627
#####	334.001	21.319	10.666	24.627
#####	335.001	21.31	10.666	24.627
#####	336.001	21.301	10.666	24.626
#####	337.001	21.296	10.665	24.626
#####	338.001	21.302	10.666	24.627
#####	339.001	21.286	10.665	24.625
#####	340.001	21.281	10.665	24.625
#####	341.001	21.271	10.665	24.626
#####	342.001	21.267	10.665	24.625
#####	343.002	21.279	10.666	24.627
#####	344.001	21.263	10.665	24.624
#####	345.001	21.258	10.665	24.624
#####	346.001	21.258	10.664	24.623
#####	347.001	21.254	10.664	24.624
#####	348.001	21.271	10.665	24.626
#####	349.001	21.253	10.665	24.625
#####	350.001	21.249	10.665	24.625

#####	351.001	21.247	10.665	24.625
#####	352.001	21.244	10.665	24.625
#####	353.001	21.261	10.665	24.626
#####	354.001	21.245	10.665	24.626
#####	355.001	21.242	10.665	24.626
#####	356.001	21.24	10.666	24.627
#####	357.001	21.233	10.665	24.626
#####	358.001	21.249	10.666	24.628
#####	359.001	21.232	10.665	24.626
#####	360.001	21.229	10.666	24.627
#####	361.001	21.224	10.666	24.626
#####	362.001	21.221	10.665	24.626
#####	363.001	21.235	10.666	24.628
#####	364.001	21.222	10.666	24.627
#####	365.001	21.216	10.665	24.625
#####	366.001	21.209	10.664	24.624
#####	367.001	21.206	10.665	24.626
#####	368.001	21.216	10.666	24.627
#####	369.001	21.202	10.665	24.624
#####	370.001	21.198	10.664	24.623
#####	371.001	21.194	10.665	24.624
#####	372.001	21.188	10.664	24.623
#####	373.002	21.204	10.666	24.628
#####	374.001	21.188	10.664	24.623
#####	375.001	21.184	10.664	24.623
#####	376.001	21.178	10.664	24.622
#####	377.001	21.174	10.664	24.623
#####	378.004	21.193	10.666	24.627
#####	379.001	21.181	10.664	24.623
#####	380.001	21.177	10.664	24.624
#####	381.001	21.176	10.664	24.624
#####	382.001	21.174	10.664	24.623
#####	383.012	21.19	10.666	24.627
#####	384.001	21.175	10.665	24.625
#####	385.001	21.172	10.664	24.624
#####	386.001	21.165	10.665	24.625
#####	387.001	21.164	10.665	24.625
#####	388.026	21.181	10.666	24.627
#####	389.001	21.164	10.665	24.626
#####	390.001	21.157	10.665	24.624
#####	391.001	21.155	10.664	24.624
#####	392.001	21.151	10.665	24.625
#####	393.028	21.164	10.666	24.629
#####	394.001	21.145	10.665	24.625
#####	395.001	21.141	10.665	24.624
#####	396.001	21.134	10.665	24.625
#####	397.001	21.129	10.665	24.626

#####	398.046	21.145	10.666	24.628
#####	399.001	21.128	10.665	24.625
#####	400.001	21.12	10.665	24.625
#####	401.001	21.112	10.664	24.624
#####	402.001	21.105	10.664	24.624
#####	403.049	21.122	10.666	24.627
#####	404.001	21.104	10.665	24.624
#####	405.001	21.1	10.665	24.625
#####	406.001	21.094	10.664	24.624
#####	407.001	21.084	10.665	24.624
#####	408.064	21.102	10.667	24.629
#####	409.001	21.083	10.665	24.625
#####	410.001	21.079	10.665	24.626
#####	411.001	21.071	10.665	24.625
#####	412.001	21.065	10.665	24.625
#####	413.082	21.081	10.667	24.629
#####	414.001	21.061	10.665	24.626
#####	415.001	21.058	10.665	24.625
#####	416.001	21.049	10.664	24.623
#####	417.001	21.049	10.665	24.625
#####	418.07	21.063	10.665	24.626
#####	419.001	21.042	10.664	24.623
#####	420.001	21.035	10.665	24.624
#####	421.001	21.033	10.665	24.624
#####	422.001	21.029	10.664	24.623
#####	423.077	21.042	10.665	24.626
#####	424.001	21.025	10.665	24.624
#####	425.001	21.021	10.665	24.625
#####	426.001	21.015	10.665	24.624
#####	427.001	21.012	10.664	24.624
#####	428.091	21.024	10.665	24.626
#####	429.001	21.009	10.664	24.624
#####	430.001	20.998	10.664	24.622
#####	431.001	20.995	10.664	24.623
#####	432.001	20.992	10.664	24.623
#####	433.097	21.005	10.665	24.625
#####	434.001	20.988	10.664	24.622
#####	435.001	20.986	10.664	24.623
#####	436.001	20.977	10.663	24.621
#####	437.001	20.977	10.664	24.623
#####	438.099	20.988	10.665	24.626
#####	439.001	20.977	10.664	24.623
#####	440.001	20.964	10.664	24.623
#####	441.001	20.966	10.664	24.623
#####	442.001	20.961	10.664	24.623
#####	443.105	20.978	10.666	24.627
#####	444.001	20.963	10.664	24.622

#####	445.001	20.957	10.664	24.622
#####	446.001	20.955	10.663	24.62
#####	447.001	20.949	10.663	24.621
#####	448.115	20.963	10.665	24.625
#####	449.001	20.949	10.665	24.624
#####	450.001	20.941	10.663	24.622
#####	451.001	20.935	10.664	24.622
#####	452.001	20.93	10.664	24.622
#####	453.133	20.946	10.665	24.626
#####	454.001	20.928	10.664	24.622
#####	455.001	20.924	10.664	24.622
#####	456.001	20.921	10.664	24.624
#####	457.001	20.915	10.663	24.621
#####	458.147	20.926	10.665	24.626
#####	459.001	20.917	10.664	24.622
#####	460.001	20.91	10.664	24.622
#####	461.001	20.904	10.664	24.623
#####	462.001	20.9	10.664	24.623
#####	463.159	20.913	10.664	24.623
#####	464.001	20.902	10.664	24.622
#####	465.001	20.895	10.663	24.621
#####	466.001	20.891	10.664	24.622
#####	467.001	20.892	10.664	24.622
#####	468.166	20.907	10.665	24.625
#####	469.001	20.893	10.663	24.621
#####	470.001	20.889	10.664	24.622
#####	471.001	20.885	10.664	24.622
#####	472.001	20.887	10.664	24.622
#####	473.174	20.897	10.665	24.626
#####	474.001	20.887	10.663	24.621
#####	475.001	20.88	10.664	24.623
#####	476.001	20.879	10.664	24.623
#####	477.001	20.875	10.664	24.622
#####	478.162	20.886	10.665	24.625
#####	479.001	20.878	10.664	24.622
#####	480.001	20.872	10.663	24.621
#####	481.001	20.869	10.664	24.622
#####	482.001	20.865	10.664	24.623
#####	483.173	20.881	10.665	24.625
#####	484.001	20.871	10.664	24.623
#####	485.001	20.867	10.664	24.623
#####	486.001	20.861	10.663	24.621
#####	487.001	20.859	10.664	24.622
#####	488.174	20.876	10.665	24.625
#####	489.001	20.863	10.663	24.622
#####	490.001	20.858	10.664	24.622
#####	491.001	20.851	10.663	24.621

#####	492.001	20.848	10.663	24.62
#####	493.189	20.865	10.665	24.626
#####	494.001	20.853	10.664	24.623
#####	495.005	20.847	10.664	24.622
#####	496.001	20.842	10.663	24.621
#####	497.001	20.842	10.664	24.622
#####	498.206	20.854	10.665	24.625
#####	499.001	20.837	10.664	24.622
#####	500.001	20.837	10.664	24.622
#####	501.001	20.832	10.664	24.623
#####	502.001	20.829	10.664	24.622
#####	503.21	20.843	10.665	24.625
#####	504.001	20.826	10.663	24.622
#####	505.001	20.819	10.664	24.623
#####	506.001	20.811	10.664	24.622
#####	507.001	20.812	10.663	24.621
#####	508.226	20.824	10.665	24.626
#####	509.001	20.812	10.663	24.621
#####	510.001	20.804	10.663	24.621
#####	511.001	20.802	10.663	24.622
#####	512.016	20.797	10.663	24.622
#####	513.001	20.793	10.663	24.62
#####	514.001	20.793	10.663	24.62
#####	515.001	20.79	10.662	24.619
#####	516.001	20.794	10.663	24.622
#####	517.001	20.783	10.663	24.62
#####	518.001	20.787	10.663	24.62
#####	519.001	20.784	10.663	24.62
#####	520.001	20.781	10.663	24.62
#####	521.001	20.777	10.662	24.619
#####	522.001	20.777	10.663	24.62
#####	523.001	20.776	10.662	24.619
#####	524.001	20.77	10.662	24.619
#####	525.001	20.771	10.663	24.62
#####	526.001	20.77	10.663	24.622
#####	527.001	20.765	10.663	24.621
#####	528.001	20.765	10.663	24.62
#####	529.001	20.759	10.663	24.62
#####	530.001	20.758	10.663	24.621
#####	531.001	20.755	10.662	24.619
#####	532.001	20.751	10.662	24.618
#####	533.001	20.746	10.662	24.618
#####	534.001	20.747	10.662	24.618
#####	535.001	20.738	10.662	24.619
#####	536.001	20.736	10.662	24.618
#####	537.001	20.733	10.662	24.617
#####	538.001	20.727	10.661	24.617

#####	539.001	20.722	10.662	24.618
#####	540.001	20.713	10.662	24.617
#####	541.001	20.712	10.662	24.618
#####	542.001	20.706	10.661	24.616
#####	543.001	20.7	10.661	24.617
#####	544.001	20.697	10.661	24.616
#####	545.001	20.692	10.661	24.617
#####	546.001	20.688	10.661	24.616
#####	547.001	20.681	10.662	24.618
#####	548.001	20.675	10.662	24.617
#####	549.001	20.672	10.662	24.618
#####	550.001	20.671	10.661	24.617
#####	551.001	20.665	10.662	24.617
#####	552.001	20.663	10.662	24.618
#####	553.001	20.659	10.661	24.617
#####	554.001	20.655	10.662	24.618
#####	555.001	20.652	10.661	24.617
#####	556.001	20.65	10.662	24.618
#####	557.001	20.647	10.661	24.615
#####	558.001	20.644	10.661	24.617
#####	559.001	20.638	10.662	24.618
#####	560.001	20.639	10.661	24.617
#####	561.001	20.635	10.661	24.617
#####	562.001	20.634	10.662	24.618
#####	563.001	20.634	10.662	24.618
#####	564.001	20.629	10.662	24.618
#####	565.001	20.632	10.662	24.619
#####	566.001	20.626	10.662	24.617
#####	567.001	20.626	10.662	24.618
#####	568.001	20.621	10.662	24.619
#####	569.001	20.619	10.662	24.618
#####	570.001	20.619	10.662	24.618
#####	571.001	20.616	10.662	24.617
#####	572.001	20.615	10.662	24.618
#####	573.001	20.611	10.662	24.618
#####	574.001	20.609	10.662	24.618
#####	575.001	20.606	10.662	24.618
#####	576.001	20.607	10.662	24.619
#####	577.001	20.603	10.662	24.618
#####	578.001	20.605	10.663	24.62
#####	579.001	20.602	10.662	24.618
#####	580.001	20.603	10.663	24.62
#####	581.001	20.604	10.662	24.619
#####	582.001	20.605	10.663	24.62
#####	583.001	20.601	10.662	24.619
#####	584.001	20.598	10.663	24.62
#####	585.001	20.598	10.663	24.62



#####	586.001	20.6	10.663	24.62
#####	587.001	20.599	10.662	24.618
#####	588.001	20.598	10.663	24.62
#####	589.001	20.594	10.662	24.618
#####	590.001	20.588	10.663	24.619
#####	591.001	20.586	10.662	24.618
#####	592.001	20.587	10.663	24.619
#####	593.001	20.58	10.662	24.619
#####	594.001	20.577	10.663	24.62
#####	595.001	20.575	10.662	24.618
#####	596.001	20.572	10.662	24.618
#####	597.001	20.568	10.662	24.618
#####	598.001	20.566	10.66	24.615
#####	599.001	20.563	10.66	24.613
#####	600.001	20.565	10.66	24.614
#####	601.001	20.564	10.661	24.615
#####	602.001	20.564	10.662	24.618
#####	603.001	20.56	10.661	24.616
#####	604.001	20.56	10.661	24.617
#####	605.001	20.561	10.661	24.617
#####	606.001	20.56	10.662	24.617
#####	607.001	20.561	10.661	24.617
#####	608.001	20.556	10.661	24.616
#####	609.001	20.559	10.661	24.617
#####	610.001	20.561	10.662	24.618
#####	611.001	20.557	10.661	24.617
#####	612.001	20.558	10.662	24.617
#####	613.001	20.557	10.662	24.618
#####	614.001	20.559	10.662	24.619
#####	615.001	20.559	10.661	24.616
#####	616.001	20.557	10.662	24.619
#####	617.001	20.552	10.661	24.616
#####	618.001	20.558	10.662	24.618
#####	619.001	20.553	10.662	24.618
#####	620.001	20.551	10.662	24.619
#####	621.001	20.548	10.662	24.619
#####	622.001	20.546	10.664	24.622
#####	623.001	20.542	10.664	24.624
#####	624.001	20.543	10.664	24.623
#####	625.001	20.54	10.664	24.623
#####	626.001	20.54	10.664	24.622
#####	627.001	20.536	10.665	24.624
#####	628.001	20.535	10.664	24.623
#####	629.001	20.535	10.664	24.622
#####	630.001	20.533	10.664	24.622
#####	631.001	20.533	10.664	24.622
#####	632.001	20.53	10.663	24.621

#####	633.001	20.53	10.664	24.622
#####	634.001	20.525	10.662	24.619
#####	635.001	20.527	10.664	24.622
#####	636.001	20.524	10.663	24.62
#####	637.001	20.52	10.662	24.619
#####	638.001	20.524	10.663	24.621
#####	639.001	20.52	10.663	24.621
#####	640.001	20.517	10.663	24.62
#####	641.001	20.518	10.663	24.62
#####	642.001	20.515	10.663	24.62
#####	643.001	20.514	10.663	24.619
#####	644.001	20.515	10.663	24.62
#####	645.001	20.513	10.663	24.619
#####	646.001	20.512	10.663	24.62
#####	647.001	20.51	10.663	24.621
#####	648.001	20.509	10.664	24.622
#####	649.001	20.508	10.663	24.621
#####	650.001	20.506	10.663	24.621
#####	651.001	20.504	10.663	24.621
#####	652.001	20.502	10.663	24.621
#####	653.001	20.5	10.663	24.621
#####	654.001	20.499	10.663	24.621
#####	655.001	20.496	10.663	24.622
#####	656.001	20.495	10.663	24.619
#####	657.001	20.494	10.663	24.621
#####	658.001	20.49	10.664	24.622
#####	659.001	20.488	10.664	24.622
#####	660.001	20.485	10.663	24.621
#####	661.001	20.486	10.663	24.621
#####	662.001	20.482	10.663	24.621
#####	663.001	20.482	10.663	24.62
#####	664.001	20.477	10.663	24.62
#####	665.001	20.477	10.663	24.621
#####	666.001	20.475	10.662	24.619
#####	667.001	20.472	10.664	24.622
#####	668.001	20.468	10.663	24.622
#####	669.001	20.465	10.663	24.621
#####	670.001	20.465	10.663	24.62
#####	671.001	20.462	10.663	24.621
#####	672.001	20.463	10.663	24.62
#####	673.001	20.458	10.663	24.621
#####	674.001	20.456	10.663	24.622
#####	675.001	20.454	10.663	24.621
#####	676.001	20.453	10.663	24.62
#####	677.001	20.454	10.663	24.62
#####	678.001	20.451	10.663	24.621
#####	679.001	20.447	10.663	24.621

#####	680.001	20.444	10.663	24.621
#####	681.001	20.444	10.663	24.621
#####	682.001	20.443	10.663	24.622
#####	683.001	20.445	10.664	24.622
#####	684.001	20.438	10.664	24.622
#####	685.001	20.439	10.664	24.622
#####	686.001	20.436	10.664	24.622
#####	687.001	20.435	10.664	24.622
#####	688.001	20.432	10.663	24.621
#####	689.001	20.431	10.663	24.621
#####	690.001	20.428	10.663	24.622
#####	691.001	20.428	10.663	24.62
#####	692.001	20.425	10.663	24.62
#####	693.001	20.421	10.663	24.621
#####	694.001	20.419	10.663	24.621
#####	695.001	20.417	10.663	24.621
#####	696.001	20.417	10.663	24.621
#####	697.001	20.414	10.663	24.621
#####	698.001	20.411	10.662	24.619
#####	699.001	20.41	10.663	24.62
#####	700.001	20.407	10.663	24.62
#####	701.001	20.407	10.663	24.62
#####	702.001	20.404	10.663	24.62
#####	703.001	20.401	10.662	24.619
#####	704.001	20.401	10.662	24.619
#####	705.001	20.395	10.663	24.62
#####	706.001	20.395	10.662	24.618
#####	707.001	20.392	10.662	24.619
#####	708.001	20.391	10.662	24.619
#####	709.001	20.39	10.663	24.62
#####	710.001	20.384	10.662	24.619
#####	711.001	20.386	10.663	24.62
#####	712.001	20.379	10.662	24.618
#####	713.216	20.394	10.664	24.623
#####	714.001	20.381	10.662	24.619
#####	715.001	20.377	10.663	24.621
#####	716.001	20.373	10.663	24.619
#####	717.001	20.372	10.663	24.621
#####	718.194	20.387	10.664	24.623
#####	719.001	20.374	10.663	24.622
#####	720.001	20.371	10.663	24.621
#####	721.001	20.366	10.663	24.62
#####	722.001	20.368	10.663	24.622
#####	723.211	20.383	10.664	24.624
#####	724.001	20.371	10.663	24.62
#####	725.001	20.366	10.663	24.62
#####	726.001	20.365	10.663	24.62

#####	727.001	20.36	10.663	24.62
#####	728.219	20.378	10.664	24.622
#####	729.001	20.366	10.663	24.62
#####	730.001	20.365	10.663	24.62
#####	731.001	20.364	10.662	24.619
#####	732.001	20.361	10.662	24.618
#####	733.233	20.376	10.663	24.621
#####	734.001	20.363	10.662	24.617
#####	735.001	20.364	10.662	24.619
#####	736.001	20.358	10.662	24.618
#####	737.001	20.355	10.662	24.618
#####	738.24	20.374	10.663	24.621
#####	739.001	20.366	10.662	24.619
#####	740.001	20.362	10.662	24.619
#####	741.001	20.356	10.662	24.619
#####	742.001	20.358	10.662	24.619
#####	743.257	20.378	10.664	24.623
#####	744.001	20.37	10.662	24.619
#####	745.001	20.364	10.663	24.621
#####	746.001	20.361	10.663	24.621
#####	747.001	20.361	10.663	24.619
#####	748.261	20.381	10.665	24.625
#####	749.001	20.37	10.663	24.621
#####	750.001	20.363	10.663	24.62
#####	751.001	20.364	10.663	24.621
#####	752.001	20.366	10.663	24.621
#####	753.251	20.371	10.664	24.623
#####	754.001	20.368	10.663	24.62
#####	755.001	20.363	10.663	24.621
#####	756.001	20.359	10.663	24.621
#####	757.001	20.355	10.663	24.62
#####	758.255	20.371	10.664	24.623
#####	759.001	20.353	10.663	24.621
#####	760.001	20.346	10.663	24.62
#####	761.001	20.345	10.662	24.619
#####	762.001	20.342	10.663	24.62
#####	763.305	20.356	10.664	24.623
#####	764.001	20.345	10.663	24.62
#####	765.001	20.338	10.663	24.621
#####	766.001	20.336	10.663	24.621
#####	767.001	20.333	10.663	24.621
#####	768.259	20.345	10.664	24.623
#####	769.001	20.336	10.664	24.623
#####	770.001	20.332	10.663	24.621
#####	771.001	20.332	10.663	24.62
#####	772.001	20.327	10.664	24.622
#####	773.251	20.348	10.665	24.625

#####	774.001	20.333	10.663	24.621
#####	775.001	20.327	10.663	24.621
#####	776.001	20.329	10.663	24.621
#####	777.001	20.327	10.664	24.623
#####	778.258	20.343	10.664	24.624
#####	779.001	20.334	10.664	24.622
#####	780.001	20.329	10.663	24.621
#####	781.001	20.328	10.663	24.621
#####	782.001	20.333	10.664	24.622
#####	783.257	20.345	10.665	24.624
#####	784.001	20.337	10.663	24.621
#####	785.001	20.331	10.663	24.62
#####	786.001	20.335	10.663	24.62
#####	787.001	20.332	10.664	24.622
#####	788.257	20.348	10.665	24.624
#####	789.001	20.339	10.664	24.622
#####	790.001	20.333	10.663	24.621
#####	791.001	20.329	10.664	24.623
#####	792.001	20.328	10.663	24.62
#####	793.27	20.349	10.664	24.623
#####	794.001	20.335	10.663	24.62
#####	795.001	20.329	10.663	24.62
#####	796.001	20.328	10.663	24.619
#####	797.001	20.327	10.663	24.62
#####	798.269	20.337	10.664	24.623
#####	799.001	20.326	10.663	24.621
#####	800.001	20.322	10.663	24.62
#####	801.001	20.319	10.663	24.62
#####	802.001	20.318	10.663	24.62
#####	803.28	20.331	10.664	24.623
#####	804.001	20.318	10.663	24.621
#####	805.001	20.314	10.662	24.619
#####	806.001	20.311	10.663	24.62
#####	807.001	20.307	10.662	24.619
#####	808.296	20.324	10.664	24.622
#####	809.001	20.314	10.663	24.62
#####	810.001	20.308	10.662	24.619
#####	811.001	20.306	10.662	24.618
#####	812.001	20.303	10.663	24.62
#####	813.302	20.319	10.663	24.622
#####	814.001	20.309	10.662	24.619
#####	815.001	20.306	10.662	24.619
#####	816.001	20.295	10.662	24.619
#####	817.001	20.297	10.662	24.618
#####	818.292	20.311	10.664	24.622
#####	819.001	20.303	10.663	24.621
#####	820.001	20.292	10.663	24.62

#####	821.001	20.294	10.663	24.621
#####	822.001	20.296	10.663	24.621
#####	823.304	20.308	10.665	24.624
#####	824.001	20.298	10.664	24.622
#####	825.001	20.294	10.664	24.622
#####	826.001	20.293	10.664	24.623
#####	827.001	20.29	10.664	24.622
#####	828.316	20.302	10.665	24.625
#####	829.001	20.292	10.664	24.622
#####	830.001	20.288	10.664	24.622
#####	831.001	20.289	10.663	24.621
#####	832.001	20.284	10.663	24.621
#####	833.321	20.297	10.665	24.625
#####	834.001	20.29	10.663	24.621
#####	835.001	20.284	10.663	24.62
#####	836.001	20.28	10.663	24.621
#####	837.001	20.28	10.663	24.621
#####	838.001	20.278	10.662	24.619
#####	839.001	20.287	10.663	24.62
#####	840.001	20.28	10.663	24.62
#####	841.001	20.28	10.663	24.62
#####	842.001	20.274	10.663	24.62
#####	843.001	20.277	10.662	24.619
#####	844.024	20.285	10.663	24.62
#####	845.001	20.279	10.663	24.62
#####	846.001	20.28	10.663	24.62
#####	847.001	20.276	10.663	24.622
#####	848.001	20.277	10.663	24.621
#####	849.001	20.282	10.663	24.621
#####	850.001	20.272	10.663	24.62
#####	851.001	20.272	10.663	24.62
#####	852.001	20.274	10.663	24.621
#####	853.001	20.269	10.663	24.62
#####	854.001	20.274	10.663	24.621
#####	855.001	20.273	10.663	24.621
#####	856.001	20.266	10.663	24.621
#####	857.001	20.266	10.663	24.62
#####	858.001	20.266	10.663	24.62
#####	859.001	20.271	10.663	24.622
#####	860.001	20.266	10.663	24.621
#####	861.001	20.264	10.663	24.62
#####	862.001	20.261	10.664	24.622
#####	863.001	20.26	10.663	24.62
#####	864.001	20.266	10.663	24.62
#####	865.001	20.263	10.663	24.621
#####	866.001	20.259	10.663	24.621
#####	867.001	20.256	10.663	24.621

#####	868.001	20.259	10.663	24.62
#####	869.001	20.262	10.663	24.621
#####	870.001	20.259	10.663	24.62
#####	871.001	20.256	10.663	24.62
#####	872.001	20.257	10.663	24.622
#####	873.001	20.254	10.662	24.619
#####	874.001	20.262	10.663	24.62
#####	875.001	20.259	10.663	24.62
#####	876.001	20.255	10.663	24.62
#####	877.001	20.254	10.663	24.62
#####	878.001	20.253	10.664	24.622
#####	879.001	20.261	10.663	24.62
#####	880.001	20.256	10.663	24.619
#####	881.001	20.249	10.663	24.621
#####	882.001	20.25	10.663	24.62
#####	883.001	20.249	10.663	24.62
#####	884.001	20.256	10.663	24.62
#####	885.001	20.246	10.663	24.62
#####	886.001	20.247	10.663	24.621
#####	887.001	20.243	10.663	24.62
#####	888.001	20.241	10.663	24.62
#####	889.001	20.25	10.663	24.62
#####	890.001	20.246	10.663	24.621
#####	891.001	20.243	10.663	24.621
#####	892.001	20.24	10.664	24.622
#####	893.001	20.236	10.663	24.621
#####	894.001	20.243	10.663	24.621
#####	895.001	20.239	10.663	24.621
#####	896.001	20.235	10.663	24.62
#####	897.001	20.232	10.663	24.62
#####	898.001	20.231	10.663	24.621
#####	899.001	20.237	10.663	24.622
#####	900.001	20.23	10.663	24.62
#####	901.001	20.23	10.663	24.621
#####	902.001	20.23	10.663	24.62
#####	903.001	20.225	10.663	24.619
#####	904.001	20.232	10.663	24.62
#####	905.001	20.229	10.663	24.62
#####	906.001	20.225	10.663	24.62
#####	907.001	20.222	10.663	24.621
#####	908.001	20.217	10.663	24.62
#####	909.001	20.223	10.663	24.621
#####	910.001	20.219	10.663	24.621
#####	911.001	20.214	10.663	24.621
#####	912.001	20.216	10.663	24.62
#####	913.001	20.214	10.662	24.619
#####	914.001	20.217	10.663	24.62

#####	915.001	20.213	10.663	24.619
#####	916.001	20.212	10.663	24.621
#####	917.001	20.207	10.663	24.62
#####	918.001	20.207	10.662	24.619
#####	919.001	20.211	10.663	24.619
#####	920.001	20.201	10.662	24.619
#####	921.001	20.196	10.663	24.62
#####	922.001	20.196	10.663	24.62
#####	923.001	20.191	10.663	24.62
#####	924.001	20.19	10.663	24.62
#####	925.001	20.188	10.663	24.62
#####	926.001	20.183	10.662	24.619
#####	927.001	20.179	10.663	24.621
#####	928.001	20.175	10.663	24.62
#####	929.001	20.178	10.663	24.62
#####	930.001	20.17	10.663	24.621
#####	931.001	20.167	10.663	24.62
#####	932.001	20.162	10.664	24.622
#####	933.001	20.157	10.663	24.62
#####	934.001	20.162	10.663	24.621
#####	935.001	20.153	10.663	24.621
#####	936.001	20.145	10.664	24.622
#####	937.001	20.146	10.664	24.622
#####	938.001	20.139	10.663	24.621
#####	939.001	20.147	10.663	24.621
#####	940.001	20.139	10.663	24.62
#####	941.001	20.132	10.662	24.619
#####	942.001	20.13	10.663	24.62
#####	943.001	20.125	10.663	24.621
#####	944.001	20.132	10.662	24.619
#####	945.001	20.122	10.663	24.621
#####	946.001	20.12	10.664	24.622
#####	947.001	20.113	10.664	24.622
#####	948.001	20.11	10.663	24.621
#####	949.001	20.115	10.663	24.621
#####	950.001	20.106	10.664	24.622
#####	951.001	20.105	10.663	24.621
#####	952.001	20.098	10.663	24.621
#####	953.001	20.095	10.663	24.622
#####	954.001	20.098	10.664	24.622
#####	955.031	20.089	10.663	24.62
#####	956.001	20.089	10.663	24.621
#####	957.001	20.081	10.664	24.622
#####	958.001	20.08	10.663	24.621
#####	959.001	20.084	10.664	24.622
#####	960.001	20.08	10.663	24.621
#####	961.001	20.068	10.663	24.62



#####	962.001	20.067	10.663	24.62
#####	963.001	20.066	10.663	24.621
#####	964.001	20.07	10.663	24.621
#####	965.001	20.066	10.663	24.621
#####	966.001	20.058	10.663	24.622
#####	967.001	20.058	10.663	24.621
#####	968.001	20.053	10.663	24.621
#####	969.001	20.061	10.663	24.62
#####	970.001	20.056	10.663	24.62
#####	971.001	20.052	10.663	24.62
#####	972.001	20.048	10.663	24.62
#####	973.001	20.047	10.662	24.619
#####	974.001	20.055	10.663	24.62
#####	975.001	20.047	10.663	24.62
#####	976.001	20.044	10.662	24.618
#####	977.001	20.04	10.662	24.619
#####	978.001	20.037	10.663	24.62
#####	979.001	20.044	10.662	24.619
#####	980.001	20.042	10.663	24.62
#####	981.001	20.034	10.663	24.62
#####	982.001	20.032	10.663	24.62
#####	983.001	20.034	10.663	24.62
#####	984.001	20.039	10.663	24.621
#####	985.001	20.032	10.663	24.62
#####	986.001	20.03	10.663	24.62
#####	987.001	20.025	10.662	24.619
#####	988.001	20.026	10.662	24.619
#####	989.001	20.032	10.663	24.62
#####	990.001	20.023	10.662	24.618
#####	991.001	20.022	10.663	24.62
#####	992.001	20.02	10.663	24.621
#####	993.001	20.018	10.663	24.621
#####	994.001	20.025	10.663	24.62
#####	995.001	20.017	10.663	24.62
#####	996.001	20.011	10.663	24.621
#####	997.001	20.01	10.663	24.62
#####	998.001	20.012	10.663	24.62
#####	999.001	20.014	10.663	24.62
#####	1000.001	20.01	10.663	24.621
#####	1001.001	20.003	10.664	24.622
#####	1002.001	20	10.663	24.62
#####	1003.001	19.999	10.662	24.619
#####	1004.001	20.006	10.663	24.621
#####	1005.001	20.003	10.662	24.619
#####	1006.001	19.998	10.663	24.62
#####	1007.001	19.993	10.663	24.621
#####	1008.001	19.994	10.663	24.621

#####	1009.001	20.001	10.663	24.621
#####	1010.001	19.993	10.663	24.621
#####	1011.001	19.987	10.663	24.621
#####	1012.001	19.984	10.663	24.621
#####	1013.001	19.984	10.664	24.623
#####	1014.001	19.988	10.663	24.621
#####	1015.001	19.982	10.664	24.623
#####	1016.001	19.977	10.663	24.62
#####	1017.001	19.973	10.663	24.621
#####	1018.001	19.974	10.663	24.621
#####	1019.001	19.982	10.664	24.622
#####	1020.001	19.973	10.664	24.622
#####	1021.001	19.971	10.663	24.621
#####	1022.001	19.969	10.664	24.623
#####	1023.001	19.966	10.663	24.621
#####	1024.001	19.972	10.664	24.622
#####	1025.001	19.966	10.664	24.622
#####	1026.001	19.96	10.664	24.622
#####	1027.001	19.964	10.663	24.622
#####	1028.001	19.959	10.663	24.621
#####	1029.001	19.966	10.663	24.621
#####	1030.001	19.961	10.663	24.621
#####	1031.001	19.956	10.663	24.621
#####	1032.001	19.955	10.663	24.621
#####	1033.001	19.957	10.663	24.621
#####	1034.001	19.96	10.663	24.621
#####	1035.001	19.958	10.663	24.621
#####	1036.001	19.956	10.664	24.622
#####	1037.001	19.951	10.663	24.62
#####	1038.001	19.949	10.664	24.622
#####	1039.001	19.958	10.663	24.621
#####	1040.001	19.953	10.663	24.621
#####	1041.001	19.949	10.663	24.621
#####	1042.001	19.95	10.663	24.621
#####	1043.001	19.946	10.664	24.622
#####	1044.001	19.953	10.663	24.621
#####	1045.001	19.945	10.663	24.621
#####	1046.001	19.944	10.663	24.622
#####	1047.001	19.945	10.663	24.62
#####	1048.001	19.944	10.663	24.62
#####	1049.001	19.95	10.664	24.622
#####	1050.001	19.945	10.663	24.621
#####	1051.001	19.943	10.664	24.622
#####	1052.001	19.939	10.663	24.621
#####	1053.001	19.94	10.663	24.62
#####	1054.001	19.951	10.664	24.623
#####	1055.001	19.946	10.664	24.623

#####	1056.001	19.943	10.663	24.622
#####	1057.001	19.937	10.664	24.622
#####	1058.001	19.937	10.663	24.62
#####	1059.001	19.945	10.664	24.623
#####	1060.001	19.94	10.664	24.622
#####	1061.001	19.936	10.664	24.623
#####	1062.001	19.935	10.664	24.623
#####	1063.001	19.933	10.664	24.622
#####	1064.001	19.941	10.663	24.621
#####	1065.001	19.934	10.664	24.622
#####	1066.001	19.932	10.664	24.622
#####	1067.001	19.93	10.664	24.622
#####	1068.001	19.927	10.664	24.622
#####	1069.001	19.937	10.665	24.624
#####	1070.001	19.931	10.664	24.622
#####	1071.001	19.93	10.664	24.622
#####	1072.001	19.923	10.664	24.622
#####	1073.001	19.924	10.664	24.623
#####	1074.001	19.933	10.664	24.624
#####	1075.001	19.927	10.664	24.623
#####	1076.001	19.922	10.664	24.623
#####	1077.001	19.92	10.664	24.623
#####	1078.001	19.919	10.664	24.624
#####	1079.001	19.927	10.664	24.622
#####	1080.001	19.922	10.664	24.622
#####	1081.001	19.915	10.664	24.623
#####	1082.001	19.914	10.664	24.623
#####	1083.001	19.913	10.665	24.625
#####	1084.001	19.925	10.664	24.623
#####	1085.001	19.916	10.664	24.622
#####	1086.001	19.91	10.665	24.624
#####	1087.001	19.908	10.665	24.625
#####	1088.001	19.908	10.665	24.624
#####	1089.001	19.915	10.665	24.625
#####	1090.001	19.909	10.665	24.625
#####	1091.001	19.908	10.664	24.624
#####	1092.001	19.901	10.665	24.625
#####	1093.001	19.903	10.665	24.625
#####	1094.001	19.91	10.665	24.625
#####	1095.001	19.903	10.665	24.624
#####	1096.001	19.903	10.665	24.624
#####	1097.001	19.898	10.664	24.623
#####	1098.001	19.9	10.665	24.624
#####	1099.001	19.91	10.665	24.624
#####	1100.001	19.898	10.664	24.623
#####	1101.001	19.898	10.664	24.624
#####	1102.001	19.893	10.664	24.623

#####	1103.001	19.895	10.664	24.623
#####	1104.001	19.899	10.664	24.623
#####	1105.001	19.896	10.664	24.623
#####	1106.001	19.891	10.664	24.623
#####	1107.001	19.887	10.663	24.621
#####	1108.001	19.885	10.664	24.623
#####	1109.001	19.897	10.664	24.623
#####	1110.001	19.887	10.664	24.623
#####	1111.001	19.882	10.663	24.621
#####	1112.001	19.886	10.664	24.624
#####	1113.001	19.878	10.665	24.624
#####	1114.001	19.893	10.664	24.623
#####	1115.001	19.885	10.664	24.622
#####	1116.001	19.882	10.664	24.623
#####	1117.001	19.879	10.664	24.622
#####	1118.001	19.878	10.664	24.622
#####	1119.001	19.888	10.664	24.624
#####	1120.001	19.877	10.664	24.622
#####	1121.001	19.877	10.664	24.622
#####	1122.001	19.872	10.664	24.623
#####	1123.001	19.869	10.664	24.622
#####	1124.001	19.882	10.665	24.624
#####	1125.001	19.871	10.664	24.622
#####	1126.001	19.87	10.664	24.624
#####	1127.001	19.868	10.664	24.623
#####	1128.001	19.867	10.664	24.623
#####	1129.001	19.878	10.664	24.623
#####	1130.001	19.87	10.664	24.623
#####	1131.001	19.865	10.663	24.621
#####	1132.001	19.864	10.664	24.622
#####	1133.001	19.86	10.664	24.623
#####	1134.001	19.87	10.664	24.623
#####	1135.001	19.861	10.664	24.623
#####	1136.001	19.861	10.664	24.623
#####	1137.001	19.857	10.664	24.623
#####	1138.001	19.859	10.664	24.622
#####	1139.001	19.869	10.664	24.623
#####	1140.001	19.862	10.664	24.624
#####	1141.001	19.856	10.664	24.622
#####	1142.001	19.852	10.664	24.622
#####	1143.001	19.85	10.664	24.622
#####	1144.001	19.863	10.664	24.622
#####	1145.001	19.855	10.664	24.624
#####	1146.001	19.854	10.664	24.623
#####	1147.001	19.85	10.664	24.622
#####	1148.001	19.851	10.663	24.621
#####	1149.001	19.864	10.663	24.621

#####	1150.001	19.853	10.663	24.621
#####	1151.001	19.849	10.663	24.621
#####	1152.001	19.847	10.664	24.623
#####	1153.001	19.844	10.663	24.621
#####	1154.001	19.858	10.663	24.622
#####	1155.001	19.851	10.664	24.622
#####	1156.001	19.846	10.664	24.622
#####	1157.001	19.844	10.663	24.62
#####	1158.001	19.843	10.664	24.622
#####	1159.001	19.856	10.663	24.62
#####	1160.001	19.843	10.664	24.622
#####	1161.001	19.844	10.664	24.623
#####	1162.001	19.839	10.663	24.621
#####	1163.001	19.84	10.663	24.619
#####	1164.001	19.851	10.664	24.623
#####	1165.001	19.843	10.663	24.621
#####	1166.001	19.84	10.664	24.622
#####	1167.001	19.84	10.663	24.62
#####	1168.001	19.839	10.663	24.621
#####	1169.001	19.85	10.663	24.621
#####	1170.001	19.838	10.663	24.621
#####	1171.001	19.836	10.663	24.62
#####	1172.001	19.837	10.664	24.622
#####	1173.001	19.835	10.663	24.62
#####	1174.001	19.848	10.663	24.62
#####	1175.001	19.84	10.663	24.621
#####	1176.001	19.836	10.663	24.62
#####	1177.022	19.833	10.663	24.62
#####	1178.001	19.834	10.664	24.622
#####	1179.001	19.846	10.663	24.622
#####	1180.001	19.834	10.664	24.622
#####	1181.001	19.834	10.663	24.62
#####	1182.001	19.828	10.663	24.622
#####	1183.001	19.825	10.663	24.621
#####	1184.001	19.84	10.665	24.624
#####	1185.001	19.833	10.664	24.622
#####	1186.001	19.825	10.664	24.623
#####	1187.001	19.825	10.663	24.621
#####	1188.001	19.824	10.664	24.622
#####	1189.001	19.836	10.664	24.623
#####	1190.001	19.827	10.663	24.621
#####	1191.001	19.826	10.664	24.622
#####	1192.001	19.82	10.663	24.621
#####	1193.001	19.822	10.664	24.622
#####	1194.001	19.84	10.664	24.623
#####	1195.001	19.825	10.664	24.623
#####	1196.001	19.822	10.664	24.623

#####	1197.001	19.82	10.663	24.621
#####	1198.001	19.819	10.663	24.621
#####	1199.001	19.832	10.664	24.623
#####	1200.001	19.821	10.663	24.62
#####	1201.001	19.818	10.663	24.62
#####	1202.001	19.82	10.663	24.62
#####	1203.001	19.814	10.663	24.62
#####	1204.001	19.827	10.664	24.622
#####	1205.001	19.819	10.664	24.622
#####	1206.001	19.812	10.663	24.621
#####	1207.001	19.814	10.663	24.621
#####	1208.001	19.807	10.664	24.622
#####	1209.001	19.829	10.664	24.624
#####	1210.001	19.817	10.664	24.622
#####	1211.001	19.816	10.664	24.622
#####	1212.001	19.812	10.663	24.621
#####	1213.001	19.811	10.664	24.622
#####	1214.001	19.828	10.664	24.623
#####	1215.001	19.817	10.663	24.622
#####	1216.001	19.814	10.664	24.623
#####	1217.001	19.818	10.664	24.622
#####	1218.001	19.814	10.664	24.622
#####	1219.001	19.831	10.664	24.623
#####	1220.001	19.825	10.664	24.623
#####	1221.001	19.819	10.664	24.622
#####	1222.001	19.819	10.664	24.622
#####	1223.001	19.82	10.663	24.621
#####	1224.001	19.835	10.664	24.623
#####	1225.001	19.827	10.663	24.62
#####	1226.001	19.822	10.663	24.62
#####	1227.001	19.822	10.663	24.62
#####	1228.001	19.82	10.662	24.619
#####	1229.001	19.836	10.663	24.62
#####	1230.001	19.822	10.663	24.619
#####	1231.001	19.822	10.662	24.617
#####	1232.001	19.824	10.662	24.618
#####	1233.001	19.822	10.662	24.619
#####	1234.001	19.84	10.663	24.619
#####	1235.001	19.826	10.663	24.619
#####	1236.001	19.825	10.662	24.619
#####	1237.001	19.822	10.663	24.62
#####	1238.001	19.822	10.663	24.62
#####	1239.001	19.841	10.664	24.623
#####	1240.001	19.83	10.663	24.621
#####	1241.001	19.828	10.663	24.621
#####	1242.001	19.828	10.663	24.622
#####	1243.001	19.827	10.663	24.62

#####	1244.002	19.848	10.664	24.622
#####	1245.001	19.838	10.663	24.621
#####	1246.001	19.835	10.663	24.622
#####	1247.001	19.833	10.663	24.62
#####	1248.001	19.834	10.663	24.621
#####	1249.016	19.851	10.664	24.623
#####	1250.001	19.839	10.663	24.621
#####	1251.001	19.835	10.663	24.621
#####	1252.001	19.834	10.663	24.621
#####	1253.001	19.838	10.663	24.62
#####	1254.029	19.855	10.664	24.623
#####	1255.001	19.842	10.663	24.621
#####	1256.001	19.843	10.662	24.619
#####	1257.001	19.841	10.663	24.621
#####	1258.001	19.84	10.663	24.62
#####	1259.045	19.862	10.665	24.624
#####	1260.001	19.845	10.663	24.621
#####	1261.001	19.846	10.663	24.621
#####	1262.001	19.843	10.663	24.62
#####	1263.001	19.846	10.663	24.621
#####	1264.045	19.864	10.664	24.623
#####	1265.001	19.852	10.663	24.621
#####	1266.001	19.852	10.663	24.62
#####	1267.001	19.851	10.663	24.62
#####	1268.001	19.849	10.663	24.62
#####	1269.055	19.869	10.664	24.623
#####	1270.001	19.858	10.662	24.619
#####	1271.001	19.859	10.663	24.62
#####	1272.001	19.856	10.663	24.621
#####	1273.001	19.86	10.662	24.619
#####	1274.066	19.875	10.664	24.623
#####	1275.001	19.864	10.663	24.62
#####	1276.001	19.861	10.663	24.62
#####	1277.001	19.862	10.663	24.62
#####	1278.001	19.865	10.663	24.621
#####	1279.078	19.882	10.664	24.623
#####	1280.001	19.868	10.663	24.62
#####	1281.001	19.867	10.662	24.619
#####	1282.001	19.864	10.663	24.621
#####	1283.001	19.863	10.662	24.619
#####	1284.08	19.884	10.663	24.621
#####	1285.001	19.872	10.663	24.62
#####	1286.001	19.869	10.662	24.618
#####	1287.001	19.864	10.662	24.619
#####	1288.001	19.865	10.662	24.618
#####	1289.08	19.882	10.664	24.622
#####	1290.001	19.869	10.662	24.619

#####	1291.001	19.866	10.662	24.619
#####	1292.001	19.864	10.663	24.62
#####	1293.001	19.867	10.663	24.62
#####	1294.094	19.881	10.664	24.624
#####	1295.001	19.871	10.663	24.621
#####	1296.001	19.865	10.664	24.622
#####	1297.001	19.865	10.663	24.621
#####	1298.001	19.869	10.663	24.621
#####	1299.096	19.884	10.664	24.623
#####	1300.001	19.869	10.663	24.621
#####	1301.001	19.866	10.663	24.62
#####	1302.001	19.869	10.663	24.621
#####	1303.001	19.872	10.663	24.621
#####	1304.107	19.886	10.664	24.624
#####	1305.001	19.875	10.663	24.621
#####	1306.001	19.872	10.664	24.623
#####	1307.001	19.873	10.663	24.621
#####	1308.001	19.873	10.663	24.621
#####	1309.121	19.889	10.664	24.624
#####	1310.001	19.88	10.664	24.623
#####	1311.001	19.877	10.664	24.623
#####	1312.001	19.877	10.664	24.622
#####	1313.001	19.873	10.664	24.623
#####	1314.126	19.893	10.665	24.626
#####	1315.001	19.875	10.663	24.621
#####	1316.001	19.875	10.663	24.62
#####	1317.001	19.875	10.663	24.621
#####	1318.001	19.871	10.664	24.622
#####	1319.144	19.891	10.665	24.625
#####	1320.001	19.877	10.663	24.621
#####	1321.001	19.876	10.664	24.622
#####	1322.001	19.877	10.663	24.621
#####	1323.001	19.875	10.663	24.621
#####	1324.151	19.894	10.664	24.624
#####	1325.001	19.883	10.663	24.62
#####	1326.001	19.877	10.663	24.62
#####	1327.001	19.882	10.663	24.621
#####	1328.001	19.882	10.663	24.621
#####	1329.156	19.897	10.665	24.625
#####	1330.001	19.888	10.664	24.622
#####	1331.001	19.888	10.664	24.622
#####	1332.001	19.884	10.663	24.621
#####	1333.001	19.887	10.663	24.621
#####	1334.175	19.901	10.665	24.625
#####	1335.001	19.89	10.663	24.621
#####	1336.001	19.89	10.664	24.622
#####	1337.001	19.886	10.663	24.621



#####	1338.001	19.889	10.664	24.622
#####	1339.189	19.907	10.665	24.625
#####	1340.001	19.894	10.664	24.623
#####	1341.001	19.893	10.665	24.624
#####	1342.001	19.891	10.663	24.622
#####	1343.001	19.891	10.664	24.622
#####	1344.205	19.909	10.664	24.622
#####	1345.001	19.901	10.664	24.624
#####	1346.001	19.897	10.664	24.623
#####	1347.001	19.894	10.664	24.623
#####	1348.001	19.894	10.663	24.622
#####	1349.216	19.914	10.665	24.625
#####	1350.001	19.903	10.663	24.622
#####	1351.001	19.896	10.664	24.623
#####	1352.001	19.898	10.664	24.622
#####	1353.001	19.895	10.663	24.62
#####	1354.21	19.914	10.664	24.623
#####	1355.001	19.903	10.663	24.621
#####	1356.001	19.899	10.664	24.622
#####	1357.001	19.899	10.663	24.621
#####	1358.001	19.894	10.663	24.62
#####	1359.222	19.918	10.664	24.622
#####	1360.001	19.906	10.663	24.622
#####	1361.001	19.902	10.663	24.622
#####	1362.001	19.901	10.663	24.621
#####	1363.001	19.901	10.663	24.62
#####	1364.235	19.915	10.664	24.623
#####	1365.001	19.907	10.663	24.621
#####	1366.001	19.904	10.663	24.621
#####	1367.001	19.901	10.663	24.621
#####	1368.001	19.903	10.663	24.62
#####	1369.243	19.919	10.664	24.624
#####	1370.001	19.91	10.663	24.622
#####	1371.001	19.913	10.663	24.621
#####	1372.001	19.906	10.664	24.622
#####	1373.001	19.911	10.664	24.622
#####	1374.253	19.929	10.664	24.624
#####	1375.001	19.913	10.664	24.624
#####	1376.001	19.91	10.663	24.622
#####	1377.001	19.911	10.664	24.622
#####	1378.001	19.909	10.664	24.622
#####	1379.001	19.911	10.664	24.622
#####	1380.001	19.922	10.664	24.622
#####	1381.001	19.916	10.663	24.621
#####	1382.001	19.916	10.663	24.621
#####	1383.001	19.915	10.664	24.623
#####	1384.267	19.932	10.665	24.624

#####	1385.001	19.925	10.664	24.622
#####	1386.001	19.922	10.664	24.622
#####	1387.001	19.922	10.664	24.622
#####	1388.001	19.924	10.664	24.623
#####	1389.283	19.941	10.665	24.625
#####	1390.001	19.929	10.664	24.623
#####	1391.001	19.926	10.663	24.621
#####	1392.001	19.932	10.663	24.62
#####	1393.001	19.93	10.664	24.622
#####	1394.293	19.949	10.665	24.624
#####	1395.001	19.936	10.663	24.621
#####	1396.001	19.936	10.663	24.621
#####	1397.001	19.937	10.663	24.621
#####	1398.001	19.936	10.663	24.62
#####	1399.312	19.95	10.664	24.622
#####	1400.001	19.949	10.662	24.619
#####	1401.001	19.94	10.663	24.621
#####	1402.001	19.938	10.663	24.62
#####	1403.001	19.941	10.663	24.621
#####	1404.001	19.943	10.663	24.62
#####	1405.001	19.95	10.663	24.621
#####	1406.001	19.948	10.664	24.622
#####	1407.001	19.948	10.663	24.62
#####	1408.001	19.948	10.663	24.62
#####	1409.001	19.949	10.663	24.62
#####	1410.001	19.957	10.663	24.621
#####	1411.001	19.952	10.663	24.621
#####	1412.001	19.952	10.663	24.621
#####	1413.001	19.951	10.663	24.621
#####	1414.001	19.953	10.663	24.621
#####	1415.001	19.964	10.663	24.621
#####	1416.001	19.96	10.663	24.621
#####	1417.001	19.961	10.663	24.62
#####	1418.001	19.952	10.663	24.62
#####	1419.001	19.957	10.663	24.621
#####	1420.001	19.964	10.663	24.62
#####	1421.001	19.96	10.663	24.62
#####	1422.001	19.963	10.663	24.62
#####	1423.001	19.958	10.663	24.621
#####	1424.001	19.961	10.663	24.62
#####	1425.001	19.966	10.663	24.621
#####	1426.001	19.965	10.663	24.621
#####	1427.001	19.962	10.663	24.621
#####	1428.001	19.961	10.663	24.62
#####	1429.001	19.963	10.664	24.622
#####	1430.001	19.971	10.663	24.621
#####	1431.001	19.967	10.663	24.621

#####	1432.001	19.965	10.664	24.622
#####	1433.001	19.962	10.663	24.621
#####	1434.001	19.961	10.664	24.622
#####	1435.001	19.972	10.663	24.621
#####	1436.001	19.964	10.663	24.621
#####	1437.001	19.961	10.663	24.621
#####	1438.001	19.959	10.663	24.62
#####	1439.001	19.956	10.663	24.621
#####	1440.001	19.964	10.664	24.622
#####	1441.001	19.958	10.664	24.622
#####	1442.001	19.953	10.664	24.622
#####	1443.001	19.95	10.664	24.622
#####	1444.001	19.949	10.663	24.62
#####	1445.001	19.957	10.663	24.619
#####	1446.001	19.948	10.663	24.62
#####	1447.001	19.945	10.663	24.621
#####	1448.001	19.943	10.663	24.621
#####	1449.001	19.939	10.663	24.621
#####	1450.001	19.944	10.663	24.621
#####	1451.001	19.941	10.663	24.621
#####	1452.001	19.935	10.662	24.619
#####	1453.001	19.933	10.663	24.62
#####	1454.001	19.927	10.663	24.62
#####	1455.001	19.935	10.663	24.62
#####	1456.001	19.929	10.663	24.62
#####	1457.001	19.929	10.662	24.619
#####	1458.001	19.927	10.663	24.621
#####	1459.001	19.922	10.663	24.621
#####	1460.001	19.932	10.663	24.621
#####	1461.001	19.925	10.664	24.622
#####	1462.001	19.924	10.663	24.62
#####	1463.001	19.919	10.663	24.621
#####	1464.001	19.919	10.663	24.621
#####	1465.001	19.926	10.663	24.621
#####	1466.001	19.921	10.663	24.621
#####	1467.001	19.919	10.663	24.621
#####	1468.001	19.92	10.663	24.62
#####	1469.001	19.921	10.663	24.621
#####	1470.001	19.929	10.664	24.622
#####	1471.001	19.919	10.664	24.622
#####	1472.001	19.918	10.663	24.621
#####	1473.001	19.922	10.663	24.622
#####	1474.001	19.919	10.664	24.622
#####	1475.001	19.924	10.664	24.622
#####	1476.001	19.924	10.663	24.62
#####	1477.001	19.924	10.663	24.621
#####	1478.001	19.92	10.664	24.623

#####	1479.001	19.922	10.663	24.622
#####	1480.001	19.934	10.664	24.622
#####	1481.001	19.927	10.663	24.621
#####	1482.001	19.922	10.664	24.622
#####	1483.001	19.924	10.664	24.623
#####	1484.001	19.924	10.664	24.623
#####	1485.001	19.934	10.664	24.623
#####	1486.001	19.927	10.664	24.622
#####	1487.001	19.927	10.664	24.622
#####	1488.001	19.924	10.664	24.622
#####	1489.001	19.926	10.664	24.622
#####	1490.001	19.935	10.664	24.623
#####	1491.001	19.929	10.664	24.622
#####	1492.001	19.93	10.663	24.622
#####	1493.001	19.932	10.664	24.623
#####	1494.001	19.93	10.664	24.623
#####	1495.001	19.941	10.664	24.622
#####	1496.001	19.939	10.663	24.621
#####	1497.001	19.937	10.664	24.623
#####	1498.001	19.939	10.664	24.622
#####	1499.001	19.94	10.664	24.622
#####	1500.001	19.95	10.664	24.622
#####	1501.001	19.95	10.664	24.622
#####	1502.001	19.945	10.663	24.621
#####	1503.001	19.945	10.664	24.622
#####	1504.001	19.948	10.664	24.623
#####	1505.001	19.956	10.664	24.623
#####	1506.001	19.953	10.663	24.621
#####	1507.001	19.953	10.664	24.623
#####	1508.001	19.956	10.663	24.621
#####	1509.001	19.953	10.664	24.623
#####	1510.001	19.961	10.664	24.622
#####	1511.001	19.96	10.664	24.623
#####	1512.001	19.959	10.663	24.621
#####	1513.001	19.955	10.664	24.622
#####	1514.001	19.957	10.663	24.621
#####	1515.001	19.968	10.664	24.623
#####	1516.001	19.961	10.663	24.621
#####	1517.001	19.96	10.664	24.622
#####	1518.001	19.958	10.663	24.621
#####	1519.001	19.956	10.663	24.621
#####	1520.001	19.966	10.664	24.622
#####	1521.001	19.958	10.664	24.622
#####	1522.001	19.956	10.664	24.622
#####	1523.001	19.954	10.664	24.622
#####	1524.001	19.958	10.664	24.623
#####	1525.001	19.965	10.663	24.621

#####	1526.001	19.962	10.664	24.623
#####	1527.001	19.956	10.664	24.623
#####	1528.001	19.95	10.663	24.621
#####	1529.001	19.951	10.664	24.622
#####	1530.001	19.962	10.664	24.622
#####	1531.001	19.958	10.664	24.623
#####	1532.001	19.955	10.664	24.622
#####	1533.001	19.953	10.663	24.62
#####	1534.001	19.953	10.664	24.622
#####	1535.001	19.959	10.664	24.623
#####	1536.001	19.956	10.664	24.623
#####	1537.001	19.956	10.663	24.621
#####	1538.001	19.953	10.663	24.621
#####	1539.001	19.954	10.664	24.622
#####	1540.001	19.964	10.664	24.622
#####	1541.001	19.958	10.663	24.622
#####	1542.001	19.958	10.664	24.622
#####	1543.001	19.957	10.664	24.623
#####	1544.001	19.954	10.664	24.622
#####	1545.001	19.966	10.664	24.623
#####	1546.001	19.958	10.663	24.621
#####	1547.001	19.959	10.663	24.621
#####	1548.001	19.958	10.663	24.621
#####	1549.001	19.961	10.664	24.622
#####	1550.001	19.965	10.664	24.623
#####	1551.001	19.965	10.663	24.62
#####	1552.001	19.962	10.664	24.623
#####	1553.001	19.966	10.663	24.621
#####	1554.001	19.965	10.664	24.622
#####	1555.001	19.974	10.664	24.623
#####	1556.001	19.971	10.664	24.623
#####	1557.001	19.966	10.664	24.623
#####	1558.001	19.966	10.664	24.622
#####	1559.001	19.967	10.664	24.622
#####	1560.001	19.979	10.664	24.623
#####	1561.001	19.975	10.664	24.623
#####	1562.001	19.975	10.664	24.623
#####	1563.001	19.977	10.664	24.622
#####	1564.001	19.978	10.663	24.62
#####	1565.001	19.983	10.663	24.622
#####	1566.001	19.982	10.664	24.622
#####	1567.001	19.982	10.663	24.621
#####	1568.001	19.982	10.663	24.622
#####	1569.001	19.982	10.664	24.622
#####	1570.001	19.992	10.664	24.623
#####	1571.001	19.989	10.664	24.622
#####	1572.001	19.988	10.664	24.623

#####	1573.001	19.988	10.663	24.622
#####	1574.001	19.992	10.664	24.623
#####	1575.001	20.001	10.664	24.623
#####	1576.001	19.995	10.664	24.622
#####	1577.001	19.996	10.663	24.621
#####	1578.001	19.998	10.663	24.622
#####	1579.001	19.996	10.664	24.623
#####	1580.001	20.005	10.664	24.623
#####	1581.001	20.003	10.663	24.621
#####	1582.001	20	10.664	24.622
#####	1583.001	20	10.664	24.623
#####	1584.001	20.001	10.663	24.62
#####	1585.001	20.014	10.664	24.623
#####	1586.001	20.006	10.663	24.621
#####	1587.001	20.006	10.663	24.621
#####	1588.001	20.008	10.663	24.621
#####	1589.001	20.006	10.664	24.622
#####	1590.001	20.018	10.663	24.621
#####	1591.001	20.012	10.663	24.621
#####	1592.001	20.013	10.663	24.621
#####	1593.001	20.015	10.663	24.62
#####	1594.001	20.011	10.663	24.621
#####	1595.001	20.027	10.663	24.621
#####	1596.001	20.024	10.663	24.621
#####	1597.001	20.023	10.663	24.62
#####	1598.001	20.02	10.663	24.62
#####	1599.001	20.022	10.663	24.619
#####	1600.001	20.031	10.663	24.62
#####	1601.001	20.026	10.663	24.62
#####	1602.001	20.027	10.663	24.621
#####	1603.001	20.03	10.664	24.623
#####	1604.001	20.028	10.664	24.622
#####	1605.001	20.039	10.664	24.623
#####	1606.001	20.036	10.663	24.621
#####	1607.001	20.037	10.663	24.621
#####	1608.001	20.035	10.664	24.622
#####	1609.001	20.035	10.664	24.623
#####	1610.001	20.049	10.664	24.622
#####	1611.001	20.045	10.664	24.622
#####	1612.001	20.045	10.663	24.621
#####	1613.001	20.045	10.663	24.621
#####	1614.001	20.047	10.663	24.621
#####	1615.001	20.055	10.664	24.622
#####	1616.001	20.052	10.664	24.623
#####	1617.001	20.05	10.664	24.623
#####	1618.001	20.052	10.663	24.621
#####	1619.001	20.055	10.664	24.622

#####	1620.001	20.063	10.664	24.622
#####	1621.001	20.063	10.663	24.62
#####	1622.001	20.062	10.663	24.621
#####	1623.001	20.061	10.663	24.621
#####	1624.001	20.064	10.664	24.622
#####	1625.001	20.071	10.664	24.622
#####	1626.001	20.068	10.664	24.622
#####	1627.001	20.071	10.664	24.623
#####	1628.001	20.068	10.664	24.623
#####	1629.001	20.066	10.664	24.623
#####	1630.001	20.081	10.664	24.624
#####	1631.001	20.077	10.664	24.623
#####	1632.001	20.076	10.664	24.622
#####	1633.001	20.078	10.664	24.622
#####	1634.001	20.076	10.664	24.623
#####	1635.001	20.089	10.665	24.625
#####	1636.001	20.086	10.665	24.624
#####	1637.001	20.084	10.664	24.623
#####	1638.001	20.087	10.664	24.622
#####	1639.001	20.087	10.664	24.623
#####	1640.001	20.094	10.665	24.624
#####	1641.001	20.093	10.664	24.623
#####	1642.001	20.093	10.664	24.623
#####	1643.001	20.095	10.664	24.623
#####	1644.001	20.093	10.665	24.625
#####	1645.001	20.103	10.664	24.623
#####	1646.001	20.099	10.664	24.623
#####	1647.001	20.097	10.664	24.623
#####	1648.001	20.102	10.664	24.623
#####	1649.001	20.104	10.664	24.624
#####	1650.001	20.113	10.665	24.624
#####	1651.001	20.107	10.664	24.622
#####	1652.001	20.107	10.664	24.622
#####	1653.001	20.11	10.665	24.624
#####	1654.001	20.107	10.665	24.624
#####	1655.001	20.12	10.664	24.623
#####	1656.001	20.113	10.663	24.622
#####	1657.001	20.11	10.664	24.623
#####	1658.001	20.111	10.664	24.623
#####	1659.001	20.114	10.664	24.623
#####	1660.001	20.128	10.665	24.625
#####	1661.001	20.123	10.664	24.622
#####	1662.001	20.121	10.664	24.623
#####	1663.001	20.121	10.664	24.623
#####	1664.001	20.123	10.664	24.623
#####	1665.001	20.132	10.664	24.624
#####	1666.001	20.126	10.664	24.623

#####	1667.001	20.126	10.664	24.624
#####	1668.001	20.124	10.664	24.623
#####	1669.001	20.128	10.664	24.623
#####	1670.001	20.138	10.665	24.625
#####	1671.001	20.134	10.665	24.624
#####	1672.001	20.131	10.665	24.624
#####	1673.001	20.129	10.665	24.624
#####	1674.001	20.129	10.665	24.624
#####	1675.001	20.143	10.664	24.624
#####	1676.001	20.133	10.664	24.624
#####	1677.001	20.136	10.664	24.623
#####	1678.001	20.13	10.665	24.626
#####	1679.001	20.133	10.664	24.623
#####	1680.001	20.14	10.665	24.625
#####	1681.001	20.141	10.664	24.624
#####	1682.001	20.139	10.664	24.622
#####	1683.001	20.138	10.664	24.623
#####	1684.001	20.133	10.664	24.623
#####	1685.001	20.145	10.664	24.623
#####	1686.001	20.141	10.664	24.624
#####	1687.001	20.144	10.664	24.623
#####	1688.001	20.139	10.664	24.624
#####	1689.001	20.139	10.664	24.624
#####	1690.001	20.147	10.664	24.623
#####	1691.001	20.144	10.664	24.623
#####	1692.001	20.146	10.664	24.622
#####	1693.001	20.144	10.664	24.623
#####	1694.001	20.147	10.664	24.623
#####	1695.001	20.154	10.664	24.623
#####	1696.001	20.147	10.664	24.623
#####	1697.001	20.145	10.664	24.622
#####	1698.001	20.147	10.664	24.623
#####	1699.001	20.144	10.664	24.622
#####	1700.001	20.153	10.665	24.625
#####	1701.001	20.152	10.664	24.622
#####	1702.001	20.147	10.664	24.622
#####	1703.001	20.148	10.663	24.621
#####	1704.001	20.149	10.665	24.624
#####	1705.001	20.16	10.664	24.623
#####	1706.001	20.155	10.664	24.623
#####	1707.001	20.149	10.664	24.624
#####	1708.001	20.151	10.664	24.622
#####	1709.001	20.152	10.663	24.621
#####	1710.001	20.158	10.664	24.623
#####	1711.001	20.154	10.664	24.622
#####	1712.001	20.154	10.664	24.623
#####	1713.001	20.151	10.664	24.622



#####	1714.001	20.147	10.663	24.62
#####	1715.001	20.16	10.664	24.622
#####	1716.001	20.152	10.664	24.622
#####	1717.001	20.149	10.664	24.622
#####	1718.001	20.15	10.663	24.622
#####	1719.001	20.152	10.664	24.622
#####	1720.001	20.16	10.664	24.622
#####	1721.001	20.157	10.664	24.622
#####	1722.001	20.155	10.663	24.621
#####	1723.001	20.155	10.663	24.621
#####	1724.001	20.153	10.663	24.622
#####	1725.001	20.165	10.664	24.623
#####	1726.001	20.162	10.663	24.622
#####	1727.001	20.161	10.663	24.621
#####	1728.001	20.16	10.664	24.622
#####	1729.001	20.158	10.664	24.623
#####	1730.001	20.169	10.664	24.623
#####	1731.001	20.164	10.664	24.623
#####	1732.001	20.162	10.664	24.622
#####	1733.001	20.162	10.664	24.622
#####	1734.001	20.162	10.664	24.622
#####	1735.001	20.172	10.664	24.623
#####	1736.001	20.17	10.664	24.623
#####	1737.001	20.169	10.664	24.623
#####	1738.001	20.165	10.663	24.621
#####	1739.001	20.167	10.664	24.623
#####	1740.001	20.172	10.664	24.622
#####	1741.001	20.168	10.664	24.622
#####	1742.001	20.167	10.664	24.622
#####	1743.001	20.171	10.664	24.622
#####	1744.001	20.165	10.663	24.622
#####	1745.001	20.178	10.664	24.623
#####	1746.001	20.17	10.664	24.623
#####	1747.001	20.17	10.663	24.621
#####	1748.001	20.17	10.664	24.622
#####	1749.001	20.171	10.663	24.621
#####	1750.001	20.181	10.664	24.622
#####	1751.001	20.175	10.663	24.621
#####	1752.001	20.174	10.664	24.624
#####	1753.001	20.172	10.663	24.622
#####	1754.001	20.175	10.664	24.622
#####	1755.001	20.183	10.664	24.623
#####	1756.001	20.175	10.664	24.623
#####	1757.001	20.176	10.663	24.622
#####	1758.001	20.179	10.664	24.622
#####	1759.001	20.173	10.663	24.621
#####	1760.001	20.187	10.664	24.623

#####	1761.001	20.181	10.664	24.622
#####	1762.001	20.178	10.664	24.623
#####	1763.001	20.178	10.664	24.622
#####	1764.001	20.178	10.664	24.623
#####	1765.001	20.191	10.664	24.623
#####	1766.001	20.182	10.664	24.622
#####	1767.001	20.185	10.664	24.622
#####	1768.001	20.183	10.664	24.622
#####	1769.001	20.185	10.664	24.623
#####	1770.001	20.196	10.664	24.623
#####	1771.001	20.186	10.663	24.621
#####	1772.001	20.186	10.664	24.623
#####	1773.001	20.188	10.664	24.623
#####	1774.001	20.187	10.663	24.621
#####	1775.001	20.201	10.664	24.624
#####	1776.001	20.194	10.664	24.623
#####	1777.001	20.193	10.664	24.623
#####	1778.001	20.191	10.664	24.622
#####	1779.001	20.19	10.663	24.622
#####	1780.001	20.204	10.664	24.623
#####	1781.001	20.197	10.664	24.623
#####	1782.001	20.196	10.664	24.624
#####	1783.001	20.195	10.664	24.624
#####	1784.001	20.191	10.664	24.623
#####	1785.001	20.205	10.664	24.623
#####	1786.001	20.202	10.663	24.621
#####	1787.001	20.198	10.664	24.622
#####	1788.001	20.196	10.663	24.622
#####	1789.001	20.194	10.664	24.623
#####	1790.001	20.209	10.664	24.623
#####	1791.001	20.201	10.664	24.623
#####	1792.001	20.199	10.664	24.623
#####	1793.001	20.198	10.664	24.623
#####	1794.001	20.199	10.664	24.623
#####	1795.001	20.209	10.664	24.623
#####	1796.001	20.198	10.664	24.622
#####	1797.001	20.199	10.664	24.624
#####	1798.001	20.199	10.664	24.624
#####	1799.001	20.197	10.664	24.622
#####	1800.001	20.208	10.664	24.623
#####	1801.001	20.205	10.664	24.622
#####	1802.001	20.199	10.664	24.624
#####	1803.001	20.201	10.664	24.624
#####	1804.001	20.199	10.663	24.621
#####	1805.001	20.216	10.665	24.625
#####	1806.001	20.206	10.664	24.622
#####	1807.001	20.204	10.664	24.622

#####	1808.001	20.204	10.664	24.623
#####	1809.001	20.202	10.664	24.623
#####	1810.001	20.217	10.665	24.625
#####	1811.001	20.207	10.665	24.625
#####	1812.001	20.205	10.665	24.625
#####	1813.001	20.202	10.665	24.624
#####	1814.001	20.202	10.664	24.623
#####	1815.001	20.218	10.665	24.624
#####	1816.001	20.208	10.664	24.623
#####	1817.001	20.209	10.664	24.623
#####	1818.001	20.205	10.665	24.626
#####	1819.001	20.206	10.665	24.624
#####	1820.001	20.22	10.666	24.627
#####	1821.001	20.214	10.665	24.626
#####	1822.001	20.212	10.664	24.624
#####	1823.001	20.209	10.664	24.624
#####	1824.001	20.207	10.665	24.624
#####	1825.001	20.225	10.664	24.623
#####	1826.001	20.214	10.664	24.623
#####	1827.001	20.207	10.664	24.623
#####	1828.001	20.209	10.664	24.623
#####	1829.001	20.209	10.664	24.622
#####	1830.001	20.222	10.664	24.623
#####	1831.001	20.209	10.665	24.625
#####	1832.001	20.204	10.664	24.622
#####	1833.001	20.204	10.664	24.623
#####	1834.001	20.202	10.664	24.622
#####	1835.001	20.21	10.664	24.623
#####	1836.001	20.201	10.664	24.622
#####	1837.001	20.192	10.664	24.624
#####	1838.001	20.193	10.664	24.623
#####	1839.001	20.19	10.664	24.624
#####	1840.001	20.202	10.664	24.623
#####	1841.001	20.187	10.664	24.622
#####	1842.001	20.183	10.664	24.623
#####	1843.001	20.175	10.664	24.624
#####	1844.001	20.177	10.665	24.626
#####	1845.001	20.187	10.664	24.623
#####	1846.001	20.177	10.664	24.624
#####	1847.001	20.172	10.664	24.623
#####	1848.001	20.166	10.664	24.623
#####	1849.001	20.166	10.663	24.621
#####	1850.001	20.178	10.664	24.623
#####	1851.001	20.16	10.665	24.624
#####	1852.001	20.159	10.665	24.624
#####	1853.001	20.157	10.665	24.624
#####	1854.001	20.152	10.664	24.623

#####	1855.001	20.166	10.665	24.625
#####	1856.001	20.155	10.665	24.625
#####	1857.001	20.148	10.665	24.625
#####	1858.001	20.144	10.664	24.623
#####	1859.001	20.141	10.664	24.623
#####	1860.001	20.152	10.664	24.624
#####	1861.001	20.142	10.663	24.621
#####	1862.001	20.137	10.664	24.623
#####	1863.001	20.129	10.664	24.623
#####	1864.001	20.133	10.664	24.623
#####	1865.001	20.144	10.664	24.623
#####	1866.001	20.131	10.664	24.623
#####	1867.001	20.126	10.664	24.623
#####	1868.001	20.123	10.665	24.624
#####	1869.001	20.121	10.665	24.624
#####	1870.001	20.138	10.665	24.625
#####	1871.001	20.121	10.665	24.624
#####	1872.001	20.113	10.664	24.623
#####	1873.001	20.117	10.664	24.623
#####	1874.001	20.116	10.664	24.623
#####	1875.001	20.128	10.664	24.623
#####	1876.001	20.113	10.664	24.624
#####	1877.001	20.113	10.662	24.618
#####	1878.001	20.106	10.664	24.623
#####	1879.001	20.104	10.664	24.622
#####	1880.001	20.12	10.665	24.624
#####	1881.001	20.107	10.664	24.623
#####	1882.001	20.106	10.664	24.622
#####	1883.001	20.102	10.664	24.624
#####	1884.001	20.098	10.664	24.623
#####	1885.001	20.118	10.664	24.624
#####	1886.001	20.103	10.664	24.622
#####	1887.001	20.098	10.664	24.623
#####	1888.21	20.11	10.664	24.623
#####	1889.001	20.099	10.665	24.625
#####	1890.001	20.102	10.664	24.622
#####	1891.001	20.101	10.664	24.624
#####	1892.001	20.099	10.664	24.623
#####	1893.001	20.092	10.664	24.622
#####	1894.001	20.093	10.664	24.624
#####	1895.001	20.092	10.664	24.623
#####	1896.001	20.088	10.664	24.622
#####	1897.001	20.091	10.664	24.624
#####	1898.001	20.086	10.664	24.623
#####	1899.001	20.087	10.665	24.625

Report Date: 11/18/2022 14:00  
Report User Name: Haley.Miller  
Report Computer Name: SAC-HMILLER  
Application: WinSitu.exe  
Application Version: 5.7.8.0

#### Log File Properties

File Name perm test B-2-40\_2022-11-18\_13-15-25-391.wsl  
Create Date 11/18/2022 13:14

#### Device Properties

Device Level TROLL 700  
Site DWTP  
Device Name  
Serial Number 911744  
Firmware Version 3.06  
Hardware Version 5  
Device Address 1  
Device Comm Cfg 19200 8 Even 1 (Modbus-RTU)  
Used Memory 25  
Used Battery 3

#### Log Configuration

Log Name perm test B-2-40  
Created By Haley.Miller  
Computer Name SAC-HMILLER  
Application WinSitu.exe  
Application Version 5.7.8.0  
Create Date 11/15/2022 10:08:15 AM Pacific Standard Time  
Log Setup Time Zon Pacific Standard Time  
Notes Size(bytes) 4096  
Overwrite when full Disabled  
Scheduled Start Tim Manual Start  
Scheduled Stop Tim No Stop Time  
Type Fast Linear  
Interval Days: 0 hrs: 00 mins: 00 secs: 01

#### Level Reference Settings At Log Creation

Level Measurer Depth  
Specific Gra 0.999

#### Other Log Settings

Depth of Probe: 0.00396746 (ft)

Head Pressure: 0.00171828 (PSI)  
 Temperature: 39.5104 (C)

Log Notes:

Date and Time	Note
11/15/2022 10:08	Used Battery: 3% Used Memory: 26% User Name: Haley.Miller
11/15/2022 10:11	Manual Start Command
11/15/2022 10:30	Used Battery: 3% Used Memory: 26% User Name: Haley.Miller
11/15/2022 10:31	Manual Stop Command

Log Data:

Record Count 1150

Sensors 1

1 911744 Pressure/Temp 30 PSIG (21m/69ft)

Time Zone: Pacific Standard Time

Date and Time	Elapsed Time Seconds	Sensor: Pre SN#: 91174	Sensor: Pre SN#: 91174	Sensor: Pre SN#: 91174	Sensor: Pres(G) 69ft
		Temperatu	Pressure (P	Depth (ft)	
11/15/2022 10:11	0	42.668	0.003	0.006	
11/15/2022 10:11	1.001	42.682	0.003	0.007	
11/15/2022 10:11	2.001	42.705	0.003	0.008	
11/15/2022 10:11	3.001	42.7	0.003	0.007	
11/15/2022 10:11	4.001	42.701	0.003	0.008	
11/15/2022 10:11	5.001	42.709	0.003	0.008	
11/15/2022 10:11	6.001	42.714	0.003	0.007	
11/15/2022 10:11	7.001	42.719	0.003	0.008	
11/15/2022 10:11	8.001	42.728	0.003	0.008	
11/15/2022 10:11	9.001	42.732	0.003	0.008	
11/15/2022 10:12	10.001	42.74	0.003	0.007	
11/15/2022 10:12	11.001	42.749	0.004	0.009	
11/15/2022 10:12	12.001	42.757	0.003	0.008	
11/15/2022 10:12	13.001	42.763	0.003	0.008	
11/15/2022 10:12	14.001	42.768	0.003	0.007	
11/15/2022 10:12	15.001	42.772	0.004	0.01	
11/15/2022 10:12	16.001	42.776	0.003	0.008	
11/15/2022 10:12	17.001	42.784	0.003	0.007	
11/15/2022 10:12	18.001	42.792	0.003	0.007	
11/15/2022 10:12	19.001	42.797	0.004	0.009	
11/15/2022 10:12	20.001	42.803	0.004	0.008	
11/15/2022 10:12	21.001	42.811	0.004	0.009	

11/15/2022 10:12	22.001	42.814	0.004	0.009
11/15/2022 10:12	23.001	42.82	0.004	0.008
11/15/2022 10:12	24.001	42.831	0.003	0.008
11/15/2022 10:12	25.001	42.833	0.004	0.008
11/15/2022 10:12	26.001	42.843	0.003	0.008
11/15/2022 10:12	27.001	42.846	0.003	0.007
11/15/2022 10:12	28.001	42.852	0.004	0.009
11/15/2022 10:12	29.001	42.86	0.004	0.008
11/15/2022 10:12	30.001	42.867	0.003	0.007
11/15/2022 10:12	31.001	42.874	0.004	0.008
11/15/2022 10:12	32.001	42.879	0.003	0.008
11/15/2022 10:12	33.001	42.883	0.004	0.009
11/15/2022 10:12	34.001	42.89	0.004	0.009
11/15/2022 10:12	35.001	42.895	0.004	0.008
11/15/2022 10:12	36.001	42.9	0.003	0.008
11/15/2022 10:12	37.001	42.905	0.004	0.008
11/15/2022 10:12	38.001	42.912	0.004	0.009
11/15/2022 10:12	39.001	42.917	0.004	0.009
11/15/2022 10:12	40.001	42.917	0.004	0.009
11/15/2022 10:12	41.001	42.93	0.004	0.01
11/15/2022 10:12	42.001	42.934	0.004	0.008
11/15/2022 10:12	43.001	42.938	0.004	0.009
11/15/2022 10:12	44.001	42.946	0.003	0.008
11/15/2022 10:12	45.001	42.947	0.005	0.01
11/15/2022 10:12	46.001	42.955	0.006	0.014
11/15/2022 10:12	47.001	42.957	0.006	0.013
11/15/2022 10:12	48.001	42.963	0.007	0.016
11/15/2022 10:12	49.001	42.967	0.007	0.015
11/15/2022 10:12	50.001	42.968	0.005	0.011
11/15/2022 10:12	51.001	42.973	0.006	0.015
11/15/2022 10:12	52.001	42.976	0.008	0.018
11/15/2022 10:12	53.001	42.979	0.01	0.022
11/15/2022 10:12	54.001	42.982	0.008	0.019
11/15/2022 10:12	55.001	42.982	0.006	0.014
11/15/2022 10:12	56.001	42.988	0.006	0.013
11/15/2022 10:12	57.001	42.998	0.016	0.038
11/15/2022 10:12	58.001	43.006	0.024	0.056
11/15/2022 10:12	59.001	43.012	0.03	0.069
11/15/2022 10:12	60.001	43.025	0.03	0.068
11/15/2022 10:12	61.001	43.031	0.032	0.075
11/15/2022 10:12	62.001	43.036	0.034	0.079
11/15/2022 10:12	63.001	43.037	0.035	0.08
11/15/2022 10:12	64.001	43.039	0.038	0.088
11/15/2022 10:12	65.001	43.031	0.04	0.093
11/15/2022 10:12	66.001	43.028	0.04	0.093
11/15/2022 10:12	67.001	43.016	0.041	0.094
11/15/2022 10:12	68.001	43.006	0.043	0.1

11/15/2022 10:12	69.001	42.988	0.038	0.088
11/15/2022 10:13	70.001	42.969	0.037	0.084
11/15/2022 10:13	71.001	42.945	0.04	0.092
11/15/2022 10:13	72.001	42.919	0.038	0.088
11/15/2022 10:13	73.001	42.887	0.037	0.085
11/15/2022 10:13	74.001	42.855	0.04	0.092
11/15/2022 10:13	75.001	42.818	0.045	0.103
11/15/2022 10:13	76.001	42.781	0.045	0.103
11/15/2022 10:13	77.001	42.737	0.046	0.107
11/15/2022 10:13	78.001	42.696	0.047	0.108
11/15/2022 10:13	79.001	42.65	0.048	0.11
11/15/2022 10:13	80.001	42.602	0.043	0.1
11/15/2022 10:13	81.006	42.556	0.056	0.13
11/15/2022 10:13	82.001	42.495	0.058	0.134
11/15/2022 10:13	83.001	42.443	0.057	0.132
11/15/2022 10:13	84.001	42.384	0.065	0.151
11/15/2022 10:13	85.268	42.321	0.091	0.209
11/15/2022 10:13	86.001	42.265	0.089	0.206
11/15/2022 10:13	87.001	42.196	0.098	0.226
11/15/2022 10:13	88.001	42.127	0.122	0.281
11/15/2022 10:13	89.001	42.054	0.145	0.335
11/15/2022 10:13	90.269	41.985	0.157	0.363
11/15/2022 10:13	91.001	41.922	0.186	0.43
11/15/2022 10:13	92.001	41.855	0.201	0.464
11/15/2022 10:13	93.001	41.787	0.223	0.514
11/15/2022 10:13	94.001	41.735	0.24	0.554
11/15/2022 10:13	95.279	41.685	0.252	0.583
11/15/2022 10:13	96.001	41.639	0.272	0.629
11/15/2022 10:13	97.001	41.585	0.292	0.675
11/15/2022 10:13	98.001	41.527	0.314	0.724
11/15/2022 10:13	99.001	41.482	0.328	0.757
11/15/2022 10:13	100.292	41.433	0.358	0.826
11/15/2022 10:13	101.001	41.386	0.372	0.859
11/15/2022 10:13	102.001	41.328	0.388	0.897
11/15/2022 10:13	103.001	41.274	0.414	0.956
11/15/2022 10:13	104.001	41.224	0.446	1.031
11/15/2022 10:13	105.301	41.172	0.479	1.107
11/15/2022 10:13	106.001	41.128	0.479	1.106
11/15/2022 10:13	107.001	41.071	0.509	1.174
11/15/2022 10:13	108.001	41.022	0.524	1.211
11/15/2022 10:13	109.001	40.972	0.533	1.231
11/15/2022 10:13	110.307	40.919	0.562	1.296
11/15/2022 10:13	111.001	40.877	0.574	1.326
11/15/2022 10:13	112.001	40.819	0.601	1.387
11/15/2022 10:13	113.001	40.771	0.617	1.424
11/15/2022 10:13	114.001	40.718	0.638	1.472
11/15/2022 10:13	115.309	40.678	0.683	1.578



11/15/2022 10:13	116.001	40.631	0.681	1.573
11/15/2022 10:13	117.001	40.58	0.707	1.633
11/15/2022 10:13	118.001	40.532	0.715	1.651
11/15/2022 10:13	119.001	40.484	0.742	1.713
11/15/2022 10:13	120.301	40.438	0.778	1.796
11/15/2022 10:13	121.001	40.394	0.82	1.893
11/15/2022 10:13	122.001	40.34	0.841	1.942
11/15/2022 10:13	123.001	40.293	0.854	1.971
11/15/2022 10:13	124.001	40.253	0.873	2.016
11/15/2022 10:13	125.314	40.213	0.921	2.127
11/15/2022 10:13	126.001	40.172	0.921	2.128
11/15/2022 10:13	127.001	40.129	0.967	2.232
11/15/2022 10:13	128.001	40.088	1.002	2.314
11/15/2022 10:13	129.001	40.05	1.021	2.358
11/15/2022 10:14	130.001	40.015	1.047	2.417
11/15/2022 10:14	131.001	39.993	1.089	2.514
11/15/2022 10:14	132.001	39.96	1.156	2.67
11/15/2022 10:14	133.001	39.937	1.202	2.776
11/15/2022 10:14	134.001	39.911	1.402	3.238
11/15/2022 10:14	135.001	39.888	1.566	3.616
11/15/2022 10:14	136.001	39.879	1.969	4.547
11/15/2022 10:14	137.001	39.853	2.052	4.738
11/15/2022 10:14	138.001	39.832	2.265	5.23
11/15/2022 10:14	139.001	39.813	2.374	5.482
11/15/2022 10:14	140.001	39.791	2.816	6.502
11/15/2022 10:14	141.001	39.783	3.075	7.101
11/15/2022 10:14	142.001	39.754	3.292	7.601
11/15/2022 10:14	143.001	39.739	3.504	8.091
11/15/2022 10:14	144.001	39.717	3.869	8.933
11/15/2022 10:14	145.001	39.695	4.251	9.814
11/15/2022 10:14	146.001	39.681	4.293	9.913
11/15/2022 10:14	147.001	39.663	4.363	10.074
11/15/2022 10:14	148.001	39.637	4.766	11.005
11/15/2022 10:14	149.001	39.614	4.991	11.523
11/15/2022 10:14	150.001	39.596	5.273	12.176
11/15/2022 10:14	151.001	39.581	5.494	12.685
11/15/2022 10:14	152.001	39.554	5.472	12.634
11/15/2022 10:14	153.001	39.532	5.744	13.262
11/15/2022 10:14	154.001	39.508	6.102	14.088
11/15/2022 10:14	155.001	39.49	6.201	14.317
11/15/2022 10:14	156.001	39.476	6.491	14.987
11/15/2022 10:14	157.001	39.449	6.764	15.619
11/15/2022 10:14	158.001	39.429	7.094	16.38
11/15/2022 10:14	159.001	39.404	7.408	17.105
11/15/2022 10:14	160.001	39.383	7.482	17.275
11/15/2022 10:14	161.001	39.369	7.784	17.973
11/15/2022 10:14	162.001	39.344	8.16	18.842

11/15/2022 10:14	163.001	39.321	8.241	19.028
11/15/2022 10:14	164.001	39.299	8.517	19.665
11/15/2022 10:14	165.001	39.277	8.839	20.409
11/15/2022 10:14	166.001	39.268	8.997	20.774
11/15/2022 10:14	167.001	39.244	9.295	21.461
11/15/2022 10:14	168.001	39.223	9.28	21.426
11/15/2022 10:14	169.001	39.2	9.478	21.884
11/15/2022 10:14	170.001	39.177	9.947	22.966
11/15/2022 10:14	171.001	39.169	10.406	24.027
11/15/2022 10:14	172.001	39.142	10.153	23.443
11/15/2022 10:14	173.001	39.122	10.615	24.509
11/15/2022 10:14	174.001	39.101	10.651	24.592
11/15/2022 10:14	175.001	39.081	11.002	25.403
11/15/2022 10:14	176.001	39.069	11.29	26.069
11/15/2022 10:14	177.001	39.051	11.551	26.671
11/15/2022 10:14	178.001	39.028	11.748	27.126
11/15/2022 10:14	179.001	39.006	12.117	27.979
11/15/2022 10:14	180.001	38.989	12.274	28.341
11/15/2022 10:14	181.001	38.98	13.064	30.164
11/15/2022 10:14	182.001	38.954	13.042	30.114
11/15/2022 10:14	183.001	38.938	13.114	30.279
11/15/2022 10:14	184.001	38.919	13.389	30.915
11/15/2022 10:14	185.001	38.903	13.454	31.064
11/15/2022 10:14	186.001	38.893	13.603	31.408
11/15/2022 10:14	187.001	38.869	14.129	32.624
11/15/2022 10:14	188.001	38.85	14.231	32.859
11/15/2022 10:14	189.001	38.836	14.236	32.87
11/15/2022 10:15	190.001	38.819	14.662	33.855
11/15/2022 10:15	191.001	38.809	14.735	34.023
11/15/2022 10:15	192.001	38.786	14.951	34.522
11/15/2022 10:15	193.001	38.766	15.34	35.42
11/15/2022 10:15	194.001	38.75	15.415	35.592
11/15/2022 10:15	195.001	38.732	15.514	35.822
11/15/2022 10:15	196.001	38.723	15.549	35.902
11/15/2022 10:15	197.001	38.698	15.675	36.192
11/15/2022 10:15	198.001	38.686	15.807	36.499
11/15/2022 10:15	199.001	38.669	15.754	36.374
11/15/2022 10:15	200.001	38.649	15.759	36.388
11/15/2022 10:15	201.001	38.643	15.76	36.388
11/15/2022 10:15	202.001	38.622	15.758	36.385
11/15/2022 10:15	203.001	38.603	15.757	36.383
11/15/2022 10:15	204.001	38.582	15.757	36.382
11/15/2022 10:15	205.001	38.569	15.757	36.383
11/15/2022 10:15	206.001	38.557	15.757	36.383
11/15/2022 10:15	207.001	38.538	15.757	36.382
11/15/2022 10:15	208.001	38.525	15.756	36.38
11/15/2022 10:15	209.001	38.506	15.756	36.38

11/15/2022 10:15	210.001	38.49	15.755	36.378
11/15/2022 10:15	211.001	38.482	15.756	36.379
11/15/2022 10:15	212.001	38.464	15.756	36.38
11/15/2022 10:15	213.001	38.447	15.756	36.38
11/15/2022 10:15	214.001	38.432	15.755	36.378
11/15/2022 10:15	215.001	38.418	15.755	36.378
11/15/2022 10:15	216.001	38.414	15.754	36.376
11/15/2022 10:15	217.001	38.39	15.754	36.376
11/15/2022 10:15	218.001	38.375	15.755	36.377
11/15/2022 10:15	219.001	38.358	15.754	36.375
11/15/2022 10:15	220.001	38.343	15.754	36.376
11/15/2022 10:15	221.001	38.338	15.754	36.377
11/15/2022 10:15	222.001	38.317	15.754	36.375
11/15/2022 10:15	223.001	38.305	15.753	36.373
11/15/2022 10:15	224.001	38.285	15.753	36.374
11/15/2022 10:15	225.001	38.276	15.753	36.374
11/15/2022 10:15	226.001	38.267	15.753	36.374
11/15/2022 10:15	227.001	38.246	15.754	36.375
11/15/2022 10:15	228.001	38.233	15.753	36.373
11/15/2022 10:15	229.001	38.222	15.753	36.374
11/15/2022 10:15	230.001	38.206	15.752	36.371
11/15/2022 10:15	231.001	38.201	15.752	36.372
11/15/2022 10:15	232.001	38.182	15.754	36.374
11/15/2022 10:15	233.001	38.169	15.753	36.372
11/15/2022 10:15	234.001	38.15	15.753	36.374
11/15/2022 10:15	235.001	38.139	15.752	36.372
11/15/2022 10:15	236.001	38.131	15.753	36.372
11/15/2022 10:15	237.001	38.115	15.752	36.371
11/15/2022 10:15	238.001	38.1	15.752	36.371
11/15/2022 10:15	239.001	38.085	15.752	36.37
11/15/2022 10:15	240.001	38.074	15.752	36.37
11/15/2022 10:15	241.001	38.067	15.752	36.37
11/15/2022 10:15	242.001	38.047	15.75	36.366
11/15/2022 10:15	243.001	38.032	15.751	36.369
11/15/2022 10:15	244.001	38.021	15.752	36.371
11/15/2022 10:15	245.001	38.006	15.751	36.368
11/15/2022 10:15	246.001	37.998	15.751	36.369
11/15/2022 10:15	247.001	37.982	15.751	36.369
11/15/2022 10:15	248.001	37.963	15.751	36.368
11/15/2022 10:15	249.001	37.953	15.751	36.369
11/15/2022 10:16	250.001	37.939	15.75	36.365
11/15/2022 10:16	251.001	37.933	15.75	36.366
11/15/2022 10:16	252.001	37.915	15.75	36.366
11/15/2022 10:16	253.001	37.902	15.75	36.367
11/15/2022 10:16	254.001	37.89	15.75	36.367
11/15/2022 10:16	255.001	37.873	15.75	36.365
11/15/2022 10:16	256.001	37.868	15.751	36.368

11/15/2022 10:16	257.001	37.853	15.75	36.366
11/15/2022 10:16	258.001	37.839	15.75	36.365
11/15/2022 10:16	259.001	37.826	15.749	36.364
11/15/2022 10:16	260.001	37.812	15.749	36.364
11/15/2022 10:16	261.001	37.807	15.749	36.364
11/15/2022 10:16	262.001	37.792	15.749	36.364
11/15/2022 10:16	263.001	37.778	15.75	36.365
11/15/2022 10:16	264.001	37.766	15.75	36.366
11/15/2022 10:16	265.001	37.753	15.749	36.363
11/15/2022 10:16	266.001	37.748	15.749	36.364
11/15/2022 10:16	267.001	37.73	15.749	36.364
11/15/2022 10:16	268.001	37.717	15.748	36.362
11/15/2022 10:16	269.001	37.704	15.748	36.362
11/15/2022 10:16	270.001	37.692	15.747	36.36
11/15/2022 10:16	271.001	37.686	15.749	36.364
11/15/2022 10:16	272.001	37.674	15.749	36.363
11/15/2022 10:16	273.001	37.656	15.748	36.362
11/15/2022 10:16	274.001	37.647	15.748	36.361
11/15/2022 10:16	275.001	37.637	15.748	36.362
11/15/2022 10:16	276.001	37.631	15.749	36.364
11/15/2022 10:16	277.001	37.614	15.748	36.361
11/15/2022 10:16	278.001	37.603	15.748	36.362
11/15/2022 10:16	279.001	37.59	15.748	36.361
11/15/2022 10:16	280.001	37.579	15.748	36.362
11/15/2022 10:16	281.001	37.578	15.748	36.363
11/15/2022 10:16	282.001	37.564	15.748	36.362
11/15/2022 10:16	283.001	37.549	15.748	36.361
11/15/2022 10:16	284.001	37.537	15.747	36.36
11/15/2022 10:16	285.001	37.527	15.748	36.361
11/15/2022 10:16	286.001	37.524	15.748	36.362
11/15/2022 10:16	287.001	37.511	15.747	36.359
11/15/2022 10:16	288.001	37.497	15.748	36.362
11/15/2022 10:16	289.001	37.485	15.747	36.36
11/15/2022 10:16	290.001	37.472	15.747	36.36
11/15/2022 10:16	291.001	37.478	15.747	36.359
11/15/2022 10:16	292.001	37.458	15.747	36.359
11/15/2022 10:16	293.001	37.448	15.747	36.36
11/15/2022 10:16	294.001	37.433	15.747	36.36
11/15/2022 10:16	295.001	37.424	15.747	36.359
11/15/2022 10:16	296.001	37.421	15.747	36.36
11/15/2022 10:16	297.001	37.408	15.747	36.36
11/15/2022 10:16	298.001	37.394	15.746	36.358
11/15/2022 10:16	299.001	37.385	15.747	36.359
11/15/2022 10:16	300.001	37.374	15.746	36.358
11/15/2022 10:16	301.001	37.373	15.747	36.359
11/15/2022 10:16	302.001	37.355	15.746	36.357
11/15/2022 10:16	303.001	37.347	15.747	36.358

11/15/2022 10:16	304.001	37.337	15.746	36.357
11/15/2022 10:16	305.001	37.324	15.746	36.357
11/15/2022 10:16	306.001	37.326	15.746	36.357
11/15/2022 10:16	307.001	37.311	15.745	36.356
11/15/2022 10:16	308.001	37.297	15.746	36.357
11/15/2022 10:16	309.001	37.286	15.746	36.356
11/15/2022 10:17	310.001	37.279	15.746	36.357
11/15/2022 10:17	311.001	37.281	15.746	36.357
11/15/2022 10:17	312.001	37.268	15.746	36.357
11/15/2022 10:17	313.001	37.255	15.747	36.358
11/15/2022 10:17	314.001	37.245	15.746	36.356
11/15/2022 10:17	315.001	37.236	15.745	36.355
11/15/2022 10:17	316.001	37.24	15.747	36.359
11/15/2022 10:17	317.001	37.221	15.746	36.357
11/15/2022 10:17	318.001	37.21	15.746	36.357
11/15/2022 10:17	319.001	37.197	15.745	36.356
11/15/2022 10:17	320.001	37.195	15.746	36.357
11/15/2022 10:17	321.001	37.193	15.747	36.359
11/15/2022 10:17	322.001	37.181	15.746	36.357
11/15/2022 10:17	323.001	37.166	15.745	36.355
11/15/2022 10:17	324.001	37.161	15.746	36.357
11/15/2022 10:17	325.001	37.149	15.745	36.356
11/15/2022 10:17	326.001	37.154	15.745	36.356
11/15/2022 10:17	327.001	37.141	15.746	36.356
11/15/2022 10:17	328.001	37.128	15.745	36.354
11/15/2022 10:17	329.001	37.122	15.746	36.357
11/15/2022 10:17	330.001	37.113	15.745	36.354
11/15/2022 10:17	331.001	37.115	15.746	36.357
11/15/2022 10:17	332.001	37.106	15.745	36.355
11/15/2022 10:17	333.001	37.095	15.744	36.353
11/15/2022 10:17	334.001	37.083	15.745	36.356
11/15/2022 10:17	335.001	37.079	15.745	36.355
11/15/2022 10:17	336.001	37.079	15.745	36.354
11/15/2022 10:17	337.001	37.069	15.745	36.354
11/15/2022 10:17	338.001	37.062	15.746	36.356
11/15/2022 10:17	339.001	37.052	15.745	36.355
11/15/2022 10:17	340.001	37.041	15.745	36.354
11/15/2022 10:17	341.001	37.045	15.745	36.355
11/15/2022 10:17	342.001	37.034	15.744	36.353
11/15/2022 10:17	343.001	37.029	15.745	36.356
11/15/2022 10:17	344.001	37.018	15.744	36.352
11/15/2022 10:17	345.001	37.011	15.744	36.353
11/15/2022 10:17	346.001	37.012	15.744	36.353
11/15/2022 10:17	347.001	36.999	15.744	36.352
11/15/2022 10:17	348.001	36.993	15.743	36.351
11/15/2022 10:17	349.001	36.986	15.744	36.353
11/15/2022 10:17	350.001	36.979	15.744	36.352

11/15/2022 10:17	351.001	36.981	15.745	36.354
11/15/2022 10:17	352.001	36.969	15.744	36.353
11/15/2022 10:17	353.001	36.963	15.744	36.353
11/15/2022 10:17	354.001	36.958	15.745	36.354
11/15/2022 10:17	355.001	36.951	15.744	36.353
11/15/2022 10:17	356.001	36.954	15.745	36.356
11/15/2022 10:17	357.001	36.942	15.745	36.354
11/15/2022 10:17	358.001	36.935	15.745	36.354
11/15/2022 10:17	359.001	36.927	15.745	36.354
11/15/2022 10:17	360.001	36.92	15.744	36.353
11/15/2022 10:17	361.001	36.923	15.745	36.354
11/15/2022 10:17	362.001	36.908	15.745	36.354
11/15/2022 10:17	363.001	36.901	15.744	36.353
11/15/2022 10:17	364.001	36.896	15.744	36.353
11/15/2022 10:17	365.001	36.883	15.744	36.353
11/15/2022 10:17	366.001	36.888	15.744	36.354
11/15/2022 10:17	367.001	36.873	15.745	36.354
11/15/2022 10:17	368.001	36.857	15.744	36.352
11/15/2022 10:17	369.001	36.844	15.744	36.353
11/15/2022 10:18	370.001	36.828	15.744	36.352
11/15/2022 10:18	371.001	36.822	15.744	36.353
11/15/2022 10:18	372.001	36.803	15.744	36.353
11/15/2022 10:18	373.001	36.783	15.743	36.351
11/15/2022 10:18	374.001	36.765	15.744	36.351
11/15/2022 10:18	375.001	36.751	15.744	36.351
11/15/2022 10:18	376.001	36.741	15.744	36.352
11/15/2022 10:18	377.001	36.719	15.744	36.351
11/15/2022 10:18	378.001	36.701	15.743	36.351
11/15/2022 10:18	379.001	36.683	15.743	36.351
11/15/2022 10:18	380.001	36.663	15.743	36.351
11/15/2022 10:18	381.001	36.657	15.743	36.351
11/15/2022 10:18	382.001	36.633	15.744	36.352
11/15/2022 10:18	383.001	36.609	15.744	36.352
11/15/2022 10:18	384.001	36.59	15.743	36.351
11/15/2022 10:18	385.001	36.57	15.743	36.35
11/15/2022 10:18	386.001	36.554	15.744	36.351
11/15/2022 10:18	387.001	36.534	15.744	36.352
11/15/2022 10:18	388.001	36.51	15.743	36.351
11/15/2022 10:18	389.001	36.49	15.743	36.351
11/15/2022 10:18	390.001	36.469	15.743	36.35
11/15/2022 10:18	391.001	36.463	15.744	36.351
11/15/2022 10:18	392.001	36.434	15.744	36.352
11/15/2022 10:18	393.001	36.41	15.743	36.351
11/15/2022 10:18	394.001	36.389	15.743	36.349
11/15/2022 10:18	395.001	36.37	15.742	36.349
11/15/2022 10:18	396.001	36.367	15.742	36.348
11/15/2022 10:18	397.001	36.338	15.743	36.351

11/15/2022 10:18	398.001	36.316	15.744	36.352
11/15/2022 10:18	399.001	36.297	15.743	36.35
11/15/2022 10:18	400.001	36.276	15.743	36.35
11/15/2022 10:18	401.001	36.274	15.744	36.353
11/15/2022 10:18	402.001	36.249	15.743	36.351
11/15/2022 10:18	403.001	36.227	15.743	36.351
11/15/2022 10:18	404.001	36.208	15.742	36.349
11/15/2022 10:18	405.001	36.184	15.743	36.349
11/15/2022 10:18	406.001	36.178	15.743	36.35
11/15/2022 10:18	407.001	36.149	15.742	36.349
11/15/2022 10:18	408.001	36.124	15.743	36.35
11/15/2022 10:18	409.001	36.097	15.743	36.351
11/15/2022 10:18	410.001	36.073	15.743	36.35
11/15/2022 10:18	411.001	36.059	15.742	36.349
11/15/2022 10:18	412.001	36.031	15.741	36.346
11/15/2022 10:18	413.001	36.002	15.741	36.346
11/15/2022 10:18	414.001	35.981	15.741	36.346
11/15/2022 10:18	415.001	35.962	15.74	36.343
11/15/2022 10:18	416.001	35.95	15.741	36.347
11/15/2022 10:18	417.001	35.922	15.74	36.342
11/15/2022 10:18	418.001	35.906	15.74	36.344
11/15/2022 10:18	419.001	35.886	15.74	36.344
11/15/2022 10:18	420.001	35.867	15.741	36.347
11/15/2022 10:18	421.001	35.862	15.741	36.346
11/15/2022 10:18	422.001	35.836	15.741	36.346
11/15/2022 10:18	423.001	35.817	15.741	36.346
11/15/2022 10:18	424.001	35.8	15.742	36.347
11/15/2022 10:18	425.001	35.78	15.741	36.345
11/15/2022 10:18	426.001	35.777	15.742	36.348
11/15/2022 10:18	427.001	35.747	15.741	36.346
11/15/2022 10:18	428.001	35.73	15.741	36.345
11/15/2022 10:18	429.001	35.71	15.741	36.346
11/15/2022 10:19	430.001	35.691	15.74	36.344
11/15/2022 10:19	431.001	35.684	15.741	36.347
11/15/2022 10:19	432.001	35.657	15.741	36.345
11/15/2022 10:19	433.001	35.638	15.74	36.343
11/15/2022 10:19	434.001	35.618	15.74	36.343
11/15/2022 10:19	435.001	35.601	15.739	36.342
11/15/2022 10:19	436.001	35.594	15.739	36.341
11/15/2022 10:19	437.001	35.57	15.739	36.341
11/15/2022 10:19	438.001	35.549	15.739	36.34
11/15/2022 10:19	439.001	35.532	15.739	36.34
11/15/2022 10:19	440.001	35.513	15.738	36.339
11/15/2022 10:19	441.001	35.51	15.738	36.34
11/15/2022 10:19	442.001	35.484	15.738	36.338
11/15/2022 10:19	443.001	35.462	15.737	36.337
11/15/2022 10:19	444.001	35.442	15.738	36.338

11/15/2022 10:19	445.001	35.422	15.736	36.335
11/15/2022 10:19	446.001	35.413	15.737	36.336
11/15/2022 10:19	447.001	35.381	15.737	36.336
11/15/2022 10:19	448.001	35.36	15.737	36.336
11/15/2022 10:19	449.001	35.341	15.738	36.338
11/15/2022 10:19	450.001	35.317	15.738	36.338
11/15/2022 10:19	451.001	35.308	15.739	36.34
11/15/2022 10:19	452.001	35.279	15.739	36.34
11/15/2022 10:19	453.001	35.253	15.738	36.339
11/15/2022 10:19	454.001	35.231	15.738	36.338
11/15/2022 10:19	455.001	35.212	15.738	36.339
11/15/2022 10:19	456.001	35.203	15.74	36.343
11/15/2022 10:19	457.001	35.17	15.739	36.34
11/15/2022 10:19	458.001	35.147	15.739	36.341
11/15/2022 10:19	459.001	35.126	15.738	36.339
11/15/2022 10:19	460.001	35.1	15.739	36.34
11/15/2022 10:19	461.001	35.09	15.74	36.343
11/15/2022 10:19	462.001	35.063	15.739	36.341
11/15/2022 10:19	463.001	35.037	15.739	36.34
11/15/2022 10:19	464.001	35.018	15.738	36.338
11/15/2022 10:19	465.001	34.992	15.739	36.34
11/15/2022 10:19	466.001	34.986	15.738	36.339
11/15/2022 10:19	467.001	34.955	15.737	36.337
11/15/2022 10:19	468.001	34.934	15.738	36.338
11/15/2022 10:19	469.001	34.911	15.738	36.339
11/15/2022 10:19	470.001	34.889	15.738	36.338
11/15/2022 10:19	471.001	34.882	15.738	36.339
11/15/2022 10:19	472.001	34.851	15.738	36.338
11/15/2022 10:19	473.001	34.828	15.738	36.338
11/15/2022 10:19	474.001	34.803	15.738	36.338
11/15/2022 10:19	475.001	34.78	15.738	36.338
11/15/2022 10:19	476.001	34.778	15.738	36.339
11/15/2022 10:19	477.001	34.745	15.738	36.339
11/15/2022 10:19	478.001	34.726	15.738	36.339
11/15/2022 10:19	479.001	34.707	15.738	36.339
11/15/2022 10:19	480.001	34.685	15.738	36.339
11/15/2022 10:19	481.001	34.681	15.739	36.342
11/15/2022 10:19	482.001	34.653	15.738	36.338
11/15/2022 10:19	483.001	34.632	15.738	36.339
11/15/2022 10:19	484.001	34.615	15.738	36.338
11/15/2022 10:19	485.001	34.593	15.738	36.339
11/15/2022 10:19	486.001	34.588	15.739	36.34
11/15/2022 10:19	487.001	34.565	15.737	36.336
11/15/2022 10:19	488.001	34.542	15.737	36.336
11/15/2022 10:19	489.001	34.525	15.737	36.337
11/15/2022 10:20	490.001	34.505	15.738	36.338
11/15/2022 10:20	491.001	34.505	15.739	36.34



11/15/2022 10:20	492.001	34.48	15.738	36.339
11/15/2022 10:20	493.001	34.469	15.738	36.339
11/15/2022 10:20	494.001	34.452	15.738	36.338
11/15/2022 10:20	495.001	34.44	15.738	36.339
11/15/2022 10:20	496.001	34.438	15.739	36.341
11/15/2022 10:20	497.001	34.419	15.737	36.337
11/15/2022 10:20	498.001	34.404	15.738	36.338
11/15/2022 10:20	499.001	34.391	15.738	36.338
11/15/2022 10:20	500.001	34.379	15.738	36.338
11/15/2022 10:20	501.001	34.381	15.738	36.338
11/15/2022 10:20	502.001	34.36	15.737	36.337
11/15/2022 10:20	503.001	34.348	15.737	36.337
11/15/2022 10:20	504.001	34.334	15.738	36.338
11/15/2022 10:20	505.001	34.328	15.738	36.338
11/15/2022 10:20	506.001	34.331	15.739	36.341
11/15/2022 10:20	507.001	34.313	15.738	36.339
11/15/2022 10:20	508.001	34.305	15.739	36.341
11/15/2022 10:20	509.001	34.297	15.739	36.34
11/15/2022 10:20	510.001	34.284	15.738	36.339
11/15/2022 10:20	511.001	34.295	15.74	36.343
11/15/2022 10:20	512.001	34.274	15.739	36.341
11/15/2022 10:20	513.001	34.264	15.739	36.34
11/15/2022 10:20	514.001	34.256	15.739	36.34
11/15/2022 10:20	515.001	34.246	15.739	36.341
11/15/2022 10:20	516.001	34.25	15.74	36.342
11/15/2022 10:20	517.001	34.233	15.739	36.34
11/15/2022 10:20	518.001	34.219	15.738	36.339
11/15/2022 10:20	519.001	34.21	15.738	36.339
11/15/2022 10:20	520.001	34.2	15.739	36.34
11/15/2022 10:20	521.001	34.209	15.74	36.342
11/15/2022 10:20	522.001	34.188	15.738	36.34
11/15/2022 10:20	523.001	34.178	15.739	36.34
11/15/2022 10:20	524.001	34.17	15.739	36.341
11/15/2022 10:20	525.001	34.157	15.739	36.34
11/15/2022 10:20	526.001	34.162	15.739	36.341
11/15/2022 10:20	527.001	34.147	15.739	36.34
11/15/2022 10:20	528.001	34.135	15.739	36.34
11/15/2022 10:20	529.001	34.122	15.739	36.34
11/15/2022 10:20	530.001	34.113	15.739	36.34
11/15/2022 10:20	531.001	34.117	15.74	36.343
11/15/2022 10:20	532.001	34.096	15.739	36.341
11/15/2022 10:20	533.001	34.086	15.739	36.341
11/15/2022 10:20	534.001	34.07	15.739	36.34
11/15/2022 10:20	535.001	34.062	15.739	36.34
11/15/2022 10:20	536.001	34.066	15.741	36.344
11/15/2022 10:20	537.001	34.047	15.739	36.34
11/15/2022 10:20	538.001	34.035	15.739	36.341

11/15/2022 10:20	539.001	34.025	15.738	36.339
11/15/2022 10:20	540.001	34.013	15.738	36.339
11/15/2022 10:20	541.001	34.016	15.739	36.341
11/15/2022 10:20	542.001	33.996	15.738	36.339
11/15/2022 10:20	543.001	33.984	15.738	36.339
11/15/2022 10:20	544.001	33.97	15.738	36.34
11/15/2022 10:20	545.001	33.959	15.738	36.339
11/15/2022 10:20	546.011	33.967	15.74	36.343
11/15/2022 10:20	547.001	33.942	15.738	36.339
11/15/2022 10:20	548.001	33.933	15.738	36.339
11/15/2022 10:20	549.001	33.916	15.738	36.338
11/15/2022 10:21	550.001	33.905	15.738	36.338
11/15/2022 10:21	551.001	33.913	15.739	36.34
11/15/2022 10:21	552.001	33.889	15.738	36.338
11/15/2022 10:21	553.001	33.879	15.737	36.337
11/15/2022 10:21	554.001	33.865	15.737	36.337
11/15/2022 10:21	555.001	33.857	15.737	36.337
11/15/2022 10:21	556.001	33.867	15.739	36.341
11/15/2022 10:21	557.001	33.846	15.738	36.338
11/15/2022 10:21	558.001	33.833	15.737	36.337
11/15/2022 10:21	559.001	33.826	15.738	36.339
11/15/2022 10:21	560.001	33.818	15.737	36.336
11/15/2022 10:21	561.001	33.828	15.739	36.341
11/15/2022 10:21	562.001	33.802	15.738	36.339
11/15/2022 10:21	563.001	33.792	15.738	36.338
11/15/2022 10:21	564.001	33.783	15.738	36.338
11/15/2022 10:21	565.001	33.77	15.738	36.339
11/15/2022 10:21	566.001	33.781	15.74	36.343
11/15/2022 10:21	567.001	33.76	15.738	36.339
11/15/2022 10:21	568.001	33.746	15.738	36.339
11/15/2022 10:21	569.001	33.738	15.739	36.34
11/15/2022 10:21	570.001	33.73	15.738	36.339
11/15/2022 10:21	571.001	33.74	15.74	36.343
11/15/2022 10:21	572.001	33.716	15.738	36.339
11/15/2022 10:21	573.001	33.704	15.738	36.339
11/15/2022 10:21	574.001	33.692	15.738	36.339
11/15/2022 10:21	575.001	33.682	15.738	36.338
11/15/2022 10:21	576.009	33.697	15.741	36.345
11/15/2022 10:21	577.001	33.671	15.738	36.338
11/15/2022 10:21	578.001	33.661	15.739	36.34
11/15/2022 10:21	579.001	33.65	15.738	36.338
11/15/2022 10:21	580.001	33.641	15.738	36.338
11/15/2022 10:21	581.001	33.65	15.74	36.343
11/15/2022 10:21	582.001	33.626	15.738	36.34
11/15/2022 10:21	583.001	33.614	15.738	36.339
11/15/2022 10:21	584.001	33.601	15.739	36.34
11/15/2022 10:21	585.001	33.595	15.738	36.338

11/15/2022 10:21	586.008	33.601	15.74	36.344
11/15/2022 10:21	587.001	33.58	15.737	36.337
11/15/2022 10:21	588.001	33.566	15.738	36.338
11/15/2022 10:21	589.001	33.553	15.738	36.338
11/15/2022 10:21	590.001	33.541	15.737	36.337
11/15/2022 10:21	591.001	33.551	15.739	36.341
11/15/2022 10:21	592.001	33.53	15.737	36.337
11/15/2022 10:21	593.001	33.518	15.738	36.338
11/15/2022 10:21	594.001	33.508	15.737	36.337
11/15/2022 10:21	595.001	33.501	15.737	36.337
11/15/2022 10:21	596.001	33.509	15.739	36.341
11/15/2022 10:21	597.001	33.488	15.737	36.336
11/15/2022 10:21	598.001	33.475	15.737	36.336
11/15/2022 10:21	599.001	33.463	15.737	36.337
11/15/2022 10:21	600.001	33.456	15.737	36.336
11/15/2022 10:21	601.01	33.463	15.738	36.34
11/15/2022 10:21	602.001	33.441	15.737	36.336
11/15/2022 10:21	603.001	33.431	15.737	36.336
11/15/2022 10:21	604.001	33.421	15.736	36.335
11/15/2022 10:21	605.001	33.411	15.737	36.336
11/15/2022 10:21	606.017	33.421	15.738	36.339
11/15/2022 10:21	607.001	33.397	15.737	36.335
11/15/2022 10:21	608.001	33.385	15.736	36.335
11/15/2022 10:21	609.001	33.38	15.737	36.336
11/15/2022 10:22	610.001	33.37	15.736	36.334
11/15/2022 10:22	611.023	33.375	15.738	36.339
11/15/2022 10:22	612.001	33.356	15.736	36.335
11/15/2022 10:22	613.001	33.344	15.736	36.333
11/15/2022 10:22	614.001	33.335	15.735	36.333
11/15/2022 10:22	615.001	33.327	15.735	36.331
11/15/2022 10:22	616.026	33.334	15.738	36.338
11/15/2022 10:22	617.001	33.312	15.736	36.333
11/15/2022 10:22	618.001	33.306	15.736	36.333
11/15/2022 10:22	619.001	33.294	15.735	36.333
11/15/2022 10:22	620.001	33.288	15.736	36.335
11/15/2022 10:22	621.027	33.296	15.737	36.337
11/15/2022 10:22	622.001	33.274	15.736	36.334
11/15/2022 10:22	623.001	33.26	15.737	36.335
11/15/2022 10:22	624.001	33.255	15.736	36.334
11/15/2022 10:22	625.001	33.246	15.736	36.333
11/15/2022 10:22	626.043	33.253	15.738	36.338
11/15/2022 10:22	627.001	33.232	15.737	36.336
11/15/2022 10:22	628.001	33.224	15.736	36.334
11/15/2022 10:22	629.001	33.215	15.737	36.335
11/15/2022 10:22	630.001	33.206	15.736	36.334
11/15/2022 10:22	631.051	33.219	15.738	36.339
11/15/2022 10:22	632.001	33.2	15.736	36.333

11/15/2022 10:22	633.001	33.187	15.736	36.334
11/15/2022 10:22	634.001	33.178	15.735	36.332
11/15/2022 10:22	635.001	33.171	15.736	36.334
11/15/2022 10:22	636.041	33.184	15.738	36.338
11/15/2022 10:22	637.001	33.163	15.736	36.334
11/15/2022 10:22	638.001	33.151	15.736	36.334
11/15/2022 10:22	639.001	33.145	15.736	36.334
11/15/2022 10:22	640.001	33.139	15.736	36.334
11/15/2022 10:22	641.048	33.151	15.738	36.34
11/15/2022 10:22	642.001	33.135	15.736	36.334
11/15/2022 10:22	643.001	33.127	15.736	36.334
11/15/2022 10:22	644.001	33.119	15.736	36.335
11/15/2022 10:22	645.001	33.112	15.737	36.335
11/15/2022 10:22	646.045	33.129	15.738	36.339
11/15/2022 10:22	647.001	33.111	15.736	36.333
11/15/2022 10:22	648.001	33.105	15.735	36.333
11/15/2022 10:22	649.001	33.098	15.736	36.334
11/15/2022 10:22	650.001	33.097	15.735	36.332
11/15/2022 10:22	651.052	33.11	15.738	36.339
11/15/2022 10:22	652.001	33.096	15.737	36.336
11/15/2022 10:22	653.001	33.09	15.737	36.335
11/15/2022 10:22	654.001	33.085	15.737	36.335
11/15/2022 10:22	655.001	33.083	15.736	36.335
11/15/2022 10:22	656.06	33.1	15.738	36.339
11/15/2022 10:22	657.001	33.085	15.736	36.335
11/15/2022 10:22	658.001	33.083	15.736	36.334
11/15/2022 10:22	659.001	33.083	15.737	36.336
11/15/2022 10:22	660.001	33.08	15.736	36.334
11/15/2022 10:22	661.065	33.1	15.739	36.34
11/15/2022 10:22	662.001	33.089	15.737	36.337
11/15/2022 10:22	663.001	33.087	15.737	36.335
11/15/2022 10:22	664.001	33.085	15.737	36.337
11/15/2022 10:22	665.001	33.081	15.737	36.336
11/15/2022 10:22	666.074	33.096	15.739	36.34
11/15/2022 10:22	667.001	33.085	15.737	36.336
11/15/2022 10:22	668.001	33.08	15.737	36.336
11/15/2022 10:22	669.001	33.08	15.737	36.336
11/15/2022 10:23	670.001	33.073	15.737	36.335
11/15/2022 10:23	671.089	33.09	15.739	36.34
11/15/2022 10:23	672.001	33.077	15.737	36.335
11/15/2022 10:23	673.001	33.071	15.737	36.335
11/15/2022 10:23	674.001	33.067	15.736	36.333
11/15/2022 10:23	675.001	33.064	15.736	36.335
11/15/2022 10:23	676.094	33.081	15.739	36.34
11/15/2022 10:23	677.001	33.068	15.736	36.335
11/15/2022 10:23	678.001	33.065	15.737	36.336
11/15/2022 10:23	679.001	33.066	15.736	36.333

11/15/2022 10:23	680.001	33.063	15.735	36.331
11/15/2022 10:23	681.095	33.083	15.737	36.337
11/15/2022 10:23	682.001	33.069	15.737	36.337
11/15/2022 10:23	683.001	33.064	15.736	36.335
11/15/2022 10:23	684.001	33.064	15.736	36.333
11/15/2022 10:23	685.001	33.061	15.736	36.335
11/15/2022 10:23	686.09	33.082	15.738	36.337
11/15/2022 10:23	687.001	33.064	15.736	36.334
11/15/2022 10:23	688.001	33.058	15.736	36.333
11/15/2022 10:23	689.001	33.056	15.735	36.332
11/15/2022 10:23	690.001	33.056	15.735	36.333
11/15/2022 10:23	691.094	33.072	15.738	36.339
11/15/2022 10:23	692.001	33.059	15.736	36.334
11/15/2022 10:23	693.001	33.049	15.735	36.332
11/15/2022 10:23	694.001	33.052	15.737	36.335
11/15/2022 10:23	695.001	33.05	15.737	36.335
11/15/2022 10:23	696.081	33.066	15.738	36.338
11/15/2022 10:23	697.001	33.057	15.736	36.335
11/15/2022 10:23	698.001	33.049	15.737	36.335
11/15/2022 10:23	699.001	33.049	15.737	36.335
11/15/2022 10:23	700.001	33.048	15.738	36.338
11/15/2022 10:23	701.09	33.066	15.739	36.34
11/15/2022 10:23	702.001	33.051	15.737	36.336
11/15/2022 10:23	703.001	33.049	15.738	36.339
11/15/2022 10:23	704.001	33.047	15.737	36.336
11/15/2022 10:23	705.001	33.046	15.737	36.336
11/15/2022 10:23	706.105	33.063	15.738	36.339
11/15/2022 10:23	707.001	33.048	15.737	36.336
11/15/2022 10:23	708.001	33.043	15.736	36.334
11/15/2022 10:23	709.001	33.041	15.737	36.336
11/15/2022 10:23	710.001	33.039	15.736	36.334
11/15/2022 10:23	711.121	33.055	15.739	36.34
11/15/2022 10:23	712.001	33.04	15.736	36.334
11/15/2022 10:23	713.001	33.032	15.737	36.336
11/15/2022 10:23	714.001	33.028	15.736	36.335
11/15/2022 10:23	715.001	33.028	15.735	36.332
11/15/2022 10:23	716.135	33.044	15.739	36.34
11/15/2022 10:23	717.001	33.029	15.736	36.334
11/15/2022 10:23	718.001	33.024	15.736	36.334
11/15/2022 10:23	719.001	33.021	15.736	36.334
11/15/2022 10:23	720.001	33.019	15.736	36.334
11/15/2022 10:23	721.143	33.038	15.738	36.338
11/15/2022 10:23	722.001	33.027	15.736	36.333
11/15/2022 10:23	723.001	33.022	15.736	36.334
11/15/2022 10:23	724.001	33.017	15.735	36.332
11/15/2022 10:23	725.001	33.014	15.735	36.332
11/15/2022 10:23	726.149	33.032	15.738	36.338

11/15/2022 10:23	727.001	33.021	15.736	36.334
11/15/2022 10:23	728.001	33.018	15.736	36.335
11/15/2022 10:23	729.001	33.013	15.736	36.334
11/15/2022 10:24	730.001	33.011	15.735	36.332
11/15/2022 10:24	731.165	33.029	15.737	36.336
11/15/2022 10:24	732.001	33.014	15.736	36.334
11/15/2022 10:24	733.001	33.012	15.736	36.334
11/15/2022 10:24	734.001	33.002	15.735	36.332
11/15/2022 10:24	735.001	33.004	15.736	36.333
11/15/2022 10:24	736.167	33.018	15.737	36.337
11/15/2022 10:24	737.001	33.005	15.735	36.332
11/15/2022 10:24	738.001	32.997	15.734	36.33
11/15/2022 10:24	739.001	32.994	15.734	36.33
11/15/2022 10:24	740.001	32.99	15.735	36.331
11/15/2022 10:24	741.161	33.003	15.738	36.338
11/15/2022 10:24	742.001	32.988	15.735	36.331
11/15/2022 10:24	743.001	32.981	15.735	36.331
11/15/2022 10:24	744.001	32.975	15.735	36.331
11/15/2022 10:24	745.001	32.973	15.735	36.331
11/15/2022 10:24	746.166	32.985	15.736	36.335
11/15/2022 10:24	747.001	32.97	15.735	36.332
11/15/2022 10:24	748.001	32.959	15.735	36.332
11/15/2022 10:24	749.001	32.956	15.735	36.331
11/15/2022 10:24	750.001	32.949	15.735	36.332
11/15/2022 10:24	751.173	32.961	15.736	36.334
11/15/2022 10:24	752.001	32.944	15.734	36.329
11/15/2022 10:24	753.001	32.936	15.734	36.33
11/15/2022 10:24	754.001	32.929	15.735	36.331
11/15/2022 10:24	755.001	32.922	15.733	36.328
11/15/2022 10:24	756.183	32.933	15.737	36.337
11/15/2022 10:24	757.001	32.917	15.736	36.333
11/15/2022 10:24	758.014	32.91	15.735	36.331
11/15/2022 10:24	759.001	32.903	15.735	36.331
11/15/2022 10:24	760.001	32.895	15.734	36.329
11/15/2022 10:24	761.219	32.91	15.736	36.335
11/15/2022 10:24	762.001	32.892	15.735	36.331
11/15/2022 10:24	763.001	32.881	15.735	36.332
11/15/2022 10:24	764.001	32.88	15.734	36.33
11/15/2022 10:24	765.001	32.871	15.734	36.33
11/15/2022 10:24	766.233	32.878	15.736	36.333
11/15/2022 10:24	767.001	32.869	15.735	36.331
11/15/2022 10:24	768.001	32.854	15.734	36.33
11/15/2022 10:24	769.001	32.849	15.735	36.332
11/15/2022 10:24	770.001	32.841	15.734	36.33
11/15/2022 10:24	771.244	32.852	15.737	36.336
11/15/2022 10:24	772.001	32.837	15.735	36.331
11/15/2022 10:24	773.001	32.826	15.735	36.331

11/15/2022 10:24	774.001	32.813	15.734	36.33
11/15/2022 10:24	775.001	32.802	15.734	36.33
11/15/2022 10:24	776.25	32.811	15.737	36.335
11/15/2022 10:24	777.001	32.79	15.734	36.328
11/15/2022 10:24	778.001	32.781	15.735	36.331
11/15/2022 10:24	779.001	32.766	15.734	36.328
11/15/2022 10:24	780.001	32.753	15.734	36.328
11/15/2022 10:24	781.259	32.754	15.736	36.333
11/15/2022 10:24	782.001	32.739	15.733	36.328
11/15/2022 10:24	783.001	32.725	15.733	36.328
11/15/2022 10:24	784.001	32.713	15.734	36.329
11/15/2022 10:24	785.001	32.707	15.734	36.33
11/15/2022 10:24	786.001	32.692	15.734	36.328
11/15/2022 10:24	787.001	32.69	15.733	36.328
11/15/2022 10:24	788.001	32.679	15.734	36.33
11/15/2022 10:24	789.001	32.666	15.734	36.329
11/15/2022 10:25	790.001	32.658	15.734	36.329
11/15/2022 10:25	791.001	32.651	15.734	36.329
11/15/2022 10:25	792.001	32.655	15.734	36.329
11/15/2022 10:25	793.001	32.649	15.734	36.329
11/15/2022 10:25	794.001	32.644	15.734	36.328
11/15/2022 10:25	795.001	32.636	15.734	36.329
11/15/2022 10:25	796.001	32.632	15.735	36.331
11/15/2022 10:25	797.001	32.636	15.734	36.329
11/15/2022 10:25	798.001	32.625	15.734	36.33
11/15/2022 10:25	799.001	32.619	15.735	36.331
11/15/2022 10:25	800.001	32.612	15.734	36.33
11/15/2022 10:25	801.001	32.609	15.734	36.33
11/15/2022 10:25	802.001	32.612	15.734	36.33
11/15/2022 10:25	803.001	32.602	15.735	36.332
11/15/2022 10:25	804.001	32.598	15.735	36.331
11/15/2022 10:25	805.001	32.591	15.734	36.329
11/15/2022 10:25	806.001	32.587	15.734	36.329
11/15/2022 10:25	807.001	32.587	15.734	36.33
11/15/2022 10:25	808.001	32.579	15.734	36.328
11/15/2022 10:25	809.001	32.57	15.734	36.329
11/15/2022 10:25	810.001	32.56	15.733	36.328
11/15/2022 10:25	811.001	32.553	15.733	36.326
11/15/2022 10:25	812.001	32.556	15.733	36.327
11/15/2022 10:25	813.001	32.543	15.733	36.328
11/15/2022 10:25	814.001	32.537	15.733	36.326
11/15/2022 10:25	815.001	32.53	15.732	36.325
11/15/2022 10:25	816.001	32.523	15.732	36.326
11/15/2022 10:25	817.001	32.526	15.733	36.327
11/15/2022 10:25	818.001	32.517	15.732	36.325
11/15/2022 10:25	819.001	32.512	15.732	36.324
11/15/2022 10:25	820.001	32.506	15.733	36.327

11/15/2022 10:25	821.001	32.502	15.734	36.328
11/15/2022 10:25	822.001	32.506	15.734	36.328
11/15/2022 10:25	823.001	32.499	15.733	36.327
11/15/2022 10:25	824.001	32.493	15.733	36.327
11/15/2022 10:25	825.001	32.493	15.733	36.327
11/15/2022 10:25	826.001	32.488	15.733	36.327
11/15/2022 10:25	827.001	32.492	15.733	36.327
11/15/2022 10:25	828.001	32.484	15.733	36.327
11/15/2022 10:25	829.001	32.477	15.733	36.326
11/15/2022 10:25	830.001	32.477	15.733	36.327
11/15/2022 10:25	831.001	32.468	15.732	36.325
11/15/2022 10:25	832.001	32.473	15.733	36.327
11/15/2022 10:25	833.001	32.464	15.733	36.327
11/15/2022 10:25	834.001	32.458	15.733	36.327
11/15/2022 10:25	835.001	32.453	15.733	36.327
11/15/2022 10:25	836.001	32.445	15.734	36.328
11/15/2022 10:25	837.001	32.445	15.734	36.33
11/15/2022 10:25	838.001	32.434	15.734	36.329
11/15/2022 10:25	839.001	32.431	15.734	36.329
11/15/2022 10:25	840.001	32.419	15.733	36.326
11/15/2022 10:25	841.001	32.41	15.733	36.328
11/15/2022 10:25	842.001	32.411	15.733	36.328
11/15/2022 10:25	843.001	32.4	15.733	36.327
11/15/2022 10:25	844.001	32.391	15.734	36.329
11/15/2022 10:25	845.001	32.384	15.733	36.326
11/15/2022 10:25	846.001	32.375	15.733	36.328
11/15/2022 10:25	847.001	32.381	15.735	36.331
11/15/2022 10:25	848.001	32.367	15.734	36.329
11/15/2022 10:25	849.001	32.359	15.734	36.329
11/15/2022 10:26	850.001	32.353	15.733	36.327
11/15/2022 10:26	851.001	32.338	15.734	36.329
11/15/2022 10:26	852.001	32.349	15.734	36.329
11/15/2022 10:26	853.001	32.33	15.733	36.328
11/15/2022 10:26	854.001	32.326	15.734	36.329
11/15/2022 10:26	855.001	32.317	15.733	36.327
11/15/2022 10:26	856.001	32.311	15.734	36.328
11/15/2022 10:26	857.001	32.314	15.734	36.33
11/15/2022 10:26	858.001	32.304	15.734	36.33
11/15/2022 10:26	859.001	32.294	15.733	36.328
11/15/2022 10:26	860.001	32.288	15.734	36.329
11/15/2022 10:26	861.001	32.286	15.733	36.328
11/15/2022 10:26	862.001	32.285	15.733	36.328
11/15/2022 10:26	863.001	32.279	15.734	36.328
11/15/2022 10:26	864.001	32.272	15.733	36.327
11/15/2022 10:26	865.001	32.264	15.733	36.327
11/15/2022 10:26	866.001	32.259	15.734	36.329
11/15/2022 10:26	867.001	32.259	15.733	36.327



11/15/2022 10:26	868.001	32.252	15.733	36.326
11/15/2022 10:26	869.001	32.249	15.734	36.329
11/15/2022 10:26	870.001	32.238	15.733	36.327
11/15/2022 10:26	871.001	32.236	15.733	36.328
11/15/2022 10:26	872.001	32.24	15.733	36.328
11/15/2022 10:26	873.001	32.228	15.733	36.327
11/15/2022 10:26	874.001	32.223	15.733	36.327
11/15/2022 10:26	875.001	32.218	15.732	36.325
11/15/2022 10:26	876.001	32.211	15.733	36.328
11/15/2022 10:26	877.001	32.217	15.734	36.329
11/15/2022 10:26	878.001	32.203	15.733	36.328
11/15/2022 10:26	879.001	32.201	15.733	36.326
11/15/2022 10:26	880.001	32.197	15.733	36.326
11/15/2022 10:26	881.001	32.19	15.734	36.328
11/15/2022 10:26	882.001	32.198	15.734	36.328
11/15/2022 10:26	883.001	32.189	15.733	36.327
11/15/2022 10:26	884.001	32.183	15.733	36.328
11/15/2022 10:26	885.001	32.178	15.733	36.327
11/15/2022 10:26	886.001	32.172	15.733	36.327
11/15/2022 10:26	887.001	32.177	15.733	36.327
11/15/2022 10:26	888.001	32.168	15.733	36.326
11/15/2022 10:26	889.001	32.165	15.733	36.326
11/15/2022 10:26	890.001	32.155	15.732	36.325
11/15/2022 10:26	891.001	32.153	15.732	36.325
11/15/2022 10:26	892.001	32.159	15.733	36.326
11/15/2022 10:26	893.001	32.15	15.732	36.324
11/15/2022 10:26	894.001	32.142	15.732	36.326
11/15/2022 10:26	895.001	32.141	15.732	36.326
11/15/2022 10:26	896.001	32.13	15.733	36.326
11/15/2022 10:26	897.001	32.141	15.733	36.327
11/15/2022 10:26	898.001	32.133	15.733	36.327
11/15/2022 10:26	899.001	32.128	15.733	36.326
11/15/2022 10:26	900.001	32.12	15.733	36.327
11/15/2022 10:26	901.001	32.118	15.733	36.326
11/15/2022 10:26	902.001	32.127	15.734	36.328
11/15/2022 10:26	903.001	32.113	15.733	36.327
11/15/2022 10:26	904.001	32.108	15.732	36.326
11/15/2022 10:26	905.001	32.103	15.732	36.325
11/15/2022 10:26	906.001	32.097	15.732	36.324
11/15/2022 10:26	907.001	32.106	15.733	36.328
11/15/2022 10:26	908.001	32.097	15.732	36.325
11/15/2022 10:26	909.001	32.091	15.733	36.326
11/15/2022 10:27	910.001	32.086	15.732	36.324
11/15/2022 10:27	911.001	32.08	15.732	36.325
11/15/2022 10:27	912.001	32.089	15.732	36.325
11/15/2022 10:27	913.001	32.076	15.732	36.325
11/15/2022 10:27	914.001	32.074	15.732	36.325

11/15/2022 10:27	915.001	32.071	15.732	36.325
11/15/2022 10:27	916.001	32.067	15.732	36.324
11/15/2022 10:27	917.001	32.074	15.732	36.325
11/15/2022 10:27	918.001	32.064	15.732	36.326
11/15/2022 10:27	919.001	32.059	15.731	36.322
11/15/2022 10:27	920.001	32.054	15.732	36.324
11/15/2022 10:27	921.001	32.052	15.732	36.324
11/15/2022 10:27	922.001	32.061	15.732	36.326
11/15/2022 10:27	923.001	32.052	15.732	36.325
11/15/2022 10:27	924.001	32.048	15.732	36.326
11/15/2022 10:27	925.001	32.042	15.733	36.326
11/15/2022 10:27	926.001	32.044	15.732	36.324
11/15/2022 10:27	927.001	32.051	15.732	36.325
11/15/2022 10:27	928.001	32.04	15.732	36.324
11/15/2022 10:27	929.001	32.036	15.732	36.325
11/15/2022 10:27	930.001	32.034	15.732	36.325
11/15/2022 10:27	931.001	32.035	15.733	36.327
11/15/2022 10:27	932.001	32.043	15.733	36.328
11/15/2022 10:27	933.001	32.032	15.733	36.326
11/15/2022 10:27	934.001	32.024	15.733	36.328
11/15/2022 10:27	935.001	32.02	15.733	36.327
11/15/2022 10:27	936.001	32.02	15.733	36.327
11/15/2022 10:27	937.001	32.025	15.733	36.328
11/15/2022 10:27	938.001	32.02	15.733	36.327
11/15/2022 10:27	939.001	32.013	15.733	36.326
11/15/2022 10:27	940.001	32.008	15.732	36.325
11/15/2022 10:27	941.001	32.004	15.732	36.324
11/15/2022 10:27	942.001	32.013	15.733	36.327
11/15/2022 10:27	943.001	32.003	15.732	36.325
11/15/2022 10:27	944.001	31.998	15.733	36.327
11/15/2022 10:27	945.001	31.995	15.733	36.327
11/15/2022 10:27	946.001	31.991	15.732	36.326
11/15/2022 10:27	947.001	31.998	15.733	36.326
11/15/2022 10:27	948.001	31.988	15.732	36.326
11/15/2022 10:27	949.001	31.983	15.732	36.326
11/15/2022 10:27	950.001	31.978	15.733	36.327
11/15/2022 10:27	951.001	31.975	15.732	36.325
11/15/2022 10:27	952.001	31.982	15.733	36.327
11/15/2022 10:27	953.001	31.976	15.732	36.325
11/15/2022 10:27	954.001	31.969	15.732	36.326
11/15/2022 10:27	955.001	31.964	15.732	36.325
11/15/2022 10:27	956.001	31.962	15.732	36.325
11/15/2022 10:27	957.001	31.971	15.733	36.326
11/15/2022 10:27	958.001	31.966	15.732	36.325
11/15/2022 10:27	959.001	31.958	15.732	36.325
11/15/2022 10:27	960.001	31.954	15.732	36.325
11/15/2022 10:27	961.001	31.952	15.733	36.326

11/15/2022 10:27	962.001	31.96	15.733	36.327
11/15/2022 10:27	963.001	31.946	15.733	36.327
11/15/2022 10:27	964.001	31.945	15.732	36.326
11/15/2022 10:27	965.001	31.938	15.733	36.326
11/15/2022 10:27	966.001	31.932	15.733	36.327
11/15/2022 10:27	967.001	31.942	15.732	36.326
11/15/2022 10:27	968.001	31.932	15.733	36.326
11/15/2022 10:27	969.001	31.927	15.732	36.325
11/15/2022 10:28	970.001	31.922	15.732	36.325
11/15/2022 10:28	971.001	31.924	15.732	36.325
11/15/2022 10:28	972.001	31.932	15.733	36.328
11/15/2022 10:28	973.001	31.922	15.732	36.325
11/15/2022 10:28	974.001	31.92	15.733	36.327
11/15/2022 10:28	975.001	31.915	15.732	36.326
11/15/2022 10:28	976.001	31.918	15.733	36.326
11/15/2022 10:28	977.001	31.927	15.733	36.327
11/15/2022 10:28	978.001	31.92	15.732	36.326
11/15/2022 10:28	979.001	31.914	15.732	36.325
11/15/2022 10:28	980.001	31.915	15.732	36.326
11/15/2022 10:28	981.001	31.912	15.732	36.325
11/15/2022 10:28	982.001	31.924	15.733	36.328
11/15/2022 10:28	983.001	31.919	15.732	36.325
11/15/2022 10:28	984.001	31.912	15.732	36.325
11/15/2022 10:28	985.001	31.913	15.732	36.325
11/15/2022 10:28	986.001	31.912	15.733	36.327
11/15/2022 10:28	987.001	31.923	15.733	36.328
11/15/2022 10:28	988.001	31.913	15.733	36.327
11/15/2022 10:28	989.001	31.907	15.732	36.326
11/15/2022 10:28	990.001	31.904	15.732	36.325
11/15/2022 10:28	991.001	31.904	15.732	36.326
11/15/2022 10:28	992.001	31.914	15.732	36.326
11/15/2022 10:28	993.001	31.903	15.732	36.324
11/15/2022 10:28	994.001	31.902	15.732	36.326
11/15/2022 10:28	995.001	31.899	15.732	36.325
11/15/2022 10:28	996.001	31.903	15.732	36.324
11/15/2022 10:28	997.001	31.911	15.733	36.327
11/15/2022 10:28	998.001	31.9	15.731	36.323
11/15/2022 10:28	999.001	31.9	15.732	36.324
11/15/2022 10:28	1000.001	31.894	15.731	36.323
11/15/2022 10:28	1001.001	31.895	15.732	36.325
11/15/2022 10:28	1002.001	31.908	15.732	36.325
11/15/2022 10:28	1003.001	31.891	15.731	36.323
11/15/2022 10:28	1004.001	31.89	15.731	36.323
11/15/2022 10:28	1005.001	31.888	15.732	36.324
11/15/2022 10:28	1006.001	31.887	15.732	36.325
11/15/2022 10:28	1007.001	31.898	15.732	36.325
11/15/2022 10:28	1008.001	31.888	15.732	36.324

11/15/2022 10:28	1009.001	31.888	15.732	36.324
11/15/2022 10:28	1010.001	31.885	15.732	36.325
11/15/2022 10:28	1011.001	31.884	15.732	36.324
11/15/2022 10:28	1012.001	31.894	15.732	36.325
11/15/2022 10:28	1013.001	31.883	15.732	36.324
11/15/2022 10:28	1014.001	31.881	15.732	36.324
11/15/2022 10:28	1015.001	31.875	15.731	36.322
11/15/2022 10:28	1016.001	31.873	15.731	36.322
11/15/2022 10:28	1017.001	31.885	15.732	36.324
11/15/2022 10:28	1018.001	31.876	15.732	36.324
11/15/2022 10:28	1019.001	31.872	15.731	36.323
11/15/2022 10:28	1020.001	31.869	15.731	36.323
11/15/2022 10:28	1021.001	31.866	15.731	36.323
11/15/2022 10:28	1022.001	31.88	15.731	36.323
11/15/2022 10:28	1023.001	31.868	15.731	36.323
11/15/2022 10:28	1024.001	31.863	15.731	36.322
11/15/2022 10:28	1025.001	31.861	15.732	36.324
11/15/2022 10:28	1026.001	31.858	15.732	36.324
11/15/2022 10:28	1027.001	31.868	15.732	36.325
11/15/2022 10:28	1028.001	31.859	15.731	36.323
11/15/2022 10:28	1029.001	31.854	15.731	36.323
11/15/2022 10:29	1030.001	31.854	15.732	36.324
11/15/2022 10:29	1031.002	31.85	15.731	36.323
11/15/2022 10:29	1032.001	31.863	15.732	36.324
11/15/2022 10:29	1033.001	31.852	15.732	36.324
11/15/2022 10:29	1034.001	31.849	15.732	36.324
11/15/2022 10:29	1035.001	31.846	15.732	36.325
11/15/2022 10:29	1036.001	31.841	15.732	36.324
11/15/2022 10:29	1037.001	31.859	15.733	36.327
11/15/2022 10:29	1038.001	31.844	15.731	36.323
11/15/2022 10:29	1039.001	31.838	15.731	36.322
11/15/2022 10:29	1040.001	31.835	15.732	36.325
11/15/2022 10:29	1041.001	31.831	15.732	36.324
11/15/2022 10:29	1042.001	31.849	15.733	36.326
11/15/2022 10:29	1043.001	31.834	15.731	36.323
11/15/2022 10:29	1044.001	31.827	15.731	36.323
11/15/2022 10:29	1045.001	31.822	15.731	36.323
11/15/2022 10:29	1046.001	31.817	15.732	36.324
11/15/2022 10:29	1047.001	31.829	15.732	36.326
11/15/2022 10:29	1048.001	31.81	15.732	36.325
11/15/2022 10:29	1049.001	31.806	15.731	36.323
11/15/2022 10:29	1050.001	31.794	15.731	36.323
11/15/2022 10:29	1051.001	31.794	15.732	36.324
11/15/2022 10:29	1052.001	31.807	15.733	36.327
11/15/2022 10:29	1053.001	31.79	15.731	36.323
11/15/2022 10:29	1054.001	31.784	15.731	36.324
11/15/2022 10:29	1055.001	31.775	15.731	36.323

11/15/2022 10:29	1056.001	31.771	15.731	36.321
11/15/2022 10:29	1057.001	31.783	15.733	36.327
11/15/2022 10:29	1058.001	31.768	15.731	36.322
11/15/2022 10:29	1059.001	31.759	15.731	36.322
11/15/2022 10:29	1060.001	31.754	15.731	36.322
11/15/2022 10:29	1061.001	31.746	15.731	36.322
11/15/2022 10:29	1062.001	31.762	15.732	36.325
11/15/2022 10:29	1063.001	31.743	15.731	36.322
11/15/2022 10:29	1064.001	31.734	15.73	36.321
11/15/2022 10:29	1065.001	31.727	15.731	36.322
11/15/2022 10:29	1066.001	31.719	15.73	36.321
11/15/2022 10:29	1067.011	31.731	15.733	36.326
11/15/2022 10:29	1068.001	31.714	15.73	36.321
11/15/2022 10:29	1069.001	31.705	15.73	36.321
11/15/2022 10:29	1070.001	31.696	15.73	36.32
11/15/2022 10:29	1071.001	31.691	15.731	36.322
11/15/2022 10:29	1072.012	31.703	15.732	36.325
11/15/2022 10:29	1073.001	31.686	15.73	36.321
11/15/2022 10:29	1074.001	31.676	15.73	36.321
11/15/2022 10:29	1075.001	31.67	15.731	36.322
11/15/2022 10:29	1076.001	31.667	15.73	36.319
11/15/2022 10:29	1077.018	31.676	15.733	36.326
11/15/2022 10:29	1078.001	31.658	15.73	36.32
11/15/2022 10:29	1079.001	31.65	15.73	36.321
11/15/2022 10:29	1080.001	31.646	15.73	36.32
11/15/2022 10:29	1081.001	31.642	15.73	36.32
11/15/2022 10:29	1082.033	31.652	15.731	36.323
11/15/2022 10:29	1083.001	31.634	15.73	36.32
11/15/2022 10:29	1084.001	31.63	15.73	36.321
11/15/2022 10:29	1085.001	31.624	15.729	36.319
11/15/2022 10:29	1086.001	31.616	15.73	36.321
11/15/2022 10:29	1087.042	31.635	15.732	36.325
11/15/2022 10:29	1088.001	31.615	15.73	36.32
11/15/2022 10:29	1089.001	31.613	15.731	36.322
11/15/2022 10:30	1090.001	31.608	15.73	36.32
11/15/2022 10:30	1091.001	31.6	15.73	36.32
11/15/2022 10:30	1092.045	31.619	15.732	36.324
11/15/2022 10:30	1093.001	31.605	15.731	36.321
11/15/2022 10:30	1094.001	31.599	15.73	36.32
11/15/2022 10:30	1095.001	31.594	15.73	36.319
11/15/2022 10:30	1096.001	31.592	15.73	36.321
11/15/2022 10:30	1097.056	31.609	15.732	36.324
11/15/2022 10:30	1098.001	31.601	15.73	36.321
11/15/2022 10:30	1099.093	31.599	15.731	36.321
11/15/2022 10:30	1100.082	31.589	15.73	36.321
11/15/2022 10:30	1101.001	31.582	15.73	36.32
11/15/2022 10:30	1102.001	31.578	15.73	36.321

11/15/2022 10:30	1103.001	31.573	15.73	36.32
11/15/2022 10:30	1104.001	31.57	15.73	36.319
11/15/2022 10:30	1105.001	31.565	15.73	36.321
11/15/2022 10:30	1106.001	31.564	15.73	36.321
11/15/2022 10:30	1107.001	31.554	15.73	36.321
11/15/2022 10:30	1108.001	31.552	15.73	36.321
11/15/2022 10:30	1109.001	31.552	15.73	36.32
11/15/2022 10:30	1110.001	31.545	15.73	36.32
11/15/2022 10:30	1111.001	31.546	15.73	36.32
11/15/2022 10:30	1112.001	31.536	15.73	36.321
11/15/2022 10:30	1113.001	31.531	15.73	36.321
11/15/2022 10:30	1114.001	31.527	15.731	36.321
11/15/2022 10:30	1115.001	31.523	15.73	36.321
11/15/2022 10:30	1116.001	31.517	15.73	36.32
11/15/2022 10:30	1117.001	31.515	15.73	36.32
11/15/2022 10:30	1118.001	31.51	15.73	36.32
11/15/2022 10:30	1119.001	31.501	15.73	36.319
11/15/2022 10:30	1120.001	31.498	15.73	36.319
11/15/2022 10:30	1121.001	31.495	15.73	36.32
11/15/2022 10:30	1122.001	31.49	15.73	36.32
11/15/2022 10:30	1123.001	31.484	15.73	36.32
11/15/2022 10:30	1124.001	31.476	15.73	36.319
11/15/2022 10:30	1125.001	31.477	15.73	36.32
11/15/2022 10:30	1126.001	31.475	15.73	36.319
11/15/2022 10:30	1127.001	31.469	15.73	36.32
11/15/2022 10:30	1128.001	31.464	15.729	36.319
11/15/2022 10:30	1129.001	31.459	15.73	36.32
11/15/2022 10:30	1130.001	31.456	15.73	36.32
11/15/2022 10:30	1131.001	31.454	15.73	36.32
11/15/2022 10:30	1132.001	31.453	15.729	36.317
11/15/2022 10:30	1133.001	31.447	15.73	36.32
11/15/2022 10:30	1134.001	31.444	15.729	36.319
11/15/2022 10:30	1135.001	31.439	15.729	36.318
11/15/2022 10:30	1136.001	31.437	15.729	36.318
11/15/2022 10:30	1137.001	31.431	15.729	36.318
11/15/2022 10:30	1138.001	31.429	15.73	36.32
11/15/2022 10:30	1139.001	31.427	15.729	36.318
11/15/2022 10:30	1140.001	31.426	15.73	36.32
11/15/2022 10:30	1141.001	31.424	15.73	36.321
11/15/2022 10:30	1142.001	31.427	15.73	36.32
11/15/2022 10:30	1143.001	31.417	15.729	36.318
11/15/2022 10:30	1144.001	31.419	15.73	36.321
11/15/2022 10:30	1145.001	31.417	15.73	36.32
11/15/2022 10:30	1146.001	31.412	15.73	36.32
11/15/2022 10:30	1147.001	31.412	15.729	36.318
11/15/2022 10:30	1148.001	31.407	15.73	36.319
11/15/2022 10:30	1149.001	31.405	15.73	36.321

Report Date: 11/18/2022 13:51  
Report User Name: Haley.Miller  
Report Computer Name: SAC-HMILLER  
Application: WinSitu.exe  
Application Version: 5.7.8.0

Log File Properties

File Name Perm Test B-4-10'\_2022-11-18\_13-48-56-925.wsl  
Create Date 11/18/2022 13:48

Device Properties

Device Level TROLL 700  
Site DWTP  
Device Name  
Serial Number 911744  
Firmware Version 3.06  
Hardware Version 5  
Device Address  
Device Comm Cfg  
Used Memory  
Used Battery

Log Configuration

Log Name Perm Test B-4-10'  
Created By  
Computer Name  
Application  
Application Version  
Create Date Unknown  
Log Setup Time Zone Unknown  
Notes Size(bytes) 4096  
Overwrite when full Disabled  
Scheduled Start Time Manual Start  
Scheduled Stop Time No Stop Time  
Type Fast Linear  
Interval Days: 0 hrs: 00 mins: 00 secs: 01

Level Reference Settings At Log Creation

Level Measurement Mode Depth  
Specific Gravity 0.999

Other Log Settings

Depth of Probe: 0.0428796 (ft)

Head Pressure: 0.0184312 (PSI)

Log Notes:

Date and Time	Note
11/17/2022 8:36	Manual Start Command
11/17/2022 9:10	Manual Stop Command

Log Data:

Record Count 2005

Sensors 1  
1 911744 Pressure/Temp 30 PSIG (21m/69ft)

Time Zone: Pacific Standard Time

Date and Time	Elapsed Time Seconds	Sensor: Pre SN#: 91174	Sensor: Pre SN#: 91174	Sensor: Pre SN#: 91174	Pres(G) 69ft Pressure (P Temperatu Depth (ft)
11/17/2022 8:36	0	-0.002	66.876	-0.005	
11/17/2022 8:37	1.001	-0.002	66.986	-0.005	
11/17/2022 8:37	2.001	-0.003	67.11	-0.006	
11/17/2022 8:37	3.001	-0.002	67.224	-0.005	
11/17/2022 8:37	4.001	-0.002	67.349	-0.005	
11/17/2022 8:37	5.001	-0.002	67.476	-0.005	
11/17/2022 8:37	6.001	-0.002	67.603	-0.005	
11/17/2022 8:37	7.001	-0.002	67.742	-0.005	
11/17/2022 8:37	8.001	-0.001	67.876	-0.003	
11/17/2022 8:37	9.001	-0.001	68.014	-0.002	
11/17/2022 8:37	10.001	-0.001	68.149	-0.001	
11/17/2022 8:37	11.001	0	68.292	-0.001	
11/17/2022 8:37	12.001	0	68.436	-0.001	
11/17/2022 8:37	13.001	0	68.577	0	
11/17/2022 8:37	14.001	0	68.726	0	
11/17/2022 8:37	15.001	0	68.87	0	
11/17/2022 8:37	16.001	0	69.017	0	
11/17/2022 8:37	17.001	0.002	69.168	0.004	
11/17/2022 8:37	18.001	0.001	69.31	0.003	
11/17/2022 8:37	19.001	0.001	69.451	0.002	
11/17/2022 8:37	20.001	0.001	69.605	0.003	
11/17/2022 8:37	21.001	0	69.745	0.001	
11/17/2022 8:37	22.001	0.001	69.892	0.003	
11/17/2022 8:37	23.001	0.001	70.032	0.003	
11/17/2022 8:37	24.001	0.001	70.178	0.002	



11/17/2022 8:37	25.001	0.001	70.317	0.003
11/17/2022 8:37	26.001	0.001	70.458	0.002
11/17/2022 8:37	27.001	0.001	70.601	0.002
11/17/2022 8:37	28.001	0.001	70.743	0.003
11/17/2022 8:37	29.001	0.001	70.886	0.003
11/17/2022 8:37	30.001	0.002	71.026	0.004
11/17/2022 8:37	31.001	0.001	71.174	0.003
11/17/2022 8:37	32.001	0.001	71.311	0.002
11/17/2022 8:37	33.001	0.001	71.441	0.003
11/17/2022 8:37	34.001	0.002	71.581	0.005
11/17/2022 8:37	35.001	0.002	71.722	0.004
11/17/2022 8:37	36.001	0.002	71.862	0.004
11/17/2022 8:37	37.001	0.001	72	0.002
11/17/2022 8:37	38.001	0.001	72.137	0.002
11/17/2022 8:37	39.001	0.002	72.271	0.004
11/17/2022 8:37	40.001	0.001	72.41	0.003
11/17/2022 8:37	41.001	0.002	72.543	0.004
11/17/2022 8:37	42.001	0.001	72.682	0.003
11/17/2022 8:37	43.001	0.002	72.82	0.004
11/17/2022 8:37	44.001	0.001	72.951	0.003
11/17/2022 8:37	45.001	0.003	73.09	0.006
11/17/2022 8:37	46.001	0	73.218	0
11/17/2022 8:37	47.001	-0.009	73.367	-0.022
11/17/2022 8:37	48.001	0.011	73.52	0.025
11/17/2022 8:37	49.001	0.014	73.691	0.033
11/17/2022 8:37	50.001	0.016	73.847	0.036
11/17/2022 8:37	51.001	0.02	74.005	0.047
11/17/2022 8:37	52.001	0.025	74.153	0.057
11/17/2022 8:37	53.001	0.03	74.279	0.07
11/17/2022 8:37	54.001	0.029	74.393	0.068
11/17/2022 8:37	55.001	0.026	74.475	0.06
11/17/2022 8:37	56.001	0.021	74.537	0.049
11/17/2022 8:37	57.001	0.018	74.592	0.041
11/17/2022 8:37	58.001	0.014	74.622	0.033
11/17/2022 8:37	59.001	0.017	74.645	0.039
11/17/2022 8:37	60.001	0.022	74.656	0.052
11/17/2022 8:38	61.001	0.024	74.661	0.056
11/17/2022 8:38	62.001	0.037	74.658	0.085
11/17/2022 8:38	63.001	0.052	74.647	0.12
11/17/2022 8:38	64.001	0.058	74.631	0.135
11/17/2022 8:38	65.001	0.079	74.614	0.181
11/17/2022 8:38	66.001	0.094	74.588	0.217
11/17/2022 8:38	67.001	0.098	74.553	0.226
11/17/2022 8:38	68.004	0.126	74.529	0.291
11/17/2022 8:38	69.001	0.133	74.499	0.308
11/17/2022 8:38	70.001	0.142	74.469	0.328
11/17/2022 8:38	71.001	0.156	74.436	0.36

11/17/2022 8:38	72.001	0.17	74.407	0.393
11/17/2022 8:38	73.001	0.191	74.389	0.44
11/17/2022 8:38	74.001	0.203	74.376	0.47
11/17/2022 8:38	75.001	0.245	74.38	0.566
11/17/2022 8:38	76.001	0.296	74.38	0.683
11/17/2022 8:38	77.001	0.281	74.383	0.649
11/17/2022 8:38	78.001	0.306	74.393	0.706
11/17/2022 8:38	79.001	0.321	74.401	0.741
11/17/2022 8:38	80.001	0.357	74.413	0.824
11/17/2022 8:38	81.001	0.373	74.42	0.861
11/17/2022 8:38	82.001	0.403	74.438	0.929
11/17/2022 8:38	83.001	0.431	74.455	0.994
11/17/2022 8:38	84.001	0.445	74.46	1.028
11/17/2022 8:38	85.001	0.478	74.48	1.105
11/17/2022 8:38	86.001	0.496	74.502	1.145
11/17/2022 8:38	87.001	0.517	74.528	1.193
11/17/2022 8:38	88.001	0.545	74.555	1.259
11/17/2022 8:38	89.001	0.563	74.59	1.301
11/17/2022 8:38	90.001	0.615	74.617	1.419
11/17/2022 8:38	91.001	0.642	74.649	1.482
11/17/2022 8:38	92.001	0.671	74.691	1.55
11/17/2022 8:38	93.001	0.633	74.736	1.462
11/17/2022 8:38	94.001	0.65	74.782	1.501
11/17/2022 8:38	95.001	0.682	74.832	1.574
11/17/2022 8:38	96.001	0.721	74.865	1.665
11/17/2022 8:38	97.001	0.643	74.905	1.484
11/17/2022 8:38	98.001	0.663	74.931	1.531
11/17/2022 8:38	99.001	0.801	74.962	1.849
11/17/2022 8:38	100.001	0.835	74.987	1.928
11/17/2022 8:38	101.001	0.778	75.007	1.797
11/17/2022 8:38	102.001	0.801	75.023	1.85
11/17/2022 8:38	103.001	0.82	75.04	1.894
11/17/2022 8:38	104.001	0.834	75.054	1.926
11/17/2022 8:38	105.001	0.846	75.067	1.953
11/17/2022 8:38	106.001	0.88	75.063	2.032
11/17/2022 8:38	107.001	0.895	75.078	2.067
11/17/2022 8:38	108.001	0.908	75.082	2.095
11/17/2022 8:38	109.001	0.941	75.09	2.173
11/17/2022 8:38	110.001	0.974	75.093	2.249
11/17/2022 8:38	111.001	1.012	75.1	2.337
11/17/2022 8:38	112.001	1.06	75.1	2.447
11/17/2022 8:38	113.001	1.039	75.104	2.399
11/17/2022 8:38	114.001	1.071	75.111	2.472
11/17/2022 8:38	115.001	1.094	75.102	2.527
11/17/2022 8:38	116.001	1.126	75.107	2.599
11/17/2022 8:38	117.001	1.133	75.112	2.617
11/17/2022 8:38	118.001	1.158	75.112	2.673

11/17/2022 8:38	119.001	1.19	75.115	2.747
11/17/2022 8:38	120.001	1.212	75.109	2.798
11/17/2022 8:39	121.001	1.231	75.116	2.843
11/17/2022 8:39	122.001	1.247	75.113	2.88
11/17/2022 8:39	123.001	1.269	75.112	2.93
11/17/2022 8:39	124.001	1.298	75.112	2.997
11/17/2022 8:39	125.001	1.315	75.113	3.035
11/17/2022 8:39	126.001	1.335	75.117	3.084
11/17/2022 8:39	127.001	1.353	75.116	3.124
11/17/2022 8:39	128.001	1.376	75.115	3.178
11/17/2022 8:39	129.001	1.399	75.113	3.231
11/17/2022 8:39	130.001	1.42	75.117	3.28
11/17/2022 8:39	131.001	1.435	75.115	3.312
11/17/2022 8:39	132.001	1.455	75.121	3.359
11/17/2022 8:39	133.001	1.491	75.124	3.442
11/17/2022 8:39	134.001	1.503	75.134	3.47
11/17/2022 8:39	135.001	1.532	75.14	3.537
11/17/2022 8:39	136.001	1.551	75.134	3.581
11/17/2022 8:39	137.001	1.573	75.138	3.631
11/17/2022 8:39	138.001	1.591	75.142	3.674
11/17/2022 8:39	139.001	1.614	75.14	3.727
11/17/2022 8:39	140.001	1.638	75.15	3.781
11/17/2022 8:39	141.001	1.658	75.156	3.827
11/17/2022 8:39	142.001	1.664	75.156	3.843
11/17/2022 8:39	143.001	1.7	75.16	3.925
11/17/2022 8:39	144.001	1.711	75.159	3.95
11/17/2022 8:39	145.001	1.725	75.165	3.983
11/17/2022 8:39	146.001	1.757	75.173	4.057
11/17/2022 8:39	147.001	1.849	75.178	4.269
11/17/2022 8:39	148.001	1.945	75.178	4.492
11/17/2022 8:39	149.001	2.011	75.182	4.643
11/17/2022 8:39	150.001	2.101	75.178	4.85
11/17/2022 8:39	151.001	2.229	75.184	5.147
11/17/2022 8:39	152.001	2.315	75.182	5.345
11/17/2022 8:39	153.001	2.472	75.186	5.707
11/17/2022 8:39	154.001	2.63	75.186	6.073
11/17/2022 8:39	155.001	2.676	75.183	6.179
11/17/2022 8:39	156.001	2.806	75.195	6.478
11/17/2022 8:39	157.001	2.888	75.188	6.668
11/17/2022 8:39	158.001	2.925	75.195	6.755
11/17/2022 8:39	159.001	3.066	75.188	7.08
11/17/2022 8:39	160.001	3.137	75.192	7.242
11/17/2022 8:39	161.001	3.319	75.197	7.664
11/17/2022 8:39	162.001	3.442	75.201	7.948
11/17/2022 8:39	163.001	3.525	75.197	8.139
11/17/2022 8:39	164.001	3.586	75.197	8.279
11/17/2022 8:39	165.001	3.729	75.208	8.611

11/17/2022 8:39	166.001	3.927	75.212	9.068	
11/17/2022 8:39	167.001	4.16	75.213	9.604	
11/17/2022 8:39	168.001	4.343	75.221	10.029	
11/17/2022 8:39	169.001	4.535	75.223	10.47	
11/17/2022 8:39	170.001	4.603	75.232	10.628	Test 1
11/17/2022 8:39	171.001	4.662	75.23	10.765	Min
11/17/2022 8:39	172.001	4.7	75.243	10.853	0
11/17/2022 8:39	173.001	4.658	75.244	10.755	0.02
11/17/2022 8:39	174.001	4.606	75.243	10.636	0.03
11/17/2022 8:39	175.001	4.566	75.249	10.542	0.05
11/17/2022 8:39	176.001	4.534	75.25	10.468	0.07
11/17/2022 8:39	177.001	4.506	75.254	10.404	0.08
11/17/2022 8:39	178.001	4.48	75.258	10.345	0.1
11/17/2022 8:39	179.001	4.456	75.263	10.289	0.12
11/17/2022 8:39	180.001	4.434	75.266	10.238	0.13
11/17/2022 8:40	181.001	4.414	75.259	10.191	0.15
11/17/2022 8:40	182.001	4.396	75.258	10.149	0.17
11/17/2022 8:40	183.013	4.379	75.258	10.112	0.18
11/17/2022 8:40	184.002	4.366	75.256	10.081	0.2
11/17/2022 8:40	185.001	4.354	75.257	10.054	0.22
11/17/2022 8:40	186.001	4.343	75.249	10.028	0.23
11/17/2022 8:40	187.001	4.333	75.246	10.004	0.25
11/17/2022 8:40	188.001	4.323	75.245	9.982	0.27
11/17/2022 8:40	189.025	4.316	75.267	9.966	0.28
11/17/2022 8:40	190.001	4.31	75.271	9.951	0.3
11/17/2022 8:40	191.001	4.304	75.265	9.939	0.32
11/17/2022 8:40	192.001	4.3	75.268	9.929	0.33
11/17/2022 8:40	193.001	4.296	75.254	9.919	0.35
11/17/2022 8:40	194.001	4.293	75.252	9.912	0.37
11/17/2022 8:40	195.001	4.29	75.239	9.905	0.38
11/17/2022 8:40	196.001	4.287	75.224	9.899	0.4
11/17/2022 8:40	197.001	4.284	75.217	9.891	0.42
11/17/2022 8:40	198.001	4.283	75.21	9.889	0.43
11/17/2022 8:40	199.001	4.28	75.196	9.883	0.45
11/17/2022 8:40	200.001	4.278	75.179	9.877	0.47
11/17/2022 8:40	201.001	4.276	75.169	9.873	0.48
11/17/2022 8:40	202.001	4.274	75.156	9.868	0.5
11/17/2022 8:40	203.001	4.272	75.144	9.864	0.52
11/17/2022 8:40	204.001	4.27	75.137	9.86	0.53
11/17/2022 8:40	205.001	4.269	75.121	9.856	0.55
11/17/2022 8:40	206.001	4.266	75.112	9.851	0.57
11/17/2022 8:40	207.001	4.265	75.112	9.848	0.58
11/17/2022 8:40	208.001	4.264	75.09	9.845	0.6
11/17/2022 8:40	209.001	4.263	75.087	9.842	0.62
11/17/2022 8:40	210.001	4.261	75.077	9.838	0.63
11/17/2022 8:40	211.001	4.26	75.063	9.835	0.65
11/17/2022 8:40	212.001	4.258	75.051	9.831	0.67

11/17/2022 8:40	213.002	4.256	75.045	9.827	0.68
11/17/2022 8:40	214.001	4.253	75.027	9.821	0.7
11/17/2022 8:40	215.001	4.253	75.018	9.819	0.72
11/17/2022 8:40	216.001	4.251	75.014	9.817	0.73
11/17/2022 8:40	217.001	4.251	75.001	9.815	0.75
11/17/2022 8:40	218.003	4.25	74.991	9.812	0.77
11/17/2022 8:40	219.007	4.249	74.978	9.81	0.78
11/17/2022 8:40	220.013	4.247	74.975	9.807	0.8
11/17/2022 8:40	221.017	4.246	74.96	9.804	0.82
11/17/2022 8:40	222.022	4.245	74.952	9.801	0.83
11/17/2022 8:40	223.001	4.243	74.941	9.797	0.85
11/17/2022 8:40	224.001	4.241	74.927	9.791	0.87
11/17/2022 8:40	225.001	4.239	74.921	9.787	0.88
11/17/2022 8:40	226.001	4.237	74.908	9.783	0.9
11/17/2022 8:40	227.001	4.236	74.901	9.781	0.92
11/17/2022 8:40	228.007	4.235	74.891	9.779	0.93
11/17/2022 8:40	229.001	4.234	74.875	9.776	0.95
11/17/2022 8:40	230.002	4.232	74.877	9.772	0.97
11/17/2022 8:40	231.007	4.231	74.864	9.769	0.98
11/17/2022 8:40	232.101	4.23	74.85	9.768	1
11/17/2022 8:40	233.091	4.229	74.841	9.764	1.02
11/17/2022 8:40	234.001	4.227	74.83	9.761	1.03
11/17/2022 8:40	235.001	4.227	74.819	9.76	1.05
11/17/2022 8:40	236.001	4.225	74.804	9.755	1.07
11/17/2022 8:40	237.001	4.223	74.795	9.752	1.08
11/17/2022 8:40	238.001	4.223	74.785	9.751	1.1
11/17/2022 8:40	239.001	4.222	74.78	9.748	1.12
11/17/2022 8:40	240.001	4.221	74.773	9.745	1.13
11/17/2022 8:41	241.001	4.219	74.763	9.742	1.15
11/17/2022 8:41	242.001	4.219	74.758	9.741	1.17
11/17/2022 8:41	243.001	4.218	74.744	9.738	1.18
11/17/2022 8:41	244.001	4.217	74.735	9.736	1.2
11/17/2022 8:41	245.001	4.215	74.729	9.733	1.22
11/17/2022 8:41	246.001	4.215	74.719	9.732	1.23
11/17/2022 8:41	247.001	4.212	74.71	9.726	1.25
11/17/2022 8:41	248.001	4.211	74.7	9.723	1.27
11/17/2022 8:41	249.001	4.21	74.685	9.721	1.28
11/17/2022 8:41	250.001	4.209	74.685	9.717	1.3
11/17/2022 8:41	251.001	4.208	74.68	9.716	1.32
11/17/2022 8:41	252.001	4.208	74.679	9.715	1.33
11/17/2022 8:41	253.001	4.207	74.661	9.715	1.35
11/17/2022 8:41	254.001	4.207	74.657	9.713	1.37
11/17/2022 8:41	255.001	4.206	74.65	9.711	1.38
11/17/2022 8:41	256.001	4.204	74.643	9.706	1.4
11/17/2022 8:41	257.001	4.203	74.635	9.705	1.42
11/17/2022 8:41	258.001	4.202	74.625	9.702	1.43
11/17/2022 8:41	259.001	4.201	74.616	9.7	1.45

11/17/2022 8:41	260.001	4.2	74.608	9.698	1.47
11/17/2022 8:41	261.001	4.199	74.601	9.696	1.48
11/17/2022 8:41	262.001	4.198	74.592	9.694	1.5
11/17/2022 8:41	263.001	4.198	74.591	9.693	1.52
11/17/2022 8:41	264.001	4.197	74.587	9.69	1.53
11/17/2022 8:41	265.001	4.194	74.574	9.685	1.55
11/17/2022 8:41	266.001	4.192	74.564	9.68	1.57
11/17/2022 8:41	267.001	4.192	74.555	9.678	1.58
11/17/2022 8:41	268.001	4.191	74.551	9.676	1.6
11/17/2022 8:41	269.001	4.19	74.55	9.674	1.62
11/17/2022 8:41	270.001	4.188	74.53	9.671	1.63
11/17/2022 8:41	271.001	4.188	74.529	9.669	1.65
11/17/2022 8:41	272.001	4.186	74.524	9.665	1.67
11/17/2022 8:41	273.001	4.185	74.509	9.662	1.68
11/17/2022 8:41	274.001	4.183	74.504	9.658	1.7
11/17/2022 8:41	275.001	4.182	74.493	9.656	1.72
11/17/2022 8:41	276.001	4.18	74.49	9.652	1.73
11/17/2022 8:41	277.001	4.179	74.473	9.648	1.75
11/17/2022 8:41	278.001	4.178	74.468	9.646	1.77
11/17/2022 8:41	279.001	4.177	74.463	9.644	1.78
11/17/2022 8:41	280.001	4.176	74.453	9.642	1.8
11/17/2022 8:41	281.001	4.175	74.45	9.64	1.82
11/17/2022 8:41	282.001	4.175	74.438	9.64	1.83
11/17/2022 8:41	283.001	4.173	74.437	9.636	1.85
11/17/2022 8:41	284.001	4.172	74.429	9.634	1.87
11/17/2022 8:41	285.001	4.171	74.416	9.63	1.88
11/17/2022 8:41	286.001	4.169	74.413	9.627	1.9
11/17/2022 8:41	287.001	4.168	74.407	9.624	1.92
11/17/2022 8:41	288.001	4.167	74.394	9.622	1.93
11/17/2022 8:41	289.001	4.166	74.392	9.619	1.95
11/17/2022 8:41	290.001	4.165	74.38	9.616	1.97
11/17/2022 8:41	291.001	4.165	74.372	9.617	1.98
11/17/2022 8:41	292.001	4.164	74.365	9.615	2
11/17/2022 8:41	293.001	4.165	74.365	9.617	2.02
11/17/2022 8:41	294.001	4.164	74.352	9.616	2.03
11/17/2022 8:41	295.001	4.163	74.343	9.611	2.05
11/17/2022 8:41	296.001	4.161	74.327	9.609	2.07
11/17/2022 8:41	297.001	4.16	74.328	9.605	2.08
11/17/2022 8:41	298.001	4.159	74.317	9.602	2.1
11/17/2022 8:41	299.001	4.159	74.304	9.603	2.12
11/17/2022 8:41	300.001	4.158	74.305	9.6	2.13
11/17/2022 8:42	301.001	4.157	74.295	9.599	2.15
11/17/2022 8:42	302.001	4.157	74.287	9.598	2.17
11/17/2022 8:42	303.001	4.157	74.281	9.598	2.18
11/17/2022 8:42	304.001	4.156	74.274	9.597	2.2
11/17/2022 8:42	305.001	4.155	74.265	9.594	2.22
11/17/2022 8:42	306.001	4.154	74.259	9.59	2.23

11/17/2022 8:42	307.001	4.153	74.251	9.589	2.25
11/17/2022 8:42	308.001	4.151	74.238	9.586	2.27
11/17/2022 8:42	309.001	4.151	74.242	9.584	2.28
11/17/2022 8:42	310.001	4.15	74.224	9.582	2.3
11/17/2022 8:42	311.001	4.149	74.222	9.58	2.32
11/17/2022 8:42	312.001	4.149	74.213	9.579	2.33
11/17/2022 8:42	313.001	4.149	74.2	9.58	2.35
11/17/2022 8:42	314.001	4.148	74.204	9.578	2.37
11/17/2022 8:42	315.001	4.148	74.189	9.577	2.38
11/17/2022 8:42	316.001	4.147	74.185	9.575	2.4
11/17/2022 8:42	317.001	4.146	74.184	9.573	2.42
11/17/2022 8:42	318.001	4.145	74.175	9.571	2.43
11/17/2022 8:42	319.001	4.144	74.176	9.569	2.45
11/17/2022 8:42	320.001	4.143	74.163	9.566	2.47
11/17/2022 8:42	321.001	4.143	74.16	9.567	2.48
11/17/2022 8:42	322.001	4.143	74.154	9.565	2.5
11/17/2022 8:42	323.001	4.142	74.138	9.564	2.52
11/17/2022 8:42	324.001	4.142	74.14	9.563	2.53
11/17/2022 8:42	325.001	4.141	74.132	9.561	2.55
11/17/2022 8:42	326.001	4.14	74.131	9.56	2.57
11/17/2022 8:42	327.001	4.139	74.125	9.558	2.58
11/17/2022 8:42	328.001	4.138	74.118	9.556	2.6
11/17/2022 8:42	329.001	4.137	74.114	9.552	2.62
11/17/2022 8:42	330.001	4.136	74.103	9.55	2.63
11/17/2022 8:42	331.001	4.136	74.099	9.55	2.65
11/17/2022 8:42	332.001	4.136	74.096	9.549	2.67
11/17/2022 8:42	333.001	4.135	74.093	9.547	2.68
11/17/2022 8:42	334.001	4.135	74.087	9.549	2.7
11/17/2022 8:42	335.001	4.135	74.077	9.547	2.72
11/17/2022 8:42	336.001	4.134	74.079	9.546	2.73
11/17/2022 8:42	337.001	4.133	74.068	9.544	2.75
11/17/2022 8:42	338.001	4.133	74.067	9.543	2.77
11/17/2022 8:42	339.001	4.133	74.068	9.542	2.78
11/17/2022 8:42	340.001	4.132	74.055	9.541	2.8
11/17/2022 8:42	341.001	4.131	74.062	9.539	2.82
11/17/2022 8:42	342.001	4.13	74.054	9.536	2.83
11/17/2022 8:42	343.001	4.13	74.048	9.535	2.85
11/17/2022 8:42	344.001	4.129	74.041	9.533	2.87
11/17/2022 8:42	345.001	4.128	74.031	9.531	2.88
11/17/2022 8:42	346.001	4.128	74.031	9.531	2.9
11/17/2022 8:42	347.001	4.127	74.022	9.53	2.92
11/17/2022 8:42	348.001	4.127	74.018	9.529	2.93
11/17/2022 8:42	349.001	4.126	74.01	9.527	2.95
11/17/2022 8:42	350.001	4.126	74.013	9.526	2.97
11/17/2022 8:42	351.001	4.125	74.01	9.524	2.98
11/17/2022 8:42	352.001	4.124	74.006	9.523	3
11/17/2022 8:42	353.001	4.124	73.995	9.522	3.02

11/17/2022 8:42	354.001	4.124	73.99	9.521	3.03
11/17/2022 8:42	355.001	4.123	73.983	9.52	3.05
11/17/2022 8:42	356.001	4.123	73.982	9.519	3.07
11/17/2022 8:42	357.001	4.121	73.975	9.516	3.08
11/17/2022 8:42	358.001	4.121	73.971	9.514	3.1
11/17/2022 8:42	359.001	4.119	73.964	9.511	3.12
11/17/2022 8:42	360.001	4.119	73.96	9.51	3.13
11/17/2022 8:43	361.001	4.119	73.952	9.51	3.15
11/17/2022 8:43	362.001	4.119	73.948	9.511	3.17
11/17/2022 8:43	363.001	4.118	73.944	9.508	3.18
11/17/2022 8:43	364.001	4.118	73.939	9.508	3.2
11/17/2022 8:43	365.001	4.117	73.935	9.505	3.22
11/17/2022 8:43	366.001	4.115	73.929	9.502	3.23
11/17/2022 8:43	367.001	4.114	73.93	9.5	3.25
11/17/2022 8:43	368.001	4.114	73.923	9.499	3.27
11/17/2022 8:43	369.001	4.114	73.925	9.499	3.28
11/17/2022 8:43	370.001	4.113	73.918	9.497	3.3
11/17/2022 8:43	371.001	4.113	73.912	9.496	3.32
11/17/2022 8:43	372.001	4.112	73.913	9.495	3.33
11/17/2022 8:43	373.001	4.111	73.905	9.492	3.35
11/17/2022 8:43	374.001	4.112	73.898	9.493	3.37
11/17/2022 8:43	375.001	4.11	73.894	9.491	3.38
11/17/2022 8:43	376.001	4.11	73.898	9.489	3.4
11/17/2022 8:43	377.001	4.109	73.895	9.487	3.42
11/17/2022 8:43	378.001	4.109	73.882	9.487	3.43
11/17/2022 8:43	379.001	4.108	73.877	9.486	3.45
11/17/2022 8:43	380.001	4.108	73.876	9.485	3.47
11/17/2022 8:43	381.001	4.107	73.869	9.482	3.48
11/17/2022 8:43	382.001	4.106	73.872	9.481	3.5
11/17/2022 8:43	383.001	4.105	73.867	9.479	3.52
11/17/2022 8:43	384.001	4.105	73.861	9.478	3.53
11/17/2022 8:43	385.001	4.105	73.863	9.477	3.55
11/17/2022 8:43	386.001	4.104	73.859	9.476	3.57
11/17/2022 8:43	387.001	4.103	73.855	9.475	3.58
11/17/2022 8:43	388.001	4.102	73.85	9.472	3.6
11/17/2022 8:43	389.001	4.102	73.85	9.471	3.62
11/17/2022 8:43	390.001	4.103	73.843	9.473	3.63
11/17/2022 8:43	391.001	4.102	73.846	9.472	3.65
11/17/2022 8:43	392.001	4.101	73.848	9.47	3.67
11/17/2022 8:43	393.001	4.1	73.843	9.467	3.68
11/17/2022 8:43	394.001	4.1	73.838	9.466	3.7
11/17/2022 8:43	395.001	4.099	73.834	9.464	3.72
11/17/2022 8:43	396.001	4.099	73.83	9.464	3.73
11/17/2022 8:43	397.001	4.099	73.833	9.464	3.75
11/17/2022 8:43	398.001	4.098	73.829	9.463	3.77
11/17/2022 8:43	399.001	4.098	73.83	9.461	3.78
11/17/2022 8:43	400.001	4.097	73.829	9.461	3.8



11/17/2022 8:43	401.001	4.096	73.823	9.457	3.82
11/17/2022 8:43	402.001	4.095	73.82	9.456	3.83
11/17/2022 8:43	403.001	4.095	73.824	9.455	3.85
11/17/2022 8:43	404.001	4.095	73.817	9.455	3.87
11/17/2022 8:43	405.001	4.095	73.816	9.454	3.88
11/17/2022 8:43	406.001	4.094	73.813	9.454	3.9
11/17/2022 8:43	407.001	4.093	73.812	9.451	3.92
11/17/2022 8:43	408.001	4.093	73.804	9.45	3.93
11/17/2022 8:43	409.001	4.092	73.808	9.448	3.95
11/17/2022 8:43	410.001	4.092	73.808	9.448	3.97
11/17/2022 8:43	411.001	4.092	73.802	9.448	3.98
11/17/2022 8:43	412.001	4.092	73.799	9.447	4
11/17/2022 8:43	413.001	4.091	73.798	9.446	4.02
11/17/2022 8:43	414.001	4.09	73.797	9.445	4.03
11/17/2022 8:43	415.001	4.089	73.794	9.441	4.05
11/17/2022 8:43	416.001	4.089	73.788	9.442	4.07
11/17/2022 8:43	417.001	4.089	73.791	9.441	4.08
11/17/2022 8:43	418.001	4.088	73.793	9.44	4.1
11/17/2022 8:43	419.001	4.087	73.788	9.437	4.12
11/17/2022 8:43	420.001	4.087	73.781	9.437	4.13
11/17/2022 8:44	421.001	4.087	73.78	9.436	4.15
11/17/2022 8:44	422.001	4.086	73.788	9.435	4.17
11/17/2022 8:44	423.001	4.085	73.781	9.433	4.18
11/17/2022 8:44	424.001	4.085	73.776	9.433	4.2
11/17/2022 8:44	425.001	4.084	73.775	9.431	4.22
11/17/2022 8:44	426.001	4.085	73.772	9.432	4.23
11/17/2022 8:44	427.001	4.083	73.771	9.428	4.25
11/17/2022 8:44	428.001	4.084	73.77	9.43	4.27
11/17/2022 8:44	429.001	4.082	73.768	9.425	4.28
11/17/2022 8:44	430.001	4.083	73.764	9.427	4.3
11/17/2022 8:44	431.001	4.082	73.758	9.424	4.32
11/17/2022 8:44	432.001	4.081	73.757	9.423	4.33
11/17/2022 8:44	433.001	4.082	73.762	9.424	4.35
11/17/2022 8:44	434.001	4.081	73.751	9.423	4.37
11/17/2022 8:44	435.001	4.08	73.758	9.421	4.38
11/17/2022 8:44	436.001	4.08	73.755	9.42	4.4
11/17/2022 8:44	437.001	4.08	73.755	9.419	4.42
11/17/2022 8:44	438.001	4.079	73.75	9.417	4.43
11/17/2022 8:44	439.001	4.078	73.75	9.416	4.45
11/17/2022 8:44	440.001	4.078	73.746	9.415	4.47
11/17/2022 8:44	441.001	4.077	73.744	9.414	4.48
11/17/2022 8:44	442.001	4.076	73.747	9.412	4.5
11/17/2022 8:44	443.001	4.076	73.749	9.411	4.52
11/17/2022 8:44	444.001	4.077	73.745	9.413	4.53
11/17/2022 8:44	445.001	4.076	73.742	9.412	4.55
11/17/2022 8:44	446.001	4.075	73.738	9.409	4.57
11/17/2022 8:44	447.001	4.075	73.732	9.409	4.58

11/17/2022 8:44	448.001	4.075	73.741	9.409	4.6
11/17/2022 8:44	449.001	4.074	73.731	9.407	4.62
11/17/2022 8:44	450.001	4.074	73.733	9.407	4.63
11/17/2022 8:44	451.001	4.073	73.732	9.404	4.65
11/17/2022 8:44	452.001	4.073	73.736	9.405	4.67
11/17/2022 8:44	453.001	4.071	73.738	9.401	4.68
11/17/2022 8:44	454.001	4.072	73.732	9.401	4.7
11/17/2022 8:44	455.001	4.071	73.733	9.4	4.72
11/17/2022 8:44	456.001	4.071	73.722	9.399	4.73
11/17/2022 8:44	457.001	4.07	73.728	9.397	4.75
11/17/2022 8:44	458.001	4.07	73.722	9.397	4.77
11/17/2022 8:44	459.001	4.07	73.722	9.398	4.78
11/17/2022 8:44	460.001	4.07	73.722	9.397	4.8
11/17/2022 8:44	461.001	4.069	73.715	9.396	4.82
11/17/2022 8:44	462.001	4.068	73.716	9.394	4.83
11/17/2022 8:44	463.001	4.068	73.725	9.393	4.85
11/17/2022 8:44	464.001	4.068	73.718	9.393	4.87
11/17/2022 8:44	465.001	4.067	73.718	9.391	4.88
11/17/2022 8:44	466.001	4.066	73.718	9.389	4.9
11/17/2022 8:44	467.001	4.066	73.713	9.389	4.92
11/17/2022 8:44	468.001	4.066	73.713	9.388	4.93
11/17/2022 8:44	469.001	4.065	73.706	9.387	4.95
11/17/2022 8:44	470.001	4.065	73.71	9.385	4.97
11/17/2022 8:44	471.001	4.065	73.705	9.385	4.98
11/17/2022 8:44	472.001	4.064	73.703	9.384	5
11/17/2022 8:44	473.001	4.064	73.702	9.383	5.02
11/17/2022 8:44	474.001	4.063	73.702	9.381	5.03
11/17/2022 8:44	475.001	4.062	73.703	9.38	5.05
11/17/2022 8:44	476.001	4.062	73.703	9.379	5.07
11/17/2022 8:44	477.001	4.062	73.701	9.38	5.08
11/17/2022 8:44	478.001	4.062	73.7	9.379	5.1
11/17/2022 8:44	479.001	4.061	73.705	9.377	5.12
11/17/2022 8:44	480.001	4.061	73.7	9.376	5.13
11/17/2022 8:45	481.001	4.061	73.701	9.376	5.15
11/17/2022 8:45	482.001	4.059	73.707	9.373	5.17
11/17/2022 8:45	483.001	4.059	73.702	9.373	5.18
11/17/2022 8:45	484.001	4.059	73.702	9.371	5.2
11/17/2022 8:45	485.001	4.058	73.696	9.371	5.22
11/17/2022 8:45	486.001	4.058	73.696	9.369	5.23
11/17/2022 8:45	487.001	4.058	73.697	9.369	5.25
11/17/2022 8:45	488.001	4.058	73.697	9.369	5.27
11/17/2022 8:45	489.001	4.057	73.7	9.368	5.28
11/17/2022 8:45	490.001	4.057	73.7	9.366	5.3
11/17/2022 8:45	491.001	4.056	73.694	9.366	5.32
11/17/2022 8:45	492.001	4.056	73.696	9.365	5.33
11/17/2022 8:45	493.001	4.055	73.696	9.363	5.35
11/17/2022 8:45	494.001	4.055	73.702	9.363	5.37

11/17/2022 8:45	495.001	4.055	73.687	9.362	5.38
11/17/2022 8:45	496.001	4.055	73.689	9.362	5.4
11/17/2022 8:45	497.001	4.054	73.698	9.36	5.42
11/17/2022 8:45	498.001	4.053	73.697	9.359	5.43
11/17/2022 8:45	499.001	4.053	73.697	9.359	5.45
11/17/2022 8:45	500.001	4.053	73.696	9.358	5.47
11/17/2022 8:45	501.001	4.053	73.696	9.357	5.48
11/17/2022 8:45	502.001	4.052	73.697	9.356	5.5
11/17/2022 8:45	503.001	4.052	73.698	9.355	5.52
11/17/2022 8:45	504.001	4.052	73.696	9.355	5.53
11/17/2022 8:45	505.001	4.051	73.694	9.354	5.55
11/17/2022 8:45	506.001	4.05	73.697	9.352	5.57
11/17/2022 8:45	507.001	4.05	73.694	9.352	5.58
11/17/2022 8:45	508.001	4.05	73.692	9.352	5.6
11/17/2022 8:45	509.001	4.05	73.7	9.351	5.62
11/17/2022 8:45	510.001	4.049	73.696	9.349	5.63
11/17/2022 8:45	511.001	4.049	73.694	9.348	5.65
11/17/2022 8:45	512.001	4.048	73.693	9.346	5.67
11/17/2022 8:45	513.001	4.048	73.702	9.346	5.68
11/17/2022 8:45	514.001	4.048	73.7	9.347	5.7
11/17/2022 8:45	515.001	4.047	73.703	9.345	5.72
11/17/2022 8:45	516.001	4.047	73.701	9.345	5.73
11/17/2022 8:45	517.001	4.047	73.701	9.343	5.75
11/17/2022 8:45	518.001	4.047	73.702	9.344	5.77
11/17/2022 8:45	519.001	4.046	73.703	9.343	5.78
11/17/2022 8:45	520.001	4.046	73.706	9.341	5.8
11/17/2022 8:45	521.001	4.046	73.705	9.342	5.82
11/17/2022 8:45	522.001	4.045	73.705	9.34	5.83
11/17/2022 8:45	523.001	4.045	73.703	9.339	5.85
11/17/2022 8:45	524.001	4.044	73.701	9.338	5.87
11/17/2022 8:45	525.001	4.044	73.702	9.338	5.88
11/17/2022 8:45	526.001	4.043	73.697	9.336	5.9
11/17/2022 8:45	527.001	4.043	73.7	9.336	5.92
11/17/2022 8:45	528.001	4.043	73.709	9.335	5.93
11/17/2022 8:45	529.001	4.043	73.707	9.334	5.95
11/17/2022 8:45	530.001	4.042	73.706	9.333	5.97
11/17/2022 8:45	531.001	4.043	73.714	9.334	5.98
11/17/2022 8:45	532.001	4.042	73.707	9.333	6
11/17/2022 8:45	533.001	4.041	73.706	9.331	6.02
11/17/2022 8:45	534.001	4.04	73.71	9.329	6.03
11/17/2022 8:45	535.001	4.04	73.707	9.329	6.05
11/17/2022 8:45	536.001	4.04	73.709	9.328	6.07
11/17/2022 8:45	537.001	4.04	73.711	9.328	6.08
11/17/2022 8:45	538.001	4.039	73.716	9.326	6.1
11/17/2022 8:45	539.001	4.039	73.714	9.327	6.12
11/17/2022 8:45	540.001	4.039	73.713	9.326	6.13
11/17/2022 8:46	541.001	4.038	73.707	9.324	6.15

11/17/2022 8:46	542.001	4.038	73.711	9.323	6.17
11/17/2022 8:46	543.001	4.038	73.715	9.323	6.18
11/17/2022 8:46	544.001	4.038	73.716	9.323	6.2
11/17/2022 8:46	545.001	4.037	73.711	9.322	6.22
11/17/2022 8:46	546.001	4.037	73.713	9.321	6.23
11/17/2022 8:46	547.001	4.036	73.714	9.319	6.25
11/17/2022 8:46	548.001	4.036	73.716	9.32	6.27
11/17/2022 8:46	549.001	4.036	73.716	9.319	6.28
11/17/2022 8:46	550.001	4.036	73.71	9.319	6.3
11/17/2022 8:46	551.001	4.035	73.714	9.318	6.32
11/17/2022 8:46	552.001	4.035	73.713	9.317	6.33
11/17/2022 8:46	553.001	4.035	73.713	9.317	6.35
11/17/2022 8:46	554.001	4.035	73.716	9.317	6.37
11/17/2022 8:46	555.001	4.035	73.724	9.316	6.38
11/17/2022 8:46	556.001	4.034	73.72	9.314	6.4
11/17/2022 8:46	557.001	4.033	73.722	9.313	6.42
11/17/2022 8:46	558.001	4.034	73.719	9.314	6.43
11/17/2022 8:46	559.001	4.034	73.722	9.313	6.45
11/17/2022 8:46	560.001	4.033	73.723	9.311	6.47
11/17/2022 8:46	561.001	4.032	73.728	9.31	6.48
11/17/2022 8:46	562.001	4.032	73.723	9.311	6.5
11/17/2022 8:46	563.001	4.032	73.729	9.31	6.52
11/17/2022 8:46	564.001	4.031	73.727	9.308	6.53
11/17/2022 8:46	565.001	4.031	73.727	9.308	6.55
11/17/2022 8:46	566.001	4.031	73.729	9.308	6.57
11/17/2022 8:46	567.001	4.031	73.736	9.307	6.58
11/17/2022 8:46	568.001	4.031	73.728	9.306	6.6
11/17/2022 8:46	569.001	4.03	73.735	9.305	6.62
11/17/2022 8:46	570.001	4.03	73.736	9.306	6.63
11/17/2022 8:46	571.001	4.03	73.738	9.305	6.65
11/17/2022 8:46	572.001	4.03	73.728	9.306	6.67
11/17/2022 8:46	573.001	4.029	73.74	9.303	6.68
11/17/2022 8:46	574.001	4.029	73.737	9.303	6.7
11/17/2022 8:46	575.001	4.029	73.744	9.303	6.72
11/17/2022 8:46	576.001	4.028	73.74	9.301	6.73
11/17/2022 8:46	577.001	4.029	73.742	9.302	6.75
11/17/2022 8:46	578.001	4.028	73.745	9.3	6.77
11/17/2022 8:46	579.001	4.027	73.754	9.298	6.78
11/17/2022 8:46	580.001	4.027	73.746	9.298	6.8
11/17/2022 8:46	581.001	4.027	73.75	9.298	6.82
11/17/2022 8:46	582.001	4.027	73.749	9.298	6.83
11/17/2022 8:46	583.001	4.026	73.755	9.296	6.85
11/17/2022 8:46	584.001	4.026	73.76	9.296	6.87
11/17/2022 8:46	585.001	4.026	73.758	9.295	6.88
11/17/2022 8:46	586.001	4.025	73.764	9.294	6.9
11/17/2022 8:46	587.001	4.025	73.764	9.294	6.92
11/17/2022 8:46	588.001	4.025	73.766	9.294	6.93

11/17/2022 8:46	589.001	4.025	73.767	9.295	6.95
11/17/2022 8:46	590.001	4.024	73.77	9.292	6.97
11/17/2022 8:46	591.001	4.025	73.768	9.293	6.98
11/17/2022 8:46	592.001	4.024	73.776	9.292	7
11/17/2022 8:46	593.001	4.024	73.772	9.291	7.02
11/17/2022 8:46	594.001	4.023	73.779	9.289	7.03
11/17/2022 8:46	595.001	4.023	73.777	9.289	7.05
11/17/2022 8:46	596.001	4.023	73.789	9.289	7.07
11/17/2022 8:46	597.001	4.022	73.786	9.288	7.08
11/17/2022 8:46	598.001	4.022	73.789	9.287	7.1
11/17/2022 8:46	599.001	4.023	73.79	9.289	7.12
11/17/2022 8:46	600.001	4.022	73.794	9.287	7.13
11/17/2022 8:47	601.001	4.023	73.801	9.288	7.15
11/17/2022 8:47	602.001	4.023	73.812	9.289	7.17
11/17/2022 8:47	603.001	4.022	73.816	9.287	7.18
11/17/2022 8:47	604.015	4.023	73.821	9.288	7.2
11/17/2022 8:47	605.001	4.021	73.821	9.285	7.22
11/17/2022 8:47	606.01	4.021	73.815	9.286	7.23
11/17/2022 8:47	607.001	4.02	73.821	9.283	7.25
11/17/2022 8:47	608.003	4.021	73.825	9.283	7.27
11/17/2022 8:47	609.001	4.019	73.83	9.281	7.28
11/17/2022 8:47	610.001	4.019	73.832	9.281	7.3
11/17/2022 8:47	611.005	4.019	73.834	9.28	7.32
11/17/2022 8:47	612.001	4.019	73.839	9.279	7.33
11/17/2022 8:47	613.001	4.019	73.832	9.279	7.35
11/17/2022 8:47	614.005	4.019	73.841	9.28	7.37
11/17/2022 8:47	615.009	4.018	73.841	9.279	7.38
11/17/2022 8:47	616.03	4.019	73.846	9.279	7.4
11/17/2022 8:47	617.004	4.018	73.847	9.278	7.42
11/17/2022 8:47	618.001	4.017	73.834	9.276	7.43
11/17/2022 8:47	619.001	4.018	73.842	9.277	7.45
11/17/2022 8:47	620.015	4.017	73.85	9.276	7.47
11/17/2022 8:47	621.005	4.017	73.852	9.276	7.48
11/17/2022 8:47	622.025	4.017	73.841	9.276	7.5
11/17/2022 8:47	623.015	4.017	73.848	9.276	7.52
11/17/2022 8:47	624.035	4.017	73.852	9.274	7.53
11/17/2022 8:47	625.025	4.017	73.855	9.275	7.55
11/17/2022 8:47	626.001	4.016	73.856	9.273	7.57
11/17/2022 8:47	627.02	4.017	73.86	9.274	7.58
11/17/2022 8:47	628.001	4.016	73.859	9.272	7.6
11/17/2022 8:47	629.001	4.015	73.859	9.271	7.62
11/17/2022 8:47	630.001	4.015	73.861	9.272	7.63
11/17/2022 8:47	631.001	4.015	73.863	9.27	7.65
11/17/2022 8:47	632.014	4.015	73.863	9.271	7.67
11/17/2022 8:47	633.02	4.015	73.865	9.271	7.68
11/17/2022 8:47	634.001	4.015	73.865	9.27	7.7
11/17/2022 8:47	635.001	4.015	73.869	9.27	7.72

11/17/2022 8:47	636.001	4.013	73.859	9.266	7.73
11/17/2022 8:47	637.012	4.014	73.864	9.268	7.75
11/17/2022 8:47	638.001	4.013	73.868	9.266	7.77
11/17/2022 8:47	639.001	4.013	73.868	9.266	7.78
11/17/2022 8:47	640.001	4.012	73.869	9.265	7.8
11/17/2022 8:47	641.001	4.012	73.872	9.263	7.82
11/17/2022 8:47	642.022	4.012	73.88	9.264	7.83
11/17/2022 8:47	643.011	4.012	73.877	9.264	7.85
11/17/2022 8:47	644.001	4.012	73.872	9.264	7.87
11/17/2022 8:47	645.006	4.011	73.876	9.262	7.88
11/17/2022 8:47	646.025	4.012	73.885	9.263	7.9
11/17/2022 8:47	647.046	4.011	73.885	9.261	7.92
11/17/2022 8:47	648.036	4.011	73.885	9.261	7.93
11/17/2022 8:47	649.055	4.011	73.89	9.26	7.95
11/17/2022 8:47	650.015	4.01	73.886	9.259	7.97
11/17/2022 8:47	651.006	4.009	73.898	9.258	7.98
11/17/2022 8:47	652.025	4.009	73.896	9.257	8
11/17/2022 8:47	653.091	4.009	73.895	9.258	8.02
11/17/2022 8:47	654.096	4.009	73.899	9.257	8.03
11/17/2022 8:47	655.001	4.009	73.886	9.257	8.05
11/17/2022 8:47	656.001	4.009	73.886	9.256	8.07
11/17/2022 8:47	657.001	4.009	73.895	9.256	8.08
11/17/2022 8:47	658.001	4.008	73.896	9.254	8.1
11/17/2022 8:47	659.001	4.008	73.892	9.254	8.12
11/17/2022 8:47	660.001	4.008	73.899	9.254	8.13
11/17/2022 8:48	661.001	4.008	73.904	9.254	8.15
11/17/2022 8:48	662.001	4.007	73.903	9.253	8.17
11/17/2022 8:48	663.001	4.007	73.901	9.252	8.18
11/17/2022 8:48	664.001	4.007	73.904	9.252	8.2
11/17/2022 8:48	665.001	4.007	73.913	9.251	8.22
11/17/2022 8:48	666.001	4.007	73.911	9.251	8.23
11/17/2022 8:48	667.001	4.007	73.911	9.252	8.25
11/17/2022 8:48	668.001	4.006	73.918	9.251	8.27
11/17/2022 8:48	669.001	4.006	73.92	9.25	8.28
11/17/2022 8:48	670.001	4.006	73.917	9.249	8.3
11/17/2022 8:48	671.001	4.005	73.922	9.247	8.32
11/17/2022 8:48	672.001	4.005	73.925	9.248	8.33
11/17/2022 8:48	673.001	4.005	73.926	9.248	8.35
11/17/2022 8:48	674.001	4.005	73.923	9.248	8.37
11/17/2022 8:48	675.001	4.005	73.929	9.247	8.38
11/17/2022 8:48	676.001	4.004	73.923	9.246	8.4
11/17/2022 8:48	677.001	4.004	73.927	9.245	8.42
11/17/2022 8:48	678.001	4.004	73.938	9.245	8.43
11/17/2022 8:48	679.001	4.004	73.934	9.245	8.45
11/17/2022 8:48	680.001	4.004	73.938	9.244	8.47
11/17/2022 8:48	681.001	4.004	73.94	9.244	8.48
11/17/2022 8:48	682.001	4.003	73.943	9.243	8.5

11/17/2022 8:48	683.001	4.003	73.952	9.243	8.52
11/17/2022 8:48	684.001	4.003	73.943	9.244	8.53
11/17/2022 8:48	685.001	4.003	73.947	9.243	8.55
11/17/2022 8:48	686.001	4.003	73.952	9.243	8.57
11/17/2022 8:48	687.001	4.003	73.947	9.242	8.58
11/17/2022 8:48	688.001	4.003	73.957	9.242	8.6
11/17/2022 8:48	689.001	4.002	73.955	9.24	8.62
11/17/2022 8:48	690.001	4.002	73.961	9.24	8.63
11/17/2022 8:48	691.001	4.001	73.962	9.239	8.65
11/17/2022 8:48	692.001	4.002	73.969	9.24	8.67
11/17/2022 8:48	693.001	4.002	73.969	9.24	8.68
11/17/2022 8:48	694.001	4.001	73.974	9.237	8.7
11/17/2022 8:48	695.001	4.001	73.973	9.237	8.72
11/17/2022 8:48	696.001	4	73.975	9.237	8.73
11/17/2022 8:48	697.001	4.001	73.975	9.237	8.75
11/17/2022 8:48	698.001	4	73.98	9.235	8.77
11/17/2022 8:48	699.001	4	73.984	9.236	8.78
11/17/2022 8:48	700.001	4	73.988	9.235	8.8
11/17/2022 8:48	701.001	3.999	73.987	9.235	8.82
11/17/2022 8:48	702.001	3.999	73.987	9.234	8.83
11/17/2022 8:48	703.001	3.999	73.993	9.234	8.85
11/17/2022 8:48	704.001	3.999	73.993	9.233	8.87
11/17/2022 8:48	705.001	3.999	73.996	9.233	8.88
11/17/2022 8:48	706.001	3.997	73.999	9.23	8.9
11/17/2022 8:48	707.001	3.998	73.999	9.232	8.92
11/17/2022 8:48	708.001	3.998	73.993	9.232	8.93
11/17/2022 8:48	709.001	3.998	74.01	9.231	8.95
11/17/2022 8:48	710.001	3.997	74.014	9.23	8.97
11/17/2022 8:48	711.001	3.997	74.015	9.23	8.98
11/17/2022 8:48	712.001	3.997	74.01	9.229	9
11/17/2022 8:48	713.001	3.997	74.015	9.228	9.02
11/17/2022 8:48	714.001	3.997	74.018	9.23	9.03
11/17/2022 8:48	715.001	3.996	74.021	9.227	9.05
11/17/2022 8:48	716.001	3.996	74.023	9.227	9.07
11/17/2022 8:48	717.001	3.997	74.028	9.228	9.08
11/17/2022 8:48	718.001	3.997	74.024	9.228	9.1
11/17/2022 8:48	719.001	3.996	74.026	9.227	9.12
11/17/2022 8:48	720.001	3.996	74.032	9.226	9.13
11/17/2022 8:49	721.001	3.995	74.039	9.225	9.15
11/17/2022 8:49	722.001	3.996	74.035	9.226	9.17
11/17/2022 8:49	723.001	3.995	74.05	9.225	9.18
11/17/2022 8:49	724.001	3.995	74.046	9.225	9.2
11/17/2022 8:49	725.001	3.995	74.046	9.225	9.22
11/17/2022 8:49	726.001	3.995	74.055	9.224	9.23
11/17/2022 8:49	727.001	3.995	74.054	9.223	9.25
11/17/2022 8:49	728.001	3.995	74.061	9.224	9.27
11/17/2022 8:49	729.001	3.995	74.065	9.223	9.28

11/17/2022 8:49	730.001	3.994	74.067	9.223	9.3
11/17/2022 8:49	731.001	3.994	74.067	9.221	9.32
11/17/2022 8:49	732.001	3.994	74.074	9.222	9.33
11/17/2022 8:49	733.001	3.993	74.07	9.22	9.35
11/17/2022 8:49	734.001	3.993	74.075	9.22	9.37
11/17/2022 8:49	735.001	3.993	74.081	9.22	9.38
11/17/2022 8:49	736.001	3.993	74.075	9.221	9.4
11/17/2022 8:49	737.001	3.992	74.083	9.218	9.42
11/17/2022 8:49	738.001	3.993	74.088	9.219	9.43
11/17/2022 8:49	739.001	3.993	74.083	9.219	9.45
11/17/2022 8:49	740.001	3.992	74.09	9.218	9.47
11/17/2022 8:49	741.001	3.992	74.089	9.218	9.48
11/17/2022 8:49	742.001	3.992	74.094	9.218	9.5
11/17/2022 8:49	743.001	3.993	74.098	9.219	9.52
11/17/2022 8:49	744.001	3.993	74.094	9.219	9.53
11/17/2022 8:49	745.001	3.991	74.103	9.216	9.55
11/17/2022 8:49	746.001	3.992	74.098	9.217	9.57
11/17/2022 8:49	747.001	3.991	74.106	9.215	9.58
11/17/2022 8:49	748.001	3.991	74.112	9.216	9.6
11/17/2022 8:49	749.001	3.991	74.109	9.215	9.62
11/17/2022 8:49	750.001	3.991	74.116	9.215	9.63
11/17/2022 8:49	751.001	3.991	74.107	9.214	9.65
11/17/2022 8:49	752.001	3.991	74.115	9.214	9.67
11/17/2022 8:49	753.001	3.99	74.121	9.213	9.68
11/17/2022 8:49	754.001	3.99	74.121	9.214	9.7
11/17/2022 8:49	755.001	3.99	74.119	9.213	9.72
11/17/2022 8:49	756.001	3.989	74.125	9.211	9.73
11/17/2022 8:49	757.001	3.989	74.125	9.211	9.75
11/17/2022 8:49	758.001	3.989	74.134	9.211	9.77
11/17/2022 8:49	759.001	3.99	74.131	9.213	9.78
11/17/2022 8:49	760.001	3.989	74.14	9.211	9.8
11/17/2022 8:49	761.001	3.989	74.145	9.21	9.82
11/17/2022 8:49	762.001	3.988	74.141	9.209	9.83
11/17/2022 8:49	763.001	3.989	74.141	9.21	9.85
11/17/2022 8:49	764.001	3.989	74.15	9.21	9.87
11/17/2022 8:49	765.001	3.988	74.156	9.209	9.88
11/17/2022 8:49	766.001	3.988	74.15	9.207	9.9
11/17/2022 8:49	767.001	3.988	74.159	9.209	9.92
11/17/2022 8:49	768.001	3.987	74.156	9.207	9.93
11/17/2022 8:49	769.001	3.988	74.153	9.208	9.95
11/17/2022 8:49	770.001	3.987	74.164	9.206	9.97
11/17/2022 8:49	771.001	3.986	74.164	9.204	9.98
11/17/2022 8:49	772.001	3.988	74.165	9.207	10
11/17/2022 8:49	773.001	3.986	74.175	9.205	10.02
11/17/2022 8:49	774.001	3.987	74.177	9.205	10.03
11/17/2022 8:49	775.001	3.987	74.172	9.205	10.05
11/17/2022 8:49	776.001	3.987	74.18	9.205	10.07



11/17/2022 8:49	777.001	3.986	74.186	9.204	10.08
11/17/2022 8:49	778.001	3.986	74.187	9.205	10.1
11/17/2022 8:49	779.001	3.986	74.185	9.205	10.12
11/17/2022 8:49	780.001	3.985	74.186	9.202	10.13
11/17/2022 8:50	781.001	3.986	74.191	9.204	10.15
11/17/2022 8:50	782.001	3.986	74.191	9.204	10.17
11/17/2022 8:50	783.001	3.986	74.202	9.203	10.18
11/17/2022 8:50	784.001	3.985	74.199	9.202	10.2
11/17/2022 8:50	785.001	3.986	74.202	9.203	10.22
11/17/2022 8:50	786.001	3.985	74.208	9.202	10.23
11/17/2022 8:50	787.001	3.985	74.211	9.202	10.25
11/17/2022 8:50	788.001	3.985	74.209	9.202	10.27
11/17/2022 8:50	789.001	3.985	74.213	9.201	10.28
11/17/2022 8:50	790.001	3.985	74.212	9.202	10.3
11/17/2022 8:50	791.001	3.985	74.22	9.201	10.32
11/17/2022 8:50	792.001	3.985	74.217	9.201	10.33
11/17/2022 8:50	793.001	3.985	74.219	9.2	10.35
11/17/2022 8:50	794.001	3.984	74.229	9.199	10.37
11/17/2022 8:50	795.001	3.984	74.222	9.199	10.38
11/17/2022 8:50	796.001	3.984	74.234	9.199	10.4
11/17/2022 8:50	797.001	3.983	74.229	9.197	10.42
11/17/2022 8:50	798.001	3.983	74.229	9.197	10.43
11/17/2022 8:50	799.001	3.984	74.24	9.198	10.45
11/17/2022 8:50	800.001	3.983	74.238	9.197	10.47
11/17/2022 8:50	801.001	3.983	74.237	9.197	10.48
11/17/2022 8:50	802.001	3.983	74.238	9.197	10.5
11/17/2022 8:50	803.001	3.983	74.235	9.196	10.52
11/17/2022 8:50	804.001	3.983	74.244	9.196	10.53
11/17/2022 8:50	805.001	3.983	74.248	9.196	10.55
11/17/2022 8:50	806.001	3.983	74.251	9.195	10.57
11/17/2022 8:50	807.001	3.981	74.251	9.193	10.58
11/17/2022 8:50	808.001	3.982	74.246	9.195	10.6
11/17/2022 8:50	809.001	3.982	74.259	9.194	10.62
11/17/2022 8:50	810.001	3.982	74.262	9.194	10.63
11/17/2022 8:50	811.001	3.982	74.257	9.194	10.65
11/17/2022 8:50	812.001	3.981	74.261	9.193	10.67
11/17/2022 8:50	813.001	3.982	74.27	9.193	10.68
11/17/2022 8:50	814.001	3.982	74.264	9.195	10.7
11/17/2022 8:50	815.001	3.981	74.27	9.193	10.72
11/17/2022 8:50	816.001	3.981	74.273	9.193	10.73
11/17/2022 8:50	817.001	3.982	74.275	9.193	10.75
11/17/2022 8:50	818.001	3.981	74.27	9.192	10.77
11/17/2022 8:50	819.001	3.981	74.277	9.191	10.78
11/17/2022 8:50	820.001	3.981	74.279	9.191	10.8
11/17/2022 8:50	821.001	3.98	74.287	9.19	10.82
11/17/2022 8:50	822.001	3.98	74.287	9.191	10.83
11/17/2022 8:50	823.001	3.98	74.282	9.19	10.85

11/17/2022 8:50	824.001	3.98	74.288	9.189	10.87
11/17/2022 8:50	825.001	3.98	74.299	9.19	10.88
11/17/2022 8:50	826.001	3.979	74.292	9.188	10.9
11/17/2022 8:50	827.001	3.98	74.293	9.189	10.92
11/17/2022 8:50	828.001	3.979	74.295	9.188	10.93
11/17/2022 8:50	829.001	3.979	74.3	9.188	10.95
11/17/2022 8:50	830.001	3.979	74.305	9.187	10.97
11/17/2022 8:50	831.001	3.979	74.306	9.187	10.98
11/17/2022 8:50	832.001	3.979	74.306	9.187	11
11/17/2022 8:50	833.001	3.979	74.31	9.187	11.02
11/17/2022 8:50	834.001	3.978	74.306	9.186	11.03
11/17/2022 8:50	835.001	3.978	74.309	9.186	11.05
11/17/2022 8:50	836.001	3.978	74.321	9.185	11.07
11/17/2022 8:50	837.001	3.978	74.318	9.186	11.08
11/17/2022 8:50	838.001	3.978	74.322	9.185	11.1
11/17/2022 8:50	839.001	3.978	74.326	9.185	11.12
11/17/2022 8:50	840.001	3.977	74.323	9.183	11.13
11/17/2022 8:51	841.001	3.978	74.328	9.185	11.15
11/17/2022 8:51	842.001	3.978	74.331	9.185	11.17
11/17/2022 8:51	843.001	3.977	74.335	9.184	11.18
11/17/2022 8:51	844.001	3.977	74.331	9.184	11.2
11/17/2022 8:51	845.001	3.977	74.339	9.182	11.22
11/17/2022 8:51	846.001	3.977	74.34	9.182	11.23
11/17/2022 8:51	847.001	3.977	74.343	9.182	11.25
11/17/2022 8:51	848.001	3.977	74.344	9.184	11.27
11/17/2022 8:51	849.001	3.976	74.347	9.181	11.28
11/17/2022 8:51	850.001	3.976	74.357	9.181	11.3
11/17/2022 8:51	851.001	3.976	74.35	9.181	11.32
11/17/2022 8:51	852.001	3.976	74.353	9.18	11.33
11/17/2022 8:51	853.001	3.976	74.356	9.181	11.35
11/17/2022 8:51	854.001	3.976	74.358	9.181	11.37
11/17/2022 8:51	855.001	3.976	74.367	9.18	11.38
11/17/2022 8:51	856.001	3.975	74.363	9.179	11.4
11/17/2022 8:51	857.001	3.975	74.365	9.179	11.42
11/17/2022 8:51	858.001	3.975	74.367	9.179	11.43
11/17/2022 8:51	859.001	3.975	74.372	9.178	11.45
11/17/2022 8:51	860.001	3.974	74.38	9.177	11.47
11/17/2022 8:51	861.001	3.974	74.37	9.176	11.48
11/17/2022 8:51	862.001	3.974	74.378	9.177	11.5
11/17/2022 8:51	863.001	3.975	74.382	9.178	11.52
11/17/2022 8:51	864.001	3.975	74.38	9.177	11.53
11/17/2022 8:51	865.001	3.974	74.385	9.176	11.55
11/17/2022 8:51	866.001	3.974	74.391	9.176	11.57
11/17/2022 8:51	867.001	3.974	74.392	9.177	11.58
11/17/2022 8:51	868.001	3.974	74.393	9.176	11.6
11/17/2022 8:51	869.015	3.974	74.396	9.175	11.62
11/17/2022 8:51	870.006	3.973	74.402	9.175	11.63

11/17/2022 8:51	871.001	3.974	74.406	9.175	11.65
11/17/2022 8:51	872.015	3.974	74.406	9.175	11.67
11/17/2022 8:51	873.035	3.973	74.415	9.175	11.68
11/17/2022 8:51	874.04	3.973	74.418	9.174	11.7
11/17/2022 8:51	875.045	3.974	74.424	9.176	11.72
11/17/2022 8:51	876.05	3.973	74.419	9.173	11.73
11/17/2022 8:51	877.07	3.973	74.425	9.173	11.75
11/17/2022 8:51	878.06	3.973	74.425	9.174	11.77
11/17/2022 8:51	879.08	3.973	74.428	9.174	11.78
11/17/2022 8:51	880.07	3.973	74.431	9.174	11.8
11/17/2022 8:51	881.09	3.973	74.429	9.174	11.82
11/17/2022 8:51	882.002	3.973	74.431	9.173	11.83
11/17/2022 8:51	883.001	3.971	74.415	9.17	11.85
11/17/2022 8:51	884.014	3.972	74.424	9.171	11.87
11/17/2022 8:51	885.002	3.972	74.436	9.171	11.88
11/17/2022 8:51	886.001	3.972	74.44	9.171	11.9
11/17/2022 8:51	887.001	3.971	74.437	9.169	11.92
11/17/2022 8:51	888.002	3.971	74.438	9.17	11.93
11/17/2022 8:51	889.008	3.972	74.442	9.171	11.95
11/17/2022 8:51	890.013	3.972	74.445	9.17	11.97
11/17/2022 8:51	891.033	3.971	74.447	9.17	11.98
11/17/2022 8:51	892.053	3.971	74.453	9.17	12
11/17/2022 8:51	893.087	3.971	74.454	9.17	12.02
11/17/2022 8:51	894.108	3.971	74.455	9.169	12.04
11/17/2022 8:51	895.001	3.971	74.447	9.168	12.05
11/17/2022 8:51	896.001	3.97	74.458	9.167	12.07
11/17/2022 8:51	897.001	3.97	74.458	9.167	12.08
11/17/2022 8:51	898.001	3.97	74.46	9.167	12.1
11/17/2022 8:51	899.001	3.97	74.463	9.167	12.12
11/17/2022 8:51	900.001	3.97	74.468	9.167	12.13
11/17/2022 8:52	901.001	3.97	74.469	9.166	12.15
11/17/2022 8:52	902.001	3.97	74.473	9.166	12.17
11/17/2022 8:52	903.001	3.969	74.478	9.165	12.18
11/17/2022 8:52	904.001	3.97	74.478	9.166	12.2
11/17/2022 8:52	905.001	3.969	74.484	9.164	12.22
11/17/2022 8:52	906.001	3.969	74.478	9.164	12.23
11/17/2022 8:52	907.001	3.969	74.486	9.165	12.25
11/17/2022 8:52	908.001	3.969	74.484	9.164	12.27
11/17/2022 8:52	909.001	3.968	74.494	9.163	12.28
11/17/2022 8:52	910.001	3.969	74.497	9.164	12.3
11/17/2022 8:52	911.001	3.968	74.498	9.163	12.32
11/17/2022 8:52	912.001	3.968	74.497	9.163	12.33
11/17/2022 8:52	913.001	3.968	74.503	9.162	12.35
11/17/2022 8:52	914.001	3.968	74.504	9.161	12.37
11/17/2022 8:52	915.001	3.968	74.507	9.162	12.38
11/17/2022 8:52	916.001	3.968	74.507	9.161	12.4
11/17/2022 8:52	917.001	3.967	74.509	9.161	12.42

11/17/2022 8:52	918.001	3.968	74.513	9.161	12.43
11/17/2022 8:52	919.001	3.967	74.52	9.16	12.45
11/17/2022 8:52	920.001	3.968	74.521	9.161	12.47
11/17/2022 8:52	921.001	3.967	74.528	9.16	12.48
11/17/2022 8:52	922.001	3.967	74.526	9.159	12.5
11/17/2022 8:52	923.001	3.967	74.533	9.16	12.52
11/17/2022 8:52	924.001	3.967	74.535	9.159	12.53
11/17/2022 8:52	925.001	3.967	74.534	9.159	12.55
11/17/2022 8:52	926.001	3.967	74.539	9.159	12.57
11/17/2022 8:52	927.001	3.966	74.541	9.157	12.58
11/17/2022 8:52	928.001	3.966	74.539	9.158	12.6
11/17/2022 8:52	929.001	3.965	74.542	9.156	12.62
11/17/2022 8:52	930.001	3.966	74.546	9.158	12.63
11/17/2022 8:52	931.001	3.966	74.542	9.158	12.65
11/17/2022 8:52	932.001	3.965	74.548	9.156	12.67
11/17/2022 8:52	933.001	3.965	74.556	9.156	12.68
11/17/2022 8:52	934.001	3.966	74.556	9.157	12.7
11/17/2022 8:52	935.001	3.966	74.563	9.156	12.72
11/17/2022 8:52	936.001	3.965	74.563	9.155	12.73
11/17/2022 8:52	937.001	3.966	74.568	9.158	12.75
11/17/2022 8:52	938.001	3.965	74.57	9.156	12.77
11/17/2022 8:52	939.016	3.966	74.578	9.156	12.78
11/17/2022 8:52	940.02	3.966	74.578	9.156	12.8
11/17/2022 8:52	941.001	3.966	74.579	9.157	12.82
11/17/2022 8:52	942.001	3.965	74.579	9.154	12.83
11/17/2022 8:52	943.005	3.965	74.587	9.154	12.85
11/17/2022 8:52	944.001	3.965	74.583	9.154	12.87
11/17/2022 8:52	945.001	3.965	74.586	9.155	12.88
11/17/2022 8:52	946.003	3.964	74.59	9.154	12.9
11/17/2022 8:52	947.001	3.964	74.596	9.153	12.92
11/17/2022 8:52	948.001	3.965	74.595	9.155	12.93
11/17/2022 8:52	949.005	3.965	74.601	9.154	12.95
11/17/2022 8:52	950.009	3.964	74.601	9.154	12.97
11/17/2022 8:52	951.001	3.964	74.604	9.154	12.98
11/17/2022 8:52	952.001	3.964	74.601	9.152	13
11/17/2022 8:52	953.009	3.964	74.607	9.153	13.02
11/17/2022 8:52	954.089	3.965	74.607	9.154	13.03
11/17/2022 8:52	955.079	3.964	74.609	9.152	13.05
11/17/2022 8:52	956.039	3.965	74.608	9.154	13.07
11/17/2022 8:52	957.014	3.964	74.612	9.152	13.08
11/17/2022 8:52	958.019	3.964	74.616	9.153	13.1
11/17/2022 8:52	959.009	3.964	74.614	9.152	13.12
11/17/2022 8:52	960.014	3.964	74.618	9.153	13.13
11/17/2022 8:53	961.034	3.964	74.619	9.152	13.15
11/17/2022 8:53	962.024	3.963	74.627	9.151	13.17
11/17/2022 8:53	963.044	3.962	74.626	9.149	13.18
11/17/2022 8:53	964.049	3.963	74.626	9.15	13.2

11/17/2022 8:53	965.024	3.963	74.623	9.152	13.22
11/17/2022 8:53	966.001	3.962	74.638	9.149	13.23
11/17/2022 8:53	967.001	3.963	74.631	9.15	13.25
11/17/2022 8:53	968.008	3.963	74.634	9.15	13.27
11/17/2022 8:53	969.001	3.963	74.634	9.15	13.28
11/17/2022 8:53	970.003	3.963	74.64	9.15	13.3
11/17/2022 8:53	971.008	3.963	74.649	9.15	13.32
11/17/2022 8:53	972.001	3.962	74.627	9.149	13.33
11/17/2022 8:53	973.001	3.962	74.639	9.149	13.35
11/17/2022 8:53	974.001	3.962	74.64	9.148	13.37
11/17/2022 8:53	975.001	3.962	74.641	9.148	13.38
11/17/2022 8:53	976.001	3.962	74.648	9.148	13.4
11/17/2022 8:53	977.002	3.961	74.645	9.147	13.42
11/17/2022 8:53	978.001	3.962	74.649	9.148	13.43
11/17/2022 8:53	979.001	3.962	74.65	9.147	13.45
11/17/2022 8:53	980.004	3.961	74.663	9.146	13.47
11/17/2022 8:53	981.009	3.961	74.652	9.146	13.48
11/17/2022 8:53	982.028	3.961	74.657	9.147	13.5
11/17/2022 8:53	983.004	3.961	74.663	9.146	13.52
11/17/2022 8:53	984.001	3.961	74.66	9.146	13.53
11/17/2022 8:53	985.014	3.961	74.661	9.146	13.55
11/17/2022 8:53	986.033	3.961	74.663	9.146	13.57
11/17/2022 8:53	987.038	3.96	74.663	9.144	13.58
11/17/2022 8:53	988.013	3.961	74.672	9.145	13.6
11/17/2022 8:53	989.001	3.96	74.654	9.143	13.62
11/17/2022 8:53	990.001	3.96	74.661	9.143	13.63
11/17/2022 8:53	991.001	3.959	74.669	9.142	13.65
11/17/2022 8:53	992.006	3.959	74.667	9.142	13.67
11/17/2022 8:53	993.025	3.959	74.67	9.142	13.68
11/17/2022 8:53	994.03	3.959	74.675	9.141	13.7
11/17/2022 8:53	995.005	3.959	74.678	9.142	13.72
11/17/2022 8:53	996.001	3.959	74.679	9.142	13.73
11/17/2022 8:53	997.014	3.959	74.676	9.142	13.75
11/17/2022 8:53	998.02	3.959	74.683	9.141	13.77
11/17/2022 8:53	999.025	3.959	74.684	9.14	13.78
11/17/2022 8:53	1000.001	3.958	74.685	9.14	13.8
11/17/2022 8:53	1001.02	3.958	74.682	9.138	13.82
11/17/2022 8:53	1002.039	3.959	74.685	9.14	13.83
11/17/2022 8:53	1003.045	3.958	74.692	9.139	13.85
11/17/2022 8:53	1004.049	3.958	74.689	9.139	13.87
11/17/2022 8:53	1005.069	3.958	74.692	9.139	13.88
11/17/2022 8:53	1006.089	3.957	74.698	9.137	13.9
11/17/2022 8:53	1007.001	3.957	74.684	9.137	13.92
11/17/2022 8:53	1008.001	3.957	74.691	9.138	13.93
11/17/2022 8:53	1009.001	3.958	74.689	9.138	13.95
11/17/2022 8:53	1010.001	3.957	74.689	9.136	13.97
11/17/2022 8:53	1011.001	3.957	74.694	9.137	13.98

11/17/2022 8:53	1012.001	3.957	74.696	9.137	14
11/17/2022 8:53	1013.001	3.957	74.701	9.137	14.02
11/17/2022 8:53	1014.001	3.957	74.7	9.136	14.03
11/17/2022 8:53	1015.001	3.957	74.698	9.136	14.05
11/17/2022 8:53	1016.001	3.957	74.697	9.136	14.07
11/17/2022 8:53	1017.001	3.956	74.703	9.135	14.08
11/17/2022 8:53	1018.001	3.957	74.705	9.136	14.1
11/17/2022 8:53	1019.001	3.956	74.71	9.135	14.12
11/17/2022 8:53	1020.001	3.956	74.714	9.134	14.13
11/17/2022 8:54	1021.001	3.956	74.709	9.135	14.15
11/17/2022 8:54	1022.001	3.956	74.713	9.135	14.17
11/17/2022 8:54	1023.001	3.956	74.72	9.134	14.18
11/17/2022 8:54	1024.001	3.955	74.715	9.133	14.2
11/17/2022 8:54	1025.001	3.956	74.711	9.134	14.22
11/17/2022 8:54	1026.001	3.956	74.726	9.133	14.23
11/17/2022 8:54	1027.001	3.955	74.716	9.132	14.25
11/17/2022 8:54	1028.001	3.955	74.724	9.133	14.27
11/17/2022 8:54	1029.001	3.955	74.726	9.133	14.28
11/17/2022 8:54	1030.001	3.955	74.729	9.133	14.3
11/17/2022 8:54	1031.001	3.955	74.724	9.132	14.32
11/17/2022 8:54	1032.001	3.955	74.732	9.131	14.33
11/17/2022 8:54	1033.001	3.955	74.736	9.132	14.35
11/17/2022 8:54	1034.001	3.955	74.736	9.131	14.37
11/17/2022 8:54	1035.001	3.955	74.741	9.131	14.38
11/17/2022 8:54	1036.001	3.954	74.737	9.13	14.4
11/17/2022 8:54	1037.001	3.954	74.742	9.131	14.42
11/17/2022 8:54	1038.001	3.954	74.747	9.13	14.43
11/17/2022 8:54	1039.001	3.954	74.746	9.129	14.45
11/17/2022 8:54	1040.001	3.953	74.751	9.128	14.47
11/17/2022 8:54	1041.001	3.953	74.747	9.128	14.48
11/17/2022 8:54	1042.001	3.953	74.753	9.127	14.5
11/17/2022 8:54	1043.001	3.953	74.753	9.128	14.52
11/17/2022 8:54	1044.001	3.953	74.762	9.128	14.53
11/17/2022 8:54	1045.001	3.953	74.759	9.128	14.55
11/17/2022 8:54	1046.001	3.953	74.757	9.127	14.57
11/17/2022 8:54	1047.001	3.952	74.759	9.126	14.58
11/17/2022 8:54	1048.001	3.952	74.762	9.126	14.6
11/17/2022 8:54	1049.001	3.953	74.76	9.127	14.62
11/17/2022 8:54	1050.001	3.953	74.764	9.127	14.63
11/17/2022 8:54	1051.001	3.953	74.763	9.128	14.65
11/17/2022 8:54	1052.001	3.953	74.767	9.127	14.67
11/17/2022 8:54	1053.001	3.953	74.769	9.127	14.68
11/17/2022 8:54	1054.001	3.953	74.772	9.127	14.7
11/17/2022 8:54	1055.001	3.953	74.769	9.127	14.72
11/17/2022 8:54	1056.001	3.953	74.766	9.126	14.73
11/17/2022 8:54	1057.001	3.952	74.771	9.124	14.75
11/17/2022 8:54	1058.001	3.952	74.772	9.125	14.77

11/17/2022 8:54	1059.001	3.951	74.781	9.124	14.78
11/17/2022 8:54	1060.001	3.952	74.776	9.124	14.8
11/17/2022 8:54	1061.001	3.952	74.785	9.124	14.82
11/17/2022 8:54	1062.001	3.952	74.785	9.125	14.83
11/17/2022 8:54	1063.001	3.952	74.786	9.124	14.85
11/17/2022 8:54	1064.001	3.952	74.789	9.124	14.87
11/17/2022 8:54	1065.001	3.951	74.793	9.123	14.88
11/17/2022 8:54	1066.001	3.951	74.791	9.123	14.9
11/17/2022 8:54	1067.001	3.951	74.789	9.123	14.92
11/17/2022 8:54	1068.021	3.951	74.793	9.123	14.93
11/17/2022 8:54	1069.011	3.951	74.791	9.124	14.95
11/17/2022 8:54	1070.001	3.951	74.797	9.123	14.97
11/17/2022 8:54	1071.001	3.951	74.795	9.122	14.98
11/17/2022 8:54	1072.001	3.951	74.804	9.122	15
11/17/2022 8:54	1073.001	3.951	74.804	9.122	15.02
11/17/2022 8:54	1074.002	3.95	74.816	9.121	15.03
11/17/2022 8:54	1075.001	3.949	74.775	9.119	15.05
11/17/2022 8:54	1076.076	3.95	74.799	9.12	15.07
11/17/2022 8:54	1077.05	3.95	74.806	9.121	15.08
11/17/2022 8:54	1078.04	3.949	74.813	9.117	15.1
11/17/2022 8:54	1079.06	3.95	74.812	9.121	15.12
11/17/2022 8:54	1080.035	3.95	74.815	9.12	15.13
11/17/2022 8:55	1081.04	3.95	74.808	9.12	15.15
11/17/2022 8:55	1082.06	3.95	74.817	9.12	15.17
11/17/2022 8:55	1083.05	3.949	74.812	9.119	15.18
11/17/2022 8:55	1084.055	3.95	74.817	9.12	15.2
11/17/2022 8:55	1085.06	3.95	74.821	9.119	15.22
11/17/2022 8:55	1086.065	3.95	74.817	9.12	15.23
11/17/2022 8:55	1087.069	3.949	74.824	9.118	15.25
11/17/2022 8:55	1088.075	3.949	74.824	9.119	15.27
11/17/2022 8:55	1089.049	3.949	74.824	9.119	15.28
11/17/2022 8:55	1090.039	3.949	74.834	9.118	15.3
11/17/2022 8:55	1091.029	3.949	74.83	9.119	15.32
11/17/2022 8:55	1092.019	3.949	74.829	9.119	15.33
11/17/2022 8:55	1093.001	3.949	74.829	9.118	15.35
11/17/2022 8:55	1094.001	3.949	74.822	9.118	15.37
11/17/2022 8:55	1095.004	3.949	74.832	9.118	15.38
11/17/2022 8:55	1096.008	3.948	74.843	9.117	15.4
11/17/2022 8:55	1097.044	3.948	74.837	9.117	15.42
11/17/2022 8:55	1098.049	3.948	74.838	9.116	15.43
11/17/2022 8:55	1099.054	3.948	74.838	9.116	15.45
11/17/2022 8:55	1100.073	3.948	74.838	9.117	15.47
11/17/2022 8:55	1101.049	3.948	74.837	9.116	15.48
11/17/2022 8:55	1102.054	3.947	74.841	9.115	15.5
11/17/2022 8:55	1103.088	3.948	74.842	9.116	15.52
11/17/2022 8:55	1104.063	3.947	74.843	9.114	15.53
11/17/2022 8:55	1105.038	3.947	74.842	9.114	15.55

11/17/2022 8:55	1106.028	3.947	74.843	9.114	15.57
11/17/2022 8:55	1107.033	3.947	74.847	9.114	15.58
11/17/2022 8:55	1108.054	3.947	74.851	9.114	15.6
11/17/2022 8:55	1109.072	3.947	74.856	9.114	15.62
11/17/2022 8:55	1110.078	3.946	74.852	9.112	15.63
11/17/2022 8:55	1111.083	3.946	74.853	9.112	15.65
11/17/2022 8:55	1112.102	3.947	74.856	9.114	15.67
11/17/2022 8:55	1113.108	3.946	74.86	9.112	15.69
11/17/2022 8:55	1114.083	3.947	74.861	9.113	15.7
11/17/2022 8:55	1115.001	3.946	74.851	9.111	15.72
11/17/2022 8:55	1116.001	3.946	74.855	9.112	15.73
11/17/2022 8:55	1117.019	3.946	74.856	9.111	15.75
11/17/2022 8:55	1118.038	3.946	74.861	9.11	15.77
11/17/2022 8:55	1119.059	3.946	74.861	9.111	15.78
11/17/2022 8:55	1120.093	3.946	74.863	9.111	15.8
11/17/2022 8:55	1121.001	3.945	74.85	9.11	15.82
11/17/2022 8:55	1122.001	3.945	74.86	9.11	15.83
11/17/2022 8:55	1123.021	3.946	74.868	9.11	15.85
11/17/2022 8:55	1124.001	3.945	74.868	9.109	15.87
11/17/2022 8:55	1125.015	3.945	74.864	9.109	15.88
11/17/2022 8:55	1126.006	3.945	74.873	9.109	15.9
11/17/2022 8:55	1127.025	3.945	74.87	9.11	15.92
11/17/2022 8:55	1128.03	3.946	74.874	9.11	15.93
11/17/2022 8:55	1129.035	3.945	74.868	9.108	15.95
11/17/2022 8:55	1130.055	3.945	74.874	9.109	15.97
11/17/2022 8:55	1131.075	3.945	74.872	9.109	15.98
11/17/2022 8:55	1132.08	3.944	74.878	9.107	16
11/17/2022 8:55	1133.001	3.944	74.866	9.107	16.02
11/17/2022 8:55	1134.001	3.944	74.868	9.106	16.03
11/17/2022 8:55	1135.001	3.943	74.868	9.105	16.05
11/17/2022 8:55	1136.001	3.943	74.869	9.105	16.07
11/17/2022 8:55	1137.001	3.944	74.868	9.106	16.08
11/17/2022 8:55	1138.001	3.944	74.873	9.106	16.1
11/17/2022 8:55	1139.001	3.943	74.874	9.104	16.12
11/17/2022 8:55	1140.001	3.943	74.878	9.105	16.13
11/17/2022 8:56	1141.001	3.943	74.875	9.105	16.15
11/17/2022 8:56	1142.001	3.943	74.883	9.104	16.17
11/17/2022 8:56	1143.001	3.943	74.882	9.104	16.18
11/17/2022 8:56	1144.001	3.942	74.878	9.103	16.2
11/17/2022 8:56	1145.001	3.943	74.89	9.103	16.22
11/17/2022 8:56	1146.001	3.943	74.882	9.103	16.23
11/17/2022 8:56	1147.001	3.942	74.885	9.103	16.25
11/17/2022 8:56	1148.001	3.942	74.886	9.101	16.27
11/17/2022 8:56	1149.001	3.943	74.887	9.103	16.28
11/17/2022 8:56	1150.001	3.942	74.887	9.102	16.3
11/17/2022 8:56	1151.001	3.942	74.891	9.102	16.32
11/17/2022 8:56	1152.001	3.943	74.897	9.103	16.33



11/17/2022 8:56	1153.001	3.943	74.895	9.103	16.35
11/17/2022 8:56	1154.001	3.942	74.896	9.103	16.37
11/17/2022 8:56	1155.001	3.942	74.897	9.101	16.38
11/17/2022 8:56	1156.001	3.942	74.888	9.102	16.4
11/17/2022 8:56	1157.001	3.942	74.899	9.102	16.42
11/17/2022 8:56	1158.001	3.941	74.896	9.1	16.43
11/17/2022 8:56	1159.001	3.941	74.903	9.1	16.45
11/17/2022 8:56	1160.001	3.941	74.908	9.1	16.47
11/17/2022 8:56	1161.001	3.941	74.91	9.1	16.48
11/17/2022 8:56	1162.001	3.941	74.905	9.1	16.5
11/17/2022 8:56	1163.001	3.941	74.909	9.1	16.52
11/17/2022 8:56	1164.001	3.941	74.908	9.099	16.53
11/17/2022 8:56	1165.001	3.941	74.908	9.099	16.55
11/17/2022 8:56	1166.001	3.941	74.916	9.099	16.57
11/17/2022 8:56	1167.001	3.94	74.917	9.098	16.58
11/17/2022 8:56	1168.001	3.941	74.916	9.099	16.6
11/17/2022 8:56	1169.001	3.941	74.918	9.099	16.62
11/17/2022 8:56	1170.001	3.94	74.916	9.097	16.63
11/17/2022 8:56	1171.001	3.94	74.926	9.098	16.65
11/17/2022 8:56	1172.001	3.94	74.919	9.098	16.67
11/17/2022 8:56	1173.001	3.94	74.925	9.097	16.68
11/17/2022 8:56	1174.001	3.94	74.918	9.098	16.7
11/17/2022 8:56	1175.001	3.94	74.923	9.097	16.72
11/17/2022 8:56	1176.001	3.94	74.931	9.097	16.73
11/17/2022 8:56	1177.001	3.94	74.931	9.096	16.75
11/17/2022 8:56	1178.001	3.94	74.935	9.097	16.77
11/17/2022 8:56	1179.001	3.94	74.932	9.096	16.78
11/17/2022 8:56	1180.001	3.94	74.94	9.096	16.8
11/17/2022 8:56	1181.001	3.939	74.939	9.094	16.82
11/17/2022 8:56	1182.001	3.939	74.94	9.094	16.83
11/17/2022 8:56	1183.001	3.939	74.949	9.095	16.85
11/17/2022 8:56	1184.001	3.939	74.941	9.095	16.87
11/17/2022 8:56	1185.001	3.938	74.944	9.094	16.88
11/17/2022 8:56	1186.001	3.939	74.94	9.094	16.9
11/17/2022 8:56	1187.001	3.939	74.953	9.094	16.92
11/17/2022 8:56	1188.001	3.939	74.95	9.095	16.93
11/17/2022 8:56	1189.001	3.939	74.962	9.094	16.95
11/17/2022 8:56	1190.001	3.938	74.96	9.092	16.97
11/17/2022 8:56	1191.001	3.939	74.966	9.095	16.98
11/17/2022 8:56	1192.001	3.938	74.962	9.093	17
11/17/2022 8:56	1193.007	3.938	74.967	9.093	17.02
11/17/2022 8:56	1194.011	3.938	74.97	9.093	17.03
11/17/2022 8:56	1195.016	3.939	74.972	9.094	17.05
11/17/2022 8:56	1196.007	3.939	74.971	9.094	17.07
11/17/2022 8:56	1197.001	3.938	74.978	9.093	17.08
11/17/2022 8:56	1198.001	3.938	74.972	9.093	17.1
11/17/2022 8:56	1199.021	3.937	74.976	9.091	17.12

11/17/2022 8:56	1200.026	3.938	74.979	9.093	17.13
11/17/2022 8:57	1201.031	3.938	74.974	9.092	17.15
11/17/2022 8:57	1202.021	3.937	74.979	9.091	17.17
11/17/2022 8:57	1203.001	3.937	74.983	9.091	17.18
11/17/2022 8:57	1204.076	3.937	74.975	9.091	17.2
11/17/2022 8:57	1205.051	3.938	74.982	9.092	17.22
11/17/2022 8:57	1206.071	3.937	74.982	9.092	17.23
11/17/2022 8:57	1207.046	3.937	74.989	9.09	17.25
11/17/2022 8:57	1208.065	3.937	74.983	9.09	17.27
11/17/2022 8:57	1209.086	3.937	74.987	9.091	17.28
11/17/2022 8:57	1210.06	3.937	74.994	9.09	17.3
11/17/2022 8:57	1211.065	3.937	74.988	9.09	17.32
11/17/2022 8:57	1212.055	3.937	74.991	9.09	17.33
11/17/2022 8:57	1213.03	3.936	74.992	9.089	17.35
11/17/2022 8:57	1214.035	3.936	74.994	9.088	17.37
11/17/2022 8:57	1215.025	3.936	74.997	9.089	17.38
11/17/2022 8:57	1216.03	3.936	74.996	9.087	17.4
11/17/2022 8:57	1217.02	3.936	74.996	9.089	17.42
11/17/2022 8:57	1218.001	3.936	75	9.088	17.43
11/17/2022 8:57	1219.015	3.936	75.002	9.089	17.45
11/17/2022 8:57	1220.02	3.936	75.003	9.088	17.47
11/17/2022 8:57	1221.001	3.936	75.003	9.088	17.48
11/17/2022 8:57	1222.001	3.936	74.993	9.088	17.5
11/17/2022 8:57	1223.016	3.936	75.001	9.088	17.52
11/17/2022 8:57	1224.021	3.935	75.002	9.086	17.53
11/17/2022 8:57	1225.026	3.935	75.003	9.087	17.55
11/17/2022 8:57	1226.015	3.935	75.001	9.086	17.57
11/17/2022 8:57	1227.035	3.936	75.007	9.087	17.58
11/17/2022 8:57	1228.056	3.935	75.012	9.086	17.6
11/17/2022 8:57	1229.015	3.934	75.009	9.084	17.62
11/17/2022 8:57	1230.02	3.935	75.009	9.086	17.63
11/17/2022 8:57	1231.025	3.935	75.011	9.085	17.65
11/17/2022 8:57	1232.015	3.935	75.012	9.086	17.67
11/17/2022 8:57	1233.035	3.935	75.015	9.086	17.68
11/17/2022 8:57	1234.04	3.935	75.01	9.085	17.7
11/17/2022 8:57	1235.03	3.934	75.019	9.083	17.72
11/17/2022 8:57	1236.05	3.935	75.02	9.086	17.73
11/17/2022 8:57	1237.025	3.934	75.014	9.084	17.75
11/17/2022 8:57	1238.014	3.934	75.016	9.084	17.77
11/17/2022 8:57	1239.035	3.934	75.019	9.084	17.78
11/17/2022 8:57	1240.001	3.933	75.009	9.082	17.8
11/17/2022 8:57	1241.002	3.933	75.016	9.082	17.82
11/17/2022 8:57	1242.022	3.934	75.014	9.083	17.83
11/17/2022 8:57	1243.041	3.934	75.019	9.082	17.85
11/17/2022 8:57	1244.046	3.934	75.022	9.083	17.87
11/17/2022 8:57	1245.037	3.934	75.027	9.083	17.88
11/17/2022 8:57	1246.056	3.934	75.023	9.083	17.9

11/17/2022 8:57	1247.091	3.933	75.023	9.082	17.92
11/17/2022 8:57	1248.081	3.933	75.024	9.082	17.93
11/17/2022 8:57	1249.071	3.933	75.029	9.082	17.95
11/17/2022 8:57	1250.091	3.933	75.031	9.081	17.97
11/17/2022 8:57	1251.001	3.932	75.019	9.08	17.98
11/17/2022 8:57	1252.001	3.933	75.02	9.081	18
11/17/2022 8:57	1253.001	3.932	75.024	9.079	18.02
11/17/2022 8:57	1254.001	3.932	75.028	9.079	18.03
11/17/2022 8:57	1255.001	3.932	75.033	9.079	18.05
11/17/2022 8:57	1256.001	3.932	75.022	9.079	18.07
11/17/2022 8:57	1257.001	3.932	75.033	9.078	18.08
11/17/2022 8:57	1258.001	3.932	75.04	9.078	18.1
11/17/2022 8:57	1259.016	3.932	75.034	9.079	18.12
11/17/2022 8:57	1260.001	3.932	75.04	9.08	18.13
11/17/2022 8:58	1261.001	3.931	75.044	9.077	18.15
11/17/2022 8:58	1262.002	3.932	75.045	9.079	18.17
11/17/2022 8:58	1263.001	3.932	75.05	9.078	18.18
11/17/2022 8:58	1264.002	3.932	75.05	9.078	18.2
11/17/2022 8:58	1265.001	3.931	75.054	9.075	18.22
11/17/2022 8:58	1266.001	3.931	75.047	9.077	18.23
11/17/2022 8:58	1267.002	3.931	75.05	9.077	18.25
11/17/2022 8:58	1268.001	3.931	75.051	9.078	18.27
11/17/2022 8:58	1269.001	3.931	75.053	9.076	18.28
11/17/2022 8:58	1270.001	3.93	75.047	9.075	18.3
11/17/2022 8:58	1271.001	3.931	75.053	9.077	18.32
11/17/2022 8:58	1272.001	3.93	75.053	9.075	18.33
11/17/2022 8:58	1273.001	3.931	75.051	9.076	18.35
11/17/2022 8:58	1274.001	3.93	75.058	9.075	18.37
11/17/2022 8:58	1275.001	3.93	75.056	9.075	18.38
11/17/2022 8:58	1276.001	3.931	75.062	9.075	18.4
11/17/2022 8:58	1277.001	3.931	75.067	9.076	18.42
11/17/2022 8:58	1278.005	3.93	75.067	9.075	18.43
11/17/2022 8:58	1279.001	3.93	75.072	9.074	18.45
11/17/2022 8:58	1280.001	3.931	75.067	9.077	18.47
11/17/2022 8:58	1281.004	3.931	75.069	9.076	18.48
11/17/2022 8:58	1282.001	3.93	75.073	9.075	18.5
11/17/2022 8:58	1283.001	3.93	75.067	9.074	18.52
11/17/2022 8:58	1284.02	3.93	75.078	9.074	18.53
11/17/2022 8:58	1285.009	3.93	75.077	9.075	18.55
11/17/2022 8:58	1286.015	3.929	75.08	9.073	18.57
11/17/2022 8:58	1287.02	3.929	75.082	9.072	18.58
11/17/2022 8:58	1288.024	3.93	75.086	9.074	18.6
11/17/2022 8:58	1289.015	3.93	75.09	9.074	18.62
11/17/2022 8:58	1290.019	3.929	75.082	9.073	18.63
11/17/2022 8:58	1291.024	3.929	75.085	9.071	18.65
11/17/2022 8:58	1292.014	3.929	75.087	9.073	18.67
11/17/2022 8:58	1293.094	3.929	75.082	9.072	18.68

11/17/2022 8:58	1294.001	3.929	75.08	9.072	18.7
11/17/2022 8:58	1295.001	3.929	75.085	9.072	18.72
11/17/2022 8:58	1296.015	3.929	75.081	9.072	18.73
11/17/2022 8:58	1297.02	3.929	75.09	9.071	18.75
11/17/2022 8:58	1298.025	3.929	75.09	9.072	18.77
11/17/2022 8:58	1299.045	3.929	75.084	9.073	18.78
11/17/2022 8:58	1300.066	3.929	75.089	9.072	18.8
11/17/2022 8:58	1301.07	3.928	75.086	9.071	18.82
11/17/2022 8:58	1302.09	3.929	75.09	9.072	18.83
11/17/2022 8:58	1303.001	3.928	75.087	9.07	18.85
11/17/2022 8:58	1304.012	3.928	75.089	9.07	18.87
11/17/2022 8:58	1305.032	3.928	75.09	9.07	18.88
11/17/2022 8:58	1306.053	3.928	75.089	9.069	18.9
11/17/2022 8:58	1307.072	3.928	75.09	9.069	18.92
11/17/2022 8:58	1308.092	3.928	75.095	9.07	18.93
11/17/2022 8:58	1309.001	3.928	75.082	9.069	18.95
11/17/2022 8:58	1310.001	3.927	75.082	9.068	18.97
11/17/2022 8:58	1311.001	3.927	75.078	9.067	18.98
11/17/2022 8:58	1312.001	3.928	75.084	9.069	19
11/17/2022 8:58	1313.001	3.927	75.091	9.067	19.02
11/17/2022 8:58	1314.001	3.927	75.093	9.067	19.03
11/17/2022 8:58	1315.001	3.927	75.097	9.068	19.05
11/17/2022 8:58	1316.001	3.927	75.093	9.068	19.07
11/17/2022 8:58	1317.001	3.926	75.098	9.066	19.08
11/17/2022 8:58	1318.001	3.927	75.1	9.068	19.1
11/17/2022 8:58	1319.001	3.927	75.097	9.067	19.12
11/17/2022 8:58	1320.001	3.927	75.102	9.067	19.13
11/17/2022 8:59	1321.001	3.926	75.104	9.066	19.15
11/17/2022 8:59	1322.001	3.927	75.102	9.066	19.17
11/17/2022 8:59	1323.001	3.926	75.104	9.065	19.18
11/17/2022 8:59	1324.001	3.926	75.1	9.066	19.2
11/17/2022 8:59	1325.001	3.926	75.104	9.066	19.22
11/17/2022 8:59	1326.001	3.926	75.102	9.066	19.23
11/17/2022 8:59	1327.001	3.927	75.111	9.067	19.25
11/17/2022 8:59	1328.002	3.926	75.115	9.066	19.27
11/17/2022 8:59	1329.001	3.926	75.111	9.065	19.28
11/17/2022 8:59	1330.001	3.926	75.12	9.066	19.3
11/17/2022 8:59	1331.011	3.926	75.121	9.066	19.32
11/17/2022 8:59	1332.001	3.926	75.122	9.065	19.33
11/17/2022 8:59	1333.001	3.926	75.125	9.065	19.35
11/17/2022 8:59	1334.001	3.926	75.12	9.064	19.37
11/17/2022 8:59	1335.002	3.926	75.128	9.065	19.38
11/17/2022 8:59	1336.001	3.926	75.122	9.064	19.4
11/17/2022 8:59	1337.001	3.925	75.128	9.062	19.42
11/17/2022 8:59	1338.001	3.925	75.129	9.063	19.43
11/17/2022 8:59	1339.006	3.926	75.129	9.064	19.45
11/17/2022 8:59	1340.001	3.925	75.13	9.064	19.47

11/17/2022 8:59	1341.001	3.925	75.135	9.063	19.48
11/17/2022 8:59	1342.001	3.925	75.13	9.063	19.5
11/17/2022 8:59	1343.01	3.925	75.135	9.062	19.52
11/17/2022 8:59	1344.001	3.926	75.135	9.064	19.53
11/17/2022 8:59	1345.02	3.924	75.137	9.06	19.55
11/17/2022 8:59	1346.001	3.924	75.129	9.061	19.57
11/17/2022 8:59	1347.001	3.924	75.128	9.06	19.58
11/17/2022 8:59	1348.001	3.924	75.133	9.059	19.6
11/17/2022 8:59	1349.001	3.923	75.135	9.059	19.62
11/17/2022 8:59	1350.001	3.924	75.13	9.059	19.63
11/17/2022 8:59	1351.001	3.924	75.138	9.06	19.65
11/17/2022 8:59	1352.001	3.923	75.134	9.059	19.67
11/17/2022 8:59	1353.001	3.924	75.137	9.059	19.68
11/17/2022 8:59	1354.001	3.923	75.13	9.058	19.7
11/17/2022 8:59	1355.001	3.923	75.139	9.057	19.72
11/17/2022 8:59	1356.001	3.923	75.143	9.058	19.73
11/17/2022 8:59	1357.001	3.924	75.142	9.059	19.75
11/17/2022 8:59	1358.001	3.923	75.143	9.059	19.77
11/17/2022 8:59	1359.001	3.923	75.142	9.058	19.78
11/17/2022 8:59	1360.001	3.923	75.148	9.058	19.8
11/17/2022 8:59	1361.001	3.923	75.138	9.059	19.82
11/17/2022 8:59	1362.001	3.923	75.138	9.057	19.83
11/17/2022 8:59	1363.001	3.923	75.143	9.057	19.85
11/17/2022 8:59	1364.001	3.922	75.144	9.056	19.87
11/17/2022 8:59	1365.001	3.923	75.143	9.057	19.88
11/17/2022 8:59	1366.001	3.922	75.148	9.056	19.9
11/17/2022 8:59	1367.001	3.922	75.143	9.056	19.92
11/17/2022 8:59	1368.001	3.922	75.152	9.056	19.93
11/17/2022 8:59	1369.001	3.922	75.15	9.055	19.95
11/17/2022 8:59	1370.001	3.922	75.152	9.055	19.97
11/17/2022 8:59	1371.001	3.922	75.153	9.055	19.98
11/17/2022 8:59	1372.001	3.922	75.152	9.056	20
11/17/2022 8:59	1373.001	3.922	75.157	9.056	20.02
11/17/2022 8:59	1374.001	3.922	75.153	9.056	20.03
11/17/2022 8:59	1375.001	3.922	75.159	9.056	20.05
11/17/2022 8:59	1376.001	3.921	75.147	9.055	20.07
11/17/2022 8:59	1377.001	3.922	75.155	9.055	20.08
11/17/2022 8:59	1378.001	3.922	75.155	9.055	20.1
11/17/2022 8:59	1379.001	3.921	75.16	9.054	20.12
11/17/2022 8:59	1380.001	3.922	75.155	9.056	20.13
11/17/2022 9:00	1381.001	3.921	75.162	9.054	20.15
11/17/2022 9:00	1382.001	3.922	75.161	9.055	20.17
11/17/2022 9:00	1383.001	3.921	75.159	9.054	20.18
11/17/2022 9:00	1384.001	3.921	75.166	9.054	20.2
11/17/2022 9:00	1385.001	3.921	75.159	9.054	20.22
11/17/2022 9:00	1386.001	3.921	75.159	9.054	20.23
11/17/2022 9:00	1387.001	3.921	75.168	9.054	20.25

11/17/2022 9:00	1388.001	3.921	75.169	9.054	20.27
11/17/2022 9:00	1389.001	3.92	75.165	9.052	20.28
11/17/2022 9:00	1390.001	3.921	75.162	9.053	20.3
11/17/2022 9:00	1391.001	3.921	75.164	9.053	20.32
11/17/2022 9:00	1392.001	3.921	75.168	9.053	20.33
11/17/2022 9:00	1393.001	3.92	75.17	9.052	20.35
11/17/2022 9:00	1394.001	3.921	75.172	9.053	20.37
11/17/2022 9:00	1395.001	3.92	75.173	9.052	20.38
11/17/2022 9:00	1396.001	3.92	75.164	9.052	20.4
11/17/2022 9:00	1397.001	3.92	75.169	9.051	20.42
11/17/2022 9:00	1398.001	3.919	75.175	9.05	20.43
11/17/2022 9:00	1399.001	3.92	75.178	9.051	20.45
11/17/2022 9:00	1400.001	3.92	75.175	9.05	20.47
11/17/2022 9:00	1401.001	3.92	75.178	9.05	20.48
11/17/2022 9:00	1402.001	3.92	75.177	9.051	20.5
11/17/2022 9:00	1403.001	3.92	75.172	9.05	20.52
11/17/2022 9:00	1404.001	3.919	75.178	9.05	20.53
11/17/2022 9:00	1405.001	3.92	75.181	9.05	20.55
11/17/2022 9:00	1406.001	3.92	75.181	9.05	20.57
11/17/2022 9:00	1407.001	3.919	75.179	9.049	20.58
11/17/2022 9:00	1408.001	3.919	75.179	9.049	20.6
11/17/2022 9:00	1409.001	3.919	75.179	9.049	20.62
11/17/2022 9:00	1410.001	3.919	75.186	9.049	20.63
11/17/2022 9:00	1411.001	3.919	75.184	9.05	20.65
11/17/2022 9:00	1412.001	3.919	75.179	9.049	20.67
11/17/2022 9:00	1413.001	3.919	75.183	9.049	20.68
11/17/2022 9:00	1414.001	3.919	75.183	9.049	20.7
11/17/2022 9:00	1415.001	3.918	75.184	9.047	20.72
11/17/2022 9:00	1416.001	3.918	75.186	9.047	20.73
11/17/2022 9:00	1417.001	3.919	75.181	9.048	20.75
11/17/2022 9:00	1418.001	3.919	75.187	9.048	20.77
11/17/2022 9:00	1419.001	3.919	75.187	9.048	20.78
11/17/2022 9:00	1420.001	3.918	75.183	9.047	20.8
11/17/2022 9:00	1421.001	3.918	75.19	9.046	20.82
11/17/2022 9:00	1422.001	3.918	75.181	9.047	20.83
11/17/2022 9:00	1423.001	3.918	75.183	9.046	20.85
11/17/2022 9:00	1424.001	3.918	75.188	9.046	20.87
11/17/2022 9:00	1425.001	3.917	75.187	9.045	20.88
11/17/2022 9:00	1426.001	3.918	75.195	9.047	20.9
11/17/2022 9:00	1427.001	3.918	75.19	9.046	20.92
11/17/2022 9:00	1428.001	3.917	75.195	9.045	20.93
11/17/2022 9:00	1429.001	3.917	75.195	9.044	20.95
11/17/2022 9:00	1430.001	3.917	75.193	9.044	20.97
11/17/2022 9:00	1431.001	3.917	75.191	9.045	20.98
11/17/2022 9:00	1432.001	3.917	75.192	9.044	21
11/17/2022 9:00	1433.001	3.917	75.186	9.045	21.02
11/17/2022 9:00	1434.001	3.917	75.187	9.045	21.03

11/17/2022 9:00	1435.001	3.916	75.187	9.042	21.05
11/17/2022 9:00	1436.001	3.917	75.193	9.045	21.07
11/17/2022 9:00	1437.001	3.917	75.191	9.043	21.08
11/17/2022 9:00	1438.001	3.916	75.19	9.043	21.1
11/17/2022 9:00	1439.001	3.916	75.2	9.043	21.12
11/17/2022 9:00	1440.001	3.917	75.196	9.043	21.13
11/17/2022 9:01	1441.001	3.916	75.197	9.043	21.15
11/17/2022 9:01	1442.001	3.916	75.195	9.042	21.17
11/17/2022 9:01	1443.001	3.916	75.191	9.041	21.18
11/17/2022 9:01	1444.001	3.916	75.199	9.041	21.2
11/17/2022 9:01	1445.001	3.916	75.197	9.042	21.22
11/17/2022 9:01	1446.001	3.915	75.193	9.041	21.23
11/17/2022 9:01	1447.001	3.916	75.195	9.041	21.25
11/17/2022 9:01	1448.001	3.916	75.201	9.041	21.27
11/17/2022 9:01	1449.001	3.915	75.193	9.041	21.28
11/17/2022 9:01	1450.001	3.916	75.192	9.041	21.3
11/17/2022 9:01	1451.001	3.915	75.197	9.04	21.32
11/17/2022 9:01	1452.001	3.915	75.197	9.04	21.33
11/17/2022 9:01	1453.012	3.915	75.199	9.04	21.35
11/17/2022 9:01	1454.002	3.916	75.2	9.041	21.37
11/17/2022 9:01	1455.001	3.916	75.202	9.041	21.38
11/17/2022 9:01	1456.001	3.915	75.2	9.039	21.4
11/17/2022 9:01	1457.017	3.915	75.197	9.04	21.42
11/17/2022 9:01	1458.022	3.915	75.2	9.041	21.43
11/17/2022 9:01	1459.001	3.915	75.197	9.041	21.45
11/17/2022 9:01	1460.002	3.915	75.199	9.039	21.47
11/17/2022 9:01	1461.007	3.915	75.201	9.039	21.48
11/17/2022 9:01	1462.001	3.915	75.206	9.04	21.5
11/17/2022 9:01	1463.001	3.914	75.205	9.038	21.52
11/17/2022 9:01	1464.001	3.915	75.209	9.04	21.53
11/17/2022 9:01	1465.002	3.914	75.202	9.038	21.55
11/17/2022 9:01	1466.001	3.915	75.206	9.039	21.57
11/17/2022 9:01	1467.001	3.914	75.204	9.037	21.58
11/17/2022 9:01	1468.001	3.914	75.202	9.038	21.6
11/17/2022 9:01	1469.001	3.914	75.201	9.038	21.62
11/17/2022 9:01	1470.001	3.914	75.204	9.037	21.63
11/17/2022 9:01	1471.001	3.914	75.205	9.038	21.65
11/17/2022 9:01	1472.001	3.914	75.204	9.037	21.67
11/17/2022 9:01	1473.001	3.914	75.206	9.038	21.68
11/17/2022 9:01	1474.001	3.914	75.202	9.037	21.7
11/17/2022 9:01	1475.001	3.914	75.204	9.037	21.72
11/17/2022 9:01	1476.001	3.914	75.206	9.037	21.73
11/17/2022 9:01	1477.001	3.914	75.204	9.037	21.75
11/17/2022 9:01	1478.001	3.913	75.208	9.036	21.77
11/17/2022 9:01	1479.005	3.914	75.21	9.036	21.78
11/17/2022 9:01	1480.001	3.914	75.209	9.036	21.8
11/17/2022 9:01	1481.001	3.913	75.206	9.036	21.82

11/17/2022 9:01	1482.001	3.914	75.209	9.037	21.83
11/17/2022 9:01	1483.001	3.914	75.209	9.036	21.85
11/17/2022 9:01	1484.001	3.913	75.21	9.035	21.87
11/17/2022 9:01	1485.001	3.913	75.212	9.035	21.88
11/17/2022 9:01	1486.001	3.913	75.208	9.035	21.9
11/17/2022 9:01	1487.001	3.913	75.202	9.035	21.92
11/17/2022 9:01	1488.001	3.913	75.208	9.035	21.93
11/17/2022 9:01	1489.001	3.913	75.208	9.034	21.95
11/17/2022 9:01	1490.03	3.913	75.215	9.036	21.97
11/17/2022 9:01	1491.019	3.913	75.222	9.036	21.98
11/17/2022 9:01	1492.001	3.914	75.218	9.036	22
11/17/2022 9:01	1493.001	3.914	75.221	9.036	22.02
11/17/2022 9:01	1494.019	3.913	75.218	9.035	22.03
11/17/2022 9:01	1495.024	3.913	75.218	9.034	22.05
11/17/2022 9:01	1496.001	3.913	75.218	9.035	22.07
11/17/2022 9:01	1497.001	3.912	75.212	9.033	22.08
11/17/2022 9:01	1498.001	3.913	75.218	9.035	22.1
11/17/2022 9:01	1499.014	3.913	75.223	9.034	22.12
11/17/2022 9:01	1500.034	3.913	75.218	9.035	22.13
11/17/2022 9:02	1501.001	3.912	75.224	9.032	22.15
11/17/2022 9:02	1502.001	3.912	75.222	9.033	22.17
11/17/2022 9:02	1503.004	3.913	75.222	9.034	22.18
11/17/2022 9:02	1504.008	3.913	75.219	9.034	22.2
11/17/2022 9:02	1505.001	3.912	75.214	9.034	22.22
11/17/2022 9:02	1506.004	3.912	75.218	9.033	22.23
11/17/2022 9:02	1507.001	3.913	75.218	9.034	22.25
11/17/2022 9:02	1508.001	3.912	75.218	9.033	22.27
11/17/2022 9:02	1509.001	3.912	75.218	9.032	22.28
11/17/2022 9:02	1510.003	3.912	75.215	9.033	22.3
11/17/2022 9:02	1511.01	3.912	75.214	9.032	22.32
11/17/2022 9:02	1512.001	3.912	75.217	9.032	22.33
11/17/2022 9:02	1513.005	3.911	75.21	9.031	22.35
11/17/2022 9:02	1514.039	3.912	75.218	9.033	22.37
11/17/2022 9:02	1515.029	3.911	75.226	9.03	22.38
11/17/2022 9:02	1516.019	3.911	75.217	9.03	22.4
11/17/2022 9:02	1517.001	3.911	75.218	9.031	22.42
11/17/2022 9:02	1518.001	3.912	75.213	9.032	22.43
11/17/2022 9:02	1519.001	3.911	75.213	9.03	22.45
11/17/2022 9:02	1520.001	3.911	75.212	9.031	22.47
11/17/2022 9:02	1521.001	3.911	75.215	9.031	22.48
11/17/2022 9:02	1522.001	3.91	75.213	9.028	22.5
11/17/2022 9:02	1523.001	3.911	75.219	9.029	22.52
11/17/2022 9:02	1524.001	3.91	75.217	9.029	22.53
11/17/2022 9:02	1525.078	3.91	75.221	9.028	22.55
11/17/2022 9:02	1526.068	3.91	75.221	9.029	22.57
11/17/2022 9:02	1527.073	3.911	75.227	9.03	22.58
11/17/2022 9:02	1528.063	3.91	75.221	9.028	22.6



11/17/2022 9:02	1529.083	3.91	75.223	9.028	22.62
11/17/2022 9:02	1530.088	3.91	75.226	9.029	22.63
11/17/2022 9:02	1531.093	3.91	75.222	9.028	22.65
11/17/2022 9:02	1532.001	3.91	75.217	9.027	22.67
11/17/2022 9:02	1533.001	3.909	75.219	9.026	22.68
11/17/2022 9:02	1534.001	3.91	75.213	9.028	22.7
11/17/2022 9:02	1535.001	3.909	75.219	9.027	22.72
11/17/2022 9:02	1536.001	3.909	75.219	9.026	22.73
11/17/2022 9:02	1537.001	3.91	75.213	9.028	22.75
11/17/2022 9:02	1538.009	3.91	75.213	9.028	22.77
11/17/2022 9:02	1539.001	3.909	75.219	9.026	22.78
11/17/2022 9:02	1540.001	3.909	75.223	9.025	22.8
11/17/2022 9:02	1541.001	3.909	75.217	9.026	22.82
11/17/2022 9:02	1542.001	3.909	75.217	9.027	22.83
11/17/2022 9:02	1543.001	3.909	75.218	9.025	22.85
11/17/2022 9:02	1544.009	3.909	75.221	9.026	22.87
11/17/2022 9:02	1545.029	3.909	75.219	9.025	22.88
11/17/2022 9:02	1546.001	3.909	75.222	9.025	22.9
11/17/2022 9:02	1547.009	3.909	75.221	9.025	22.92
11/17/2022 9:02	1548.001	3.908	75.221	9.023	22.93
11/17/2022 9:02	1549.001	3.908	75.217	9.024	22.95
11/17/2022 9:02	1550.024	3.909	75.219	9.025	22.97
11/17/2022 9:02	1551.014	3.908	75.228	9.023	22.98
11/17/2022 9:02	1552.004	3.909	75.223	9.025	23
11/17/2022 9:02	1553.008	3.908	75.227	9.024	23.02
11/17/2022 9:02	1554.014	3.908	75.234	9.023	23.03
11/17/2022 9:02	1555.001	3.908	75.23	9.024	23.05
11/17/2022 9:02	1556.001	3.908	75.226	9.024	23.07
11/17/2022 9:02	1557.001	3.908	75.228	9.023	23.08
11/17/2022 9:02	1558.002	3.908	75.228	9.023	23.1
11/17/2022 9:02	1559.001	3.908	75.228	9.023	23.12
11/17/2022 9:02	1560.073	3.907	75.228	9.022	23.13
11/17/2022 9:03	1561.063	3.908	75.226	9.023	23.15
11/17/2022 9:03	1562.038	3.908	75.226	9.023	23.17
11/17/2022 9:03	1563.043	3.907	75.224	9.02	23.18
11/17/2022 9:03	1564.018	3.908	75.23	9.023	23.2
11/17/2022 9:03	1565.001	3.907	75.235	9.021	23.22
11/17/2022 9:03	1566.001	3.907	75.227	9.021	23.23
11/17/2022 9:03	1567.001	3.907	75.234	9.021	23.25
11/17/2022 9:03	1568.001	3.907	75.231	9.02	23.27
11/17/2022 9:03	1569.001	3.907	75.23	9.02	23.28
11/17/2022 9:03	1570.001	3.907	75.232	9.021	23.3
11/17/2022 9:03	1571.001	3.907	75.227	9.022	23.32
11/17/2022 9:03	1572.013	3.907	75.23	9.021	23.33
11/17/2022 9:03	1573.001	3.906	75.23	9.019	23.35
11/17/2022 9:03	1574.007	3.907	75.232	9.02	23.37
11/17/2022 9:03	1575.012	3.906	75.235	9.019	23.38

11/17/2022 9:03	1576.032	3.907	75.237	9.02	23.4
11/17/2022 9:03	1577.022	3.906	75.235	9.019	23.42
11/17/2022 9:03	1578.001	3.905	75.227	9.017	23.43
11/17/2022 9:03	1579.001	3.906	75.228	9.019	23.45
11/17/2022 9:03	1580.001	3.906	75.226	9.019	23.47
11/17/2022 9:03	1581.001	3.906	75.227	9.018	23.48
11/17/2022 9:03	1582.001	3.906	75.223	9.019	23.5
11/17/2022 9:03	1583.001	3.905	75.228	9.018	23.52
11/17/2022 9:03	1584.001	3.906	75.228	9.019	23.53
11/17/2022 9:03	1585.001	3.905	75.231	9.017	23.55
11/17/2022 9:03	1586.001	3.905	75.23	9.017	23.57
11/17/2022 9:03	1587.001	3.905	75.226	9.017	23.58
11/17/2022 9:03	1588.001	3.905	75.23	9.017	23.6
11/17/2022 9:03	1589.001	3.905	75.23	9.017	23.62
11/17/2022 9:03	1590.001	3.905	75.23	9.017	23.63
11/17/2022 9:03	1591.001	3.905	75.228	9.016	23.65
11/17/2022 9:03	1592.001	3.905	75.231	9.015	23.67
11/17/2022 9:03	1593.001	3.905	75.231	9.016	23.68
11/17/2022 9:03	1594.001	3.905	75.23	9.016	23.7
11/17/2022 9:03	1595.001	3.905	75.227	9.017	23.72
11/17/2022 9:03	1596.001	3.905	75.236	9.017	23.73
11/17/2022 9:03	1597.001	3.905	75.234	9.017	23.75
11/17/2022 9:03	1598.001	3.905	75.24	9.016	23.77
11/17/2022 9:03	1599.001	3.904	75.236	9.015	23.78
11/17/2022 9:03	1600.001	3.905	75.237	9.016	23.8
11/17/2022 9:03	1601.001	3.905	75.237	9.016	23.82
11/17/2022 9:03	1602.001	3.905	75.237	9.015	23.83
11/17/2022 9:03	1603.001	3.904	75.24	9.015	23.85
11/17/2022 9:03	1604.001	3.904	75.241	9.015	23.87
11/17/2022 9:03	1605.001	3.904	75.237	9.015	23.88
11/17/2022 9:03	1606.001	3.904	75.24	9.015	23.9
11/17/2022 9:03	1607.001	3.905	75.24	9.016	23.92
11/17/2022 9:03	1608.001	3.905	75.241	9.016	23.93
11/17/2022 9:03	1609.001	3.904	75.244	9.015	23.95
11/17/2022 9:03	1610.001	3.904	75.239	9.015	23.97
11/17/2022 9:03	1611.001	3.904	75.245	9.014	23.98
11/17/2022 9:03	1612.001	3.904	75.241	9.014	24
11/17/2022 9:03	1613.001	3.903	75.244	9.013	24.02
11/17/2022 9:03	1614.001	3.903	75.245	9.012	24.03
11/17/2022 9:03	1615.001	3.904	75.244	9.013	24.05
11/17/2022 9:03	1616.001	3.903	75.241	9.013	24.07
11/17/2022 9:03	1617.001	3.904	75.24	9.014	24.08
11/17/2022 9:03	1618.001	3.904	75.245	9.015	24.1
11/17/2022 9:03	1619.001	3.903	75.245	9.011	24.12
11/17/2022 9:03	1620.001	3.904	75.243	9.013	24.13
11/17/2022 9:04	1621.001	3.904	75.241	9.013	24.15
11/17/2022 9:04	1622.001	3.903	75.244	9.012	24.17

11/17/2022 9:04	1623.001	3.903	75.244	9.012	24.18
11/17/2022 9:04	1624.001	3.903	75.244	9.011	24.2
11/17/2022 9:04	1625.001	3.903	75.241	9.011	24.22
11/17/2022 9:04	1626.001	3.903	75.243	9.012	24.23
11/17/2022 9:04	1627.001	3.903	75.24	9.011	24.25
11/17/2022 9:04	1628.001	3.903	75.243	9.011	24.27
11/17/2022 9:04	1629.001	3.902	75.244	9.01	24.28
11/17/2022 9:04	1630.001	3.902	75.24	9.009	24.3
11/17/2022 9:04	1631.001	3.902	75.245	9.01	24.32
11/17/2022 9:04	1632.001	3.902	75.244	9.011	24.33
11/17/2022 9:04	1633.001	3.903	75.248	9.011	24.35
11/17/2022 9:04	1634.001	3.902	75.25	9.011	24.37
11/17/2022 9:04	1635.001	3.902	75.246	9.011	24.38
11/17/2022 9:04	1636.001	3.902	75.245	9.009	24.4
11/17/2022 9:04	1637.001	3.901	75.245	9.008	24.42
11/17/2022 9:04	1638.001	3.901	75.25	9.008	24.43
11/17/2022 9:04	1639.001	3.902	75.249	9.009	24.45
11/17/2022 9:04	1640.001	3.902	75.244	9.009	24.47
11/17/2022 9:04	1641.001	3.901	75.245	9.007	24.48
11/17/2022 9:04	1642.001	3.901	75.246	9.008	24.5
11/17/2022 9:04	1643.001	3.901	75.245	9.008	24.52
11/17/2022 9:04	1644.001	3.901	75.241	9.007	24.53
11/17/2022 9:04	1645.001	3.901	75.244	9.007	24.55
11/17/2022 9:04	1646.001	3.901	75.246	9.007	24.57
11/17/2022 9:04	1647.001	3.901	75.245	9.008	24.58
11/17/2022 9:04	1648.001	3.901	75.244	9.007	24.6
11/17/2022 9:04	1649.001	3.901	75.24	9.007	24.62
11/17/2022 9:04	1650.001	3.901	75.25	9.007	24.63
11/17/2022 9:04	1651.001	3.901	75.248	9.007	24.65
11/17/2022 9:04	1652.001	3.9	75.244	9.005	24.67
11/17/2022 9:04	1653.001	3.9	75.246	9.006	24.68
11/17/2022 9:04	1654.001	3.901	75.253	9.007	24.7
11/17/2022 9:04	1655.001	3.9	75.252	9.006	24.72
11/17/2022 9:04	1656.001	3.9	75.252	9.005	24.73
11/17/2022 9:04	1657.001	3.9	75.249	9.005	24.75
11/17/2022 9:04	1658.001	3.9	75.25	9.005	24.77
11/17/2022 9:04	1659.001	3.9	75.249	9.004	24.78
11/17/2022 9:04	1660.001	3.9	75.253	9.005	24.8
11/17/2022 9:04	1661.001	3.9	75.253	9.005	24.82
11/17/2022 9:04	1662.001	3.9	75.248	9.005	24.83
11/17/2022 9:04	1663.001	3.9	75.258	9.004	24.85
11/17/2022 9:04	1664.001	3.9	75.254	9.005	24.87
11/17/2022 9:04	1665.001	3.9	75.256	9.004	24.88
11/17/2022 9:04	1666.001	3.9	75.253	9.004	24.9
11/17/2022 9:04	1667.001	3.899	75.257	9.003	24.92
11/17/2022 9:04	1668.001	3.899	75.263	9.004	24.93
11/17/2022 9:04	1669.001	3.899	75.261	9.004	24.95

11/17/2022 9:04	1670.001	3.9	75.258	9.004	24.97
11/17/2022 9:04	1671.001	3.899	75.263	9.004	24.98
11/17/2022 9:04	1672.001	3.9	75.265	9.004	25
11/17/2022 9:04	1673.001	3.899	75.262	9.002	25.02
11/17/2022 9:04	1674.001	3.899	75.263	9.004	25.03
11/17/2022 9:04	1675.001	3.899	75.262	9.002	25.05
11/17/2022 9:04	1676.001	3.899	75.262	9.003	25.07
11/17/2022 9:04	1677.006	3.899	75.267	9.004	25.08
11/17/2022 9:04	1678.01	3.9	75.268	9.004	25.1
11/17/2022 9:04	1679.015	3.899	75.275	9.002	25.12
11/17/2022 9:04	1680.006	3.899	75.272	9.002	25.13
11/17/2022 9:05	1681.01	3.899	75.272	9.002	25.15
11/17/2022 9:05	1682.001	3.898	75.272	9.001	25.17
11/17/2022 9:05	1683.001	3.898	75.274	9.001	25.18
11/17/2022 9:05	1684.001	3.898	75.271	9	25.2
11/17/2022 9:05	1685.015	3.898	75.274	9.001	25.22
11/17/2022 9:05	1686.02	3.898	75.275	9	25.23
11/17/2022 9:05	1687.001	3.898	75.274	9.001	25.25
11/17/2022 9:05	1688.001	3.899	75.277	9.002	25.27
11/17/2022 9:05	1689.02	3.899	75.28	9.002	25.28
11/17/2022 9:05	1690.009	3.899	75.289	9.002	25.3
11/17/2022 9:05	1691.03	3.899	75.289	9.002	25.32
11/17/2022 9:05	1692.05	3.898	75.289	9.001	25.33
11/17/2022 9:05	1693.04	3.898	75.284	9	25.35
11/17/2022 9:05	1694.06	3.898	75.286	8.999	25.37
11/17/2022 9:05	1695.079	3.898	75.283	9	25.38
11/17/2022 9:05	1696.055	3.898	75.293	9.001	25.4
11/17/2022 9:05	1697.059	3.898	75.293	8.999	25.42
11/17/2022 9:05	1698.079	3.898	75.292	9	25.43
11/17/2022 9:05	1699.099	3.897	75.297	8.998	25.45
11/17/2022 9:05	1700.089	3.897	75.296	8.998	25.47
11/17/2022 9:05	1701.109	3.898	75.289	9	25.49
11/17/2022 9:05	1702.035	3.897	75.289	8.998	25.5
11/17/2022 9:05	1703.01	3.898	75.297	8.999	25.52
11/17/2022 9:05	1704.001	3.898	75.294	9	25.53
11/17/2022 9:05	1705.003	3.897	75.289	8.998	25.55
11/17/2022 9:05	1706.01	3.897	75.293	8.998	25.57
11/17/2022 9:05	1707.001	3.897	75.293	8.999	25.58
11/17/2022 9:05	1708.02	3.898	75.293	9	25.6
11/17/2022 9:05	1709.001	3.897	75.298	8.998	25.62
11/17/2022 9:05	1710.001	3.897	75.296	8.998	25.63
11/17/2022 9:05	1711.02	3.897	75.294	8.998	25.65
11/17/2022 9:05	1712.025	3.898	75.299	8.999	25.67
11/17/2022 9:05	1713.014	3.897	75.303	8.998	25.68
11/17/2022 9:05	1714.02	3.897	75.299	8.999	25.7
11/17/2022 9:05	1715.009	3.897	75.303	8.999	25.72
11/17/2022 9:05	1716.029	3.897	75.302	8.998	25.73

11/17/2022 9:05	1717.049	3.897	75.305	8.998	25.75
11/17/2022 9:05	1718.054	3.897	75.303	8.999	25.77
11/17/2022 9:05	1719.059	3.897	75.305	8.997	25.78
11/17/2022 9:05	1720.001	3.896	75.294	8.996	25.8
11/17/2022 9:05	1721.011	3.896	75.302	8.997	25.82
11/17/2022 9:05	1722.016	3.896	75.298	8.996	25.83
11/17/2022 9:05	1723.006	3.896	75.305	8.996	25.85
11/17/2022 9:05	1724.011	3.895	75.299	8.994	25.87
11/17/2022 9:05	1725.016	3.896	75.302	8.996	25.88
11/17/2022 9:05	1726.036	3.896	75.305	8.996	25.9
11/17/2022 9:05	1727.001	3.896	75.305	8.995	25.92
11/17/2022 9:05	1728.015	3.896	75.299	8.995	25.93
11/17/2022 9:05	1729.006	3.896	75.299	8.996	25.95
11/17/2022 9:05	1730.001	3.896	75.306	8.995	25.97
11/17/2022 9:05	1731.001	3.896	75.308	8.995	25.98
11/17/2022 9:05	1732.006	3.895	75.308	8.994	26
11/17/2022 9:05	1733.01	3.895	75.314	8.994	26.02
11/17/2022 9:05	1734.001	3.895	75.306	8.992	26.03
11/17/2022 9:05	1735.006	3.895	75.301	8.994	26.05
11/17/2022 9:05	1736.01	3.895	75.305	8.993	26.07
11/17/2022 9:05	1737.03	3.895	75.305	8.993	26.08
11/17/2022 9:05	1738.001	3.895	75.297	8.994	26.1
11/17/2022 9:05	1739.001	3.895	75.301	8.994	26.12
11/17/2022 9:05	1740.001	3.895	75.294	8.992	26.13
11/17/2022 9:06	1741.001	3.895	75.297	8.993	26.15
11/17/2022 9:06	1742.001	3.895	75.294	8.993	26.17
11/17/2022 9:06	1743.001	3.895	75.297	8.993	26.18
11/17/2022 9:06	1744.001	3.894	75.294	8.992	26.2
11/17/2022 9:06	1745.001	3.894	75.289	8.992	26.22
11/17/2022 9:06	1746.001	3.894	75.296	8.991	26.23
11/17/2022 9:06	1747.001	3.894	75.296	8.992	26.25
11/17/2022 9:06	1748.001	3.894	75.292	8.992	26.27
11/17/2022 9:06	1749.001	3.894	75.293	8.991	26.28
11/17/2022 9:06	1750.001	3.894	75.292	8.991	26.3
11/17/2022 9:06	1751.001	3.894	75.297	8.991	26.32
11/17/2022 9:06	1752.001	3.894	75.289	8.99	26.33
11/17/2022 9:06	1753.001	3.894	75.292	8.99	26.35
11/17/2022 9:06	1754.001	3.894	75.294	8.992	26.37
11/17/2022 9:06	1755.001	3.894	75.292	8.991	26.38
11/17/2022 9:06	1756.001	3.893	75.294	8.99	26.4
11/17/2022 9:06	1757.001	3.894	75.292	8.991	26.42
11/17/2022 9:06	1758.001	3.893	75.293	8.99	26.43
11/17/2022 9:06	1759.001	3.893	75.296	8.989	26.45
11/17/2022 9:06	1760.001	3.894	75.292	8.99	26.47
11/17/2022 9:06	1761.001	3.893	75.288	8.989	26.48
11/17/2022 9:06	1762.001	3.894	75.292	8.99	26.5
11/17/2022 9:06	1763.001	3.893	75.29	8.989	26.52

11/17/2022 9:06	1764.001	3.893	75.288	8.99	26.53
11/17/2022 9:06	1765.001	3.893	75.294	8.99	26.55
11/17/2022 9:06	1766.001	3.893	75.29	8.988	26.57
11/17/2022 9:06	1767.001	3.893	75.293	8.99	26.58
11/17/2022 9:06	1768.001	3.893	75.29	8.989	26.6
11/17/2022 9:06	1769.001	3.893	75.298	8.989	26.62
11/17/2022 9:06	1770.001	3.893	75.286	8.989	26.63
11/17/2022 9:06	1771.001	3.893	75.285	8.988	26.65
11/17/2022 9:06	1772.001	3.893	75.285	8.989	26.67
11/17/2022 9:06	1773.001	3.893	75.286	8.988	26.68
11/17/2022 9:06	1774.001	3.893	75.293	8.988	26.7
11/17/2022 9:06	1775.001	3.893	75.286	8.988	26.72
11/17/2022 9:06	1776.001	3.893	75.292	8.988	26.73
11/17/2022 9:06	1777.001	3.892	75.288	8.988	26.75
11/17/2022 9:06	1778.001	3.892	75.286	8.987	26.77
11/17/2022 9:06	1779.004	3.892	75.284	8.987	26.78
11/17/2022 9:06	1780.001	3.893	75.29	8.988	26.8
11/17/2022 9:06	1781.001	3.892	75.289	8.987	26.82
11/17/2022 9:06	1782.001	3.892	75.285	8.987	26.83
11/17/2022 9:06	1783.001	3.892	75.286	8.986	26.85
11/17/2022 9:06	1784.001	3.892	75.286	8.986	26.87
11/17/2022 9:06	1785.001	3.891	75.285	8.985	26.88
11/17/2022 9:06	1786.001	3.891	75.285	8.985	26.9
11/17/2022 9:06	1787.001	3.892	75.284	8.987	26.92
11/17/2022 9:06	1788.001	3.892	75.281	8.986	26.93
11/17/2022 9:06	1789.001	3.892	75.28	8.986	26.95
11/17/2022 9:06	1790.001	3.891	75.28	8.985	26.97
11/17/2022 9:06	1791.001	3.891	75.283	8.984	26.98
11/17/2022 9:06	1792.001	3.891	75.284	8.985	27
11/17/2022 9:06	1793.001	3.892	75.277	8.986	27.02
11/17/2022 9:06	1794.001	3.891	75.275	8.985	27.03
11/17/2022 9:06	1795.001	3.891	75.283	8.984	27.05
11/17/2022 9:06	1796.001	3.891	75.277	8.984	27.07
11/17/2022 9:06	1797.001	3.891	75.281	8.984	27.08
11/17/2022 9:06	1798.001	3.89	75.277	8.983	27.1
11/17/2022 9:06	1799.001	3.891	75.279	8.983	27.12
11/17/2022 9:06	1800.001	3.891	75.28	8.985	27.13
11/17/2022 9:07	1801.001	3.89	75.276	8.982	27.15
11/17/2022 9:07	1802.001	3.89	75.274	8.983	27.17
11/17/2022 9:07	1803.001	3.891	75.277	8.983	27.18
11/17/2022 9:07	1804.001	3.89	75.277	8.982	27.2
11/17/2022 9:07	1805.001	3.891	75.275	8.983	27.22
11/17/2022 9:07	1806.001	3.89	75.271	8.983	27.23
11/17/2022 9:07	1807.001	3.89	75.275	8.983	27.25
11/17/2022 9:07	1808.001	3.89	75.277	8.982	27.27
11/17/2022 9:07	1809.001	3.89	75.274	8.982	27.28
11/17/2022 9:07	1810.001	3.89	75.272	8.982	27.3

11/17/2022 9:07	1811.001	3.889	75.271	8.98	27.32
11/17/2022 9:07	1812.001	3.89	75.272	8.982	27.33
11/17/2022 9:07	1813.001	3.89	75.27	8.981	27.35
11/17/2022 9:07	1814.001	3.89	75.274	8.982	27.37
11/17/2022 9:07	1815.001	3.89	75.275	8.981	27.38
11/17/2022 9:07	1816.001	3.89	75.274	8.981	27.4
11/17/2022 9:07	1817.001	3.889	75.27	8.981	27.42
11/17/2022 9:07	1818.001	3.89	75.274	8.981	27.43
11/17/2022 9:07	1819.001	3.889	75.275	8.979	27.45
11/17/2022 9:07	1820.001	3.889	75.271	8.98	27.47
11/17/2022 9:07	1821.001	3.889	75.277	8.98	27.48
11/17/2022 9:07	1822.001	3.889	75.271	8.979	27.5
11/17/2022 9:07	1823.001	3.889	75.272	8.979	27.52
11/17/2022 9:07	1824.001	3.889	75.27	8.98	27.53
11/17/2022 9:07	1825.001	3.889	75.268	8.978	27.55
11/17/2022 9:07	1826.001	3.888	75.274	8.978	27.57
11/17/2022 9:07	1827.001	3.888	75.27	8.978	27.58
11/17/2022 9:07	1828.001	3.889	75.272	8.979	27.6
11/17/2022 9:07	1829.001	3.889	75.276	8.979	27.62
11/17/2022 9:07	1830.001	3.889	75.272	8.979	27.63
11/17/2022 9:07	1831.001	3.889	75.27	8.979	27.65
11/17/2022 9:07	1832.001	3.888	75.267	8.978	27.67
11/17/2022 9:07	1833.001	3.888	75.274	8.978	27.68
11/17/2022 9:07	1834.001	3.888	75.272	8.978	27.7
11/17/2022 9:07	1835.001	3.889	75.268	8.979	27.72
11/17/2022 9:07	1836.001	3.888	75.277	8.977	27.73
11/17/2022 9:07	1837.001	3.888	75.274	8.978	27.75
11/17/2022 9:07	1838.001	3.887	75.268	8.976	27.77
11/17/2022 9:07	1839.001	3.888	75.266	8.978	27.78
11/17/2022 9:07	1840.001	3.888	75.268	8.977	27.8
11/17/2022 9:07	1841.001	3.888	75.274	8.977	27.82
11/17/2022 9:07	1842.001	3.887	75.27	8.976	27.83
11/17/2022 9:07	1843.001	3.888	75.275	8.977	27.85
11/17/2022 9:07	1844.001	3.887	75.272	8.976	27.87
11/17/2022 9:07	1845.001	3.888	75.266	8.976	27.88
11/17/2022 9:07	1846.001	3.888	75.279	8.977	27.9
11/17/2022 9:07	1847.001	3.887	75.28	8.976	27.92
11/17/2022 9:07	1848.001	3.888	75.275	8.977	27.93
11/17/2022 9:07	1849.001	3.887	75.275	8.975	27.95
11/17/2022 9:07	1850.001	3.887	75.27	8.975	27.97
11/17/2022 9:07	1851.001	3.887	75.279	8.976	27.98
11/17/2022 9:07	1852.001	3.887	75.274	8.976	28
11/17/2022 9:07	1853.001	3.887	75.276	8.974	28.02
11/17/2022 9:07	1854.001	3.887	75.271	8.974	28.03
11/17/2022 9:07	1855.001	3.887	75.274	8.976	28.05
11/17/2022 9:07	1856.001	3.886	75.27	8.974	28.07
11/17/2022 9:07	1857.001	3.887	75.276	8.975	28.08

11/17/2022 9:07	1858.001	3.887	75.271	8.974	28.1
11/17/2022 9:07	1859.001	3.886	75.279	8.974	28.12
11/17/2022 9:07	1860.001	3.886	75.271	8.973	28.13
11/17/2022 9:08	1861.001	3.886	75.274	8.973	28.15
11/17/2022 9:08	1862.001	3.886	75.272	8.973	28.17
11/17/2022 9:08	1863.001	3.886	75.27	8.973	28.18
11/17/2022 9:08	1864.001	3.887	75.275	8.974	28.2
11/17/2022 9:08	1865.001	3.886	75.268	8.973	28.22
11/17/2022 9:08	1866.001	3.886	75.28	8.974	28.23
11/17/2022 9:08	1867.001	3.886	75.279	8.974	28.25
11/17/2022 9:08	1868.001	3.886	75.276	8.973	28.27
11/17/2022 9:08	1869.001	3.886	75.28	8.974	28.28
11/17/2022 9:08	1870.001	3.886	75.276	8.974	28.3
11/17/2022 9:08	1871.001	3.886	75.276	8.974	28.32
11/17/2022 9:08	1872.001	3.886	75.274	8.973	28.33
11/17/2022 9:08	1873.001	3.886	75.275	8.972	28.35
11/17/2022 9:08	1874.001	3.886	75.272	8.972	28.37
11/17/2022 9:08	1875.001	3.885	75.266	8.971	28.38
11/17/2022 9:08	1876.001	3.886	75.279	8.973	28.4
11/17/2022 9:08	1877.001	3.886	75.272	8.973	28.42
11/17/2022 9:08	1878.001	3.886	75.274	8.972	28.43
11/17/2022 9:08	1879.001	3.885	75.274	8.97	28.45
11/17/2022 9:08	1880.001	3.886	75.27	8.972	28.47
11/17/2022 9:08	1881.001	3.886	75.279	8.973	28.48
11/17/2022 9:08	1882.001	3.886	75.279	8.972	28.5
11/17/2022 9:08	1883.001	3.885	75.272	8.971	28.52
11/17/2022 9:08	1884.001	3.886	75.276	8.972	28.53
11/17/2022 9:08	1885.001	3.886	75.272	8.972	28.55
11/17/2022 9:08	1886.001	3.886	75.271	8.972	28.57
11/17/2022 9:08	1887.001	3.886	75.279	8.972	28.58
11/17/2022 9:08	1888.001	3.885	75.274	8.97	28.6
11/17/2022 9:08	1889.001	3.886	75.274	8.972	28.62
11/17/2022 9:08	1890.001	3.885	75.281	8.97	28.63
11/17/2022 9:08	1891.001	3.885	75.271	8.971	28.65
11/17/2022 9:08	1892.001	3.885	75.268	8.971	28.67
11/17/2022 9:08	1893.001	3.886	75.275	8.972	28.68
11/17/2022 9:08	1894.001	3.886	75.272	8.972	28.7
11/17/2022 9:08	1895.001	3.885	75.275	8.97	28.72
11/17/2022 9:08	1896.001	3.885	75.274	8.971	28.73
11/17/2022 9:08	1897.001	3.885	75.274	8.97	28.75
11/17/2022 9:08	1898.001	3.885	75.286	8.97	28.77
11/17/2022 9:08	1899.019	3.885	75.281	8.971	28.78
11/17/2022 9:08	1900.009	3.885	75.285	8.971	28.8
11/17/2022 9:08	1901.029	3.885	75.285	8.97	28.82
11/17/2022 9:08	1902.004	3.885	75.29	8.97	28.83
11/17/2022 9:08	1903.001	3.885	75.284	8.97	28.85
11/17/2022 9:08	1904.001	3.884	75.29	8.969	28.87



11/17/2022 9:08	1905.002	3.884	75.285	8.968	28.88
11/17/2022 9:08	1906.001	3.884	75.288	8.969	28.9
11/17/2022 9:08	1907.001	3.884	75.284	8.969	28.92
11/17/2022 9:08	1908.002	3.884	75.281	8.969	28.93
11/17/2022 9:08	1909.001	3.884	75.286	8.969	28.95
11/17/2022 9:08	1910.001	3.884	75.292	8.968	28.97
11/17/2022 9:08	1911.002	3.884	75.283	8.969	28.98
11/17/2022 9:08	1912.001	3.884	75.285	8.967	29
11/17/2022 9:08	1913.001	3.885	75.289	8.969	29.02
11/17/2022 9:08	1914.001	3.884	75.281	8.968	29.03
11/17/2022 9:08	1915.098	3.884	75.281	8.968	29.05
11/17/2022 9:08	1916.073	3.884	75.284	8.968	29.07
11/17/2022 9:08	1917.063	3.883	75.28	8.966	29.08
11/17/2022 9:08	1918.083	3.883	75.283	8.966	29.1
11/17/2022 9:08	1919.102	3.883	75.286	8.967	29.12
11/17/2022 9:08	1920.001	3.883	75.274	8.966	29.13
11/17/2022 9:09	1921.019	3.884	75.279	8.968	29.15
11/17/2022 9:09	1922.009	3.884	75.285	8.967	29.17
11/17/2022 9:09	1923.029	3.883	75.28	8.965	29.18
11/17/2022 9:09	1924.034	3.884	75.28	8.967	29.2
11/17/2022 9:09	1925.039	3.884	75.279	8.967	29.22
11/17/2022 9:09	1926.014	3.883	75.281	8.966	29.23
11/17/2022 9:09	1927.019	3.883	75.281	8.967	29.25
11/17/2022 9:09	1928.024	3.883	75.283	8.966	29.27
11/17/2022 9:09	1929.001	3.883	75.283	8.967	29.28
11/17/2022 9:09	1930.002	3.883	75.281	8.966	29.3
11/17/2022 9:09	1931.038	3.883	75.28	8.967	29.32
11/17/2022 9:09	1932.058	3.883	75.281	8.965	29.33
11/17/2022 9:09	1933.001	3.882	75.272	8.964	29.35
11/17/2022 9:09	1934.001	3.882	75.275	8.964	29.37
11/17/2022 9:09	1935.001	3.882	75.272	8.962	29.38
11/17/2022 9:09	1936.001	3.882	75.27	8.963	29.4
11/17/2022 9:09	1937.001	3.882	75.275	8.964	29.42
11/17/2022 9:09	1938.015	3.883	75.271	8.965	29.43
11/17/2022 9:09	1939.001	3.882	75.272	8.963	29.45
11/17/2022 9:09	1940.001	3.881	75.274	8.962	29.47
11/17/2022 9:09	1941.001	3.882	75.272	8.962	29.48
11/17/2022 9:09	1942.001	3.881	75.271	8.962	29.5
11/17/2022 9:09	1943.001	3.882	75.27	8.962	29.52
11/17/2022 9:09	1944.001	3.882	75.276	8.964	29.53
11/17/2022 9:09	1945.02	3.881	75.276	8.962	29.55
11/17/2022 9:09	1946.024	3.881	75.27	8.962	29.57
11/17/2022 9:09	1947.014	3.882	75.276	8.963	29.58
11/17/2022 9:09	1948.003	3.881	75.275	8.961	29.6
11/17/2022 9:09	1949.009	3.882	75.271	8.963	29.62
11/17/2022 9:09	1950.001	3.881	75.283	8.962	29.63
11/17/2022 9:09	1951.064	3.881	75.27	8.962	29.65

11/17/2022 9:09	1952.069	3.882	75.274	8.962	29.67
11/17/2022 9:09	1953.044	3.882	75.275	8.962	29.68
11/17/2022 9:09	1954.049	3.881	75.276	8.961	29.7
11/17/2022 9:09	1955.069	3.881	75.268	8.961	29.72
11/17/2022 9:09	1956.074	3.881	75.272	8.96	29.73
11/17/2022 9:09	1957.049	3.881	75.276	8.961	29.75
11/17/2022 9:09	1958.008	3.881	75.274	8.96	29.77
11/17/2022 9:09	1959.014	3.881	75.268	8.96	29.78
11/17/2022 9:09	1960.004	3.88	75.272	8.96	29.8
11/17/2022 9:09	1961.008	3.881	75.274	8.96	29.82
11/17/2022 9:09	1962.028	3.88	75.275	8.96	29.83
11/17/2022 9:09	1963.018	3.88	75.272	8.96	29.85
11/17/2022 9:09	1964.001	3.88	75.274	8.959	29.87
11/17/2022 9:09	1965.001	3.879	75.258	8.957	29.88
11/17/2022 9:09	1966.001	3.879	75.267	8.958	29.9
11/17/2022 9:09	1967.001	3.88	75.266	8.958	29.92
11/17/2022 9:09	1968.001	3.88	75.261	8.959	29.93
11/17/2022 9:09	1969.001	3.88	75.259	8.958	29.95
11/17/2022 9:09	1970.001	3.88	75.262	8.958	29.97
11/17/2022 9:09	1971.001	3.879	75.244	8.957	29.98
11/17/2022 9:09	1972.001	3.879	75.249	8.958	30
11/17/2022 9:09	1973.001	3.879	75.25	8.957	30.02
11/17/2022 9:09	1974.001	3.879	75.244	8.957	30.03
11/17/2022 9:09	1975.001	3.879	75.248	8.957	30.05
11/17/2022 9:09	1976.079	3.879	75.245	8.957	30.07
11/17/2022 9:09	1977.001	3.879	75.239	8.956	30.08
11/17/2022 9:09	1978.001	3.879	75.231	8.957	30.1
11/17/2022 9:09	1979.001	3.879	75.226	8.957	30.12
11/17/2022 9:09	1980.001	3.878	75.222	8.955	30.13
11/17/2022 9:10	1981.001	3.879	75.219	8.956	30.15
11/17/2022 9:10	1982.001	3.879	75.218	8.956	30.17
11/17/2022 9:10	1983.001	3.879	75.215	8.956	30.18
11/17/2022 9:10	1984.001	3.878	75.212	8.955	30.2
11/17/2022 9:10	1985.001	3.879	75.21	8.956	30.22
11/17/2022 9:10	1986.001	3.879	75.21	8.955	30.23
11/17/2022 9:10	1987.001	3.878	75.208	8.955	30.25
11/17/2022 9:10	1988.001	3.879	75.209	8.956	30.27
11/17/2022 9:10	1989.001	3.878	75.214	8.955	30.28
11/17/2022 9:10	1990.001	3.878	75.197	8.954	30.3
11/17/2022 9:10	1991.001	3.878	75.205	8.954	30.32
11/17/2022 9:10	1992.001	3.878	75.208	8.954	30.33
11/17/2022 9:10	1993.001	3.878	75.197	8.953	30.35
11/17/2022 9:10	1994.001	3.878	75.197	8.954	30.37
11/17/2022 9:10	1995.001	3.878	75.2	8.954	30.38
11/17/2022 9:10	1996.001	3.878	75.196	8.953	30.4
11/17/2022 9:10	1997.001	3.878	75.199	8.954	30.42
11/17/2022 9:10	1998.001	3.877	75.197	8.952	30.43

11/17/2022 9:10	1999.001	3.877	75.187	8.952	30.45
11/17/2022 9:10	2000.001	3.878	75.191	8.954	30.47
11/17/2022 9:10	2001.001	3.878	75.188	8.953	30.48
11/17/2022 9:10	2002.001	3.877	75.184	8.951	30.5
11/17/2022 9:10	2003.001	3.877	75.184	8.953	30.52
11/17/2022 9:10	2004.001	3.877	75.186	8.952	30.53













Feet

0  
-0.1  
-0.22  
-0.31  
-0.39  
-0.45  
-0.51  
-0.56  
-0.62  
-0.66  
-0.7  
-0.74  
-0.77  
-0.8  
-0.82  
-0.85  
-0.87  
-0.89  
-0.9  
-0.91  
-0.92  
-0.93  
-0.94  
-0.95  
-0.95  
-0.96  
-0.96  
-0.97  
-0.98  
-0.98  
-0.98  
-0.99  
-0.99  
-1  
-1  
-1.01  
-1.01  
-1.01  
-1.02  
-1.02  
-1.02



-1.16  
-1.16  
-1.16  
-1.16  
-1.17  
-1.17  
-1.18  
-1.18  
-1.18  
-1.18  
-1.18  
-1.19  
-1.19  
-1.2  
-1.2  
-1.2  
-1.21  
-1.21  
-1.21  
-1.21  
-1.21  
-1.21  
-1.21  
-1.22  
-1.22  
-1.22  
-1.22  
-1.23  
-1.23  
-1.23  
-1.23  
-1.24  
-1.24  
-1.24  
-1.24  
-1.24  
-1.24  
-1.24  
-1.24  
-1.25  
-1.25  
-1.25  
-1.25  
-1.25  
-1.26  
-1.26  
-1.26  
-1.26  
-1.26

-1.26  
-1.27  
-1.27  
-1.27  
-1.27  
-1.27  
-1.27  
-1.28  
-1.28  
-1.28  
-1.28  
-1.28  
-1.28  
-1.29  
-1.29  
-1.29  
-1.29  
-1.29  
-1.29  
-1.29  
-1.3  
-1.3  
-1.3  
-1.3  
-1.3  
-1.3  
-1.31  
-1.3  
-1.31  
-1.31  
-1.31  
-1.31  
-1.31  
-1.31  
-1.31  
-1.31  
-1.32  
-1.32  
-1.32  
-1.32  
-1.32  
-1.32  
-1.32  
-1.32  
-1.32  
-1.32  
-1.32  
-1.32  
-1.33  
-1.33  
-1.33  
-1.33  
-1.33

-1.33  
-1.33  
-1.33  
-1.34  
-1.34  
-1.34  
-1.34  
-1.34  
-1.34  
-1.35  
-1.35  
-1.35  
-1.35  
-1.35  
-1.35  
-1.36  
-1.36  
-1.36  
-1.36  
-1.36  
-1.36  
-1.36  
-1.36  
-1.37  
-1.37  
-1.37  
-1.37  
-1.37  
-1.37  
-1.37  
-1.37  
-1.38  
-1.38  
-1.38  
-1.38  
-1.38  
-1.38  
-1.38  
-1.38  
-1.38  
-1.39  
-1.39  
-1.39  
-1.39  
-1.39  
-1.39  
-1.39  
-1.39



-1.44  
-1.45  
-1.45  
-1.45  
-1.45  
-1.45  
-1.45  
-1.45  
-1.46  
-1.46  
-1.46  
-1.46  
-1.46  
-1.46  
-1.46  
-1.46  
-1.46  
-1.46  
-1.46  
-1.46  
-1.46  
-1.47  
-1.47  
-1.47  
-1.47  
-1.47  
-1.47  
-1.47  
-1.47  
-1.47  
-1.47  
-1.47  
-1.47  
-1.47  
-1.47  
-1.47  
-1.48  
-1.48  
-1.48  
-1.48  
-1.48  
-1.48  
-1.48  
-1.48  
-1.48  
-1.48  
-1.48  
-1.49  
-1.49  
-1.49  
-1.49  
-1.49

















































-1.82  
-1.82  
-1.82  
-1.82  
-1.82  
-1.82  
-1.82  
-1.82  
-1.82  
-1.82  
-1.82  
-1.82  
-1.82  
-1.82  
-1.82  
-1.82  
-1.82  
-1.82  
-1.82  
-1.82  
-1.82  
-1.82  
-1.82  
-1.82  
-1.82  
-1.82  
-1.82  
-1.82  
-1.82  
-1.82  
-1.82  
-1.82  
-1.82  
-1.82  
-1.82  
-1.82  
-1.82  
-1.82  
-1.82  
-1.82  
-1.83  
-1.82  
-1.82  
-1.83  
-1.82  
-1.82  
-1.83























-1.9  
-1.9  
-1.9  
-1.9  
-1.9  
-1.9



Report Date: 11/18/2022 13:59  
Report User Name: Haley.Miller  
Report Computer Name: SAC-HMILLER  
Application: WinSitu.exe  
Application Version: 5.7.8.0

#### Log File Properties

File Name Perm Test B-4-40'\_2022-11-18\_13-58-55-245.wsl  
Create Date 11/18/2022 13:58

#### Device Properties

Device Level TROLL 700  
Site DWTP  
Device Name  
Serial Number 911744  
Firmware Version 3.06  
Hardware Version 5  
Device Address  
Device Comm Cfg  
Used Memory  
Used Battery

#### Log Configuration

Log Name Perm Test B-4-40'  
Created By  
Computer Name  
Application  
Application Version  
Create Date Unknown  
Log Setup Time Zone Unknown  
Notes Size(bytes) 4096  
Overwrite when full Disabled  
Scheduled Start Time Manual Start  
Scheduled Stop Time No Stop Time  
Type Fast Linear  
Interval Days: 0 hrs: 00 mins: 00 secs: 01

#### Level Reference Settings At Log Creation

Level Measurement Depth  
Specific Gravity 0.999

#### Other Log Settings

Depth of Probe: 0.0241934 (ft)

Head Pressure: 0.0106587 (PSI)

Log Notes:

Date and Time	Note
11/17/2022 10:04	Manual Start Command
11/17/2022 10:40	Manual Stop Command

Log Data:

Record Count 2185

Sensors 1

1 911744 Pressure/Temp 30 PSIG (21m/69ft)

Time Zone: Pacific Standard Time

Date and Time	Elapsed Time Seconds	Sensor: SN#: 91174	Pre Sensor: SN#: 91174	Pre Sensor: SN#: 91174	Pres(G) 69ft Pressure (P Temperatu Depth (ft)
11/17/2022 10:04	0	0.001	70.361	0.003	
11/17/2022 10:04	1.001	0.001	70.427	0.002	
11/17/2022 10:04	2.001	0.001	70.478	0.001	
11/17/2022 10:04	3.001	0.001	70.538	0.003	
11/17/2022 10:04	4.001	0.002	70.601	0.004	
11/17/2022 10:04	5.001	0.001	70.657	0.003	
11/17/2022 10:04	6.001	0.001	70.719	0.003	
11/17/2022 10:04	7.001	0.001	70.778	0.002	
11/17/2022 10:04	8.001	0.002	70.835	0.003	
11/17/2022 10:04	9.001	0.001	70.895	0.003	
11/17/2022 10:04	10.001	0.002	70.952	0.004	
11/17/2022 10:04	11.001	0.001	71.013	0.002	
11/17/2022 10:04	12.001	0.002	71.069	0.004	
11/17/2022 10:04	13.001	0.001	71.131	0.002	
11/17/2022 10:04	14.001	0	71.187	0.001	
11/17/2022 10:04	15.001	0	71.246	0	
11/17/2022 10:04	16.001	0.002	71.307	0.005	
11/17/2022 10:04	17.001	0.002	71.359	0.004	
11/17/2022 10:04	18.001	0.003	71.424	0.007	
11/17/2022 10:04	19.001	0.003	71.481	0.008	
11/17/2022 10:04	20.001	0.003	71.537	0.006	
11/17/2022 10:04	21.001	0.003	71.59	0.008	
11/17/2022 10:04	22.001	0.005	71.655	0.011	
11/17/2022 10:04	23.001	0.006	71.704	0.014	
11/17/2022 10:04	24.001	0.007	71.769	0.016	

11/17/2022 10:04	25.015	0.013	71.818	0.03
11/17/2022 10:04	26.018	0.014	71.882	0.033
11/17/2022 10:04	27.001	0.017	71.938	0.039
11/17/2022 10:04	28.001	0.018	71.996	0.041
11/17/2022 10:04	29.001	0.025	72.078	0.058
11/17/2022 10:04	30.001	0.028	72.154	0.064
11/17/2022 10:04	31.001	0.028	72.218	0.065
11/17/2022 10:04	32.014	0.029	72.275	0.068
11/17/2022 10:04	33.001	0.03	72.328	0.069
11/17/2022 10:04	34.001	0.031	72.399	0.072
11/17/2022 10:04	35.001	0.033	72.445	0.077
11/17/2022 10:04	36.003	0.03	72.502	0.07
11/17/2022 10:04	37.024	0.028	72.551	0.066
11/17/2022 10:04	38.014	0.028	72.595	0.066
11/17/2022 10:04	39.001	0.025	72.632	0.059
11/17/2022 10:04	40.009	0.027	72.68	0.063
11/17/2022 10:04	41.029	0.028	72.717	0.064
11/17/2022 10:04	42.049	0.027	72.748	0.062
11/17/2022 10:04	43.083	0.023	72.778	0.054
11/17/2022 10:04	44.089	0.023	72.815	0.054
11/17/2022 10:04	45.001	0.044	72.823	0.102
11/17/2022 10:04	46.001	0.088	72.855	0.202
11/17/2022 10:04	47.001	0.143	72.873	0.331
11/17/2022 10:04	48.001	0.196	72.897	0.453
11/17/2022 10:04	49.001	0.252	72.916	0.583
11/17/2022 10:05	50.001	0.316	72.925	0.729
11/17/2022 10:05	51.001	0.359	72.945	0.828
11/17/2022 10:05	52.001	0.411	72.971	0.949
11/17/2022 10:05	53.001	0.467	72.994	1.079
11/17/2022 10:05	54.001	0.53	73.013	1.224
11/17/2022 10:05	55.001	0.565	73.028	1.304
11/17/2022 10:05	56.001	0.626	73.052	1.445
11/17/2022 10:05	57.001	0.687	73.074	1.586
11/17/2022 10:05	58.001	0.75	73.092	1.733
11/17/2022 10:05	59.001	0.802	73.121	1.851
11/17/2022 10:05	60.001	0.865	73.134	1.997
11/17/2022 10:05	61.001	0.919	73.151	2.122
11/17/2022 10:05	62.001	0.957	73.178	2.21
11/17/2022 10:05	63.001	1.007	73.192	2.325
11/17/2022 10:05	64.001	1.059	73.21	2.445
11/17/2022 10:05	65.001	1.116	73.234	2.577
11/17/2022 10:05	66.001	1.17	73.256	2.7
11/17/2022 10:05	67.001	1.24	73.276	2.863
11/17/2022 10:05	68.001	1.28	73.288	2.955
11/17/2022 10:05	69.001	1.336	73.31	3.084
11/17/2022 10:05	70.001	1.396	73.329	3.223
11/17/2022 10:05	71.001	1.442	73.355	3.33

11/17/2022 10:05	72.001	1.491	73.377	3.442
11/17/2022 10:05	73.001	1.57	73.39	3.626
11/17/2022 10:05	74.001	1.618	73.412	3.735
11/17/2022 10:05	75.001	1.675	73.424	3.867
11/17/2022 10:05	76.001	1.772	73.446	4.092
11/17/2022 10:05	77.001	1.921	73.464	4.436
11/17/2022 10:05	78.001	2.523	73.48	5.826
11/17/2022 10:05	79.001	2.577	73.498	5.951
11/17/2022 10:05	80.001	3.208	73.512	7.407
11/17/2022 10:05	81.001	3.365	73.53	7.77
11/17/2022 10:05	82.001	3.992	73.544	9.218
11/17/2022 10:05	83.001	4.027	73.552	9.298
11/17/2022 10:05	84.001	4.673	73.574	10.791
11/17/2022 10:05	85.001	4.858	73.595	11.218
11/17/2022 10:05	86.001	5.025	73.606	11.601
11/17/2022 10:05	87.001	5.37	73.626	12.399
11/17/2022 10:05	88.001	5.514	73.646	12.731
11/17/2022 10:05	89.001	5.702	73.666	13.166
11/17/2022 10:05	90.001	6.139	73.679	14.175
11/17/2022 10:05	91.001	6.638	73.7	15.327
11/17/2022 10:05	92.001	6.648	73.718	15.351
11/17/2022 10:05	93.001	6.751	73.733	15.589
11/17/2022 10:05	94.001	7.407	73.745	17.103
11/17/2022 10:05	95.001	7.409	73.772	17.107
11/17/2022 10:05	96.001	7.755	73.789	17.905
11/17/2022 10:05	97.001	7.875	73.807	18.183
11/17/2022 10:05	98.001	8.468	73.826	19.552
11/17/2022 10:05	99.001	8.532	73.845	19.7
11/17/2022 10:05	100.001	8.737	73.861	20.174
11/17/2022 10:05	101.001	9.128	73.877	21.077
11/17/2022 10:05	102.001	9.272	73.901	21.409
11/17/2022 10:05	103.001	9.58	73.914	22.12
11/17/2022 10:05	104.001	9.935	73.931	22.939
11/17/2022 10:05	105.001	10.367	73.953	23.936
11/17/2022 10:05	106.001	10.319	73.971	23.827
11/17/2022 10:05	107.001	10.874	73.984	25.108
11/17/2022 10:05	108.001	11.314	74.006	26.124
11/17/2022 10:05	109.001	11.462	74.024	26.465
11/17/2022 10:06	110.001	11.635	74.045	26.865
11/17/2022 10:06	111.001	12.048	74.065	27.82
11/17/2022 10:06	112.001	12.474	74.083	28.803
11/17/2022 10:06	113.001	12.512	74.099	28.89
11/17/2022 10:06	114.001	13.167	74.114	30.403
11/17/2022 10:06	115.001	13.022	74.134	30.067
11/17/2022 10:06	116.001	13.63	74.153	31.472
11/17/2022 10:06	117.001	13.479	74.172	31.124
11/17/2022 10:06	118.001	13.853	74.189	31.986

11/17/2022 10:06	119.001	14.212	74.211	32.815
11/17/2022 10:06	120.001	14.562	74.224	33.623
11/17/2022 10:06	121.001	14.804	74.238	34.182
11/17/2022 10:06	122.001	14.886	74.252	34.371
11/17/2022 10:06	123.001	15.43	74.268	35.626
11/17/2022 10:06	124.001	15.471	74.288	35.722
11/17/2022 10:06	125.001	15.719	74.301	36.294
11/17/2022 10:06	126.001	15.97	74.31	36.875
11/17/2022 10:06	127.001	16.161	74.334	37.314
11/17/2022 10:06	128.001	16.331	74.347	37.707
11/17/2022 10:06	129.001	16.32	74.354	37.682
11/17/2022 10:06	130.001	16.32	74.376	37.681
11/17/2022 10:06	131.001	16.309	74.389	37.657
11/17/2022 10:06	132.001	16.301	74.402	37.639
11/17/2022 10:06	133.001	16.292	74.413	37.617
11/17/2022 10:06	134.001	16.288	74.429	37.609
11/17/2022 10:06	135.001	16.288	74.441	37.61
11/17/2022 10:06	136.001	16.286	74.451	37.605
11/17/2022 10:06	137.001	16.285	74.459	37.601
11/17/2022 10:06	138.001	16.287	74.478	37.606
11/17/2022 10:06	139.001	16.287	74.49	37.607
11/17/2022 10:06	140.001	16.286	74.499	37.603
11/17/2022 10:06	141.001	16.278	74.515	37.585
11/17/2022 10:06	142.001	16.284	74.522	37.599
11/17/2022 10:06	143.001	16.283	74.537	37.596
11/17/2022 10:06	144.001	16.284	74.548	37.599
11/17/2022 10:06	145.001	16.283	74.559	37.597
11/17/2022 10:06	146.001	16.283	74.574	37.596
11/17/2022 10:06	147.001	16.283	74.583	37.596
11/17/2022 10:06	148.001	16.282	74.603	37.594
11/17/2022 10:06	149.001	16.282	74.603	37.595
11/17/2022 10:06	150.001	16.281	74.621	37.593
11/17/2022 10:06	151.001	16.281	74.635	37.593
11/17/2022 10:06	152.001	16.282	74.638	37.595
11/17/2022 10:06	153.001	16.281	74.648	37.593
11/17/2022 10:06	154.001	16.281	74.667	37.592
11/17/2022 10:06	155.001	16.281	74.679	37.593
11/17/2022 10:06	156.001	16.281	74.691	37.592
11/17/2022 10:06	157.001	16.28	74.701	37.591
11/17/2022 10:06	158.001	16.28	74.715	37.591
11/17/2022 10:06	159.001	16.281	74.723	37.592
11/17/2022 10:06	160.001	16.28	74.735	37.59
11/17/2022 10:06	161.001	16.28	74.746	37.589
11/17/2022 10:06	162.001	16.28	74.754	37.59
11/17/2022 10:06	163.001	16.28	74.767	37.589
11/17/2022 10:06	164.001	16.28	74.779	37.59
11/17/2022 10:06	165.001	16.28	74.791	37.589

11/17/2022 10:06	166.001	16.279	74.797	37.589
11/17/2022 10:06	167.001	16.28	74.807	37.591
11/17/2022 10:06	168.001	16.279	74.819	37.588
11/17/2022 10:06	169.001	16.28	74.837	37.589
11/17/2022 10:07	170.001	16.279	74.848	37.588
11/17/2022 10:07	171.001	16.279	74.853	37.589
11/17/2022 10:07	172.001	16.279	74.869	37.587
11/17/2022 10:07	173.001	16.279	74.881	37.588
11/17/2022 10:07	174.001	16.278	74.892	37.587
11/17/2022 10:07	175.001	16.279	74.905	37.587
11/17/2022 10:07	176.001	16.279	74.914	37.588
11/17/2022 10:07	177.001	16.278	74.927	37.585
11/17/2022 10:07	178.001	16.277	74.938	37.583
11/17/2022 10:07	179.001	16.278	74.954	37.586
11/17/2022 10:07	180.001	16.278	74.962	37.585
11/17/2022 10:07	181.001	16.277	74.974	37.584
11/17/2022 10:07	182.001	16.278	74.978	37.584
11/17/2022 10:07	183.001	16.277	74.989	37.583
11/17/2022 10:07	184.001	16.277	75.006	37.583
11/17/2022 10:07	185.001	16.278	75.012	37.585
11/17/2022 10:07	186.001	16.278	75.022	37.586
11/17/2022 10:07	187.001	16.278	75.029	37.586
11/17/2022 10:07	188.001	16.278	75.051	37.586
11/17/2022 10:07	189.001	16.278	75.054	37.586
11/17/2022 10:07	190.001	16.278	75.068	37.586
11/17/2022 10:07	191.001	16.276	75.081	37.581
11/17/2022 10:07	192.001	16.276	75.091	37.581
11/17/2022 10:07	193.001	16.276	75.102	37.581
11/17/2022 10:07	194.001	16.275	75.112	37.58
11/17/2022 10:07	195.001	16.276	75.125	37.581
11/17/2022 10:07	196.001	16.276	75.139	37.581
11/17/2022 10:07	197.001	16.276	75.153	37.581
11/17/2022 10:07	198.001	16.277	75.153	37.582
11/17/2022 10:07	199.001	16.277	75.17	37.583
11/17/2022 10:07	200.001	16.277	75.19	37.583
11/17/2022 10:07	201.001	16.276	75.199	37.58
11/17/2022 10:07	202.001	16.277	75.217	37.583
11/17/2022 10:07	203.001	16.276	75.227	37.581
11/17/2022 10:07	204.001	16.277	75.244	37.583
11/17/2022 10:07	205.001	16.277	75.253	37.582
11/17/2022 10:07	206.001	16.277	75.268	37.583
11/17/2022 10:07	207.001	16.276	75.279	37.58
11/17/2022 10:07	208.001	16.275	75.296	37.579
11/17/2022 10:07	209.001	16.276	75.314	37.58
11/17/2022 10:07	210.001	16.275	75.323	37.578
11/17/2022 10:07	211.001	16.275	75.33	37.578
11/17/2022 10:07	212.001	16.275	75.349	37.579

11/17/2022 10:07	213.001	16.275	75.363	37.578
11/17/2022 10:07	214.001	16.275	75.377	37.577
11/17/2022 10:07	215.001	16.275	75.385	37.579
11/17/2022 10:07	216.001	16.275	75.402	37.578
11/17/2022 10:07	217.001	16.275	75.409	37.578
11/17/2022 10:07	218.001	16.276	75.426	37.582
11/17/2022 10:07	219.001	16.275	75.435	37.58
11/17/2022 10:07	220.001	16.276	75.456	37.58
11/17/2022 10:07	221.001	16.274	75.461	37.577
11/17/2022 10:07	222.001	16.274	75.473	37.576
11/17/2022 10:07	223.001	16.274	75.487	37.577
11/17/2022 10:07	224.001	16.274	75.502	37.575
11/17/2022 10:07	225.001	16.274	75.515	37.577
11/17/2022 10:07	226.001	16.274	75.531	37.576
11/17/2022 10:07	227.001	16.275	75.544	37.578
11/17/2022 10:07	228.001	16.274	75.55	37.577
11/17/2022 10:07	229.001	16.273	75.571	37.575
11/17/2022 10:08	230.001	16.274	75.586	37.576
11/17/2022 10:08	231.001	16.277	75.595	37.584
11/17/2022 10:08	232.001	16.276	75.608	37.581
11/17/2022 10:08	233.001	16.279	75.62	37.588
11/17/2022 10:08	234.001	16.278	75.63	37.585
11/17/2022 10:08	235.001	16.273	75.646	37.574
11/17/2022 10:08	236.001	16.273	75.659	37.574
11/17/2022 10:08	237.001	16.273	75.666	37.573
11/17/2022 10:08	238.001	16.273	75.678	37.575
11/17/2022 10:08	239.001	16.274	75.687	37.575
11/17/2022 10:08	240.001	16.273	75.699	37.573
11/17/2022 10:08	241.001	16.274	75.713	37.576
11/17/2022 10:08	242.001	16.273	75.718	37.574
11/17/2022 10:08	243.001	16.274	75.731	37.575
11/17/2022 10:08	244.001	16.273	75.746	37.574
11/17/2022 10:08	245.001	16.274	75.743	37.576
11/17/2022 10:08	246.001	16.274	75.763	37.576
11/17/2022 10:08	247.001	16.273	75.775	37.574
11/17/2022 10:08	248.001	16.274	75.785	37.575
11/17/2022 10:08	249.001	16.274	75.796	37.577
11/17/2022 10:08	250.001	16.273	75.806	37.575
11/17/2022 10:08	251.001	16.274	75.819	37.576
11/17/2022 10:08	252.001	16.275	75.834	37.578
11/17/2022 10:08	253.001	16.273	75.841	37.575
11/17/2022 10:08	254.001	16.274	75.851	37.575
11/17/2022 10:08	255.001	16.274	75.868	37.575
11/17/2022 10:08	256.001	16.274	75.873	37.577
11/17/2022 10:08	257.001	16.276	75.886	37.58
11/17/2022 10:08	258.001	16.274	75.898	37.577
11/17/2022 10:08	259.001	16.276	75.909	37.58

11/17/2022 10:08	260.001	16.275	75.925	37.579
11/17/2022 10:08	261.001	16.276	75.927	37.581
11/17/2022 10:08	262.001	16.272	75.939	37.571
11/17/2022 10:08	263.001	16.273	75.957	37.575
11/17/2022 10:08	264.001	16.274	75.966	37.575
11/17/2022 10:08	265.001	16.273	75.974	37.575
11/17/2022 10:08	266.001	16.273	75.997	37.574
11/17/2022 10:08	267.001	16.273	75.997	37.575
11/17/2022 10:08	268.001	16.273	76.013	37.575
11/17/2022 10:08	269.001	16.274	76.024	37.576
11/17/2022 10:08	270.001	16.274	76.031	37.577
11/17/2022 10:08	271.001	16.274	76.047	37.576
11/17/2022 10:08	272.001	16.274	76.066	37.575
11/17/2022 10:08	273.001	16.272	76.076	37.573
11/17/2022 10:08	274.001	16.273	76.085	37.574
11/17/2022 10:08	275.001	16.274	76.102	37.576
11/17/2022 10:08	276.001	16.272	76.112	37.572
11/17/2022 10:08	277.001	16.273	76.117	37.574
11/17/2022 10:08	278.001	16.272	76.13	37.572
11/17/2022 10:08	279.001	16.273	76.144	37.574
11/17/2022 10:08	280.001	16.273	76.156	37.575
11/17/2022 10:08	281.001	16.273	76.173	37.573
11/17/2022 10:08	282.001	16.273	76.184	37.574
11/17/2022 10:08	283.001	16.273	76.196	37.573
11/17/2022 10:08	284.001	16.272	76.214	37.572
11/17/2022 10:08	285.001	16.273	76.228	37.573
11/17/2022 10:08	286.001	16.271	76.241	37.57
11/17/2022 10:08	287.001	16.272	76.263	37.571
11/17/2022 10:08	288.001	16.272	76.275	37.572
11/17/2022 10:08	289.001	16.272	76.289	37.572
11/17/2022 10:09	290.001	16.273	76.308	37.574
11/17/2022 10:09	291.001	16.273	76.319	37.575
11/17/2022 10:09	292.001	16.273	76.334	37.574
11/17/2022 10:09	293.001	16.274	76.348	37.577
11/17/2022 10:09	294.001	16.274	76.365	37.575
11/17/2022 10:09	295.001	16.273	76.375	37.575
11/17/2022 10:09	296.001	16.275	76.399	37.579
11/17/2022 10:09	297.001	16.275	76.408	37.578
11/17/2022 10:09	298.001	16.276	76.421	37.58
11/17/2022 10:09	299.001	16.275	76.431	37.578
11/17/2022 10:09	300.001	16.275	76.45	37.578
11/17/2022 10:09	301.001	16.274	76.463	37.576
11/17/2022 10:09	302.001	16.274	76.472	37.577
11/17/2022 10:09	303.001	16.271	76.485	37.569
11/17/2022 10:09	304.001	16.272	76.496	37.571
11/17/2022 10:09	305.001	16.272	76.503	37.572
11/17/2022 10:09	306.001	16.273	76.514	37.574



11/17/2022 10:09	307.001	16.275	76.52	37.579
11/17/2022 10:09	308.001	16.276	76.533	37.581
11/17/2022 10:09	309.001	16.274	76.537	37.575
11/17/2022 10:09	310.001	16.275	76.555	37.578
11/17/2022 10:09	311.001	16.272	76.557	37.572
11/17/2022 10:09	312.001	16.282	76.577	37.595
11/17/2022 10:09	313.001	16.283	76.583	37.596
11/17/2022 10:09	314.001	16.28	76.592	37.591
11/17/2022 10:09	315.001	16.278	76.601	37.586
11/17/2022 10:09	316.001	16.281	76.617	37.592
11/17/2022 10:09	317.001	16.273	76.632	37.573
11/17/2022 10:09	318.001	16.275	76.639	37.577
11/17/2022 10:09	319.001	16.273	76.648	37.574
11/17/2022 10:09	320.001	16.274	76.658	37.576
11/17/2022 10:09	321.001	16.273	76.679	37.574
11/17/2022 10:09	322.001	16.274	76.689	37.576
11/17/2022 10:09	323.001	16.272	76.702	37.571
11/17/2022 10:09	324.001	16.271	76.717	37.57
11/17/2022 10:09	325.001	16.272	76.723	37.572
11/17/2022 10:09	326.001	16.272	76.739	37.571
11/17/2022 10:09	327.001	16.271	76.75	37.569
11/17/2022 10:09	328.001	16.271	76.764	37.569
11/17/2022 10:09	329.001	16.271	76.785	37.569
11/17/2022 10:09	330.001	16.271	76.783	37.569
11/17/2022 10:09	331.001	16.28	76.797	37.591
11/17/2022 10:09	332.001	16.285	76.817	37.603
11/17/2022 10:09	333.001	16.289	76.835	37.61
11/17/2022 10:09	334.001	16.289	76.848	37.611
11/17/2022 10:09	335.001	16.289	76.853	37.611
11/17/2022 10:09	336.001	16.283	76.863	37.597
11/17/2022 10:09	337.001	16.271	76.883	37.57
11/17/2022 10:09	338.001	16.274	76.889	37.575
11/17/2022 10:09	339.001	16.274	76.899	37.575
11/17/2022 10:09	340.001	16.274	76.912	37.575
11/17/2022 10:09	341.001	16.273	76.919	37.575
11/17/2022 10:09	342.001	16.273	76.93	37.573
11/17/2022 10:09	343.001	16.273	76.941	37.574
11/17/2022 10:09	344.001	16.273	76.952	37.575
11/17/2022 10:09	345.001	16.273	76.956	37.574
11/17/2022 10:09	346.001	16.273	76.965	37.574
11/17/2022 10:09	347.001	16.273	76.977	37.573
11/17/2022 10:09	348.001	16.272	76.987	37.572
11/17/2022 10:09	349.001	16.27	77	37.568
11/17/2022 10:10	350.001	16.27	77.003	37.567
11/17/2022 10:10	351.001	16.27	77.013	37.568
11/17/2022 10:10	352.001	16.269	77.021	37.564
11/17/2022 10:10	353.001	16.269	77.034	37.564

11/17/2022 10:10	354.001	16.269	77.041	37.564
11/17/2022 10:10	355.001	16.269	77.054	37.565
11/17/2022 10:10	356.001	16.269	77.063	37.565
11/17/2022 10:10	357.001	16.27	77.076	37.566
11/17/2022 10:10	358.001	16.27	77.088	37.567
11/17/2022 10:10	359.001	16.269	77.107	37.565
11/17/2022 10:10	360.001	16.269	77.108	37.566
11/17/2022 10:10	361.108	16.27	77.141	37.568
11/17/2022 10:10	362.053	16.271	77.139	37.569
11/17/2022 10:10	363.001	16.271	77.155	37.568
11/17/2022 10:10	364.001	16.27	77.163	37.566
11/17/2022 10:10	365.067	16.271	77.173	37.569
11/17/2022 10:10	366.001	16.271	77.187	37.569
11/17/2022 10:10	367.001	16.27	77.194	37.567
11/17/2022 10:10	368.001	16.269	77.201	37.566
11/17/2022 10:10	369.099	16.272	77.225	37.571
11/17/2022 10:10	370.089	16.272	77.237	37.571
11/17/2022 10:10	371.079	16.271	77.247	37.57
11/17/2022 10:10	372.024	16.271	77.249	37.569
11/17/2022 10:10	373.001	16.27	77.262	37.567
11/17/2022 10:10	374.001	16.271	77.272	37.568
11/17/2022 10:10	375.009	16.271	77.288	37.57
11/17/2022 10:10	376.001	16.27	77.296	37.566
11/17/2022 10:10	377.001	16.27	77.311	37.567
11/17/2022 10:10	378.009	16.271	77.319	37.568
11/17/2022 10:10	379.001	16.27	77.326	37.568
11/17/2022 10:10	380.004	16.271	77.336	37.569
11/17/2022 10:10	381.008	16.271	77.347	37.57
11/17/2022 10:10	382.028	16.271	77.356	37.568
11/17/2022 10:10	383.048	16.271	77.36	37.569
11/17/2022 10:10	384.053	16.271	77.373	37.569
11/17/2022 10:10	385.013	16.271	77.377	37.569
11/17/2022 10:10	386.001	16.27	77.394	37.567
11/17/2022 10:10	387.001	16.269	77.4	37.565
11/17/2022 10:10	388.001	16.269	77.412	37.565
11/17/2022 10:10	389.001	16.269	77.415	37.565
11/17/2022 10:10	390.001	16.27	77.43	37.567
11/17/2022 10:10	391.001	16.27	77.435	37.566
11/17/2022 10:10	392.001	16.27	77.449	37.566
11/17/2022 10:10	393.001	16.27	77.462	37.567
11/17/2022 10:10	394.001	16.271	77.47	37.568
11/17/2022 10:10	395.001	16.27	77.471	37.567
11/17/2022 10:10	396.082	16.271	77.479	37.568
11/17/2022 10:10	397.057	16.27	77.494	37.568
11/17/2022 10:10	398.062	16.27	77.502	37.567
11/17/2022 10:10	399.082	16.27	77.508	37.566
11/17/2022 10:10	400.072	16.271	77.52	37.568

11/17/2022 10:10	401.077	16.271	77.529	37.568
11/17/2022 10:10	402.067	16.27	77.53	37.566
11/17/2022 10:10	403.042	16.27	77.542	37.566
11/17/2022 10:10	404.017	16.269	77.555	37.565
11/17/2022 10:10	405.007	16.27	77.563	37.567
11/17/2022 10:10	406.012	16.269	77.563	37.565
11/17/2022 10:10	407.031	16.269	77.581	37.565
11/17/2022 10:10	408.036	16.27	77.586	37.566
11/17/2022 10:10	409.041	16.269	77.595	37.565
11/17/2022 10:11	410.046	16.269	77.601	37.564
11/17/2022 10:11	411.051	16.27	77.612	37.566
11/17/2022 10:11	412.041	16.269	77.622	37.566
11/17/2022 10:11	413.031	16.27	77.63	37.566
11/17/2022 10:11	414.006	16.269	77.639	37.564
11/17/2022 10:11	415.001	16.269	77.64	37.564
11/17/2022 10:11	416.061	16.269	77.644	37.564
11/17/2022 10:11	417.066	16.269	77.654	37.564
11/17/2022 10:11	418.056	16.268	77.666	37.563
11/17/2022 10:11	419.06	16.269	77.67	37.564
11/17/2022 10:11	420.066	16.268	77.676	37.563
11/17/2022 10:11	421.056	16.269	77.686	37.565
11/17/2022 10:11	422.03	16.269	77.691	37.565
11/17/2022 10:11	423.005	16.268	77.697	37.563
11/17/2022 10:11	424.01	16.269	77.701	37.564
11/17/2022 10:11	425.001	16.268	77.71	37.562
11/17/2022 10:11	426.003	16.268	77.715	37.563
11/17/2022 10:11	427.01	16.268	77.721	37.563
11/17/2022 10:11	428.015	16.269	77.726	37.563
11/17/2022 10:11	429.035	16.269	77.735	37.565
11/17/2022 10:11	430.025	16.269	77.743	37.563
11/17/2022 10:11	431.001	16.268	77.752	37.563
11/17/2022 10:11	432.003	16.268	77.765	37.562
11/17/2022 10:11	433.01	16.269	77.768	37.563
11/17/2022 10:11	434.001	16.268	77.769	37.562
11/17/2022 10:11	435.005	16.268	77.779	37.563
11/17/2022 10:11	436.024	16.268	77.786	37.562
11/17/2022 10:11	437.001	16.267	77.786	37.559
11/17/2022 10:11	438.001	16.268	77.793	37.562
11/17/2022 10:11	439.001	16.268	77.804	37.563
11/17/2022 10:11	440.016	16.269	77.809	37.564
11/17/2022 10:11	441.036	16.269	77.813	37.565
11/17/2022 10:11	442.026	16.268	77.818	37.563
11/17/2022 10:11	443.016	16.269	77.828	37.565
11/17/2022 10:11	444.006	16.269	77.842	37.565
11/17/2022 10:11	445.001	16.269	77.847	37.564
11/17/2022 10:11	446.001	16.269	77.847	37.564
11/17/2022 10:11	447.001	16.268	77.859	37.562

11/17/2022 10:11	448.001	16.269	77.862	37.564
11/17/2022 10:11	449.001	16.268	77.869	37.563
11/17/2022 10:11	450.003	16.269	77.873	37.564
11/17/2022 10:11	451.001	16.267	77.886	37.561
11/17/2022 10:11	452.001	16.268	77.887	37.562
11/17/2022 10:11	453.02	16.267	77.903	37.561
11/17/2022 10:11	454.01	16.267	77.906	37.561
11/17/2022 10:11	455.015	16.267	77.915	37.561
11/17/2022 10:11	456.035	16.268	77.92	37.562
11/17/2022 10:11	457.055	16.267	77.926	37.561
11/17/2022 10:11	458.09	16.268	77.934	37.562
11/17/2022 10:11	459.065	16.269	77.943	37.564
11/17/2022 10:11	460.04	16.268	77.957	37.562
11/17/2022 10:11	461.06	16.268	77.958	37.562
11/17/2022 10:11	462.035	16.271	77.967	37.569
11/17/2022 10:11	463.001	16.274	77.984	37.575
11/17/2022 10:11	464.001	16.273	77.985	37.573
11/17/2022 10:11	465.001	16.272	77.995	37.572
11/17/2022 10:11	466.009	16.273	78.002	37.574
11/17/2022 10:11	467.029	16.268	78.018	37.563
11/17/2022 10:11	468.019	16.272	78.024	37.571
11/17/2022 10:11	469.001	16.271	78.029	37.568
11/17/2022 10:12	470.001	16.27	78.031	37.568
11/17/2022 10:12	471.001	16.269	78.041	37.565
11/17/2022 10:12	472.001	16.269	78.053	37.564
11/17/2022 10:12	473.001	16.269	78.058	37.563
11/17/2022 10:12	474.004	16.269	78.064	37.565
11/17/2022 10:12	475.008	16.269	78.073	37.565
11/17/2022 10:12	476.001	16.269	78.076	37.566
11/17/2022 10:12	477.002	16.269	78.08	37.564
11/17/2022 10:12	478.001	16.267	78.076	37.561
11/17/2022 10:12	479.001	16.268	78.086	37.562
11/17/2022 10:12	480.001	16.269	78.095	37.563
11/17/2022 10:12	481.001	16.267	78.095	37.56
11/17/2022 10:12	482.001	16.268	78.103	37.561
11/17/2022 10:12	483.001	16.267	78.108	37.56
11/17/2022 10:12	484.001	16.267	78.121	37.561
11/17/2022 10:12	485.001	16.268	78.125	37.563
11/17/2022 10:12	486.001	16.268	78.131	37.562
11/17/2022 10:12	487.001	16.268	78.138	37.562
11/17/2022 10:12	488.001	16.269	78.144	37.564
11/17/2022 10:12	489.001	16.268	78.15	37.563
11/17/2022 10:12	490.001	16.268	78.163	37.562
11/17/2022 10:12	491.001	16.268	78.167	37.561
11/17/2022 10:12	492.001	16.266	78.18	37.558
11/17/2022 10:12	493.001	16.266	78.186	37.559
11/17/2022 10:12	494.001	16.267	78.198	37.559

11/17/2022 10:12	495.001	16.265	78.206	37.555
11/17/2022 10:12	496.001	16.266	78.217	37.557
11/17/2022 10:12	497.001	16.266	78.225	37.557
11/17/2022 10:12	498.001	16.266	78.238	37.558
11/17/2022 10:12	499.001	16.266	78.251	37.557
11/17/2022 10:12	500.001	16.266	78.256	37.559
11/17/2022 10:12	501.001	16.267	78.277	37.559
11/17/2022 10:12	502.001	16.267	78.281	37.56
11/17/2022 10:12	503.001	16.267	78.292	37.56
11/17/2022 10:12	504.001	16.266	78.306	37.558
11/17/2022 10:12	505.001	16.267	78.312	37.561
11/17/2022 10:12	506.001	16.266	78.321	37.559
11/17/2022 10:12	507.001	16.266	78.331	37.558
11/17/2022 10:12	508.001	16.266	78.339	37.558
11/17/2022 10:12	509.001	16.266	78.345	37.557
11/17/2022 10:12	510.001	16.265	78.353	37.556
11/17/2022 10:12	511.001	16.266	78.363	37.558
11/17/2022 10:12	512.001	16.266	78.371	37.558
11/17/2022 10:12	513.001	16.266	78.381	37.558
11/17/2022 10:12	514.001	16.266	78.385	37.558
11/17/2022 10:12	515.001	16.265	78.394	37.556
11/17/2022 10:12	516.001	16.265	78.398	37.556
11/17/2022 10:12	517.001	16.266	78.408	37.558
11/17/2022 10:12	518.001	16.265	78.417	37.555
11/17/2022 10:12	519.001	16.266	78.428	37.557
11/17/2022 10:12	520.001	16.265	78.429	37.556
11/17/2022 10:12	521.001	16.266	78.433	37.557
11/17/2022 10:12	522.001	16.266	78.444	37.557
11/17/2022 10:12	523.001	16.265	78.452	37.557
11/17/2022 10:12	524.001	16.266	78.456	37.557
11/17/2022 10:12	525.001	16.266	78.46	37.557
11/17/2022 10:12	526.001	16.265	78.469	37.555
11/17/2022 10:12	527.001	16.265	78.469	37.556
11/17/2022 10:12	528.001	16.266	78.48	37.557
11/17/2022 10:12	529.001	16.265	78.489	37.556
11/17/2022 10:13	530.001	16.264	78.492	37.554
11/17/2022 10:13	531.001	16.265	78.501	37.556
11/17/2022 10:13	532.001	16.265	78.509	37.556
11/17/2022 10:13	533.001	16.265	78.515	37.555
11/17/2022 10:13	534.001	16.265	78.523	37.555
11/17/2022 10:13	535.001	16.265	78.532	37.555
11/17/2022 10:13	536.001	16.265	78.541	37.555
11/17/2022 10:13	537.001	16.264	78.549	37.554
11/17/2022 10:13	538.001	16.265	78.554	37.555
11/17/2022 10:13	539.001	16.264	78.569	37.554
11/17/2022 10:13	540.001	16.265	78.564	37.555
11/17/2022 10:13	541.001	16.264	78.576	37.554

11/17/2022 10:13	542.001	16.265	78.586	37.555
11/17/2022 10:13	543.001	16.265	78.596	37.555
11/17/2022 10:13	544.001	16.265	78.6	37.555
11/17/2022 10:13	545.001	16.265	78.607	37.554
11/17/2022 10:13	546.001	16.265	78.619	37.555
11/17/2022 10:13	547.001	16.265	78.625	37.556
11/17/2022 10:13	548.001	16.265	78.63	37.555
11/17/2022 10:13	549.001	16.265	78.643	37.555
11/17/2022 10:13	550.001	16.265	78.65	37.554
11/17/2022 10:13	551.001	16.264	78.656	37.554
11/17/2022 10:13	552.001	16.264	78.667	37.554
11/17/2022 10:13	553.001	16.264	78.668	37.554
11/17/2022 10:13	554.001	16.265	78.684	37.555
11/17/2022 10:13	555.001	16.265	78.681	37.555
11/17/2022 10:13	556.001	16.265	78.694	37.554
11/17/2022 10:13	557.001	16.264	78.702	37.554
11/17/2022 10:13	558.001	16.265	78.703	37.555
11/17/2022 10:13	559.001	16.265	78.711	37.555
11/17/2022 10:13	560.001	16.265	78.719	37.555
11/17/2022 10:13	561.001	16.265	78.721	37.556
11/17/2022 10:13	562.001	16.264	78.736	37.553
11/17/2022 10:13	563.001	16.265	78.741	37.556
11/17/2022 10:13	564.001	16.267	78.742	37.56
11/17/2022 10:13	565.001	16.267	78.746	37.559
11/17/2022 10:13	566.001	16.265	78.755	37.556
11/17/2022 10:13	567.001	16.267	78.766	37.561
11/17/2022 10:13	568.001	16.266	78.766	37.557
11/17/2022 10:13	569.001	16.265	78.773	37.555
11/17/2022 10:13	570.001	16.265	78.781	37.556
11/17/2022 10:13	571.001	16.265	78.788	37.555
11/17/2022 10:13	572.001	16.265	78.796	37.555
11/17/2022 10:13	573.001	16.264	78.802	37.554
11/17/2022 10:13	574.001	16.265	78.81	37.555
11/17/2022 10:13	575.001	16.266	78.815	37.558
11/17/2022 10:13	576.001	16.266	78.823	37.559
11/17/2022 10:13	577.001	16.267	78.828	37.559
11/17/2022 10:13	578.001	16.267	78.836	37.56
11/17/2022 10:13	579.001	16.268	78.841	37.563
11/17/2022 10:13	580.001	16.266	78.849	37.557
11/17/2022 10:13	581.001	16.266	78.853	37.559
11/17/2022 10:13	582.001	16.267	78.862	37.559
11/17/2022 10:13	583.001	16.267	78.867	37.559
11/17/2022 10:13	584.001	16.265	78.872	37.555
11/17/2022 10:13	585.001	16.264	78.871	37.553
11/17/2022 10:13	586.001	16.265	78.882	37.555
11/17/2022 10:13	587.001	16.265	78.885	37.556
11/17/2022 10:13	588.001	16.264	78.888	37.554

11/17/2022 10:13	589.001	16.264	78.897	37.554
11/17/2022 10:14	590.001	16.264	78.899	37.553
11/17/2022 10:14	591.001	16.265	78.904	37.554
11/17/2022 10:14	592.001	16.265	78.916	37.555
11/17/2022 10:14	593.001	16.264	78.917	37.554
11/17/2022 10:14	594.001	16.264	78.929	37.554
11/17/2022 10:14	595.001	16.264	78.933	37.553
11/17/2022 10:14	596.001	16.264	78.936	37.554
11/17/2022 10:14	597.001	16.264	78.947	37.553
11/17/2022 10:14	598.001	16.265	78.951	37.555
11/17/2022 10:14	599.001	16.265	78.958	37.554
11/17/2022 10:14	600.001	16.265	78.97	37.555
11/17/2022 10:14	601.001	16.265	78.973	37.554
11/17/2022 10:14	602.001	16.265	78.978	37.556
11/17/2022 10:14	603.001	16.265	78.993	37.555
11/17/2022 10:14	604.001	16.264	78.988	37.554
11/17/2022 10:14	605.001	16.265	79.002	37.554
11/17/2022 10:14	606.001	16.265	79.007	37.554
11/17/2022 10:14	607.001	16.264	79.016	37.554
11/17/2022 10:14	608.001	16.265	79.023	37.555
11/17/2022 10:14	609.001	16.264	79.028	37.553
11/17/2022 10:14	610.001	16.264	79.037	37.553
11/17/2022 10:14	611.001	16.265	79.041	37.555
11/17/2022 10:14	612.001	16.265	79.051	37.555
11/17/2022 10:14	613.001	16.265	79.055	37.554
11/17/2022 10:14	614.001	16.264	79.058	37.554
11/17/2022 10:14	615.001	16.265	79.065	37.555
11/17/2022 10:14	616.001	16.263	79.065	37.552
11/17/2022 10:14	617.001	16.264	79.079	37.552
11/17/2022 10:14	618.001	16.263	79.078	37.551
11/17/2022 10:14	619.001	16.263	79.09	37.551
11/17/2022 10:14	620.001	16.264	79.094	37.552
11/17/2022 10:14	621.001	16.263	79.1	37.551
11/17/2022 10:14	622.001	16.263	79.104	37.552
11/17/2022 10:14	623.001	16.264	79.112	37.553
11/17/2022 10:14	624.001	16.263	79.117	37.551
11/17/2022 10:14	625.001	16.263	79.118	37.55
11/17/2022 10:14	626.001	16.263	79.123	37.551
11/17/2022 10:14	627.001	16.262	79.131	37.549
11/17/2022 10:14	628.001	16.263	79.137	37.551
11/17/2022 10:14	629.001	16.269	79.145	37.564
11/17/2022 10:14	630.001	16.27	79.141	37.567
11/17/2022 10:14	631.001	16.271	79.152	37.568
11/17/2022 10:14	632.001	16.271	79.155	37.569
11/17/2022 10:14	633.001	16.27	79.162	37.567
11/17/2022 10:14	634.001	16.264	79.162	37.554
11/17/2022 10:14	635.001	16.265	79.167	37.555

11/17/2022 10:14	636.001	16.265	79.172	37.556
11/17/2022 10:14	637.001	16.264	79.173	37.554
11/17/2022 10:14	638.001	16.264	79.185	37.554
11/17/2022 10:14	639.001	16.264	79.188	37.553
11/17/2022 10:14	640.001	16.264	79.195	37.552
11/17/2022 10:14	641.001	16.264	79.202	37.552
11/17/2022 10:14	642.001	16.264	79.203	37.553
11/17/2022 10:14	643.001	16.264	79.204	37.553
11/17/2022 10:14	644.001	16.264	79.207	37.553
11/17/2022 10:14	645.001	16.264	79.215	37.553
11/17/2022 10:14	646.001	16.264	79.218	37.552
11/17/2022 10:14	647.001	16.263	79.234	37.552
11/17/2022 10:14	648.001	16.263	79.234	37.551
11/17/2022 10:14	649.001	16.264	79.238	37.552
11/17/2022 10:15	650.001	16.262	79.238	37.55
11/17/2022 10:15	651.001	16.263	79.246	37.55
11/17/2022 10:15	652.001	16.264	79.243	37.552
11/17/2022 10:15	653.001	16.263	79.251	37.55
11/17/2022 10:15	654.001	16.263	79.253	37.551
11/17/2022 10:15	655.001	16.264	79.256	37.552
11/17/2022 10:15	656.001	16.263	79.27	37.551
11/17/2022 10:15	657.001	16.263	79.273	37.551
11/17/2022 10:15	658.001	16.264	79.267	37.552
11/17/2022 10:15	659.001	16.263	79.287	37.552
11/17/2022 10:15	660.001	16.262	79.292	37.55
11/17/2022 10:15	661.001	16.263	79.291	37.55
11/17/2022 10:15	662.001	16.263	79.307	37.551
11/17/2022 10:15	663.001	16.263	79.303	37.55
11/17/2022 10:15	664.001	16.263	79.31	37.551
11/17/2022 10:15	665.001	16.263	79.319	37.551
11/17/2022 10:15	666.001	16.263	79.325	37.551
11/17/2022 10:15	667.001	16.263	79.329	37.552
11/17/2022 10:15	668.001	16.264	79.338	37.554
11/17/2022 10:15	669.001	16.263	79.342	37.551
11/17/2022 10:15	670.001	16.262	79.352	37.549
11/17/2022 10:15	671.001	16.262	79.36	37.549
11/17/2022 10:15	672.001	16.263	79.359	37.55
11/17/2022 10:15	673.001	16.263	79.369	37.551
11/17/2022 10:15	674.001	16.263	79.374	37.551
11/17/2022 10:15	675.001	16.262	79.381	37.549
11/17/2022 10:15	676.001	16.263	79.382	37.551
11/17/2022 10:15	677.001	16.262	79.39	37.549
11/17/2022 10:15	678.001	16.262	79.385	37.549
11/17/2022 10:15	679.001	16.263	79.396	37.55
11/17/2022 10:15	680.001	16.262	79.397	37.549
11/17/2022 10:15	681.001	16.263	79.408	37.55
11/17/2022 10:15	682.001	16.263	79.41	37.55



11/17/2022 10:15	683.001	16.263	79.423	37.55
11/17/2022 10:15	684.001	16.262	79.419	37.549
11/17/2022 10:15	685.001	16.262	79.428	37.549
11/17/2022 10:15	686.001	16.263	79.43	37.551
11/17/2022 10:15	687.001	16.263	79.435	37.551
11/17/2022 10:15	688.001	16.264	79.445	37.552
11/17/2022 10:15	689.001	16.263	79.457	37.552
11/17/2022 10:15	690.001	16.264	79.464	37.554
11/17/2022 10:15	691.001	16.264	79.468	37.553
11/17/2022 10:15	692.001	16.264	79.479	37.552
11/17/2022 10:15	693.001	16.264	79.477	37.552
11/17/2022 10:15	694.001	16.263	79.481	37.55
11/17/2022 10:15	695.001	16.263	79.49	37.552
11/17/2022 10:15	696.001	16.263	79.499	37.551
11/17/2022 10:15	697.001	16.263	79.506	37.55
11/17/2022 10:15	698.001	16.262	79.502	37.548
11/17/2022 10:15	699.001	16.262	79.502	37.548
11/17/2022 10:15	700.001	16.263	79.506	37.55
11/17/2022 10:15	701.001	16.262	79.509	37.549
11/17/2022 10:15	702.001	16.263	79.516	37.55
11/17/2022 10:15	703.001	16.262	79.522	37.548
11/17/2022 10:15	704.001	16.262	79.526	37.548
11/17/2022 10:15	705.001	16.263	79.533	37.551
11/17/2022 10:15	706.001	16.262	79.533	37.548
11/17/2022 10:15	707.001	16.262	79.543	37.55
11/17/2022 10:15	708.001	16.263	79.543	37.55
11/17/2022 10:15	709.001	16.262	79.548	37.548
11/17/2022 10:16	710.001	16.262	79.551	37.549
11/17/2022 10:16	711.001	16.262	79.556	37.549
11/17/2022 10:16	712.001	16.262	79.561	37.548
11/17/2022 10:16	713.001	16.262	79.573	37.548
11/17/2022 10:16	714.001	16.263	79.575	37.55
11/17/2022 10:16	715.001	16.263	79.571	37.55
11/17/2022 10:16	716.001	16.261	79.584	37.547
11/17/2022 10:16	717.001	16.262	79.587	37.549
11/17/2022 10:16	718.001	16.262	79.592	37.549
11/17/2022 10:16	719.001	16.262	79.6	37.549
11/17/2022 10:16	720.001	16.262	79.607	37.547
11/17/2022 10:16	721.001	16.262	79.61	37.549
11/17/2022 10:16	722.001	16.262	79.616	37.548
11/17/2022 10:16	723.001	16.262	79.623	37.547
11/17/2022 10:16	724.001	16.261	79.632	37.547
11/17/2022 10:16	725.001	16.262	79.638	37.548
11/17/2022 10:16	726.001	16.262	79.649	37.548
11/17/2022 10:16	727.001	16.262	79.647	37.549
11/17/2022 10:16	728.001	16.261	79.652	37.547
11/17/2022 10:16	729.001	16.261	79.665	37.546

11/17/2022 10:16	730.001	16.262	79.674	37.547
11/17/2022 10:16	731.001	16.262	79.675	37.55
11/17/2022 10:16	732.001	16.263	79.678	37.552
11/17/2022 10:16	733.001	16.264	79.688	37.554
11/17/2022 10:16	734.001	16.265	79.687	37.555
11/17/2022 10:16	735.001	16.264	79.699	37.553
11/17/2022 10:16	736.001	16.266	79.705	37.557
11/17/2022 10:16	737.001	16.264	79.703	37.552
11/17/2022 10:16	738.001	16.261	79.713	37.547
11/17/2022 10:16	739.001	16.262	79.721	37.549
11/17/2022 10:16	740.001	16.262	79.717	37.548
11/17/2022 10:16	741.001	16.262	79.73	37.548
11/17/2022 10:16	742.001	16.263	79.737	37.55
11/17/2022 10:16	743.001	16.262	79.74	37.548
11/17/2022 10:16	744.001	16.261	79.74	37.547
11/17/2022 10:16	745.001	16.261	79.753	37.546
11/17/2022 10:16	746.001	16.262	79.749	37.547
11/17/2022 10:16	747.001	16.261	79.754	37.547
11/17/2022 10:16	748.001	16.262	79.759	37.547
11/17/2022 10:16	749.001	16.261	79.759	37.547
11/17/2022 10:16	750.001	16.261	79.768	37.547
11/17/2022 10:16	751.001	16.261	79.766	37.546
11/17/2022 10:16	752.001	16.261	79.777	37.547
11/17/2022 10:16	753.001	16.261	79.78	37.547
11/17/2022 10:16	754.001	16.262	79.785	37.549
11/17/2022 10:16	755.001	16.261	79.786	37.547
11/17/2022 10:16	756.102	16.263	79.811	37.552
11/17/2022 10:16	757.018	16.263	79.811	37.551
11/17/2022 10:16	758.001	16.262	79.817	37.548
11/17/2022 10:16	759.001	16.262	79.818	37.548
11/17/2022 10:16	760.017	16.263	79.825	37.55
11/17/2022 10:16	761.001	16.262	79.821	37.548
11/17/2022 10:16	762.001	16.262	79.829	37.549
11/17/2022 10:16	763.002	16.263	79.834	37.55
11/17/2022 10:16	764.001	16.261	79.842	37.547
11/17/2022 10:16	765.001	16.261	79.844	37.546
11/17/2022 10:16	766.001	16.262	79.849	37.548
11/17/2022 10:16	767.001	16.262	79.854	37.549
11/17/2022 10:16	768.001	16.261	79.863	37.547
11/17/2022 10:16	769.001	16.261	79.863	37.547
11/17/2022 10:17	770.001	16.262	79.871	37.548
11/17/2022 10:17	771.001	16.262	79.87	37.548
11/17/2022 10:17	772.001	16.261	79.875	37.547
11/17/2022 10:17	773.001	16.262	79.887	37.548
11/17/2022 10:17	774.001	16.261	79.888	37.546
11/17/2022 10:17	775.001	16.261	79.892	37.545
11/17/2022 10:17	776.001	16.26	79.892	37.545

11/17/2022 10:17	777.001	16.262	79.898	37.547
11/17/2022 10:17	778.016	16.262	79.898	37.549
11/17/2022 10:17	779.006	16.263	79.911	37.551
11/17/2022 10:17	780.011	16.263	79.914	37.555
11/17/2022 10:17	781.001	16.262	79.909	37.549
11/17/2022 10:17	782.021	16.263	79.915	37.555
11/17/2022 10:17	783.025	16.264	79.919	37.553
11/17/2022 10:17	784.046	16.264	79.924	37.554
11/17/2022 10:17	785.05	16.264	79.929	37.552
11/17/2022 10:17	786.055	16.266	79.925	37.558
11/17/2022 10:17	787.06	16.265	79.934	37.556
11/17/2022 10:17	788.08	16.266	79.937	37.557
11/17/2022 10:17	789.1	16.26	79.936	37.544
11/17/2022 10:17	790.106	16.262	79.943	37.549
11/17/2022 10:17	791.001	16.261	79.928	37.547
11/17/2022 10:17	792.001	16.261	79.939	37.546
11/17/2022 10:17	793.001	16.26	79.945	37.545
11/17/2022 10:17	794.001	16.261	79.948	37.545
11/17/2022 10:17	795.001	16.261	79.95	37.546
11/17/2022 10:17	796.001	16.261	79.948	37.546
11/17/2022 10:17	797.001	16.26	79.957	37.544
11/17/2022 10:17	798.001	16.261	79.961	37.545
11/17/2022 10:17	799.001	16.261	79.959	37.546
11/17/2022 10:17	800.001	16.261	79.97	37.546
11/17/2022 10:17	801.001	16.261	79.97	37.547
11/17/2022 10:17	802.001	16.26	79.968	37.544
11/17/2022 10:17	803.001	16.261	79.982	37.546
11/17/2022 10:17	804.001	16.26	79.981	37.544
11/17/2022 10:17	805.001	16.261	79.983	37.546
11/17/2022 10:17	806.001	16.26	79.99	37.545
11/17/2022 10:17	807.001	16.261	79.988	37.546
11/17/2022 10:17	808.001	16.26	79.987	37.545
11/17/2022 10:17	809.001	16.26	79.996	37.545
11/17/2022 10:17	810.001	16.261	79.997	37.546
11/17/2022 10:17	811.001	16.26	79.995	37.545
11/17/2022 10:17	812.001	16.261	80.01	37.546
11/17/2022 10:17	813.001	16.261	80.01	37.547
11/17/2022 10:17	814.001	16.26	80.01	37.545
11/17/2022 10:17	815.001	16.26	80.005	37.544
11/17/2022 10:17	816.001	16.261	80.017	37.545
11/17/2022 10:17	817.001	16.26	80.017	37.544
11/17/2022 10:17	818.001	16.261	80.015	37.545
11/17/2022 10:17	819.001	16.26	80.023	37.544
11/17/2022 10:17	820.001	16.26	80.02	37.544
11/17/2022 10:17	821.001	16.261	80.017	37.546
11/17/2022 10:17	822.001	16.26	80.022	37.544
11/17/2022 10:17	823.001	16.26	80.022	37.544

11/17/2022 10:17	824.001	16.26	80.031	37.544
11/17/2022 10:17	825.001	16.26	80.03	37.545
11/17/2022 10:17	826.001	16.261	80.032	37.545
11/17/2022 10:17	827.001	16.26	80.033	37.544
11/17/2022 10:17	828.001	16.26	80.035	37.543
11/17/2022 10:17	829.001	16.26	80.031	37.543
11/17/2022 10:18	830.001	16.26	80.04	37.544
11/17/2022 10:18	831.001	16.26	80.038	37.544
11/17/2022 10:18	832.001	16.261	80.041	37.545
11/17/2022 10:18	833.001	16.26	80.042	37.544
11/17/2022 10:18	834.001	16.26	80.048	37.544
11/17/2022 10:18	835.001	16.261	80.053	37.546
11/17/2022 10:18	836.001	16.26	80.058	37.544
11/17/2022 10:18	837.001	16.261	80.06	37.546
11/17/2022 10:18	838.001	16.26	80.06	37.543
11/17/2022 10:18	839.001	16.259	80.06	37.543
11/17/2022 10:18	840.001	16.259	80.068	37.543
11/17/2022 10:18	841.001	16.259	80.072	37.542
11/17/2022 10:18	842.001	16.26	80.072	37.543
11/17/2022 10:18	843.001	16.26	80.08	37.543
11/17/2022 10:18	844.001	16.26	80.08	37.543
11/17/2022 10:18	845.001	16.26	80.085	37.543
11/17/2022 10:18	846.001	16.26	80.093	37.543
11/17/2022 10:18	847.001	16.259	80.089	37.543
11/17/2022 10:18	848.001	16.26	80.094	37.543
11/17/2022 10:18	849.001	16.26	80.093	37.543
11/17/2022 10:18	850.001	16.26	80.095	37.543
11/17/2022 10:18	851.001	16.26	80.099	37.544
11/17/2022 10:18	852.001	16.259	80.1	37.542
11/17/2022 10:18	853.001	16.259	80.107	37.542
11/17/2022 10:18	854.001	16.26	80.107	37.544
11/17/2022 10:18	855.001	16.26	80.109	37.543
11/17/2022 10:18	856.001	16.26	80.113	37.544
11/17/2022 10:18	857.001	16.26	80.111	37.544
11/17/2022 10:18	858.001	16.259	80.113	37.543
11/17/2022 10:18	859.001	16.26	80.117	37.544
11/17/2022 10:18	860.001	16.26	80.117	37.543
11/17/2022 10:18	861.001	16.26	80.113	37.543
11/17/2022 10:18	862.001	16.26	80.117	37.543
11/17/2022 10:18	863.001	16.26	80.113	37.543
11/17/2022 10:18	864.001	16.26	80.118	37.545
11/17/2022 10:18	865.001	16.26	80.112	37.544
11/17/2022 10:18	866.001	16.259	80.108	37.542
11/17/2022 10:18	867.001	16.26	80.114	37.543
11/17/2022 10:18	868.001	16.259	80.107	37.542
11/17/2022 10:18	869.001	16.26	80.112	37.543
11/17/2022 10:18	870.001	16.259	80.108	37.542

11/17/2022 10:18	871.001	16.26	80.112	37.543
11/17/2022 10:18	872.001	16.259	80.107	37.542
11/17/2022 10:18	873.001	16.26	80.104	37.543
11/17/2022 10:18	874.001	16.259	80.108	37.542
11/17/2022 10:18	875.001	16.26	80.108	37.544
11/17/2022 10:18	876.001	16.259	80.113	37.542
11/17/2022 10:18	877.001	16.26	80.113	37.543
11/17/2022 10:18	878.001	16.259	80.114	37.542
11/17/2022 10:18	879.001	16.259	80.121	37.541
11/17/2022 10:18	880.001	16.26	80.118	37.543
11/17/2022 10:18	881.001	16.259	80.122	37.542
11/17/2022 10:18	882.001	16.26	80.12	37.543
11/17/2022 10:18	883.001	16.26	80.118	37.543
11/17/2022 10:18	884.001	16.26	80.12	37.544
11/17/2022 10:18	885.001	16.259	80.13	37.543
11/17/2022 10:18	886.001	16.259	80.126	37.542
11/17/2022 10:18	887.001	16.259	80.125	37.542
11/17/2022 10:18	888.001	16.259	80.129	37.542
11/17/2022 10:18	889.001	16.259	80.134	37.541
11/17/2022 10:19	890.001	16.259	80.131	37.541
11/17/2022 10:19	891.001	16.259	80.132	37.541
11/17/2022 10:19	892.001	16.259	80.136	37.542
11/17/2022 10:19	893.001	16.259	80.135	37.542
11/17/2022 10:19	894.001	16.259	80.138	37.542
11/17/2022 10:19	895.001	16.259	80.139	37.541
11/17/2022 10:19	896.001	16.26	80.139	37.543
11/17/2022 10:19	897.001	16.26	80.136	37.543
11/17/2022 10:19	898.001	16.259	80.139	37.542
11/17/2022 10:19	899.001	16.259	80.135	37.542
11/17/2022 10:19	900.001	16.259	80.141	37.54
11/17/2022 10:19	901.001	16.259	80.131	37.542
11/17/2022 10:19	902.001	16.268	80.139	37.562
11/17/2022 10:19	903.001	16.275	80.132	37.578
11/17/2022 10:19	904.001	16.278	80.136	37.586
11/17/2022 10:19	905.001	16.274	80.138	37.575
11/17/2022 10:19	906.001	16.278	80.143	37.584
11/17/2022 10:19	907.001	16.278	80.14	37.584
11/17/2022 10:19	908.001	16.278	80.141	37.585
11/17/2022 10:19	909.001	16.277	80.147	37.584
11/17/2022 10:19	910.001	16.255	80.145	37.533
11/17/2022 10:19	911.001	16.258	80.144	37.54
11/17/2022 10:19	912.001	16.258	80.148	37.54
11/17/2022 10:19	913.001	16.268	80.15	37.562
11/17/2022 10:19	914.001	16.267	80.145	37.561
11/17/2022 10:19	915.001	16.276	80.154	37.582
11/17/2022 10:19	916.001	16.272	80.15	37.572
11/17/2022 10:19	917.001	16.269	80.153	37.565

11/17/2022 10:19	918.001	16.257	80.161	37.537
11/17/2022 10:19	919.001	16.26	80.159	37.544
11/17/2022 10:19	920.001	16.261	80.163	37.545
11/17/2022 10:19	921.001	16.26	80.165	37.545
11/17/2022 10:19	922.001	16.261	80.163	37.546
11/17/2022 10:19	923.001	16.26	80.175	37.544
11/17/2022 10:19	924.001	16.261	80.171	37.545
11/17/2022 10:19	925.001	16.26	80.171	37.544
11/17/2022 10:19	926.001	16.26	80.175	37.543
11/17/2022 10:19	927.001	16.259	80.18	37.542
11/17/2022 10:19	928.001	16.259	80.179	37.542
11/17/2022 10:19	929.001	16.259	80.184	37.542
11/17/2022 10:19	930.001	16.259	80.188	37.542
11/17/2022 10:19	931.001	16.259	80.19	37.542
11/17/2022 10:19	932.001	16.259	80.194	37.541
11/17/2022 10:19	933.001	16.259	80.196	37.541
11/17/2022 10:19	934.001	16.259	80.199	37.542
11/17/2022 10:19	935.001	16.259	80.201	37.542
11/17/2022 10:19	936.001	16.26	80.202	37.543
11/17/2022 10:19	937.001	16.26	80.206	37.543
11/17/2022 10:19	938.001	16.259	80.203	37.543
11/17/2022 10:19	939.001	16.262	80.21	37.549
11/17/2022 10:19	940.001	16.262	80.208	37.548
11/17/2022 10:19	941.001	16.261	80.211	37.547
11/17/2022 10:19	942.001	16.261	80.212	37.546
11/17/2022 10:19	943.001	16.263	80.21	37.55
11/17/2022 10:19	944.001	16.26	80.212	37.545
11/17/2022 10:19	945.001	16.26	80.224	37.545
11/17/2022 10:19	946.001	16.26	80.217	37.544
11/17/2022 10:19	947.001	16.26	80.22	37.544
11/17/2022 10:19	948.001	16.26	80.212	37.543
11/17/2022 10:19	949.001	16.259	80.22	37.542
11/17/2022 10:20	950.001	16.26	80.22	37.543
11/17/2022 10:20	951.001	16.259	80.217	37.542
11/17/2022 10:20	952.001	16.259	80.22	37.542
11/17/2022 10:20	953.001	16.26	80.221	37.543
11/17/2022 10:20	954.001	16.259	80.224	37.541
11/17/2022 10:20	955.001	16.259	80.223	37.541
11/17/2022 10:20	956.001	16.262	80.223	37.549
11/17/2022 10:20	957.001	16.263	80.223	37.552
11/17/2022 10:20	958.001	16.264	80.22	37.552
11/17/2022 10:20	959.001	16.265	80.223	37.555
11/17/2022 10:20	960.001	16.261	80.228	37.546
11/17/2022 10:20	961.001	16.261	80.225	37.546
11/17/2022 10:20	962.001	16.26	80.221	37.544
11/17/2022 10:20	963.001	16.259	80.225	37.543
11/17/2022 10:20	964.001	16.261	80.217	37.546

11/17/2022 10:20	965.001	16.26	80.221	37.544
11/17/2022 10:20	966.001	16.261	80.221	37.546
11/17/2022 10:20	967.001	16.261	80.219	37.546
11/17/2022 10:20	968.001	16.261	80.219	37.546
11/17/2022 10:20	969.001	16.261	80.22	37.545
11/17/2022 10:20	970.001	16.259	80.219	37.543
11/17/2022 10:20	971.001	16.259	80.219	37.542
11/17/2022 10:20	972.001	16.26	80.22	37.544
11/17/2022 10:20	973.001	16.259	80.217	37.542
11/17/2022 10:20	974.001	16.259	80.215	37.541
11/17/2022 10:20	975.001	16.258	80.22	37.54
11/17/2022 10:20	976.001	16.259	80.217	37.541
11/17/2022 10:20	977.001	16.258	80.219	37.539
11/17/2022 10:20	978.001	16.258	80.22	37.54
11/17/2022 10:20	979.001	16.259	80.221	37.541
11/17/2022 10:20	980.001	16.258	80.229	37.54
11/17/2022 10:20	981.001	16.258	80.228	37.54
11/17/2022 10:20	982.001	16.258	80.229	37.539
11/17/2022 10:20	983.001	16.259	80.224	37.541
11/17/2022 10:20	984.001	16.259	80.234	37.542
11/17/2022 10:20	985.001	16.259	80.237	37.541
11/17/2022 10:20	986.001	16.259	80.233	37.542
11/17/2022 10:20	987.001	16.259	80.233	37.542
11/17/2022 10:20	988.001	16.258	80.239	37.54
11/17/2022 10:20	989.007	16.259	80.235	37.541
11/17/2022 10:20	990.011	16.259	80.241	37.541
11/17/2022 10:20	991.002	16.258	80.242	37.54
11/17/2022 10:20	992.001	16.258	80.237	37.54
11/17/2022 10:20	993.001	16.258	80.242	37.539
11/17/2022 10:20	994.001	16.258	80.241	37.54
11/17/2022 10:20	995.007	16.259	80.246	37.543
11/17/2022 10:20	996.011	16.259	80.25	37.542
11/17/2022 10:20	997.031	16.259	80.243	37.543
11/17/2022 10:20	998.051	16.259	80.247	37.542
11/17/2022 10:20	999.01	16.26	80.253	37.543
11/17/2022 10:20	1000.001	16.259	80.25	37.54
11/17/2022 10:20	1001.001	16.259	80.252	37.542
11/17/2022 10:20	1002.01	16.259	80.25	37.543
11/17/2022 10:20	1003.016	16.259	80.252	37.542
11/17/2022 10:20	1004.001	16.259	80.253	37.541
11/17/2022 10:20	1005.001	16.26	80.252	37.543
11/17/2022 10:20	1006.001	16.26	80.256	37.543
11/17/2022 10:20	1007.006	16.26	80.256	37.543
11/17/2022 10:20	1008.001	16.262	80.253	37.549
11/17/2022 10:20	1009.001	16.263	80.257	37.552
11/17/2022 10:21	1010.02	16.262	80.264	37.549
11/17/2022 10:21	1011.001	16.264	80.257	37.553

11/17/2022 10:21	1012.105	16.263	80.257	37.551
11/17/2022 10:21	1013.11	16.264	80.255	37.553
11/17/2022 10:21	1014.1	16.258	80.261	37.539
11/17/2022 10:21	1015.104	16.259	80.253	37.541
11/17/2022 10:21	1016.109	16.259	80.262	37.541
11/17/2022 10:21	1017.085	16.259	80.26	37.541
11/17/2022 10:21	1018.044	16.258	80.257	37.54
11/17/2022 10:21	1019.034	16.259	80.262	37.541
11/17/2022 10:21	1020.024	16.259	80.262	37.541
11/17/2022 10:21	1021.001	16.258	80.261	37.54
11/17/2022 10:21	1022.003	16.259	80.259	37.541
11/17/2022 10:21	1023.001	16.259	80.264	37.541
11/17/2022 10:21	1024.014	16.259	80.265	37.542
11/17/2022 10:21	1025.019	16.259	80.268	37.542
11/17/2022 10:21	1026.024	16.259	80.277	37.541
11/17/2022 10:21	1027.029	16.259	80.273	37.541
11/17/2022 10:21	1028.002	16.258	80.274	37.54
11/17/2022 10:21	1029.001	16.258	80.279	37.54
11/17/2022 10:21	1030.001	16.259	80.278	37.541
11/17/2022 10:21	1031.001	16.258	80.275	37.54
11/17/2022 10:21	1032.001	16.258	80.271	37.538
11/17/2022 10:21	1033.001	16.258	80.282	37.54
11/17/2022 10:21	1034.001	16.258	80.28	37.54
11/17/2022 10:21	1035.001	16.258	80.275	37.539
11/17/2022 10:21	1036.001	16.258	80.279	37.539
11/17/2022 10:21	1037.001	16.257	80.27	37.538
11/17/2022 10:21	1038.001	16.259	80.277	37.541
11/17/2022 10:21	1039.001	16.258	80.28	37.538
11/17/2022 10:21	1040.001	16.258	80.283	37.539
11/17/2022 10:21	1041.001	16.258	80.284	37.539
11/17/2022 10:21	1042.001	16.258	80.279	37.54
11/17/2022 10:21	1043.018	16.258	80.282	37.539
11/17/2022 10:21	1044.008	16.258	80.286	37.538
11/17/2022 10:21	1045.001	16.258	80.282	37.539
11/17/2022 10:21	1046.001	16.257	80.286	37.538
11/17/2022 10:21	1047.001	16.257	80.286	37.538
11/17/2022 10:21	1048.001	16.258	80.28	37.539
11/17/2022 10:21	1049.001	16.258	80.288	37.539
11/17/2022 10:21	1050.001	16.258	80.282	37.54
11/17/2022 10:21	1051.001	16.258	80.291	37.538
11/17/2022 10:21	1052.002	16.257	80.291	37.538
11/17/2022 10:21	1053.007	16.258	80.288	37.54
11/17/2022 10:21	1054.027	16.258	80.283	37.54
11/17/2022 10:21	1055.002	16.258	80.293	37.54
11/17/2022 10:21	1056.022	16.259	80.292	37.54
11/17/2022 10:21	1057.026	16.258	80.298	37.539
11/17/2022 10:21	1058.002	16.258	80.296	37.54



11/17/2022 10:21	1059.001	16.258	80.293	37.539
11/17/2022 10:21	1060.001	16.258	80.292	37.54
11/17/2022 10:21	1061.002	16.258	80.293	37.539
11/17/2022 10:21	1062.001	16.258	80.295	37.538
11/17/2022 10:21	1063.001	16.258	80.292	37.54
11/17/2022 10:21	1064.001	16.257	80.298	37.537
11/17/2022 10:21	1065.001	16.258	80.296	37.539
11/17/2022 10:21	1066.01	16.258	80.301	37.539
11/17/2022 10:21	1067.031	16.258	80.304	37.539
11/17/2022 10:21	1068.036	16.258	80.3	37.54
11/17/2022 10:21	1069.025	16.258	80.301	37.539
11/17/2022 10:22	1070.016	16.258	80.298	37.54
11/17/2022 10:22	1071.001	16.257	80.292	37.536
11/17/2022 10:22	1072.001	16.257	80.297	37.536
11/17/2022 10:22	1073.001	16.257	80.297	37.537
11/17/2022 10:22	1074.001	16.257	80.293	37.536
11/17/2022 10:22	1075.021	16.258	80.298	37.538
11/17/2022 10:22	1076.001	16.257	80.306	37.538
11/17/2022 10:22	1077.001	16.258	80.3	37.539
11/17/2022 10:22	1078.006	16.258	80.298	37.54
11/17/2022 10:22	1079.001	16.258	80.302	37.539
11/17/2022 10:22	1080.001	16.257	80.301	37.537
11/17/2022 10:22	1081.001	16.257	80.307	37.536
11/17/2022 10:22	1082.001	16.258	80.306	37.539
11/17/2022 10:22	1083.001	16.257	80.31	37.536
11/17/2022 10:22	1084.006	16.258	80.306	37.539
11/17/2022 10:22	1085.001	16.256	80.311	37.536
11/17/2022 10:22	1086.001	16.258	80.31	37.538
11/17/2022 10:22	1087.003	16.257	80.311	37.538
11/17/2022 10:22	1088.001	16.257	80.309	37.537
11/17/2022 10:22	1089.001	16.258	80.311	37.539
11/17/2022 10:22	1090.001	16.257	80.298	37.537
11/17/2022 10:22	1091.001	16.257	80.288	37.536
11/17/2022 10:22	1092.001	16.257	80.297	37.537
11/17/2022 10:22	1093.001	16.257	80.302	37.537
11/17/2022 10:22	1094.001	16.257	80.304	37.536
11/17/2022 10:22	1095.001	16.257	80.3	37.536
11/17/2022 10:22	1096.001	16.256	80.302	37.534
11/17/2022 10:22	1097.001	16.256	80.302	37.535
11/17/2022 10:22	1098.001	16.256	80.309	37.535
11/17/2022 10:22	1099.001	16.257	80.305	37.537
11/17/2022 10:22	1100.001	16.256	80.306	37.535
11/17/2022 10:22	1101.001	16.256	80.31	37.535
11/17/2022 10:22	1102.001	16.256	80.305	37.535
11/17/2022 10:22	1103.001	16.256	80.31	37.535
11/17/2022 10:22	1104.001	16.257	80.309	37.536
11/17/2022 10:22	1105.001	16.256	80.307	37.535

11/17/2022 10:22	1106.001	16.257	80.309	37.536
11/17/2022 10:22	1107.001	16.256	80.305	37.536
11/17/2022 10:22	1108.001	16.256	80.306	37.535
11/17/2022 10:22	1109.001	16.256	80.302	37.534
11/17/2022 10:22	1110.001	16.256	80.306	37.535
11/17/2022 10:22	1111.001	16.256	80.304	37.534
11/17/2022 10:22	1112.001	16.256	80.309	37.535
11/17/2022 10:22	1113.001	16.256	80.306	37.535
11/17/2022 10:22	1114.001	16.256	80.306	37.535
11/17/2022 10:22	1115.001	16.256	80.305	37.535
11/17/2022 10:22	1116.001	16.256	80.3	37.535
11/17/2022 10:22	1117.001	16.256	80.307	37.535
11/17/2022 10:22	1118.001	16.257	80.307	37.536
11/17/2022 10:22	1119.001	16.256	80.305	37.534
11/17/2022 10:22	1120.001	16.256	80.305	37.535
11/17/2022 10:22	1121.001	16.256	80.307	37.534
11/17/2022 10:22	1122.001	16.256	80.302	37.535
11/17/2022 10:22	1123.001	16.256	80.306	37.534
11/17/2022 10:22	1124.001	16.256	80.306	37.535
11/17/2022 10:22	1125.001	16.256	80.309	37.534
11/17/2022 10:22	1126.001	16.256	80.309	37.535
11/17/2022 10:22	1127.001	16.256	80.304	37.534
11/17/2022 10:22	1128.001	16.256	80.306	37.535
11/17/2022 10:22	1129.001	16.256	80.306	37.534
11/17/2022 10:23	1130.001	16.256	80.305	37.534
11/17/2022 10:23	1131.001	16.255	80.304	37.533
11/17/2022 10:23	1132.001	16.255	80.309	37.533
11/17/2022 10:23	1133.001	16.256	80.306	37.534
11/17/2022 10:23	1134.001	16.255	80.31	37.533
11/17/2022 10:23	1135.001	16.255	80.31	37.533
11/17/2022 10:23	1136.001	16.255	80.309	37.532
11/17/2022 10:23	1137.001	16.255	80.309	37.533
11/17/2022 10:23	1138.001	16.255	80.304	37.533
11/17/2022 10:23	1139.001	16.255	80.301	37.533
11/17/2022 10:23	1140.001	16.256	80.305	37.534
11/17/2022 10:23	1141.001	16.255	80.304	37.532
11/17/2022 10:23	1142.001	16.255	80.302	37.533
11/17/2022 10:23	1143.001	16.256	80.3	37.533
11/17/2022 10:23	1144.001	16.255	80.304	37.532
11/17/2022 10:23	1145.001	16.255	80.302	37.532
11/17/2022 10:23	1146.001	16.255	80.304	37.533
11/17/2022 10:23	1147.001	16.255	80.305	37.533
11/17/2022 10:23	1148.001	16.254	80.306	37.531
11/17/2022 10:23	1149.001	16.255	80.306	37.533
11/17/2022 10:23	1150.001	16.255	80.302	37.533
11/17/2022 10:23	1151.001	16.255	80.305	37.533
11/17/2022 10:23	1152.001	16.255	80.304	37.531

11/17/2022 10:23	1153.001	16.255	80.298	37.533
11/17/2022 10:23	1154.001	16.256	80.307	37.533
11/17/2022 10:23	1155.001	16.255	80.304	37.531
11/17/2022 10:23	1156.001	16.254	80.305	37.53
11/17/2022 10:23	1157.001	16.255	80.306	37.532
11/17/2022 10:23	1158.001	16.255	80.306	37.532
11/17/2022 10:23	1159.001	16.255	80.307	37.533
11/17/2022 10:23	1160.001	16.256	80.31	37.533
11/17/2022 10:23	1161.001	16.255	80.305	37.532
11/17/2022 10:23	1162.001	16.255	80.306	37.532
11/17/2022 10:23	1163.001	16.254	80.307	37.53
11/17/2022 10:23	1164.001	16.255	80.31	37.532
11/17/2022 10:23	1165.001	16.256	80.305	37.534
11/17/2022 10:23	1166.001	16.255	80.31	37.533
11/17/2022 10:23	1167.001	16.255	80.307	37.532
11/17/2022 10:23	1168.001	16.255	80.31	37.533
11/17/2022 10:23	1169.001	16.256	80.305	37.533
11/17/2022 10:23	1170.001	16.256	80.307	37.535
11/17/2022 10:23	1171.001	16.255	80.304	37.532
11/17/2022 10:23	1172.001	16.255	80.307	37.533
11/17/2022 10:23	1173.001	16.255	80.296	37.533
11/17/2022 10:23	1174.001	16.255	80.311	37.532
11/17/2022 10:23	1175.001	16.256	80.301	37.533
11/17/2022 10:23	1176.001	16.255	80.306	37.532
11/17/2022 10:23	1177.001	16.254	80.305	37.531
11/17/2022 10:23	1178.001	16.254	80.301	37.531
11/17/2022 10:23	1179.001	16.254	80.297	37.53
11/17/2022 10:23	1180.001	16.254	80.302	37.531
11/17/2022 10:23	1181.001	16.255	80.302	37.532
11/17/2022 10:23	1182.001	16.255	80.301	37.531
11/17/2022 10:23	1183.001	16.255	80.3	37.531
11/17/2022 10:23	1184.001	16.255	80.309	37.532
11/17/2022 10:23	1185.001	16.254	80.304	37.531
11/17/2022 10:23	1186.001	16.254	80.3	37.531
11/17/2022 10:23	1187.001	16.255	80.304	37.532
11/17/2022 10:23	1188.001	16.254	80.305	37.531
11/17/2022 10:23	1189.001	16.254	80.3	37.531
11/17/2022 10:24	1190.001	16.254	80.304	37.529
11/17/2022 10:24	1191.001	16.254	80.304	37.53
11/17/2022 10:24	1192.001	16.254	80.313	37.531
11/17/2022 10:24	1193.001	16.254	80.31	37.53
11/17/2022 10:24	1194.001	16.254	80.314	37.529
11/17/2022 10:24	1195.001	16.255	80.31	37.531
11/17/2022 10:24	1196.001	16.254	80.315	37.53
11/17/2022 10:24	1197.001	16.254	80.314	37.53
11/17/2022 10:24	1198.001	16.254	80.318	37.531
11/17/2022 10:24	1199.001	16.254	80.314	37.53

11/17/2022 10:24	1200.001	16.254	80.318	37.531
11/17/2022 10:24	1201.001	16.254	80.324	37.53
11/17/2022 10:24	1202.001	16.255	80.323	37.531
11/17/2022 10:24	1203.001	16.254	80.323	37.531
11/17/2022 10:24	1204.001	16.254	80.331	37.531
11/17/2022 10:24	1205.001	16.254	80.328	37.53
11/17/2022 10:24	1206.001	16.253	80.328	37.529
11/17/2022 10:24	1207.001	16.255	80.329	37.532
11/17/2022 10:24	1208.001	16.255	80.328	37.531
11/17/2022 10:24	1209.001	16.254	80.327	37.531
11/17/2022 10:24	1210.001	16.254	80.331	37.531
11/17/2022 10:24	1211.001	16.254	80.336	37.53
11/17/2022 10:24	1212.001	16.254	80.331	37.531
11/17/2022 10:24	1213.001	16.254	80.338	37.529
11/17/2022 10:24	1214.001	16.254	80.34	37.53
11/17/2022 10:24	1215.001	16.256	80.347	37.534
11/17/2022 10:24	1216.001	16.255	80.35	37.533
11/17/2022 10:24	1217.003	16.255	80.342	37.533
11/17/2022 10:24	1218.009	16.255	80.347	37.532
11/17/2022 10:24	1219.029	16.255	80.343	37.533
11/17/2022 10:24	1220.034	16.256	80.347	37.534
11/17/2022 10:24	1221.054	16.256	80.347	37.534
11/17/2022 10:24	1222.044	16.255	80.346	37.533
11/17/2022 10:24	1223.004	16.255	80.35	37.531
11/17/2022 10:24	1224.001	16.256	80.351	37.534
11/17/2022 10:24	1225.014	16.255	80.352	37.533
11/17/2022 10:24	1226.019	16.254	80.349	37.531
11/17/2022 10:24	1227.024	16.255	80.351	37.533
11/17/2022 10:24	1228.029	16.255	80.349	37.533
11/17/2022 10:24	1229.019	16.255	80.347	37.532
11/17/2022 10:24	1230.024	16.255	80.343	37.532
11/17/2022 10:24	1231.014	16.254	80.343	37.531
11/17/2022 10:24	1232.004	16.255	80.341	37.532
11/17/2022 10:24	1233.008	16.255	80.34	37.533
11/17/2022 10:24	1234.028	16.255	80.341	37.533
11/17/2022 10:24	1235.033	16.255	80.338	37.533
11/17/2022 10:24	1236.053	16.256	80.334	37.534
11/17/2022 10:24	1237.073	16.256	80.328	37.534
11/17/2022 10:24	1238.063	16.255	80.338	37.533
11/17/2022 10:24	1239.098	16.255	80.334	37.533
11/17/2022 10:24	1240.102	16.256	80.337	37.534
11/17/2022 10:24	1241.108	16.256	80.334	37.534
11/17/2022 10:24	1242.001	16.254	80.325	37.53
11/17/2022 10:24	1243.001	16.255	80.327	37.533
11/17/2022 10:24	1244.001	16.255	80.328	37.532
11/17/2022 10:24	1245.034	16.254	80.329	37.531
11/17/2022 10:24	1246.054	16.255	80.324	37.532

11/17/2022 10:24	1247.045	16.254	80.323	37.531
11/17/2022 10:24	1248.001	16.254	80.327	37.529
11/17/2022 10:24	1249.001	16.254	80.327	37.529
11/17/2022 10:25	1250.001	16.254	80.319	37.53
11/17/2022 10:25	1251.001	16.254	80.319	37.53
11/17/2022 10:25	1252.001	16.254	80.318	37.529
11/17/2022 10:25	1253.102	16.254	80.328	37.531
11/17/2022 10:25	1254.076	16.255	80.316	37.531
11/17/2022 10:25	1255.036	16.256	80.327	37.534
11/17/2022 10:25	1256.086	16.255	80.322	37.532
11/17/2022 10:25	1257.091	16.254	80.323	37.53
11/17/2022 10:25	1258.036	16.255	80.322	37.531
11/17/2022 10:25	1259.071	16.255	80.316	37.532
11/17/2022 10:25	1260.061	16.254	80.316	37.531
11/17/2022 10:25	1261.051	16.254	80.314	37.531
11/17/2022 10:25	1262.056	16.255	80.32	37.533
11/17/2022 10:25	1263.016	16.254	80.319	37.531
11/17/2022 10:25	1264.003	16.254	80.313	37.53
11/17/2022 10:25	1265.001	16.254	80.306	37.53
11/17/2022 10:25	1266.001	16.254	80.313	37.53
11/17/2022 10:25	1267.001	16.253	80.306	37.527
11/17/2022 10:25	1268.001	16.254	80.304	37.531
11/17/2022 10:25	1269.001	16.255	80.304	37.531
11/17/2022 10:25	1270.003	16.253	80.305	37.529
11/17/2022 10:25	1271.01	16.253	80.305	37.528
11/17/2022 10:25	1272.015	16.254	80.305	37.53
11/17/2022 10:25	1273.02	16.255	80.301	37.532
11/17/2022 10:25	1274.04	16.255	80.298	37.532
11/17/2022 10:25	1275.015	16.255	80.298	37.531
11/17/2022 10:25	1276.035	16.254	80.304	37.529
11/17/2022 10:25	1277.085	16.254	80.302	37.531
11/17/2022 10:25	1278.075	16.255	80.306	37.531
11/17/2022 10:25	1279.08	16.254	80.302	37.531
11/17/2022 10:25	1280.054	16.255	80.302	37.531
11/17/2022 10:25	1281.029	16.254	80.302	37.53
11/17/2022 10:25	1282.005	16.254	80.301	37.53
11/17/2022 10:25	1283.001	16.254	80.304	37.53
11/17/2022 10:25	1284.001	16.254	80.297	37.53
11/17/2022 10:25	1285.019	16.254	80.301	37.53
11/17/2022 10:25	1286.001	16.254	80.304	37.53
11/17/2022 10:25	1287.014	16.254	80.298	37.531
11/17/2022 10:25	1288.034	16.254	80.295	37.531
11/17/2022 10:25	1289.054	16.254	80.288	37.529
11/17/2022 10:25	1290.029	16.254	80.292	37.53
11/17/2022 10:25	1291.049	16.254	80.296	37.531
11/17/2022 10:25	1292.054	16.254	80.288	37.53
11/17/2022 10:25	1293.074	16.254	80.287	37.529

11/17/2022 10:25	1294.064	16.254	80.286	37.529
11/17/2022 10:25	1295.008	16.254	80.284	37.531
11/17/2022 10:25	1296.001	16.253	80.291	37.528
11/17/2022 10:25	1297.078	16.254	80.28	37.53
11/17/2022 10:25	1298.038	16.254	80.283	37.531
11/17/2022 10:25	1299.013	16.254	80.274	37.529
11/17/2022 10:25	1300.004	16.254	80.27	37.53
11/17/2022 10:25	1301.001	16.253	80.269	37.528
11/17/2022 10:25	1302.001	16.253	80.27	37.529
11/17/2022 10:25	1303.001	16.253	80.268	37.528
11/17/2022 10:25	1304.001	16.253	80.256	37.528
11/17/2022 10:25	1305.013	16.254	80.262	37.531
11/17/2022 10:25	1306.001	16.253	80.259	37.528
11/17/2022 10:25	1307.001	16.253	80.265	37.527
11/17/2022 10:25	1308.001	16.253	80.261	37.528
11/17/2022 10:25	1309.001	16.253	80.256	37.527
11/17/2022 10:26	1310.001	16.253	80.248	37.528
11/17/2022 10:26	1311.001	16.253	80.243	37.527
11/17/2022 10:26	1312.005	16.254	80.248	37.53
11/17/2022 10:26	1313.001	16.254	80.243	37.531
11/17/2022 10:26	1314.001	16.254	80.242	37.529
11/17/2022 10:26	1315.005	16.254	80.244	37.53
11/17/2022 10:26	1316.001	16.253	80.243	37.527
11/17/2022 10:26	1317.001	16.254	80.238	37.53
11/17/2022 10:26	1318.001	16.253	80.239	37.527
11/17/2022 10:26	1319.001	16.255	80.235	37.531
11/17/2022 10:26	1320.001	16.255	80.235	37.532
11/17/2022 10:26	1321.019	16.255	80.237	37.531
11/17/2022 10:26	1322.039	16.255	80.233	37.532
11/17/2022 10:26	1323.059	16.255	80.231	37.531
11/17/2022 10:26	1324.078	16.254	80.228	37.531
11/17/2022 10:26	1325.039	16.254	80.234	37.53
11/17/2022 10:26	1326.029	16.254	80.229	37.53
11/17/2022 10:26	1327.018	16.253	80.225	37.528
11/17/2022 10:26	1328.023	16.253	80.223	37.529
11/17/2022 10:26	1329.043	16.254	80.221	37.53
11/17/2022 10:26	1330.033	16.254	80.217	37.53
11/17/2022 10:26	1331.001	16.252	80.201	37.526
11/17/2022 10:26	1332.001	16.253	80.208	37.527
11/17/2022 10:26	1333.001	16.252	80.205	37.524
11/17/2022 10:26	1334.001	16.253	80.203	37.527
11/17/2022 10:26	1335.001	16.252	80.201	37.526
11/17/2022 10:26	1336.001	16.252	80.201	37.526
11/17/2022 10:26	1337.001	16.252	80.192	37.525
11/17/2022 10:26	1338.001	16.252	80.198	37.525
11/17/2022 10:26	1339.001	16.253	80.203	37.528
11/17/2022 10:26	1340.001	16.259	80.198	37.541

11/17/2022 10:26	1341.001	16.261	80.194	37.547
11/17/2022 10:26	1342.001	16.26	80.194	37.543
11/17/2022 10:26	1343.001	16.259	80.194	37.541
11/17/2022 10:26	1344.001	16.259	80.192	37.541
11/17/2022 10:26	1345.001	16.252	80.193	37.526
11/17/2022 10:26	1346.001	16.252	80.189	37.526
11/17/2022 10:26	1347.001	16.253	80.188	37.528
11/17/2022 10:26	1348.001	16.253	80.19	37.528
11/17/2022 10:26	1349.001	16.253	80.19	37.527
11/17/2022 10:26	1350.001	16.253	80.184	37.527
11/17/2022 10:26	1351.001	16.253	80.187	37.528
11/17/2022 10:26	1352.001	16.252	80.18	37.526
11/17/2022 10:26	1353.001	16.253	80.187	37.528
11/17/2022 10:26	1354.001	16.253	80.189	37.528
11/17/2022 10:26	1355.001	16.253	80.185	37.527
11/17/2022 10:26	1356.001	16.252	80.188	37.526
11/17/2022 10:26	1357.001	16.252	80.183	37.526
11/17/2022 10:26	1358.001	16.252	80.181	37.525
11/17/2022 10:26	1359.001	16.252	80.184	37.525
11/17/2022 10:26	1360.001	16.252	80.192	37.525
11/17/2022 10:26	1361.001	16.251	80.177	37.523
11/17/2022 10:26	1362.001	16.252	80.183	37.525
11/17/2022 10:26	1363.001	16.251	80.181	37.524
11/17/2022 10:26	1364.001	16.252	80.18	37.524
11/17/2022 10:26	1365.001	16.252	80.187	37.525
11/17/2022 10:26	1366.001	16.252	80.181	37.525
11/17/2022 10:26	1367.001	16.252	80.179	37.525
11/17/2022 10:26	1368.001	16.252	80.189	37.525
11/17/2022 10:26	1369.001	16.251	80.18	37.524
11/17/2022 10:27	1370.001	16.251	80.184	37.523
11/17/2022 10:27	1371.001	16.252	80.184	37.525
11/17/2022 10:27	1372.001	16.253	80.176	37.528
11/17/2022 10:27	1373.001	16.253	80.181	37.527
11/17/2022 10:27	1374.001	16.252	80.188	37.526
11/17/2022 10:27	1375.001	16.253	80.192	37.527
11/17/2022 10:27	1376.001	16.253	80.188	37.527
11/17/2022 10:27	1377.001	16.252	80.185	37.525
11/17/2022 10:27	1378.001	16.252	80.18	37.525
11/17/2022 10:27	1379.001	16.252	80.184	37.525
11/17/2022 10:27	1380.001	16.252	80.183	37.525
11/17/2022 10:27	1381.001	16.252	80.183	37.525
11/17/2022 10:27	1382.001	16.251	80.185	37.523
11/17/2022 10:27	1383.001	16.252	80.187	37.524
11/17/2022 10:27	1384.001	16.251	80.187	37.523
11/17/2022 10:27	1385.001	16.251	80.192	37.522
11/17/2022 10:27	1386.001	16.251	80.187	37.522
11/17/2022 10:27	1387.001	16.25	80.184	37.521

11/17/2022 10:27	1388.001	16.251	80.187	37.523
11/17/2022 10:27	1389.001	16.251	80.184	37.523
11/17/2022 10:27	1390.001	16.251	80.192	37.523
11/17/2022 10:27	1391.001	16.25	80.183	37.521
11/17/2022 10:27	1392.001	16.251	80.179	37.523
11/17/2022 10:27	1393.001	16.251	80.185	37.522
11/17/2022 10:27	1394.001	16.251	80.184	37.522
11/17/2022 10:27	1395.001	16.251	80.18	37.523
11/17/2022 10:27	1396.001	16.251	80.181	37.522
11/17/2022 10:27	1397.001	16.251	80.187	37.523
11/17/2022 10:27	1398.001	16.251	80.181	37.522
11/17/2022 10:27	1399.001	16.251	80.181	37.524
11/17/2022 10:27	1400.001	16.251	80.181	37.523
11/17/2022 10:27	1401.001	16.251	80.181	37.522
11/17/2022 10:27	1402.001	16.25	80.179	37.522
11/17/2022 10:27	1403.001	16.251	80.179	37.523
11/17/2022 10:27	1404.001	16.251	80.179	37.523
11/17/2022 10:27	1405.001	16.251	80.184	37.522
11/17/2022 10:27	1406.001	16.25	80.183	37.522
11/17/2022 10:27	1407.001	16.251	80.176	37.522
11/17/2022 10:27	1408.001	16.251	80.18	37.522
11/17/2022 10:27	1409.001	16.251	80.188	37.523
11/17/2022 10:27	1410.001	16.25	80.175	37.521
11/17/2022 10:27	1411.001	16.251	80.175	37.522
11/17/2022 10:27	1412.001	16.251	80.171	37.522
11/17/2022 10:27	1413.001	16.251	80.176	37.522
11/17/2022 10:27	1414.001	16.251	80.176	37.522
11/17/2022 10:27	1415.001	16.25	80.167	37.522
11/17/2022 10:27	1416.001	16.25	80.168	37.521
11/17/2022 10:27	1417.001	16.25	80.172	37.521
11/17/2022 10:27	1418.001	16.251	80.168	37.523
11/17/2022 10:27	1419.001	16.25	80.167	37.521
11/17/2022 10:27	1420.001	16.25	80.165	37.522
11/17/2022 10:27	1421.001	16.25	80.17	37.521
11/17/2022 10:27	1422.001	16.25	80.166	37.52
11/17/2022 10:27	1423.001	16.25	80.158	37.521
11/17/2022 10:27	1424.001	16.25	80.165	37.52
11/17/2022 10:27	1425.001	16.25	80.163	37.521
11/17/2022 10:27	1426.001	16.25	80.161	37.521
11/17/2022 10:27	1427.001	16.25	80.157	37.52
11/17/2022 10:27	1428.001	16.25	80.162	37.522
11/17/2022 10:27	1429.001	16.25	80.158	37.521
11/17/2022 10:28	1430.001	16.25	80.158	37.522
11/17/2022 10:28	1431.001	16.25	80.158	37.522
11/17/2022 10:28	1432.001	16.25	80.156	37.52
11/17/2022 10:28	1433.001	16.25	80.158	37.52
11/17/2022 10:28	1434.001	16.25	80.156	37.521



11/17/2022 10:28	1435.001	16.25	80.156	37.521
11/17/2022 10:28	1436.001	16.251	80.149	37.522
11/17/2022 10:28	1437.001	16.25	80.148	37.522
11/17/2022 10:28	1438.001	16.249	80.15	37.519
11/17/2022 10:28	1439.001	16.25	80.144	37.521
11/17/2022 10:28	1440.001	16.25	80.15	37.521
11/17/2022 10:28	1441.001	16.25	80.147	37.521
11/17/2022 10:28	1442.001	16.25	80.144	37.52
11/17/2022 10:28	1443.001	16.25	80.145	37.521
11/17/2022 10:28	1444.001	16.251	80.147	37.522
11/17/2022 10:28	1445.001	16.252	80.147	37.524
11/17/2022 10:28	1446.001	16.251	80.144	37.523
11/17/2022 10:28	1447.001	16.251	80.141	37.524
11/17/2022 10:28	1448.001	16.251	80.148	37.523
11/17/2022 10:28	1449.001	16.25	80.14	37.522
11/17/2022 10:28	1450.001	16.25	80.143	37.52
11/17/2022 10:28	1451.001	16.25	80.143	37.52
11/17/2022 10:28	1452.001	16.249	80.14	37.519
11/17/2022 10:28	1453.001	16.25	80.131	37.521
11/17/2022 10:28	1454.001	16.25	80.145	37.52
11/17/2022 10:28	1455.001	16.25	80.141	37.52
11/17/2022 10:28	1456.001	16.25	80.144	37.521
11/17/2022 10:28	1457.001	16.25	80.135	37.521
11/17/2022 10:28	1458.001	16.249	80.136	37.52
11/17/2022 10:28	1459.001	16.25	80.134	37.52
11/17/2022 10:28	1460.001	16.25	80.136	37.52
11/17/2022 10:28	1461.001	16.25	80.138	37.52
11/17/2022 10:28	1462.001	16.25	80.131	37.52
11/17/2022 10:28	1463.001	16.249	80.132	37.519
11/17/2022 10:28	1464.001	16.25	80.135	37.522
11/17/2022 10:28	1465.001	16.25	80.127	37.52
11/17/2022 10:28	1466.001	16.25	80.127	37.521
11/17/2022 10:28	1467.108	16.251	80.141	37.523
11/17/2022 10:28	1468.038	16.251	80.14	37.524
11/17/2022 10:28	1469.001	16.25	80.139	37.522
11/17/2022 10:28	1470.106	16.251	80.14	37.524
11/17/2022 10:28	1471.05	16.25	80.14	37.522
11/17/2022 10:28	1472.001	16.251	80.14	37.523
11/17/2022 10:28	1473.001	16.25	80.134	37.521
11/17/2022 10:28	1474.001	16.251	80.13	37.522
11/17/2022 10:28	1475.001	16.251	80.134	37.522
11/17/2022 10:28	1476.001	16.25	80.136	37.522
11/17/2022 10:28	1477.005	16.251	80.131	37.523
11/17/2022 10:28	1478.001	16.25	80.127	37.521
11/17/2022 10:28	1479.001	16.25	80.13	37.521
11/17/2022 10:28	1480.001	16.25	80.12	37.521
11/17/2022 10:28	1481.001	16.25	80.123	37.521

11/17/2022 10:28	1482.001	16.251	80.126	37.524
11/17/2022 10:28	1483.001	16.25	80.122	37.522
11/17/2022 10:28	1484.001	16.25	80.121	37.521
11/17/2022 10:28	1485.108	16.25	80.13	37.522
11/17/2022 10:28	1486.001	16.25	80.121	37.521
11/17/2022 10:28	1487.001	16.25	80.123	37.521
11/17/2022 10:28	1488.001	16.249	80.118	37.519
11/17/2022 10:28	1489.001	16.25	80.122	37.52
11/17/2022 10:29	1490.084	16.251	80.117	37.522
11/17/2022 10:29	1491.059	16.251	80.122	37.523
11/17/2022 10:29	1492.079	16.251	80.126	37.522
11/17/2022 10:29	1493.099	16.251	80.125	37.523
11/17/2022 10:29	1494.001	16.25	80.109	37.52
11/17/2022 10:29	1495.001	16.249	80.116	37.518
11/17/2022 10:29	1496.001	16.25	80.114	37.52
11/17/2022 10:29	1497.001	16.251	80.105	37.523
11/17/2022 10:29	1498.001	16.25	80.111	37.52
11/17/2022 10:29	1499.001	16.25	80.109	37.522
11/17/2022 10:29	1500.015	16.251	80.113	37.522
11/17/2022 10:29	1501.08	16.251	80.112	37.523
11/17/2022 10:29	1502.04	16.25	80.114	37.522
11/17/2022 10:29	1503.045	16.25	80.103	37.522
11/17/2022 10:29	1504.05	16.25	80.105	37.522
11/17/2022 10:29	1505.07	16.25	80.107	37.521
11/17/2022 10:29	1506.03	16.25	80.107	37.521
11/17/2022 10:29	1507.02	16.249	80.109	37.519
11/17/2022 10:29	1508.04	16.25	80.104	37.521
11/17/2022 10:29	1509.045	16.251	80.102	37.522
11/17/2022 10:29	1510.05	16.251	80.109	37.523
11/17/2022 10:29	1511.001	16.25	80.098	37.52
11/17/2022 10:29	1512.001	16.251	80.104	37.523
11/17/2022 10:29	1513.019	16.252	80.111	37.526
11/17/2022 10:29	1514.009	16.252	80.104	37.526
11/17/2022 10:29	1515.001	16.252	80.107	37.526
11/17/2022 10:29	1516.001	16.251	80.103	37.522
11/17/2022 10:29	1517.001	16.251	80.105	37.522
11/17/2022 10:29	1518.102	16.251	80.108	37.523
11/17/2022 10:29	1519.061	16.251	80.109	37.523
11/17/2022 10:29	1520.001	16.251	80.113	37.523
11/17/2022 10:29	1521.001	16.25	80.113	37.521
11/17/2022 10:29	1522.002	16.251	80.107	37.523
11/17/2022 10:29	1523.001	16.25	80.103	37.522
11/17/2022 10:29	1524.001	16.25	80.103	37.522
11/17/2022 10:29	1525.001	16.251	80.105	37.522
11/17/2022 10:29	1526.001	16.251	80.098	37.523
11/17/2022 10:29	1527.026	16.251	80.107	37.522
11/17/2022 10:29	1528.001	16.25	80.098	37.521

11/17/2022 10:29	1529.001	16.25	80.09	37.52
11/17/2022 10:29	1530.001	16.25	80.095	37.52
11/17/2022 10:29	1531.001	16.248	80.094	37.517
11/17/2022 10:29	1532.001	16.25	80.091	37.52
11/17/2022 10:29	1533.001	16.249	80.095	37.518
11/17/2022 10:29	1534.001	16.25	80.098	37.521
11/17/2022 10:29	1535.023	16.25	80.093	37.52
11/17/2022 10:29	1536.028	16.25	80.098	37.52
11/17/2022 10:29	1537.018	16.249	80.095	37.519
11/17/2022 10:29	1538.007	16.25	80.093	37.52
11/17/2022 10:29	1539.043	16.249	80.089	37.519
11/17/2022 10:29	1540.047	16.25	80.093	37.52
11/17/2022 10:29	1541.067	16.25	80.091	37.52
11/17/2022 10:29	1542.087	16.25	80.093	37.52
11/17/2022 10:29	1543.092	16.25	80.099	37.52
11/17/2022 10:29	1544.097	16.25	80.094	37.522
11/17/2022 10:29	1545.001	16.248	80.082	37.516
11/17/2022 10:29	1546.001	16.248	80.081	37.516
11/17/2022 10:29	1547.001	16.248	80.08	37.517
11/17/2022 10:29	1548.001	16.248	80.08	37.517
11/17/2022 10:29	1549.001	16.248	80.081	37.516
11/17/2022 10:30	1550.001	16.249	80.076	37.518
11/17/2022 10:30	1551.001	16.248	80.077	37.516
11/17/2022 10:30	1552.001	16.247	80.078	37.515
11/17/2022 10:30	1553.001	16.248	80.081	37.517
11/17/2022 10:30	1554.101	16.249	80.086	37.519
11/17/2022 10:30	1555.077	16.25	80.085	37.522
11/17/2022 10:30	1556.081	16.25	80.09	37.522
11/17/2022 10:30	1557.011	16.251	80.09	37.523
11/17/2022 10:30	1558.016	16.251	80.093	37.524
11/17/2022 10:30	1559.001	16.251	80.085	37.524
11/17/2022 10:30	1560.001	16.249	80.082	37.518
11/17/2022 10:30	1561.001	16.249	80.077	37.518
11/17/2022 10:30	1562.006	16.25	80.09	37.521
11/17/2022 10:30	1563.001	16.248	80.073	37.516
11/17/2022 10:30	1564.001	16.248	80.072	37.516
11/17/2022 10:30	1565.001	16.248	80.073	37.515
11/17/2022 10:30	1566.001	16.249	80.069	37.518
11/17/2022 10:30	1567.001	16.248	80.072	37.515
11/17/2022 10:30	1568.001	16.248	80.069	37.516
11/17/2022 10:30	1569.001	16.249	80.072	37.518
11/17/2022 10:30	1570.001	16.248	80.077	37.517
11/17/2022 10:30	1571.001	16.248	80.073	37.517
11/17/2022 10:30	1572.001	16.248	80.076	37.517
11/17/2022 10:30	1573.001	16.249	80.077	37.518
11/17/2022 10:30	1574.001	16.248	80.076	37.517
11/17/2022 10:30	1575.001	16.249	80.081	37.519

11/17/2022 10:30	1576.001	16.249	80.076	37.517
11/17/2022 10:30	1577.001	16.248	80.073	37.517
11/17/2022 10:30	1578.001	16.248	80.069	37.517
11/17/2022 10:30	1579.001	16.248	80.066	37.517
11/17/2022 10:30	1580.001	16.248	80.067	37.516
11/17/2022 10:30	1581.001	16.248	80.069	37.516
11/17/2022 10:30	1582.001	16.248	80.066	37.516
11/17/2022 10:30	1583.001	16.248	80.064	37.517
11/17/2022 10:30	1584.001	16.248	80.066	37.517
11/17/2022 10:30	1585.001	16.248	80.054	37.517
11/17/2022 10:30	1586.001	16.248	80.06	37.516
11/17/2022 10:30	1587.001	16.248	80.06	37.516
11/17/2022 10:30	1588.001	16.248	80.054	37.517
11/17/2022 10:30	1589.001	16.248	80.056	37.516
11/17/2022 10:30	1590.001	16.248	80.056	37.517
11/17/2022 10:30	1591.001	16.248	80.056	37.516
11/17/2022 10:30	1592.001	16.248	80.054	37.517
11/17/2022 10:30	1593.001	16.248	80.056	37.516
11/17/2022 10:30	1594.001	16.248	80.048	37.516
11/17/2022 10:30	1595.001	16.248	80.04	37.517
11/17/2022 10:30	1596.001	16.248	80.036	37.516
11/17/2022 10:30	1597.001	16.249	80.04	37.517
11/17/2022 10:30	1598.001	16.248	80.035	37.516
11/17/2022 10:30	1599.001	16.248	80.037	37.517
11/17/2022 10:30	1600.001	16.248	80.035	37.515
11/17/2022 10:30	1601.001	16.248	80.03	37.517
11/17/2022 10:30	1602.001	16.248	80.03	37.516
11/17/2022 10:30	1603.001	16.249	80.031	37.517
11/17/2022 10:30	1604.001	16.248	80.033	37.516
11/17/2022 10:30	1605.001	16.248	80.031	37.516
11/17/2022 10:30	1606.001	16.249	80.027	37.518
11/17/2022 10:30	1607.001	16.249	80.028	37.518
11/17/2022 10:30	1608.001	16.248	80.023	37.516
11/17/2022 10:30	1609.001	16.248	80.022	37.516
11/17/2022 10:31	1610.001	16.247	80.026	37.515
11/17/2022 10:31	1611.001	16.248	80.028	37.515
11/17/2022 10:31	1612.001	16.248	80.031	37.517
11/17/2022 10:31	1613.001	16.248	80.03	37.515
11/17/2022 10:31	1614.001	16.247	80.031	37.514
11/17/2022 10:31	1615.001	16.248	80.027	37.515
11/17/2022 10:31	1616.001	16.248	80.031	37.516
11/17/2022 10:31	1617.001	16.248	80.027	37.516
11/17/2022 10:31	1618.001	16.248	80.023	37.515
11/17/2022 10:31	1619.001	16.248	80.028	37.517
11/17/2022 10:31	1620.001	16.248	80.024	37.516
11/17/2022 10:31	1621.001	16.248	80.023	37.516
11/17/2022 10:31	1622.001	16.248	80.024	37.515

11/17/2022 10:31	1623.001	16.247	80.028	37.515
11/17/2022 10:31	1624.001	16.248	80.032	37.516
11/17/2022 10:31	1625.001	16.248	80.027	37.515
11/17/2022 10:31	1626.001	16.248	80.028	37.516
11/17/2022 10:31	1627.001	16.248	80.026	37.516
11/17/2022 10:31	1628.001	16.248	80.023	37.517
11/17/2022 10:31	1629.001	16.248	80.023	37.516
11/17/2022 10:31	1630.001	16.249	80.019	37.518
11/17/2022 10:31	1631.001	16.248	80.027	37.516
11/17/2022 10:31	1632.001	16.248	80.024	37.516
11/17/2022 10:31	1633.001	16.248	80.026	37.516
11/17/2022 10:31	1634.001	16.248	80.026	37.517
11/17/2022 10:31	1635.001	16.248	80.019	37.516
11/17/2022 10:31	1636.001	16.247	80.013	37.515
11/17/2022 10:31	1637.001	16.248	80.017	37.517
11/17/2022 10:31	1638.007	16.248	80.019	37.515
11/17/2022 10:31	1639.011	16.248	80.018	37.516
11/17/2022 10:31	1640.001	16.248	80.02	37.515
11/17/2022 10:31	1641.001	16.248	80.017	37.517
11/17/2022 10:31	1642.001	16.248	80.004	37.515
11/17/2022 10:31	1643.001	16.248	80.012	37.516
11/17/2022 10:31	1644.001	16.247	80.018	37.515
11/17/2022 10:31	1645.001	16.248	80.018	37.515
11/17/2022 10:31	1646.001	16.248	80.014	37.516
11/17/2022 10:31	1647.001	16.247	80.014	37.515
11/17/2022 10:31	1648.001	16.25	80.01	37.521
11/17/2022 10:31	1649.001	16.255	80.006	37.533
11/17/2022 10:31	1650.006	16.258	80.006	37.539
11/17/2022 10:31	1651.001	16.259	80.014	37.541
11/17/2022 10:31	1652.001	16.249	80.012	37.519
11/17/2022 10:31	1653.006	16.249	80.018	37.519
11/17/2022 10:31	1654.01	16.25	80.017	37.521
11/17/2022 10:31	1655.015	16.25	80.01	37.521
11/17/2022 10:31	1656.005	16.25	80.013	37.521
11/17/2022 10:31	1657.01	16.25	80.013	37.521
11/17/2022 10:31	1658.001	16.249	80.005	37.518
11/17/2022 10:31	1659.001	16.249	80.012	37.517
11/17/2022 10:31	1660.009	16.25	80.012	37.52
11/17/2022 10:31	1661.015	16.25	80.009	37.52
11/17/2022 10:31	1662.02	16.25	80.004	37.52
11/17/2022 10:31	1663.009	16.249	80.009	37.519
11/17/2022 10:31	1664.029	16.249	80	37.518
11/17/2022 10:31	1665.034	16.249	80.002	37.518
11/17/2022 10:31	1666.009	16.249	80.001	37.519
11/17/2022 10:31	1667.001	16.248	80.005	37.516
11/17/2022 10:31	1668.003	16.248	80	37.516
11/17/2022 10:31	1669.001	16.248	79.996	37.517

11/17/2022 10:32	1670.001	16.248	79.995	37.516
11/17/2022 10:32	1671.019	16.248	79.997	37.516
11/17/2022 10:32	1672.001	16.248	79.987	37.517
11/17/2022 10:32	1673.001	16.249	79.983	37.518
11/17/2022 10:32	1674.001	16.248	79.977	37.517
11/17/2022 10:32	1675.005	16.249	79.982	37.518
11/17/2022 10:32	1676.01	16.249	79.978	37.518
11/17/2022 10:32	1677.001	16.249	79.974	37.519
11/17/2022 10:32	1678.001	16.248	79.973	37.517
11/17/2022 10:32	1679.001	16.248	79.975	37.516
11/17/2022 10:32	1680.001	16.248	79.961	37.517
11/17/2022 10:32	1681.02	16.248	79.972	37.517
11/17/2022 10:32	1682.04	16.248	79.97	37.516
11/17/2022 10:32	1683.06	16.249	79.966	37.517
11/17/2022 10:32	1684.08	16.248	79.96	37.517
11/17/2022 10:32	1685.099	16.248	79.957	37.516
11/17/2022 10:32	1686.105	16.248	79.957	37.516
11/17/2022 10:32	1687.08	16.248	79.956	37.516
11/17/2022 10:32	1688.054	16.249	79.954	37.518
11/17/2022 10:32	1689.044	16.249	79.955	37.519
11/17/2022 10:32	1690.034	16.248	79.955	37.516
11/17/2022 10:32	1691.001	16.247	79.938	37.514
11/17/2022 10:32	1692.001	16.246	79.942	37.512
11/17/2022 10:32	1693.001	16.246	79.946	37.512
11/17/2022 10:32	1694.001	16.247	79.942	37.514
11/17/2022 10:32	1695.001	16.247	79.943	37.513
11/17/2022 10:32	1696.006	16.247	79.946	37.515
11/17/2022 10:32	1697.011	16.248	79.938	37.515
11/17/2022 10:32	1698.001	16.247	79.943	37.514
11/17/2022 10:32	1699.006	16.247	79.943	37.514
11/17/2022 10:32	1700.001	16.247	79.938	37.514
11/17/2022 10:32	1701.001	16.246	79.939	37.512
11/17/2022 10:32	1702.001	16.247	79.934	37.514
11/17/2022 10:32	1703.001	16.247	79.947	37.514
11/17/2022 10:32	1704.001	16.247	79.942	37.514
11/17/2022 10:32	1705.001	16.241	79.817	37.501
11/17/2022 10:32	1706.001	16.245	79.914	37.51
11/17/2022 10:32	1707.001	16.246	79.91	37.511
11/17/2022 10:32	1708.001	16.245	79.915	37.51
11/17/2022 10:32	1709.001	16.246	79.92	37.512
11/17/2022 10:32	1710.001	16.246	79.919	37.512
11/17/2022 10:32	1711.001	16.247	79.924	37.513
11/17/2022 10:32	1712.001	16.247	79.928	37.514
11/17/2022 10:32	1713.001	16.246	79.923	37.512
11/17/2022 10:32	1714.001	16.247	79.925	37.514
11/17/2022 10:32	1715.001	16.247	79.927	37.513
11/17/2022 10:32	1716.001	16.247	79.925	37.513

11/17/2022 10:32	1717.001	16.247	79.925	37.514
11/17/2022 10:32	1718.001	16.247	79.929	37.514
11/17/2022 10:32	1719.001	16.247	79.925	37.514
11/17/2022 10:32	1720.001	16.247	79.929	37.515
11/17/2022 10:32	1721.001	16.248	79.928	37.516
11/17/2022 10:32	1722.001	16.247	79.923	37.513
11/17/2022 10:32	1723.001	16.246	79.923	37.512
11/17/2022 10:32	1724.001	16.246	79.921	37.512
11/17/2022 10:32	1725.001	16.246	79.918	37.511
11/17/2022 10:32	1726.001	16.246	79.919	37.512
11/17/2022 10:32	1727.001	16.246	79.924	37.512
11/17/2022 10:32	1728.001	16.246	79.919	37.512
11/17/2022 10:32	1729.001	16.246	79.918	37.512
11/17/2022 10:33	1730.001	16.246	79.92	37.512
11/17/2022 10:33	1731.001	16.246	79.918	37.511
11/17/2022 10:33	1732.001	16.246	79.915	37.511
11/17/2022 10:33	1733.001	16.247	79.915	37.513
11/17/2022 10:33	1734.001	16.246	79.914	37.512
11/17/2022 10:33	1735.001	16.246	79.915	37.511
11/17/2022 10:33	1736.001	16.246	79.919	37.512
11/17/2022 10:33	1737.001	16.246	79.909	37.511
11/17/2022 10:33	1738.001	16.245	79.915	37.51
11/17/2022 10:33	1739.001	16.246	79.915	37.51
11/17/2022 10:33	1740.001	16.245	79.91	37.51
11/17/2022 10:33	1741.001	16.246	79.906	37.511
11/17/2022 10:33	1742.001	16.246	79.91	37.511
11/17/2022 10:33	1743.001	16.246	79.912	37.511
11/17/2022 10:33	1744.001	16.246	79.91	37.512
11/17/2022 10:33	1745.001	16.246	79.906	37.511
11/17/2022 10:33	1746.001	16.247	79.906	37.514
11/17/2022 10:33	1747.001	16.246	79.91	37.512
11/17/2022 10:33	1748.001	16.246	79.91	37.512
11/17/2022 10:33	1749.001	16.246	79.91	37.511
11/17/2022 10:33	1750.001	16.246	79.91	37.511
11/17/2022 10:33	1751.001	16.246	79.903	37.512
11/17/2022 10:33	1752.001	16.246	79.902	37.512
11/17/2022 10:33	1753.001	16.245	79.903	37.51
11/17/2022 10:33	1754.001	16.246	79.902	37.511
11/17/2022 10:33	1755.001	16.246	79.903	37.511
11/17/2022 10:33	1756.001	16.245	79.901	37.508
11/17/2022 10:33	1757.001	16.246	79.902	37.511
11/17/2022 10:33	1758.001	16.247	79.905	37.513
11/17/2022 10:33	1759.001	16.246	79.902	37.511
11/17/2022 10:33	1760.001	16.245	79.902	37.51
11/17/2022 10:33	1761.001	16.246	79.899	37.511
11/17/2022 10:33	1762.001	16.246	79.896	37.512
11/17/2022 10:33	1763.001	16.246	79.894	37.511

11/17/2022 10:33	1764.001	16.246	79.896	37.511
11/17/2022 10:33	1765.001	16.246	79.894	37.511
11/17/2022 10:33	1766.001	16.246	79.896	37.511
11/17/2022 10:33	1767.001	16.246	79.897	37.511
11/17/2022 10:33	1768.001	16.246	79.889	37.512
11/17/2022 10:33	1769.001	16.245	79.893	37.51
11/17/2022 10:33	1770.001	16.245	79.892	37.51
11/17/2022 10:33	1771.001	16.246	79.894	37.512
11/17/2022 10:33	1772.001	16.245	79.893	37.51
11/17/2022 10:33	1773.001	16.245	79.885	37.51
11/17/2022 10:33	1774.001	16.245	79.889	37.51
11/17/2022 10:33	1775.001	16.246	79.893	37.511
11/17/2022 10:33	1776.001	16.245	79.888	37.51
11/17/2022 10:33	1777.001	16.245	79.901	37.51
11/17/2022 10:33	1778.001	16.246	79.893	37.511
11/17/2022 10:33	1779.001	16.246	79.892	37.511
11/17/2022 10:33	1780.001	16.245	79.885	37.51
11/17/2022 10:33	1781.021	16.245	79.89	37.51
11/17/2022 10:33	1782.001	16.245	79.889	37.51
11/17/2022 10:33	1783.001	16.246	79.897	37.512
11/17/2022 10:33	1784.006	16.246	79.898	37.511
11/17/2022 10:33	1785.001	16.247	79.897	37.513
11/17/2022 10:33	1786.015	16.246	79.894	37.511
11/17/2022 10:33	1787.02	16.247	79.896	37.513
11/17/2022 10:33	1788.04	16.247	79.89	37.514
11/17/2022 10:33	1789.03	16.247	79.89	37.514
11/17/2022 10:34	1790.05	16.247	79.889	37.513
11/17/2022 10:34	1791.07	16.246	79.889	37.512
11/17/2022 10:34	1792.075	16.246	79.888	37.512
11/17/2022 10:34	1793.095	16.247	79.888	37.513
11/17/2022 10:34	1794.1	16.247	79.884	37.513
11/17/2022 10:34	1795.001	16.246	79.875	37.511
11/17/2022 10:34	1796.002	16.247	79.876	37.513
11/17/2022 10:34	1797.001	16.245	79.857	37.508
11/17/2022 10:34	1798.001	16.246	79.865	37.512
11/17/2022 10:34	1799.018	16.246	79.869	37.512
11/17/2022 10:34	1800.023	16.246	79.862	37.512
11/17/2022 10:34	1801.001	16.246	79.854	37.511
11/17/2022 10:34	1802.003	16.245	79.852	37.51
11/17/2022 10:34	1803.008	16.246	79.847	37.511
11/17/2022 10:34	1804.013	16.246	79.845	37.512
11/17/2022 10:34	1805.018	16.245	79.843	37.509
11/17/2022 10:34	1806.008	16.246	79.849	37.511
11/17/2022 10:34	1807.028	16.246	79.838	37.512
11/17/2022 10:34	1808.033	16.246	79.842	37.511
11/17/2022 10:34	1809.038	16.246	79.84	37.511
11/17/2022 10:34	1810.057	16.246	79.827	37.511



11/17/2022 10:34	1811.032	16.246	79.833	37.511
11/17/2022 10:34	1812.053	16.246	79.827	37.511
11/17/2022 10:34	1813.072	16.246	79.827	37.512
11/17/2022 10:34	1814.077	16.246	79.824	37.511
11/17/2022 10:34	1815.037	16.245	79.821	37.51
11/17/2022 10:34	1816.042	16.246	79.824	37.511
11/17/2022 10:34	1817.032	16.245	79.813	37.51
11/17/2022 10:34	1818.001	16.244	79.798	37.508
11/17/2022 10:34	1819.001	16.245	79.804	37.509
11/17/2022 10:34	1820.001	16.244	79.802	37.508
11/17/2022 10:34	1821.001	16.245	79.802	37.509
11/17/2022 10:34	1822.001	16.245	79.806	37.51
11/17/2022 10:34	1823.001	16.246	79.8	37.511
11/17/2022 10:34	1824.001	16.245	79.797	37.508
11/17/2022 10:34	1825.001	16.244	79.797	37.508
11/17/2022 10:34	1826.001	16.245	79.79	37.508
11/17/2022 10:34	1827.001	16.244	79.791	37.507
11/17/2022 10:34	1828.001	16.245	79.79	37.51
11/17/2022 10:34	1829.001	16.245	79.793	37.509
11/17/2022 10:34	1830.001	16.244	79.788	37.508
11/17/2022 10:34	1831.001	16.245	79.786	37.508
11/17/2022 10:34	1832.001	16.245	79.79	37.508
11/17/2022 10:34	1833.001	16.245	79.789	37.51
11/17/2022 10:34	1834.001	16.245	79.786	37.509
11/17/2022 10:34	1835.001	16.245	79.781	37.509
11/17/2022 10:34	1836.001	16.245	79.786	37.51
11/17/2022 10:34	1837.001	16.245	79.778	37.508
11/17/2022 10:34	1838.001	16.245	79.782	37.51
11/17/2022 10:34	1839.001	16.245	79.776	37.509
11/17/2022 10:34	1840.001	16.245	79.789	37.509
11/17/2022 10:34	1841.001	16.245	79.781	37.508
11/17/2022 10:34	1842.001	16.245	79.789	37.508
11/17/2022 10:34	1843.001	16.245	79.781	37.509
11/17/2022 10:34	1844.001	16.245	79.782	37.509
11/17/2022 10:34	1845.001	16.245	79.781	37.509
11/17/2022 10:34	1846.001	16.245	79.778	37.509
11/17/2022 10:34	1847.001	16.245	79.78	37.509
11/17/2022 10:34	1848.001	16.245	79.771	37.51
11/17/2022 10:34	1849.001	16.244	79.775	37.508
11/17/2022 10:35	1850.001	16.244	79.775	37.508
11/17/2022 10:35	1851.001	16.244	79.776	37.507
11/17/2022 10:35	1852.001	16.244	79.768	37.507
11/17/2022 10:35	1853.001	16.244	79.77	37.508
11/17/2022 10:35	1854.001	16.244	79.767	37.507
11/17/2022 10:35	1855.001	16.244	79.77	37.506
11/17/2022 10:35	1856.001	16.245	79.77	37.509
11/17/2022 10:35	1857.001	16.244	79.764	37.507

11/17/2022 10:35	1858.001	16.244	79.766	37.507
11/17/2022 10:35	1859.001	16.244	79.766	37.507
11/17/2022 10:35	1860.001	16.245	79.771	37.509
11/17/2022 10:35	1861.04	16.245	79.767	37.509
11/17/2022 10:35	1862.045	16.246	79.77	37.511
11/17/2022 10:35	1863.05	16.246	79.763	37.512
11/17/2022 10:35	1864.04	16.245	79.768	37.51
11/17/2022 10:35	1865.045	16.244	79.766	37.507
11/17/2022 10:35	1866.035	16.245	79.768	37.51
11/17/2022 10:35	1867.024	16.245	79.762	37.509
11/17/2022 10:35	1868.029	16.245	79.751	37.509
11/17/2022 10:35	1869.019	16.245	79.759	37.51
11/17/2022 10:35	1870.001	16.245	79.751	37.51
11/17/2022 10:35	1871.014	16.246	79.759	37.512
11/17/2022 10:35	1872.034	16.246	79.759	37.511
11/17/2022 10:35	1873.054	16.245	79.753	37.51
11/17/2022 10:35	1874.059	16.246	79.754	37.511
11/17/2022 10:35	1875.079	16.246	79.751	37.511
11/17/2022 10:35	1876.069	16.246	79.746	37.511
11/17/2022 10:35	1877.059	16.246	79.745	37.511
11/17/2022 10:35	1878.049	16.246	79.751	37.511
11/17/2022 10:35	1879.069	16.246	79.75	37.511
11/17/2022 10:35	1880.073	16.246	79.744	37.511
11/17/2022 10:35	1881.001	16.245	79.732	37.508
11/17/2022 10:35	1882.005	16.245	79.739	37.509
11/17/2022 10:35	1883.01	16.245	79.733	37.509
11/17/2022 10:35	1884.001	16.245	79.735	37.51
11/17/2022 10:35	1885.003	16.245	79.735	37.51
11/17/2022 10:35	1886.001	16.245	79.73	37.509
11/17/2022 10:35	1887.014	16.245	79.735	37.51
11/17/2022 10:35	1888.019	16.245	79.727	37.51
11/17/2022 10:35	1889.001	16.245	79.724	37.51
11/17/2022 10:35	1890.001	16.245	79.733	37.51
11/17/2022 10:35	1891.005	16.245	79.73	37.51
11/17/2022 10:35	1892.009	16.245	79.73	37.51
11/17/2022 10:35	1893.014	16.246	79.731	37.511
11/17/2022 10:35	1894.019	16.245	79.726	37.51
11/17/2022 10:35	1895.039	16.245	79.719	37.509
11/17/2022 10:35	1896.044	16.245	79.726	37.51
11/17/2022 10:35	1897.049	16.245	79.724	37.509
11/17/2022 10:35	1898.053	16.245	79.721	37.509
11/17/2022 10:35	1899.074	16.245	79.727	37.509
11/17/2022 10:35	1900.093	16.246	79.724	37.511
11/17/2022 10:35	1901.001	16.244	79.708	37.507
11/17/2022 10:35	1902.001	16.244	79.715	37.507
11/17/2022 10:35	1903.001	16.244	79.719	37.508
11/17/2022 10:35	1904.011	16.245	79.717	37.509

11/17/2022 10:35	1905.015	16.245	79.718	37.509
11/17/2022 10:35	1906.02	16.245	79.715	37.508
11/17/2022 10:35	1907.04	16.245	79.715	37.509
11/17/2022 10:35	1908.06	16.245	79.712	37.508
11/17/2022 10:35	1909.065	16.245	79.712	37.51
11/17/2022 10:36	1910.07	16.244	79.712	37.508
11/17/2022 10:36	1911.09	16.244	79.704	37.508
11/17/2022 10:36	1912.095	16.244	79.71	37.507
11/17/2022 10:36	1913.1	16.245	79.705	37.508
11/17/2022 10:36	1914.001	16.244	79.7	37.507
11/17/2022 10:36	1915.001	16.244	79.691	37.506
11/17/2022 10:36	1916.001	16.243	79.695	37.506
11/17/2022 10:36	1917.001	16.244	79.692	37.507
11/17/2022 10:36	1918.001	16.244	79.688	37.507
11/17/2022 10:36	1919.001	16.244	79.697	37.506
11/17/2022 10:36	1920.001	16.244	79.694	37.507
11/17/2022 10:36	1921.001	16.244	79.696	37.507
11/17/2022 10:36	1922.001	16.244	79.699	37.507
11/17/2022 10:36	1923.001	16.245	79.688	37.509
11/17/2022 10:36	1924.001	16.243	79.694	37.505
11/17/2022 10:36	1925.001	16.244	79.691	37.507
11/17/2022 10:36	1926.001	16.243	79.692	37.505
11/17/2022 10:36	1927.001	16.243	79.685	37.506
11/17/2022 10:36	1928.01	16.244	79.699	37.508
11/17/2022 10:36	1929.001	16.244	79.692	37.507
11/17/2022 10:36	1930.02	16.245	79.699	37.509
11/17/2022 10:36	1931.009	16.244	79.697	37.507
11/17/2022 10:36	1932.001	16.244	79.692	37.507
11/17/2022 10:36	1933.001	16.244	79.692	37.506
11/17/2022 10:36	1934.009	16.245	79.694	37.508
11/17/2022 10:36	1935.001	16.244	79.694	37.507
11/17/2022 10:36	1936.005	16.244	79.694	37.507
11/17/2022 10:36	1937.001	16.244	79.691	37.508
11/17/2022 10:36	1938.014	16.245	79.69	37.509
11/17/2022 10:36	1939.034	16.244	79.692	37.508
11/17/2022 10:36	1940.024	16.244	79.681	37.508
11/17/2022 10:36	1941.029	16.244	79.69	37.507
11/17/2022 10:36	1942.034	16.244	79.691	37.507
11/17/2022 10:36	1943.001	16.243	79.669	37.506
11/17/2022 10:36	1944.01	16.244	79.679	37.506
11/17/2022 10:36	1945.03	16.244	79.686	37.508
11/17/2022 10:36	1946.02	16.244	79.678	37.508
11/17/2022 10:36	1947.01	16.244	79.674	37.507
11/17/2022 10:36	1948.03	16.244	79.675	37.507
11/17/2022 10:36	1949.05	16.244	79.679	37.508
11/17/2022 10:36	1950.07	16.244	79.677	37.508
11/17/2022 10:36	1951.09	16.244	79.673	37.507

11/17/2022 10:36	1952.001	16.243	79.665	37.504
11/17/2022 10:36	1953.012	16.244	79.669	37.507
11/17/2022 10:36	1954.017	16.244	79.665	37.507
11/17/2022 10:36	1955.001	16.244	79.67	37.507
11/17/2022 10:36	1956.001	16.243	79.667	37.505
11/17/2022 10:36	1957.017	16.243	79.665	37.505
11/17/2022 10:36	1958.007	16.244	79.667	37.506
11/17/2022 10:36	1959.001	16.244	79.664	37.506
11/17/2022 10:36	1960.016	16.244	79.665	37.507
11/17/2022 10:36	1961.021	16.244	79.661	37.506
11/17/2022 10:36	1962.041	16.244	79.661	37.507
11/17/2022 10:36	1963.031	16.244	79.655	37.507
11/17/2022 10:36	1964.001	16.243	79.642	37.504
11/17/2022 10:36	1965.001	16.243	79.643	37.505
11/17/2022 10:36	1966.001	16.242	79.65	37.503
11/17/2022 10:36	1967.001	16.243	79.647	37.504
11/17/2022 10:36	1968.001	16.242	79.645	37.503
11/17/2022 10:36	1969.001	16.242	79.642	37.503
11/17/2022 10:37	1970.001	16.242	79.643	37.503
11/17/2022 10:37	1971.001	16.242	79.638	37.503
11/17/2022 10:37	1972.001	16.243	79.641	37.504
11/17/2022 10:37	1973.001	16.242	79.64	37.502
11/17/2022 10:37	1974.001	16.243	79.636	37.505
11/17/2022 10:37	1975.001	16.242	79.633	37.502
11/17/2022 10:37	1976.001	16.242	79.63	37.503
11/17/2022 10:37	1977.001	16.242	79.634	37.502
11/17/2022 10:37	1978.001	16.243	79.638	37.505
11/17/2022 10:37	1979.001	16.242	79.63	37.503
11/17/2022 10:37	1980.001	16.242	79.636	37.502
11/17/2022 10:37	1981.001	16.243	79.63	37.504
11/17/2022 10:37	1982.001	16.242	79.629	37.501
11/17/2022 10:37	1983.001	16.242	79.625	37.502
11/17/2022 10:37	1984.001	16.242	79.625	37.503
11/17/2022 10:37	1985.001	16.242	79.625	37.503
11/17/2022 10:37	1986.001	16.242	79.625	37.503
11/17/2022 10:37	1987.001	16.242	79.627	37.503
11/17/2022 10:37	1988.001	16.242	79.623	37.503
11/17/2022 10:37	1989.001	16.243	79.623	37.503
11/17/2022 10:37	1990.001	16.242	79.623	37.503
11/17/2022 10:37	1991.001	16.243	79.628	37.503
11/17/2022 10:37	1992.001	16.243	79.624	37.505
11/17/2022 10:37	1993.001	16.243	79.627	37.504
11/17/2022 10:37	1994.001	16.242	79.623	37.503
11/17/2022 10:37	1995.001	16.242	79.624	37.503
11/17/2022 10:37	1996.001	16.241	79.619	37.501
11/17/2022 10:37	1997.001	16.242	79.614	37.503
11/17/2022 10:37	1998.001	16.242	79.619	37.502

11/17/2022 10:37	1999.001	16.243	79.614	37.504
11/17/2022 10:37	2000.001	16.242	79.619	37.503
11/17/2022 10:37	2001.001	16.242	79.612	37.503
11/17/2022 10:37	2002.001	16.242	79.609	37.503
11/17/2022 10:37	2003.001	16.242	79.609	37.501
11/17/2022 10:37	2004.001	16.242	79.61	37.502
11/17/2022 10:37	2005.001	16.242	79.607	37.502
11/17/2022 10:37	2006.001	16.242	79.605	37.502
11/17/2022 10:37	2007.001	16.242	79.602	37.502
11/17/2022 10:37	2008.001	16.242	79.603	37.502
11/17/2022 10:37	2009.001	16.241	79.601	37.501
11/17/2022 10:37	2010.001	16.242	79.602	37.502
11/17/2022 10:37	2011.001	16.241	79.597	37.501
11/17/2022 10:37	2012.001	16.242	79.603	37.502
11/17/2022 10:37	2013.001	16.242	79.602	37.502
11/17/2022 10:37	2014.001	16.241	79.6	37.499
11/17/2022 10:37	2015.001	16.241	79.594	37.5
11/17/2022 10:37	2016.001	16.242	79.596	37.503
11/17/2022 10:37	2017.001	16.241	79.589	37.5
11/17/2022 10:37	2018.001	16.241	79.592	37.501
11/17/2022 10:37	2019.001	16.242	79.589	37.502
11/17/2022 10:37	2020.001	16.242	79.589	37.501
11/17/2022 10:37	2021.001	16.241	79.584	37.501
11/17/2022 10:37	2022.001	16.242	79.585	37.503
11/17/2022 10:37	2023.001	16.242	79.584	37.503
11/17/2022 10:37	2024.001	16.242	79.583	37.502
11/17/2022 10:37	2025.001	16.242	79.588	37.503
11/17/2022 10:37	2026.001	16.242	79.589	37.501
11/17/2022 10:37	2027.001	16.242	79.588	37.502
11/17/2022 10:37	2028.001	16.242	79.584	37.502
11/17/2022 10:37	2029.001	16.243	79.582	37.504
11/17/2022 10:38	2030.001	16.242	79.585	37.503
11/17/2022 10:38	2031.001	16.242	79.583	37.502
11/17/2022 10:38	2032.001	16.242	79.584	37.502
11/17/2022 10:38	2033.001	16.242	79.588	37.502
11/17/2022 10:38	2034.001	16.242	79.582	37.502
11/17/2022 10:38	2035.001	16.242	79.585	37.502
11/17/2022 10:38	2036.001	16.242	79.579	37.501
11/17/2022 10:38	2037.001	16.242	79.576	37.501
11/17/2022 10:38	2038.001	16.242	79.575	37.502
11/17/2022 10:38	2039.001	16.241	79.573	37.5
11/17/2022 10:38	2040.001	16.241	79.575	37.501
11/17/2022 10:38	2041.001	16.241	79.579	37.5
11/17/2022 10:38	2042.001	16.241	79.579	37.501
11/17/2022 10:38	2043.001	16.241	79.579	37.5
11/17/2022 10:38	2044.001	16.242	79.574	37.503
11/17/2022 10:38	2045.001	16.241	79.578	37.5

11/17/2022 10:38	2046.001	16.242	79.571	37.501
11/17/2022 10:38	2047.001	16.242	79.571	37.501
11/17/2022 10:38	2048.001	16.242	79.57	37.503
11/17/2022 10:38	2049.001	16.242	79.571	37.502
11/17/2022 10:38	2050.001	16.242	79.573	37.501
11/17/2022 10:38	2051.001	16.241	79.566	37.5
11/17/2022 10:38	2052.001	16.242	79.558	37.502
11/17/2022 10:38	2053.001	16.241	79.565	37.5
11/17/2022 10:38	2054.001	16.242	79.57	37.501
11/17/2022 10:38	2055.001	16.241	79.569	37.501
11/17/2022 10:38	2056.001	16.241	79.561	37.501
11/17/2022 10:38	2057.001	16.241	79.567	37.501
11/17/2022 10:38	2058.001	16.241	79.567	37.5
11/17/2022 10:38	2059.001	16.241	79.566	37.501
11/17/2022 10:38	2060.001	16.241	79.558	37.501
11/17/2022 10:38	2061.001	16.241	79.566	37.5
11/17/2022 10:38	2062.001	16.241	79.567	37.501
11/17/2022 10:38	2063.001	16.241	79.566	37.499
11/17/2022 10:38	2064.001	16.241	79.565	37.5
11/17/2022 10:38	2065.001	16.241	79.56	37.501
11/17/2022 10:38	2066.001	16.241	79.562	37.5
11/17/2022 10:38	2067.001	16.241	79.561	37.5
11/17/2022 10:38	2068.001	16.241	79.561	37.5
11/17/2022 10:38	2069.001	16.241	79.564	37.499
11/17/2022 10:38	2070.001	16.242	79.556	37.501
11/17/2022 10:38	2071.001	16.241	79.556	37.501
11/17/2022 10:38	2072.001	16.241	79.557	37.5
11/17/2022 10:38	2073.001	16.241	79.556	37.499
11/17/2022 10:38	2074.001	16.241	79.556	37.501
11/17/2022 10:38	2075.001	16.241	79.556	37.499
11/17/2022 10:38	2076.001	16.241	79.557	37.5
11/17/2022 10:38	2077.001	16.241	79.547	37.5
11/17/2022 10:38	2078.001	16.24	79.548	37.499
11/17/2022 10:38	2079.001	16.241	79.552	37.499
11/17/2022 10:38	2080.008	16.241	79.553	37.501
11/17/2022 10:38	2081.003	16.241	79.552	37.499
11/17/2022 10:38	2082.001	16.241	79.549	37.499
11/17/2022 10:38	2083.001	16.241	79.549	37.5
11/17/2022 10:38	2084.001	16.241	79.542	37.5
11/17/2022 10:38	2085.001	16.241	79.544	37.499
11/17/2022 10:38	2086.001	16.241	79.542	37.5
11/17/2022 10:38	2087.001	16.241	79.54	37.5
11/17/2022 10:38	2088.001	16.241	79.539	37.501
11/17/2022 10:38	2089.001	16.241	79.537	37.501
11/17/2022 10:39	2090.001	16.241	79.531	37.501
11/17/2022 10:39	2091.001	16.242	79.533	37.501
11/17/2022 10:39	2092.001	16.241	79.534	37.501

11/17/2022 10:39	2093.001	16.242	79.534	37.501
11/17/2022 10:39	2094.001	16.241	79.537	37.5
11/17/2022 10:39	2095.001	16.242	79.529	37.501
11/17/2022 10:39	2096.001	16.241	79.524	37.499
11/17/2022 10:39	2097.001	16.241	79.528	37.499
11/17/2022 10:39	2098.001	16.241	79.53	37.501
11/17/2022 10:39	2099.001	16.241	79.521	37.501
11/17/2022 10:39	2100.001	16.241	79.52	37.499
11/17/2022 10:39	2101.001	16.241	79.52	37.5
11/17/2022 10:39	2102.001	16.241	79.522	37.501
11/17/2022 10:39	2103.001	16.241	79.526	37.499
11/17/2022 10:39	2104.001	16.241	79.524	37.499
11/17/2022 10:39	2105.001	16.241	79.513	37.5
11/17/2022 10:39	2106.001	16.241	79.511	37.5
11/17/2022 10:39	2107.001	16.241	79.512	37.499
11/17/2022 10:39	2108.001	16.241	79.515	37.499
11/17/2022 10:39	2109.001	16.239	79.506	37.496
11/17/2022 10:39	2110.001	16.241	79.506	37.499
11/17/2022 10:39	2111.001	16.24	79.507	37.498
11/17/2022 10:39	2112.001	16.24	79.5	37.498
11/17/2022 10:39	2113.001	16.239	79.506	37.496
11/17/2022 10:39	2114.001	16.24	79.503	37.498
11/17/2022 10:39	2115.001	16.24	79.506	37.498
11/17/2022 10:39	2116.001	16.24	79.502	37.497
11/17/2022 10:39	2117.001	16.24	79.498	37.497
11/17/2022 10:39	2118.001	16.24	79.499	37.497
11/17/2022 10:39	2119.001	16.241	79.491	37.499
11/17/2022 10:39	2120.001	16.24	79.494	37.497
11/17/2022 10:39	2121.001	16.24	79.497	37.497
11/17/2022 10:39	2122.001	16.239	79.493	37.496
11/17/2022 10:39	2123.001	16.239	79.494	37.496
11/17/2022 10:39	2124.001	16.239	79.49	37.496
11/17/2022 10:39	2125.001	16.24	79.488	37.497
11/17/2022 10:39	2126.001	16.24	79.488	37.498
11/17/2022 10:39	2127.001	16.24	79.489	37.499
11/17/2022 10:39	2128.001	16.24	79.488	37.498
11/17/2022 10:39	2129.001	16.239	79.49	37.496
11/17/2022 10:39	2130.001	16.239	79.484	37.496
11/17/2022 10:39	2131.001	16.24	79.491	37.497
11/17/2022 10:39	2132.001	16.24	79.484	37.498
11/17/2022 10:39	2133.001	16.24	79.485	37.498
11/17/2022 10:39	2134.001	16.24	79.484	37.498
11/17/2022 10:39	2135.001	16.24	79.488	37.497
11/17/2022 10:39	2136.001	16.24	79.484	37.498
11/17/2022 10:39	2137.001	16.24	79.486	37.498
11/17/2022 10:39	2138.001	16.24	79.484	37.498
11/17/2022 10:39	2139.001	16.24	79.481	37.498

11/17/2022 10:39	2140.001	16.241	79.481	37.499
11/17/2022 10:39	2141.001	16.24	79.479	37.497
11/17/2022 10:39	2142.001	16.24	79.481	37.497
11/17/2022 10:39	2143.001	16.24	79.477	37.498
11/17/2022 10:39	2144.001	16.24	79.481	37.497
11/17/2022 10:39	2145.001	16.24	79.476	37.498
11/17/2022 10:39	2146.001	16.24	79.48	37.497
11/17/2022 10:39	2147.001	16.24	79.462	37.497
11/17/2022 10:39	2148.001	16.239	79.449	37.495
11/17/2022 10:39	2149.001	16.239	79.443	37.496
11/17/2022 10:40	2150.001	16.239	79.434	37.496
11/17/2022 10:40	2151.001	16.239	79.431	37.496
11/17/2022 10:40	2152.001	16.24	79.431	37.497
11/17/2022 10:40	2153.001	16.239	79.43	37.495
11/17/2022 10:40	2154.001	16.239	79.431	37.495
11/17/2022 10:40	2155.001	16.239	79.434	37.495
11/17/2022 10:40	2156.001	16.239	79.43	37.495
11/17/2022 10:40	2157.001	16.239	79.427	37.495
11/17/2022 10:40	2158.001	16.238	79.416	37.494
11/17/2022 10:40	2159.001	16.239	79.41	37.494
11/17/2022 10:40	2160.001	16.24	79.404	37.497
11/17/2022 10:40	2161.001	16.239	79.403	37.495
11/17/2022 10:40	2162.001	16.239	79.395	37.495
11/17/2022 10:40	2163.001	16.238	79.391	37.494
11/17/2022 10:40	2164.001	16.239	79.391	37.494
11/17/2022 10:40	2165.001	16.238	79.39	37.494
11/17/2022 10:40	2166.001	16.239	79.386	37.495
11/17/2022 10:40	2167.001	16.239	79.385	37.495
11/17/2022 10:40	2168.001	16.239	79.379	37.494
11/17/2022 10:40	2169.001	16.239	79.383	37.496
11/17/2022 10:40	2170.006	16.239	79.383	37.495
11/17/2022 10:40	2171.001	16.239	79.378	37.495
11/17/2022 10:40	2172.001	16.239	79.372	37.494
11/17/2022 10:40	2173.001	16.238	79.367	37.494
11/17/2022 10:40	2174.001	16.238	79.367	37.494
11/17/2022 10:40	2175.001	16.239	79.363	37.496
11/17/2022 10:40	2176.001	16.239	79.361	37.495
11/17/2022 10:40	2177.001	16.239	79.359	37.495
11/17/2022 10:40	2178.001	16.238	79.363	37.493
11/17/2022 10:40	2179.006	16.239	79.356	37.495
11/17/2022 10:40	2180.001	16.239	79.35	37.494
11/17/2022 10:40	2181.001	16.239	79.347	37.495
11/17/2022 10:40	2182.001	16.238	79.346	37.493
11/17/2022 10:40	2183.001	16.238	79.34	37.494
11/17/2022 10:40	2184.01	16.239	79.34	37.495







# Step-Drawdown Test Files

Report Date: 4/17/2023 9:24  
Report User Name: JTurner  
Report Computer Name: SAC-JTURNER  
Application: WinSitu.exe  
Application Version: 5.7.8.0

#### Log File Properties

File Name MW-1-D\_2023-04-17\_09-23-02-580.wsl  
Create Date 4/17/2023 9:22

#### Device Properties

Device Level TROLL 700  
Site DWTP  
Device Name  
Serial Number 985464  
Firmware Version 3.06  
Hardware Version 5  
Device Address 1  
Device Comm Cfg 19200 8 Even 1 (Modbus-R  
Used Memory 14  
Used Battery 1

#### Log Configuration

Log Name MW-1-D  
Created By Haley.Miller  
Computer Name SAC-HMILLER  
Application WinSitu.exe  
Application Version 5.7.8.0  
Create Date 2/16/2023 6:34:32 PM Pacific Standard Time  
Log Setup Time Zone Pacific Standard Time  
Notes Size(bytes) 4096  
Overwrite when full Disabled  
Scheduled Start Time Manual Start  
Scheduled Stop Time No Stop Time  
Type Linear  
Interval Days: 0 hrs: 01 mins: 00 secs: 00

#### Level Reference Settings At Log Creation

Level Measurement N Depth  
Specific Gravity 0.999

#### Other Log Settings

Depth of Probe: 47.8478 (ft)

Head Pressure: 20.7226 (PSI)  
 Temperature: 18.5801 (C)

Log Notes:

Date and Time	Note
2/16/2023 18:34	Used Battery: 1% Used Memory: 15% User Name: Haley.Miller
2/16/2023 18:35	Manual Start Command
4/12/2023 7:15	Used Battery: 1% Used Memory: 15% User Name: MvandenEnden
4/12/2023 7:15	Manual Stop Command

Log Data:

Record Count 1308

Sensors 1  
 1 985464 Pressure/Temp 30 PSIG (21m/69ft)

Time Zone: Pacific Standard Time/Pacific Daylight Time

Date and Time	Elapsed Time Seconds	Sensor: Pre SN#: 98546	Sensor: Pre SN#: 98546	Sensor: Pres(G) SN#: 98546	69ft Temperatu Pressure (F Depth (ft)
2/16/2023 18:35	0	18.549	20.722	47.848	
2/16/2023 19:35	3600.001	18.468	20.732	47.869	
2/16/2023 20:35	7200.001	18.463	20.736	47.879	
2/16/2023 21:35	10800.001	18.442	20.736	47.88	
2/16/2023 22:35	14400.001	18.452	20.731	47.867	
2/16/2023 23:35	18000.001	18.467	20.725	47.853	
2/17/2023 0:35	21600.001	18.454	20.72	47.841	
2/17/2023 1:35	25200.001	18.456	20.717	47.834	
2/17/2023 2:35	28800.001	18.436	20.717	47.834	
2/17/2023 3:35	32400.001	18.435	20.719	47.84	
2/17/2023 4:35	36000.001	18.457	20.717	47.834	
2/17/2023 5:35	39600.001	18.465	20.722	47.845	
2/17/2023 6:35	43200.001	18.458	20.729	47.864	
2/17/2023 7:35	46800.001	18.432	20.735	47.877	
2/17/2023 8:35	50400.001	18.454	20.736	47.879	
2/17/2023 9:35	54000.001	18.451	20.744	47.897	
2/17/2023 10:35	57600.001	18.442	20.747	47.904	
2/17/2023 11:35	61200.001	18.457	20.755	47.923	
2/17/2023 12:35	64800.001	18.47	20.767	47.95	
2/17/2023 13:35	68400.001	18.48	20.775	47.968	
2/17/2023 14:35	72000.001	18.461	20.778	47.977	
2/17/2023 15:35	75600.001	18.445	20.784	47.99	

2/17/2023 16:35	79200.001	18.47	20.785	47.991
2/17/2023 17:35	82800.001	18.451	20.786	47.995
2/17/2023 18:35	86400.001	18.448	20.786	47.993
2/17/2023 19:35	90000.001	18.467	20.788	47.998
2/17/2023 20:35	93600.001	18.463	20.789	48.001
2/17/2023 21:35	97200.001	18.451	20.781	47.984
2/17/2023 22:35	100800.001	18.444	20.782	47.984
2/17/2023 23:35	104400.001	18.464	20.78	47.981
2/18/2023 0:35	108000.001	18.441	20.781	47.984
2/18/2023 1:35	111600.001	18.435	20.783	47.986
2/18/2023 2:35	115200.001	18.439	20.789	48.001
2/18/2023 3:35	118800.001	18.429	20.793	48.01
2/18/2023 4:35	122400.001	18.421	20.795	48.014
2/18/2023 5:35	126000.001	18.465	20.792	48.009
2/18/2023 6:35	129600.001	18.455	20.793	48.01
2/18/2023 7:35	133200.001	18.451	20.787	47.997
2/18/2023 8:35	136800.001	18.455	20.786	47.994
2/18/2023 9:35	140400.001	18.446	20.785	47.992
2/18/2023 10:35	144000.001	18.433	20.79	48.002
2/18/2023 11:35	147600.001	18.459	20.793	48.011
2/18/2023 12:35	151200.001	18.446	20.799	48.025
2/18/2023 13:35	154800.001	18.469	20.806	48.04
2/18/2023 14:35	158400.001	18.42	20.811	48.051
2/18/2023 15:35	162000.001	18.452	20.814	48.058
2/18/2023 16:35	165600.001	18.456	20.817	48.065
2/18/2023 17:35	169200.001	18.452	20.813	48.057
2/18/2023 18:35	172800.001	18.452	20.812	48.054
2/18/2023 19:35	176400.001	18.42	20.812	48.054
2/18/2023 20:35	180000.001	18.47	20.81	48.049
2/18/2023 21:35	183600.001	18.448	20.81	48.049
2/18/2023 22:35	187200.001	18.462	20.809	48.047
2/18/2023 23:35	190800.001	18.443	20.813	48.057
2/19/2023 0:35	194400.001	18.459	20.816	48.063
2/19/2023 1:35	198000.001	18.464	20.821	48.074
2/19/2023 2:35	201600.001	18.446	20.823	48.08
2/19/2023 3:35	205200.001	18.483	20.825	48.085
2/19/2023 4:35	208800.001	18.47	20.826	48.087
2/19/2023 5:35	212400.001	18.452	20.825	48.084
2/19/2023 6:35	216000.001	18.435	20.825	48.084
2/19/2023 7:35	219600.001	18.427	20.823	48.08
2/19/2023 8:35	223200.001	18.448	20.816	48.064
2/19/2023 9:35	226800.001	18.445	20.817	48.065
2/19/2023 10:35	230400.001	18.443	20.818	48.068
2/19/2023 11:35	234000.001	18.462	20.82	48.074
2/19/2023 12:35	237600.001	18.454	20.832	48.1
2/19/2023 13:35	241200.001	18.443	20.837	48.111
2/19/2023 14:35	244800.001	18.437	20.841	48.121

2/19/2023 15:35	248400.001	18.446	20.843	48.125
2/19/2023 16:35	252000.001	18.455	20.849	48.139
2/19/2023 17:35	255600.001	18.456	20.849	48.139
2/19/2023 18:35	259200.001	18.467	20.842	48.123
2/19/2023 19:35	262800.001	18.446	20.802	48.03
2/19/2023 20:35	266400.001	18.435	20.799	48.024
2/19/2023 21:35	270000.001	18.459	20.825	48.085
2/19/2023 22:35	273600.001	18.446	20.825	48.085
2/19/2023 23:35	277200.001	18.44	20.832	48.101
2/20/2023 0:35	280800.001	18.448	20.834	48.105
2/20/2023 1:35	284400.001	18.448	20.834	48.106
2/20/2023 2:35	288000.001	18.455	20.837	48.112
2/20/2023 3:35	291600.001	18.457	20.839	48.116
2/20/2023 4:35	295200.001	18.46	20.843	48.126
2/20/2023 5:35	298800.001	18.451	20.847	48.136
2/20/2023 6:35	302400.001	18.446	20.849	48.139
2/20/2023 7:35	306000.001	18.459	20.844	48.127
2/20/2023 8:35	309600.001	18.446	20.842	48.124
2/20/2023 9:35	313200.001	18.419	20.842	48.123
2/20/2023 10:35	316800.001	18.459	20.846	48.133
2/20/2023 11:35	320400.001	18.435	20.838	48.115
2/20/2023 12:35	324000.001	18.456	20.83	48.095
2/20/2023 13:35	327600.001	18.459	20.857	48.157
2/20/2023 14:35	331200.001	18.429	20.865	48.177
2/20/2023 15:35	334800.001	18.427	20.877	48.205
2/20/2023 16:35	338400.001	18.429	20.88	48.211
2/20/2023 17:35	342000.001	18.451	20.88	48.212
2/20/2023 18:35	345600.001	18.455	20.88	48.211
2/20/2023 19:35	349200.001	18.456	20.882	48.216
2/20/2023 20:35	352800.001	18.456	20.882	48.216
2/20/2023 21:35	356400.001	18.474	20.884	48.221
2/20/2023 22:35	360000.001	18.436	20.883	48.219
2/20/2023 23:35	363600.001	18.472	20.891	48.238
2/21/2023 0:35	367200.001	18.472	20.896	48.248
2/21/2023 1:35	370800.001	18.475	20.899	48.255
2/21/2023 2:35	374400.001	18.441	20.901	48.261
2/21/2023 3:35	378000.001	18.489	20.911	48.282
2/21/2023 4:35	381600.001	18.463	20.914	48.29
2/21/2023 5:35	385200.001	18.446	20.919	48.301
2/21/2023 6:35	388800.001	18.439	20.92	48.304
2/21/2023 7:35	392400.001	18.445	20.916	48.294
2/21/2023 8:35	396000.001	18.44	20.897	48.25
2/21/2023 9:35	399600.001	18.438	20.901	48.261
2/21/2023 10:35	403200.001	18.449	20.899	48.256
2/21/2023 11:35	406800.001	18.443	20.85	48.142
2/21/2023 12:35	410400.001	18.443	20.886	48.225
2/21/2023 13:35	414000.001	18.454	20.905	48.268

2/21/2023 14:35	417600.001	18.475	20.863	48.172
2/21/2023 15:35	421200.001	18.428	20.856	48.156
2/21/2023 16:35	424800.001	18.464	20.894	48.243
2/21/2023 17:35	428400.001	18.442	20.913	48.288
2/21/2023 18:35	432000.001	18.439	20.914	48.29
2/21/2023 19:35	435600.001	18.445	20.915	48.293
2/21/2023 20:35	439200.001	18.444	20.915	48.293
2/21/2023 21:35	442800.001	18.453	20.917	48.296
2/21/2023 22:35	446400.001	18.443	20.919	48.301
2/21/2023 23:35	450000.001	18.458	20.919	48.301
2/22/2023 0:35	453600.001	18.464	20.921	48.306
2/22/2023 1:35	457200.001	18.447	20.924	48.314
2/22/2023 2:35	460800.001	18.466	20.924	48.312
2/22/2023 3:35	464400.001	18.44	20.926	48.316
2/22/2023 4:35	468000.001	18.453	20.926	48.317
2/22/2023 5:35	471600.001	18.445	20.927	48.319
2/22/2023 6:35	475200.001	18.438	20.926	48.316
2/22/2023 7:35	478800.001	18.427	20.912	48.284
2/22/2023 8:35	482400.001	18.444	20.885	48.224
2/22/2023 9:35	486000.001	18.441	20.901	48.261
2/22/2023 10:35	489600.001	18.439	20.879	48.209
2/22/2023 11:35	493200.001	18.453	20.889	48.233
2/22/2023 12:35	496800.001	18.464	20.898	48.253
2/22/2023 13:35	500400.001	18.453	20.894	48.245
2/22/2023 14:35	504000.001	18.442	20.902	48.262
2/22/2023 15:35	507600.001	18.444	20.92	48.304
2/22/2023 16:35	511200.001	18.447	20.935	48.337
2/22/2023 17:35	514800.001	18.457	20.937	48.344
2/22/2023 18:35	518400.001	18.465	20.936	48.341
2/22/2023 19:35	522000.001	18.464	20.933	48.334
2/22/2023 20:35	525600.001	18.427	20.928	48.322
2/22/2023 21:35	529200.001	18.443	20.927	48.32
2/22/2023 22:35	532800.001	18.434	20.93	48.326
2/22/2023 23:35	536400.001	18.447	20.927	48.319
2/23/2023 0:35	540000.001	18.466	20.93	48.326
2/23/2023 1:35	543600.001	18.427	20.93	48.326
2/23/2023 2:35	547200.001	18.432	20.932	48.332
2/23/2023 3:35	550800.001	18.444	20.934	48.336
2/23/2023 4:35	554400.001	18.438	20.934	48.337
2/23/2023 5:35	558000.001	18.452	20.937	48.344
2/23/2023 6:35	561600.001	18.446	20.936	48.341
2/23/2023 7:35	565200.001	18.451	20.908	48.276
2/23/2023 8:35	568800.001	18.435	20.905	48.27
2/23/2023 9:35	572400.001	18.447	20.856	48.155
2/23/2023 10:35	576000.001	18.462	20.838	48.114
2/23/2023 11:35	579600.001	18.445	20.876	48.203
2/23/2023 12:35	583200.001	18.439	20.876	48.202



2/23/2023 13:35	586800.001	18.431	20.923	48.311
2/23/2023 14:35	590400.001	18.445	20.943	48.357
2/23/2023 15:35	594000.001	18.421	20.951	48.376
2/23/2023 16:35	597600.001	18.43	20.958	48.391
2/23/2023 17:35	601200.001	18.449	20.963	48.403
2/23/2023 18:35	604800.001	18.445	20.966	48.41
2/23/2023 19:35	608400.001	18.432	20.968	48.415
2/23/2023 20:35	612000.001	18.429	20.971	48.421
2/23/2023 21:35	615600.001	18.438	20.972	48.425
2/23/2023 22:35	619200.001	18.444	20.976	48.434
2/23/2023 23:35	622800.001	18.451	20.978	48.437
2/24/2023 0:35	626400.001	18.461	20.983	48.449
2/24/2023 1:35	630000.001	18.435	20.987	48.457
2/24/2023 2:35	633600.001	18.442	20.99	48.465
2/24/2023 3:35	637200.001	18.44	20.994	48.475
2/24/2023 4:35	640800.001	18.445	20.999	48.486
2/24/2023 5:35	644400.001	18.46	21.002	48.493
2/24/2023 6:35	648000.001	18.459	21.002	48.494
2/24/2023 7:35	651600.001	18.427	20.998	48.483
2/24/2023 8:35	655200.001	18.446	20.989	48.464
2/24/2023 9:35	658800.001	18.448	20.985	48.454
2/24/2023 10:35	662400.001	18.464	20.978	48.437
2/24/2023 11:35	666000.001	18.436	20.978	48.438
2/24/2023 12:35	669600.001	18.454	20.98	48.443
2/24/2023 13:35	673200.001	18.458	20.979	48.439
2/24/2023 14:35	676800.001	18.441	20.978	48.438
2/24/2023 15:35	680400.001	18.451	20.977	48.435
2/24/2023 16:35	684000.001	18.471	20.98	48.441
2/24/2023 17:35	687600.001	18.451	20.98	48.441
2/24/2023 18:35	691200.001	18.446	20.979	48.44
2/24/2023 19:35	694800.001	18.43	20.982	48.446
2/24/2023 20:35	698400.001	18.445	20.979	48.44
2/24/2023 21:35	702000.001	18.458	20.977	48.435
2/24/2023 22:35	705600.001	18.442	20.975	48.43
2/24/2023 23:35	709200.001	18.451	20.978	48.437
2/25/2023 0:35	712800.001	18.43	20.982	48.447
2/25/2023 1:35	716400.001	18.427	20.985	48.454
2/25/2023 2:35	720000.001	18.458	20.989	48.463
2/25/2023 3:35	723600.001	18.441	20.993	48.472
2/25/2023 4:35	727200.001	18.412	20.992	48.47
2/25/2023 5:35	730800.001	18.438	20.993	48.472
2/25/2023 6:35	734400.001	18.445	20.991	48.467
2/25/2023 7:35	738000.001	18.439	20.991	48.468
2/25/2023 8:35	741600.001	18.411	20.99	48.465
2/25/2023 9:35	745200.001	18.44	20.986	48.456
2/25/2023 10:35	748800.001	18.441	20.984	48.451
2/25/2023 11:35	752400.001	18.438	20.987	48.458

2/25/2023 12:35	756000.001	18.441	20.989	48.464
2/25/2023 13:35	759600.001	18.451	20.993	48.473
2/25/2023 14:35	763200.001	18.437	21.001	48.49
2/25/2023 15:35	766800.001	18.419	20.999	48.486
2/25/2023 16:35	770400.001	18.447	21.001	48.492
2/25/2023 17:35	774000.001	18.443	21	48.488
2/25/2023 18:35	777600.001	18.446	21.005	48.501
2/25/2023 19:35	781200.001	18.435	21.005	48.501
2/25/2023 20:35	784800.001	18.468	21.004	48.497
2/25/2023 21:35	788400.001	18.44	20.999	48.485
2/25/2023 22:35	792000.001	18.443	21	48.489
2/25/2023 23:35	795600.001	18.408	20.998	48.484
2/26/2023 0:35	799200.001	18.446	21.006	48.503
2/26/2023 1:35	802800.001	18.449	21.004	48.498
2/26/2023 2:35	806400.001	18.438	21.004	48.498
2/26/2023 3:35	810000.001	18.418	21.008	48.507
2/26/2023 4:35	813600.001	18.443	21.007	48.504
2/26/2023 5:35	817200.001	18.43	21.008	48.507
2/26/2023 6:35	820800.001	18.423	21.007	48.504
2/26/2023 7:35	824400.001	18.438	21.008	48.506
2/26/2023 8:35	828000.001	18.413	21.005	48.501
2/26/2023 9:35	831600.001	18.474	21.001	48.491
2/26/2023 10:35	835200.001	18.435	21.005	48.5
2/26/2023 11:35	838800.001	18.441	21.01	48.511
2/26/2023 12:35	842400.001	18.453	20.996	48.479
2/26/2023 13:35	846000.001	18.428	20.968	48.414
2/26/2023 14:35	849600.001	18.43	20.993	48.472
2/26/2023 15:35	853200.001	18.452	21.017	48.527
2/26/2023 16:35	856800.001	18.417	21.023	48.542
2/26/2023 17:35	860400.001	18.454	21.026	48.549
2/26/2023 18:35	864000.001	18.445	21.031	48.559
2/26/2023 19:35	867600.001	18.462	21.033	48.564
2/26/2023 20:35	871200.001	18.424	21.027	48.551
2/26/2023 21:35	874800.001	18.439	21.028	48.554
2/26/2023 22:35	878400.001	18.445	21.028	48.554
2/26/2023 23:35	882000.001	18.438	21.029	48.556
2/27/2023 0:35	885600.001	18.438	21.03	48.557
2/27/2023 1:35	889200.001	18.462	21.031	48.561
2/27/2023 2:35	892800.001	18.422	21.036	48.571
2/27/2023 3:35	896400.001	18.438	21.038	48.577
2/27/2023 4:35	900000.001	18.441	21.044	48.591
2/27/2023 5:35	903600.001	18.42	21.048	48.599
2/27/2023 6:35	907200.001	18.429	21.05	48.604
2/27/2023 7:35	910800.001	18.424	21.052	48.609
2/27/2023 8:35	914400.001	18.435	21.01	48.512
2/27/2023 9:35	918000.001	18.446	21.045	48.593
2/27/2023 10:35	921600.001	18.453	21.062	48.632

2/27/2023 11:35	925200.001	18.454	21.062	48.632
2/27/2023 12:35	928800.001	18.436	21.064	48.637
2/27/2023 13:35	932400.001	18.444	21.069	48.647
2/27/2023 14:35	936000.001	18.461	21.072	48.655
2/27/2023 15:35	939600.001	18.435	21.077	48.665
2/27/2023 16:35	943200.001	18.429	21.072	48.655
2/27/2023 17:35	946800.001	18.473	21.063	48.634
2/27/2023 18:35	950400.001	18.45	21.059	48.625
2/27/2023 19:35	954000.001	18.411	21.059	48.625
2/27/2023 20:35	957600.001	18.453	21.052	48.608
2/27/2023 21:35	961200.001	18.452	21.052	48.608
2/27/2023 22:35	964800.001	18.436	21.053	48.611
2/27/2023 23:35	968400.001	18.424	21.054	48.614
2/28/2023 0:35	972000.001	18.439	21.054	48.613
2/28/2023 1:35	975600.001	18.439	21.058	48.622
2/28/2023 2:35	979200.001	18.453	21.061	48.63
2/28/2023 3:35	982800.001	18.427	21.07	48.651
2/28/2023 4:35	986400.001	18.44	21.071	48.653
2/28/2023 5:35	990000.001	18.436	21.077	48.665
2/28/2023 6:35	993600.001	18.443	21.08	48.673
2/28/2023 7:35	997200.001	18.427	21.085	48.684
2/28/2023 8:35	1000800.001	18.45	21.087	48.688
2/28/2023 9:35	1004400.001	18.42	21.086	48.686
2/28/2023 10:35	1008000.001	18.435	21.089	48.694
2/28/2023 11:35	1011600.001	18.443	21.091	48.699
2/28/2023 12:35	1015200.001	18.438	21.098	48.715
2/28/2023 13:35	1018800.001	18.436	21.104	48.729
2/28/2023 14:35	1022400.001	18.446	21.111	48.745
2/28/2023 15:35	1026000.001	18.455	21.119	48.764
2/28/2023 16:35	1029600.001	18.424	21.121	48.768
2/28/2023 17:35	1033200.001	18.435	21.124	48.774
2/28/2023 18:35	1036800.001	18.44	21.121	48.769
2/28/2023 19:35	1040400.001	18.43	21.122	48.771
2/28/2023 20:35	1044000.001	18.451	21.123	48.771
2/28/2023 21:35	1047600.001	18.431	21.123	48.772
2/28/2023 22:35	1051200.001	18.448	21.124	48.774
2/28/2023 23:35	1054800.001	18.425	21.124	48.776
3/1/2023 0:35	1058400.001	18.445	21.126	48.78
3/1/2023 1:35	1062000.001	18.451	21.125	48.777
3/1/2023 2:35	1065600.001	18.438	21.124	48.774
3/1/2023 3:35	1069200.001	18.421	21.123	48.773
3/1/2023 4:35	1072800.001	18.443	21.117	48.758
3/1/2023 5:35	1076400.001	18.424	21.111	48.745
3/1/2023 6:35	1080000.001	18.446	21.103	48.726
3/1/2023 7:35	1083600.001	18.434	21.097	48.712
3/1/2023 8:35	1087200.001	18.406	21.092	48.701
3/1/2023 9:35	1090800.001	18.435	21.089	48.695

3/1/2023 10:35	1094400.001	18.45	21.091	48.699
3/1/2023 11:35	1098000.001	18.419	21.089	48.695
3/1/2023 12:35	1101600.001	18.429	21.086	48.688
3/1/2023 13:35	1105200.001	18.424	21.09	48.697
3/1/2023 14:35	1108800.001	18.432	21.091	48.698
3/1/2023 15:35	1112400.001	18.432	21.097	48.712
3/1/2023 16:35	1116000.001	18.446	21.096	48.71
3/1/2023 17:35	1119600.001	18.428	21.092	48.701
3/1/2023 18:35	1123200.001	18.452	21.09	48.696
3/1/2023 19:35	1126800.001	18.444	21.092	48.701
3/1/2023 20:35	1130400.001	18.436	21.087	48.689
3/1/2023 21:35	1134000.001	18.43	21.088	48.691
3/1/2023 22:35	1137600.001	18.435	21.074	48.66
3/1/2023 23:35	1141200.001	18.392	21.068	48.645
3/2/2023 0:35	1144800.001	18.44	21.059	48.626
3/2/2023 1:35	1148400.001	18.42	21.056	48.618
3/2/2023 2:35	1152000.001	18.416	21.052	48.608
3/2/2023 3:35	1155600.001	18.413	21.046	48.595
3/2/2023 4:35	1159200.001	18.451	21.045	48.592
3/2/2023 5:35	1162800.001	18.432	21.038	48.577
3/2/2023 6:35	1166400.001	18.406	21.034	48.567
3/2/2023 7:35	1170000.001	18.46	21.029	48.554
3/2/2023 8:35	1173600.001	18.423	21.033	48.565
3/2/2023 9:35	1177200.001	18.448	21	48.489
3/2/2023 10:35	1180800.001	18.435	21.036	48.571
3/2/2023 11:35	1184400.001	18.432	21.057	48.621
3/2/2023 12:35	1188000.001	18.435	21.075	48.662
3/2/2023 13:35	1191600.001	18.456	21.09	48.695
3/2/2023 14:35	1195200.001	18.421	21.098	48.714
3/2/2023 15:35	1198800.001	18.428	21.107	48.734
3/2/2023 16:35	1202400.001	18.43	21.116	48.756
3/2/2023 17:35	1206000.001	18.427	21.116	48.756
3/2/2023 18:35	1209600.001	18.437	21.116	48.755
3/2/2023 19:35	1213200.001	18.443	21.113	48.749
3/2/2023 20:35	1216800.001	18.426	21.117	48.759
3/2/2023 21:35	1220400.001	18.421	21.115	48.753
3/2/2023 22:35	1224000.001	18.436	21.117	48.758
3/2/2023 23:35	1227600.001	18.432	21.126	48.778
3/3/2023 0:35	1231200.001	18.435	21.123	48.773
3/3/2023 1:35	1234800.001	18.431	21.128	48.785
3/3/2023 2:35	1238400.001	18.459	21.134	48.798
3/3/2023 3:35	1242000.001	18.443	21.138	48.807
3/3/2023 4:35	1245600.001	18.447	21.14	48.812
3/3/2023 5:35	1249200.001	18.426	21.141	48.814
3/3/2023 6:35	1252800.001	18.435	21.143	48.818
3/3/2023 7:35	1256400.001	18.445	21.137	48.805
3/3/2023 8:35	1260000.001	18.443	21.133	48.797

3/3/2023 9:35	1263600.001	18.445	21.136	48.801
3/3/2023 10:35	1267200.001	18.44	21.143	48.819
3/3/2023 11:35	1270800.001	18.467	21.152	48.839
3/3/2023 12:35	1274400.001	18.434	21.155	48.847
3/3/2023 13:35	1278000.001	18.475	21.166	48.872
3/3/2023 14:35	1281600.001	18.429	21.126	48.779
3/3/2023 15:35	1285200.001	18.435	21.083	48.68
3/3/2023 16:35	1288800.001	18.45	21.09	48.695
3/3/2023 17:35	1292400.001	18.431	21.132	48.792
3/3/2023 18:35	1296000.001	18.431	21.143	48.818
3/3/2023 19:35	1299600.001	18.425	21.153	48.841
3/3/2023 20:35	1303200.001	18.428	21.156	48.85
3/3/2023 21:35	1306800.001	18.422	21.158	48.854
3/3/2023 22:35	1310400.001	18.426	21.161	48.86
3/3/2023 23:35	1314000.001	18.428	21.161	48.86
3/4/2023 0:35	1317600.001	18.446	21.165	48.87
3/4/2023 1:35	1321200.001	18.451	21.168	48.876
3/4/2023 2:35	1324800.001	18.458	21.176	48.895
3/4/2023 3:35	1328400.001	18.44	21.182	48.908
3/4/2023 4:35	1332000.001	18.433	21.182	48.908
3/4/2023 5:35	1335600.001	18.432	21.183	48.91
3/4/2023 6:35	1339200.001	18.438	21.187	48.92
3/4/2023 7:35	1342800.001	18.435	21.186	48.917
3/4/2023 8:35	1346400.001	18.411	21.159	48.856
3/4/2023 9:35	1350000.001	18.424	21.107	48.736
3/4/2023 10:35	1353600.001	18.441	21.119	48.763
3/4/2023 11:35	1357200.001	18.458	21.15	48.834
3/4/2023 12:35	1360800.001	18.439	21.174	48.889
3/4/2023 13:35	1364400.001	18.446	21.178	48.899
3/4/2023 14:35	1368000.001	18.435	21.184	48.914
3/4/2023 15:35	1371600.001	18.448	21.189	48.924
3/4/2023 16:35	1375200.001	18.422	21.186	48.918
3/4/2023 17:35	1378800.001	18.431	21.188	48.922
3/4/2023 18:35	1382400.001	18.436	21.183	48.912
3/4/2023 19:35	1386000.001	18.454	21.184	48.912
3/4/2023 20:35	1389600.001	18.432	21.182	48.908
3/4/2023 21:35	1393200.001	18.438	21.123	48.773
3/4/2023 22:35	1396800.001	18.439	21.09	48.696
3/4/2023 23:35	1400400.001	18.427	21.077	48.666
3/5/2023 0:35	1404000.001	18.417	21.069	48.647
3/5/2023 1:35	1407600.001	18.425	21.072	48.654
3/5/2023 2:35	1411200.001	18.447	21.072	48.655
3/5/2023 3:35	1414800.001	18.448	21.062	48.632
3/5/2023 4:35	1418400.001	18.427	21.059	48.624
3/5/2023 5:35	1422000.001	18.447	21.052	48.608
3/5/2023 6:35	1425600.001	18.425	21.043	48.588
3/5/2023 7:35	1429200.001	18.454	21.034	48.568

3/5/2023 8:35	1432800.001	18.434	21.029	48.555
3/5/2023 9:35	1436400.001	18.421	21.026	48.548
3/5/2023 10:35	1440000.001	18.429	21.021	48.538
3/5/2023 11:35	1443600.001	18.42	21.021	48.536
3/5/2023 12:35	1447200.001	18.421	21.024	48.543
3/5/2023 13:35	1450800.001	18.43	21.032	48.562
3/5/2023 14:35	1454400.001	18.448	21.033	48.565
3/5/2023 15:35	1458000.001	18.45	21.036	48.571
3/5/2023 16:35	1461600.001	18.429	21.037	48.574
3/5/2023 17:35	1465200.001	18.438	21.091	48.697
3/5/2023 18:35	1468800.001	18.451	21.124	48.776
3/5/2023 19:35	1472400.001	18.426	21.138	48.808
3/5/2023 20:35	1476000.001	18.426	21.141	48.813
3/5/2023 21:35	1479600.001	18.451	21.085	48.684
3/5/2023 22:35	1483200.001	18.469	21.044	48.59
3/5/2023 23:35	1486800.001	18.43	21.024	48.543
3/6/2023 0:35	1490400.001	18.421	21.012	48.515
3/6/2023 1:35	1494000.001	18.413	21.007	48.506
3/6/2023 2:35	1497600.001	18.424	21.009	48.509
3/6/2023 3:35	1501200.001	18.45	21.009	48.51
3/6/2023 4:35	1504800.001	18.446	21.013	48.518
3/6/2023 5:35	1508400.001	18.438	21.013	48.518
3/6/2023 6:35	1512000.001	18.412	21.012	48.517
3/6/2023 7:35	1515600.001	18.454	21.009	48.509
3/6/2023 8:35	1519200.001	18.446	21.005	48.5
3/6/2023 9:35	1522800.001	18.437	21.003	48.495
3/6/2023 10:35	1526400.001	18.424	21.001	48.49
3/6/2023 11:35	1530000.001	18.445	21.005	48.499
3/6/2023 12:35	1533600.001	18.431	21.01	48.511
3/6/2023 13:35	1537200.001	18.429	21.017	48.528
3/6/2023 14:35	1540800.001	18.411	21.02	48.535
3/6/2023 15:35	1544400.001	18.432	20.978	48.438
3/6/2023 16:35	1548000.001	18.437	20.975	48.431
3/6/2023 17:35	1551600.001	18.436	21.072	48.655
3/6/2023 18:35	1555200.001	18.442	21.123	48.772
3/6/2023 19:35	1558800.001	18.433	21.148	48.829
3/6/2023 20:35	1562400.001	18.428	21.153	48.842
3/6/2023 21:35	1566000.001	18.422	21.112	48.747
3/6/2023 22:35	1569600.001	18.421	21.084	48.683
3/6/2023 23:35	1573200.001	18.451	21.073	48.657
3/7/2023 0:35	1576800.001	18.421	21.069	48.648
3/7/2023 1:35	1580400.001	18.443	21.064	48.636
3/7/2023 2:35	1584000.001	18.437	21.063	48.633
3/7/2023 3:35	1587600.001	18.461	21.064	48.637
3/7/2023 4:35	1591200.001	18.424	21.063	48.634
3/7/2023 5:35	1594800.001	18.405	21.065	48.638
3/7/2023 6:35	1598400.001	18.406	21.062	48.63

3/7/2023 7:35	1602000.001	18.438	21.033	48.564
3/7/2023 8:35	1605600.001	18.435	20.998	48.484
3/7/2023 9:35	1609200.001	18.464	21.023	48.542
3/7/2023 10:35	1612800.001	18.428	21.043	48.588
3/7/2023 11:35	1616400.001	18.421	21.053	48.61
3/7/2023 12:35	1620000.001	18.443	21.059	48.625
3/7/2023 13:35	1623600.001	18.438	21.067	48.643
3/7/2023 14:35	1627200.001	18.434	21.074	48.659
3/7/2023 15:35	1630800.001	18.425	21.081	48.676
3/7/2023 16:35	1634400.001	18.448	21.085	48.685
3/7/2023 17:35	1638000.001	18.451	21.139	48.808
3/7/2023 18:35	1641600.001	18.423	21.173	48.888
3/7/2023 19:35	1645200.001	18.433	21.188	48.923
3/7/2023 20:35	1648800.001	18.44	21.193	48.935
3/7/2023 21:35	1652400.001	18.429	21.139	48.809
3/7/2023 22:35	1656000.001	18.429	21.102	48.725
3/7/2023 23:35	1659600.001	18.427	21.083	48.681
3/8/2023 0:35	1663200.001	18.448	21.078	48.669
3/8/2023 1:35	1666800.001	18.439	21.074	48.659
3/8/2023 2:35	1670400.001	18.424	21.073	48.657
3/8/2023 3:35	1674000.001	18.443	21.076	48.664
3/8/2023 4:35	1677600.001	18.42	21.076	48.665
3/8/2023 5:35	1681200.001	18.442	21.072	48.654
3/8/2023 6:35	1684800.001	18.439	21.068	48.644
3/8/2023 7:35	1688400.001	18.441	21.061	48.629
3/8/2023 8:35	1692000.001	18.438	21.051	48.607
3/8/2023 9:35	1695600.001	18.433	21.044	48.59
3/8/2023 10:35	1699200.001	18.421	21.042	48.585
3/8/2023 11:35	1702800.001	18.438	21.04	48.581
3/8/2023 12:35	1706400.001	18.436	21.042	48.586
3/8/2023 13:35	1710000.001	18.435	21.051	48.605
3/8/2023 14:35	1713600.001	18.445	21.067	48.643
3/8/2023 15:35	1717200.001	18.436	21.128	48.783
3/8/2023 16:35	1720800.001	18.441	21.173	48.889
3/8/2023 17:35	1724400.001	18.438	21.198	48.945
3/8/2023 18:35	1728000.001	18.441	21.21	48.974
3/8/2023 19:35	1731600.001	18.436	21.212	48.978
3/8/2023 20:35	1735200.001	18.429	21.218	48.992
3/8/2023 21:35	1738800.001	18.442	21.222	49
3/8/2023 22:35	1742400.001	18.443	21.226	49.011
3/8/2023 23:35	1746000.001	18.441	21.229	49.018
3/9/2023 0:35	1749600.001	18.447	21.234	49.028
3/9/2023 1:35	1753200.001	18.441	21.232	49.024
3/9/2023 2:35	1756800.001	18.444	21.24	49.042
3/9/2023 3:35	1760400.001	18.421	21.248	49.061
3/9/2023 4:35	1764000.001	18.422	21.255	49.077
3/9/2023 5:35	1767600.001	18.432	21.259	49.087

3/9/2023 6:35	1771200.001	18.44	21.261	49.09
3/9/2023 7:35	1774800.001	18.442	21.266	49.103
3/9/2023 8:35	1778400.001	18.425	21.27	49.113
3/9/2023 9:35	1782000.001	18.418	21.277	49.128
3/9/2023 10:35	1785600.001	18.43	21.277	49.127
3/9/2023 11:35	1789200.001	18.432	21.284	49.145
3/9/2023 12:35	1792800.001	18.446	21.29	49.158
3/9/2023 13:35	1796400.001	18.421	21.295	49.169
3/9/2023 14:35	1800000.001	18.424	21.304	49.19
3/9/2023 15:35	1803600.001	18.457	21.317	49.22
3/9/2023 16:35	1807200.001	18.429	21.323	49.233
3/9/2023 17:35	1810800.001	18.431	21.326	49.241
3/9/2023 18:35	1814400.001	18.446	21.325	49.238
3/9/2023 19:35	1818000.001	18.423	21.325	49.238
3/9/2023 20:35	1821600.001	18.428	21.329	49.247
3/9/2023 21:35	1825200.001	18.448	21.33	49.251
3/9/2023 22:35	1828800.001	18.424	21.329	49.249
3/9/2023 23:35	1832400.001	18.421	21.329	49.249
3/10/2023 0:35	1836000.001	18.424	21.343	49.281
3/10/2023 1:35	1839600.001	18.422	21.345	49.284
3/10/2023 2:35	1843200.001	18.417	21.337	49.267
3/10/2023 3:35	1846800.001	18.446	21.335	49.261
3/10/2023 4:35	1850400.001	18.427	21.333	49.256
3/10/2023 5:35	1854000.001	18.455	21.331	49.253
3/10/2023 6:35	1857600.001	18.425	21.324	49.237
3/10/2023 7:35	1861200.001	18.426	21.312	49.208
3/10/2023 8:35	1864800.001	18.452	21.274	49.12
3/10/2023 9:35	1868400.001	18.434	21.271	49.115
3/10/2023 10:35	1872000.001	18.443	21.282	49.14
3/10/2023 11:35	1875600.001	18.434	21.284	49.145
3/10/2023 12:35	1879200.001	18.421	21.295	49.169
3/10/2023 13:35	1882800.001	18.428	21.299	49.179
3/10/2023 14:35	1886400.001	18.431	21.305	49.192
3/10/2023 15:35	1890000.001	18.419	21.309	49.203
3/10/2023 16:35	1893600.001	18.428	21.306	49.196
3/10/2023 17:35	1897200.001	18.43	21.31	49.205
3/10/2023 18:35	1900800.001	18.432	21.31	49.204
3/10/2023 19:35	1904400.001	18.438	21.31	49.203
3/10/2023 20:35	1908000.001	18.456	21.309	49.202
3/10/2023 21:35	1911600.001	18.432	21.306	49.196
3/10/2023 22:35	1915200.001	18.451	21.303	49.188
3/10/2023 23:35	1918800.001	18.451	21.298	49.177
3/11/2023 0:35	1922400.001	18.424	21.292	49.162
3/11/2023 1:35	1926000.001	18.429	21.297	49.175
3/11/2023 2:35	1929600.001	18.432	21.301	49.184
3/11/2023 3:35	1933200.001	18.433	21.308	49.199
3/11/2023 4:35	1936800.001	18.443	21.315	49.216



3/11/2023 5:35	1940400.001	18.443	21.317	49.221
3/11/2023 6:35	1944000.001	18.445	21.319	49.224
3/11/2023 7:35	1947600.001	18.446	21.317	49.221
3/11/2023 8:35	1951200.001	18.415	21.314	49.213
3/11/2023 9:35	1954800.001	18.435	21.316	49.217
3/11/2023 10:35	1958400.001	18.449	21.317	49.22
3/11/2023 11:35	1962000.001	18.426	21.319	49.226
3/11/2023 12:35	1965600.001	18.445	21.326	49.241
3/11/2023 13:35	1969200.001	18.407	21.327	49.244
3/11/2023 14:35	1972800.001	18.434	21.332	49.254
3/11/2023 15:35	1976400.001	18.426	21.333	49.258
3/11/2023 16:35	1980000.001	18.421	21.334	49.26
3/11/2023 17:35	1983600.001	18.454	21.329	49.247
3/11/2023 18:35	1987200.001	18.444	21.328	49.245
3/11/2023 19:35	1990800.001	18.44	21.324	49.236
3/11/2023 20:35	1994400.001	18.423	21.322	49.232
3/11/2023 21:35	1998000.001	18.423	21.319	49.224
3/11/2023 22:35	2001600.001	18.429	21.318	49.224
3/11/2023 23:35	2005200.001	18.413	21.321	49.23
3/12/2023 0:35	2008800.001	18.431	21.325	49.239
3/12/2023 1:35	2012400.001	18.434	21.321	49.229
3/12/2023 3:35	2016000.001	18.427	21.331	49.252
3/12/2023 4:35	2019600.001	18.429	21.331	49.253
3/12/2023 5:35	2023200.001	18.459	21.338	49.268
3/12/2023 6:35	2026800.001	18.417	21.342	49.277
3/12/2023 7:35	2030400.001	18.445	21.343	49.28
3/12/2023 8:35	2034000.001	18.418	21.341	49.276
3/12/2023 9:35	2037600.001	18.443	21.339	49.271
3/12/2023 10:35	2041200.001	18.448	21.297	49.173
3/12/2023 11:35	2044800.001	18.426	21.279	49.132
3/12/2023 12:35	2048400.001	18.429	21.318	49.222
3/12/2023 13:35	2052000.001	18.421	21.333	49.258
3/12/2023 14:35	2055600.001	18.44	21.341	49.277
3/12/2023 15:35	2059200.001	18.428	21.345	49.286
3/12/2023 16:35	2062800.001	18.438	21.348	49.293
3/12/2023 17:35	2066400.001	18.454	21.357	49.312
3/12/2023 18:35	2070000.001	18.426	21.358	49.315
3/12/2023 19:35	2073600.001	18.456	21.358	49.315
3/12/2023 20:35	2077200.001	18.429	21.356	49.311
3/12/2023 21:35	2080800.001	18.419	21.351	49.298
3/12/2023 22:35	2084400.001	18.439	21.346	49.288
3/12/2023 23:35	2088000.001	18.428	21.346	49.287
3/13/2023 0:35	2091600.001	18.449	21.345	49.286
3/13/2023 1:35	2095200.001	18.413	21.349	49.295
3/13/2023 2:35	2098800.001	18.424	21.351	49.298
3/13/2023 3:35	2102400.001	18.431	21.353	49.304
3/13/2023 4:35	2106000.001	18.431	21.356	49.31

3/13/2023 5:35	2109600.001	18.434	21.362	49.323
3/13/2023 6:35	2113200.001	18.434	21.364	49.329
3/13/2023 7:35	2116800.001	18.413	21.36	49.319
3/13/2023 8:35	2120400.001	18.428	21.364	49.328
3/13/2023 9:35	2124000.001	18.44	21.363	49.326
3/13/2023 10:35	2127600.001	18.424	21.367	49.337
3/13/2023 11:35	2131200.001	18.429	21.367	49.336
3/13/2023 12:35	2134800.001	18.443	21.373	49.349
3/13/2023 13:35	2138400.001	18.446	21.378	49.362
3/13/2023 14:35	2142000.001	18.422	21.388	49.383
3/13/2023 15:35	2145600.001	18.435	21.393	49.395
3/13/2023 16:35	2149200.001	18.421	21.394	49.398
3/13/2023 17:35	2152800.001	18.437	21.397	49.405
3/13/2023 18:35	2156400.001	18.418	21.399	49.409
3/13/2023 19:35	2160000.001	18.436	21.395	49.401
3/13/2023 20:35	2163600.001	18.427	21.394	49.399
3/13/2023 21:35	2167200.001	18.44	21.395	49.4
3/13/2023 22:35	2170800.001	18.44	21.396	49.402
3/13/2023 23:35	2174400.001	18.443	21.4	49.412
3/14/2023 0:35	2178000.001	18.429	21.404	49.422
3/14/2023 1:35	2181600.001	18.421	21.409	49.434
3/14/2023 2:35	2185200.001	18.442	21.417	49.45
3/14/2023 3:35	2188800.001	18.457	21.424	49.466
3/14/2023 4:35	2192400.001	18.454	21.432	49.486
3/14/2023 5:35	2196000.001	18.427	21.437	49.498
3/14/2023 6:35	2199600.001	18.421	21.445	49.517
3/14/2023 7:35	2203200.001	18.425	21.455	49.539
3/14/2023 8:35	2206800.001	18.429	21.462	49.556
3/14/2023 9:35	2210400.001	18.424	21.468	49.57
3/14/2023 10:35	2214000.001	18.4	21.472	49.579
3/14/2023 11:35	2217600.001	18.43	21.465	49.562
3/14/2023 12:35	2221200.001	18.429	21.463	49.557
3/14/2023 13:35	2224800.001	18.438	21.458	49.545
3/14/2023 14:35	2228400.001	18.412	21.456	49.542
3/14/2023 15:35	2232000.001	18.44	21.446	49.518
3/14/2023 16:35	2235600.001	18.435	21.435	49.492
3/14/2023 17:35	2239200.001	18.428	21.428	49.476
3/14/2023 18:35	2242800.001	18.44	21.419	49.457
3/14/2023 19:35	2246400.001	18.457	21.419	49.456
3/14/2023 20:35	2250000.001	18.446	21.407	49.428
3/14/2023 21:35	2253600.001	18.426	21.402	49.417
3/14/2023 22:35	2257200.001	18.429	21.396	49.402
3/14/2023 23:35	2260800.001	18.4	21.394	49.397
3/15/2023 0:35	2264400.001	18.419	21.396	49.403
3/15/2023 1:35	2268000.001	18.43	21.4	49.412
3/15/2023 2:35	2271600.001	18.425	21.4	49.412
3/15/2023 3:35	2275200.001	18.431	21.398	49.408

3/15/2023 4:35	2278800.001	18.475	21.398	49.408
3/15/2023 5:35	2282400.001	18.437	21.404	49.422
3/15/2023 6:35	2286000.001	18.438	21.407	49.428
3/15/2023 7:35	2289600.001	18.436	21.406	49.425
3/15/2023 8:35	2293200.001	18.422	21.407	49.428
3/15/2023 9:35	2296800.001	18.425	21.403	49.419
3/15/2023 10:35	2300400.001	18.432	21.4	49.412
3/15/2023 11:35	2304000.001	18.432	21.403	49.418
3/15/2023 12:35	2307600.001	18.448	21.405	49.423
3/15/2023 13:35	2311200.001	18.416	21.405	49.424
3/15/2023 14:35	2314800.001	18.413	21.407	49.428
3/15/2023 15:35	2318400.001	18.424	21.41	49.434
3/15/2023 16:35	2322000.001	18.425	21.412	49.44
3/15/2023 17:35	2325600.001	18.426	21.414	49.443
3/15/2023 18:35	2329200.001	18.452	21.418	49.454
3/15/2023 19:35	2332800.001	18.433	21.421	49.46
3/15/2023 20:35	2336400.001	18.466	21.426	49.471
3/15/2023 21:35	2340000.001	18.423	21.424	49.467
3/15/2023 22:35	2343600.001	18.44	21.428	49.476
3/15/2023 23:35	2347200.001	18.427	21.43	49.481
3/16/2023 0:35	2350800.001	18.451	21.434	49.49
3/16/2023 1:35	2354400.001	18.427	21.434	49.491
3/16/2023 2:35	2358000.001	18.448	21.431	49.483
3/16/2023 3:35	2361600.001	18.416	21.432	49.485
3/16/2023 4:35	2365200.001	18.421	21.431	49.483
3/16/2023 5:35	2368800.001	18.421	21.433	49.488
3/16/2023 6:35	2372400.001	18.436	21.428	49.478
3/16/2023 7:35	2376000.001	18.439	21.428	49.478
3/16/2023 8:35	2379600.001	18.413	21.427	49.475
3/16/2023 9:35	2383200.001	18.438	21.379	49.364
3/16/2023 10:35	2386800.001	18.442	21.363	49.326
3/16/2023 11:35	2390400.001	18.432	21.39	49.388
3/16/2023 12:35	2394000.001	18.42	21.417	49.45
3/16/2023 13:35	2397600.001	18.457	21.43	49.481
3/16/2023 14:35	2401200.001	18.451	21.44	49.504
3/16/2023 15:35	2404800.001	18.441	21.447	49.521
3/16/2023 16:35	2408400.001	18.427	21.455	49.538
3/16/2023 17:35	2412000.001	18.408	21.458	49.545
3/16/2023 18:35	2415600.001	18.408	21.457	49.543
3/16/2023 19:35	2419200.001	18.427	21.452	49.532
3/16/2023 20:35	2422800.001	18.407	21.45	49.526
3/16/2023 21:35	2426400.001	18.435	21.446	49.519
3/16/2023 22:35	2430000.001	18.448	21.447	49.521
3/16/2023 23:35	2433600.001	18.448	21.446	49.517
3/17/2023 0:35	2437200.001	18.442	21.45	49.527
3/17/2023 1:35	2440800.001	18.448	21.454	49.536
3/17/2023 2:35	2444400.001	18.43	21.457	49.543

3/17/2023 3:35	2448000.001	18.411	21.457	49.544
3/17/2023 4:35	2451600.001	18.433	21.461	49.553
3/17/2023 5:35	2455200.001	18.422	21.46	49.551
3/17/2023 6:35	2458800.001	18.427	21.459	49.549
3/17/2023 7:35	2462400.001	18.44	21.455	49.539
3/17/2023 8:35	2466000.001	18.432	21.455	49.538
3/17/2023 9:35	2469600.001	18.429	21.455	49.539
3/17/2023 10:35	2473200.001	18.419	21.455	49.538
3/17/2023 11:35	2476800.001	18.437	21.46	49.551
3/17/2023 12:35	2480400.001	18.437	21.464	49.561
3/17/2023 13:35	2484000.001	18.447	21.47	49.573
3/17/2023 14:35	2487600.001	18.432	21.479	49.595
3/17/2023 15:35	2491200.001	18.441	21.482	49.602
3/17/2023 16:35	2494800.001	18.443	21.484	49.606
3/17/2023 17:35	2498400.001	18.442	21.484	49.606
3/17/2023 18:35	2502000.001	18.448	21.481	49.599
3/17/2023 19:35	2505600.001	18.417	21.479	49.595
3/17/2023 20:35	2509200.001	18.424	21.481	49.6
3/17/2023 21:35	2512800.001	18.439	21.475	49.584
3/17/2023 22:35	2516400.001	18.436	21.469	49.572
3/17/2023 23:35	2520000.001	18.438	21.473	49.58
3/18/2023 0:35	2523600.001	18.425	21.473	49.582
3/18/2023 1:35	2527200.001	18.447	21.471	49.577
3/18/2023 2:35	2530800.001	18.44	21.481	49.6
3/18/2023 3:35	2534400.001	18.424	21.488	49.615
3/18/2023 4:35	2538000.001	18.418	21.492	49.624
3/18/2023 5:35	2541600.001	18.444	21.49	49.619
3/18/2023 6:35	2545200.001	18.433	21.489	49.617
3/18/2023 7:35	2548800.001	18.451	21.49	49.62
3/18/2023 8:35	2552400.001	18.434	21.495	49.632
3/18/2023 9:35	2556000.001	18.401	21.494	49.629
3/18/2023 10:35	2559600.001	18.413	21.495	49.63
3/18/2023 11:35	2563200.001	18.43	21.491	49.622
3/18/2023 12:35	2566800.001	18.44	21.456	49.542
3/18/2023 13:35	2570400.001	18.438	21.486	49.611
3/18/2023 14:35	2574000.001	18.442	21.502	49.646
3/18/2023 15:35	2577600.001	18.446	21.509	49.663
3/18/2023 16:35	2581200.001	18.431	21.515	49.678
3/18/2023 17:35	2584800.001	18.442	21.516	49.68
3/18/2023 18:35	2588400.001	18.418	21.515	49.676
3/18/2023 19:35	2592000.001	18.443	21.52	49.688
3/18/2023 20:35	2595600.001	18.417	21.526	49.702
3/18/2023 21:35	2599200.001	18.454	21.519	49.687
3/18/2023 22:35	2602800.001	18.433	21.523	49.696
3/18/2023 23:35	2606400.001	18.44	21.527	49.706
3/19/2023 0:35	2610000.001	18.446	21.532	49.717
3/19/2023 1:35	2613600.001	18.421	21.532	49.718

3/19/2023 2:35	2617200.001	18.421	21.537	49.729
3/19/2023 3:35	2620800.001	18.419	21.544	49.746
3/19/2023 4:35	2624400.001	18.436	21.55	49.758
3/19/2023 5:35	2628000.001	18.435	21.556	49.772
3/19/2023 6:35	2631600.001	18.451	21.554	49.767
3/19/2023 7:35	2635200.001	18.436	21.545	49.746
3/19/2023 8:35	2638800.001	18.446	21.544	49.744
3/19/2023 9:35	2642400.001	18.419	21.544	49.745
3/19/2023 10:35	2646000.001	18.452	21.543	49.742
3/19/2023 11:35	2649600.001	18.403	21.544	49.745
3/19/2023 12:35	2653200.001	18.427	21.545	49.746
3/19/2023 13:35	2656800.001	18.424	21.544	49.744
3/19/2023 14:35	2660400.001	18.443	21.551	49.76
3/19/2023 15:35	2664000.001	18.427	21.553	49.765
3/19/2023 16:35	2667600.001	18.451	21.553	49.764
3/19/2023 17:35	2671200.001	18.422	21.554	49.768
3/19/2023 18:35	2674800.001	18.408	21.554	49.767
3/19/2023 19:35	2678400.001	18.442	21.551	49.761
3/19/2023 20:35	2682000.001	18.434	21.55	49.757
3/19/2023 21:35	2685600.001	18.435	21.546	49.748
3/19/2023 22:35	2689200.001	18.434	21.538	49.73
3/19/2023 23:35	2692800.001	18.44	21.535	49.724
3/20/2023 0:35	2696400.001	18.442	21.536	49.727
3/20/2023 1:35	2700000.001	18.416	21.532	49.717
3/20/2023 2:35	2703600.001	18.443	21.535	49.724
3/20/2023 3:35	2707200.001	18.429	21.539	49.732
3/20/2023 4:35	2710800.001	18.419	21.543	49.741
3/20/2023 5:35	2714400.001	18.417	21.545	49.746
3/20/2023 6:35	2718000.001	18.427	21.545	49.746
3/20/2023 7:35	2721600.001	18.443	21.544	49.743
3/20/2023 8:35	2725200.001	18.425	21.543	49.743
3/20/2023 9:35	2728800.001	18.432	21.539	49.734
3/20/2023 10:35	2732400.001	18.43	21.542	49.739
3/20/2023 11:35	2736000.001	18.448	21.542	49.74
3/20/2023 12:35	2739600.001	18.439	21.549	49.757
3/20/2023 13:35	2743200.001	18.451	21.556	49.772
3/20/2023 14:35	2746800.001	18.454	21.566	49.795
3/20/2023 15:35	2750400.001	18.437	21.531	49.715
3/20/2023 16:35	2754000.001	18.427	21.517	49.682
3/20/2023 17:35	2757600.001	18.458	21.558	49.777
3/20/2023 18:35	2761200.001	18.432	21.573	49.81
3/20/2023 19:35	2764800.001	18.451	21.588	49.845
3/20/2023 20:35	2768400.001	18.434	21.586	49.841
3/20/2023 21:35	2772000.001	18.416	21.587	49.844
3/20/2023 22:35	2775600.001	18.432	21.587	49.844
3/20/2023 23:35	2779200.001	18.429	21.591	49.854
3/21/2023 0:35	2782800.001	18.441	21.595	49.862

3/21/2023 1:35	2786400.001	18.43	21.605	49.885
3/21/2023 2:35	2790000.001	18.424	21.611	49.899
3/21/2023 3:35	2793600.001	18.432	21.618	49.914
3/21/2023 4:35	2797200.001	18.438	21.626	49.933
3/21/2023 5:35	2800800.001	18.446	21.634	49.951
3/21/2023 6:35	2804400.001	18.444	21.639	49.965
3/21/2023 7:35	2808000.001	18.432	21.646	49.98
3/21/2023 8:35	2811600.001	18.43	21.649	49.988
3/21/2023 9:35	2815200.001	18.431	21.653	49.996
3/21/2023 10:35	2818800.001	18.438	21.652	49.993
3/21/2023 11:35	2822400.001	18.43	21.655	50.001
3/21/2023 12:35	2826000.001	18.443	21.659	50.01
3/21/2023 13:35	2829600.001	18.421	21.66	50.012
3/21/2023 14:35	2833200.001	18.417	21.654	50
3/21/2023 15:35	2836800.001	18.438	21.655	50
3/21/2023 16:35	2840400.001	18.439	21.647	49.982
3/21/2023 17:35	2844000.001	18.436	21.635	49.955
3/21/2023 18:35	2847600.001	18.441	21.63	49.944
3/21/2023 19:35	2851200.001	18.459	21.619	49.917
3/21/2023 20:35	2854800.001	18.438	21.606	49.886
3/21/2023 21:35	2858400.001	18.409	21.6	49.874
3/21/2023 22:35	2862000.001	18.442	21.593	49.858
3/21/2023 23:35	2865600.001	18.451	21.59	49.851
3/22/2023 0:35	2869200.001	18.448	21.585	49.839
3/22/2023 1:35	2872800.001	18.432	21.585	49.839
3/22/2023 2:35	2876400.001	18.442	21.582	49.833
3/22/2023 3:35	2880000.001	18.427	21.582	49.832
3/22/2023 4:35	2883600.001	18.437	21.58	49.827
3/22/2023 5:35	2887200.001	18.395	21.582	49.832
3/22/2023 6:35	2890800.001	18.427	21.575	49.817
3/22/2023 7:35	2894400.001	18.418	21.571	49.807
3/22/2023 8:35	2898000.001	18.434	21.565	49.792
3/22/2023 9:35	2901600.001	18.4	21.556	49.773
3/22/2023 10:35	2905200.001	18.411	21.556	49.773
3/22/2023 11:35	2908800.001	18.456	21.55	49.759
3/22/2023 12:35	2912400.001	18.405	21.55	49.759
3/22/2023 13:35	2916000.001	18.416	21.553	49.765
3/22/2023 14:35	2919600.001	18.441	21.555	49.77
3/22/2023 15:35	2923200.001	18.442	21.56	49.782
3/22/2023 16:35	2926800.001	18.427	21.566	49.795
3/22/2023 17:35	2930400.001	18.455	21.566	49.795
3/22/2023 18:35	2934000.001	18.45	21.566	49.796
3/22/2023 19:35	2937600.001	18.419	21.566	49.795
3/22/2023 20:35	2941200.001	18.427	21.563	49.788
3/22/2023 21:35	2944800.001	18.43	21.561	49.783
3/22/2023 22:35	2948400.001	18.445	21.558	49.776
3/22/2023 23:35	2952000.001	18.443	21.559	49.779

3/23/2023 0:35	2955600.001	18.432	21.559	49.778
3/23/2023 1:35	2959200.001	18.438	21.565	49.793
3/23/2023 2:35	2962800.001	18.435	21.567	49.797
3/23/2023 3:35	2966400.001	18.44	21.571	49.808
3/23/2023 4:35	2970000.001	18.458	21.573	49.811
3/23/2023 5:35	2973600.001	18.471	21.573	49.811
3/23/2023 6:35	2977200.001	18.424	21.572	49.809
3/23/2023 7:35	2980800.001	18.434	21.573	49.811
3/23/2023 8:35	2984400.001	18.436	21.568	49.8
3/23/2023 9:35	2988000.001	18.427	21.564	49.791
3/23/2023 10:35	2991600.001	18.424	21.562	49.786
3/23/2023 11:35	2995200.001	18.438	21.563	49.788
3/23/2023 12:35	2998800.001	18.445	21.565	49.793
3/23/2023 13:35	3002400.001	18.435	21.57	49.804
3/23/2023 14:35	3006000.001	18.431	21.545	49.748
3/23/2023 15:35	3009600.001	18.454	21.526	49.702
3/23/2023 16:35	3013200.001	18.436	21.512	49.671
3/23/2023 17:35	3016800.001	18.448	21.535	49.725
3/23/2023 18:35	3020400.001	18.435	21.576	49.818
3/23/2023 19:35	3024000.001	18.421	21.586	49.841
3/23/2023 20:35	3027600.001	18.452	21.587	49.844
3/23/2023 21:35	3031200.001	18.423	21.588	49.846
3/23/2023 22:35	3034800.001	18.434	21.587	49.843
3/23/2023 23:35	3038400.001	18.417	21.587	49.843
3/24/2023 0:35	3042000.001	18.442	21.584	49.838
3/24/2023 1:35	3045600.001	18.423	21.588	49.845
3/24/2023 2:35	3049200.001	18.421	21.591	49.852
3/24/2023 3:35	3052800.001	18.442	21.594	49.859
3/24/2023 4:35	3056400.001	18.448	21.595	49.861
3/24/2023 5:35	3060000.001	18.411	21.594	49.859
3/24/2023 6:35	3063600.001	18.453	21.593	49.858
3/24/2023 7:35	3067200.001	18.43	21.594	49.859
3/24/2023 8:35	3070800.001	18.438	21.592	49.855
3/24/2023 9:35	3074400.001	18.439	21.589	49.848
3/24/2023 10:35	3078000.001	18.457	21.589	49.847
3/24/2023 11:35	3081600.001	18.431	21.59	49.85
3/24/2023 12:35	3085200.001	18.434	21.595	49.861
3/24/2023 13:35	3088800.001	18.448	21.601	49.877
3/24/2023 14:35	3092400.001	18.432	21.604	49.883
3/24/2023 15:35	3096000.001	18.445	21.61	49.896
3/24/2023 16:35	3099600.001	18.425	21.617	49.913
3/24/2023 17:35	3103200.001	18.458	21.627	49.935
3/24/2023 18:35	3106800.001	18.416	21.629	49.94
3/24/2023 19:35	3110400.001	18.438	21.635	49.955
3/24/2023 20:35	3114000.001	18.441	21.638	49.961
3/24/2023 21:35	3117600.001	18.431	21.634	49.953
3/24/2023 22:35	3121200.001	18.45	21.632	49.947

3/24/2023 23:35	3124800.001	18.429	21.63	49.942
3/25/2023 0:35	3128400.001	18.454	21.63	49.944
3/25/2023 1:35	3132000.001	18.407	21.631	49.944
3/25/2023 2:35	3135600.001	18.431	21.634	49.952
3/25/2023 3:35	3139200.001	18.456	21.637	49.958
3/25/2023 4:35	3142800.001	18.43	21.643	49.973
3/25/2023 5:35	3146400.001	18.466	21.645	49.978
3/25/2023 6:35	3150000.001	18.416	21.647	49.982
3/25/2023 7:35	3153600.001	18.414	21.644	49.976
3/25/2023 8:35	3157200.001	18.438	21.643	49.972
3/25/2023 9:35	3160800.001	18.456	21.642	49.971
3/25/2023 10:35	3164400.001	18.448	21.643	49.974
3/25/2023 11:35	3168000.001	18.421	21.65	49.988
3/25/2023 12:35	3171600.001	18.413	21.654	49.999
3/25/2023 13:35	3175200.001	18.448	21.656	50.003
3/25/2023 14:35	3178800.001	18.421	21.666	50.026
3/25/2023 15:35	3182400.001	18.405	21.671	50.037
3/25/2023 16:35	3186000.001	18.415	21.673	50.041
3/25/2023 17:35	3189600.001	18.421	21.678	50.054
3/25/2023 18:35	3193200.001	18.434	21.683	50.066
3/25/2023 19:35	3196800.001	18.435	21.682	50.064
3/25/2023 20:35	3200400.001	18.436	21.683	50.065
3/25/2023 21:35	3204000.001	18.45	21.679	50.057
3/25/2023 22:35	3207600.001	18.424	21.677	50.051
3/25/2023 23:35	3211200.001	18.417	21.675	50.047
3/26/2023 0:35	3214800.001	18.443	21.676	50.049
3/26/2023 1:35	3218400.001	18.438	21.667	50.028
3/26/2023 2:35	3222000.001	18.448	21.648	49.986
3/26/2023 3:35	3225600.001	18.443	21.639	49.963
3/26/2023 4:35	3229200.001	18.429	21.627	49.935
3/26/2023 5:35	3232800.001	18.422	21.619	49.917
3/26/2023 6:35	3236400.001	18.413	21.607	49.89
3/26/2023 7:35	3240000.001	18.429	21.6	49.874
3/26/2023 8:35	3243600.001	18.415	21.597	49.867
3/26/2023 9:35	3247200.001	18.431	21.561	49.783
3/26/2023 10:35	3250800.001	18.422	21.54	49.736
3/26/2023 11:35	3254400.001	18.428	21.579	49.826
3/26/2023 12:35	3258000.001	18.44	21.605	49.884
3/26/2023 13:35	3261600.001	18.44	21.619	49.919
3/26/2023 14:35	3265200.001	18.427	21.636	49.956
3/26/2023 15:35	3268800.001	18.43	21.648	49.985
3/26/2023 16:35	3272400.001	18.429	21.661	50.016
3/26/2023 17:35	3276000.001	18.446	21.665	50.025
3/26/2023 18:35	3279600.001	18.403	21.673	50.042
3/26/2023 19:35	3283200.001	18.439	21.674	50.044
3/26/2023 20:35	3286800.001	18.432	21.677	50.052
3/26/2023 21:35	3290400.001	18.446	21.675	50.046



3/26/2023 22:35	3294000.001	18.432	21.674	50.045
3/26/2023 23:35	3297600.001	18.451	21.678	50.053
3/27/2023 0:35	3301200.001	18.453	21.681	50.061
3/27/2023 1:35	3304800.001	18.429	21.677	50.052
3/27/2023 2:35	3308400.001	18.437	21.664	50.021
3/27/2023 3:35	3312000.001	18.419	21.656	50.003
3/27/2023 4:35	3315600.001	18.429	21.648	49.985
3/27/2023 5:35	3319200.001	18.44	21.638	49.96
3/27/2023 6:35	3322800.001	18.435	21.631	49.946
3/27/2023 7:35	3326400.001	18.434	21.627	49.936
3/27/2023 8:35	3330000.001	18.451	21.625	49.932
3/27/2023 9:35	3333600.001	18.464	21.629	49.941
3/27/2023 10:35	3337200.001	18.429	21.631	49.945
3/27/2023 11:35	3340800.001	18.446	21.639	49.965
3/27/2023 12:35	3344400.001	18.419	21.647	49.983
3/27/2023 13:35	3348000.001	18.43	21.663	50.02
3/27/2023 14:35	3351600.001	18.429	21.676	50.049
3/27/2023 15:35	3355200.001	18.433	21.69	50.082
3/27/2023 16:35	3358800.001	18.435	21.7	50.105
3/27/2023 17:35	3362400.001	18.449	21.706	50.119
3/27/2023 18:35	3366000.001	18.44	21.709	50.126
3/27/2023 19:35	3369600.001	18.432	21.713	50.134
3/27/2023 20:35	3373200.001	18.434	21.716	50.142
3/27/2023 21:35	3376800.001	18.465	21.712	50.132
3/27/2023 22:35	3380400.001	18.459	21.714	50.137
3/27/2023 23:35	3384000.001	18.424	21.721	50.153
3/28/2023 0:35	3387600.001	18.448	21.73	50.173
3/28/2023 1:35	3391200.001	18.457	21.734	50.183
3/28/2023 2:35	3394800.001	18.435	21.743	50.204
3/28/2023 3:35	3398400.001	18.431	21.748	50.215
3/28/2023 4:35	3402000.001	18.432	21.754	50.23
3/28/2023 5:35	3405600.001	18.411	21.758	50.238
3/28/2023 6:35	3409200.001	18.43	21.763	50.25
3/28/2023 7:35	3412800.001	18.439	21.77	50.267
3/28/2023 8:35	3416400.001	18.43	21.771	50.269
3/28/2023 9:35	3420000.001	18.438	21.774	50.277
3/28/2023 10:35	3423600.001	18.412	21.776	50.28
3/28/2023 11:35	3427200.001	18.448	21.778	50.284
3/28/2023 12:35	3430800.001	18.448	21.775	50.277
3/28/2023 13:35	3434400.001	18.436	21.77	50.267
3/28/2023 14:35	3438000.001	18.43	21.758	50.24
3/28/2023 15:35	3441600.001	18.426	21.758	50.24
3/28/2023 16:35	3445200.001	18.439	21.764	50.251
3/28/2023 17:35	3448800.001	18.443	21.766	50.257
3/28/2023 18:35	3452400.001	18.433	21.773	50.272
3/28/2023 19:35	3456000.001	18.447	21.78	50.29
3/28/2023 20:35	3459600.001	18.44	21.779	50.287

3/28/2023 21:35	3463200.001	18.458	21.778	50.284
3/28/2023 22:35	3466800.001	18.411	21.777	50.282
3/28/2023 23:35	3470400.001	18.438	21.779	50.286
3/29/2023 0:35	3474000.001	18.451	21.781	50.291
3/29/2023 1:35	3477600.001	18.429	21.778	50.285
3/29/2023 2:35	3481200.001	18.434	21.782	50.294
3/29/2023 3:35	3484800.001	18.421	21.784	50.298
3/29/2023 4:35	3488400.001	18.449	21.783	50.297
3/29/2023 5:35	3492000.001	18.429	21.786	50.304
3/29/2023 6:35	3495600.001	18.436	21.788	50.308
3/29/2023 7:35	3499200.001	18.44	21.789	50.311
3/29/2023 8:35	3502800.001	18.424	21.783	50.296
3/29/2023 9:35	3506400.001	18.442	21.736	50.188
3/29/2023 10:35	3510000.001	18.438	21.724	50.161
3/29/2023 11:35	3513600.001	18.438	21.751	50.222
3/29/2023 12:35	3517200.001	18.459	21.774	50.276
3/29/2023 13:35	3520800.001	18.433	21.782	50.295
3/29/2023 14:35	3524400.001	18.445	21.793	50.32
3/29/2023 15:35	3528000.001	18.424	21.796	50.326
3/29/2023 16:35	3531600.001	18.44	21.8	50.335
3/29/2023 17:35	3535200.001	18.442	21.801	50.338
3/29/2023 18:35	3538800.001	18.407	21.8	50.336
3/29/2023 19:35	3542400.001	18.435	21.802	50.341
3/29/2023 20:35	3546000.001	18.453	21.8	50.335
3/29/2023 21:35	3549600.001	18.449	21.793	50.319
3/29/2023 22:35	3553200.001	18.449	21.789	50.311
3/29/2023 23:35	3556800.001	18.444	21.786	50.302
3/30/2023 0:35	3560400.001	18.44	21.788	50.308
3/30/2023 1:35	3564000.001	18.435	21.785	50.3
3/30/2023 2:35	3567600.001	18.441	21.787	50.306
3/30/2023 3:35	3571200.001	18.448	21.788	50.309
3/30/2023 4:35	3574800.001	18.423	21.786	50.304
3/30/2023 5:35	3578400.001	18.442	21.787	50.305
3/30/2023 6:35	3582000.001	18.438	21.788	50.308
3/30/2023 7:35	3585600.001	18.426	21.783	50.297
3/30/2023 8:35	3589200.001	18.429	21.78	50.29
3/30/2023 9:35	3592800.001	18.43	21.775	50.277
3/30/2023 10:35	3596400.001	18.448	21.775	50.278
3/30/2023 11:35	3600000.001	18.441	21.776	50.281
3/30/2023 12:35	3603600.001	18.429	21.771	50.269
3/30/2023 13:35	3607200.001	18.428	21.773	50.274
3/30/2023 14:35	3610800.001	18.443	21.777	50.282
3/30/2023 15:35	3614400.001	18.442	21.758	50.239
3/30/2023 16:35	3618000.001	18.442	21.777	50.283
3/30/2023 17:35	3621600.001	18.431	21.781	50.292
3/30/2023 18:35	3625200.001	18.424	21.784	50.3
3/30/2023 19:35	3628800.001	18.45	21.783	50.297

3/30/2023 20:35	3632400.001	18.445	21.778	50.286
3/30/2023 21:35	3636000.001	18.417	21.776	50.28
3/30/2023 22:35	3639600.001	18.444	21.772	50.272
3/30/2023 23:35	3643200.001	18.448	21.773	50.272
3/31/2023 0:35	3646800.001	18.44	21.776	50.28
3/31/2023 1:35	3650400.001	18.456	21.776	50.28
3/31/2023 2:35	3654000.001	18.446	21.775	50.279
3/31/2023 3:35	3657600.001	18.454	21.774	50.276
3/31/2023 4:35	3661200.001	18.431	21.775	50.277
3/31/2023 5:35	3664800.001	18.45	21.776	50.28
3/31/2023 6:35	3668400.001	18.418	21.773	50.274
3/31/2023 7:35	3672000.001	18.432	21.773	50.273
3/31/2023 8:35	3675600.001	18.447	21.773	50.273
3/31/2023 9:35	3679200.001	18.453	21.773	50.272
3/31/2023 10:35	3682800.001	18.435	21.773	50.272
3/31/2023 11:35	3686400.001	18.449	21.774	50.275
3/31/2023 12:35	3690000.001	18.427	21.778	50.285
3/31/2023 13:35	3693600.001	18.451	21.784	50.298
3/31/2023 14:35	3697200.001	18.44	21.791	50.316
3/31/2023 15:35	3700800.001	18.454	21.799	50.334
3/31/2023 16:35	3704400.001	18.44	21.798	50.331
3/31/2023 17:35	3708000.001	18.427	21.802	50.339
3/31/2023 18:35	3711600.001	18.435	21.805	50.346
3/31/2023 19:35	3715200.001	18.424	21.803	50.343
3/31/2023 20:35	3718800.001	18.452	21.804	50.345
3/31/2023 21:35	3722400.001	18.435	21.801	50.338
3/31/2023 22:35	3726000.001	18.427	21.799	50.333
3/31/2023 23:35	3729600.001	18.478	21.798	50.331
4/1/2023 0:35	3733200.001	18.415	21.797	50.328
4/1/2023 1:35	3736800.001	18.421	21.799	50.334
4/1/2023 2:35	3740400.001	18.425	21.805	50.348
4/1/2023 3:35	3744000.001	18.437	21.81	50.358
4/1/2023 4:35	3747600.001	18.442	21.815	50.369
4/1/2023 5:35	3751200.001	18.436	21.818	50.377
4/1/2023 6:35	3754800.001	18.44	21.817	50.376
4/1/2023 7:35	3758400.001	18.435	21.816	50.372
4/1/2023 8:35	3762000.001	18.426	21.815	50.369
4/1/2023 9:35	3765600.001	18.429	21.816	50.373
4/1/2023 10:35	3769200.001	18.43	21.814	50.369
4/1/2023 11:35	3772800.001	18.429	21.787	50.305
4/1/2023 12:35	3776400.001	18.435	21.763	50.25
4/1/2023 13:35	3780000.001	18.449	21.799	50.333
4/1/2023 14:35	3783600.001	18.429	21.822	50.386
4/1/2023 15:35	3787200.001	18.454	21.831	50.406
4/1/2023 16:35	3790800.001	18.426	21.839	50.426
4/1/2023 17:35	3794400.001	18.438	21.844	50.437
4/1/2023 18:35	3798000.001	18.444	21.846	50.441

4/1/2023 19:35	3801600.001	18.419	21.849	50.448
4/1/2023 20:35	3805200.001	18.44	21.845	50.44
4/1/2023 21:35	3808800.001	18.421	21.842	50.433
4/1/2023 22:35	3812400.001	18.439	21.841	50.431
4/1/2023 23:35	3816000.001	18.438	21.842	50.433
4/2/2023 0:35	3819600.001	18.432	21.846	50.443
4/2/2023 1:35	3823200.001	18.438	21.851	50.454
4/2/2023 2:35	3826800.001	18.435	21.854	50.46
4/2/2023 3:35	3830400.001	18.446	21.858	50.469
4/2/2023 4:35	3834000.001	18.434	21.861	50.476
4/2/2023 5:35	3837600.001	18.412	21.861	50.476
4/2/2023 6:35	3841200.001	18.419	21.861	50.476
4/2/2023 7:35	3844800.001	18.43	21.857	50.467
4/2/2023 8:35	3848400.001	18.439	21.855	50.462
4/2/2023 9:35	3852000.001	18.43	21.856	50.466
4/2/2023 10:35	3855600.001	18.448	21.856	50.464
4/2/2023 11:35	3859200.001	18.45	21.858	50.47
4/2/2023 12:35	3862800.001	18.435	21.862	50.479
4/2/2023 13:35	3866400.001	18.443	21.872	50.501
4/2/2023 14:35	3870000.001	18.45	21.878	50.514
4/2/2023 15:35	3873600.001	18.45	21.883	50.527
4/2/2023 16:35	3877200.001	18.443	21.884	50.53
4/2/2023 17:35	3880800.001	18.437	21.888	50.538
4/2/2023 18:35	3884400.001	18.443	21.89	50.544
4/2/2023 19:35	3888000.001	18.443	21.888	50.538
4/2/2023 20:35	3891600.001	18.445	21.886	50.535
4/2/2023 21:35	3895200.001	18.438	21.886	50.533
4/2/2023 22:35	3898800.001	18.439	21.882	50.525
4/2/2023 23:35	3902400.001	18.464	21.878	50.517
4/3/2023 0:35	3906000.001	18.449	21.881	50.523
4/3/2023 1:35	3909600.001	18.412	21.88	50.521
4/3/2023 2:35	3913200.001	18.416	21.884	50.529
4/3/2023 3:35	3916800.001	18.425	21.887	50.537
4/3/2023 4:35	3920400.001	18.44	21.887	50.536
4/3/2023 5:35	3924000.001	18.454	21.884	50.529
4/3/2023 6:35	3927600.001	18.438	21.875	50.508
4/3/2023 7:35	3931200.001	18.445	21.867	50.489
4/3/2023 8:35	3934800.001	18.431	21.871	50.499
4/3/2023 9:35	3938400.001	18.443	21.867	50.491
4/3/2023 10:35	3942000.001	18.454	21.841	50.431
4/3/2023 11:35	3945600.001	18.435	21.855	50.463
4/3/2023 12:35	3949200.001	18.434	21.84	50.428
4/3/2023 13:35	3952800.001	18.462	21.857	50.467
4/3/2023 14:35	3956400.001	18.445	21.84	50.427
4/3/2023 15:35	3960000.001	18.435	21.863	50.482
4/3/2023 16:35	3963600.001	18.464	21.879	50.517
4/3/2023 17:35	3967200.001	18.461	21.883	50.528

4/3/2023 18:35	3970800.001	18.434	21.879	50.519
4/3/2023 19:35	3974400.001	18.44	21.87	50.498
4/3/2023 20:35	3978000.001	18.43	21.864	50.483
4/3/2023 21:35	3981600.001	18.44	21.856	50.464
4/3/2023 22:35	3985200.001	18.451	21.854	50.461
4/3/2023 23:35	3988800.001	18.43	21.858	50.47
4/4/2023 0:35	3992400.001	18.44	21.86	50.473
4/4/2023 1:35	3996000.001	18.428	21.861	50.477
4/4/2023 2:35	3999600.001	18.438	21.865	50.486
4/4/2023 3:35	4003200.001	18.435	21.869	50.494
4/4/2023 4:35	4006800.001	18.427	21.872	50.501
4/4/2023 5:35	4010400.001	18.409	21.874	50.506
4/4/2023 6:35	4014000.001	18.42	21.869	50.494
4/4/2023 7:35	4017600.001	18.448	21.837	50.42
4/4/2023 8:35	4021200.001	18.435	21.838	50.424
4/4/2023 9:35	4024800.001	18.445	21.822	50.387
4/4/2023 10:35	4028400.001	18.419	21.839	50.425
4/4/2023 11:35	4032000.001	18.458	21.856	50.464
4/4/2023 12:35	4035600.001	18.449	21.863	50.481
4/4/2023 13:35	4039200.001	18.45	21.873	50.503
4/4/2023 14:35	4042800.001	18.424	21.882	50.524
4/4/2023 15:35	4046400.001	18.456	21.89	50.543
4/4/2023 16:35	4050000.001	18.435	21.895	50.555
4/4/2023 17:35	4053600.001	18.413	21.902	50.571
4/4/2023 18:35	4057200.001	18.452	21.902	50.571
4/4/2023 19:35	4060800.001	18.423	21.902	50.57
4/4/2023 20:35	4064400.001	18.447	21.903	50.573
4/4/2023 21:35	4068000.001	18.444	21.898	50.562
4/4/2023 22:35	4071600.001	18.448	21.898	50.563
4/4/2023 23:35	4075200.001	18.442	21.904	50.576
4/5/2023 0:35	4078800.001	18.437	21.906	50.58
4/5/2023 1:35	4082400.001	18.427	21.908	50.586
4/5/2023 2:35	4086000.001	18.451	21.909	50.586
4/5/2023 3:35	4089600.001	18.438	21.913	50.596
4/5/2023 4:35	4093200.001	18.436	21.914	50.599
4/5/2023 5:35	4096800.001	18.462	21.915	50.602
4/5/2023 6:35	4100400.001	18.443	21.917	50.606
4/5/2023 7:35	4104000.001	18.415	21.914	50.6
4/5/2023 8:35	4107600.001	18.421	21.911	50.591
4/5/2023 9:35	4111200.001	18.438	21.886	50.533
4/5/2023 10:35	4114800.001	18.471	21.852	50.457
4/5/2023 11:35	4118400.001	18.454	21.866	50.489
4/5/2023 12:35	4122000.001	18.446	21.894	50.553
4/5/2023 13:35	4125600.001	18.442	21.911	50.591
4/5/2023 14:35	4129200.001	18.447	21.917	50.605
4/5/2023 15:35	4132800.001	18.443	21.924	50.622
4/5/2023 16:35	4136400.001	18.446	21.93	50.635

4/5/2023 17:35	4140000.001	18.447	21.935	50.647
4/5/2023 18:35	4143600.001	18.429	21.939	50.657
4/5/2023 19:35	4147200.001	18.424	21.94	50.658
4/5/2023 20:35	4150800.001	18.453	21.94	50.658
4/5/2023 21:35	4154400.001	18.451	21.936	50.651
4/5/2023 22:35	4158000.001	18.448	21.938	50.653
4/5/2023 23:35	4161600.001	18.459	21.935	50.647
4/6/2023 0:35	4165200.001	18.437	21.936	50.65
4/6/2023 1:35	4168800.001	18.449	21.94	50.659
4/6/2023 2:35	4172400.001	18.437	21.94	50.659
4/6/2023 3:35	4176000.001	18.446	21.945	50.669
4/6/2023 4:35	4179600.001	18.446	21.949	50.679
4/6/2023 5:35	4183200.001	18.421	21.951	50.684
4/6/2023 6:35	4186800.001	18.438	21.951	50.685
4/6/2023 7:35	4190400.001	18.443	21.944	50.667
4/6/2023 8:35	4194000.001	18.435	21.94	50.658
4/6/2023 9:35	4197600.001	18.436	21.94	50.659
4/6/2023 10:35	4201200.001	18.428	21.943	50.666
4/6/2023 11:35	4204800.001	18.435	21.947	50.676
4/6/2023 12:35	4208400.001	18.444	21.956	50.695
4/6/2023 13:35	4212000.001	18.462	21.961	50.708
4/6/2023 14:35	4215600.001	18.44	21.967	50.721
4/6/2023 15:35	4219200.001	18.443	21.971	50.729
4/6/2023 16:35	4222800.001	18.453	21.978	50.747
4/6/2023 17:35	4226400.001	18.417	21.982	50.756
4/6/2023 18:35	4230000.001	18.434	21.98	50.751
4/6/2023 19:35	4233600.001	18.441	21.98	50.751
4/6/2023 20:35	4237200.001	18.415	21.976	50.741
4/6/2023 21:35	4240800.001	18.44	21.977	50.744
4/6/2023 22:35	4244400.001	18.452	21.974	50.738
4/6/2023 23:35	4248000.001	18.437	21.976	50.741
4/7/2023 0:35	4251600.001	18.44	21.976	50.742
4/7/2023 1:35	4255200.001	18.4	21.974	50.738
4/7/2023 2:35	4258800.001	18.444	21.978	50.747
4/7/2023 3:35	4262400.001	18.459	21.98	50.751
4/7/2023 4:35	4266000.001	18.446	21.981	50.754
4/7/2023 5:35	4269600.001	18.434	21.983	50.757
4/7/2023 6:35	4273200.001	18.457	21.986	50.765
4/7/2023 7:35	4276800.001	18.443	21.985	50.764
4/7/2023 8:35	4280400.001	18.451	21.982	50.756
4/7/2023 9:35	4284000.001	18.439	21.98	50.752
4/7/2023 10:35	4287600.001	18.458	21.982	50.756
4/7/2023 11:35	4291200.001	18.451	21.98	50.751
4/7/2023 12:35	4294800.001	18.435	21.984	50.761
4/7/2023 13:35	4298400.001	18.427	21.985	50.762
4/7/2023 14:35	4302000.001	18.457	21.987	50.767
4/7/2023 15:35	4305600.001	18.448	21.99	50.775

4/7/2023 16:35	4309200.001	18.458	21.993	50.782
4/7/2023 17:35	4312800.001	18.438	21.996	50.787
4/7/2023 18:35	4316400.001	18.461	21.997	50.791
4/7/2023 19:35	4320000.001	18.424	21.997	50.791
4/7/2023 20:35	4323600.001	18.43	21.994	50.783
4/7/2023 21:35	4327200.001	18.457	21.986	50.766
4/7/2023 22:35	4330800.001	18.427	21.977	50.745
4/7/2023 23:35	4334400.001	18.452	21.978	50.747
4/8/2023 0:35	4338000.001	18.454	21.978	50.748
4/8/2023 1:35	4341600.001	18.457	21.975	50.741
4/8/2023 2:35	4345200.001	18.457	21.979	50.749
4/8/2023 3:35	4348800.001	18.437	21.983	50.759
4/8/2023 4:35	4352400.001	18.44	21.988	50.77
4/8/2023 5:35	4356000.001	18.43	21.991	50.777
4/8/2023 6:35	4359600.001	18.455	21.993	50.781
4/8/2023 7:35	4363200.001	18.435	21.997	50.791
4/8/2023 8:35	4366800.001	18.417	21.971	50.73
4/8/2023 9:35	4370400.001	18.434	21.935	50.647
4/8/2023 10:35	4374000.001	18.44	21.93	50.636
4/8/2023 11:35	4377600.001	18.435	21.963	50.712
4/8/2023 12:35	4381200.001	18.467	21.977	50.744
4/8/2023 13:35	4384800.001	18.451	21.988	50.771
4/8/2023 14:35	4388400.001	18.443	21.991	50.777
4/8/2023 15:35	4392000.001	18.444	21.999	50.796
4/8/2023 16:35	4395600.001	18.433	22.004	50.806
4/8/2023 17:35	4399200.001	18.438	22.005	50.81
4/8/2023 18:35	4402800.001	18.434	22.009	50.818
4/8/2023 19:35	4406400.001	18.432	22.009	50.818
4/8/2023 20:35	4410000.001	18.415	22.011	50.822
4/8/2023 21:35	4413600.001	18.411	22.002	50.802
4/8/2023 22:35	4417200.001	18.433	21.998	50.792
4/8/2023 23:35	4420800.001	18.451	21.996	50.787
4/9/2023 0:35	4424400.001	18.467	22	50.796
4/9/2023 1:35	4428000.001	18.443	21.999	50.796
4/9/2023 2:35	4431600.001	18.421	22.001	50.799
4/9/2023 3:35	4435200.001	18.435	22.006	50.811
4/9/2023 4:35	4438800.001	18.435	22.005	50.81
4/9/2023 5:35	4442400.001	18.451	22.01	50.821
4/9/2023 6:35	4446000.001	18.412	22.01	50.82
4/9/2023 7:35	4449600.001	18.432	22.007	50.814
4/9/2023 8:35	4453200.001	18.45	21.967	50.722
4/9/2023 9:35	4456800.001	18.451	21.994	50.785
4/9/2023 10:35	4460400.001	18.419	21.999	50.796
4/9/2023 11:35	4464000.001	18.441	21.998	50.793
4/9/2023 12:35	4467600.001	18.44	22.007	50.813
4/9/2023 13:35	4471200.001	18.432	22.01	50.821
4/9/2023 14:35	4474800.001	18.452	22.016	50.834

4/9/2023 15:35	4478400.001	18.421	22.024	50.852
4/9/2023 16:35	4482000.001	18.443	22.033	50.874
4/9/2023 17:35	4485600.001	18.449	22.038	50.885
4/9/2023 18:35	4489200.001	18.431	22.039	50.888
4/9/2023 19:35	4492800.001	18.435	22.043	50.897
4/9/2023 20:35	4496400.001	18.449	22.045	50.9
4/9/2023 21:35	4500000.001	18.441	22.042	50.894
4/9/2023 22:35	4503600.001	18.436	22.037	50.884
4/9/2023 23:35	4507200.001	18.423	22.039	50.887
4/10/2023 0:35	4510800.001	18.457	22.04	50.889
4/10/2023 1:35	4514400.001	18.464	22.04	50.89
4/10/2023 2:35	4518000.001	18.435	22.042	50.894
4/10/2023 3:35	4521600.001	18.445	22.052	50.918
4/10/2023 4:35	4525200.001	18.434	22.055	50.925
4/10/2023 5:35	4528800.001	18.427	22.057	50.93
4/10/2023 6:35	4532400.001	18.429	22.056	50.927
4/10/2023 7:35	4536000.001	18.448	22.056	50.927
4/10/2023 8:35	4539600.001	18.445	22.054	50.922
4/10/2023 9:35	4543200.001	18.459	22.053	50.92
4/10/2023 10:35	4546800.001	18.448	22.052	50.918
4/10/2023 11:35	4550400.001	18.463	22.052	50.918
4/10/2023 12:35	4554000.001	18.438	22.054	50.922
4/10/2023 13:35	4557600.001	18.449	22.05	50.912
4/10/2023 14:35	4561200.001	18.427	22.059	50.934
4/10/2023 15:35	4564800.001	18.432	22.058	50.932
4/10/2023 16:35	4568400.001	18.464	22.041	50.893
4/10/2023 17:35	4572000.001	18.439	22.044	50.9
4/10/2023 18:35	4575600.001	18.435	22.049	50.909
4/10/2023 19:35	4579200.001	18.456	22.054	50.922
4/10/2023 20:35	4582800.001	18.443	22.026	50.857
4/10/2023 21:35	4586400.001	18.443	22.006	50.81
4/10/2023 22:35	4590000.001	18.432	22.026	50.858
4/10/2023 23:35	4593600.001	18.423	22.034	50.876
4/11/2023 0:35	4597200.001	18.438	22.036	50.88
4/11/2023 1:35	4600800.001	18.419	22.038	50.885
4/11/2023 2:35	4604400.001	18.429	22.043	50.896
4/11/2023 3:35	4608000.001	18.456	22.049	50.911
4/11/2023 4:35	4611600.001	18.432	22.052	50.919
4/11/2023 5:35	4615200.001	18.424	22.059	50.933
4/11/2023 6:35	4618800.001	18.437	22.056	50.928
4/11/2023 7:35	4622400.001	18.431	22.058	50.931
4/11/2023 8:35	4626000.001	18.424	22.052	50.917
4/11/2023 9:35	4629600.001	18.448	22.051	50.916
4/11/2023 10:35	4633200.001	18.44	22.035	50.879
4/11/2023 11:35	4636800.001	18.439	22.043	50.897
4/11/2023 12:35	4640400.001	18.456	22.053	50.919
4/11/2023 13:35	4644000.001	18.447	22.06	50.935



4/11/2023 14:35	4647600.001	18.45	22.069	50.956
4/11/2023 15:35	4651200.001	18.447	22.073	50.965
4/11/2023 16:35	4654800.001	18.421	22.082	50.986
4/11/2023 17:35	4658400.001	18.472	22.079	50.98
4/11/2023 18:35	4662000.001	18.468	22.069	50.957
4/11/2023 19:35	4665600.001	18.432	22.062	50.941
4/11/2023 20:35	4669200.001	18.424	22.062	50.939
4/11/2023 21:35	4672800.001	18.432	22.061	50.938
4/11/2023 22:35	4676400.001	18.424	22.063	50.942
4/11/2023 23:35	4680000.001	18.443	22.067	50.952
4/12/2023 0:35	4683600.001	18.429	22.073	50.965
4/12/2023 1:35	4687200.001	18.443	22.074	50.969
4/12/2023 2:35	4690800.001	18.441	22.074	50.969
4/12/2023 3:35	4694400.001	18.459	22.07	50.959
4/12/2023 4:35	4698000.001	18.454	22.062	50.941
4/12/2023 5:35	4701600.001	18.453	22.06	50.936
4/12/2023 6:35	4705200.001	18.428	22.058	50.931

TU)



Report Date: 4/17/2023 10:43  
Report User Name: JTurner  
Report Computer Name: SAC-JTURNER  
Application: WinSitu.exe  
Application Version: 5.7.8.0

#### Log File Properties

File Name MW-1-I Step Test\_2023-04-17\_10-43-12-669.wsl  
Create Date 4/17/2023 10:43

#### Device Properties

Device Level TROLL 700  
Site DWTP  
Device Name  
Serial Number 985455  
Firmware Version 3.06  
Hardware Version 5  
Device Address 1  
Device Comm Cfg 19200 8 Even 1 (Modbus-RTU)  
Used Memory 1  
Used Battery 0

#### Log Configuration

Log Name MW-1-I Step Test  
Created By Haley.Miller  
Computer Name SAC-HMILLER  
Application WinSitu.exe  
Application Version 5.7.8.0  
Create Date 2/16/2023 12:14:20 PM Pacific Standard Time  
Log Setup Time Zone Pacific Standard Time  
Notes Size(bytes) 4096  
Overwrite when full Disabled  
Scheduled Start Time Manual Start  
Scheduled Stop Time No Stop Time  
Type Fast Linear  
Interval Days: 0 hrs: 00 mins: 00 secs: 01

#### Level Reference Settings At Log Creation

Level Measuremε Depth  
Specific Gravit 0.999

#### Other Log Settings

Depth of Probe: 47.4439 (ft)

Head Pressure: 20.5477 (PSI)  
 Temperature: 18.4695 (C)

Log Notes:

Date and Time	Note
2/16/2023 12:15	Used Battery: 0% Used Memory: 3% User Name: Haley.Miller
2/16/2023 12:15	Manual Start Command
2/16/2023 18:14	Log Download - Used Battery: 1% Used Memory: 14% User Name: Haley.Mille
2/16/2023 18:21	Used Battery: 1% Used Memory: 14% User Name: Haley.Miller
2/16/2023 18:21	Manual Stop Command

Log Data:

Record Count 21969

Sensors

1  
 1 985455 Pressure/Temp 30 PSIG (21m/69ft)

Time Zone: Pacific Standard Time

Date and Time	Elapsed Time Seconds	Sensor: Pre SN#: 985455	Sensor: Pre SN#: 985455	Sensor: Pres(G) SN#: 985455 69ft
		Temperatu	Pressure (P	Depth (ft)
2/16/2023 12:15	0	18.478	20.549	47.448
2/16/2023 12:15	1	18.475	20.549	47.448
2/16/2023 12:15	2	18.471	20.549	47.448
2/16/2023 12:15	3	18.473	20.549	47.446
2/16/2023 12:15	4	18.473	20.549	47.446
2/16/2023 12:15	5	18.475	20.549	47.447
2/16/2023 12:15	6.012	18.471	20.549	47.448
2/16/2023 12:15	7	18.474	20.549	47.448
2/16/2023 12:15	8	18.477	20.55	47.448
2/16/2023 12:16	9	18.475	20.549	47.446
2/16/2023 12:16	10	18.474	20.549	47.447
2/16/2023 12:16	11	18.476	20.548	47.445
2/16/2023 12:16	12	18.477	20.55	47.449
2/16/2023 12:16	13	18.477	20.549	47.447
2/16/2023 12:16	14	18.477	20.549	47.448
2/16/2023 12:16	15	18.478	20.549	47.448
2/16/2023 12:16	16	18.48	20.549	47.447
2/16/2023 12:16	17	18.479	20.549	47.446
2/16/2023 12:16	18	18.48	20.549	47.446
2/16/2023 12:16	19	18.48	20.549	47.446
2/16/2023 12:16	20	18.478	20.548	47.445

2/16/2023 12:16	21	18.478	20.549	47.446
2/16/2023 12:16	22	18.48	20.549	47.447
2/16/2023 12:16	23	18.481	20.549	47.447
2/16/2023 12:16	24	18.48	20.548	47.446
2/16/2023 12:16	25	18.48	20.549	47.446
2/16/2023 12:16	26	18.479	20.548	47.446
2/16/2023 12:16	27	18.481	20.548	47.445
2/16/2023 12:16	28	18.482	20.549	47.447
2/16/2023 12:16	29	18.484	20.549	47.448
2/16/2023 12:16	30	18.482	20.55	47.449
2/16/2023 12:16	31	18.48	20.55	47.449
2/16/2023 12:16	32	18.48	20.549	47.448
2/16/2023 12:16	33	18.484	20.549	47.447
2/16/2023 12:16	34	18.481	20.549	47.447
2/16/2023 12:16	35	18.481	20.549	47.447
2/16/2023 12:16	36	18.484	20.55	47.449
2/16/2023 12:16	37	18.482	20.549	47.446
2/16/2023 12:16	38	18.48	20.549	47.447
2/16/2023 12:16	39	18.485	20.549	47.447
2/16/2023 12:16	40	18.482	20.55	47.449
2/16/2023 12:16	41	18.48	20.549	47.448
2/16/2023 12:16	42	18.486	20.549	47.447
2/16/2023 12:16	43	18.483	20.549	47.448
2/16/2023 12:16	44	18.484	20.549	47.447
2/16/2023 12:16	45	18.483	20.549	47.446
2/16/2023 12:16	46	18.483	20.55	47.449
2/16/2023 12:16	47	18.485	20.549	47.448
2/16/2023 12:16	48.242	18.503	20.551	47.452
2/16/2023 12:16	49	18.492	20.55	47.449
2/16/2023 12:16	50	18.49	20.55	47.448
2/16/2023 12:16	51	18.489	20.55	47.449
2/16/2023 12:16	52	18.486	20.549	47.448
2/16/2023 12:16	53.261	18.504	20.552	47.455
2/16/2023 12:16	54	18.494	20.55	47.449
2/16/2023 12:16	55	18.489	20.549	47.448
2/16/2023 12:16	56	18.489	20.549	47.446
2/16/2023 12:16	57	18.491	20.549	47.447
2/16/2023 12:16	58.27	18.508	20.552	47.454
2/16/2023 12:16	59	18.496	20.551	47.451
2/16/2023 12:16	60	18.492	20.55	47.45
2/16/2023 12:16	61	18.492	20.55	47.449
2/16/2023 12:16	62	18.496	20.548	47.446
2/16/2023 12:16	63	18.495	20.55	47.449
2/16/2023 12:16	64	18.491	20.55	47.449
2/16/2023 12:16	65	18.491	20.551	47.451
2/16/2023 12:16	66	18.494	20.549	47.448
2/16/2023 12:16	67	18.491	20.55	47.448

2/16/2023 12:16	68	18.491	20.549	47.448
2/16/2023 12:17	69	18.489	20.55	47.45
2/16/2023 12:17	70	18.491	20.549	47.447
2/16/2023 12:17	71	18.487	20.55	47.449
2/16/2023 12:17	72	18.493	20.55	47.449
2/16/2023 12:17	73	18.489	20.551	47.451
2/16/2023 12:17	74	18.492	20.549	47.448
2/16/2023 12:17	75	18.492	20.549	47.448
2/16/2023 12:17	76	18.491	20.55	47.449
2/16/2023 12:17	77	18.492	20.55	47.449
2/16/2023 12:17	78	18.489	20.55	47.449
2/16/2023 12:17	79	18.493	20.55	47.449
2/16/2023 12:17	80	18.491	20.551	47.451
2/16/2023 12:17	81	18.494	20.55	47.449
2/16/2023 12:17	82	18.491	20.55	47.449
2/16/2023 12:17	83	18.492	20.55	47.45
2/16/2023 12:17	84	18.492	20.55	47.448
2/16/2023 12:17	85	18.489	20.549	47.447
2/16/2023 12:17	86	18.491	20.549	47.448
2/16/2023 12:17	87	18.493	20.55	47.449
2/16/2023 12:17	88	18.491	20.549	47.448
2/16/2023 12:17	89	18.492	20.551	47.451
2/16/2023 12:17	90	18.487	20.55	47.449
2/16/2023 12:17	91	18.49	20.551	47.451
2/16/2023 12:17	92	18.493	20.551	47.452
2/16/2023 12:17	93	18.491	20.55	47.45
2/16/2023 12:17	94	18.491	20.55	47.449
2/16/2023 12:17	95	18.492	20.55	47.45
2/16/2023 12:17	96	18.493	20.55	47.449
2/16/2023 12:17	97	18.491	20.55	47.449
2/16/2023 12:17	98	18.491	20.551	47.451
2/16/2023 12:17	99	18.49	20.55	47.449
2/16/2023 12:17	100	18.491	20.551	47.452
2/16/2023 12:17	101	18.496	20.55	47.45
2/16/2023 12:17	102	18.496	20.55	47.449
2/16/2023 12:17	103	18.496	20.55	47.45
2/16/2023 12:17	104	18.491	20.55	47.45
2/16/2023 12:17	105	18.494	20.551	47.45
2/16/2023 12:17	106	18.491	20.55	47.449
2/16/2023 12:17	107	18.494	20.55	47.449
2/16/2023 12:17	108	18.494	20.55	47.449
2/16/2023 12:17	109	18.494	20.551	47.451
2/16/2023 12:17	110	18.493	20.551	47.451
2/16/2023 12:17	111	18.494	20.55	47.449
2/16/2023 12:17	112	18.491	20.55	47.45
2/16/2023 12:17	113	18.494	20.551	47.451
2/16/2023 12:17	114	18.489	20.55	47.449

2/16/2023 12:17	115	18.494	20.551	47.451
2/16/2023 12:17	116	18.495	20.55	47.45
2/16/2023 12:17	117	18.494	20.55	47.45
2/16/2023 12:17	118	18.493	20.55	47.448
2/16/2023 12:17	119	18.492	20.549	47.448
2/16/2023 12:17	120	18.497	20.55	47.45
2/16/2023 12:17	121	18.494	20.55	47.449
2/16/2023 12:17	122	18.496	20.55	47.45
2/16/2023 12:17	123	18.493	20.551	47.45
2/16/2023 12:17	124	18.492	20.55	47.45
2/16/2023 12:17	125	18.497	20.551	47.451
2/16/2023 12:17	126	18.496	20.55	47.45
2/16/2023 12:17	127	18.492	20.55	47.45
2/16/2023 12:17	128	18.494	20.55	47.449
2/16/2023 12:18	129	18.495	20.55	47.45
2/16/2023 12:18	130	18.494	20.55	47.449
2/16/2023 12:18	131	18.496	20.549	47.447
2/16/2023 12:18	132	18.496	20.549	47.448
2/16/2023 12:18	133	18.495	20.55	47.45
2/16/2023 12:18	134	18.493	20.549	47.447
2/16/2023 12:18	135	18.492	20.55	47.449
2/16/2023 12:18	136	18.495	20.549	47.448
2/16/2023 12:18	137	18.495	20.55	47.449
2/16/2023 12:18	138	18.494	20.55	47.449
2/16/2023 12:18	139	18.497	20.551	47.451
2/16/2023 12:18	140	18.499	20.551	47.452
2/16/2023 12:18	141	18.496	20.55	47.45
2/16/2023 12:18	142	18.497	20.55	47.449
2/16/2023 12:18	143	18.497	20.55	47.45
2/16/2023 12:18	144	18.493	20.55	47.449
2/16/2023 12:18	145	18.494	20.55	47.45
2/16/2023 12:18	146	18.494	20.55	47.45
2/16/2023 12:18	147	18.495	20.55	47.45
2/16/2023 12:18	148	18.495	20.551	47.45
2/16/2023 12:18	149	18.497	20.55	47.449
2/16/2023 12:18	150	18.492	20.55	47.45
2/16/2023 12:18	151	18.494	20.55	47.45
2/16/2023 12:18	152	18.498	20.55	47.45
2/16/2023 12:18	153	18.495	20.55	47.45
2/16/2023 12:18	154	18.496	20.551	47.452
2/16/2023 12:18	155	18.494	20.551	47.451
2/16/2023 12:18	156	18.495	20.551	47.451
2/16/2023 12:18	157	18.496	20.551	47.451
2/16/2023 12:18	158	18.494	20.55	47.45
2/16/2023 12:18	159	18.497	20.551	47.451
2/16/2023 12:18	160	18.494	20.55	47.45
2/16/2023 12:18	161	18.496	20.55	47.45



2/16/2023 12:18	162	18.497	20.55	47.45
2/16/2023 12:18	163	18.497	20.55	47.45
2/16/2023 12:18	164	18.498	20.551	47.451
2/16/2023 12:18	165	18.498	20.55	47.45
2/16/2023 12:18	166	18.499	20.551	47.451
2/16/2023 12:18	167	18.496	20.551	47.452
2/16/2023 12:18	168	18.499	20.551	47.45
2/16/2023 12:18	169	18.498	20.551	47.451
2/16/2023 12:18	170	18.495	20.55	47.45
2/16/2023 12:18	171	18.5	20.551	47.45
2/16/2023 12:18	172	18.497	20.551	47.452
2/16/2023 12:18	173	18.497	20.55	47.45
2/16/2023 12:18	174	18.499	20.551	47.452
2/16/2023 12:18	175	18.496	20.551	47.452
2/16/2023 12:18	176	18.498	20.55	47.45
2/16/2023 12:18	177	18.497	20.551	47.451
2/16/2023 12:18	178	18.496	20.551	47.45
2/16/2023 12:18	179	18.494	20.551	47.452
2/16/2023 12:18	180	18.499	20.551	47.452
2/16/2023 12:18	181	18.5	20.551	47.451
2/16/2023 12:18	182	18.496	20.55	47.449
2/16/2023 12:18	183	18.495	20.55	47.449
2/16/2023 12:18	184	18.499	20.55	47.45
2/16/2023 12:18	185	18.516	20.56	47.472
2/16/2023 12:18	186	18.51	20.555	47.461
2/16/2023 12:18	187	18.494	20.553	47.456
2/16/2023 12:18	188	18.495	20.553	47.457
2/16/2023 12:19	189	18.493	20.554	47.458
2/16/2023 12:19	190	18.499	20.551	47.452
2/16/2023 12:19	191	18.494	20.541	47.428
2/16/2023 12:19	192	18.505	20.546	47.439
2/16/2023 12:19	193	18.497	20.549	47.447
2/16/2023 12:19	194	18.487	20.55	47.45
2/16/2023 12:19	195	18.513	20.551	47.452
2/16/2023 12:19	196	18.471	20.55	47.449
2/16/2023 12:19	197	18.49	20.553	47.456
2/16/2023 12:19	198	18.502	20.552	47.455
2/16/2023 12:19	199	18.5	20.554	47.46
2/16/2023 12:19	200	18.478	20.551	47.452
2/16/2023 12:19	201	18.478	20.552	47.454
2/16/2023 12:19	202	18.509	20.554	47.458
2/16/2023 12:19	203	18.513	20.554	47.459
2/16/2023 12:19	204	18.512	20.553	47.457
2/16/2023 12:19	205	18.504	20.552	47.455
2/16/2023 12:19	206	18.511	20.555	47.46
2/16/2023 12:19	207	18.494	20.554	47.458
2/16/2023 12:19	208	18.505	20.555	47.461

2/16/2023 12:19	209	18.487	20.554	47.459
2/16/2023 12:19	210	18.507	20.554	47.459
2/16/2023 12:19	211	18.526	20.553	47.455
2/16/2023 12:19	212	18.486	20.552	47.455
2/16/2023 12:19	213	18.499	20.555	47.461
2/16/2023 12:19	214	18.497	20.554	47.458
2/16/2023 12:19	215	18.489	20.553	47.457
2/16/2023 12:19	216	18.476	20.553	47.455
2/16/2023 12:19	217	18.498	20.554	47.459
2/16/2023 12:19	218	18.472	20.554	47.458
2/16/2023 12:19	219	18.498	20.556	47.464
2/16/2023 12:19	220	18.492	20.553	47.455
2/16/2023 12:19	221	18.489	20.556	47.463
2/16/2023 12:19	222	18.478	20.555	47.461
2/16/2023 12:19	223	18.485	20.555	47.46
2/16/2023 12:19	224	18.495	20.555	47.46
2/16/2023 12:19	225	18.483	20.555	47.461
2/16/2023 12:19	226	18.52	20.555	47.46
2/16/2023 12:19	227	18.499	20.555	47.46
2/16/2023 12:19	228	18.5	20.556	47.462
2/16/2023 12:19	229	18.477	20.554	47.459
2/16/2023 12:19	230	18.482	20.558	47.468
2/16/2023 12:19	231	18.506	20.557	47.465
2/16/2023 12:19	232	18.495	20.555	47.461
2/16/2023 12:19	233	18.478	20.557	47.464
2/16/2023 12:19	234	18.51	20.555	47.462
2/16/2023 12:19	235	18.498	20.554	47.458
2/16/2023 12:19	236	18.461	20.555	47.46
2/16/2023 12:19	237	18.488	20.557	47.466
2/16/2023 12:19	238	18.5	20.556	47.462
2/16/2023 12:19	239	18.505	20.556	47.462
2/16/2023 12:19	240	18.506	20.556	47.464
2/16/2023 12:19	241	18.487	20.558	47.468
2/16/2023 12:19	242	18.512	20.557	47.466
2/16/2023 12:19	243	18.49	20.556	47.463
2/16/2023 12:19	244	18.48	20.557	47.466
2/16/2023 12:19	245	18.497	20.555	47.461
2/16/2023 12:19	246	18.489	20.555	47.462
2/16/2023 12:19	247	18.487	20.555	47.46
2/16/2023 12:19	248	18.505	20.557	47.466
2/16/2023 12:20	249	18.494	20.556	47.464
2/16/2023 12:20	250	18.476	20.555	47.461
2/16/2023 12:20	251	18.489	20.556	47.463
2/16/2023 12:20	252	18.486	20.554	47.458
2/16/2023 12:20	253	18.494	20.558	47.467
2/16/2023 12:20	254	18.497	20.554	47.458
2/16/2023 12:20	255	18.501	20.556	47.463

2/16/2023 12:20	256	18.499	20.555	47.461
2/16/2023 12:20	257	18.5	20.557	47.466
2/16/2023 12:20	258	18.473	20.555	47.461
2/16/2023 12:20	259	18.473	20.556	47.463
2/16/2023 12:20	260	18.475	20.556	47.464
2/16/2023 12:20	261	18.473	20.554	47.458
2/16/2023 12:20	262	18.497	20.555	47.461
2/16/2023 12:20	263	18.498	20.555	47.461
2/16/2023 12:20	264	18.498	20.554	47.458
2/16/2023 12:20	265	18.468	20.557	47.465
2/16/2023 12:20	266	18.469	20.557	47.465
2/16/2023 12:20	267	18.479	20.554	47.458
2/16/2023 12:20	268	18.502	20.557	47.465
2/16/2023 12:20	269	18.498	20.556	47.464
2/16/2023 12:20	270	18.5	20.555	47.461
2/16/2023 12:20	271	18.511	20.556	47.463
2/16/2023 12:20	272	18.497	20.555	47.46
2/16/2023 12:20	273	18.509	20.556	47.464
2/16/2023 12:20	274	18.494	20.556	47.464
2/16/2023 12:20	275	18.485	20.555	47.461
2/16/2023 12:20	276	18.483	20.556	47.464
2/16/2023 12:20	277	18.491	20.556	47.462
2/16/2023 12:20	278	18.484	20.556	47.462
2/16/2023 12:20	279	18.486	20.556	47.464
2/16/2023 12:20	280	18.502	20.556	47.464
2/16/2023 12:20	281	18.472	20.557	47.466
2/16/2023 12:20	282	18.48	20.556	47.463
2/16/2023 12:20	283	18.487	20.557	47.466
2/16/2023 12:20	284	18.478	20.554	47.458
2/16/2023 12:20	285	18.485	20.554	47.459
2/16/2023 12:20	286	18.475	20.555	47.461
2/16/2023 12:20	287	18.476	20.555	47.46
2/16/2023 12:20	288	18.513	20.556	47.464
2/16/2023 12:20	289	18.486	20.556	47.462
2/16/2023 12:20	290	18.48	20.555	47.462
2/16/2023 12:20	291	18.484	20.557	47.465
2/16/2023 12:20	292	18.5	20.555	47.461
2/16/2023 12:20	293	18.472	20.557	47.465
2/16/2023 12:20	294	18.479	20.555	47.461
2/16/2023 12:20	295	18.482	20.559	47.471
2/16/2023 12:20	296	18.48	20.556	47.464
2/16/2023 12:20	297	18.478	20.555	47.461
2/16/2023 12:20	298	18.491	20.553	47.456
2/16/2023 12:20	299	18.485	20.556	47.464
2/16/2023 12:20	300	18.486	20.559	47.469
2/16/2023 12:20	301	18.48	20.556	47.463
2/16/2023 12:20	302	18.489	20.556	47.463

2/16/2023 12:20	303	18.496	20.558	47.468
2/16/2023 12:20	304	18.487	20.554	47.458
2/16/2023 12:20	305	18.501	20.554	47.458
2/16/2023 12:20	306	18.491	20.556	47.463
2/16/2023 12:20	307	18.483	20.555	47.46
2/16/2023 12:20	308	18.494	20.555	47.46
2/16/2023 12:21	309	18.487	20.554	47.458
2/16/2023 12:21	310	18.477	20.553	47.457
2/16/2023 12:21	311	18.468	20.554	47.459
2/16/2023 12:21	312	18.487	20.555	47.46
2/16/2023 12:21	313	18.503	20.551	47.453
2/16/2023 12:21	314	18.481	20.554	47.458
2/16/2023 12:21	315	18.491	20.552	47.454
2/16/2023 12:21	316	18.469	20.556	47.464
2/16/2023 12:21	317	18.489	20.556	47.463
2/16/2023 12:21	318	18.47	20.556	47.464
2/16/2023 12:21	319	18.499	20.554	47.458
2/16/2023 12:21	320	18.468	20.555	47.461
2/16/2023 12:21	321	18.475	20.555	47.461
2/16/2023 12:21	322	18.481	20.554	47.459
2/16/2023 12:21	323	18.457	20.556	47.463
2/16/2023 12:21	324	18.472	20.555	47.46
2/16/2023 12:21	325	18.472	20.554	47.46
2/16/2023 12:21	326	18.482	20.558	47.467
2/16/2023 12:21	327	18.474	20.555	47.46
2/16/2023 12:21	328	18.478	20.552	47.453
2/16/2023 12:21	329	18.484	20.554	47.458
2/16/2023 12:21	330	18.484	20.553	47.457
2/16/2023 12:21	331	18.475	20.553	47.457
2/16/2023 12:21	332	18.504	20.553	47.457
2/16/2023 12:21	333	18.499	20.553	47.456
2/16/2023 12:21	334	18.479	20.552	47.455
2/16/2023 12:21	335	18.471	20.557	47.466
2/16/2023 12:21	336	18.479	20.556	47.464
2/16/2023 12:21	337	18.48	20.556	47.463
2/16/2023 12:21	338	18.469	20.554	47.459
2/16/2023 12:21	339	18.499	20.553	47.457
2/16/2023 12:21	340	18.491	20.552	47.454
2/16/2023 12:21	341	18.468	20.557	47.465
2/16/2023 12:21	342	18.476	20.556	47.462
2/16/2023 12:21	343	18.478	20.553	47.457
2/16/2023 12:21	344	18.489	20.555	47.462
2/16/2023 12:21	345	18.489	20.555	47.46
2/16/2023 12:21	346	18.472	20.556	47.463
2/16/2023 12:21	347	18.486	20.557	47.466
2/16/2023 12:21	348	18.474	20.555	47.462
2/16/2023 12:21	349	18.491	20.556	47.462

2/16/2023 12:21	350	18.5	20.552	47.455
2/16/2023 12:21	351	18.489	20.556	47.464
2/16/2023 12:21	352	18.492	20.555	47.462
2/16/2023 12:21	353	18.494	20.554	47.459
2/16/2023 12:21	354	18.489	20.556	47.463
2/16/2023 12:21	355	18.469	20.554	47.458
2/16/2023 12:21	356	18.493	20.556	47.462
2/16/2023 12:21	357	18.481	20.553	47.457
2/16/2023 12:21	358	18.5	20.554	47.458
2/16/2023 12:21	359	18.475	20.552	47.455
2/16/2023 12:21	360	18.48	20.553	47.457
2/16/2023 12:21	361	18.466	20.555	47.461
2/16/2023 12:21	362	18.482	20.554	47.46
2/16/2023 12:21	363	18.463	20.555	47.46
2/16/2023 12:21	364	18.491	20.556	47.463
2/16/2023 12:21	365	18.464	20.553	47.457
2/16/2023 12:21	366	18.482	20.555	47.46
2/16/2023 12:21	367	18.472	20.556	47.463
2/16/2023 12:21	368	18.452	20.555	47.461
2/16/2023 12:22	369	18.458	20.556	47.464
2/16/2023 12:22	370	18.484	20.554	47.458
2/16/2023 12:22	371	18.461	20.555	47.462
2/16/2023 12:22	372	18.461	20.555	47.461
2/16/2023 12:22	373	18.483	20.552	47.455
2/16/2023 12:22	374	18.457	20.555	47.462
2/16/2023 12:22	375	18.481	20.552	47.454
2/16/2023 12:22	376	18.463	20.554	47.459
2/16/2023 12:22	377	18.491	20.553	47.456
2/16/2023 12:22	378	18.465	20.554	47.458
2/16/2023 12:22	379	18.483	20.556	47.464
2/16/2023 12:22	380	18.485	20.554	47.459
2/16/2023 12:22	381	18.488	20.553	47.455
2/16/2023 12:22	382	18.493	20.555	47.46
2/16/2023 12:22	383	18.485	20.556	47.463
2/16/2023 12:22	384	18.478	20.556	47.464
2/16/2023 12:22	385	18.479	20.555	47.461
2/16/2023 12:22	386	18.478	20.553	47.457
2/16/2023 12:22	387	18.465	20.557	47.465
2/16/2023 12:22	388	18.462	20.557	47.466
2/16/2023 12:22	389	18.483	20.554	47.458
2/16/2023 12:22	390	18.48	20.555	47.46
2/16/2023 12:22	391	18.475	20.554	47.459
2/16/2023 12:22	392	18.467	20.554	47.46
2/16/2023 12:22	393	18.48	20.554	47.459
2/16/2023 12:22	394	18.483	20.554	47.458
2/16/2023 12:22	395	18.463	20.556	47.463
2/16/2023 12:22	396	18.494	20.557	47.466

2/16/2023 12:22	397	18.474	20.555	47.46
2/16/2023 12:22	398	18.475	20.555	47.46
2/16/2023 12:22	399	18.469	20.557	47.465
2/16/2023 12:22	400	18.48	20.554	47.459
2/16/2023 12:22	401	18.476	20.555	47.461
2/16/2023 12:22	402	18.493	20.556	47.464
2/16/2023 12:22	403	18.445	20.554	47.458
2/16/2023 12:22	404	18.467	20.553	47.457
2/16/2023 12:22	405	18.486	20.555	47.461
2/16/2023 12:22	406	18.464	20.555	47.46
2/16/2023 12:22	407	18.494	20.553	47.457
2/16/2023 12:22	408	18.462	20.555	47.46
2/16/2023 12:22	409	18.472	20.557	47.466
2/16/2023 12:22	410	18.487	20.556	47.464
2/16/2023 12:22	411	18.455	20.555	47.461
2/16/2023 12:22	412	18.484	20.554	47.459
2/16/2023 12:22	413	18.486	20.557	47.466
2/16/2023 12:22	414	18.469	20.556	47.463
2/16/2023 12:22	415	18.487	20.554	47.459
2/16/2023 12:22	416	18.49	20.557	47.465
2/16/2023 12:22	417	18.484	20.555	47.461
2/16/2023 12:22	418	18.477	20.556	47.464
2/16/2023 12:22	419	18.468	20.555	47.46
2/16/2023 12:22	420	18.472	20.554	47.459
2/16/2023 12:22	421	18.455	20.555	47.461
2/16/2023 12:22	422	18.469	20.554	47.459
2/16/2023 12:22	423	18.479	20.557	47.464
2/16/2023 12:22	424	18.452	20.556	47.464
2/16/2023 12:22	425	18.476	20.556	47.463
2/16/2023 12:22	426	18.48	20.557	47.466
2/16/2023 12:22	427	18.485	20.556	47.462
2/16/2023 12:22	428	18.495	20.558	47.467
2/16/2023 12:23	429	18.47	20.553	47.457
2/16/2023 12:23	430	18.489	20.553	47.457
2/16/2023 12:23	431	18.478	20.555	47.461
2/16/2023 12:23	432	18.456	20.556	47.464
2/16/2023 12:23	433	18.464	20.555	47.46
2/16/2023 12:23	434	18.509	20.556	47.462
2/16/2023 12:23	435	18.448	20.557	47.465
2/16/2023 12:23	436	18.463	20.555	47.462
2/16/2023 12:23	437	18.48	20.554	47.458
2/16/2023 12:23	438	18.462	20.557	47.464
2/16/2023 12:23	439	18.483	20.557	47.467
2/16/2023 12:23	440	18.469	20.555	47.461
2/16/2023 12:23	441	18.48	20.555	47.461
2/16/2023 12:23	442	18.48	20.554	47.459
2/16/2023 12:23	443	18.47	20.555	47.461

2/16/2023 12:23	444	18.474	20.558	47.469
2/16/2023 12:23	445	18.475	20.556	47.464
2/16/2023 12:23	446	18.468	20.554	47.458
2/16/2023 12:23	447	18.461	20.556	47.464
2/16/2023 12:23	448	18.479	20.556	47.463
2/16/2023 12:23	449	18.477	20.557	47.465
2/16/2023 12:23	450	18.458	20.555	47.461
2/16/2023 12:23	451	18.476	20.556	47.463
2/16/2023 12:23	452	18.448	20.557	47.465
2/16/2023 12:23	453	18.473	20.559	47.47
2/16/2023 12:23	454	18.48	20.557	47.465
2/16/2023 12:23	455	18.489	20.555	47.46
2/16/2023 12:23	456	18.45	20.555	47.46
2/16/2023 12:23	457	18.475	20.556	47.462
2/16/2023 12:23	458	18.471	20.556	47.462
2/16/2023 12:23	459	18.464	20.555	47.462
2/16/2023 12:23	460	18.459	20.556	47.464
2/16/2023 12:23	461	18.461	20.556	47.463
2/16/2023 12:23	462	18.462	20.558	47.468
2/16/2023 12:23	463	18.477	20.556	47.464
2/16/2023 12:23	464	18.464	20.557	47.466
2/16/2023 12:23	465	18.476	20.556	47.463
2/16/2023 12:23	466	18.476	20.556	47.463
2/16/2023 12:23	467	18.48	20.556	47.463
2/16/2023 12:23	468	18.462	20.556	47.464
2/16/2023 12:23	469	18.478	20.555	47.462
2/16/2023 12:23	470	18.489	20.558	47.468
2/16/2023 12:23	471	18.464	20.555	47.462
2/16/2023 12:23	472	18.48	20.554	47.459
2/16/2023 12:23	473	18.482	20.555	47.461
2/16/2023 12:23	474	18.473	20.556	47.463
2/16/2023 12:23	475	18.465	20.554	47.459
2/16/2023 12:23	476	18.484	20.556	47.464
2/16/2023 12:23	477	18.468	20.555	47.461
2/16/2023 12:23	478	18.479	20.555	47.461
2/16/2023 12:23	479	18.483	20.554	47.459
2/16/2023 12:23	480	18.474	20.556	47.463
2/16/2023 12:23	481	18.478	20.555	47.462
2/16/2023 12:23	482	18.48	20.558	47.468
2/16/2023 12:23	483	18.475	20.554	47.458
2/16/2023 12:23	484	18.467	20.555	47.461
2/16/2023 12:23	485	18.455	20.556	47.463
2/16/2023 12:23	486	18.48	20.557	47.465
2/16/2023 12:23	487	18.473	20.556	47.464
2/16/2023 12:23	488	18.469	20.556	47.463
2/16/2023 12:24	489	18.48	20.556	47.464
2/16/2023 12:24	490	18.464	20.557	47.467

2/16/2023 12:24	491	18.469	20.557	47.466
2/16/2023 12:24	492	18.453	20.559	47.469
2/16/2023 12:24	493	18.488	20.556	47.464
2/16/2023 12:24	494	18.486	20.556	47.462
2/16/2023 12:24	495	18.489	20.557	47.465
2/16/2023 12:24	496	18.469	20.555	47.46
2/16/2023 12:24	497	18.475	20.557	47.466
2/16/2023 12:24	498	18.502	20.557	47.465
2/16/2023 12:24	499	18.486	20.556	47.464
2/16/2023 12:24	500	18.475	20.558	47.469
2/16/2023 12:24	501	18.48	20.559	47.471
2/16/2023 12:24	502	18.479	20.556	47.462
2/16/2023 12:24	503	18.475	20.555	47.462
2/16/2023 12:24	504	18.479	20.558	47.467
2/16/2023 12:24	505	18.5	20.554	47.46
2/16/2023 12:24	506	18.464	20.555	47.461
2/16/2023 12:24	507	18.453	20.557	47.467
2/16/2023 12:24	508	18.472	20.557	47.465
2/16/2023 12:24	509	18.472	20.557	47.466
2/16/2023 12:24	510	18.469	20.557	47.465
2/16/2023 12:24	511	18.483	20.555	47.461
2/16/2023 12:24	512	18.488	20.558	47.468
2/16/2023 12:24	513	18.48	20.557	47.465
2/16/2023 12:24	514	18.493	20.557	47.465
2/16/2023 12:24	515	18.476	20.557	47.465
2/16/2023 12:24	516	18.485	20.557	47.466
2/16/2023 12:24	517	18.466	20.557	47.467
2/16/2023 12:24	518	18.459	20.556	47.464
2/16/2023 12:24	519	18.474	20.556	47.464
2/16/2023 12:24	520	18.481	20.556	47.464
2/16/2023 12:24	521	18.468	20.557	47.465
2/16/2023 12:24	522	18.48	20.554	47.459
2/16/2023 12:24	523	18.478	20.557	47.464
2/16/2023 12:24	524	18.47	20.559	47.469
2/16/2023 12:24	525	18.486	20.555	47.461
2/16/2023 12:24	526	18.472	20.557	47.465
2/16/2023 12:24	527	18.486	20.557	47.465
2/16/2023 12:24	528	18.469	20.558	47.467
2/16/2023 12:24	529	18.472	20.556	47.463
2/16/2023 12:24	530	18.464	20.556	47.463
2/16/2023 12:24	531	18.462	20.556	47.463
2/16/2023 12:24	532	18.469	20.556	47.463
2/16/2023 12:24	533	18.475	20.555	47.461
2/16/2023 12:24	534	18.476	20.557	47.466
2/16/2023 12:24	535	18.459	20.557	47.466
2/16/2023 12:24	536	18.477	20.556	47.464
2/16/2023 12:24	537	18.461	20.556	47.462



2/16/2023 12:24	538	18.483	20.555	47.46
2/16/2023 12:24	539	18.465	20.555	47.46
2/16/2023 12:24	540	18.478	20.555	47.46
2/16/2023 12:24	541	18.477	20.553	47.456
2/16/2023 12:24	542	18.451	20.557	47.465
2/16/2023 12:24	543	18.475	20.558	47.467
2/16/2023 12:24	544	18.483	20.557	47.465
2/16/2023 12:24	545	18.472	20.559	47.47
2/16/2023 12:24	546	18.456	20.556	47.464
2/16/2023 12:24	547	18.467	20.555	47.46
2/16/2023 12:24	548	18.47	20.556	47.463
2/16/2023 12:25	549	18.453	20.556	47.463
2/16/2023 12:25	550	18.474	20.557	47.465
2/16/2023 12:25	551	18.481	20.553	47.456
2/16/2023 12:25	552	18.478	20.557	47.467
2/16/2023 12:25	553	18.475	20.557	47.465
2/16/2023 12:25	554	18.476	20.557	47.466
2/16/2023 12:25	555	18.5	20.558	47.468
2/16/2023 12:25	556	18.475	20.558	47.467
2/16/2023 12:25	557	18.475	20.557	47.465
2/16/2023 12:25	558	18.486	20.557	47.465
2/16/2023 12:25	559	18.467	20.557	47.466
2/16/2023 12:25	560	18.466	20.557	47.465
2/16/2023 12:25	561	18.464	20.556	47.464
2/16/2023 12:25	562	18.465	20.558	47.468
2/16/2023 12:25	563	18.482	20.556	47.463
2/16/2023 12:25	564	18.441	20.557	47.466
2/16/2023 12:25	565	18.472	20.557	47.464
2/16/2023 12:25	566	18.466	20.557	47.466
2/16/2023 12:25	567	18.467	20.556	47.464
2/16/2023 12:25	568	18.475	20.556	47.464
2/16/2023 12:25	569	18.461	20.557	47.465
2/16/2023 12:25	570	18.446	20.557	47.466
2/16/2023 12:25	571	18.478	20.558	47.468
2/16/2023 12:25	572	18.457	20.555	47.461
2/16/2023 12:25	573	18.453	20.557	47.465
2/16/2023 12:25	574	18.455	20.556	47.463
2/16/2023 12:25	575	18.447	20.556	47.462
2/16/2023 12:25	576	18.453	20.555	47.46
2/16/2023 12:25	577	18.461	20.559	47.47
2/16/2023 12:25	578	18.48	20.557	47.466
2/16/2023 12:25	579	18.482	20.559	47.469
2/16/2023 12:25	580	18.457	20.556	47.462
2/16/2023 12:25	581	18.462	20.558	47.467
2/16/2023 12:25	582	18.478	20.556	47.463
2/16/2023 12:25	583	18.465	20.558	47.467
2/16/2023 12:25	584	18.473	20.557	47.465

2/16/2023 12:25	585	18.473	20.556	47.464
2/16/2023 12:25	586	18.469	20.554	47.46
2/16/2023 12:25	587	18.487	20.556	47.463
2/16/2023 12:25	588	18.457	20.556	47.463
2/16/2023 12:25	589	18.491	20.558	47.467
2/16/2023 12:25	590	18.448	20.554	47.458
2/16/2023 12:25	591	18.47	20.557	47.465
2/16/2023 12:25	592	18.477	20.555	47.46
2/16/2023 12:25	593	18.467	20.554	47.458
2/16/2023 12:25	594	18.482	20.554	47.458
2/16/2023 12:25	595	18.465	20.555	47.461
2/16/2023 12:25	596	18.467	20.556	47.464
2/16/2023 12:25	597	18.481	20.557	47.467
2/16/2023 12:25	598	18.487	20.557	47.466
2/16/2023 12:25	599	18.48	20.557	47.466
2/16/2023 12:25	600	18.462	20.555	47.461
2/16/2023 12:25	601	18.471	20.556	47.462
2/16/2023 12:25	602	18.475	20.559	47.469
2/16/2023 12:25	603	18.467	20.557	47.466
2/16/2023 12:25	604	18.468	20.558	47.468
2/16/2023 12:25	605	18.473	20.557	47.465
2/16/2023 12:25	606	18.472	20.556	47.463
2/16/2023 12:25	607	18.478	20.556	47.463
2/16/2023 12:25	608	18.453	20.558	47.467
2/16/2023 12:26	609	18.468	20.558	47.468
2/16/2023 12:26	610	18.476	20.557	47.465
2/16/2023 12:26	611	18.475	20.557	47.466
2/16/2023 12:26	612	18.471	20.558	47.467
2/16/2023 12:26	613	18.472	20.561	47.474
2/16/2023 12:26	614	18.478	20.56	47.472
2/16/2023 12:26	615	18.459	20.558	47.469
2/16/2023 12:26	616	18.483	20.558	47.467
2/16/2023 12:26	617	18.464	20.557	47.467
2/16/2023 12:26	618	18.477	20.557	47.465
2/16/2023 12:26	619	18.476	20.558	47.469
2/16/2023 12:26	620	18.464	20.556	47.463
2/16/2023 12:26	621	18.454	20.555	47.461
2/16/2023 12:26	622	18.467	20.557	47.466
2/16/2023 12:26	623	18.453	20.556	47.462
2/16/2023 12:26	624	18.464	20.558	47.467
2/16/2023 12:26	625	18.465	20.558	47.467
2/16/2023 12:26	626	18.474	20.556	47.463
2/16/2023 12:26	627	18.473	20.554	47.458
2/16/2023 12:26	628	18.467	20.547	47.444
2/16/2023 12:26	629	18.469	20.516	47.37
2/16/2023 12:26	630	18.472	20.521	47.383
2/16/2023 12:26	631	18.469	20.529	47.4

2/16/2023 12:26	632	18.47	20.535	47.414
2/16/2023 12:26	633	18.469	20.539	47.425
2/16/2023 12:26	634	18.47	20.544	47.435
2/16/2023 12:26	635	18.467	20.547	47.441
2/16/2023 12:26	636	18.467	20.549	47.447
2/16/2023 12:26	637	18.47	20.551	47.451
2/16/2023 12:26	638	18.467	20.552	47.454
2/16/2023 12:26	639	18.469	20.554	47.458
2/16/2023 12:26	640	18.468	20.554	47.459
2/16/2023 12:26	641	18.469	20.555	47.461
2/16/2023 12:26	642	18.468	20.555	47.462
2/16/2023 12:26	643	18.469	20.556	47.463
2/16/2023 12:26	644	18.468	20.556	47.464
2/16/2023 12:26	645	18.468	20.556	47.463
2/16/2023 12:26	646	18.469	20.556	47.463
2/16/2023 12:26	647	18.472	20.556	47.464
2/16/2023 12:26	648	18.469	20.557	47.464
2/16/2023 12:26	649	18.471	20.557	47.465
2/16/2023 12:26	650	18.468	20.557	47.466
2/16/2023 12:26	651	18.467	20.557	47.465
2/16/2023 12:26	652	18.469	20.557	47.465
2/16/2023 12:26	653	18.471	20.557	47.465
2/16/2023 12:26	654	18.468	20.557	47.466
2/16/2023 12:26	655	18.467	20.557	47.465
2/16/2023 12:26	656	18.467	20.557	47.465
2/16/2023 12:26	657	18.467	20.557	47.466
2/16/2023 12:26	658	18.472	20.558	47.467
2/16/2023 12:26	659	18.466	20.557	47.467
2/16/2023 12:26	660	18.469	20.558	47.467
2/16/2023 12:26	661	18.47	20.557	47.466
2/16/2023 12:26	662	18.471	20.558	47.468
2/16/2023 12:26	663	18.472	20.558	47.467
2/16/2023 12:26	664	18.468	20.558	47.467
2/16/2023 12:26	665	18.47	20.557	47.466
2/16/2023 12:26	666	18.471	20.558	47.467
2/16/2023 12:26	667	18.471	20.558	47.468
2/16/2023 12:26	668	18.472	20.558	47.467
2/16/2023 12:27	669	18.472	20.557	47.466
2/16/2023 12:27	670	18.472	20.557	47.467
2/16/2023 12:27	671	18.472	20.557	47.466
2/16/2023 12:27	672	18.47	20.557	47.466
2/16/2023 12:27	673	18.47	20.557	47.465
2/16/2023 12:27	674	18.472	20.558	47.467
2/16/2023 12:27	675	18.47	20.558	47.468
2/16/2023 12:27	676	18.474	20.557	47.466
2/16/2023 12:27	677	18.469	20.557	47.466
2/16/2023 12:27	678	18.468	20.558	47.467

2/16/2023 12:27	679	18.472	20.558	47.467
2/16/2023 12:27	680	18.47	20.557	47.466
2/16/2023 12:27	681	18.47	20.558	47.467
2/16/2023 12:27	682	18.473	20.558	47.467
2/16/2023 12:27	683	18.469	20.557	47.466
2/16/2023 12:27	684	18.469	20.558	47.467
2/16/2023 12:27	685	18.472	20.559	47.47
2/16/2023 12:27	686	18.47	20.558	47.467
2/16/2023 12:27	687	18.474	20.557	47.466
2/16/2023 12:27	688	18.475	20.558	47.467
2/16/2023 12:27	689	18.468	20.558	47.467
2/16/2023 12:27	690	18.474	20.558	47.467
2/16/2023 12:27	691	18.472	20.557	47.466
2/16/2023 12:27	692	18.472	20.558	47.467
2/16/2023 12:27	693	18.474	20.558	47.468
2/16/2023 12:27	694	18.468	20.557	47.467
2/16/2023 12:27	695	18.469	20.558	47.467
2/16/2023 12:27	696	18.473	20.557	47.466
2/16/2023 12:27	697	18.47	20.557	47.466
2/16/2023 12:27	698	18.475	20.557	47.466
2/16/2023 12:27	699	18.471	20.558	47.467
2/16/2023 12:27	700	18.47	20.557	47.466
2/16/2023 12:27	701	18.469	20.558	47.467
2/16/2023 12:27	702	18.47	20.558	47.467
2/16/2023 12:27	703	18.472	20.557	47.466
2/16/2023 12:27	704	18.473	20.557	47.466
2/16/2023 12:27	705	18.472	20.557	47.467
2/16/2023 12:27	706	18.476	20.557	47.466
2/16/2023 12:27	707	18.474	20.558	47.468
2/16/2023 12:27	708	18.476	20.557	47.466
2/16/2023 12:27	709	18.475	20.557	47.466
2/16/2023 12:27	710	18.474	20.557	47.466
2/16/2023 12:27	711	18.474	20.557	47.464
2/16/2023 12:27	712	18.473	20.557	47.466
2/16/2023 12:27	713	18.476	20.558	47.468
2/16/2023 12:27	714	18.473	20.558	47.467
2/16/2023 12:27	715	18.475	20.558	47.468
2/16/2023 12:27	716	18.475	20.558	47.468
2/16/2023 12:27	717	18.472	20.557	47.467
2/16/2023 12:27	718	18.475	20.557	47.466
2/16/2023 12:27	719	18.478	20.558	47.467
2/16/2023 12:27	720	18.475	20.557	47.466
2/16/2023 12:27	721	18.476	20.557	47.467
2/16/2023 12:27	722	18.473	20.557	47.466
2/16/2023 12:27	723	18.478	20.558	47.467
2/16/2023 12:27	724	18.471	20.558	47.467
2/16/2023 12:27	725	18.478	20.557	47.466

2/16/2023 12:27	726	18.477	20.557	47.466
2/16/2023 12:27	727	18.477	20.558	47.467
2/16/2023 12:27	728	18.475	20.558	47.468
2/16/2023 12:28	729	18.476	20.559	47.469
2/16/2023 12:28	730	18.478	20.558	47.468
2/16/2023 12:28	731	18.48	20.558	47.468
2/16/2023 12:28	732	18.478	20.558	47.469
2/16/2023 12:28	733	18.477	20.557	47.467
2/16/2023 12:28	734	18.478	20.558	47.467
2/16/2023 12:28	735	18.48	20.558	47.468
2/16/2023 12:28	736	18.477	20.559	47.47
2/16/2023 12:28	737	18.478	20.559	47.469
2/16/2023 12:28	738	18.481	20.558	47.468
2/16/2023 12:28	739	18.479	20.557	47.466
2/16/2023 12:28	740	18.477	20.557	47.466
2/16/2023 12:28	741	18.48	20.559	47.469
2/16/2023 12:28	742	18.48	20.558	47.467
2/16/2023 12:28	743	18.48	20.557	47.466
2/16/2023 12:28	744	18.478	20.558	47.467
2/16/2023 12:28	745	18.481	20.558	47.468
2/16/2023 12:28	746	18.478	20.559	47.469
2/16/2023 12:28	747	18.476	20.558	47.468
2/16/2023 12:28	748	18.482	20.558	47.468
2/16/2023 12:28	749	18.478	20.558	47.467
2/16/2023 12:28	750	18.48	20.559	47.47
2/16/2023 12:28	751	18.478	20.558	47.468
2/16/2023 12:28	752	18.478	20.559	47.469
2/16/2023 12:28	753	18.479	20.558	47.468
2/16/2023 12:28	754	18.48	20.558	47.468
2/16/2023 12:28	755	18.478	20.558	47.467
2/16/2023 12:28	756	18.48	20.558	47.467
2/16/2023 12:28	757	18.48	20.558	47.467
2/16/2023 12:28	758	18.481	20.558	47.468
2/16/2023 12:28	759	18.48	20.558	47.468
2/16/2023 12:28	760	18.481	20.559	47.469
2/16/2023 12:28	761	18.478	20.559	47.469
2/16/2023 12:28	762	18.477	20.558	47.467
2/16/2023 12:28	763	18.48	20.559	47.469
2/16/2023 12:28	764	18.48	20.558	47.468
2/16/2023 12:28	765	18.483	20.559	47.469
2/16/2023 12:28	766	18.478	20.558	47.469
2/16/2023 12:28	767	18.48	20.558	47.469
2/16/2023 12:28	768	18.48	20.558	47.468
2/16/2023 12:28	769	18.48	20.559	47.47
2/16/2023 12:28	770	18.48	20.558	47.468
2/16/2023 12:28	771	18.482	20.558	47.468
2/16/2023 12:28	772	18.483	20.558	47.467

2/16/2023 12:28	773	18.483	20.558	47.468
2/16/2023 12:28	774	18.48	20.558	47.467
2/16/2023 12:28	775	18.484	20.558	47.468
2/16/2023 12:28	776	18.483	20.558	47.467
2/16/2023 12:28	777	18.48	20.558	47.468
2/16/2023 12:28	778	18.484	20.559	47.469
2/16/2023 12:28	779	18.481	20.559	47.469
2/16/2023 12:28	780	18.481	20.558	47.468
2/16/2023 12:28	781	18.482	20.558	47.468
2/16/2023 12:28	782	18.48	20.559	47.469
2/16/2023 12:28	783	18.481	20.558	47.468
2/16/2023 12:28	784	18.482	20.558	47.468
2/16/2023 12:28	785	18.483	20.558	47.468
2/16/2023 12:28	786	18.483	20.558	47.468
2/16/2023 12:28	787	18.482	20.558	47.469
2/16/2023 12:28	788	18.482	20.558	47.468
2/16/2023 12:29	789	18.483	20.558	47.468
2/16/2023 12:29	790	18.482	20.559	47.469
2/16/2023 12:29	791	18.48	20.558	47.468
2/16/2023 12:29	792	18.483	20.558	47.469
2/16/2023 12:29	793	18.484	20.558	47.468
2/16/2023 12:29	794	18.485	20.558	47.469
2/16/2023 12:29	795	18.483	20.558	47.468
2/16/2023 12:29	796	18.483	20.558	47.468
2/16/2023 12:29	797	18.481	20.559	47.47
2/16/2023 12:29	798	18.486	20.559	47.47
2/16/2023 12:29	799	18.48	20.559	47.469
2/16/2023 12:29	800	18.483	20.558	47.468
2/16/2023 12:29	801	18.483	20.558	47.468
2/16/2023 12:29	802	18.481	20.558	47.468
2/16/2023 12:29	803	18.485	20.558	47.467
2/16/2023 12:29	804	18.487	20.558	47.468
2/16/2023 12:29	805	18.485	20.558	47.468
2/16/2023 12:29	806	18.484	20.558	47.469
2/16/2023 12:29	807	18.484	20.558	47.468
2/16/2023 12:29	808	18.486	20.558	47.468
2/16/2023 12:29	809	18.486	20.558	47.467
2/16/2023 12:29	810	18.482	20.558	47.468
2/16/2023 12:29	811	18.483	20.558	47.467
2/16/2023 12:29	812	18.483	20.559	47.469
2/16/2023 12:29	813	18.489	20.558	47.468
2/16/2023 12:29	814	18.485	20.559	47.47
2/16/2023 12:29	815	18.484	20.559	47.471
2/16/2023 12:29	816	18.485	20.559	47.47
2/16/2023 12:29	817	18.486	20.559	47.469
2/16/2023 12:29	818	18.483	20.558	47.468
2/16/2023 12:29	819	18.483	20.558	47.467

2/16/2023 12:29	820	18.486	20.557	47.466
2/16/2023 12:29	821	18.484	20.557	47.467
2/16/2023 12:29	822	18.488	20.558	47.468
2/16/2023 12:29	823	18.484	20.558	47.468
2/16/2023 12:29	824	18.484	20.558	47.468
2/16/2023 12:29	825	18.483	20.558	47.467
2/16/2023 12:29	826	18.488	20.558	47.468
2/16/2023 12:29	827	18.483	20.558	47.468
2/16/2023 12:29	828	18.483	20.558	47.469
2/16/2023 12:29	829	18.483	20.558	47.468
2/16/2023 12:29	830	18.485	20.558	47.468
2/16/2023 12:29	831	18.487	20.559	47.47
2/16/2023 12:29	832	18.486	20.559	47.469
2/16/2023 12:29	833	18.482	20.559	47.47
2/16/2023 12:29	834	18.486	20.558	47.467
2/16/2023 12:29	835	18.485	20.558	47.469
2/16/2023 12:29	836	18.488	20.559	47.469
2/16/2023 12:29	837	18.484	20.558	47.467
2/16/2023 12:29	838	18.486	20.559	47.469
2/16/2023 12:29	839	18.483	20.558	47.468
2/16/2023 12:29	840	18.484	20.558	47.467
2/16/2023 12:29	841	18.486	20.559	47.469
2/16/2023 12:29	842	18.484	20.558	47.469
2/16/2023 12:29	843	18.487	20.559	47.47
2/16/2023 12:29	844	18.484	20.559	47.469
2/16/2023 12:29	845	18.485	20.559	47.469
2/16/2023 12:29	846	18.49	20.558	47.467
2/16/2023 12:29	847	18.489	20.559	47.47
2/16/2023 12:29	848	18.486	20.559	47.47
2/16/2023 12:30	849	18.484	20.559	47.47
2/16/2023 12:30	850	18.485	20.559	47.469
2/16/2023 12:30	851	18.489	20.558	47.468
2/16/2023 12:30	852	18.486	20.558	47.468
2/16/2023 12:30	853	18.485	20.559	47.47
2/16/2023 12:30	854	18.483	20.558	47.468
2/16/2023 12:30	855	18.483	20.559	47.469
2/16/2023 12:30	856	18.487	20.559	47.469
2/16/2023 12:30	857	18.489	20.558	47.469
2/16/2023 12:30	858	18.485	20.558	47.467
2/16/2023 12:30	859	18.489	20.559	47.47
2/16/2023 12:30	860	18.489	20.559	47.471
2/16/2023 12:30	861	18.488	20.558	47.467
2/16/2023 12:30	862	18.491	20.558	47.468
2/16/2023 12:30	863	18.487	20.559	47.469
2/16/2023 12:30	864	18.485	20.559	47.47
2/16/2023 12:30	865	18.489	20.559	47.47
2/16/2023 12:30	866	18.485	20.558	47.468

2/16/2023 12:30	867	18.488	20.559	47.469
2/16/2023 12:30	868	18.486	20.557	47.466
2/16/2023 12:30	869	18.486	20.558	47.467
2/16/2023 12:30	870	18.485	20.559	47.469
2/16/2023 12:30	871	18.491	20.559	47.47
2/16/2023 12:30	872	18.484	20.559	47.47
2/16/2023 12:30	873	18.486	20.559	47.469
2/16/2023 12:30	874	18.487	20.559	47.469
2/16/2023 12:30	875	18.489	20.559	47.471
2/16/2023 12:30	876	18.489	20.559	47.469
2/16/2023 12:30	877	18.488	20.558	47.468
2/16/2023 12:30	878	18.489	20.558	47.469
2/16/2023 12:30	879	18.486	20.559	47.47
2/16/2023 12:30	880	18.49	20.558	47.468
2/16/2023 12:30	881	18.488	20.558	47.468
2/16/2023 12:30	882	18.488	20.558	47.468
2/16/2023 12:30	883	18.491	20.559	47.47
2/16/2023 12:30	884	18.487	20.559	47.469
2/16/2023 12:30	885	18.487	20.559	47.47
2/16/2023 12:30	886	18.49	20.558	47.469
2/16/2023 12:30	887	18.488	20.559	47.471
2/16/2023 12:30	888	18.49	20.559	47.47
2/16/2023 12:30	889	18.488	20.559	47.47
2/16/2023 12:30	890	18.488	20.559	47.47
2/16/2023 12:30	891	18.491	20.56	47.472
2/16/2023 12:30	892	18.491	20.559	47.469
2/16/2023 12:30	893	18.489	20.559	47.469
2/16/2023 12:30	894	18.489	20.559	47.471
2/16/2023 12:30	895	18.49	20.559	47.47
2/16/2023 12:30	896	18.489	20.559	47.47
2/16/2023 12:30	897	18.492	20.559	47.47
2/16/2023 12:30	898	18.488	20.559	47.47
2/16/2023 12:30	899	18.49	20.558	47.468
2/16/2023 12:30	900	18.487	20.558	47.468
2/16/2023 12:30	901	18.49	20.558	47.468
2/16/2023 12:30	902	18.489	20.558	47.469
2/16/2023 12:30	903	18.489	20.559	47.47
2/16/2023 12:30	904	18.492	20.559	47.469
2/16/2023 12:30	905	18.487	20.559	47.469
2/16/2023 12:30	906	18.49	20.559	47.469
2/16/2023 12:30	907	18.491	20.559	47.47
2/16/2023 12:30	908	18.489	20.559	47.469
2/16/2023 12:31	909	18.489	20.559	47.47
2/16/2023 12:31	910	18.492	20.559	47.47
2/16/2023 12:31	911	18.492	20.559	47.469
2/16/2023 12:31	912	18.491	20.558	47.469
2/16/2023 12:31	913	18.492	20.559	47.469



2/16/2023 12:31	914	18.489	20.559	47.47
2/16/2023 12:31	915	18.487	20.559	47.47
2/16/2023 12:31	916	18.489	20.559	47.47
2/16/2023 12:31	917	18.495	20.559	47.469
2/16/2023 12:31	918	18.488	20.558	47.469
2/16/2023 12:31	919	18.489	20.559	47.47
2/16/2023 12:31	920	18.488	20.56	47.471
2/16/2023 12:31	921	18.489	20.559	47.471
2/16/2023 12:31	922	18.491	20.559	47.47
2/16/2023 12:31	923	18.49	20.559	47.469
2/16/2023 12:31	924	18.491	20.559	47.471
2/16/2023 12:31	925	18.491	20.559	47.469
2/16/2023 12:31	926	18.492	20.559	47.471
2/16/2023 12:31	927	18.489	20.559	47.469
2/16/2023 12:31	928	18.491	20.559	47.469
2/16/2023 12:31	929	18.489	20.559	47.47
2/16/2023 12:31	930	18.489	20.559	47.47
2/16/2023 12:31	931	18.491	20.559	47.47
2/16/2023 12:31	932	18.489	20.559	47.471
2/16/2023 12:31	933	18.494	20.559	47.471
2/16/2023 12:31	934	18.487	20.559	47.47
2/16/2023 12:31	935	18.488	20.559	47.47
2/16/2023 12:31	936	18.489	20.559	47.471
2/16/2023 12:31	937	18.49	20.559	47.47
2/16/2023 12:31	938	18.488	20.559	47.469
2/16/2023 12:31	939	18.491	20.559	47.469
2/16/2023 12:31	940	18.489	20.56	47.471
2/16/2023 12:31	941	18.489	20.559	47.47
2/16/2023 12:31	942	18.489	20.56	47.471
2/16/2023 12:31	943	18.49	20.559	47.47
2/16/2023 12:31	944	18.488	20.559	47.471
2/16/2023 12:31	945	18.489	20.559	47.47
2/16/2023 12:31	946	18.49	20.559	47.471
2/16/2023 12:31	947	18.492	20.559	47.47
2/16/2023 12:31	948	18.489	20.56	47.472
2/16/2023 12:31	949	18.494	20.559	47.47
2/16/2023 12:31	950	18.491	20.559	47.47
2/16/2023 12:31	951	18.493	20.559	47.47
2/16/2023 12:31	952	18.491	20.559	47.47
2/16/2023 12:31	953	18.491	20.559	47.471
2/16/2023 12:31	954	18.492	20.559	47.469
2/16/2023 12:31	955	18.491	20.56	47.473
2/16/2023 12:31	956	18.489	20.56	47.472
2/16/2023 12:31	957	18.491	20.56	47.472
2/16/2023 12:31	958	18.494	20.56	47.472
2/16/2023 12:31	959	18.492	20.559	47.47
2/16/2023 12:31	960	18.491	20.56	47.472

2/16/2023 12:31	961	18.49	20.559	47.47
2/16/2023 12:31	962	18.489	20.558	47.468
2/16/2023 12:31	963	18.493	20.558	47.468
2/16/2023 12:31	964	18.49	20.559	47.47
2/16/2023 12:31	965	18.489	20.559	47.471
2/16/2023 12:31	966	18.49	20.559	47.47
2/16/2023 12:31	967	18.493	20.559	47.47
2/16/2023 12:31	968	18.491	20.559	47.469
2/16/2023 12:32	969	18.491	20.559	47.469
2/16/2023 12:32	970	18.492	20.559	47.471
2/16/2023 12:32	971	18.494	20.56	47.472
2/16/2023 12:32	972	18.491	20.56	47.473
2/16/2023 12:32	973	18.492	20.559	47.47
2/16/2023 12:32	974	18.491	20.559	47.47
2/16/2023 12:32	975	18.491	20.558	47.468
2/16/2023 12:32	976	18.494	20.558	47.468
2/16/2023 12:32	977	18.491	20.559	47.469
2/16/2023 12:32	978	18.497	20.559	47.469
2/16/2023 12:32	979	18.492	20.56	47.474
2/16/2023 12:32	980	18.49	20.559	47.471
2/16/2023 12:32	981	18.494	20.56	47.472
2/16/2023 12:32	982	18.492	20.559	47.47
2/16/2023 12:32	983	18.494	20.56	47.473
2/16/2023 12:32	984	18.494	20.558	47.468
2/16/2023 12:32	985	18.495	20.559	47.471
2/16/2023 12:32	986	18.492	20.559	47.469
2/16/2023 12:32	987	18.49	20.559	47.47
2/16/2023 12:32	988	18.493	20.56	47.472
2/16/2023 12:32	989	18.491	20.56	47.472
2/16/2023 12:32	990	18.491	20.56	47.472
2/16/2023 12:32	991	18.492	20.56	47.471
2/16/2023 12:32	992	18.492	20.559	47.471
2/16/2023 12:32	993	18.491	20.56	47.471
2/16/2023 12:32	994	18.494	20.559	47.471
2/16/2023 12:32	995	18.491	20.559	47.47
2/16/2023 12:32	996	18.494	20.559	47.471
2/16/2023 12:32	997	18.493	20.559	47.469
2/16/2023 12:32	998	18.494	20.559	47.471
2/16/2023 12:32	999	18.493	20.56	47.472
2/16/2023 12:32	1000	18.49	20.559	47.47
2/16/2023 12:32	1001	18.494	20.559	47.47
2/16/2023 12:32	1002	18.492	20.56	47.472
2/16/2023 12:32	1003	18.493	20.559	47.47
2/16/2023 12:32	1004	18.495	20.559	47.47
2/16/2023 12:32	1005	18.492	20.559	47.47
2/16/2023 12:32	1006	18.491	20.559	47.471
2/16/2023 12:32	1007	18.493	20.559	47.471

2/16/2023 12:32	1008	18.491	20.559	47.471
2/16/2023 12:32	1009	18.491	20.56	47.473
2/16/2023 12:32	1010	18.493	20.559	47.47
2/16/2023 12:32	1011	18.494	20.56	47.472
2/16/2023 12:32	1012	18.495	20.559	47.471
2/16/2023 12:32	1013	18.497	20.56	47.472
2/16/2023 12:32	1014	18.491	20.559	47.47
2/16/2023 12:32	1015	18.494	20.559	47.471
2/16/2023 12:32	1016	18.493	20.559	47.47
2/16/2023 12:32	1017	18.493	20.559	47.47
2/16/2023 12:32	1018	18.494	20.56	47.473
2/16/2023 12:32	1019	18.489	20.56	47.471
2/16/2023 12:32	1020	18.491	20.559	47.471
2/16/2023 12:32	1021	18.496	20.559	47.471
2/16/2023 12:32	1022	18.494	20.56	47.472
2/16/2023 12:32	1023	18.493	20.559	47.47
2/16/2023 12:32	1024	18.493	20.559	47.47
2/16/2023 12:32	1025	18.494	20.559	47.471
2/16/2023 12:32	1026	18.497	20.559	47.47
2/16/2023 12:32	1027	18.495	20.559	47.471
2/16/2023 12:32	1028	18.492	20.56	47.472
2/16/2023 12:33	1029	18.497	20.559	47.471
2/16/2023 12:33	1030	18.493	20.56	47.471
2/16/2023 12:33	1031	18.495	20.559	47.47
2/16/2023 12:33	1032	18.494	20.559	47.47
2/16/2023 12:33	1033	18.497	20.559	47.471
2/16/2023 12:33	1034	18.497	20.56	47.473
2/16/2023 12:33	1035	18.497	20.56	47.472
2/16/2023 12:33	1036	18.494	20.559	47.471
2/16/2023 12:33	1037	18.494	20.559	47.471
2/16/2023 12:33	1038	18.491	20.559	47.47
2/16/2023 12:33	1039	18.494	20.559	47.47
2/16/2023 12:33	1040	18.491	20.56	47.472
2/16/2023 12:33	1041	18.491	20.559	47.47
2/16/2023 12:33	1042	18.494	20.559	47.47
2/16/2023 12:33	1043	18.491	20.56	47.473
2/16/2023 12:33	1044	18.493	20.559	47.47
2/16/2023 12:33	1045	18.495	20.559	47.469
2/16/2023 12:33	1046	18.494	20.56	47.471
2/16/2023 12:33	1047	18.492	20.56	47.472
2/16/2023 12:33	1048	18.492	20.561	47.474
2/16/2023 12:33	1049	18.496	20.56	47.472
2/16/2023 12:33	1050	18.491	20.559	47.47
2/16/2023 12:33	1051	18.496	20.558	47.469
2/16/2023 12:33	1052	18.494	20.559	47.469
2/16/2023 12:33	1053	18.49	20.558	47.468
2/16/2023 12:33	1054	18.495	20.559	47.47

2/16/2023 12:33	1055	18.493	20.559	47.471
2/16/2023 12:33	1056	18.492	20.56	47.472
2/16/2023 12:33	1057	18.495	20.559	47.471
2/16/2023 12:33	1058	18.494	20.559	47.471
2/16/2023 12:33	1059	18.496	20.559	47.47
2/16/2023 12:33	1060	18.492	20.559	47.471
2/16/2023 12:33	1061	18.494	20.559	47.471
2/16/2023 12:33	1062	18.495	20.559	47.469
2/16/2023 12:33	1063	18.492	20.559	47.469
2/16/2023 12:33	1064	18.494	20.559	47.471
2/16/2023 12:33	1065	18.491	20.559	47.47
2/16/2023 12:33	1066	18.494	20.56	47.472
2/16/2023 12:33	1067	18.492	20.56	47.471
2/16/2023 12:33	1068	18.496	20.56	47.472
2/16/2023 12:33	1069	18.494	20.56	47.471
2/16/2023 12:33	1070	18.493	20.56	47.472
2/16/2023 12:33	1071	18.494	20.562	47.476
2/16/2023 12:33	1072	18.495	20.56	47.473
2/16/2023 12:33	1073	18.493	20.559	47.47
2/16/2023 12:33	1074	18.494	20.56	47.472
2/16/2023 12:33	1075	18.491	20.559	47.47
2/16/2023 12:33	1076	18.497	20.56	47.472
2/16/2023 12:33	1077	18.495	20.559	47.47
2/16/2023 12:33	1078	18.497	20.559	47.471
2/16/2023 12:33	1079	18.495	20.56	47.472
2/16/2023 12:33	1080	18.493	20.56	47.472
2/16/2023 12:33	1081	18.493	20.56	47.472
2/16/2023 12:33	1082	18.496	20.559	47.47
2/16/2023 12:33	1083	18.496	20.56	47.472
2/16/2023 12:33	1084	18.495	20.559	47.471
2/16/2023 12:33	1085	18.493	20.56	47.473
2/16/2023 12:33	1086	18.496	20.56	47.472
2/16/2023 12:33	1087	18.494	20.56	47.473
2/16/2023 12:33	1088	18.491	20.559	47.471
2/16/2023 12:34	1089	18.494	20.56	47.472
2/16/2023 12:34	1090	18.491	20.559	47.471
2/16/2023 12:34	1091	18.497	20.56	47.473
2/16/2023 12:34	1092	18.493	20.56	47.472
2/16/2023 12:34	1093	18.494	20.56	47.473
2/16/2023 12:34	1094	18.496	20.559	47.471
2/16/2023 12:34	1095	18.494	20.56	47.472
2/16/2023 12:34	1096	18.494	20.56	47.473
2/16/2023 12:34	1097	18.497	20.56	47.472
2/16/2023 12:34	1098	18.498	20.559	47.47
2/16/2023 12:34	1099	18.494	20.559	47.47
2/16/2023 12:34	1100	18.492	20.559	47.471
2/16/2023 12:34	1101	18.496	20.559	47.471

2/16/2023 12:34	1102	18.496	20.559	47.469
2/16/2023 12:34	1103	18.493	20.56	47.473
2/16/2023 12:34	1104	18.492	20.56	47.472
2/16/2023 12:34	1105	18.498	20.56	47.472
2/16/2023 12:34	1106	18.491	20.56	47.472
2/16/2023 12:34	1107	18.495	20.56	47.472
2/16/2023 12:34	1108	18.494	20.56	47.471
2/16/2023 12:34	1109	18.495	20.559	47.471
2/16/2023 12:34	1110	18.494	20.56	47.473
2/16/2023 12:34	1111	18.495	20.56	47.473
2/16/2023 12:34	1112	18.494	20.56	47.473
2/16/2023 12:34	1113	18.496	20.559	47.471
2/16/2023 12:34	1114	18.492	20.56	47.472
2/16/2023 12:34	1115	18.494	20.56	47.472
2/16/2023 12:34	1116	18.5	20.56	47.471
2/16/2023 12:34	1117	18.496	20.56	47.473
2/16/2023 12:34	1118	18.494	20.56	47.473
2/16/2023 12:34	1119	18.494	20.56	47.473
2/16/2023 12:34	1120	18.495	20.559	47.471
2/16/2023 12:34	1121	18.496	20.56	47.473
2/16/2023 12:34	1122	18.494	20.56	47.473
2/16/2023 12:34	1123	18.493	20.56	47.473
2/16/2023 12:34	1124	18.494	20.559	47.471
2/16/2023 12:34	1125	18.496	20.56	47.472
2/16/2023 12:34	1126	18.493	20.56	47.472
2/16/2023 12:34	1127	18.496	20.559	47.471
2/16/2023 12:34	1128	18.494	20.56	47.471
2/16/2023 12:34	1129	18.495	20.56	47.472
2/16/2023 12:34	1130	18.497	20.559	47.471
2/16/2023 12:34	1131	18.495	20.56	47.472
2/16/2023 12:34	1132	18.495	20.56	47.472
2/16/2023 12:34	1133	18.494	20.56	47.473
2/16/2023 12:34	1134	18.496	20.56	47.472
2/16/2023 12:34	1135	18.494	20.56	47.472
2/16/2023 12:34	1136	18.494	20.56	47.473
2/16/2023 12:34	1137	18.496	20.561	47.474
2/16/2023 12:34	1138	18.496	20.56	47.472
2/16/2023 12:34	1139	18.497	20.56	47.472
2/16/2023 12:34	1140	18.499	20.56	47.472
2/16/2023 12:34	1141	18.495	20.56	47.472
2/16/2023 12:34	1142	18.497	20.56	47.473
2/16/2023 12:34	1143	18.495	20.559	47.471
2/16/2023 12:34	1144	18.495	20.559	47.47
2/16/2023 12:34	1145	18.496	20.56	47.472
2/16/2023 12:34	1146	18.494	20.559	47.47
2/16/2023 12:34	1147	18.494	20.56	47.472
2/16/2023 12:34	1148	18.494	20.561	47.475

2/16/2023 12:35	1149	18.497	20.56	47.472
2/16/2023 12:35	1150	18.496	20.561	47.474
2/16/2023 12:35	1151	18.496	20.559	47.47
2/16/2023 12:35	1152	18.498	20.56	47.472
2/16/2023 12:35	1153	18.497	20.56	47.471
2/16/2023 12:35	1154	18.495	20.56	47.472
2/16/2023 12:35	1155	18.497	20.56	47.472
2/16/2023 12:35	1156	18.494	20.559	47.471
2/16/2023 12:35	1157	18.495	20.56	47.474
2/16/2023 12:35	1158	18.494	20.561	47.474
2/16/2023 12:35	1159	18.497	20.56	47.473
2/16/2023 12:35	1160	18.494	20.559	47.471
2/16/2023 12:35	1161	18.491	20.56	47.473
2/16/2023 12:35	1162	18.496	20.56	47.473
2/16/2023 12:35	1163	18.497	20.56	47.472
2/16/2023 12:35	1164	18.498	20.56	47.473
2/16/2023 12:35	1165	18.494	20.561	47.475
2/16/2023 12:35	1166	18.495	20.56	47.472
2/16/2023 12:35	1167	18.499	20.559	47.47
2/16/2023 12:35	1168	18.497	20.561	47.474
2/16/2023 12:35	1169	18.497	20.56	47.472
2/16/2023 12:35	1170	18.512	20.56	47.473
2/16/2023 12:35	1171	18.516	20.561	47.475
2/16/2023 12:35	1172	18.5	20.56	47.473
2/16/2023 12:35	1173	18.501	20.559	47.469
2/16/2023 12:35	1174	18.499	20.559	47.469
2/16/2023 12:35	1175	18.497	20.559	47.47
2/16/2023 12:35	1176	18.497	20.558	47.469
2/16/2023 12:35	1177	18.499	20.559	47.47
2/16/2023 12:35	1178	18.5	20.559	47.471
2/16/2023 12:35	1179	18.494	20.56	47.472
2/16/2023 12:35	1180	18.498	20.56	47.472
2/16/2023 12:35	1181	18.497	20.56	47.473
2/16/2023 12:35	1182	18.495	20.56	47.472
2/16/2023 12:35	1183	18.497	20.56	47.473
2/16/2023 12:35	1184	18.5	20.56	47.472
2/16/2023 12:35	1185	18.495	20.56	47.472
2/16/2023 12:35	1186	18.5	20.561	47.474
2/16/2023 12:35	1187	18.498	20.56	47.472
2/16/2023 12:35	1188	18.493	20.56	47.473
2/16/2023 12:35	1189	18.494	20.56	47.473
2/16/2023 12:35	1190	18.496	20.56	47.473
2/16/2023 12:35	1191	18.497	20.56	47.474
2/16/2023 12:35	1192	18.497	20.561	47.474
2/16/2023 12:35	1193	18.495	20.561	47.474
2/16/2023 12:35	1194	18.497	20.56	47.471
2/16/2023 12:35	1195	18.498	20.56	47.474

2/16/2023 12:35	1196	18.497	20.56	47.473
2/16/2023 12:35	1197	18.493	20.56	47.473
2/16/2023 12:35	1198	18.495	20.56	47.474
2/16/2023 12:35	1199	18.499	20.561	47.474
2/16/2023 12:35	1200	18.5	20.56	47.473
2/16/2023 12:35	1201	18.497	20.559	47.471
2/16/2023 12:35	1202	18.497	20.559	47.471
2/16/2023 12:35	1203	18.497	20.56	47.473
2/16/2023 12:35	1204	18.5	20.56	47.473
2/16/2023 12:35	1205	18.497	20.559	47.471
2/16/2023 12:35	1206	18.495	20.559	47.471
2/16/2023 12:35	1207	18.497	20.56	47.473
2/16/2023 12:35	1208	18.499	20.56	47.472
2/16/2023 12:36	1209	18.497	20.56	47.472
2/16/2023 12:36	1210	18.498	20.561	47.474
2/16/2023 12:36	1211	18.499	20.561	47.474
2/16/2023 12:36	1212	18.495	20.561	47.474
2/16/2023 12:36	1213	18.499	20.561	47.474
2/16/2023 12:36	1214	18.497	20.561	47.475
2/16/2023 12:36	1215	18.5	20.56	47.473
2/16/2023 12:36	1216	18.498	20.561	47.474
2/16/2023 12:36	1217	18.497	20.56	47.473
2/16/2023 12:36	1218	18.497	20.561	47.474
2/16/2023 12:36	1219	18.496	20.56	47.473
2/16/2023 12:36	1220	18.5	20.56	47.474
2/16/2023 12:36	1221	18.496	20.561	47.474
2/16/2023 12:36	1222	18.497	20.561	47.475
2/16/2023 12:36	1223	18.497	20.561	47.475
2/16/2023 12:36	1224	18.497	20.561	47.475
2/16/2023 12:36	1225	18.498	20.56	47.474
2/16/2023 12:36	1226	18.497	20.561	47.475
2/16/2023 12:36	1227	18.497	20.56	47.473
2/16/2023 12:36	1228	18.498	20.56	47.472
2/16/2023 12:36	1229	18.496	20.56	47.472
2/16/2023 12:36	1230	18.498	20.559	47.471
2/16/2023 12:36	1231	18.496	20.56	47.471
2/16/2023 12:36	1232	18.497	20.561	47.474
2/16/2023 12:36	1233	18.494	20.56	47.471
2/16/2023 12:36	1234	18.495	20.562	47.476
2/16/2023 12:36	1235	18.494	20.563	47.479
2/16/2023 12:36	1236	18.493	20.561	47.475
2/16/2023 12:36	1237	18.498	20.56	47.473
2/16/2023 12:36	1238	18.497	20.561	47.474
2/16/2023 12:36	1239	18.497	20.561	47.474
2/16/2023 12:36	1240	18.498	20.561	47.476
2/16/2023 12:36	1241	18.498	20.56	47.473
2/16/2023 12:36	1242	18.497	20.561	47.475

2/16/2023 12:36	1243	18.499	20.561	47.475
2/16/2023 12:36	1244	18.5	20.56	47.472
2/16/2023 12:36	1245	18.5	20.56	47.473
2/16/2023 12:36	1246	18.498	20.56	47.474
2/16/2023 12:36	1247	18.494	20.561	47.475
2/16/2023 12:36	1248	18.494	20.559	47.471
2/16/2023 12:36	1249	18.498	20.559	47.471
2/16/2023 12:36	1250	18.497	20.561	47.475
2/16/2023 12:36	1251	18.499	20.561	47.475
2/16/2023 12:36	1252	18.497	20.56	47.474
2/16/2023 12:36	1253	18.5	20.561	47.474
2/16/2023 12:36	1254	18.5	20.56	47.473
2/16/2023 12:36	1255	18.497	20.56	47.472
2/16/2023 12:36	1256	18.498	20.56	47.472
2/16/2023 12:36	1257	18.498	20.561	47.474
2/16/2023 12:36	1258	18.498	20.561	47.474
2/16/2023 12:36	1259	18.497	20.56	47.473
2/16/2023 12:36	1260	18.498	20.56	47.472
2/16/2023 12:36	1261	18.498	20.56	47.474
2/16/2023 12:36	1262	18.495	20.56	47.474
2/16/2023 12:36	1263	18.498	20.561	47.475
2/16/2023 12:36	1264	18.499	20.56	47.472
2/16/2023 12:36	1265	18.497	20.561	47.475
2/16/2023 12:36	1266	18.499	20.561	47.475
2/16/2023 12:36	1267	18.499	20.562	47.476
2/16/2023 12:36	1268	18.498	20.562	47.476
2/16/2023 12:37	1269	18.496	20.561	47.474
2/16/2023 12:37	1270	18.497	20.562	47.477
2/16/2023 12:37	1271	18.496	20.56	47.474
2/16/2023 12:37	1272	18.495	20.561	47.474
2/16/2023 12:37	1273	18.496	20.56	47.473
2/16/2023 12:37	1274	18.497	20.561	47.475
2/16/2023 12:37	1275	18.497	20.561	47.476
2/16/2023 12:37	1276	18.496	20.56	47.473
2/16/2023 12:37	1277	18.478	20.556	47.464
2/16/2023 12:37	1278	18.491	20.569	47.492
2/16/2023 12:37	1279	18.503	20.565	47.484
2/16/2023 12:37	1280	18.488	20.566	47.487
2/16/2023 12:37	1281	18.478	20.565	47.483
2/16/2023 12:37	1282	18.496	20.56	47.472
2/16/2023 12:37	1283	18.482	20.563	47.479
2/16/2023 12:37	1284	18.494	20.561	47.475
2/16/2023 12:37	1285	18.513	20.562	47.476
2/16/2023 12:37	1286	18.488	20.561	47.474
2/16/2023 12:37	1287	18.486	20.561	47.475
2/16/2023 12:37	1288	18.495	20.561	47.476
2/16/2023 12:37	1289	18.486	20.559	47.471



2/16/2023 12:37	1290	18.486	20.561	47.475
2/16/2023 12:37	1291	18.514	20.56	47.472
2/16/2023 12:37	1292	18.498	20.562	47.476
2/16/2023 12:37	1293	18.498	20.562	47.476
2/16/2023 12:37	1294	18.485	20.56	47.473
2/16/2023 12:37	1295	18.5	20.562	47.476
2/16/2023 12:37	1296	18.494	20.562	47.478
2/16/2023 12:37	1297	18.513	20.561	47.474
2/16/2023 12:37	1298	18.483	20.559	47.471
2/16/2023 12:37	1299	18.502	20.548	47.445
2/16/2023 12:37	1300	18.505	20.549	47.446
2/16/2023 12:37	1301	18.497	20.549	47.448
2/16/2023 12:37	1302	18.5	20.556	47.464
2/16/2023 12:37	1303	18.494	20.557	47.465
2/16/2023 12:37	1304	18.481	20.562	47.477
2/16/2023 12:37	1305	18.497	20.56	47.472
2/16/2023 12:37	1306	18.506	20.562	47.478
2/16/2023 12:37	1307	18.491	20.56	47.472
2/16/2023 12:37	1308	18.504	20.563	47.479
2/16/2023 12:37	1309	18.505	20.565	47.485
2/16/2023 12:37	1310	18.496	20.564	47.482
2/16/2023 12:37	1311	18.487	20.563	47.48
2/16/2023 12:37	1312	18.507	20.564	47.482
2/16/2023 12:37	1313	18.509	20.562	47.477
2/16/2023 12:37	1314	18.518	20.563	47.48
2/16/2023 12:37	1315	18.519	20.565	47.484
2/16/2023 12:37	1316	18.518	20.563	47.48
2/16/2023 12:37	1317	18.49	20.563	47.48
2/16/2023 12:37	1318	18.508	20.564	47.481
2/16/2023 12:37	1319	18.501	20.563	47.478
2/16/2023 12:37	1320	18.5	20.562	47.476
2/16/2023 12:37	1321	18.499	20.562	47.477
2/16/2023 12:37	1322	18.476	20.563	47.479
2/16/2023 12:37	1323	18.505	20.566	47.486
2/16/2023 12:37	1324	18.502	20.564	47.481
2/16/2023 12:37	1325	18.505	20.562	47.478
2/16/2023 12:37	1326	18.51	20.564	47.481
2/16/2023 12:37	1327	18.477	20.561	47.476
2/16/2023 12:37	1328	18.505	20.564	47.482
2/16/2023 12:38	1329	18.497	20.564	47.482
2/16/2023 12:38	1330	18.501	20.562	47.478
2/16/2023 12:38	1331	18.491	20.563	47.48
2/16/2023 12:38	1332	18.494	20.565	47.483
2/16/2023 12:38	1333	18.493	20.563	47.479
2/16/2023 12:38	1334	18.492	20.563	47.48
2/16/2023 12:38	1335	18.495	20.563	47.48
2/16/2023 12:38	1336	18.492	20.564	47.481

2/16/2023 12:38	1337	18.486	20.562	47.476
2/16/2023 12:38	1338	18.507	20.566	47.486
2/16/2023 12:38	1339	18.493	20.565	47.485
2/16/2023 12:38	1340	18.472	20.563	47.479
2/16/2023 12:38	1341	18.481	20.564	47.482
2/16/2023 12:38	1342	18.485	20.565	47.484
2/16/2023 12:38	1343	18.492	20.56	47.473
2/16/2023 12:38	1344	18.498	20.562	47.478
2/16/2023 12:38	1345	18.484	20.561	47.474
2/16/2023 12:38	1346	18.497	20.561	47.475
2/16/2023 12:38	1347	18.498	20.563	47.48
2/16/2023 12:38	1348	18.499	20.563	47.478
2/16/2023 12:38	1349	18.5	20.564	47.482
2/16/2023 12:38	1350	18.508	20.562	47.477
2/16/2023 12:38	1351	18.486	20.563	47.478
2/16/2023 12:38	1352	18.497	20.563	47.479
2/16/2023 12:38	1353	18.481	20.563	47.478
2/16/2023 12:38	1354	18.495	20.56	47.473
2/16/2023 12:38	1355	18.473	20.562	47.477
2/16/2023 12:38	1356	18.492	20.562	47.478
2/16/2023 12:38	1357	18.486	20.562	47.477
2/16/2023 12:38	1358	18.467	20.562	47.476
2/16/2023 12:38	1359	18.493	20.56	47.473
2/16/2023 12:38	1360	18.486	20.563	47.479
2/16/2023 12:38	1361	18.483	20.562	47.478
2/16/2023 12:38	1362	18.489	20.563	47.48
2/16/2023 12:38	1363	18.483	20.564	47.481
2/16/2023 12:38	1364	18.491	20.564	47.481
2/16/2023 12:38	1365	18.493	20.561	47.476
2/16/2023 12:38	1366	18.497	20.563	47.479
2/16/2023 12:38	1367	18.486	20.564	47.482
2/16/2023 12:38	1368	18.482	20.563	47.479
2/16/2023 12:38	1369	18.475	20.562	47.476
2/16/2023 12:38	1370	18.494	20.562	47.478
2/16/2023 12:38	1371	18.49	20.562	47.477
2/16/2023 12:38	1372	18.489	20.562	47.477
2/16/2023 12:38	1373	18.491	20.562	47.477
2/16/2023 12:38	1374	18.487	20.563	47.479
2/16/2023 12:38	1375	18.5	20.564	47.481
2/16/2023 12:38	1376	18.503	20.564	47.481
2/16/2023 12:38	1377	18.483	20.563	47.478
2/16/2023 12:38	1378	18.489	20.563	47.479
2/16/2023 12:38	1379	18.489	20.564	47.482
2/16/2023 12:38	1380	18.486	20.564	47.482
2/16/2023 12:38	1381	18.491	20.56	47.472
2/16/2023 12:38	1382	18.486	20.561	47.475
2/16/2023 12:38	1383	18.485	20.562	47.476

2/16/2023 12:38	1384	18.484	20.561	47.476
2/16/2023 12:38	1385	18.491	20.562	47.478
2/16/2023 12:38	1386	18.486	20.564	47.481
2/16/2023 12:38	1387	18.469	20.563	47.479
2/16/2023 12:38	1388	18.505	20.561	47.476
2/16/2023 12:39	1389	18.497	20.563	47.48
2/16/2023 12:39	1390	18.489	20.564	47.482
2/16/2023 12:39	1391	18.486	20.564	47.482
2/16/2023 12:39	1392	18.491	20.563	47.479
2/16/2023 12:39	1393	18.486	20.563	47.479
2/16/2023 12:39	1394	18.493	20.562	47.477
2/16/2023 12:39	1395	18.474	20.562	47.478
2/16/2023 12:39	1396	18.516	20.564	47.481
2/16/2023 12:39	1397	18.499	20.561	47.474
2/16/2023 12:39	1398	18.471	20.561	47.475
2/16/2023 12:39	1399	18.485	20.562	47.476
2/16/2023 12:39	1400	18.479	20.563	47.48
2/16/2023 12:39	1401	18.483	20.562	47.478
2/16/2023 12:39	1402	18.488	20.562	47.478
2/16/2023 12:39	1403	18.48	20.565	47.483
2/16/2023 12:39	1404	18.498	20.561	47.475
2/16/2023 12:39	1405	18.49	20.563	47.479
2/16/2023 12:39	1406	18.489	20.564	47.481
2/16/2023 12:39	1407	18.489	20.565	47.484
2/16/2023 12:39	1408	18.511	20.561	47.476
2/16/2023 12:39	1409	18.494	20.565	47.483
2/16/2023 12:39	1410	18.49	20.565	47.484
2/16/2023 12:39	1411	18.475	20.563	47.478
2/16/2023 12:39	1412	18.464	20.563	47.479
2/16/2023 12:39	1413	18.483	20.563	47.48
2/16/2023 12:39	1414	18.484	20.562	47.478
2/16/2023 12:39	1415	18.491	20.563	47.479
2/16/2023 12:39	1416	18.495	20.563	47.48
2/16/2023 12:39	1417	18.495	20.563	47.48
2/16/2023 12:39	1418	18.474	20.563	47.479
2/16/2023 12:39	1419	18.493	20.563	47.479
2/16/2023 12:39	1420	18.504	20.561	47.475
2/16/2023 12:39	1421	18.483	20.562	47.477
2/16/2023 12:39	1422	18.488	20.561	47.474
2/16/2023 12:39	1423	18.475	20.563	47.48
2/16/2023 12:39	1424	18.516	20.561	47.475
2/16/2023 12:39	1425	18.483	20.565	47.484
2/16/2023 12:39	1426	18.495	20.563	47.479
2/16/2023 12:39	1427	18.492	20.565	47.484
2/16/2023 12:39	1428	18.473	20.563	47.48
2/16/2023 12:39	1429	18.462	20.565	47.484
2/16/2023 12:39	1430	18.503	20.564	47.481

2/16/2023 12:39	1431	18.501	20.564	47.482
2/16/2023 12:39	1432	18.483	20.564	47.481
2/16/2023 12:39	1433	18.475	20.563	47.48
2/16/2023 12:39	1434	18.469	20.561	47.475
2/16/2023 12:39	1435	18.47	20.563	47.479
2/16/2023 12:39	1436	18.48	20.563	47.479
2/16/2023 12:39	1437	18.492	20.563	47.479
2/16/2023 12:39	1438	18.497	20.563	47.48
2/16/2023 12:39	1439	18.479	20.565	47.483
2/16/2023 12:39	1440	18.506	20.563	47.478
2/16/2023 12:39	1441	18.477	20.562	47.477
2/16/2023 12:39	1442	18.472	20.563	47.48
2/16/2023 12:39	1443	18.472	20.563	47.48
2/16/2023 12:39	1444	18.474	20.562	47.477
2/16/2023 12:39	1445	18.516	20.563	47.479
2/16/2023 12:39	1446	18.489	20.561	47.475
2/16/2023 12:39	1447	18.49	20.562	47.477
2/16/2023 12:39	1448	18.49	20.562	47.477
2/16/2023 12:40	1449	18.486	20.562	47.477
2/16/2023 12:40	1450	18.466	20.564	47.481
2/16/2023 12:40	1451	18.491	20.563	47.48
2/16/2023 12:40	1452	18.47	20.565	47.484
2/16/2023 12:40	1453	18.473	20.564	47.482
2/16/2023 12:40	1454	18.486	20.563	47.478
2/16/2023 12:40	1455	18.491	20.563	47.479
2/16/2023 12:40	1456	18.484	20.561	47.474
2/16/2023 12:40	1457	18.47	20.564	47.481
2/16/2023 12:40	1458	18.48	20.563	47.479
2/16/2023 12:40	1459	18.491	20.565	47.484
2/16/2023 12:40	1460	18.49	20.564	47.481
2/16/2023 12:40	1461	18.498	20.564	47.483
2/16/2023 12:40	1462	18.472	20.565	47.484
2/16/2023 12:40	1463	18.493	20.563	47.48
2/16/2023 12:40	1464	18.487	20.564	47.481
2/16/2023 12:40	1465	18.478	20.565	47.485
2/16/2023 12:40	1466	18.482	20.568	47.49
2/16/2023 12:40	1467	18.475	20.564	47.481
2/16/2023 12:40	1468	18.472	20.565	47.484
2/16/2023 12:40	1469	18.481	20.563	47.479
2/16/2023 12:40	1470	18.476	20.564	47.481
2/16/2023 12:40	1471	18.497	20.565	47.483
2/16/2023 12:40	1472	18.482	20.565	47.484
2/16/2023 12:40	1473	18.48	20.561	47.476
2/16/2023 12:40	1474	18.492	20.562	47.478
2/16/2023 12:40	1475	18.475	20.562	47.477
2/16/2023 12:40	1476	18.5	20.563	47.48
2/16/2023 12:40	1477	18.498	20.561	47.475

2/16/2023 12:40	1478	18.483	20.562	47.477
2/16/2023 12:40	1479	18.469	20.561	47.475
2/16/2023 12:40	1480	18.469	20.564	47.482
2/16/2023 12:40	1481	18.472	20.562	47.477
2/16/2023 12:40	1482	18.491	20.561	47.476
2/16/2023 12:40	1483	18.479	20.559	47.471
2/16/2023 12:40	1484	18.464	20.562	47.477
2/16/2023 12:40	1485	18.469	20.562	47.477
2/16/2023 12:40	1486	18.5	20.564	47.481
2/16/2023 12:40	1487	18.502	20.561	47.476
2/16/2023 12:40	1488	18.475	20.562	47.477
2/16/2023 12:40	1489	18.488	20.563	47.48
2/16/2023 12:40	1490	18.474	20.562	47.478
2/16/2023 12:40	1491	18.5	20.564	47.481
2/16/2023 12:40	1492	18.486	20.562	47.477
2/16/2023 12:40	1493	18.48	20.562	47.477
2/16/2023 12:40	1494	18.463	20.563	47.479
2/16/2023 12:40	1495	18.489	20.562	47.478
2/16/2023 12:40	1496	18.478	20.564	47.482
2/16/2023 12:40	1497	18.465	20.562	47.478
2/16/2023 12:40	1498	18.48	20.561	47.474
2/16/2023 12:40	1499	18.472	20.562	47.477
2/16/2023 12:40	1500	18.464	20.565	47.485
2/16/2023 12:40	1501	18.483	20.563	47.48
2/16/2023 12:40	1502	18.466	20.562	47.478
2/16/2023 12:40	1503	18.479	20.563	47.48
2/16/2023 12:40	1504	18.481	20.564	47.481
2/16/2023 12:40	1505	18.472	20.562	47.476
2/16/2023 12:40	1506	18.502	20.564	47.483
2/16/2023 12:40	1507	18.477	20.565	47.483
2/16/2023 12:40	1508	18.474	20.565	47.483
2/16/2023 12:41	1509	18.47	20.563	47.479
2/16/2023 12:41	1510	18.467	20.564	47.482
2/16/2023 12:41	1511	18.466	20.563	47.48
2/16/2023 12:41	1512	18.473	20.564	47.482
2/16/2023 12:41	1513	18.482	20.564	47.481
2/16/2023 12:41	1514	18.47	20.564	47.481
2/16/2023 12:41	1515	18.462	20.562	47.477
2/16/2023 12:41	1516	18.497	20.564	47.481
2/16/2023 12:41	1517	18.478	20.564	47.483
2/16/2023 12:41	1518	18.469	20.565	47.483
2/16/2023 12:41	1519	18.486	20.565	47.484
2/16/2023 12:41	1520	18.472	20.561	47.476
2/16/2023 12:41	1521	18.478	20.563	47.48
2/16/2023 12:41	1522	18.497	20.562	47.477
2/16/2023 12:41	1523	18.493	20.562	47.478
2/16/2023 12:41	1524	18.455	20.564	47.481

2/16/2023 12:41	1525	18.487	20.563	47.48
2/16/2023 12:41	1526	18.475	20.563	47.48
2/16/2023 12:41	1527	18.474	20.564	47.483
2/16/2023 12:41	1528	18.475	20.567	47.488
2/16/2023 12:41	1529	18.459	20.562	47.478
2/16/2023 12:41	1530	18.466	20.564	47.482
2/16/2023 12:41	1531	18.454	20.564	47.483
2/16/2023 12:41	1532	18.481	20.565	47.483
2/16/2023 12:41	1533	18.48	20.565	47.484
2/16/2023 12:41	1534	18.477	20.564	47.481
2/16/2023 12:41	1535	18.478	20.565	47.483
2/16/2023 12:41	1536	18.478	20.56	47.473
2/16/2023 12:41	1537	18.459	20.565	47.485
2/16/2023 12:41	1538	18.473	20.561	47.475
2/16/2023 12:41	1539	18.478	20.562	47.477
2/16/2023 12:41	1540	18.449	20.563	47.479
2/16/2023 12:41	1541	18.475	20.561	47.474
2/16/2023 12:41	1542	18.48	20.561	47.475
2/16/2023 12:41	1543	18.469	20.563	47.478
2/16/2023 12:41	1544	18.495	20.564	47.482
2/16/2023 12:41	1545	18.465	20.564	47.481
2/16/2023 12:41	1546	18.48	20.564	47.481
2/16/2023 12:41	1547	18.485	20.563	47.479
2/16/2023 12:41	1548	18.469	20.564	47.481
2/16/2023 12:41	1549	18.484	20.561	47.474
2/16/2023 12:41	1550	18.471	20.562	47.476
2/16/2023 12:41	1551	18.459	20.562	47.478
2/16/2023 12:41	1552	18.472	20.563	47.48
2/16/2023 12:41	1553	18.468	20.564	47.483
2/16/2023 12:41	1554	18.486	20.561	47.475
2/16/2023 12:41	1555	18.48	20.564	47.482
2/16/2023 12:41	1556	18.469	20.562	47.478
2/16/2023 12:41	1557	18.483	20.563	47.478
2/16/2023 12:41	1558	18.478	20.565	47.483
2/16/2023 12:41	1559	18.485	20.562	47.478
2/16/2023 12:41	1560	18.472	20.562	47.477
2/16/2023 12:41	1561	18.491	20.564	47.482
2/16/2023 12:41	1562	18.475	20.563	47.48
2/16/2023 12:41	1563	18.492	20.563	47.48
2/16/2023 12:41	1564	18.467	20.566	47.486
2/16/2023 12:41	1565	18.479	20.566	47.485
2/16/2023 12:41	1566	18.467	20.562	47.477
2/16/2023 12:41	1567	18.482	20.56	47.474
2/16/2023 12:41	1568	18.485	20.563	47.479
2/16/2023 12:42	1569	18.463	20.563	47.48
2/16/2023 12:42	1570	18.479	20.563	47.478
2/16/2023 12:42	1571	18.481	20.564	47.481

2/16/2023 12:42	1572	18.481	20.562	47.477
2/16/2023 12:42	1573	18.46	20.561	47.476
2/16/2023 12:42	1574	18.462	20.564	47.483
2/16/2023 12:42	1575	18.469	20.566	47.486
2/16/2023 12:42	1576	18.478	20.563	47.48
2/16/2023 12:42	1577	18.48	20.564	47.483
2/16/2023 12:42	1578	18.472	20.564	47.481
2/16/2023 12:42	1579	18.48	20.564	47.482
2/16/2023 12:42	1580	18.468	20.565	47.483
2/16/2023 12:42	1581	18.485	20.568	47.49
2/16/2023 12:42	1582	18.473	20.567	47.487
2/16/2023 12:42	1583	18.481	20.563	47.48
2/16/2023 12:42	1584	18.476	20.563	47.479
2/16/2023 12:42	1585	18.464	20.564	47.482
2/16/2023 12:42	1586	18.464	20.564	47.482
2/16/2023 12:42	1587	18.508	20.562	47.478
2/16/2023 12:42	1588	18.481	20.564	47.482
2/16/2023 12:42	1589	18.486	20.564	47.481
2/16/2023 12:42	1590	18.455	20.563	47.48
2/16/2023 12:42	1591	18.46	20.563	47.48
2/16/2023 12:42	1592	18.473	20.565	47.483
2/16/2023 12:42	1593	18.47	20.563	47.478
2/16/2023 12:42	1594	18.488	20.565	47.484
2/16/2023 12:42	1595	18.465	20.563	47.48
2/16/2023 12:42	1596	18.472	20.564	47.481
2/16/2023 12:42	1597	18.461	20.566	47.487
2/16/2023 12:42	1598	18.477	20.564	47.482
2/16/2023 12:42	1599	18.469	20.564	47.482
2/16/2023 12:42	1600	18.465	20.564	47.482
2/16/2023 12:42	1601	18.481	20.565	47.483
2/16/2023 12:42	1602	18.452	20.564	47.481
2/16/2023 12:42	1603	18.456	20.562	47.478
2/16/2023 12:42	1604	18.479	20.563	47.479
2/16/2023 12:42	1605	18.458	20.566	47.487
2/16/2023 12:42	1606	18.479	20.563	47.479
2/16/2023 12:42	1607	18.469	20.563	47.48
2/16/2023 12:42	1608	18.459	20.564	47.481
2/16/2023 12:42	1609	18.492	20.563	47.48
2/16/2023 12:42	1610	18.462	20.565	47.484
2/16/2023 12:42	1611	18.498	20.567	47.489
2/16/2023 12:42	1612	18.472	20.565	47.485
2/16/2023 12:42	1613	18.458	20.566	47.486
2/16/2023 12:42	1614	18.467	20.565	47.484
2/16/2023 12:42	1615	18.477	20.565	47.485
2/16/2023 12:42	1616	18.452	20.564	47.481
2/16/2023 12:42	1617	18.482	20.565	47.484
2/16/2023 12:42	1618	18.478	20.566	47.487

2/16/2023 12:42	1619	18.483	20.567	47.487
2/16/2023 12:42	1620	18.456	20.565	47.485
2/16/2023 12:42	1621	18.474	20.565	47.483
2/16/2023 12:42	1622	18.475	20.568	47.492
2/16/2023 12:42	1623	18.491	20.563	47.48
2/16/2023 12:42	1624	18.45	20.567	47.488
2/16/2023 12:42	1625	18.489	20.565	47.483
2/16/2023 12:42	1626	18.458	20.565	47.483
2/16/2023 12:42	1627	18.475	20.567	47.488
2/16/2023 12:42	1628	18.473	20.566	47.486
2/16/2023 12:43	1629	18.468	20.564	47.482
2/16/2023 12:43	1630	18.48	20.566	47.485
2/16/2023 12:43	1631	18.486	20.564	47.481
2/16/2023 12:43	1632	18.464	20.565	47.484
2/16/2023 12:43	1633	18.472	20.566	47.487
2/16/2023 12:43	1634	18.477	20.565	47.484
2/16/2023 12:43	1635	18.491	20.567	47.489
2/16/2023 12:43	1636	18.463	20.564	47.482
2/16/2023 12:43	1637	18.464	20.566	47.487
2/16/2023 12:43	1638	18.453	20.565	47.484
2/16/2023 12:43	1639	18.467	20.564	47.482
2/16/2023 12:43	1640	18.48	20.564	47.481
2/16/2023 12:43	1641	18.478	20.566	47.486
2/16/2023 12:43	1642	18.484	20.565	47.485
2/16/2023 12:43	1643	18.478	20.566	47.487
2/16/2023 12:43	1644	18.486	20.566	47.485
2/16/2023 12:43	1645	18.485	20.565	47.485
2/16/2023 12:43	1646	18.475	20.565	47.483
2/16/2023 12:43	1647	18.475	20.565	47.483
2/16/2023 12:43	1648	18.471	20.565	47.483
2/16/2023 12:43	1649	18.474	20.566	47.486
2/16/2023 12:43	1650	18.465	20.567	47.489
2/16/2023 12:43	1651	18.486	20.565	47.485
2/16/2023 12:43	1652	18.472	20.566	47.487
2/16/2023 12:43	1653	18.486	20.565	47.483
2/16/2023 12:43	1654	18.461	20.562	47.478
2/16/2023 12:43	1655	18.482	20.564	47.483
2/16/2023 12:43	1656	18.478	20.565	47.485
2/16/2023 12:43	1657	18.469	20.562	47.477
2/16/2023 12:43	1658	18.483	20.566	47.486
2/16/2023 12:43	1659	18.477	20.563	47.48
2/16/2023 12:43	1660	18.47	20.565	47.485
2/16/2023 12:43	1661	18.482	20.567	47.488
2/16/2023 12:43	1662	18.494	20.565	47.485
2/16/2023 12:43	1663	18.45	20.566	47.487
2/16/2023 12:43	1664	18.473	20.565	47.484
2/16/2023 12:43	1665	18.464	20.567	47.488



2/16/2023 12:43	1666	18.467	20.566	47.485
2/16/2023 12:43	1667	18.467	20.564	47.482
2/16/2023 12:43	1668	18.476	20.564	47.481
2/16/2023 12:43	1669	18.464	20.564	47.482
2/16/2023 12:43	1670	18.464	20.565	47.484
2/16/2023 12:43	1671	18.48	20.566	47.487
2/16/2023 12:43	1672	18.484	20.566	47.486
2/16/2023 12:43	1673	18.481	20.568	47.492
2/16/2023 12:43	1674	18.472	20.565	47.484
2/16/2023 12:43	1675	18.473	20.565	47.485
2/16/2023 12:43	1676	18.476	20.565	47.485
2/16/2023 12:43	1677	18.492	20.568	47.49
2/16/2023 12:43	1678	18.483	20.566	47.486
2/16/2023 12:43	1679	18.48	20.564	47.482
2/16/2023 12:43	1680	18.476	20.549	47.448
2/16/2023 12:43	1681	18.486	20.538	47.421
2/16/2023 12:43	1682	18.45	20.569	47.494
2/16/2023 12:43	1683	18.468	20.638	47.653
2/16/2023 12:43	1684	18.457	20.66	47.704
2/16/2023 12:43	1685	18.486	20.582	47.522
2/16/2023 12:43	1686	18.461	20.571	47.498
2/16/2023 12:43	1687	18.477	20.626	47.625
2/16/2023 12:43	1688	18.467	20.607	47.581
2/16/2023 12:44	1689	18.469	20.613	47.596
2/16/2023 12:44	1690	18.491	20.643	47.665
2/16/2023 12:44	1691	18.475	20.643	47.664
2/16/2023 12:44	1692	18.469	20.642	47.663
2/16/2023 12:44	1693	18.457	20.643	47.664
2/16/2023 12:44	1694	18.472	20.643	47.664
2/16/2023 12:44	1695	18.469	20.643	47.664
2/16/2023 12:44	1696	18.462	20.643	47.663
2/16/2023 12:44	1697	18.462	20.642	47.662
2/16/2023 12:44	1698	18.455	20.643	47.664
2/16/2023 12:44	1699	18.464	20.644	47.666
2/16/2023 12:44	1700	18.483	20.644	47.666
2/16/2023 12:44	1701	18.466	20.644	47.665
2/16/2023 12:44	1702	18.485	20.643	47.665
2/16/2023 12:44	1703	18.465	20.643	47.664
2/16/2023 12:44	1704	18.494	20.643	47.663
2/16/2023 12:44	1705	18.487	20.643	47.665
2/16/2023 12:44	1706	18.472	20.64	47.657
2/16/2023 12:44	1707	18.469	20.643	47.663
2/16/2023 12:44	1708	18.465	20.68	47.75
2/16/2023 12:44	1709	18.48	20.667	47.719
2/16/2023 12:44	1710	18.461	20.658	47.699
2/16/2023 12:44	1711	18.464	20.65	47.68
2/16/2023 12:44	1712	18.47	20.643	47.665

2/16/2023 12:44	1713	18.469	20.627	47.627
2/16/2023 12:44	1714	18.479	20.627	47.627
2/16/2023 12:44	1715	18.459	20.629	47.632
2/16/2023 12:44	1716	18.486	20.639	47.654
2/16/2023 12:44	1717	18.476	20.641	47.66
2/16/2023 12:44	1718	18.464	20.643	47.664
2/16/2023 12:44	1719	18.485	20.644	47.666
2/16/2023 12:44	1720	18.446	20.646	47.671
2/16/2023 12:44	1721	18.479	20.644	47.667
2/16/2023 12:44	1722	18.472	20.643	47.664
2/16/2023 12:44	1723	18.48	20.642	47.661
2/16/2023 12:44	1724	18.468	20.645	47.668
2/16/2023 12:44	1725	18.49	20.645	47.67
2/16/2023 12:44	1726	18.487	20.643	47.663
2/16/2023 12:44	1727	18.461	20.642	47.662
2/16/2023 12:44	1728	18.458	20.644	47.665
2/16/2023 12:44	1729	18.451	20.645	47.668
2/16/2023 12:44	1730	18.466	20.642	47.663
2/16/2023 12:44	1731	18.467	20.645	47.668
2/16/2023 12:44	1732	18.442	20.644	47.667
2/16/2023 12:44	1733	18.469	20.643	47.665
2/16/2023 12:44	1734	18.468	20.646	47.671
2/16/2023 12:44	1735	18.475	20.642	47.663
2/16/2023 12:44	1736	18.467	20.643	47.664
2/16/2023 12:44	1737	18.458	20.644	47.667
2/16/2023 12:44	1738	18.478	20.647	47.673
2/16/2023 12:44	1739	18.495	20.645	47.669
2/16/2023 12:44	1740	18.446	20.643	47.664
2/16/2023 12:44	1741	18.461	20.642	47.661
2/16/2023 12:44	1742	18.489	20.642	47.663
2/16/2023 12:44	1743	18.46	20.644	47.666
2/16/2023 12:44	1744	18.478	20.646	47.671
2/16/2023 12:44	1745	18.461	20.647	47.674
2/16/2023 12:44	1746	18.459	20.643	47.663
2/16/2023 12:44	1747	18.474	20.641	47.66
2/16/2023 12:44	1748	18.468	20.641	47.659
2/16/2023 12:45	1749	18.486	20.642	47.662
2/16/2023 12:45	1750	18.478	20.642	47.662
2/16/2023 12:45	1751	18.462	20.641	47.66
2/16/2023 12:45	1752	18.487	20.644	47.667
2/16/2023 12:45	1753	18.482	20.643	47.665
2/16/2023 12:45	1754	18.481	20.644	47.665
2/16/2023 12:45	1755	18.462	20.642	47.663
2/16/2023 12:45	1756	18.448	20.642	47.662
2/16/2023 12:45	1757	18.47	20.643	47.664
2/16/2023 12:45	1758	18.48	20.641	47.66
2/16/2023 12:45	1759	18.481	20.642	47.662

2/16/2023 12:45	1760	18.464	20.644	47.665
2/16/2023 12:45	1761	18.455	20.643	47.665
2/16/2023 12:45	1762	18.45	20.642	47.661
2/16/2023 12:45	1763	18.469	20.644	47.667
2/16/2023 12:45	1764	18.478	20.645	47.668
2/16/2023 12:45	1765	18.47	20.644	47.666
2/16/2023 12:45	1766	18.481	20.641	47.66
2/16/2023 12:45	1767	18.472	20.543	47.433
2/16/2023 12:45	1768	18.483	20.54	47.427
2/16/2023 12:45	1769	18.474	20.553	47.456
2/16/2023 12:45	1770	18.446	20.568	47.49
2/16/2023 12:45	1771	18.451	20.566	47.487
2/16/2023 12:45	1772	18.462	20.566	47.486
2/16/2023 12:45	1773	18.47	20.568	47.492
2/16/2023 12:45	1774	18.463	20.568	47.492
2/16/2023 12:45	1775	18.456	20.566	47.487
2/16/2023 12:45	1776	18.457	20.567	47.488
2/16/2023 12:45	1777	18.461	20.566	47.486
2/16/2023 12:45	1778	18.467	20.568	47.49
2/16/2023 12:45	1779	18.459	20.568	47.49
2/16/2023 12:45	1780	18.452	20.568	47.491
2/16/2023 12:45	1781	18.484	20.567	47.488
2/16/2023 12:45	1782	18.472	20.567	47.488
2/16/2023 12:45	1783	18.464	20.566	47.486
2/16/2023 12:45	1784	18.481	20.567	47.488
2/16/2023 12:45	1785	18.486	20.568	47.491
2/16/2023 12:45	1786	18.465	20.566	47.486
2/16/2023 12:45	1787	18.459	20.567	47.489
2/16/2023 12:45	1788	18.45	20.569	47.492
2/16/2023 12:45	1789	18.476	20.568	47.49
2/16/2023 12:45	1790	18.478	20.567	47.488
2/16/2023 12:45	1791	18.478	20.568	47.49
2/16/2023 12:45	1792	18.469	20.566	47.485
2/16/2023 12:45	1793	18.434	20.569	47.492
2/16/2023 12:45	1794	18.465	20.566	47.486
2/16/2023 12:45	1795	18.48	20.566	47.485
2/16/2023 12:45	1796	18.462	20.566	47.487
2/16/2023 12:45	1797	18.47	20.568	47.492
2/16/2023 12:45	1798	18.469	20.567	47.489
2/16/2023 12:45	1799	18.467	20.566	47.486
2/16/2023 12:45	1800	18.453	20.567	47.488
2/16/2023 12:45	1801	18.472	20.568	47.491
2/16/2023 12:45	1802	18.483	20.568	47.49
2/16/2023 12:45	1803	18.464	20.566	47.487
2/16/2023 12:45	1804	18.486	20.567	47.489
2/16/2023 12:45	1805	18.456	20.568	47.491
2/16/2023 12:45	1806	18.462	20.567	47.488

2/16/2023 12:45	1807	18.452	20.568	47.492
2/16/2023 12:45	1808	18.453	20.567	47.488
2/16/2023 12:46	1809	18.476	20.566	47.485
2/16/2023 12:46	1810	18.468	20.567	47.49
2/16/2023 12:46	1811	18.475	20.568	47.492
2/16/2023 12:46	1812	18.468	20.567	47.488
2/16/2023 12:46	1813	18.477	20.566	47.486
2/16/2023 12:46	1814	18.445	20.568	47.49
2/16/2023 12:46	1815	18.471	20.567	47.489
2/16/2023 12:46	1816	18.442	20.568	47.49
2/16/2023 12:46	1817	18.475	20.566	47.487
2/16/2023 12:46	1818	18.467	20.567	47.489
2/16/2023 12:46	1819	18.472	20.569	47.492
2/16/2023 12:46	1820	18.445	20.567	47.49
2/16/2023 12:46	1821	18.464	20.567	47.489
2/16/2023 12:46	1822	18.444	20.569	47.492
2/16/2023 12:46	1823	18.469	20.568	47.49
2/16/2023 12:46	1824	18.467	20.569	47.493
2/16/2023 12:46	1825	18.469	20.568	47.492
2/16/2023 12:46	1826	18.435	20.566	47.487
2/16/2023 12:46	1827	18.478	20.565	47.484
2/16/2023 12:46	1828	18.464	20.567	47.488
2/16/2023 12:46	1829	18.474	20.567	47.489
2/16/2023 12:46	1830	18.472	20.568	47.491
2/16/2023 12:46	1831	18.447	20.567	47.489
2/16/2023 12:46	1832	18.448	20.568	47.492
2/16/2023 12:46	1833	18.461	20.567	47.488
2/16/2023 12:46	1834	18.467	20.569	47.493
2/16/2023 12:46	1835	18.475	20.564	47.482
2/16/2023 12:46	1836	18.49	20.567	47.488
2/16/2023 12:46	1837	18.478	20.569	47.492
2/16/2023 12:46	1838	18.45	20.57	47.496
2/16/2023 12:46	1839	18.452	20.567	47.489
2/16/2023 12:46	1840	18.463	20.567	47.489
2/16/2023 12:46	1841	18.452	20.566	47.486
2/16/2023 12:46	1842	18.463	20.568	47.491
2/16/2023 12:46	1843	18.45	20.566	47.487
2/16/2023 12:46	1844	18.458	20.569	47.492
2/16/2023 12:46	1845	18.47	20.567	47.489
2/16/2023 12:46	1846	18.468	20.569	47.494
2/16/2023 12:46	1847	18.477	20.566	47.487
2/16/2023 12:46	1848	18.474	20.566	47.487
2/16/2023 12:46	1849	18.453	20.568	47.49
2/16/2023 12:46	1850	18.463	20.569	47.494
2/16/2023 12:46	1851	18.487	20.567	47.489
2/16/2023 12:46	1852	18.459	20.568	47.491
2/16/2023 12:46	1853	18.462	20.569	47.493

2/16/2023 12:46	1854	18.472	20.568	47.492
2/16/2023 12:46	1855	18.467	20.569	47.494
2/16/2023 12:46	1856	18.448	20.568	47.491
2/16/2023 12:46	1857	18.465	20.57	47.495
2/16/2023 12:46	1858	18.47	20.568	47.491
2/16/2023 12:46	1859	18.46	20.568	47.491
2/16/2023 12:46	1860	18.465	20.569	47.492
2/16/2023 12:46	1861	18.476	20.567	47.49
2/16/2023 12:46	1862	18.44	20.567	47.489
2/16/2023 12:46	1863	18.464	20.567	47.489
2/16/2023 12:46	1864	18.469	20.565	47.483
2/16/2023 12:46	1865	18.474	20.567	47.488
2/16/2023 12:46	1866	18.467	20.568	47.492
2/16/2023 12:46	1867	18.443	20.569	47.493
2/16/2023 12:46	1868	18.466	20.569	47.492
2/16/2023 12:47	1869	18.498	20.569	47.493
2/16/2023 12:47	1870	18.453	20.567	47.489
2/16/2023 12:47	1871	18.463	20.567	47.488
2/16/2023 12:47	1872	18.465	20.569	47.492
2/16/2023 12:47	1873	18.48	20.567	47.489
2/16/2023 12:47	1874	18.456	20.567	47.489
2/16/2023 12:47	1875	18.472	20.568	47.491
2/16/2023 12:47	1876	18.479	20.568	47.49
2/16/2023 12:47	1877	18.479	20.569	47.493
2/16/2023 12:47	1878	18.478	20.569	47.492
2/16/2023 12:47	1879	18.45	20.568	47.491
2/16/2023 12:47	1880	18.479	20.57	47.496
2/16/2023 12:47	1881	18.478	20.566	47.487
2/16/2023 12:47	1882	18.465	20.569	47.493
2/16/2023 12:47	1883	18.437	20.568	47.49
2/16/2023 12:47	1884	18.46	20.568	47.491
2/16/2023 12:47	1885	18.472	20.569	47.493
2/16/2023 12:47	1886	18.459	20.569	47.494
2/16/2023 12:47	1887	18.451	20.567	47.489
2/16/2023 12:47	1888	18.478	20.567	47.489
2/16/2023 12:47	1889	18.472	20.567	47.489
2/16/2023 12:47	1890	18.472	20.568	47.492
2/16/2023 12:47	1891	18.472	20.568	47.491
2/16/2023 12:47	1892	18.491	20.567	47.488
2/16/2023 12:47	1893	18.464	20.569	47.493
2/16/2023 12:47	1894	18.483	20.566	47.486
2/16/2023 12:47	1895	18.455	20.57	47.494
2/16/2023 12:47	1896	18.452	20.569	47.492
2/16/2023 12:47	1897	18.477	20.568	47.49
2/16/2023 12:47	1898	18.458	20.568	47.491
2/16/2023 12:47	1899	18.464	20.567	47.488
2/16/2023 12:47	1900	18.459	20.567	47.488

2/16/2023 12:47	1901	18.474	20.569	47.493
2/16/2023 12:47	1902	18.463	20.568	47.491
2/16/2023 12:47	1903	18.474	20.566	47.486
2/16/2023 12:47	1904	18.452	20.567	47.489
2/16/2023 12:47	1905	18.442	20.568	47.492
2/16/2023 12:47	1906	18.477	20.569	47.492
2/16/2023 12:47	1907	18.459	20.568	47.49
2/16/2023 12:47	1908	18.471	20.567	47.49
2/16/2023 12:47	1909	18.457	20.568	47.49
2/16/2023 12:47	1910	18.473	20.569	47.493
2/16/2023 12:47	1911	18.461	20.567	47.489
2/16/2023 12:47	1912	18.483	20.569	47.493
2/16/2023 12:47	1913	18.468	20.569	47.493
2/16/2023 12:47	1914	18.457	20.567	47.489
2/16/2023 12:47	1915	18.456	20.568	47.49
2/16/2023 12:47	1916	18.451	20.566	47.487
2/16/2023 12:47	1917	18.469	20.57	47.494
2/16/2023 12:47	1918	18.47	20.569	47.494
2/16/2023 12:47	1919	18.461	20.569	47.494
2/16/2023 12:47	1920	18.468	20.57	47.495
2/16/2023 12:47	1921	18.464	20.571	47.497
2/16/2023 12:47	1922	18.48	20.569	47.493
2/16/2023 12:47	1923	18.454	20.569	47.493
2/16/2023 12:47	1924	18.489	20.569	47.492
2/16/2023 12:47	1925	18.459	20.571	47.498
2/16/2023 12:47	1926	18.454	20.568	47.49
2/16/2023 12:47	1927	18.473	20.566	47.487
2/16/2023 12:47	1928	18.459	20.569	47.493
2/16/2023 12:48	1929	18.46	20.569	47.493
2/16/2023 12:48	1930	18.445	20.567	47.488
2/16/2023 12:48	1931	18.447	20.568	47.491
2/16/2023 12:48	1932	18.475	20.565	47.485
2/16/2023 12:48	1933	18.473	20.569	47.493
2/16/2023 12:48	1934	18.441	20.569	47.493
2/16/2023 12:48	1935	18.473	20.569	47.494
2/16/2023 12:48	1936	18.459	20.567	47.49
2/16/2023 12:48	1937	18.458	20.57	47.496
2/16/2023 12:48	1938	18.469	20.569	47.492
2/16/2023 12:48	1939	18.439	20.571	47.497
2/16/2023 12:48	1940	18.456	20.566	47.487
2/16/2023 12:48	1941	18.467	20.571	47.498
2/16/2023 12:48	1942	18.45	20.568	47.492
2/16/2023 12:48	1943	18.483	20.57	47.496
2/16/2023 12:48	1944	18.48	20.569	47.493
2/16/2023 12:48	1945	18.462	20.57	47.494
2/16/2023 12:48	1946	18.462	20.568	47.491
2/16/2023 12:48	1947	18.461	20.568	47.49

2/16/2023 12:48	1948	18.467	20.569	47.494
2/16/2023 12:48	1949	18.456	20.568	47.491
2/16/2023 12:48	1950	18.483	20.569	47.493
2/16/2023 12:48	1951	18.476	20.569	47.493
2/16/2023 12:48	1952	18.467	20.57	47.496
2/16/2023 12:48	1953	18.456	20.568	47.491
2/16/2023 12:48	1954	18.473	20.568	47.492
2/16/2023 12:48	1955	18.443	20.569	47.494
2/16/2023 12:48	1956	18.446	20.564	47.482
2/16/2023 12:48	1957	18.472	20.568	47.491
2/16/2023 12:48	1958	18.454	20.567	47.489
2/16/2023 12:48	1959	18.459	20.567	47.489
2/16/2023 12:48	1960	18.469	20.567	47.49
2/16/2023 12:48	1961	18.466	20.57	47.495
2/16/2023 12:48	1962	18.461	20.568	47.491
2/16/2023 12:48	1963	18.477	20.568	47.491
2/16/2023 12:48	1964	18.452	20.568	47.491
2/16/2023 12:48	1965	18.455	20.568	47.49
2/16/2023 12:48	1966	18.471	20.569	47.493
2/16/2023 12:48	1967	18.459	20.569	47.492
2/16/2023 12:48	1968	18.461	20.567	47.488
2/16/2023 12:48	1969	18.474	20.568	47.492
2/16/2023 12:48	1970	18.479	20.568	47.492
2/16/2023 12:48	1971	18.456	20.569	47.492
2/16/2023 12:48	1972	18.464	20.569	47.492
2/16/2023 12:48	1973	18.456	20.568	47.491
2/16/2023 12:48	1974	18.469	20.569	47.493
2/16/2023 12:48	1975	18.467	20.569	47.494
2/16/2023 12:48	1976	18.452	20.568	47.491
2/16/2023 12:48	1977	18.462	20.569	47.494
2/16/2023 12:48	1978	18.462	20.57	47.495
2/16/2023 12:48	1979	18.486	20.568	47.492
2/16/2023 12:48	1980	18.453	20.569	47.494
2/16/2023 12:48	1981	18.467	20.57	47.495
2/16/2023 12:48	1982	18.454	20.566	47.487
2/16/2023 12:48	1983	18.46	20.569	47.493
2/16/2023 12:48	1984	18.478	20.568	47.49
2/16/2023 12:48	1985	18.46	20.568	47.491
2/16/2023 12:48	1986	18.46	20.569	47.494
2/16/2023 12:48	1987	18.474	20.568	47.491
2/16/2023 12:48	1988	18.465	20.568	47.49
2/16/2023 12:49	1989	18.462	20.568	47.49
2/16/2023 12:49	1990	18.479	20.568	47.492
2/16/2023 12:49	1991	18.472	20.57	47.495
2/16/2023 12:49	1992	18.468	20.57	47.495
2/16/2023 12:49	1993	18.456	20.568	47.492
2/16/2023 12:49	1994	18.449	20.57	47.496

2/16/2023 12:49	1995	18.484	20.57	47.495
2/16/2023 12:49	1996	18.454	20.569	47.493
2/16/2023 12:49	1997	18.467	20.567	47.488
2/16/2023 12:49	1998	18.456	20.568	47.49
2/16/2023 12:49	1999	18.461	20.57	47.495
2/16/2023 12:49	2000	18.465	20.566	47.487
2/16/2023 12:49	2001	18.428	20.568	47.49
2/16/2023 12:49	2002	18.47	20.569	47.493
2/16/2023 12:49	2003	18.448	20.569	47.493
2/16/2023 12:49	2004	18.475	20.568	47.49
2/16/2023 12:49	2005	18.443	20.569	47.492
2/16/2023 12:49	2006	18.461	20.571	47.498
2/16/2023 12:49	2007	18.458	20.569	47.493
2/16/2023 12:49	2008	18.465	20.57	47.496
2/16/2023 12:49	2009	18.449	20.569	47.494
2/16/2023 12:49	2010	18.482	20.57	47.495
2/16/2023 12:49	2011	18.452	20.568	47.49
2/16/2023 12:49	2012	18.456	20.568	47.49
2/16/2023 12:49	2013	18.453	20.567	47.489
2/16/2023 12:49	2014	18.464	20.568	47.49
2/16/2023 12:49	2015	18.449	20.568	47.491
2/16/2023 12:49	2016	18.467	20.569	47.492
2/16/2023 12:49	2017	18.448	20.569	47.494
2/16/2023 12:49	2018	18.437	20.569	47.492
2/16/2023 12:49	2019	18.471	20.568	47.492
2/16/2023 12:49	2020	18.459	20.569	47.494
2/16/2023 12:49	2021	18.448	20.569	47.492
2/16/2023 12:49	2022	18.469	20.567	47.487
2/16/2023 12:49	2023	18.458	20.569	47.493
2/16/2023 12:49	2024	18.453	20.567	47.489
2/16/2023 12:49	2025	18.47	20.571	47.497
2/16/2023 12:49	2026	18.464	20.569	47.494
2/16/2023 12:49	2027	18.452	20.568	47.491
2/16/2023 12:49	2028	18.464	20.569	47.494
2/16/2023 12:49	2029	18.443	20.571	47.498
2/16/2023 12:49	2030	18.467	20.569	47.494
2/16/2023 12:49	2031	18.474	20.572	47.5
2/16/2023 12:49	2032	18.45	20.569	47.494
2/16/2023 12:49	2033	18.459	20.569	47.493
2/16/2023 12:49	2034	18.467	20.57	47.494
2/16/2023 12:49	2035	18.471	20.569	47.493
2/16/2023 12:49	2036	18.469	20.569	47.492
2/16/2023 12:49	2037	18.46	20.567	47.489
2/16/2023 12:49	2038	18.468	20.571	47.498
2/16/2023 12:49	2039	18.452	20.571	47.497
2/16/2023 12:49	2040	18.479	20.571	47.497
2/16/2023 12:49	2041	18.481	20.569	47.494



2/16/2023 12:49	2042	18.46	20.568	47.491
2/16/2023 12:49	2043	18.453	20.57	47.495
2/16/2023 12:49	2044	18.462	20.57	47.495
2/16/2023 12:49	2045	18.469	20.57	47.496
2/16/2023 12:49	2046	18.481	20.569	47.493
2/16/2023 12:49	2047	18.475	20.57	47.496
2/16/2023 12:49	2048	18.477	20.569	47.494
2/16/2023 12:50	2049	18.48	20.571	47.498
2/16/2023 12:50	2050	18.469	20.566	47.487
2/16/2023 12:50	2051	18.461	20.569	47.494
2/16/2023 12:50	2052	18.466	20.568	47.491
2/16/2023 12:50	2053	18.456	20.568	47.49
2/16/2023 12:50	2054	18.467	20.568	47.491
2/16/2023 12:50	2055	18.478	20.569	47.493
2/16/2023 12:50	2056	18.463	20.568	47.49
2/16/2023 12:50	2057	18.463	20.57	47.495
2/16/2023 12:50	2058	18.449	20.569	47.493
2/16/2023 12:50	2059	18.463	20.569	47.492
2/16/2023 12:50	2060	18.429	20.569	47.492
2/16/2023 12:50	2061	18.443	20.569	47.493
2/16/2023 12:50	2062	18.466	20.568	47.49
2/16/2023 12:50	2063	18.457	20.567	47.489
2/16/2023 12:50	2064	18.478	20.568	47.49
2/16/2023 12:50	2065	18.473	20.568	47.49
2/16/2023 12:50	2066	18.461	20.569	47.492
2/16/2023 12:50	2067	18.45	20.569	47.494
2/16/2023 12:50	2068	18.455	20.568	47.491
2/16/2023 12:50	2069	18.457	20.569	47.494
2/16/2023 12:50	2070	18.47	20.569	47.493
2/16/2023 12:50	2071	18.461	20.567	47.489
2/16/2023 12:50	2072	18.461	20.568	47.491
2/16/2023 12:50	2073	18.469	20.566	47.487
2/16/2023 12:50	2074	18.46	20.567	47.489
2/16/2023 12:50	2075	18.45	20.568	47.491
2/16/2023 12:50	2076	18.447	20.569	47.493
2/16/2023 12:50	2077	18.469	20.572	47.499
2/16/2023 12:50	2078	18.472	20.568	47.49
2/16/2023 12:50	2079	18.462	20.571	47.497
2/16/2023 12:50	2080	18.475	20.569	47.494
2/16/2023 12:50	2081	18.47	20.567	47.489
2/16/2023 12:50	2082	18.454	20.569	47.494
2/16/2023 12:50	2083	18.457	20.569	47.492
2/16/2023 12:50	2084	18.442	20.569	47.494
2/16/2023 12:50	2085	18.462	20.568	47.49
2/16/2023 12:50	2086	18.45	20.571	47.498
2/16/2023 12:50	2087	18.461	20.57	47.495
2/16/2023 12:50	2088	18.468	20.568	47.492

2/16/2023 12:50	2089	18.47	20.569	47.493
2/16/2023 12:50	2090	18.455	20.568	47.492
2/16/2023 12:50	2091	18.471	20.57	47.495
2/16/2023 12:50	2092	18.468	20.569	47.494
2/16/2023 12:50	2093	18.471	20.569	47.494
2/16/2023 12:50	2094	18.466	20.57	47.496
2/16/2023 12:50	2095	18.464	20.568	47.492
2/16/2023 12:50	2096	18.455	20.568	47.49
2/16/2023 12:50	2097	18.472	20.57	47.495
2/16/2023 12:50	2098	18.47	20.568	47.491
2/16/2023 12:50	2099	18.469	20.568	47.491
2/16/2023 12:50	2100	18.459	20.566	47.485
2/16/2023 12:50	2101	18.468	20.569	47.492
2/16/2023 12:50	2102	18.473	20.569	47.493
2/16/2023 12:50	2103	18.469	20.57	47.496
2/16/2023 12:50	2104	18.465	20.568	47.49
2/16/2023 12:50	2105	18.48	20.57	47.496
2/16/2023 12:50	2106	18.476	20.567	47.49
2/16/2023 12:50	2107	18.457	20.569	47.494
2/16/2023 12:50	2108	18.464	20.57	47.495
2/16/2023 12:51	2109	18.474	20.57	47.495
2/16/2023 12:51	2110	18.456	20.57	47.495
2/16/2023 12:51	2111	18.466	20.568	47.49
2/16/2023 12:51	2112	18.445	20.571	47.497
2/16/2023 12:51	2113	18.459	20.569	47.494
2/16/2023 12:51	2114	18.461	20.568	47.491
2/16/2023 12:51	2115	18.459	20.567	47.49
2/16/2023 12:51	2116	18.464	20.57	47.495
2/16/2023 12:51	2117	18.461	20.569	47.492
2/16/2023 12:51	2118	18.464	20.57	47.496
2/16/2023 12:51	2119	18.463	20.569	47.494
2/16/2023 12:51	2120	18.45	20.57	47.496
2/16/2023 12:51	2121	18.449	20.569	47.494
2/16/2023 12:51	2122	18.476	20.568	47.492
2/16/2023 12:51	2123	18.459	20.569	47.493
2/16/2023 12:51	2124	18.47	20.571	47.497
2/16/2023 12:51	2125	18.481	20.568	47.49
2/16/2023 12:51	2126	18.466	20.568	47.491
2/16/2023 12:51	2127	18.481	20.567	47.489
2/16/2023 12:51	2128	18.445	20.569	47.492
2/16/2023 12:51	2129	18.461	20.572	47.5
2/16/2023 12:51	2130	18.459	20.568	47.49
2/16/2023 12:51	2131	18.45	20.569	47.493
2/16/2023 12:51	2132	18.46	20.57	47.495
2/16/2023 12:51	2133	18.468	20.569	47.494
2/16/2023 12:51	2134	18.456	20.57	47.495
2/16/2023 12:51	2135	18.467	20.569	47.494

2/16/2023 12:51	2136	18.458	20.568	47.491
2/16/2023 12:51	2137	18.466	20.57	47.495
2/16/2023 12:51	2138	18.448	20.571	47.497
2/16/2023 12:51	2139	18.451	20.57	47.495
2/16/2023 12:51	2140	18.457	20.57	47.496
2/16/2023 12:51	2141	18.444	20.566	47.486
2/16/2023 12:51	2142	18.47	20.568	47.491
2/16/2023 12:51	2143	18.479	20.572	47.5
2/16/2023 12:51	2144	18.454	20.569	47.494
2/16/2023 12:51	2145	18.468	20.57	47.496
2/16/2023 12:51	2146	18.467	20.569	47.494
2/16/2023 12:51	2147	18.469	20.566	47.486
2/16/2023 12:51	2148	18.467	20.57	47.494
2/16/2023 12:51	2149	18.49	20.57	47.496
2/16/2023 12:51	2150	18.485	20.572	47.5
2/16/2023 12:51	2151	18.468	20.572	47.5
2/16/2023 12:51	2152	18.481	20.569	47.493
2/16/2023 12:51	2153	18.448	20.57	47.495
2/16/2023 12:51	2154	18.489	20.569	47.493
2/16/2023 12:51	2155	18.476	20.57	47.496
2/16/2023 12:51	2156	18.477	20.569	47.494
2/16/2023 12:51	2157	18.492	20.569	47.494
2/16/2023 12:51	2158	18.465	20.569	47.492
2/16/2023 12:51	2159	18.47	20.566	47.486
2/16/2023 12:51	2160	18.474	20.567	47.489
2/16/2023 12:51	2161	18.475	20.57	47.494
2/16/2023 12:51	2162	18.475	20.569	47.493
2/16/2023 12:51	2163	18.45	20.571	47.497
2/16/2023 12:51	2164	18.467	20.566	47.487
2/16/2023 12:51	2165	18.447	20.567	47.489
2/16/2023 12:51	2166	18.478	20.568	47.491
2/16/2023 12:51	2167	18.452	20.568	47.492
2/16/2023 12:51	2168	18.467	20.569	47.494
2/16/2023 12:52	2169	18.473	20.569	47.493
2/16/2023 12:52	2170	18.481	20.571	47.497
2/16/2023 12:52	2171	18.467	20.569	47.494
2/16/2023 12:52	2172	18.456	20.569	47.494
2/16/2023 12:52	2173	18.46	20.57	47.495
2/16/2023 12:52	2174	18.474	20.57	47.496
2/16/2023 12:52	2175	18.48	20.569	47.493
2/16/2023 12:52	2176	18.481	20.571	47.497
2/16/2023 12:52	2177	18.459	20.569	47.494
2/16/2023 12:52	2178	18.464	20.571	47.498
2/16/2023 12:52	2179	18.467	20.571	47.498
2/16/2023 12:52	2180	18.459	20.57	47.496
2/16/2023 12:52	2181	18.454	20.57	47.496
2/16/2023 12:52	2182	18.464	20.569	47.494

2/16/2023 12:52	2183	18.47	20.567	47.488
2/16/2023 12:52	2184	18.466	20.569	47.494
2/16/2023 12:52	2185	18.448	20.57	47.495
2/16/2023 12:52	2186	18.46	20.571	47.497
2/16/2023 12:52	2187	18.467	20.57	47.496
2/16/2023 12:52	2188	18.477	20.568	47.492
2/16/2023 12:52	2189	18.475	20.569	47.494
2/16/2023 12:52	2190	18.471	20.568	47.492
2/16/2023 12:52	2191	18.459	20.569	47.492
2/16/2023 12:52	2192	18.452	20.57	47.495
2/16/2023 12:52	2193	18.446	20.569	47.494
2/16/2023 12:52	2194	18.473	20.568	47.492
2/16/2023 12:52	2195	18.442	20.57	47.495
2/16/2023 12:52	2196	18.49	20.57	47.496
2/16/2023 12:52	2197	18.483	20.569	47.494
2/16/2023 12:52	2198	18.466	20.57	47.496
2/16/2023 12:52	2199	18.462	20.57	47.495
2/16/2023 12:52	2200	18.45	20.57	47.495
2/16/2023 12:52	2201	18.469	20.568	47.491
2/16/2023 12:52	2202	18.475	20.57	47.495
2/16/2023 12:52	2203	18.471	20.569	47.494
2/16/2023 12:52	2204	18.458	20.567	47.49
2/16/2023 12:52	2205	18.461	20.57	47.495
2/16/2023 12:52	2206	18.466	20.57	47.495
2/16/2023 12:52	2207	18.464	20.571	47.498
2/16/2023 12:52	2208	18.468	20.568	47.492
2/16/2023 12:52	2209	18.483	20.568	47.492
2/16/2023 12:52	2210	18.47	20.571	47.499
2/16/2023 12:52	2211	18.484	20.57	47.494
2/16/2023 12:52	2212	18.472	20.568	47.492
2/16/2023 12:52	2213	18.448	20.571	47.499
2/16/2023 12:52	2214	18.47	20.567	47.488
2/16/2023 12:52	2215	18.478	20.569	47.493
2/16/2023 12:52	2216	18.454	20.568	47.491
2/16/2023 12:52	2217	18.469	20.57	47.495
2/16/2023 12:52	2218	18.445	20.569	47.493
2/16/2023 12:52	2219	18.47	20.57	47.497
2/16/2023 12:52	2220	18.465	20.57	47.495
2/16/2023 12:52	2221	18.461	20.57	47.495
2/16/2023 12:52	2222	18.459	20.572	47.5
2/16/2023 12:52	2223	18.474	20.569	47.492
2/16/2023 12:52	2224	18.453	20.571	47.498
2/16/2023 12:52	2225	18.448	20.571	47.498
2/16/2023 12:52	2226	18.481	20.569	47.492
2/16/2023 12:52	2227	18.459	20.57	47.495
2/16/2023 12:52	2228	18.445	20.57	47.494
2/16/2023 12:53	2229	18.459	20.569	47.492

2/16/2023 12:53	2230	18.455	20.572	47.499
2/16/2023 12:53	2231	18.458	20.569	47.493
2/16/2023 12:53	2232	18.468	20.569	47.492
2/16/2023 12:53	2233	18.447	20.568	47.491
2/16/2023 12:53	2234	18.445	20.57	47.496
2/16/2023 12:53	2235	18.466	20.567	47.489
2/16/2023 12:53	2236	18.486	20.569	47.494
2/16/2023 12:53	2237	18.46	20.568	47.491
2/16/2023 12:53	2238	18.467	20.569	47.494
2/16/2023 12:53	2239	18.46	20.567	47.49
2/16/2023 12:53	2240	18.456	20.57	47.495
2/16/2023 12:53	2241	18.442	20.568	47.491
2/16/2023 12:53	2242	18.45	20.569	47.494
2/16/2023 12:53	2243	18.452	20.57	47.496
2/16/2023 12:53	2244	18.459	20.57	47.496
2/16/2023 12:53	2245	18.453	20.568	47.491
2/16/2023 12:53	2246	18.464	20.568	47.492
2/16/2023 12:53	2247	18.461	20.567	47.489
2/16/2023 12:53	2248	18.471	20.57	47.495
2/16/2023 12:53	2249	18.466	20.569	47.494
2/16/2023 12:53	2250	18.439	20.567	47.49
2/16/2023 12:53	2251	18.467	20.569	47.492
2/16/2023 12:53	2252	18.475	20.57	47.496
2/16/2023 12:53	2253	18.439	20.571	47.499
2/16/2023 12:53	2254	18.47	20.57	47.496
2/16/2023 12:53	2255	18.439	20.569	47.492
2/16/2023 12:53	2256	18.452	20.571	47.497
2/16/2023 12:53	2257	18.444	20.57	47.495
2/16/2023 12:53	2258	18.46	20.568	47.49
2/16/2023 12:53	2259	18.487	20.568	47.49
2/16/2023 12:53	2260	18.469	20.569	47.493
2/16/2023 12:53	2261	18.467	20.57	47.496
2/16/2023 12:53	2262	18.461	20.567	47.488
2/16/2023 12:53	2263	18.456	20.57	47.496
2/16/2023 12:53	2264	18.484	20.568	47.491
2/16/2023 12:53	2265	18.461	20.568	47.492
2/16/2023 12:53	2266	18.476	20.569	47.494
2/16/2023 12:53	2267	18.445	20.569	47.493
2/16/2023 12:53	2268	18.463	20.568	47.49
2/16/2023 12:53	2269	18.464	20.572	47.499
2/16/2023 12:53	2270	18.486	20.568	47.49
2/16/2023 12:53	2271	18.455	20.569	47.494
2/16/2023 12:53	2272	18.476	20.569	47.494
2/16/2023 12:53	2273	18.467	20.572	47.5
2/16/2023 12:53	2274	18.484	20.57	47.494
2/16/2023 12:53	2275	18.483	20.569	47.493
2/16/2023 12:53	2276	18.451	20.569	47.493

2/16/2023 12:53	2277	18.464	20.569	47.494
2/16/2023 12:53	2278	18.478	20.57	47.495
2/16/2023 12:53	2279	18.462	20.571	47.499
2/16/2023 12:53	2280	18.459	20.571	47.497
2/16/2023 12:53	2281	18.468	20.569	47.493
2/16/2023 12:53	2282	18.459	20.569	47.493
2/16/2023 12:53	2283	18.469	20.568	47.49
2/16/2023 12:53	2284	18.456	20.569	47.493
2/16/2023 12:53	2285	18.469	20.569	47.494
2/16/2023 12:53	2286	18.459	20.571	47.497
2/16/2023 12:53	2287	18.452	20.569	47.492
2/16/2023 12:53	2288	18.434	20.572	47.499
2/16/2023 12:54	2289	18.468	20.57	47.497
2/16/2023 12:54	2290	18.453	20.568	47.49
2/16/2023 12:54	2291	18.466	20.57	47.495
2/16/2023 12:54	2292	18.457	20.569	47.493
2/16/2023 12:54	2293	18.468	20.57	47.495
2/16/2023 12:54	2294	18.467	20.57	47.494
2/16/2023 12:54	2295	18.481	20.569	47.494
2/16/2023 12:54	2296	18.49	20.57	47.495
2/16/2023 12:54	2297	18.469	20.569	47.492
2/16/2023 12:54	2298	18.489	20.568	47.491
2/16/2023 12:54	2299	18.441	20.568	47.49
2/16/2023 12:54	2300	18.461	20.569	47.493
2/16/2023 12:54	2301	18.465	20.569	47.492
2/16/2023 12:54	2302	18.476	20.569	47.492
2/16/2023 12:54	2303	18.448	20.57	47.497
2/16/2023 12:54	2304	18.447	20.569	47.493
2/16/2023 12:54	2305	18.461	20.569	47.493
2/16/2023 12:54	2306	18.479	20.57	47.496
2/16/2023 12:54	2307	18.467	20.57	47.496
2/16/2023 12:54	2308	18.475	20.569	47.492
2/16/2023 12:54	2309	18.445	20.569	47.493
2/16/2023 12:54	2310	18.468	20.57	47.495
2/16/2023 12:54	2311	18.464	20.569	47.494
2/16/2023 12:54	2312	18.462	20.569	47.494
2/16/2023 12:54	2313	18.453	20.57	47.495
2/16/2023 12:54	2314	18.442	20.569	47.493
2/16/2023 12:54	2315	18.454	20.57	47.495
2/16/2023 12:54	2316	18.458	20.568	47.491
2/16/2023 12:54	2317	18.473	20.57	47.496
2/16/2023 12:54	2318	18.47	20.569	47.493
2/16/2023 12:54	2319	18.472	20.57	47.497
2/16/2023 12:54	2320	18.458	20.57	47.495
2/16/2023 12:54	2321	18.447	20.569	47.493
2/16/2023 12:54	2322	18.456	20.573	47.501
2/16/2023 12:54	2323	18.469	20.572	47.501

2/16/2023 12:54	2324	18.467	20.568	47.491
2/16/2023 12:54	2325	18.478	20.568	47.491
2/16/2023 12:54	2326	18.48	20.568	47.491
2/16/2023 12:54	2327	18.452	20.571	47.497
2/16/2023 12:54	2328	18.449	20.57	47.496
2/16/2023 12:54	2329	18.475	20.569	47.494
2/16/2023 12:54	2330	18.46	20.57	47.495
2/16/2023 12:54	2331	18.448	20.57	47.496
2/16/2023 12:54	2332	18.452	20.57	47.495
2/16/2023 12:54	2333	18.464	20.571	47.499
2/16/2023 12:54	2334	18.472	20.568	47.492
2/16/2023 12:54	2335	18.481	20.568	47.491
2/16/2023 12:54	2336	18.469	20.57	47.495
2/16/2023 12:54	2337	18.463	20.571	47.497
2/16/2023 12:54	2338	18.485	20.568	47.491
2/16/2023 12:54	2339	18.456	20.57	47.495
2/16/2023 12:54	2340	18.472	20.57	47.496
2/16/2023 12:54	2341	18.456	20.57	47.496
2/16/2023 12:54	2342	18.483	20.57	47.495
2/16/2023 12:54	2343	18.453	20.569	47.494
2/16/2023 12:54	2344	18.456	20.57	47.497
2/16/2023 12:54	2345	18.454	20.571	47.497
2/16/2023 12:54	2346	18.456	20.57	47.495
2/16/2023 12:54	2347	18.474	20.569	47.493
2/16/2023 12:54	2348	18.464	20.571	47.498
2/16/2023 12:55	2349	18.451	20.571	47.497
2/16/2023 12:55	2350	18.477	20.572	47.501
2/16/2023 12:55	2351	18.497	20.57	47.495
2/16/2023 12:55	2352	18.456	20.569	47.493
2/16/2023 12:55	2353	18.448	20.568	47.491
2/16/2023 12:55	2354	18.485	20.571	47.498
2/16/2023 12:55	2355	18.468	20.572	47.499
2/16/2023 12:55	2356	18.459	20.569	47.494
2/16/2023 12:55	2357	18.472	20.569	47.493
2/16/2023 12:55	2358	18.459	20.571	47.497
2/16/2023 12:55	2359	18.481	20.57	47.495
2/16/2023 12:55	2360	18.453	20.57	47.495
2/16/2023 12:55	2361	18.445	20.569	47.494
2/16/2023 12:55	2362	18.47	20.57	47.496
2/16/2023 12:55	2363	18.442	20.569	47.493
2/16/2023 12:55	2364	18.473	20.57	47.497
2/16/2023 12:55	2365	18.461	20.57	47.494
2/16/2023 12:55	2366	18.463	20.569	47.493
2/16/2023 12:55	2367	18.455	20.568	47.491
2/16/2023 12:55	2368	18.445	20.57	47.496
2/16/2023 12:55	2369	18.439	20.569	47.494
2/16/2023 12:55	2370	18.463	20.57	47.496

2/16/2023 12:55	2371	18.469	20.568	47.49
2/16/2023 12:55	2372	18.448	20.571	47.497
2/16/2023 12:55	2373	18.482	20.572	47.5
2/16/2023 12:55	2374	18.458	20.569	47.494
2/16/2023 12:55	2375	18.45	20.57	47.495
2/16/2023 12:55	2376	18.452	20.571	47.497
2/16/2023 12:55	2377	18.461	20.57	47.495
2/16/2023 12:55	2378	18.453	20.57	47.496
2/16/2023 12:55	2379	18.478	20.569	47.493
2/16/2023 12:55	2380	18.463	20.569	47.494
2/16/2023 12:55	2381	18.45	20.57	47.496
2/16/2023 12:55	2382	18.451	20.57	47.495
2/16/2023 12:55	2383	18.472	20.57	47.496
2/16/2023 12:55	2384	18.446	20.57	47.496
2/16/2023 12:55	2385	18.457	20.569	47.493
2/16/2023 12:55	2386	18.469	20.569	47.494
2/16/2023 12:55	2387	18.467	20.571	47.497
2/16/2023 12:55	2388	18.484	20.57	47.494
2/16/2023 12:55	2389	18.472	20.569	47.494
2/16/2023 12:55	2390	18.482	20.571	47.499
2/16/2023 12:55	2391	18.484	20.571	47.498
2/16/2023 12:55	2392	18.468	20.57	47.496
2/16/2023 12:55	2393	18.456	20.569	47.494
2/16/2023 12:55	2394	18.456	20.57	47.495
2/16/2023 12:55	2395	18.473	20.569	47.493
2/16/2023 12:55	2396	18.468	20.57	47.496
2/16/2023 12:55	2397	18.458	20.569	47.493
2/16/2023 12:55	2398	18.468	20.57	47.495
2/16/2023 12:55	2399	18.473	20.568	47.49
2/16/2023 12:55	2400	18.46	20.569	47.493
2/16/2023 12:55	2401	18.467	20.568	47.491
2/16/2023 12:55	2402	18.447	20.569	47.493
2/16/2023 12:55	2403	18.464	20.57	47.494
2/16/2023 12:55	2404	18.459	20.571	47.498
2/16/2023 12:55	2405	18.434	20.57	47.495
2/16/2023 12:55	2406	18.495	20.568	47.491
2/16/2023 12:55	2407	18.452	20.569	47.494
2/16/2023 12:55	2408	18.473	20.569	47.494
2/16/2023 12:56	2409	18.473	20.569	47.493
2/16/2023 12:56	2410	18.46	20.57	47.495
2/16/2023 12:56	2411	18.46	20.571	47.497
2/16/2023 12:56	2412	18.459	20.572	47.499
2/16/2023 12:56	2413	18.471	20.572	47.499
2/16/2023 12:56	2414	18.467	20.569	47.494
2/16/2023 12:56	2415	18.46	20.572	47.499
2/16/2023 12:56	2416	18.452	20.569	47.494
2/16/2023 12:56	2417	18.476	20.571	47.498



2/16/2023 12:56	2418	18.472	20.571	47.498
2/16/2023 12:56	2419	18.465	20.571	47.497
2/16/2023 12:56	2420	18.445	20.571	47.497
2/16/2023 12:56	2421	18.472	20.57	47.495
2/16/2023 12:56	2422	18.456	20.57	47.494
2/16/2023 12:56	2423	18.458	20.57	47.495
2/16/2023 12:56	2424	18.478	20.57	47.495
2/16/2023 12:56	2425	18.464	20.569	47.493
2/16/2023 12:56	2426	18.464	20.57	47.495
2/16/2023 12:56	2427	18.469	20.571	47.498
2/16/2023 12:56	2428	18.47	20.568	47.491
2/16/2023 12:56	2429	18.453	20.57	47.495
2/16/2023 12:56	2430	18.471	20.571	47.497
2/16/2023 12:56	2431	18.477	20.569	47.493
2/16/2023 12:56	2432	18.483	20.569	47.493
2/16/2023 12:56	2433	18.47	20.567	47.488
2/16/2023 12:56	2434	18.463	20.57	47.495
2/16/2023 12:56	2435	18.458	20.57	47.495
2/16/2023 12:56	2436	18.467	20.568	47.492
2/16/2023 12:56	2437	18.469	20.569	47.494
2/16/2023 12:56	2438	18.465	20.571	47.497
2/16/2023 12:56	2439	18.456	20.57	47.495
2/16/2023 12:56	2440	18.467	20.567	47.489
2/16/2023 12:56	2441	18.476	20.57	47.496
2/16/2023 12:56	2442	18.466	20.57	47.495
2/16/2023 12:56	2443	18.472	20.568	47.491
2/16/2023 12:56	2444	18.464	20.571	47.497
2/16/2023 12:56	2445	18.461	20.57	47.496
2/16/2023 12:56	2446	18.465	20.57	47.495
2/16/2023 12:56	2447	18.473	20.571	47.497
2/16/2023 12:56	2448	18.467	20.569	47.493
2/16/2023 12:56	2449	18.453	20.569	47.492
2/16/2023 12:56	2450	18.473	20.571	47.497
2/16/2023 12:56	2451	18.437	20.571	47.497
2/16/2023 12:56	2452	18.458	20.571	47.497
2/16/2023 12:56	2453	18.47	20.57	47.496
2/16/2023 12:56	2454	18.455	20.569	47.493
2/16/2023 12:56	2455	18.478	20.57	47.496
2/16/2023 12:56	2456	18.476	20.568	47.491
2/16/2023 12:56	2457	18.478	20.569	47.493
2/16/2023 12:56	2458	18.439	20.572	47.499
2/16/2023 12:56	2459	18.443	20.57	47.495
2/16/2023 12:56	2460	18.469	20.568	47.491
2/16/2023 12:56	2461	18.47	20.57	47.495
2/16/2023 12:56	2462	18.487	20.568	47.49
2/16/2023 12:56	2463	18.473	20.568	47.492
2/16/2023 12:56	2464	18.486	20.572	47.5

2/16/2023 12:56	2465	18.466	20.569	47.494
2/16/2023 12:56	2466	18.474	20.571	47.498
2/16/2023 12:56	2467	18.464	20.571	47.498
2/16/2023 12:56	2468	18.475	20.569	47.493
2/16/2023 12:57	2469	18.446	20.57	47.495
2/16/2023 12:57	2470	18.466	20.568	47.492
2/16/2023 12:57	2471	18.456	20.569	47.493
2/16/2023 12:57	2472	18.463	20.57	47.496
2/16/2023 12:57	2473	18.455	20.569	47.493
2/16/2023 12:57	2474	18.468	20.571	47.497
2/16/2023 12:57	2475	18.451	20.572	47.5
2/16/2023 12:57	2476	18.461	20.57	47.496
2/16/2023 12:57	2477	18.464	20.569	47.492
2/16/2023 12:57	2478	18.459	20.569	47.494
2/16/2023 12:57	2479	18.465	20.572	47.501
2/16/2023 12:57	2480	18.469	20.572	47.499
2/16/2023 12:57	2481	18.478	20.57	47.497
2/16/2023 12:57	2482	18.483	20.571	47.498
2/16/2023 12:57	2483	18.461	20.569	47.494
2/16/2023 12:57	2484	18.451	20.571	47.497
2/16/2023 12:57	2485	18.464	20.571	47.498
2/16/2023 12:57	2486	18.456	20.57	47.496
2/16/2023 12:57	2487	18.457	20.569	47.492
2/16/2023 12:57	2488	18.466	20.571	47.499
2/16/2023 12:57	2489	18.448	20.571	47.498
2/16/2023 12:57	2490	18.47	20.57	47.496
2/16/2023 12:57	2491	18.447	20.57	47.495
2/16/2023 12:57	2492	18.465	20.57	47.496
2/16/2023 12:57	2493	18.467	20.568	47.491
2/16/2023 12:57	2494	18.464	20.57	47.495
2/16/2023 12:57	2495	18.472	20.57	47.495
2/16/2023 12:57	2496	18.455	20.57	47.496
2/16/2023 12:57	2497	18.493	20.569	47.494
2/16/2023 12:57	2498	18.464	20.57	47.495
2/16/2023 12:57	2499	18.477	20.57	47.496
2/16/2023 12:57	2500	18.446	20.57	47.495
2/16/2023 12:57	2501	18.507	20.57	47.495
2/16/2023 12:57	2502	18.456	20.571	47.497
2/16/2023 12:57	2503	18.45	20.57	47.495
2/16/2023 12:57	2504	18.451	20.571	47.498
2/16/2023 12:57	2505	18.471	20.57	47.495
2/16/2023 12:57	2506	18.457	20.569	47.494
2/16/2023 12:57	2507	18.462	20.57	47.495
2/16/2023 12:57	2508	18.477	20.57	47.495
2/16/2023 12:57	2509	18.463	20.571	47.497
2/16/2023 12:57	2510	18.452	20.57	47.495
2/16/2023 12:57	2511	18.484	20.571	47.498

2/16/2023 12:57	2512	18.461	20.571	47.498
2/16/2023 12:57	2513	18.47	20.569	47.493
2/16/2023 12:57	2514	18.461	20.567	47.489
2/16/2023 12:57	2515	18.464	20.572	47.501
2/16/2023 12:57	2516	18.473	20.568	47.49
2/16/2023 12:57	2517	18.458	20.57	47.496
2/16/2023 12:57	2518	18.469	20.57	47.495
2/16/2023 12:57	2519	18.446	20.569	47.493
2/16/2023 12:57	2520	18.452	20.573	47.501
2/16/2023 12:57	2521	18.464	20.57	47.496
2/16/2023 12:57	2522	18.46	20.571	47.497
2/16/2023 12:57	2523	18.46	20.566	47.486
2/16/2023 12:57	2524	18.448	20.571	47.498
2/16/2023 12:57	2525	18.468	20.571	47.498
2/16/2023 12:57	2526	18.472	20.569	47.493
2/16/2023 12:57	2527	18.447	20.572	47.499
2/16/2023 12:57	2528	18.442	20.57	47.495
2/16/2023 12:58	2529	18.46	20.57	47.495
2/16/2023 12:58	2530	18.451	20.57	47.497
2/16/2023 12:58	2531	18.444	20.57	47.494
2/16/2023 12:58	2532	18.478	20.571	47.498
2/16/2023 12:58	2533	18.457	20.57	47.495
2/16/2023 12:58	2534	18.476	20.571	47.498
2/16/2023 12:58	2535	18.469	20.572	47.5
2/16/2023 12:58	2536	18.442	20.573	47.503
2/16/2023 12:58	2537	18.459	20.572	47.5
2/16/2023 12:58	2538	18.472	20.571	47.497
2/16/2023 12:58	2539	18.45	20.569	47.493
2/16/2023 12:58	2540	18.472	20.571	47.498
2/16/2023 12:58	2541	18.456	20.57	47.496
2/16/2023 12:58	2542	18.459	20.568	47.492
2/16/2023 12:58	2543	18.47	20.569	47.493
2/16/2023 12:58	2544	18.486	20.568	47.491
2/16/2023 12:58	2545	18.454	20.569	47.494
2/16/2023 12:58	2546	18.488	20.569	47.492
2/16/2023 12:58	2547	18.448	20.568	47.491
2/16/2023 12:58	2548	18.455	20.57	47.494
2/16/2023 12:58	2549	18.445	20.571	47.498
2/16/2023 12:58	2550	18.472	20.57	47.496
2/16/2023 12:58	2551	18.462	20.57	47.495
2/16/2023 12:58	2552	18.454	20.57	47.495
2/16/2023 12:58	2553	18.465	20.57	47.496
2/16/2023 12:58	2554	18.458	20.57	47.496
2/16/2023 12:58	2555	18.482	20.572	47.5
2/16/2023 12:58	2556	18.45	20.571	47.498
2/16/2023 12:58	2557	18.456	20.569	47.494
2/16/2023 12:58	2558	18.459	20.571	47.498

2/16/2023 12:58	2559	18.46	20.571	47.497
2/16/2023 12:58	2560	18.45	20.573	47.502
2/16/2023 12:58	2561	18.466	20.572	47.499
2/16/2023 12:58	2562	18.483	20.572	47.499
2/16/2023 12:58	2563	18.457	20.572	47.499
2/16/2023 12:58	2564	18.478	20.569	47.494
2/16/2023 12:58	2565	18.472	20.571	47.497
2/16/2023 12:58	2566	18.456	20.569	47.494
2/16/2023 12:58	2567	18.469	20.571	47.497
2/16/2023 12:58	2568	18.456	20.574	47.504
2/16/2023 12:58	2569	18.458	20.572	47.499
2/16/2023 12:58	2570	18.47	20.571	47.498
2/16/2023 12:58	2571	18.472	20.57	47.496
2/16/2023 12:58	2572	18.451	20.573	47.502
2/16/2023 12:58	2573	18.471	20.571	47.497
2/16/2023 12:58	2574	18.461	20.569	47.494
2/16/2023 12:58	2575	18.483	20.573	47.502
2/16/2023 12:58	2576	18.455	20.571	47.499
2/16/2023 12:58	2577	18.472	20.572	47.5
2/16/2023 12:58	2578	18.456	20.57	47.495
2/16/2023 12:58	2579	18.471	20.572	47.5
2/16/2023 12:58	2580	18.467	20.572	47.5
2/16/2023 12:58	2581	18.466	20.572	47.499
2/16/2023 12:58	2582	18.461	20.572	47.501
2/16/2023 12:58	2583	18.481	20.569	47.494
2/16/2023 12:58	2584	18.483	20.572	47.501
2/16/2023 12:58	2585	18.472	20.571	47.498
2/16/2023 12:58	2586	18.459	20.571	47.497
2/16/2023 12:58	2587	18.436	20.57	47.496
2/16/2023 12:58	2588	18.465	20.569	47.492
2/16/2023 12:59	2589	18.452	20.571	47.497
2/16/2023 12:59	2590	18.442	20.568	47.491
2/16/2023 12:59	2591	18.465	20.57	47.497
2/16/2023 12:59	2592	18.461	20.57	47.496
2/16/2023 12:59	2593	18.48	20.57	47.496
2/16/2023 12:59	2594	18.455	20.571	47.498
2/16/2023 12:59	2595	18.448	20.57	47.496
2/16/2023 12:59	2596	18.456	20.571	47.497
2/16/2023 12:59	2597	18.449	20.573	47.502
2/16/2023 12:59	2598	18.46	20.569	47.493
2/16/2023 12:59	2599	18.444	20.571	47.499
2/16/2023 12:59	2600	18.446	20.573	47.502
2/16/2023 12:59	2601	18.454	20.573	47.503
2/16/2023 12:59	2602	18.478	20.572	47.5
2/16/2023 12:59	2603	18.48	20.572	47.5
2/16/2023 12:59	2604	18.467	20.572	47.5
2/16/2023 12:59	2605	18.453	20.572	47.501

2/16/2023 12:59	2606	18.455	20.571	47.498
2/16/2023 12:59	2607	18.473	20.571	47.498
2/16/2023 12:59	2608	18.467	20.571	47.498
2/16/2023 12:59	2609	18.475	20.572	47.5
2/16/2023 12:59	2610	18.467	20.572	47.499
2/16/2023 12:59	2611	18.464	20.572	47.5
2/16/2023 12:59	2612	18.448	20.571	47.498
2/16/2023 12:59	2613	18.455	20.572	47.5
2/16/2023 12:59	2614	18.46	20.571	47.497
2/16/2023 12:59	2615	18.454	20.572	47.499
2/16/2023 12:59	2616	18.474	20.571	47.498
2/16/2023 12:59	2617	18.461	20.572	47.5
2/16/2023 12:59	2618	18.47	20.571	47.499
2/16/2023 12:59	2619	18.46	20.57	47.494
2/16/2023 12:59	2620	18.467	20.571	47.498
2/16/2023 12:59	2621	18.472	20.57	47.496
2/16/2023 12:59	2622	18.458	20.571	47.498
2/16/2023 12:59	2623	18.48	20.573	47.502
2/16/2023 12:59	2624	18.438	20.572	47.5
2/16/2023 12:59	2625	18.463	20.572	47.5
2/16/2023 12:59	2626	18.463	20.571	47.498
2/16/2023 12:59	2627	18.456	20.572	47.5
2/16/2023 12:59	2628	18.459	20.571	47.497
2/16/2023 12:59	2629	18.457	20.569	47.494
2/16/2023 12:59	2630	18.454	20.569	47.494
2/16/2023 12:59	2631	18.46	20.571	47.497
2/16/2023 12:59	2632	18.458	20.573	47.502
2/16/2023 12:59	2633	18.467	20.57	47.496
2/16/2023 12:59	2634	18.463	20.572	47.501
2/16/2023 12:59	2635	18.456	20.571	47.497
2/16/2023 12:59	2636	18.462	20.57	47.497
2/16/2023 12:59	2637	18.465	20.571	47.499
2/16/2023 12:59	2638	18.478	20.572	47.5
2/16/2023 12:59	2639	18.447	20.571	47.498
2/16/2023 12:59	2640	18.475	20.569	47.493
2/16/2023 12:59	2641	18.459	20.572	47.501
2/16/2023 12:59	2642	18.467	20.571	47.497
2/16/2023 12:59	2643	18.461	20.572	47.501
2/16/2023 12:59	2644	18.46	20.572	47.5
2/16/2023 12:59	2645	18.456	20.572	47.5
2/16/2023 12:59	2646	18.493	20.574	47.506
2/16/2023 12:59	2647	18.456	20.571	47.498
2/16/2023 12:59	2648	18.461	20.571	47.498
2/16/2023 13:00	2649	18.482	20.572	47.499
2/16/2023 13:00	2650	18.47	20.573	47.501
2/16/2023 13:00	2651	18.45	20.573	47.501
2/16/2023 13:00	2652	18.458	20.572	47.501

2/16/2023 13:00	2653	18.475	20.571	47.498
2/16/2023 13:00	2654	18.44	20.57	47.495
2/16/2023 13:00	2655	18.47	20.574	47.504
2/16/2023 13:00	2656	18.436	20.572	47.501
2/16/2023 13:00	2657	18.46	20.57	47.496
2/16/2023 13:00	2658	18.449	20.57	47.495
2/16/2023 13:00	2659	18.461	20.569	47.494
2/16/2023 13:00	2660	18.47	20.572	47.499
2/16/2023 13:00	2661	18.469	20.57	47.495
2/16/2023 13:00	2662	18.459	20.572	47.5
2/16/2023 13:00	2663	18.468	20.574	47.504
2/16/2023 13:00	2664	18.454	20.571	47.499
2/16/2023 13:00	2665	18.462	20.57	47.495
2/16/2023 13:00	2666	18.465	20.574	47.504
2/16/2023 13:00	2667	18.467	20.573	47.502
2/16/2023 13:00	2668	18.467	20.572	47.5
2/16/2023 13:00	2669	18.45	20.57	47.495
2/16/2023 13:00	2670	18.463	20.571	47.498
2/16/2023 13:00	2671	18.445	20.57	47.497
2/16/2023 13:00	2672	18.456	20.57	47.495
2/16/2023 13:00	2673	18.48	20.572	47.5
2/16/2023 13:00	2674	18.465	20.571	47.498
2/16/2023 13:00	2675	18.464	20.572	47.501
2/16/2023 13:00	2676	18.461	20.571	47.499
2/16/2023 13:00	2677	18.467	20.571	47.499
2/16/2023 13:00	2678	18.478	20.57	47.497
2/16/2023 13:00	2679	18.445	20.571	47.499
2/16/2023 13:00	2680	18.47	20.572	47.5
2/16/2023 13:00	2681	18.467	20.571	47.499
2/16/2023 13:00	2682	18.468	20.571	47.498
2/16/2023 13:00	2683	18.452	20.571	47.497
2/16/2023 13:00	2684	18.462	20.571	47.498
2/16/2023 13:00	2685	18.47	20.571	47.499
2/16/2023 13:00	2686	18.453	20.572	47.5
2/16/2023 13:00	2687	18.46	20.569	47.494
2/16/2023 13:00	2688	18.47	20.569	47.493
2/16/2023 13:00	2689	18.447	20.572	47.501
2/16/2023 13:00	2690	18.445	20.571	47.498
2/16/2023 13:00	2691	18.476	20.57	47.496
2/16/2023 13:00	2692	18.465	20.572	47.499
2/16/2023 13:00	2693	18.471	20.571	47.498
2/16/2023 13:00	2694	18.453	20.571	47.497
2/16/2023 13:00	2695	18.459	20.572	47.5
2/16/2023 13:00	2696	18.472	20.57	47.496
2/16/2023 13:00	2697	18.468	20.571	47.497
2/16/2023 13:00	2698	18.442	20.569	47.494
2/16/2023 13:00	2699	18.451	20.571	47.497

2/16/2023 13:00	2700	18.464	20.57	47.495
2/16/2023 13:00	2701	18.471	20.572	47.5
2/16/2023 13:00	2702	18.444	20.57	47.495
2/16/2023 13:00	2703	18.464	20.571	47.498
2/16/2023 13:00	2704	18.459	20.57	47.494
2/16/2023 13:00	2705	18.446	20.571	47.497
2/16/2023 13:00	2706	18.472	20.572	47.499
2/16/2023 13:00	2707	18.474	20.569	47.494
2/16/2023 13:00	2708	18.475	20.572	47.5
2/16/2023 13:01	2709	18.469	20.57	47.496
2/16/2023 13:01	2710	18.469	20.572	47.501
2/16/2023 13:01	2711	18.472	20.572	47.5
2/16/2023 13:01	2712	18.451	20.572	47.499
2/16/2023 13:01	2713	18.471	20.57	47.496
2/16/2023 13:01	2714	18.459	20.57	47.496
2/16/2023 13:01	2715	18.459	20.574	47.504
2/16/2023 13:01	2716	18.478	20.573	47.503
2/16/2023 13:01	2717	18.456	20.571	47.498
2/16/2023 13:01	2718	18.462	20.57	47.495
2/16/2023 13:01	2719	18.5	20.574	47.504
2/16/2023 13:01	2720	18.442	20.573	47.501
2/16/2023 13:01	2721	18.484	20.572	47.499
2/16/2023 13:01	2722	18.464	20.57	47.496
2/16/2023 13:01	2723	18.478	20.571	47.498
2/16/2023 13:01	2724	18.486	20.573	47.503
2/16/2023 13:01	2725	18.462	20.57	47.496
2/16/2023 13:01	2726	18.45	20.57	47.497
2/16/2023 13:01	2727	18.469	20.572	47.5
2/16/2023 13:01	2728	18.466	20.573	47.502
2/16/2023 13:01	2729	18.468	20.571	47.497
2/16/2023 13:01	2730	18.486	20.571	47.499
2/16/2023 13:01	2731	18.464	20.572	47.5
2/16/2023 13:01	2732	18.458	20.573	47.503
2/16/2023 13:01	2733	18.464	20.574	47.505
2/16/2023 13:01	2734	18.462	20.571	47.498
2/16/2023 13:01	2735	18.471	20.57	47.495
2/16/2023 13:01	2736	18.454	20.572	47.5
2/16/2023 13:01	2737	18.48	20.57	47.495
2/16/2023 13:01	2738	18.467	20.57	47.496
2/16/2023 13:01	2739	18.464	20.571	47.497
2/16/2023 13:01	2740	18.441	20.571	47.499
2/16/2023 13:01	2741	18.469	20.57	47.495
2/16/2023 13:01	2742	18.456	20.572	47.499
2/16/2023 13:01	2743	18.456	20.571	47.499
2/16/2023 13:01	2744	18.446	20.57	47.495
2/16/2023 13:01	2745	18.461	20.57	47.495
2/16/2023 13:01	2746	18.453	20.571	47.499

2/16/2023 13:01	2747	18.47	20.573	47.502
2/16/2023 13:01	2748	18.443	20.571	47.497
2/16/2023 13:01	2749	18.484	20.573	47.502
2/16/2023 13:01	2750	18.47	20.57	47.497
2/16/2023 13:01	2751	18.462	20.571	47.498
2/16/2023 13:01	2752	18.45	20.571	47.497
2/16/2023 13:01	2753	18.487	20.57	47.496
2/16/2023 13:01	2754	18.469	20.57	47.495
2/16/2023 13:01	2755	18.472	20.569	47.494
2/16/2023 13:01	2756	18.457	20.571	47.497
2/16/2023 13:01	2757	18.452	20.57	47.496
2/16/2023 13:01	2758	18.465	20.568	47.491
2/16/2023 13:01	2759	18.461	20.57	47.495
2/16/2023 13:01	2760	18.472	20.57	47.496
2/16/2023 13:01	2761	18.434	20.57	47.497
2/16/2023 13:01	2762	18.465	20.571	47.499
2/16/2023 13:01	2763	18.483	20.573	47.503
2/16/2023 13:01	2764	18.448	20.571	47.498
2/16/2023 13:01	2765	18.469	20.57	47.496
2/16/2023 13:01	2766	18.447	20.569	47.494
2/16/2023 13:01	2767	18.45	20.572	47.501
2/16/2023 13:01	2768	18.468	20.573	47.502
2/16/2023 13:02	2769	18.464	20.572	47.5
2/16/2023 13:02	2770	18.473	20.57	47.495
2/16/2023 13:02	2771	18.459	20.57	47.496
2/16/2023 13:02	2772	18.478	20.572	47.5
2/16/2023 13:02	2773	18.463	20.571	47.497
2/16/2023 13:02	2774	18.472	20.573	47.502
2/16/2023 13:02	2775	18.46	20.572	47.499
2/16/2023 13:02	2776	18.462	20.571	47.497
2/16/2023 13:02	2777	18.452	20.57	47.495
2/16/2023 13:02	2778	18.472	20.57	47.496
2/16/2023 13:02	2779	18.467	20.573	47.502
2/16/2023 13:02	2780	18.458	20.572	47.5
2/16/2023 13:02	2781	18.461	20.571	47.498
2/16/2023 13:02	2782	18.473	20.573	47.502
2/16/2023 13:02	2783	18.481	20.569	47.493
2/16/2023 13:02	2784	18.459	20.569	47.493
2/16/2023 13:02	2785	18.469	20.571	47.497
2/16/2023 13:02	2786	18.452	20.571	47.498
2/16/2023 13:02	2787	18.453	20.569	47.493
2/16/2023 13:02	2788	18.459	20.568	47.491
2/16/2023 13:02	2789	18.477	20.57	47.496
2/16/2023 13:02	2790	18.455	20.573	47.502
2/16/2023 13:02	2791	18.445	20.573	47.502
2/16/2023 13:02	2792	18.459	20.572	47.499
2/16/2023 13:02	2793	18.485	20.571	47.498



2/16/2023 13:02	2794	18.456	20.572	47.501
2/16/2023 13:02	2795	18.467	20.573	47.501
2/16/2023 13:02	2796	18.469	20.571	47.499
2/16/2023 13:02	2797	18.485	20.573	47.501
2/16/2023 13:02	2798	18.463	20.569	47.494
2/16/2023 13:02	2799	18.489	20.57	47.496
2/16/2023 13:02	2800	18.478	20.569	47.492
2/16/2023 13:02	2801	18.481	20.569	47.494
2/16/2023 13:02	2802	18.46	20.57	47.495
2/16/2023 13:02	2803	18.455	20.573	47.503
2/16/2023 13:02	2804	18.454	20.572	47.499
2/16/2023 13:02	2805	18.467	20.571	47.499
2/16/2023 13:02	2806	18.468	20.572	47.5
2/16/2023 13:02	2807	18.469	20.573	47.502
2/16/2023 13:02	2808	18.449	20.57	47.495
2/16/2023 13:02	2809	18.452	20.57	47.496
2/16/2023 13:02	2810	18.454	20.571	47.497
2/16/2023 13:02	2811	18.454	20.571	47.498
2/16/2023 13:02	2812	18.483	20.573	47.502
2/16/2023 13:02	2813	18.468	20.571	47.499
2/16/2023 13:02	2814	18.462	20.571	47.499
2/16/2023 13:02	2815	18.459	20.573	47.501
2/16/2023 13:02	2816	18.454	20.572	47.501
2/16/2023 13:02	2817	18.473	20.571	47.498
2/16/2023 13:02	2818	18.469	20.571	47.497
2/16/2023 13:02	2819	18.474	20.571	47.497
2/16/2023 13:02	2820	18.464	20.572	47.499
2/16/2023 13:02	2821	18.456	20.57	47.496
2/16/2023 13:02	2822	18.464	20.572	47.5
2/16/2023 13:02	2823	18.445	20.573	47.502
2/16/2023 13:02	2824	18.467	20.572	47.5
2/16/2023 13:02	2825	18.468	20.57	47.496
2/16/2023 13:02	2826	18.477	20.571	47.499
2/16/2023 13:02	2827	18.467	20.57	47.496
2/16/2023 13:02	2828	18.459	20.571	47.497
2/16/2023 13:03	2829	18.458	20.572	47.499
2/16/2023 13:03	2830	18.478	20.572	47.5
2/16/2023 13:03	2831	18.461	20.571	47.499
2/16/2023 13:03	2832	18.45	20.571	47.498
2/16/2023 13:03	2833	18.459	20.572	47.501
2/16/2023 13:03	2834	18.494	20.573	47.501
2/16/2023 13:03	2835	18.461	20.572	47.5
2/16/2023 13:03	2836	18.459	20.57	47.496
2/16/2023 13:03	2837	18.463	20.573	47.502
2/16/2023 13:03	2838	18.456	20.571	47.498
2/16/2023 13:03	2839	18.47	20.571	47.498
2/16/2023 13:03	2840	18.456	20.57	47.496

2/16/2023 13:03	2841	18.453	20.57	47.495
2/16/2023 13:03	2842	18.482	20.572	47.5
2/16/2023 13:03	2843	18.488	20.57	47.496
2/16/2023 13:03	2844	18.478	20.571	47.497
2/16/2023 13:03	2845	18.454	20.572	47.5
2/16/2023 13:03	2846	18.457	20.572	47.499
2/16/2023 13:03	2847	18.457	20.571	47.498
2/16/2023 13:03	2848	18.475	20.57	47.496
2/16/2023 13:03	2849	18.461	20.572	47.501
2/16/2023 13:03	2850	18.458	20.572	47.501
2/16/2023 13:03	2851	18.466	20.569	47.493
2/16/2023 13:03	2852	18.463	20.571	47.498
2/16/2023 13:03	2853	18.456	20.571	47.497
2/16/2023 13:03	2854	18.46	20.572	47.499
2/16/2023 13:03	2855	18.458	20.572	47.5
2/16/2023 13:03	2856	18.477	20.571	47.498
2/16/2023 13:03	2857	18.457	20.572	47.5
2/16/2023 13:03	2858	18.453	20.572	47.5
2/16/2023 13:03	2859	18.479	20.573	47.502
2/16/2023 13:03	2860	18.467	20.572	47.499
2/16/2023 13:03	2861	18.449	20.572	47.5
2/16/2023 13:03	2862	18.483	20.573	47.503
2/16/2023 13:03	2863	18.456	20.573	47.503
2/16/2023 13:03	2864	18.459	20.572	47.5
2/16/2023 13:03	2865	18.448	20.572	47.501
2/16/2023 13:03	2866	18.464	20.572	47.5
2/16/2023 13:03	2867	18.461	20.571	47.498
2/16/2023 13:03	2868	18.478	20.573	47.502
2/16/2023 13:03	2869	18.45	20.57	47.496
2/16/2023 13:03	2870	18.477	20.571	47.498
2/16/2023 13:03	2871	18.457	20.57	47.495
2/16/2023 13:03	2872	18.456	20.571	47.498
2/16/2023 13:03	2873	18.492	20.571	47.498
2/16/2023 13:03	2874	18.459	20.571	47.498
2/16/2023 13:03	2875	18.459	20.571	47.498
2/16/2023 13:03	2876	18.48	20.571	47.497
2/16/2023 13:03	2877	18.447	20.571	47.498
2/16/2023 13:03	2878	18.476	20.574	47.504
2/16/2023 13:03	2879	18.475	20.572	47.5
2/16/2023 13:03	2880	18.445	20.571	47.499
2/16/2023 13:03	2881	18.46	20.57	47.497
2/16/2023 13:03	2882	18.45	20.574	47.504
2/16/2023 13:03	2883	18.454	20.571	47.497
2/16/2023 13:03	2884	18.46	20.571	47.499
2/16/2023 13:03	2885	18.456	20.572	47.499
2/16/2023 13:03	2886	18.452	20.573	47.502
2/16/2023 13:03	2887	18.445	20.571	47.498

2/16/2023 13:03	2888	18.454	20.573	47.503
2/16/2023 13:04	2889	18.441	20.572	47.499
2/16/2023 13:04	2890	18.449	20.572	47.501
2/16/2023 13:04	2891	18.468	20.573	47.503
2/16/2023 13:04	2892	18.461	20.572	47.5
2/16/2023 13:04	2893	18.472	20.572	47.5
2/16/2023 13:04	2894	18.49	20.571	47.498
2/16/2023 13:04	2895	18.459	20.572	47.5
2/16/2023 13:04	2896	18.447	20.569	47.493
2/16/2023 13:04	2897	18.473	20.572	47.501
2/16/2023 13:04	2898	18.449	20.571	47.498
2/16/2023 13:04	2899	18.45	20.573	47.503
2/16/2023 13:04	2900	18.461	20.571	47.497
2/16/2023 13:04	2901	18.449	20.572	47.5
2/16/2023 13:04	2902	18.446	20.571	47.497
2/16/2023 13:04	2903	18.464	20.571	47.499
2/16/2023 13:04	2904	18.451	20.573	47.502
2/16/2023 13:04	2905	18.466	20.571	47.499
2/16/2023 13:04	2906	18.455	20.572	47.501
2/16/2023 13:04	2907	18.459	20.573	47.502
2/16/2023 13:04	2908	18.461	20.573	47.501
2/16/2023 13:04	2909	18.471	20.569	47.493
2/16/2023 13:04	2910	18.445	20.575	47.506
2/16/2023 13:04	2911	18.465	20.57	47.496
2/16/2023 13:04	2912	18.471	20.572	47.5
2/16/2023 13:04	2913	18.453	20.572	47.5
2/16/2023 13:04	2914	18.464	20.572	47.499
2/16/2023 13:04	2915	18.463	20.573	47.501
2/16/2023 13:04	2916	18.464	20.571	47.498
2/16/2023 13:04	2917	18.45	20.572	47.5
2/16/2023 13:04	2918	18.47	20.572	47.501
2/16/2023 13:04	2919	18.483	20.571	47.498
2/16/2023 13:04	2920	18.441	20.573	47.503
2/16/2023 13:04	2921	18.479	20.573	47.503
2/16/2023 13:04	2922	18.469	20.573	47.503
2/16/2023 13:04	2923	18.472	20.571	47.497
2/16/2023 13:04	2924	18.46	20.574	47.504
2/16/2023 13:04	2925	18.449	20.573	47.502
2/16/2023 13:04	2926	18.477	20.573	47.503
2/16/2023 13:04	2927	18.471	20.572	47.5
2/16/2023 13:04	2928	18.434	20.572	47.501
2/16/2023 13:04	2929	18.464	20.573	47.503
2/16/2023 13:04	2930	18.454	20.573	47.502
2/16/2023 13:04	2931	18.452	20.571	47.499
2/16/2023 13:04	2932	18.463	20.572	47.5
2/16/2023 13:04	2933	18.462	20.573	47.503
2/16/2023 13:04	2934	18.469	20.573	47.501

2/16/2023 13:04	2935	18.448	20.573	47.502
2/16/2023 13:04	2936	18.466	20.572	47.5
2/16/2023 13:04	2937	18.461	20.574	47.506
2/16/2023 13:04	2938	18.458	20.573	47.502
2/16/2023 13:04	2939	18.461	20.573	47.502
2/16/2023 13:04	2940	18.452	20.571	47.498
2/16/2023 13:04	2941	18.459	20.572	47.5
2/16/2023 13:04	2942	18.438	20.573	47.501
2/16/2023 13:04	2943	18.456	20.573	47.502
2/16/2023 13:04	2944	18.459	20.573	47.502
2/16/2023 13:04	2945	18.448	20.571	47.499
2/16/2023 13:04	2946	18.469	20.573	47.502
2/16/2023 13:04	2947	18.449	20.572	47.5
2/16/2023 13:04	2948	18.448	20.573	47.502
2/16/2023 13:05	2949	18.464	20.574	47.504
2/16/2023 13:05	2950	18.453	20.572	47.499
2/16/2023 13:05	2951	18.445	20.57	47.496
2/16/2023 13:05	2952	18.464	20.572	47.5
2/16/2023 13:05	2953	18.473	20.574	47.504
2/16/2023 13:05	2954	18.469	20.572	47.5
2/16/2023 13:05	2955	18.484	20.574	47.505
2/16/2023 13:05	2956	18.465	20.573	47.502
2/16/2023 13:05	2957	18.485	20.573	47.502
2/16/2023 13:05	2958	18.448	20.574	47.504
2/16/2023 13:05	2959	18.47	20.571	47.497
2/16/2023 13:05	2960	18.448	20.574	47.504
2/16/2023 13:05	2961	18.443	20.572	47.5
2/16/2023 13:05	2962	18.466	20.573	47.502
2/16/2023 13:05	2963	18.483	20.572	47.499
2/16/2023 13:05	2964	18.475	20.571	47.498
2/16/2023 13:05	2965	18.478	20.572	47.5
2/16/2023 13:05	2966	18.467	20.575	47.507
2/16/2023 13:05	2967	18.473	20.572	47.501
2/16/2023 13:05	2968	18.474	20.573	47.503
2/16/2023 13:05	2969	18.467	20.57	47.496
2/16/2023 13:05	2970	18.463	20.574	47.504
2/16/2023 13:05	2971	18.461	20.572	47.5
2/16/2023 13:05	2972	18.479	20.57	47.496
2/16/2023 13:05	2973	18.45	20.573	47.504
2/16/2023 13:05	2974	18.488	20.574	47.504
2/16/2023 13:05	2975	18.457	20.573	47.503
2/16/2023 13:05	2976	18.475	20.574	47.505
2/16/2023 13:05	2977	18.466	20.571	47.498
2/16/2023 13:05	2978	18.464	20.573	47.503
2/16/2023 13:05	2979	18.454	20.574	47.505
2/16/2023 13:05	2980	18.457	20.572	47.499
2/16/2023 13:05	2981	18.445	20.574	47.505

2/16/2023 13:05	2982	18.453	20.576	47.508
2/16/2023 13:05	2983	18.468	20.571	47.498
2/16/2023 13:05	2984	18.47	20.571	47.498
2/16/2023 13:05	2985	18.461	20.571	47.498
2/16/2023 13:05	2986	18.452	20.572	47.499
2/16/2023 13:05	2987	18.467	20.573	47.502
2/16/2023 13:05	2988	18.45	20.574	47.504
2/16/2023 13:05	2989	18.476	20.571	47.497
2/16/2023 13:05	2990	18.471	20.572	47.501
2/16/2023 13:05	2991	18.44	20.574	47.504
2/16/2023 13:05	2992	18.451	20.576	47.509
2/16/2023 13:05	2993	18.45	20.571	47.497
2/16/2023 13:05	2994	18.436	20.572	47.5
2/16/2023 13:05	2995	18.461	20.572	47.5
2/16/2023 13:05	2996	18.464	20.572	47.501
2/16/2023 13:05	2997	18.472	20.572	47.5
2/16/2023 13:05	2998	18.467	20.571	47.497
2/16/2023 13:05	2999	18.477	20.573	47.502
2/16/2023 13:05	3000	18.47	20.571	47.499
2/16/2023 13:05	3001	18.456	20.572	47.5
2/16/2023 13:05	3002	18.482	20.573	47.502
2/16/2023 13:05	3003	18.471	20.57	47.496
2/16/2023 13:05	3004	18.475	20.571	47.499
2/16/2023 13:05	3005	18.483	20.575	47.506
2/16/2023 13:05	3006	18.472	20.574	47.504
2/16/2023 13:05	3007	18.466	20.574	47.504
2/16/2023 13:05	3008	18.448	20.574	47.504
2/16/2023 13:06	3009	18.457	20.571	47.499
2/16/2023 13:06	3010	18.464	20.573	47.503
2/16/2023 13:06	3011	18.451	20.571	47.497
2/16/2023 13:06	3012	18.457	20.574	47.504
2/16/2023 13:06	3013	18.481	20.572	47.5
2/16/2023 13:06	3014	18.459	20.573	47.503
2/16/2023 13:06	3015	18.465	20.572	47.5
2/16/2023 13:06	3016	18.474	20.571	47.498
2/16/2023 13:06	3017	18.448	20.572	47.5
2/16/2023 13:06	3018	18.44	20.574	47.504
2/16/2023 13:06	3019	18.462	20.572	47.5
2/16/2023 13:06	3020	18.473	20.573	47.502
2/16/2023 13:06	3021	18.489	20.573	47.502
2/16/2023 13:06	3022	18.472	20.573	47.502
2/16/2023 13:06	3023	18.456	20.572	47.499
2/16/2023 13:06	3024	18.468	20.573	47.502
2/16/2023 13:06	3025	18.438	20.573	47.503
2/16/2023 13:06	3026	18.464	20.572	47.5
2/16/2023 13:06	3027	18.461	20.573	47.502
2/16/2023 13:06	3028	18.464	20.574	47.504

2/16/2023 13:06	3029	18.453	20.572	47.5
2/16/2023 13:06	3030	18.45	20.572	47.501
2/16/2023 13:06	3031	18.471	20.575	47.507
2/16/2023 13:06	3032	18.448	20.573	47.503
2/16/2023 13:06	3033	18.488	20.575	47.507
2/16/2023 13:06	3034	18.463	20.571	47.498
2/16/2023 13:06	3035	18.477	20.573	47.502
2/16/2023 13:06	3036	18.46	20.573	47.502
2/16/2023 13:06	3037	18.459	20.574	47.504
2/16/2023 13:06	3038	18.456	20.575	47.506
2/16/2023 13:06	3039	18.469	20.573	47.502
2/16/2023 13:06	3040	18.45	20.572	47.501
2/16/2023 13:06	3041	18.461	20.573	47.503
2/16/2023 13:06	3042	18.469	20.572	47.501
2/16/2023 13:06	3043	18.48	20.571	47.498
2/16/2023 13:06	3044	18.456	20.571	47.497
2/16/2023 13:06	3045	18.454	20.574	47.504
2/16/2023 13:06	3046	18.448	20.574	47.504
2/16/2023 13:06	3047	18.449	20.573	47.503
2/16/2023 13:06	3048	18.468	20.572	47.501
2/16/2023 13:06	3049	18.48	20.574	47.506
2/16/2023 13:06	3050	18.466	20.571	47.499
2/16/2023 13:06	3051	18.464	20.57	47.496
2/16/2023 13:06	3052	18.482	20.57	47.497
2/16/2023 13:06	3053	18.444	20.573	47.502
2/16/2023 13:06	3054	18.454	20.571	47.498
2/16/2023 13:06	3055	18.461	20.573	47.503
2/16/2023 13:06	3056	18.467	20.574	47.506
2/16/2023 13:06	3057	18.462	20.574	47.506
2/16/2023 13:06	3058	18.456	20.574	47.505
2/16/2023 13:06	3059	18.453	20.574	47.504
2/16/2023 13:06	3060	18.48	20.576	47.509
2/16/2023 13:06	3061	18.442	20.572	47.501
2/16/2023 13:06	3062	18.469	20.573	47.503
2/16/2023 13:06	3063	18.461	20.57	47.496
2/16/2023 13:06	3064	18.472	20.573	47.502
2/16/2023 13:06	3065	18.465	20.574	47.504
2/16/2023 13:06	3066	18.456	20.573	47.503
2/16/2023 13:06	3067	18.459	20.573	47.502
2/16/2023 13:06	3068	18.467	20.572	47.501
2/16/2023 13:07	3069	18.431	20.574	47.504
2/16/2023 13:07	3070	18.448	20.572	47.499
2/16/2023 13:07	3071	18.459	20.572	47.5
2/16/2023 13:07	3072	18.469	20.573	47.503
2/16/2023 13:07	3073	18.464	20.572	47.5
2/16/2023 13:07	3074	18.468	20.574	47.505
2/16/2023 13:07	3075	18.46	20.572	47.501

2/16/2023 13:07	3076	18.478	20.572	47.501
2/16/2023 13:07	3077	18.467	20.574	47.505
2/16/2023 13:07	3078	18.472	20.575	47.507
2/16/2023 13:07	3079	18.472	20.573	47.503
2/16/2023 13:07	3080	18.463	20.575	47.506
2/16/2023 13:07	3081	18.488	20.572	47.5
2/16/2023 13:07	3082	18.467	20.573	47.502
2/16/2023 13:07	3083	18.455	20.571	47.499
2/16/2023 13:07	3084	18.461	20.571	47.497
2/16/2023 13:07	3085	18.444	20.572	47.5
2/16/2023 13:07	3086	18.465	20.573	47.502
2/16/2023 13:07	3087	18.445	20.575	47.506
2/16/2023 13:07	3088	18.462	20.573	47.503
2/16/2023 13:07	3089	18.45	20.571	47.498
2/16/2023 13:07	3090	18.437	20.573	47.504
2/16/2023 13:07	3091	18.464	20.573	47.501
2/16/2023 13:07	3092	18.449	20.574	47.505
2/16/2023 13:07	3093	18.46	20.57	47.496
2/16/2023 13:07	3094	18.465	20.575	47.508
2/16/2023 13:07	3095	18.456	20.572	47.5
2/16/2023 13:07	3096	18.45	20.574	47.506
2/16/2023 13:07	3097	18.466	20.573	47.503
2/16/2023 13:07	3098	18.456	20.572	47.501
2/16/2023 13:07	3099	18.458	20.573	47.502
2/16/2023 13:07	3100	18.474	20.573	47.503
2/16/2023 13:07	3101	18.464	20.573	47.502
2/16/2023 13:07	3102	18.449	20.573	47.502
2/16/2023 13:07	3103	18.464	20.573	47.503
2/16/2023 13:07	3104	18.471	20.574	47.505
2/16/2023 13:07	3105	18.469	20.575	47.508
2/16/2023 13:07	3106	18.471	20.575	47.507
2/16/2023 13:07	3107	18.467	20.576	47.509
2/16/2023 13:07	3108	18.465	20.574	47.504
2/16/2023 13:07	3109	18.456	20.574	47.505
2/16/2023 13:07	3110	18.464	20.575	47.506
2/16/2023 13:07	3111	18.456	20.573	47.503
2/16/2023 13:07	3112	18.456	20.571	47.499
2/16/2023 13:07	3113	18.458	20.573	47.502
2/16/2023 13:07	3114	18.461	20.574	47.504
2/16/2023 13:07	3115	18.451	20.572	47.501
2/16/2023 13:07	3116	18.469	20.572	47.5
2/16/2023 13:07	3117	18.472	20.573	47.502
2/16/2023 13:07	3118	18.446	20.573	47.503
2/16/2023 13:07	3119	18.466	20.574	47.504
2/16/2023 13:07	3120	18.454	20.575	47.506
2/16/2023 13:07	3121	18.466	20.574	47.504
2/16/2023 13:07	3122	18.455	20.572	47.499

2/16/2023 13:07	3123	18.477	20.571	47.499
2/16/2023 13:07	3124	18.454	20.572	47.5
2/16/2023 13:07	3125	18.468	20.573	47.504
2/16/2023 13:07	3126	18.47	20.575	47.507
2/16/2023 13:07	3127	18.471	20.573	47.503
2/16/2023 13:07	3128	18.45	20.573	47.502
2/16/2023 13:08	3129	18.469	20.573	47.502
2/16/2023 13:08	3130	18.454	20.574	47.504
2/16/2023 13:08	3131	18.445	20.573	47.502
2/16/2023 13:08	3132	18.445	20.571	47.499
2/16/2023 13:08	3133	18.472	20.574	47.504
2/16/2023 13:08	3134	18.442	20.573	47.502
2/16/2023 13:08	3135	18.465	20.574	47.505
2/16/2023 13:08	3136	18.486	20.574	47.505
2/16/2023 13:08	3137	18.475	20.574	47.505
2/16/2023 13:08	3138	18.464	20.576	47.509
2/16/2023 13:08	3139	18.465	20.571	47.498
2/16/2023 13:08	3140	18.471	20.573	47.502
2/16/2023 13:08	3141	18.436	20.576	47.51
2/16/2023 13:08	3142	18.455	20.573	47.502
2/16/2023 13:08	3143	18.455	20.572	47.5
2/16/2023 13:08	3144	18.453	20.573	47.502
2/16/2023 13:08	3145	18.487	20.573	47.502
2/16/2023 13:08	3146	18.459	20.572	47.501
2/16/2023 13:08	3147	18.46	20.574	47.505
2/16/2023 13:08	3148	18.452	20.573	47.503
2/16/2023 13:08	3149	18.463	20.573	47.502
2/16/2023 13:08	3150	18.465	20.574	47.504
2/16/2023 13:08	3151	18.459	20.574	47.504
2/16/2023 13:08	3152	18.478	20.572	47.499
2/16/2023 13:08	3153	18.476	20.572	47.501
2/16/2023 13:08	3154	18.476	20.574	47.504
2/16/2023 13:08	3155	18.459	20.572	47.501
2/16/2023 13:08	3156	18.477	20.574	47.504
2/16/2023 13:08	3157	18.458	20.573	47.502
2/16/2023 13:08	3158	18.484	20.576	47.51
2/16/2023 13:08	3159	18.45	20.572	47.501
2/16/2023 13:08	3160	18.462	20.574	47.504
2/16/2023 13:08	3161	18.464	20.572	47.499
2/16/2023 13:08	3162	18.461	20.574	47.506
2/16/2023 13:08	3163	18.453	20.573	47.503
2/16/2023 13:08	3164	18.47	20.575	47.507
2/16/2023 13:08	3165	18.466	20.574	47.505
2/16/2023 13:08	3166	18.469	20.574	47.504
2/16/2023 13:08	3167	18.474	20.575	47.508
2/16/2023 13:08	3168	18.456	20.573	47.503
2/16/2023 13:08	3169	18.453	20.571	47.499



2/16/2023 13:08	3170	18.461	20.572	47.5
2/16/2023 13:08	3171	18.45	20.573	47.503
2/16/2023 13:08	3172	18.446	20.573	47.503
2/16/2023 13:08	3173	18.463	20.571	47.499
2/16/2023 13:08	3174	18.469	20.572	47.501
2/16/2023 13:08	3175	18.46	20.575	47.507
2/16/2023 13:08	3176	18.465	20.575	47.506
2/16/2023 13:08	3177	18.472	20.573	47.503
2/16/2023 13:08	3178	18.47	20.57	47.496
2/16/2023 13:08	3179	18.446	20.573	47.503
2/16/2023 13:08	3180	18.453	20.57	47.495
2/16/2023 13:08	3181	18.45	20.575	47.507
2/16/2023 13:08	3182	18.458	20.571	47.498
2/16/2023 13:08	3183	18.459	20.574	47.504
2/16/2023 13:08	3184	18.475	20.574	47.506
2/16/2023 13:08	3185	18.44	20.572	47.5
2/16/2023 13:08	3186	18.475	20.574	47.505
2/16/2023 13:08	3187	18.459	20.572	47.5
2/16/2023 13:08	3188	18.481	20.574	47.504
2/16/2023 13:09	3189	18.453	20.574	47.505
2/16/2023 13:09	3190	18.442	20.572	47.5
2/16/2023 13:09	3191	18.466	20.572	47.5
2/16/2023 13:09	3192	18.44	20.574	47.505
2/16/2023 13:09	3193	18.446	20.574	47.506
2/16/2023 13:09	3194	18.455	20.573	47.502
2/16/2023 13:09	3195	18.469	20.574	47.504
2/16/2023 13:09	3196	18.464	20.574	47.506
2/16/2023 13:09	3197	18.463	20.573	47.502
2/16/2023 13:09	3198	18.463	20.572	47.501
2/16/2023 13:09	3199	18.453	20.573	47.502
2/16/2023 13:09	3200	18.478	20.574	47.505
2/16/2023 13:09	3201	18.455	20.574	47.504
2/16/2023 13:09	3202	18.46	20.571	47.498
2/16/2023 13:09	3203	18.476	20.573	47.503
2/16/2023 13:09	3204	18.442	20.575	47.506
2/16/2023 13:09	3205	18.455	20.572	47.501
2/16/2023 13:09	3206	18.453	20.574	47.504
2/16/2023 13:09	3207	18.461	20.575	47.508
2/16/2023 13:09	3208	18.456	20.575	47.508
2/16/2023 13:09	3209	18.467	20.574	47.504
2/16/2023 13:09	3210	18.461	20.571	47.498
2/16/2023 13:09	3211	18.467	20.573	47.502
2/16/2023 13:09	3212	18.461	20.572	47.5
2/16/2023 13:09	3213	18.446	20.573	47.503
2/16/2023 13:09	3214	18.459	20.574	47.504
2/16/2023 13:09	3215	18.475	20.574	47.505
2/16/2023 13:09	3216	18.461	20.574	47.504

2/16/2023 13:09	3217	18.445	20.575	47.507
2/16/2023 13:09	3218	18.458	20.575	47.506
2/16/2023 13:09	3219	18.452	20.575	47.506
2/16/2023 13:09	3220	18.455	20.573	47.503
2/16/2023 13:09	3221	18.46	20.572	47.5
2/16/2023 13:09	3222	18.465	20.576	47.509
2/16/2023 13:09	3223	18.469	20.574	47.506
2/16/2023 13:09	3224	18.461	20.574	47.505
2/16/2023 13:09	3225	18.46	20.575	47.506
2/16/2023 13:09	3226	18.489	20.573	47.502
2/16/2023 13:09	3227	18.462	20.573	47.504
2/16/2023 13:09	3228	18.451	20.573	47.503
2/16/2023 13:09	3229	18.46	20.575	47.507
2/16/2023 13:09	3230	18.464	20.575	47.506
2/16/2023 13:09	3231	18.475	20.573	47.503
2/16/2023 13:09	3232	18.473	20.576	47.509
2/16/2023 13:09	3233	18.485	20.572	47.5
2/16/2023 13:09	3234	18.445	20.574	47.505
2/16/2023 13:09	3235	18.458	20.574	47.504
2/16/2023 13:09	3236	18.472	20.574	47.505
2/16/2023 13:09	3237	18.455	20.573	47.502
2/16/2023 13:09	3238	18.45	20.573	47.503
2/16/2023 13:09	3239	18.47	20.574	47.504
2/16/2023 13:09	3240	18.483	20.572	47.501
2/16/2023 13:09	3241	18.46	20.574	47.504
2/16/2023 13:09	3242	18.458	20.574	47.505
2/16/2023 13:09	3243	18.474	20.574	47.504
2/16/2023 13:09	3244	18.456	20.573	47.503
2/16/2023 13:09	3245	18.476	20.572	47.501
2/16/2023 13:09	3246	18.466	20.572	47.5
2/16/2023 13:09	3247	18.457	20.572	47.501
2/16/2023 13:09	3248	18.446	20.572	47.5
2/16/2023 13:10	3249	18.471	20.573	47.503
2/16/2023 13:10	3250	18.459	20.575	47.508
2/16/2023 13:10	3251	18.484	20.572	47.501
2/16/2023 13:10	3252	18.468	20.573	47.502
2/16/2023 13:10	3253	18.449	20.574	47.506
2/16/2023 13:10	3254	18.469	20.574	47.504
2/16/2023 13:10	3255	18.475	20.575	47.507
2/16/2023 13:10	3256	18.483	20.573	47.503
2/16/2023 13:10	3257	18.457	20.574	47.504
2/16/2023 13:10	3258	18.448	20.573	47.502
2/16/2023 13:10	3259	18.46	20.571	47.497
2/16/2023 13:10	3260	18.45	20.573	47.503
2/16/2023 13:10	3261	18.461	20.571	47.497
2/16/2023 13:10	3262	18.474	20.572	47.501
2/16/2023 13:10	3263	18.47	20.572	47.5

2/16/2023 13:10	3264	18.475	20.574	47.504
2/16/2023 13:10	3265	18.458	20.571	47.498
2/16/2023 13:10	3266	18.45	20.573	47.503
2/16/2023 13:10	3267	18.461	20.573	47.502
2/16/2023 13:10	3268	18.474	20.575	47.506
2/16/2023 13:10	3269	18.461	20.573	47.503
2/16/2023 13:10	3270	18.45	20.57	47.496
2/16/2023 13:10	3271	18.458	20.572	47.499
2/16/2023 13:10	3272	18.459	20.573	47.502
2/16/2023 13:10	3273	18.475	20.573	47.502
2/16/2023 13:10	3274	18.441	20.574	47.504
2/16/2023 13:10	3275	18.473	20.573	47.503
2/16/2023 13:10	3276	18.457	20.575	47.507
2/16/2023 13:10	3277	18.464	20.574	47.506
2/16/2023 13:10	3278	18.467	20.572	47.501
2/16/2023 13:10	3279	18.466	20.575	47.506
2/16/2023 13:10	3280	18.461	20.572	47.501
2/16/2023 13:10	3281	18.45	20.574	47.504
2/16/2023 13:10	3282	18.478	20.573	47.501
2/16/2023 13:10	3283	18.446	20.575	47.508
2/16/2023 13:10	3284	18.459	20.575	47.506
2/16/2023 13:10	3285	18.463	20.575	47.507
2/16/2023 13:10	3286	18.464	20.572	47.5
2/16/2023 13:10	3287	18.461	20.571	47.497
2/16/2023 13:10	3288	18.464	20.573	47.503
2/16/2023 13:10	3289	18.455	20.573	47.503
2/16/2023 13:10	3290	18.43	20.573	47.502
2/16/2023 13:10	3291	18.455	20.574	47.504
2/16/2023 13:10	3292	18.475	20.573	47.503
2/16/2023 13:10	3293	18.454	20.574	47.504
2/16/2023 13:10	3294	18.439	20.573	47.503
2/16/2023 13:10	3295	18.462	20.572	47.499
2/16/2023 13:10	3296	18.437	20.574	47.506
2/16/2023 13:10	3297	18.447	20.574	47.504
2/16/2023 13:10	3298	18.467	20.573	47.501
2/16/2023 13:10	3299	18.462	20.573	47.503
2/16/2023 13:10	3300	18.459	20.575	47.507
2/16/2023 13:10	3301	18.448	20.574	47.504
2/16/2023 13:10	3302	18.479	20.572	47.5
2/16/2023 13:10	3303	18.453	20.573	47.503
2/16/2023 13:10	3304	18.486	20.573	47.503
2/16/2023 13:10	3305	18.489	20.573	47.502
2/16/2023 13:10	3306	18.469	20.575	47.508
2/16/2023 13:10	3307	18.472	20.572	47.501
2/16/2023 13:10	3308	18.454	20.574	47.505
2/16/2023 13:11	3309	18.45	20.572	47.501
2/16/2023 13:11	3310	18.464	20.573	47.502

2/16/2023 13:11	3311	18.479	20.572	47.501
2/16/2023 13:11	3312	18.448	20.573	47.503
2/16/2023 13:11	3313	18.469	20.573	47.502
2/16/2023 13:11	3314	18.436	20.572	47.5
2/16/2023 13:11	3315	18.486	20.571	47.497
2/16/2023 13:11	3316	18.454	20.574	47.504
2/16/2023 13:11	3317	18.469	20.572	47.5
2/16/2023 13:11	3318	18.457	20.573	47.503
2/16/2023 13:11	3319	18.464	20.574	47.504
2/16/2023 13:11	3320	18.475	20.572	47.501
2/16/2023 13:11	3321	18.444	20.572	47.5
2/16/2023 13:11	3322	18.468	20.573	47.502
2/16/2023 13:11	3323	18.447	20.572	47.501
2/16/2023 13:11	3324	18.464	20.575	47.507
2/16/2023 13:11	3325	18.483	20.574	47.505
2/16/2023 13:11	3326	18.467	20.576	47.508
2/16/2023 13:11	3327	18.478	20.572	47.5
2/16/2023 13:11	3328	18.445	20.574	47.504
2/16/2023 13:11	3329	18.445	20.573	47.503
2/16/2023 13:11	3330	18.462	20.574	47.504
2/16/2023 13:11	3331	18.449	20.572	47.5
2/16/2023 13:11	3332	18.459	20.572	47.501
2/16/2023 13:11	3333	18.454	20.573	47.502
2/16/2023 13:11	3334	18.465	20.573	47.503
2/16/2023 13:11	3335	18.443	20.575	47.507
2/16/2023 13:11	3336	18.446	20.574	47.506
2/16/2023 13:11	3337	18.475	20.572	47.501
2/16/2023 13:11	3338	18.456	20.572	47.5
2/16/2023 13:11	3339	18.47	20.572	47.499
2/16/2023 13:11	3340	18.46	20.572	47.5
2/16/2023 13:11	3341	18.46	20.573	47.501
2/16/2023 13:11	3342	18.461	20.574	47.504
2/16/2023 13:11	3343	18.458	20.574	47.504
2/16/2023 13:11	3344	18.477	20.572	47.501
2/16/2023 13:11	3345	18.46	20.574	47.504
2/16/2023 13:11	3346	18.45	20.573	47.502
2/16/2023 13:11	3347	18.466	20.574	47.505
2/16/2023 13:11	3348	18.452	20.572	47.501
2/16/2023 13:11	3349	18.471	20.573	47.502
2/16/2023 13:11	3350	18.475	20.572	47.499
2/16/2023 13:11	3351	18.484	20.573	47.502
2/16/2023 13:11	3352	18.452	20.574	47.504
2/16/2023 13:11	3353	18.459	20.574	47.505
2/16/2023 13:11	3354	18.459	20.573	47.503
2/16/2023 13:11	3355	18.469	20.571	47.498
2/16/2023 13:11	3356	18.472	20.571	47.498
2/16/2023 13:11	3357	18.478	20.571	47.498

2/16/2023 13:11	3358	18.461	20.57	47.496
2/16/2023 13:11	3359	18.46	20.572	47.501
2/16/2023 13:11	3360	18.478	20.571	47.499
2/16/2023 13:11	3361	18.457	20.572	47.5
2/16/2023 13:11	3362	18.458	20.574	47.504
2/16/2023 13:11	3363	18.46	20.571	47.498
2/16/2023 13:11	3364	18.467	20.575	47.507
2/16/2023 13:11	3365	18.47	20.573	47.501
2/16/2023 13:11	3366	18.461	20.574	47.505
2/16/2023 13:11	3367	18.458	20.573	47.503
2/16/2023 13:11	3368	18.464	20.572	47.499
2/16/2023 13:12	3369	18.475	20.574	47.504
2/16/2023 13:12	3370	18.451	20.572	47.499
2/16/2023 13:12	3371	18.459	20.574	47.506
2/16/2023 13:12	3372	18.464	20.57	47.494
2/16/2023 13:12	3373	18.462	20.572	47.499
2/16/2023 13:12	3374	18.489	20.572	47.499
2/16/2023 13:12	3375	18.464	20.571	47.499
2/16/2023 13:12	3376	18.47	20.574	47.506
2/16/2023 13:12	3377	18.462	20.57	47.495
2/16/2023 13:12	3378	18.455	20.574	47.504
2/16/2023 13:12	3379	18.479	20.573	47.503
2/16/2023 13:12	3380	18.45	20.573	47.503
2/16/2023 13:12	3381	18.478	20.573	47.502
2/16/2023 13:12	3382	18.467	20.573	47.503
2/16/2023 13:12	3383	18.455	20.572	47.501
2/16/2023 13:12	3384	18.453	20.574	47.504
2/16/2023 13:12	3385	18.472	20.571	47.499
2/16/2023 13:12	3386	18.445	20.573	47.502
2/16/2023 13:12	3387	18.476	20.572	47.5
2/16/2023 13:12	3388	18.464	20.571	47.498
2/16/2023 13:12	3389	18.469	20.57	47.496
2/16/2023 13:12	3390	18.472	20.569	47.494
2/16/2023 13:12	3391	18.448	20.572	47.499
2/16/2023 13:12	3392	18.454	20.572	47.5
2/16/2023 13:12	3393	18.467	20.572	47.5
2/16/2023 13:12	3394	18.467	20.574	47.505
2/16/2023 13:12	3395	18.453	20.573	47.503
2/16/2023 13:12	3396	18.461	20.573	47.503
2/16/2023 13:12	3397	18.47	20.573	47.502
2/16/2023 13:12	3398	18.476	20.572	47.501
2/16/2023 13:12	3399	18.461	20.573	47.501
2/16/2023 13:12	3400	18.469	20.573	47.502
2/16/2023 13:12	3401	18.47	20.572	47.5
2/16/2023 13:12	3402	18.471	20.571	47.498
2/16/2023 13:12	3403	18.467	20.573	47.503
2/16/2023 13:12	3404	18.45	20.572	47.499

2/16/2023 13:12	3405	18.456	20.571	47.497
2/16/2023 13:12	3406	18.478	20.571	47.499
2/16/2023 13:12	3407	18.467	20.57	47.496
2/16/2023 13:12	3408	18.463	20.573	47.502
2/16/2023 13:12	3409	18.462	20.573	47.502
2/16/2023 13:12	3410	18.466	20.574	47.505
2/16/2023 13:12	3411	18.442	20.571	47.498
2/16/2023 13:12	3412	18.464	20.573	47.502
2/16/2023 13:12	3413	18.461	20.573	47.501
2/16/2023 13:12	3414	18.463	20.573	47.503
2/16/2023 13:12	3415	18.448	20.572	47.501
2/16/2023 13:12	3416	18.464	20.573	47.503
2/16/2023 13:12	3417	18.443	20.573	47.502
2/16/2023 13:12	3418	18.478	20.574	47.505
2/16/2023 13:12	3419	18.467	20.572	47.501
2/16/2023 13:12	3420	18.471	20.572	47.501
2/16/2023 13:12	3421	18.459	20.573	47.502
2/16/2023 13:12	3422	18.485	20.573	47.503
2/16/2023 13:12	3423	18.475	20.572	47.5
2/16/2023 13:12	3424	18.468	20.574	47.504
2/16/2023 13:12	3425	18.469	20.574	47.505
2/16/2023 13:12	3426	18.467	20.572	47.5
2/16/2023 13:12	3427	18.467	20.573	47.503
2/16/2023 13:12	3428	18.456	20.572	47.5
2/16/2023 13:13	3429	18.461	20.573	47.502
2/16/2023 13:13	3430	18.443	20.574	47.504
2/16/2023 13:13	3431	18.466	20.57	47.496
2/16/2023 13:13	3432	18.468	20.572	47.5
2/16/2023 13:13	3433	18.49	20.573	47.502
2/16/2023 13:13	3434	18.46	20.573	47.503
2/16/2023 13:13	3435	18.455	20.573	47.502
2/16/2023 13:13	3436	18.486	20.572	47.5
2/16/2023 13:13	3437	18.449	20.572	47.501
2/16/2023 13:13	3438	18.466	20.572	47.501
2/16/2023 13:13	3439	18.466	20.573	47.501
2/16/2023 13:13	3440	18.456	20.573	47.502
2/16/2023 13:13	3441	18.47	20.572	47.499
2/16/2023 13:13	3442	18.453	20.574	47.505
2/16/2023 13:13	3443	18.43	20.575	47.507
2/16/2023 13:13	3444	18.467	20.574	47.505
2/16/2023 13:13	3445	18.455	20.572	47.499
2/16/2023 13:13	3446	18.472	20.572	47.499
2/16/2023 13:13	3447	18.46	20.573	47.503
2/16/2023 13:13	3448	18.469	20.571	47.498
2/16/2023 13:13	3449	18.469	20.572	47.5
2/16/2023 13:13	3450	18.468	20.571	47.497
2/16/2023 13:13	3451	18.451	20.573	47.502

2/16/2023 13:13	3452	18.447	20.571	47.498
2/16/2023 13:13	3453	18.472	20.57	47.497
2/16/2023 13:13	3454	18.468	20.575	47.506
2/16/2023 13:13	3455	18.47	20.571	47.498
2/16/2023 13:13	3456	18.471	20.572	47.5
2/16/2023 13:13	3457	18.464	20.574	47.504
2/16/2023 13:13	3458	18.446	20.571	47.497
2/16/2023 13:13	3459	18.474	20.573	47.502
2/16/2023 13:13	3460	18.457	20.573	47.503
2/16/2023 13:13	3461	18.459	20.574	47.504
2/16/2023 13:13	3462	18.467	20.569	47.493
2/16/2023 13:13	3463	18.471	20.573	47.503
2/16/2023 13:13	3464	18.469	20.57	47.496
2/16/2023 13:13	3465	18.44	20.573	47.502
2/16/2023 13:13	3466	18.472	20.573	47.502
2/16/2023 13:13	3467	18.472	20.572	47.5
2/16/2023 13:13	3468	18.46	20.571	47.498
2/16/2023 13:13	3469	18.458	20.573	47.501
2/16/2023 13:13	3470	18.466	20.572	47.499
2/16/2023 13:13	3471	18.461	20.571	47.499
2/16/2023 13:13	3472	18.463	20.573	47.503
2/16/2023 13:13	3473	18.448	20.57	47.496
2/16/2023 13:13	3474	18.465	20.573	47.504
2/16/2023 13:13	3475	18.475	20.572	47.5
2/16/2023 13:13	3476	18.45	20.571	47.498
2/16/2023 13:13	3477	18.473	20.571	47.497
2/16/2023 13:13	3478	18.447	20.575	47.506
2/16/2023 13:13	3479	18.459	20.571	47.498
2/16/2023 13:13	3480	18.454	20.573	47.501
2/16/2023 13:13	3481	18.475	20.573	47.502
2/16/2023 13:13	3482	18.468	20.573	47.501
2/16/2023 13:13	3483	18.486	20.573	47.502
2/16/2023 13:13	3484	18.469	20.573	47.502
2/16/2023 13:13	3485	18.449	20.574	47.504
2/16/2023 13:13	3486	18.472	20.573	47.501
2/16/2023 13:13	3487	18.475	20.57	47.496
2/16/2023 13:13	3488	18.457	20.572	47.501
2/16/2023 13:14	3489	18.467	20.57	47.496
2/16/2023 13:14	3490	18.441	20.57	47.496
2/16/2023 13:14	3491	18.464	20.571	47.498
2/16/2023 13:14	3492	18.463	20.57	47.497
2/16/2023 13:14	3493	18.464	20.572	47.5
2/16/2023 13:14	3494	18.47	20.572	47.501
2/16/2023 13:14	3495	18.467	20.573	47.502
2/16/2023 13:14	3496	18.456	20.573	47.502
2/16/2023 13:14	3497	18.459	20.572	47.501
2/16/2023 13:14	3498	18.473	20.573	47.503

2/16/2023 13:14	3499	18.449	20.571	47.498
2/16/2023 13:14	3500	18.456	20.573	47.501
2/16/2023 13:14	3501	18.467	20.571	47.499
2/16/2023 13:14	3502	18.465	20.571	47.498
2/16/2023 13:14	3503	18.447	20.573	47.503
2/16/2023 13:14	3504	18.461	20.571	47.497
2/16/2023 13:14	3505	18.477	20.573	47.502
2/16/2023 13:14	3506	18.487	20.574	47.505
2/16/2023 13:14	3507	18.458	20.572	47.501
2/16/2023 13:14	3508	18.457	20.571	47.497
2/16/2023 13:14	3509	18.461	20.572	47.5
2/16/2023 13:14	3510	18.462	20.574	47.504
2/16/2023 13:14	3511	18.472	20.572	47.501
2/16/2023 13:14	3512	18.45	20.572	47.499
2/16/2023 13:14	3513	18.469	20.571	47.497
2/16/2023 13:14	3514	18.439	20.571	47.498
2/16/2023 13:14	3515	18.457	20.571	47.499
2/16/2023 13:14	3516	18.472	20.573	47.501
2/16/2023 13:14	3517	18.469	20.572	47.5
2/16/2023 13:14	3518	18.447	20.572	47.501
2/16/2023 13:14	3519	18.448	20.571	47.497
2/16/2023 13:14	3520	18.469	20.573	47.502
2/16/2023 13:14	3521	18.469	20.574	47.504
2/16/2023 13:14	3522	18.45	20.569	47.494
2/16/2023 13:14	3523	18.443	20.575	47.506
2/16/2023 13:14	3524	18.483	20.571	47.499
2/16/2023 13:14	3525	18.461	20.573	47.502
2/16/2023 13:14	3526	18.472	20.574	47.504
2/16/2023 13:14	3527	18.462	20.573	47.502
2/16/2023 13:14	3528	18.446	20.572	47.499
2/16/2023 13:14	3529	18.464	20.572	47.5
2/16/2023 13:14	3530	18.452	20.572	47.499
2/16/2023 13:14	3531	18.466	20.569	47.494
2/16/2023 13:14	3532	18.467	20.573	47.502
2/16/2023 13:14	3533	18.462	20.573	47.502
2/16/2023 13:14	3534	18.467	20.572	47.501
2/16/2023 13:14	3535	18.448	20.571	47.499
2/16/2023 13:14	3536	18.455	20.572	47.501
2/16/2023 13:14	3537	18.448	20.574	47.504
2/16/2023 13:14	3538	18.448	20.571	47.499
2/16/2023 13:14	3539	18.451	20.572	47.501
2/16/2023 13:14	3540	18.451	20.572	47.5
2/16/2023 13:14	3541	18.454	20.572	47.499
2/16/2023 13:14	3542	18.45	20.571	47.499
2/16/2023 13:14	3543	18.457	20.571	47.497
2/16/2023 13:14	3544	18.469	20.57	47.497
2/16/2023 13:14	3545	18.461	20.572	47.501



2/16/2023 13:14	3546	18.454	20.572	47.499
2/16/2023 13:14	3547	18.468	20.573	47.503
2/16/2023 13:14	3548	18.469	20.571	47.497
2/16/2023 13:15	3549	18.453	20.573	47.502
2/16/2023 13:15	3550	18.459	20.571	47.499
2/16/2023 13:15	3551	18.471	20.573	47.502
2/16/2023 13:15	3552	18.465	20.573	47.502
2/16/2023 13:15	3553	18.439	20.572	47.5
2/16/2023 13:15	3554	18.448	20.573	47.502
2/16/2023 13:15	3555	18.471	20.572	47.501
2/16/2023 13:15	3556	18.458	20.572	47.501
2/16/2023 13:15	3557	18.448	20.573	47.503
2/16/2023 13:15	3558	18.481	20.573	47.503
2/16/2023 13:15	3559	18.459	20.573	47.503
2/16/2023 13:15	3560	18.478	20.572	47.501
2/16/2023 13:15	3561	18.467	20.573	47.502
2/16/2023 13:15	3562	18.463	20.572	47.5
2/16/2023 13:15	3563	18.46	20.57	47.495
2/16/2023 13:15	3564	18.444	20.573	47.502
2/16/2023 13:15	3565	18.464	20.57	47.496
2/16/2023 13:15	3566	18.431	20.573	47.503
2/16/2023 13:15	3567	18.459	20.572	47.5
2/16/2023 13:15	3568	18.475	20.572	47.5
2/16/2023 13:15	3569	18.47	20.572	47.5
2/16/2023 13:15	3570	18.456	20.57	47.495
2/16/2023 13:15	3571	18.445	20.571	47.498
2/16/2023 13:15	3572	18.453	20.572	47.501
2/16/2023 13:15	3573	18.432	20.571	47.499
2/16/2023 13:15	3574	18.461	20.574	47.506
2/16/2023 13:15	3575	18.453	20.572	47.499
2/16/2023 13:15	3576	18.446	20.574	47.504
2/16/2023 13:15	3577	18.447	20.571	47.498
2/16/2023 13:15	3578	18.438	20.572	47.5
2/16/2023 13:15	3579	18.453	20.575	47.506
2/16/2023 13:15	3580	18.472	20.572	47.5
2/16/2023 13:15	3581	18.461	20.572	47.501
2/16/2023 13:15	3582	18.49	20.573	47.502
2/16/2023 13:15	3583	18.466	20.575	47.508
2/16/2023 13:15	3584	18.464	20.571	47.497
2/16/2023 13:15	3585	18.459	20.571	47.498
2/16/2023 13:15	3586	18.465	20.573	47.502
2/16/2023 13:15	3587	18.46	20.573	47.502
2/16/2023 13:15	3588	18.464	20.571	47.498
2/16/2023 13:15	3589	18.453	20.574	47.504
2/16/2023 13:15	3590	18.473	20.572	47.501
2/16/2023 13:15	3591	18.459	20.572	47.501
2/16/2023 13:15	3592	18.469	20.572	47.501

2/16/2023 13:15	3593	18.468	20.571	47.497
2/16/2023 13:15	3594	18.448	20.571	47.497
2/16/2023 13:15	3595	18.46	20.574	47.505
2/16/2023 13:15	3596	18.472	20.574	47.504
2/16/2023 13:15	3597	18.453	20.574	47.504
2/16/2023 13:15	3598	18.451	20.575	47.507
2/16/2023 13:15	3599	18.453	20.573	47.503
2/16/2023 13:15	3600	18.443	20.573	47.501
2/16/2023 13:15	3601	18.465	20.573	47.502
2/16/2023 13:15	3602	18.453	20.573	47.502
2/16/2023 13:15	3603	18.455	20.57	47.496
2/16/2023 13:15	3604	18.466	20.574	47.505
2/16/2023 13:15	3605	18.45	20.572	47.499
2/16/2023 13:15	3606	18.455	20.572	47.5
2/16/2023 13:15	3607	18.457	20.57	47.496
2/16/2023 13:15	3608	18.453	20.573	47.503
2/16/2023 13:16	3609	18.463	20.572	47.499
2/16/2023 13:16	3610	18.464	20.572	47.501
2/16/2023 13:16	3611	18.457	20.573	47.503
2/16/2023 13:16	3612	18.472	20.572	47.5
2/16/2023 13:16	3613	18.46	20.572	47.499
2/16/2023 13:16	3614	18.441	20.573	47.503
2/16/2023 13:16	3615	18.459	20.571	47.497
2/16/2023 13:16	3616	18.464	20.573	47.502
2/16/2023 13:16	3617	18.473	20.572	47.501
2/16/2023 13:16	3618	18.45	20.573	47.501
2/16/2023 13:16	3619	18.477	20.574	47.505
2/16/2023 13:16	3620	18.465	20.573	47.504
2/16/2023 13:16	3621	18.455	20.571	47.497
2/16/2023 13:16	3622	18.448	20.573	47.502
2/16/2023 13:16	3623	18.453	20.573	47.501
2/16/2023 13:16	3624	18.464	20.574	47.504
2/16/2023 13:16	3625	18.472	20.571	47.499
2/16/2023 13:16	3626	18.458	20.571	47.498
2/16/2023 13:16	3627	18.455	20.571	47.498
2/16/2023 13:16	3628	18.462	20.572	47.499
2/16/2023 13:16	3629	18.465	20.572	47.5
2/16/2023 13:16	3630	18.461	20.575	47.506
2/16/2023 13:16	3631	18.453	20.571	47.498
2/16/2023 13:16	3632	18.46	20.572	47.499
2/16/2023 13:16	3633	18.467	20.571	47.498
2/16/2023 13:16	3634	18.458	20.573	47.503
2/16/2023 13:16	3635	18.475	20.571	47.497
2/16/2023 13:16	3636	18.455	20.573	47.503
2/16/2023 13:16	3637	18.462	20.572	47.5
2/16/2023 13:16	3638	18.467	20.573	47.501
2/16/2023 13:16	3639	18.453	20.572	47.501

2/16/2023 13:16	3640	18.45	20.572	47.499
2/16/2023 13:16	3641	18.456	20.57	47.495
2/16/2023 13:16	3642	18.448	20.573	47.501
2/16/2023 13:16	3643	18.453	20.572	47.5
2/16/2023 13:16	3644	18.473	20.573	47.503
2/16/2023 13:16	3645	18.462	20.571	47.499
2/16/2023 13:16	3646	18.448	20.571	47.497
2/16/2023 13:16	3647	18.454	20.571	47.498
2/16/2023 13:16	3648	18.453	20.569	47.493
2/16/2023 13:16	3649	18.472	20.573	47.502
2/16/2023 13:16	3650	18.475	20.573	47.503
2/16/2023 13:16	3651	18.487	20.573	47.502
2/16/2023 13:16	3652	18.471	20.573	47.503
2/16/2023 13:16	3653	18.463	20.571	47.498
2/16/2023 13:16	3654	18.451	20.574	47.505
2/16/2023 13:16	3655	18.45	20.571	47.498
2/16/2023 13:16	3656	18.448	20.574	47.506
2/16/2023 13:16	3657	18.478	20.573	47.502
2/16/2023 13:16	3658	18.469	20.572	47.5
2/16/2023 13:16	3659	18.461	20.571	47.498
2/16/2023 13:16	3660	18.453	20.572	47.501
2/16/2023 13:16	3661	18.462	20.572	47.501
2/16/2023 13:16	3662	18.471	20.572	47.499
2/16/2023 13:16	3663	18.474	20.573	47.501
2/16/2023 13:16	3664	18.463	20.57	47.496
2/16/2023 13:16	3665	18.453	20.569	47.494
2/16/2023 13:16	3666	18.46	20.572	47.499
2/16/2023 13:16	3667	18.462	20.571	47.499
2/16/2023 13:16	3668	18.47	20.571	47.498
2/16/2023 13:17	3669	18.474	20.574	47.505
2/16/2023 13:17	3670	18.472	20.57	47.496
2/16/2023 13:17	3671	18.464	20.571	47.499
2/16/2023 13:17	3672	18.474	20.571	47.498
2/16/2023 13:17	3673	18.461	20.571	47.498
2/16/2023 13:17	3674	18.465	20.572	47.5
2/16/2023 13:17	3675	18.456	20.572	47.499
2/16/2023 13:17	3676	18.445	20.572	47.501
2/16/2023 13:17	3677	18.445	20.571	47.497
2/16/2023 13:17	3678	18.45	20.572	47.5
2/16/2023 13:17	3679	18.464	20.572	47.5
2/16/2023 13:17	3680	18.477	20.573	47.503
2/16/2023 13:17	3681	18.468	20.57	47.495
2/16/2023 13:17	3682	18.471	20.571	47.497
2/16/2023 13:17	3683	18.469	20.572	47.499
2/16/2023 13:17	3684	18.469	20.573	47.503
2/16/2023 13:17	3685	18.453	20.572	47.501
2/16/2023 13:17	3686	18.453	20.573	47.502

2/16/2023 13:17	3687	18.458	20.571	47.499
2/16/2023 13:17	3688	18.464	20.571	47.499
2/16/2023 13:17	3689	18.47	20.573	47.502
2/16/2023 13:17	3690	18.469	20.571	47.497
2/16/2023 13:17	3691	18.458	20.571	47.497
2/16/2023 13:17	3692	18.468	20.57	47.496
2/16/2023 13:17	3693	18.48	20.571	47.497
2/16/2023 13:17	3694	18.472	20.572	47.5
2/16/2023 13:17	3695	18.456	20.573	47.501
2/16/2023 13:17	3696	18.478	20.572	47.499
2/16/2023 13:17	3697	18.451	20.574	47.504
2/16/2023 13:17	3698	18.472	20.573	47.502
2/16/2023 13:17	3699	18.46	20.57	47.496
2/16/2023 13:17	3700	18.46	20.572	47.501
2/16/2023 13:17	3701	18.489	20.572	47.5
2/16/2023 13:17	3702	18.445	20.572	47.5
2/16/2023 13:17	3703	18.461	20.571	47.498
2/16/2023 13:17	3704	18.476	20.571	47.498
2/16/2023 13:17	3705	18.459	20.572	47.5
2/16/2023 13:17	3706	18.473	20.571	47.498
2/16/2023 13:17	3707	18.467	20.571	47.498
2/16/2023 13:17	3708	18.469	20.572	47.5
2/16/2023 13:17	3709	18.46	20.573	47.502
2/16/2023 13:17	3710	18.439	20.571	47.498
2/16/2023 13:17	3711	18.435	20.571	47.498
2/16/2023 13:17	3712	18.445	20.572	47.499
2/16/2023 13:17	3713	18.438	20.572	47.499
2/16/2023 13:17	3714	18.473	20.573	47.502
2/16/2023 13:17	3715	18.436	20.572	47.5
2/16/2023 13:17	3716	18.445	20.572	47.5
2/16/2023 13:17	3717	18.465	20.572	47.499
2/16/2023 13:17	3718	18.464	20.57	47.497
2/16/2023 13:17	3719	18.478	20.572	47.501
2/16/2023 13:17	3720	18.456	20.571	47.499
2/16/2023 13:17	3721	18.474	20.573	47.502
2/16/2023 13:17	3722	18.453	20.571	47.498
2/16/2023 13:17	3723	18.462	20.571	47.497
2/16/2023 13:17	3724	18.46	20.571	47.497
2/16/2023 13:17	3725	18.479	20.571	47.498
2/16/2023 13:17	3726	18.453	20.571	47.498
2/16/2023 13:17	3727	18.45	20.574	47.504
2/16/2023 13:17	3728	18.459	20.571	47.499
2/16/2023 13:18	3729	18.443	20.572	47.5
2/16/2023 13:18	3730	18.459	20.571	47.498
2/16/2023 13:18	3731	18.461	20.572	47.499
2/16/2023 13:18	3732	18.461	20.571	47.498
2/16/2023 13:18	3733	18.465	20.571	47.498

2/16/2023 13:18	3734	18.461	20.572	47.5
2/16/2023 13:18	3735	18.458	20.57	47.497
2/16/2023 13:18	3736	18.445	20.57	47.495
2/16/2023 13:18	3737	18.463	20.572	47.499
2/16/2023 13:18	3738	18.455	20.573	47.502
2/16/2023 13:18	3739	18.444	20.57	47.496
2/16/2023 13:18	3740	18.456	20.57	47.497
2/16/2023 13:18	3741	18.454	20.57	47.496
2/16/2023 13:18	3742	18.45	20.571	47.497
2/16/2023 13:18	3743	18.443	20.573	47.502
2/16/2023 13:18	3744	18.468	20.571	47.499
2/16/2023 13:18	3745	18.454	20.572	47.501
2/16/2023 13:18	3746	18.457	20.57	47.496
2/16/2023 13:18	3747	18.462	20.572	47.5
2/16/2023 13:18	3748	18.442	20.572	47.501
2/16/2023 13:18	3749	18.433	20.57	47.495
2/16/2023 13:18	3750	18.476	20.573	47.502
2/16/2023 13:18	3751	18.457	20.57	47.497
2/16/2023 13:18	3752	18.456	20.571	47.498
2/16/2023 13:18	3753	18.461	20.575	47.506
2/16/2023 13:18	3754	18.469	20.573	47.502
2/16/2023 13:18	3755	18.484	20.571	47.498
2/16/2023 13:18	3756	18.473	20.57	47.497
2/16/2023 13:18	3757	18.484	20.572	47.501
2/16/2023 13:18	3758	18.454	20.571	47.499
2/16/2023 13:18	3759	18.467	20.573	47.502
2/16/2023 13:18	3760	18.474	20.572	47.499
2/16/2023 13:18	3761	18.461	20.571	47.498
2/16/2023 13:18	3762	18.464	20.571	47.497
2/16/2023 13:18	3763	18.461	20.572	47.501
2/16/2023 13:18	3764	18.451	20.572	47.5
2/16/2023 13:18	3765	18.481	20.569	47.494
2/16/2023 13:18	3766	18.461	20.571	47.499
2/16/2023 13:18	3767	18.464	20.57	47.495
2/16/2023 13:18	3768	18.465	20.569	47.494
2/16/2023 13:18	3769	18.447	20.571	47.498
2/16/2023 13:18	3770	18.46	20.571	47.499
2/16/2023 13:18	3771	18.453	20.57	47.497
2/16/2023 13:18	3772	18.475	20.571	47.497
2/16/2023 13:18	3773	18.446	20.57	47.496
2/16/2023 13:18	3774	18.454	20.57	47.496
2/16/2023 13:18	3775	18.431	20.571	47.498
2/16/2023 13:18	3776	18.459	20.571	47.497
2/16/2023 13:18	3777	18.478	20.571	47.497
2/16/2023 13:18	3778	18.447	20.571	47.497
2/16/2023 13:18	3779	18.459	20.57	47.496
2/16/2023 13:18	3780	18.461	20.57	47.495

2/16/2023 13:18	3781	18.442	20.572	47.499
2/16/2023 13:18	3782	18.46	20.571	47.497
2/16/2023 13:18	3783	18.467	20.571	47.499
2/16/2023 13:18	3784	18.46	20.572	47.5
2/16/2023 13:18	3785	18.45	20.57	47.495
2/16/2023 13:18	3786	18.467	20.57	47.496
2/16/2023 13:18	3787	18.453	20.571	47.498
2/16/2023 13:18	3788	18.468	20.572	47.5
2/16/2023 13:19	3789	18.471	20.569	47.494
2/16/2023 13:19	3790	18.464	20.572	47.5
2/16/2023 13:19	3791	18.474	20.57	47.495
2/16/2023 13:19	3792	18.449	20.57	47.496
2/16/2023 13:19	3793	18.459	20.571	47.498
2/16/2023 13:19	3794	18.457	20.57	47.495
2/16/2023 13:19	3795	18.451	20.572	47.499
2/16/2023 13:19	3796	18.464	20.571	47.497
2/16/2023 13:19	3797	18.43	20.572	47.5
2/16/2023 13:19	3798	18.479	20.572	47.501
2/16/2023 13:19	3799	18.47	20.572	47.5
2/16/2023 13:19	3800	18.466	20.572	47.501
2/16/2023 13:19	3801	18.463	20.572	47.5
2/16/2023 13:19	3802	18.456	20.571	47.497
2/16/2023 13:19	3803	18.463	20.571	47.498
2/16/2023 13:19	3804	18.459	20.571	47.497
2/16/2023 13:19	3805	18.461	20.569	47.494
2/16/2023 13:19	3806	18.46	20.572	47.5
2/16/2023 13:19	3807	18.464	20.572	47.5
2/16/2023 13:19	3808	18.468	20.572	47.5
2/16/2023 13:19	3809	18.461	20.57	47.495
2/16/2023 13:19	3810	18.45	20.572	47.501
2/16/2023 13:19	3811	18.467	20.571	47.498
2/16/2023 13:19	3812	18.459	20.571	47.497
2/16/2023 13:19	3813	18.446	20.57	47.496
2/16/2023 13:19	3814	18.455	20.571	47.499
2/16/2023 13:19	3815	18.453	20.571	47.498
2/16/2023 13:19	3816	18.463	20.57	47.496
2/16/2023 13:19	3817	18.461	20.572	47.5
2/16/2023 13:19	3818	18.459	20.571	47.498
2/16/2023 13:19	3819	18.459	20.573	47.502
2/16/2023 13:19	3820	18.464	20.571	47.499
2/16/2023 13:19	3821	18.461	20.57	47.496
2/16/2023 13:19	3822	18.466	20.573	47.502
2/16/2023 13:19	3823	18.472	20.569	47.492
2/16/2023 13:19	3824	18.459	20.572	47.5
2/16/2023 13:19	3825	18.48	20.572	47.499
2/16/2023 13:19	3826	18.475	20.57	47.496
2/16/2023 13:19	3827	18.482	20.57	47.497

2/16/2023 13:19	3828	18.445	20.57	47.496
2/16/2023 13:19	3829	18.482	20.569	47.494
2/16/2023 13:19	3830	18.464	20.57	47.496
2/16/2023 13:19	3831	18.467	20.573	47.503
2/16/2023 13:19	3832	18.456	20.571	47.498
2/16/2023 13:19	3833	18.461	20.571	47.498
2/16/2023 13:19	3834	18.472	20.572	47.501
2/16/2023 13:19	3835	18.468	20.57	47.497
2/16/2023 13:19	3836	18.464	20.571	47.498
2/16/2023 13:19	3837	18.468	20.572	47.5
2/16/2023 13:19	3838	18.442	20.572	47.501
2/16/2023 13:19	3839	18.468	20.571	47.498
2/16/2023 13:19	3840	18.455	20.57	47.496
2/16/2023 13:19	3841	18.453	20.571	47.497
2/16/2023 13:19	3842	18.449	20.571	47.498
2/16/2023 13:19	3843	18.465	20.572	47.499
2/16/2023 13:19	3844	18.489	20.572	47.499
2/16/2023 13:19	3845	18.458	20.572	47.5
2/16/2023 13:19	3846	18.451	20.57	47.495
2/16/2023 13:19	3847	18.469	20.572	47.5
2/16/2023 13:19	3848	18.464	20.571	47.498
2/16/2023 13:20	3849	18.457	20.568	47.491
2/16/2023 13:20	3850	18.457	20.571	47.498
2/16/2023 13:20	3851	18.453	20.572	47.499
2/16/2023 13:20	3852	18.478	20.57	47.495
2/16/2023 13:20	3853	18.467	20.571	47.497
2/16/2023 13:20	3854	18.455	20.571	47.498
2/16/2023 13:20	3855	18.457	20.571	47.497
2/16/2023 13:20	3856	18.449	20.57	47.494
2/16/2023 13:20	3857	18.467	20.571	47.499
2/16/2023 13:20	3858	18.448	20.572	47.5
2/16/2023 13:20	3859	18.473	20.57	47.496
2/16/2023 13:20	3860	18.464	20.572	47.499
2/16/2023 13:20	3861	18.455	20.571	47.498
2/16/2023 13:20	3862	18.453	20.57	47.497
2/16/2023 13:20	3863	18.456	20.571	47.498
2/16/2023 13:20	3864	18.474	20.57	47.496
2/16/2023 13:20	3865	18.437	20.571	47.497
2/16/2023 13:20	3866	18.474	20.572	47.5
2/16/2023 13:20	3867	18.456	20.572	47.5
2/16/2023 13:20	3868	18.451	20.569	47.492
2/16/2023 13:20	3869	18.453	20.57	47.496
2/16/2023 13:20	3870	18.467	20.57	47.496
2/16/2023 13:20	3871	18.456	20.571	47.497
2/16/2023 13:20	3872	18.45	20.572	47.499
2/16/2023 13:20	3873	18.48	20.57	47.495
2/16/2023 13:20	3874	18.456	20.57	47.496

2/16/2023 13:20	3875	18.469	20.57	47.497
2/16/2023 13:20	3876	18.447	20.57	47.496
2/16/2023 13:20	3877	18.464	20.571	47.499
2/16/2023 13:20	3878	18.489	20.572	47.5
2/16/2023 13:20	3879	18.465	20.571	47.498
2/16/2023 13:20	3880	18.453	20.572	47.5
2/16/2023 13:20	3881	18.451	20.572	47.499
2/16/2023 13:20	3882	18.467	20.571	47.499
2/16/2023 13:20	3883	18.469	20.57	47.496
2/16/2023 13:20	3884	18.467	20.573	47.502
2/16/2023 13:20	3885	18.455	20.572	47.501
2/16/2023 13:20	3886	18.464	20.571	47.498
2/16/2023 13:20	3887	18.456	20.573	47.501
2/16/2023 13:20	3888	18.461	20.57	47.496
2/16/2023 13:20	3889	18.45	20.57	47.496
2/16/2023 13:20	3890	18.448	20.571	47.498
2/16/2023 13:20	3891	18.465	20.568	47.49
2/16/2023 13:20	3892	18.453	20.571	47.497
2/16/2023 13:20	3893	18.454	20.572	47.501
2/16/2023 13:20	3894	18.469	20.571	47.498
2/16/2023 13:20	3895	18.464	20.57	47.496
2/16/2023 13:20	3896	18.478	20.572	47.501
2/16/2023 13:20	3897	18.463	20.572	47.5
2/16/2023 13:20	3898	18.475	20.571	47.499
2/16/2023 13:20	3899	18.457	20.57	47.496
2/16/2023 13:20	3900	18.471	20.571	47.498
2/16/2023 13:20	3901	18.476	20.571	47.497
2/16/2023 13:20	3902	18.482	20.571	47.497
2/16/2023 13:20	3903	18.449	20.57	47.497
2/16/2023 13:20	3904	18.466	20.573	47.502
2/16/2023 13:20	3905	18.471	20.57	47.496
2/16/2023 13:20	3906	18.472	20.572	47.501
2/16/2023 13:20	3907	18.459	20.57	47.497
2/16/2023 13:20	3908	18.471	20.571	47.498
2/16/2023 13:21	3909	18.472	20.569	47.494
2/16/2023 13:21	3910	18.456	20.57	47.496
2/16/2023 13:21	3911	18.485	20.572	47.5
2/16/2023 13:21	3912	18.468	20.571	47.498
2/16/2023 13:21	3913	18.462	20.571	47.498
2/16/2023 13:21	3914	18.478	20.572	47.501
2/16/2023 13:21	3915	18.454	20.571	47.497
2/16/2023 13:21	3916	18.477	20.571	47.499
2/16/2023 13:21	3917	18.437	20.572	47.5
2/16/2023 13:21	3918	18.46	20.571	47.498
2/16/2023 13:21	3919	18.477	20.571	47.497
2/16/2023 13:21	3920	18.474	20.571	47.497
2/16/2023 13:21	3921	18.45	20.571	47.497



2/16/2023 13:21	3922	18.45	20.57	47.496
2/16/2023 13:21	3923	18.469	20.571	47.499
2/16/2023 13:21	3924	18.471	20.571	47.498
2/16/2023 13:21	3925	18.464	20.573	47.502
2/16/2023 13:21	3926	18.474	20.571	47.498
2/16/2023 13:21	3927	18.452	20.569	47.494
2/16/2023 13:21	3928	18.47	20.571	47.498
2/16/2023 13:21	3929	18.455	20.57	47.497
2/16/2023 13:21	3930	18.457	20.571	47.498
2/16/2023 13:21	3931	18.445	20.572	47.5
2/16/2023 13:21	3932	18.448	20.57	47.495
2/16/2023 13:21	3933	18.455	20.569	47.493
2/16/2023 13:21	3934	18.469	20.57	47.496
2/16/2023 13:21	3935	18.467	20.57	47.496
2/16/2023 13:21	3936	18.443	20.569	47.493
2/16/2023 13:21	3937	18.456	20.573	47.503
2/16/2023 13:21	3938	18.477	20.571	47.498
2/16/2023 13:21	3939	18.458	20.573	47.501
2/16/2023 13:21	3940	18.468	20.57	47.495
2/16/2023 13:21	3941	18.455	20.568	47.49
2/16/2023 13:21	3942	18.469	20.571	47.497
2/16/2023 13:21	3943	18.467	20.572	47.499
2/16/2023 13:21	3944	18.456	20.57	47.495
2/16/2023 13:21	3945	18.472	20.57	47.496
2/16/2023 13:21	3946	18.462	20.571	47.499
2/16/2023 13:21	3947	18.449	20.572	47.501
2/16/2023 13:21	3948	18.469	20.571	47.499
2/16/2023 13:21	3949	18.472	20.57	47.496
2/16/2023 13:21	3950	18.447	20.57	47.495
2/16/2023 13:21	3951	18.45	20.572	47.5
2/16/2023 13:21	3952	18.474	20.571	47.499
2/16/2023 13:21	3953	18.472	20.57	47.495
2/16/2023 13:21	3954	18.452	20.571	47.498
2/16/2023 13:21	3955	18.449	20.57	47.495
2/16/2023 13:21	3956	18.453	20.571	47.498
2/16/2023 13:21	3957	18.457	20.571	47.497
2/16/2023 13:21	3958	18.473	20.572	47.5
2/16/2023 13:21	3959	18.458	20.57	47.494
2/16/2023 13:21	3960	18.461	20.574	47.504
2/16/2023 13:21	3961	18.453	20.572	47.5
2/16/2023 13:21	3962	18.464	20.571	47.497
2/16/2023 13:21	3963	18.464	20.573	47.502
2/16/2023 13:21	3964	18.45	20.57	47.496
2/16/2023 13:21	3965	18.459	20.571	47.499
2/16/2023 13:21	3966	18.446	20.57	47.496
2/16/2023 13:21	3967	18.457	20.571	47.498
2/16/2023 13:21	3968	18.461	20.571	47.498

2/16/2023 13:22	3969	18.432	20.57	47.495
2/16/2023 13:22	3970	18.466	20.57	47.495
2/16/2023 13:22	3971	18.457	20.572	47.499
2/16/2023 13:22	3972	18.465	20.571	47.497
2/16/2023 13:22	3973	18.437	20.572	47.5
2/16/2023 13:22	3974	18.449	20.573	47.502
2/16/2023 13:22	3975	18.469	20.571	47.497
2/16/2023 13:22	3976	18.475	20.573	47.502
2/16/2023 13:22	3977	18.486	20.571	47.497
2/16/2023 13:22	3978	18.488	20.571	47.497
2/16/2023 13:22	3979	18.456	20.571	47.499
2/16/2023 13:22	3980	18.464	20.573	47.503
2/16/2023 13:22	3981	18.471	20.57	47.497
2/16/2023 13:22	3982	18.454	20.573	47.502
2/16/2023 13:22	3983	18.467	20.571	47.498
2/16/2023 13:22	3984	18.467	20.572	47.501
2/16/2023 13:22	3985	18.462	20.571	47.497
2/16/2023 13:22	3986	18.461	20.568	47.492
2/16/2023 13:22	3987	18.449	20.569	47.494
2/16/2023 13:22	3988	18.442	20.572	47.501
2/16/2023 13:22	3989	18.475	20.569	47.494
2/16/2023 13:22	3990	18.467	20.572	47.5
2/16/2023 13:22	3991	18.466	20.572	47.499
2/16/2023 13:22	3992	18.473	20.572	47.5
2/16/2023 13:22	3993	18.458	20.572	47.5
2/16/2023 13:22	3994	18.472	20.571	47.498
2/16/2023 13:22	3995	18.444	20.569	47.493
2/16/2023 13:22	3996	18.466	20.571	47.498
2/16/2023 13:22	3997	18.464	20.569	47.494
2/16/2023 13:22	3998	18.46	20.57	47.496
2/16/2023 13:22	3999	18.436	20.574	47.504
2/16/2023 13:22	4000	18.464	20.57	47.496
2/16/2023 13:22	4001	18.45	20.571	47.497
2/16/2023 13:22	4002	18.448	20.57	47.495
2/16/2023 13:22	4003	18.445	20.57	47.494
2/16/2023 13:22	4004	18.47	20.57	47.496
2/16/2023 13:22	4005	18.47	20.571	47.498
2/16/2023 13:22	4006	18.448	20.57	47.495
2/16/2023 13:22	4007	18.453	20.57	47.495
2/16/2023 13:22	4008	18.462	20.57	47.496
2/16/2023 13:22	4009	18.469	20.569	47.492
2/16/2023 13:22	4010	18.464	20.571	47.497
2/16/2023 13:22	4011	18.45	20.571	47.498
2/16/2023 13:22	4012	18.454	20.571	47.498
2/16/2023 13:22	4013	18.459	20.571	47.497
2/16/2023 13:22	4014	18.456	20.568	47.491
2/16/2023 13:22	4015	18.473	20.571	47.497

2/16/2023 13:22	4016	18.479	20.569	47.494
2/16/2023 13:22	4017	18.458	20.57	47.495
2/16/2023 13:22	4018	18.472	20.569	47.494
2/16/2023 13:22	4019	18.446	20.571	47.497
2/16/2023 13:22	4020	18.456	20.57	47.494
2/16/2023 13:22	4021	18.459	20.568	47.492
2/16/2023 13:22	4022	18.452	20.57	47.495
2/16/2023 13:22	4023	18.461	20.571	47.497
2/16/2023 13:22	4024	18.464	20.571	47.499
2/16/2023 13:22	4025	18.453	20.57	47.496
2/16/2023 13:22	4026	18.453	20.572	47.5
2/16/2023 13:22	4027	18.461	20.568	47.491
2/16/2023 13:22	4028	18.475	20.572	47.499
2/16/2023 13:23	4029	18.456	20.57	47.495
2/16/2023 13:23	4030	18.442	20.57	47.496
2/16/2023 13:23	4031	18.462	20.57	47.497
2/16/2023 13:23	4032	18.447	20.571	47.498
2/16/2023 13:23	4033	18.468	20.569	47.493
2/16/2023 13:23	4034	18.464	20.569	47.494
2/16/2023 13:23	4035	18.461	20.569	47.494
2/16/2023 13:23	4036	18.456	20.57	47.497
2/16/2023 13:23	4037	18.453	20.57	47.496
2/16/2023 13:23	4038	18.467	20.57	47.496
2/16/2023 13:23	4039	18.468	20.572	47.499
2/16/2023 13:23	4040	18.461	20.571	47.498
2/16/2023 13:23	4041	18.456	20.572	47.5
2/16/2023 13:23	4042	18.464	20.572	47.5
2/16/2023 13:23	4043	18.476	20.572	47.5
2/16/2023 13:23	4044	18.458	20.57	47.495
2/16/2023 13:23	4045	18.464	20.572	47.499
2/16/2023 13:23	4046	18.452	20.571	47.498
2/16/2023 13:23	4047	18.455	20.569	47.492
2/16/2023 13:23	4048	18.464	20.57	47.496
2/16/2023 13:23	4049	18.456	20.57	47.495
2/16/2023 13:23	4050	18.483	20.57	47.496
2/16/2023 13:23	4051	18.478	20.572	47.5
2/16/2023 13:23	4052	18.447	20.571	47.498
2/16/2023 13:23	4053	18.469	20.568	47.491
2/16/2023 13:23	4054	18.453	20.571	47.499
2/16/2023 13:23	4055	18.459	20.571	47.498
2/16/2023 13:23	4056	18.47	20.571	47.498
2/16/2023 13:23	4057	18.456	20.57	47.496
2/16/2023 13:23	4058	18.442	20.568	47.492
2/16/2023 13:23	4059	18.455	20.57	47.496
2/16/2023 13:23	4060	18.465	20.571	47.497
2/16/2023 13:23	4061	18.464	20.57	47.495
2/16/2023 13:23	4062	18.466	20.569	47.494

2/16/2023 13:23	4063	18.465	20.571	47.497
2/16/2023 13:23	4064	18.484	20.572	47.499
2/16/2023 13:23	4065	18.439	20.569	47.493
2/16/2023 13:23	4066	18.45	20.57	47.495
2/16/2023 13:23	4067	18.45	20.569	47.494
2/16/2023 13:23	4068	18.448	20.572	47.499
2/16/2023 13:23	4069	18.472	20.57	47.497
2/16/2023 13:23	4070	18.45	20.569	47.492
2/16/2023 13:23	4071	18.448	20.57	47.496
2/16/2023 13:23	4072	18.474	20.572	47.5
2/16/2023 13:23	4073	18.46	20.571	47.498
2/16/2023 13:23	4074	18.464	20.57	47.495
2/16/2023 13:23	4075	18.459	20.573	47.501
2/16/2023 13:23	4076	18.455	20.571	47.497
2/16/2023 13:23	4077	18.47	20.57	47.495
2/16/2023 13:23	4078	18.461	20.571	47.497
2/16/2023 13:23	4079	18.467	20.569	47.494
2/16/2023 13:23	4080	18.465	20.571	47.498
2/16/2023 13:23	4081	18.448	20.571	47.498
2/16/2023 13:23	4082	18.453	20.57	47.495
2/16/2023 13:23	4083	18.461	20.571	47.498
2/16/2023 13:23	4084	18.464	20.57	47.495
2/16/2023 13:23	4085	18.459	20.571	47.498
2/16/2023 13:23	4086	18.459	20.571	47.498
2/16/2023 13:23	4087	18.465	20.569	47.493
2/16/2023 13:23	4088	18.466	20.57	47.496
2/16/2023 13:24	4089	18.48	20.57	47.496
2/16/2023 13:24	4090	18.458	20.568	47.491
2/16/2023 13:24	4091	18.456	20.568	47.491
2/16/2023 13:24	4092	18.466	20.57	47.496
2/16/2023 13:24	4093	18.47	20.569	47.492
2/16/2023 13:24	4094	18.466	20.57	47.497
2/16/2023 13:24	4095	18.463	20.569	47.492
2/16/2023 13:24	4096	18.459	20.571	47.497
2/16/2023 13:24	4097	18.465	20.572	47.5
2/16/2023 13:24	4098	18.456	20.572	47.499
2/16/2023 13:24	4099	18.456	20.568	47.491
2/16/2023 13:24	4100	18.46	20.569	47.494
2/16/2023 13:24	4101	18.448	20.57	47.496
2/16/2023 13:24	4102	18.454	20.57	47.496
2/16/2023 13:24	4103	18.461	20.571	47.497
2/16/2023 13:24	4104	18.47	20.57	47.496
2/16/2023 13:24	4105	18.459	20.569	47.494
2/16/2023 13:24	4106	18.456	20.57	47.496
2/16/2023 13:24	4107	18.464	20.57	47.495
2/16/2023 13:24	4108	18.461	20.57	47.495
2/16/2023 13:24	4109	18.44	20.57	47.496

2/16/2023 13:24	4110	18.46	20.571	47.498
2/16/2023 13:24	4111	18.459	20.571	47.498
2/16/2023 13:24	4112	18.459	20.57	47.497
2/16/2023 13:24	4113	18.46	20.569	47.494
2/16/2023 13:24	4114	18.449	20.569	47.493
2/16/2023 13:24	4115	18.468	20.57	47.496
2/16/2023 13:24	4116	18.464	20.57	47.496
2/16/2023 13:24	4117	18.472	20.569	47.494
2/16/2023 13:24	4118	18.452	20.57	47.495
2/16/2023 13:24	4119	18.474	20.569	47.494
2/16/2023 13:24	4120	18.467	20.57	47.496
2/16/2023 13:24	4121	18.455	20.57	47.496
2/16/2023 13:24	4122	18.472	20.571	47.498
2/16/2023 13:24	4123	18.459	20.571	47.497
2/16/2023 13:24	4124	18.478	20.571	47.498
2/16/2023 13:24	4125	18.459	20.571	47.497
2/16/2023 13:24	4126	18.485	20.568	47.49
2/16/2023 13:24	4127	18.484	20.572	47.5
2/16/2023 13:24	4128	18.459	20.573	47.503
2/16/2023 13:24	4129	18.446	20.571	47.498
2/16/2023 13:24	4130	18.464	20.572	47.499
2/16/2023 13:24	4131	18.453	20.569	47.494
2/16/2023 13:24	4132	18.439	20.57	47.496
2/16/2023 13:24	4133	18.45	20.571	47.498
2/16/2023 13:24	4134	18.459	20.572	47.5
2/16/2023 13:24	4135	18.469	20.57	47.495
2/16/2023 13:24	4136	18.47	20.57	47.496
2/16/2023 13:24	4137	18.483	20.57	47.495
2/16/2023 13:24	4138	18.469	20.57	47.495
2/16/2023 13:24	4139	18.458	20.571	47.498
2/16/2023 13:24	4140	18.448	20.57	47.496
2/16/2023 13:24	4141	18.463	20.571	47.498
2/16/2023 13:24	4142	18.467	20.57	47.496
2/16/2023 13:24	4143	18.452	20.572	47.5
2/16/2023 13:24	4144	18.462	20.572	47.499
2/16/2023 13:24	4145	18.471	20.571	47.497
2/16/2023 13:24	4146	18.45	20.572	47.5
2/16/2023 13:24	4147	18.448	20.572	47.501
2/16/2023 13:24	4148	18.442	20.571	47.498
2/16/2023 13:25	4149	18.456	20.569	47.493
2/16/2023 13:25	4150	18.452	20.57	47.494
2/16/2023 13:25	4151	18.461	20.569	47.494
2/16/2023 13:25	4152	18.46	20.571	47.497
2/16/2023 13:25	4153	18.433	20.571	47.497
2/16/2023 13:25	4154	18.467	20.57	47.496
2/16/2023 13:25	4155	18.459	20.569	47.494
2/16/2023 13:25	4156	18.472	20.569	47.494

2/16/2023 13:25	4157	18.46	20.568	47.491
2/16/2023 13:25	4158	18.478	20.57	47.495
2/16/2023 13:25	4159	18.455	20.572	47.501
2/16/2023 13:25	4160	18.465	20.571	47.497
2/16/2023 13:25	4161	18.456	20.57	47.496
2/16/2023 13:25	4162	18.475	20.57	47.496
2/16/2023 13:25	4163	18.464	20.57	47.497
2/16/2023 13:25	4164	18.456	20.57	47.495
2/16/2023 13:25	4165	18.436	20.57	47.495
2/16/2023 13:25	4166	18.462	20.57	47.495
2/16/2023 13:25	4167	18.478	20.57	47.496
2/16/2023 13:25	4168	18.469	20.572	47.5
2/16/2023 13:25	4169	18.44	20.57	47.496
2/16/2023 13:25	4170	18.439	20.571	47.498
2/16/2023 13:25	4171	18.47	20.569	47.493
2/16/2023 13:25	4172	18.464	20.57	47.496
2/16/2023 13:25	4173	18.448	20.569	47.493
2/16/2023 13:25	4174	18.456	20.57	47.495
2/16/2023 13:25	4175	18.456	20.57	47.496
2/16/2023 13:25	4176	18.452	20.57	47.494
2/16/2023 13:25	4177	18.458	20.57	47.496
2/16/2023 13:25	4178	18.473	20.572	47.5
2/16/2023 13:25	4179	18.476	20.568	47.491
2/16/2023 13:25	4180	18.463	20.57	47.496
2/16/2023 13:25	4181	18.458	20.567	47.488
2/16/2023 13:25	4182	18.466	20.569	47.494
2/16/2023 13:25	4183	18.461	20.57	47.496
2/16/2023 13:25	4184	18.45	20.571	47.497
2/16/2023 13:25	4185	18.455	20.572	47.499
2/16/2023 13:25	4186	18.459	20.57	47.496
2/16/2023 13:25	4187	18.475	20.569	47.492
2/16/2023 13:25	4188	18.439	20.57	47.496
2/16/2023 13:25	4189	18.465	20.57	47.497
2/16/2023 13:25	4190	18.465	20.57	47.496
2/16/2023 13:25	4191	18.469	20.572	47.5
2/16/2023 13:25	4192	18.483	20.571	47.497
2/16/2023 13:25	4193	18.475	20.569	47.493
2/16/2023 13:25	4194	18.456	20.569	47.492
2/16/2023 13:25	4195	18.459	20.572	47.499
2/16/2023 13:25	4196	18.48	20.571	47.499
2/16/2023 13:25	4197	18.453	20.57	47.496
2/16/2023 13:25	4198	18.458	20.571	47.498
2/16/2023 13:25	4199	18.463	20.569	47.494
2/16/2023 13:25	4200	18.453	20.57	47.496
2/16/2023 13:25	4201	18.457	20.574	47.504
2/16/2023 13:25	4202	18.45	20.572	47.499
2/16/2023 13:25	4203	18.467	20.572	47.499

2/16/2023 13:25	4204	18.455	20.57	47.494
2/16/2023 13:25	4205	18.472	20.57	47.496
2/16/2023 13:25	4206	18.473	20.571	47.498
2/16/2023 13:25	4207	18.467	20.573	47.502
2/16/2023 13:25	4208	18.458	20.571	47.498
2/16/2023 13:26	4209	18.45	20.57	47.496
2/16/2023 13:26	4210	18.473	20.57	47.496
2/16/2023 13:26	4211	18.455	20.571	47.499
2/16/2023 13:26	4212	18.467	20.571	47.499
2/16/2023 13:26	4213	18.47	20.571	47.497
2/16/2023 13:26	4214	18.459	20.568	47.491
2/16/2023 13:26	4215	18.462	20.57	47.495
2/16/2023 13:26	4216	18.46	20.571	47.497
2/16/2023 13:26	4217	18.461	20.569	47.493
2/16/2023 13:26	4218	18.453	20.57	47.495
2/16/2023 13:26	4219	18.456	20.568	47.492
2/16/2023 13:26	4220	18.465	20.571	47.497
2/16/2023 13:26	4221	18.473	20.57	47.496
2/16/2023 13:26	4222	18.485	20.571	47.498
2/16/2023 13:26	4223	18.478	20.569	47.494
2/16/2023 13:26	4224	18.44	20.571	47.498
2/16/2023 13:26	4225	18.453	20.571	47.497
2/16/2023 13:26	4226	18.464	20.571	47.497
2/16/2023 13:26	4227	18.466	20.57	47.496
2/16/2023 13:26	4228	18.467	20.571	47.498
2/16/2023 13:26	4229	18.45	20.571	47.498
2/16/2023 13:26	4230	18.457	20.569	47.493
2/16/2023 13:26	4231	18.443	20.571	47.499
2/16/2023 13:26	4232	18.459	20.572	47.501
2/16/2023 13:26	4233	18.453	20.57	47.496
2/16/2023 13:26	4234	18.461	20.569	47.493
2/16/2023 13:26	4235	18.467	20.57	47.495
2/16/2023 13:26	4236	18.446	20.57	47.497
2/16/2023 13:26	4237	18.472	20.57	47.494
2/16/2023 13:26	4238	18.45	20.569	47.493
2/16/2023 13:26	4239	18.459	20.57	47.495
2/16/2023 13:26	4240	18.476	20.571	47.497
2/16/2023 13:26	4241	18.453	20.569	47.493
2/16/2023 13:26	4242	18.461	20.572	47.5
2/16/2023 13:26	4243	18.463	20.57	47.495
2/16/2023 13:26	4244	18.471	20.572	47.501
2/16/2023 13:26	4245	18.456	20.57	47.496
2/16/2023 13:26	4246	18.459	20.572	47.501
2/16/2023 13:26	4247	18.441	20.57	47.495
2/16/2023 13:26	4248	18.469	20.569	47.493
2/16/2023 13:26	4249	18.456	20.57	47.494
2/16/2023 13:26	4250	18.46	20.57	47.495

2/16/2023 13:26	4251	18.46	20.568	47.492
2/16/2023 13:26	4252	18.469	20.568	47.49
2/16/2023 13:26	4253	18.459	20.571	47.499
2/16/2023 13:26	4254	18.464	20.57	47.496
2/16/2023 13:26	4255	18.457	20.572	47.499
2/16/2023 13:26	4256	18.455	20.572	47.499
2/16/2023 13:26	4257	18.445	20.571	47.499
2/16/2023 13:26	4258	18.464	20.57	47.495
2/16/2023 13:26	4259	18.463	20.572	47.499
2/16/2023 13:26	4260	18.457	20.572	47.501
2/16/2023 13:26	4261	18.459	20.57	47.495
2/16/2023 13:26	4262	18.463	20.57	47.496
2/16/2023 13:26	4263	18.475	20.569	47.494
2/16/2023 13:26	4264	18.459	20.57	47.494
2/16/2023 13:26	4265	18.478	20.569	47.493
2/16/2023 13:26	4266	18.455	20.571	47.498
2/16/2023 13:26	4267	18.457	20.57	47.495
2/16/2023 13:26	4268	18.443	20.57	47.494
2/16/2023 13:27	4269	18.445	20.572	47.499
2/16/2023 13:27	4270	18.45	20.57	47.496
2/16/2023 13:27	4271	18.46	20.568	47.492
2/16/2023 13:27	4272	18.471	20.569	47.493
2/16/2023 13:27	4273	18.45	20.568	47.491
2/16/2023 13:27	4274	18.463	20.571	47.498
2/16/2023 13:27	4275	18.473	20.569	47.494
2/16/2023 13:27	4276	18.461	20.574	47.504
2/16/2023 13:27	4277	18.458	20.57	47.495
2/16/2023 13:27	4278	18.479	20.57	47.495
2/16/2023 13:27	4279	18.438	20.569	47.494
2/16/2023 13:27	4280	18.451	20.573	47.502
2/16/2023 13:27	4281	18.461	20.571	47.497
2/16/2023 13:27	4282	18.436	20.571	47.499
2/16/2023 13:27	4283	18.455	20.57	47.495
2/16/2023 13:27	4284	18.464	20.569	47.494
2/16/2023 13:27	4285	18.443	20.571	47.499
2/16/2023 13:27	4286	18.478	20.571	47.499
2/16/2023 13:27	4287	18.465	20.571	47.497
2/16/2023 13:27	4288	18.481	20.571	47.498
2/16/2023 13:27	4289	18.461	20.571	47.497
2/16/2023 13:27	4290	18.45	20.57	47.496
2/16/2023 13:27	4291	18.478	20.572	47.499
2/16/2023 13:27	4292	18.457	20.57	47.495
2/16/2023 13:27	4293	18.451	20.569	47.492
2/16/2023 13:27	4294	18.463	20.572	47.499
2/16/2023 13:27	4295	18.469	20.569	47.494
2/16/2023 13:27	4296	18.448	20.571	47.497
2/16/2023 13:27	4297	18.475	20.569	47.494



2/16/2023 13:27	4298	18.461	20.569	47.493
2/16/2023 13:27	4299	18.456	20.571	47.497
2/16/2023 13:27	4300	18.467	20.569	47.492
2/16/2023 13:27	4301	18.461	20.57	47.495
2/16/2023 13:27	4302	18.469	20.568	47.491
2/16/2023 13:27	4303	18.468	20.57	47.496
2/16/2023 13:27	4304	18.472	20.57	47.494
2/16/2023 13:27	4305	18.472	20.572	47.5
2/16/2023 13:27	4306	18.449	20.568	47.492
2/16/2023 13:27	4307	18.474	20.567	47.49
2/16/2023 13:27	4308	18.473	20.568	47.49
2/16/2023 13:27	4309	18.469	20.571	47.498
2/16/2023 13:27	4310	18.462	20.571	47.498
2/16/2023 13:27	4311	18.456	20.57	47.496
2/16/2023 13:27	4312	18.464	20.571	47.497
2/16/2023 13:27	4313	18.472	20.571	47.497
2/16/2023 13:27	4314	18.442	20.571	47.498
2/16/2023 13:27	4315	18.472	20.57	47.495
2/16/2023 13:27	4316	18.474	20.572	47.501
2/16/2023 13:27	4317	18.456	20.569	47.494
2/16/2023 13:27	4318	18.465	20.573	47.501
2/16/2023 13:27	4319	18.501	20.572	47.499
2/16/2023 13:27	4320	18.456	20.57	47.495
2/16/2023 13:27	4321	18.464	20.571	47.497
2/16/2023 13:27	4322	18.474	20.572	47.499
2/16/2023 13:27	4323	18.452	20.57	47.496
2/16/2023 13:27	4324	18.472	20.57	47.496
2/16/2023 13:27	4325	18.456	20.571	47.499
2/16/2023 13:27	4326	18.444	20.569	47.494
2/16/2023 13:27	4327	18.48	20.569	47.492
2/16/2023 13:27	4328	18.456	20.569	47.494
2/16/2023 13:28	4329	18.449	20.57	47.496
2/16/2023 13:28	4330	18.46	20.571	47.497
2/16/2023 13:28	4331	18.459	20.568	47.491
2/16/2023 13:28	4332	18.475	20.57	47.496
2/16/2023 13:28	4333	18.444	20.57	47.495
2/16/2023 13:28	4334	18.46	20.57	47.496
2/16/2023 13:28	4335	18.467	20.57	47.495
2/16/2023 13:28	4336	18.459	20.57	47.496
2/16/2023 13:28	4337	18.467	20.57	47.496
2/16/2023 13:28	4338	18.465	20.571	47.497
2/16/2023 13:28	4339	18.439	20.57	47.495
2/16/2023 13:28	4340	18.441	20.571	47.498
2/16/2023 13:28	4341	18.468	20.568	47.492
2/16/2023 13:28	4342	18.489	20.568	47.491
2/16/2023 13:28	4343	18.464	20.57	47.495
2/16/2023 13:28	4344	18.429	20.571	47.499

2/16/2023 13:28	4345	18.455	20.57	47.496
2/16/2023 13:28	4346	18.472	20.569	47.494
2/16/2023 13:28	4347	18.457	20.571	47.498
2/16/2023 13:28	4348	18.464	20.571	47.499
2/16/2023 13:28	4349	18.434	20.57	47.496
2/16/2023 13:28	4350	18.445	20.571	47.497
2/16/2023 13:28	4351	18.46	20.57	47.494
2/16/2023 13:28	4352	18.457	20.571	47.498
2/16/2023 13:28	4353	18.468	20.57	47.496
2/16/2023 13:28	4354	18.451	20.572	47.499
2/16/2023 13:28	4355	18.481	20.57	47.495
2/16/2023 13:28	4356	18.45	20.57	47.495
2/16/2023 13:28	4357	18.457	20.572	47.499
2/16/2023 13:28	4358	18.486	20.571	47.499
2/16/2023 13:28	4359	18.431	20.57	47.495
2/16/2023 13:28	4360	18.461	20.571	47.498
2/16/2023 13:28	4361	18.466	20.57	47.496
2/16/2023 13:28	4362	18.458	20.571	47.497
2/16/2023 13:28	4363	18.461	20.571	47.498
2/16/2023 13:28	4364	18.469	20.571	47.499
2/16/2023 13:28	4365	18.478	20.57	47.495
2/16/2023 13:28	4366	18.446	20.569	47.494
2/16/2023 13:28	4367	18.474	20.57	47.495
2/16/2023 13:28	4368	18.457	20.57	47.495
2/16/2023 13:28	4369	18.445	20.572	47.499
2/16/2023 13:28	4370	18.454	20.572	47.499
2/16/2023 13:28	4371	18.467	20.571	47.498
2/16/2023 13:28	4372	18.466	20.568	47.49
2/16/2023 13:28	4373	18.477	20.571	47.498
2/16/2023 13:28	4374	18.469	20.569	47.494
2/16/2023 13:28	4375	18.467	20.571	47.499
2/16/2023 13:28	4376	18.466	20.572	47.5
2/16/2023 13:28	4377	18.45	20.57	47.496
2/16/2023 13:28	4378	18.46	20.572	47.5
2/16/2023 13:28	4379	18.453	20.57	47.496
2/16/2023 13:28	4380	18.439	20.571	47.499
2/16/2023 13:28	4381	18.469	20.571	47.499
2/16/2023 13:28	4382	18.475	20.569	47.494
2/16/2023 13:28	4383	18.454	20.572	47.5
2/16/2023 13:28	4384	18.459	20.571	47.498
2/16/2023 13:28	4385	18.45	20.57	47.495
2/16/2023 13:28	4386	18.445	20.571	47.499
2/16/2023 13:28	4387	18.46	20.571	47.497
2/16/2023 13:28	4388	18.442	20.571	47.498
2/16/2023 13:29	4389	18.469	20.571	47.497
2/16/2023 13:29	4390	18.449	20.572	47.499
2/16/2023 13:29	4391	18.473	20.571	47.498

2/16/2023 13:29	4392	18.472	20.569	47.492
2/16/2023 13:29	4393	18.443	20.57	47.495
2/16/2023 13:29	4394	18.433	20.572	47.5
2/16/2023 13:29	4395	18.45	20.572	47.501
2/16/2023 13:29	4396	18.464	20.572	47.499
2/16/2023 13:29	4397	18.44	20.57	47.496
2/16/2023 13:29	4398	18.464	20.571	47.498
2/16/2023 13:29	4399	18.461	20.57	47.496
2/16/2023 13:29	4400	18.45	20.57	47.496
2/16/2023 13:29	4401	18.458	20.571	47.498
2/16/2023 13:29	4402	18.434	20.572	47.5
2/16/2023 13:29	4403	18.456	20.571	47.497
2/16/2023 13:29	4404	18.461	20.572	47.499
2/16/2023 13:29	4405	18.473	20.571	47.498
2/16/2023 13:29	4406	18.471	20.569	47.494
2/16/2023 13:29	4407	18.475	20.571	47.498
2/16/2023 13:29	4408	18.469	20.571	47.499
2/16/2023 13:29	4409	18.453	20.57	47.495
2/16/2023 13:29	4410	18.48	20.571	47.499
2/16/2023 13:29	4411	18.469	20.572	47.501
2/16/2023 13:29	4412	18.459	20.571	47.498
2/16/2023 13:29	4413	18.461	20.573	47.502
2/16/2023 13:29	4414	18.455	20.569	47.494
2/16/2023 13:29	4415	18.46	20.572	47.5
2/16/2023 13:29	4416	18.453	20.571	47.497
2/16/2023 13:29	4417	18.453	20.571	47.498
2/16/2023 13:29	4418	18.445	20.57	47.496
2/16/2023 13:29	4419	18.459	20.573	47.502
2/16/2023 13:29	4420	18.474	20.571	47.498
2/16/2023 13:29	4421	18.445	20.571	47.497
2/16/2023 13:29	4422	18.468	20.572	47.499
2/16/2023 13:29	4423	18.459	20.572	47.499
2/16/2023 13:29	4424	18.467	20.572	47.5
2/16/2023 13:29	4425	18.45	20.57	47.495
2/16/2023 13:29	4426	18.467	20.571	47.497
2/16/2023 13:29	4427	18.478	20.571	47.497
2/16/2023 13:29	4428	18.459	20.573	47.503
2/16/2023 13:29	4429	18.481	20.572	47.5
2/16/2023 13:29	4430	18.442	20.572	47.499
2/16/2023 13:29	4431	18.465	20.572	47.499
2/16/2023 13:29	4432	18.469	20.572	47.5
2/16/2023 13:29	4433	18.467	20.571	47.499
2/16/2023 13:29	4434	18.459	20.572	47.5
2/16/2023 13:29	4435	18.448	20.57	47.495
2/16/2023 13:29	4436	18.461	20.57	47.496
2/16/2023 13:29	4437	18.454	20.569	47.493
2/16/2023 13:29	4438	18.448	20.57	47.496

2/16/2023 13:29	4439	18.442	20.57	47.496
2/16/2023 13:29	4440	18.439	20.571	47.498
2/16/2023 13:29	4441	18.46	20.573	47.501
2/16/2023 13:29	4442	18.456	20.571	47.497
2/16/2023 13:29	4443	18.475	20.57	47.496
2/16/2023 13:29	4444	18.457	20.569	47.494
2/16/2023 13:29	4445	18.452	20.573	47.501
2/16/2023 13:29	4446	18.479	20.572	47.5
2/16/2023 13:29	4447	18.467	20.573	47.503
2/16/2023 13:29	4448	18.465	20.569	47.494
2/16/2023 13:30	4449	18.462	20.571	47.498
2/16/2023 13:30	4450	18.464	20.573	47.502
2/16/2023 13:30	4451	18.442	20.572	47.499
2/16/2023 13:30	4452	18.47	20.571	47.497
2/16/2023 13:30	4453	18.463	20.574	47.504
2/16/2023 13:30	4454	18.483	20.572	47.5
2/16/2023 13:30	4455	18.459	20.57	47.496
2/16/2023 13:30	4456	18.468	20.572	47.501
2/16/2023 13:30	4457	18.465	20.573	47.503
2/16/2023 13:30	4458	18.476	20.573	47.503
2/16/2023 13:30	4459	18.478	20.57	47.497
2/16/2023 13:30	4460	18.456	20.572	47.5
2/16/2023 13:30	4461	18.461	20.572	47.5
2/16/2023 13:30	4462	18.464	20.571	47.499
2/16/2023 13:30	4463	18.453	20.572	47.501
2/16/2023 13:30	4464	18.457	20.57	47.496
2/16/2023 13:30	4465	18.452	20.573	47.502
2/16/2023 13:30	4466	18.456	20.571	47.498
2/16/2023 13:30	4467	18.461	20.571	47.498
2/16/2023 13:30	4468	18.475	20.57	47.496
2/16/2023 13:30	4469	18.47	20.57	47.496
2/16/2023 13:30	4470	18.472	20.57	47.496
2/16/2023 13:30	4471	18.469	20.571	47.499
2/16/2023 13:30	4472	18.442	20.571	47.499
2/16/2023 13:30	4473	18.443	20.572	47.501
2/16/2023 13:30	4474	18.464	20.57	47.496
2/16/2023 13:30	4475	18.478	20.571	47.497
2/16/2023 13:30	4476	18.459	20.571	47.498
2/16/2023 13:30	4477	18.462	20.57	47.497
2/16/2023 13:30	4478	18.468	20.571	47.497
2/16/2023 13:30	4479	18.459	20.57	47.497
2/16/2023 13:30	4480	18.474	20.573	47.502
2/16/2023 13:30	4481	18.441	20.571	47.499
2/16/2023 13:30	4482	18.455	20.571	47.498
2/16/2023 13:30	4483	18.462	20.572	47.499
2/16/2023 13:30	4484	18.468	20.573	47.502
2/16/2023 13:30	4485	18.453	20.573	47.502

2/16/2023 13:30	4486	18.471	20.572	47.501
2/16/2023 13:30	4487	18.445	20.571	47.497
2/16/2023 13:30	4488	18.475	20.571	47.498
2/16/2023 13:30	4489	18.465	20.572	47.5
2/16/2023 13:30	4490	18.457	20.573	47.501
2/16/2023 13:30	4491	18.44	20.573	47.502
2/16/2023 13:30	4492	18.445	20.571	47.498
2/16/2023 13:30	4493	18.474	20.571	47.498
2/16/2023 13:30	4494	18.467	20.573	47.502
2/16/2023 13:30	4495	18.463	20.572	47.499
2/16/2023 13:30	4496	18.461	20.572	47.5
2/16/2023 13:30	4497	18.477	20.572	47.5
2/16/2023 13:30	4498	18.47	20.57	47.495
2/16/2023 13:30	4499	18.476	20.571	47.499
2/16/2023 13:30	4500	18.478	20.571	47.498
2/16/2023 13:30	4501	18.478	20.572	47.5
2/16/2023 13:30	4502	18.448	20.573	47.503
2/16/2023 13:30	4503	18.456	20.571	47.499
2/16/2023 13:30	4504	18.453	20.57	47.496
2/16/2023 13:30	4505	18.466	20.568	47.491
2/16/2023 13:30	4506	18.468	20.573	47.503
2/16/2023 13:30	4507	18.464	20.572	47.501
2/16/2023 13:30	4508	18.456	20.571	47.498
2/16/2023 13:31	4509	18.452	20.572	47.5
2/16/2023 13:31	4510	18.455	20.571	47.498
2/16/2023 13:31	4511	18.464	20.572	47.499
2/16/2023 13:31	4512	18.471	20.572	47.501
2/16/2023 13:31	4513	18.445	20.572	47.5
2/16/2023 13:31	4514	18.464	20.57	47.497
2/16/2023 13:31	4515	18.457	20.57	47.496
2/16/2023 13:31	4516	18.463	20.571	47.499
2/16/2023 13:31	4517	18.469	20.572	47.501
2/16/2023 13:31	4518	18.458	20.57	47.496
2/16/2023 13:31	4519	18.469	20.572	47.501
2/16/2023 13:31	4520	18.451	20.569	47.493
2/16/2023 13:31	4521	18.472	20.571	47.498
2/16/2023 13:31	4522	18.462	20.57	47.497
2/16/2023 13:31	4523	18.459	20.572	47.5
2/16/2023 13:31	4524	18.465	20.571	47.497
2/16/2023 13:31	4525	18.472	20.571	47.498
2/16/2023 13:31	4526	18.453	20.571	47.497
2/16/2023 13:31	4527	18.47	20.572	47.5
2/16/2023 13:31	4528	18.483	20.572	47.5
2/16/2023 13:31	4529	18.469	20.57	47.496
2/16/2023 13:31	4530	18.458	20.573	47.501
2/16/2023 13:31	4531	18.448	20.57	47.496
2/16/2023 13:31	4532	18.471	20.571	47.498

2/16/2023 13:31	4533	18.473	20.57	47.496
2/16/2023 13:31	4534	18.464	20.571	47.498
2/16/2023 13:31	4535	18.463	20.571	47.499
2/16/2023 13:31	4536	18.445	20.569	47.494
2/16/2023 13:31	4537	18.467	20.572	47.5
2/16/2023 13:31	4538	18.471	20.569	47.494
2/16/2023 13:31	4539	18.467	20.571	47.499
2/16/2023 13:31	4540	18.466	20.572	47.5
2/16/2023 13:31	4541	18.446	20.574	47.504
2/16/2023 13:31	4542	18.445	20.572	47.5
2/16/2023 13:31	4543	18.472	20.574	47.504
2/16/2023 13:31	4544	18.446	20.572	47.499
2/16/2023 13:31	4545	18.461	20.573	47.503
2/16/2023 13:31	4546	18.461	20.574	47.505
2/16/2023 13:31	4547	18.439	20.572	47.5
2/16/2023 13:31	4548	18.456	20.572	47.5
2/16/2023 13:31	4549	18.473	20.572	47.499
2/16/2023 13:31	4550	18.456	20.57	47.497
2/16/2023 13:31	4551	18.454	20.573	47.502
2/16/2023 13:31	4552	18.459	20.571	47.497
2/16/2023 13:31	4553	18.46	20.57	47.495
2/16/2023 13:31	4554	18.448	20.57	47.496
2/16/2023 13:31	4555	18.456	20.57	47.496
2/16/2023 13:31	4556	18.472	20.573	47.502
2/16/2023 13:31	4557	18.453	20.569	47.494
2/16/2023 13:31	4558	18.455	20.569	47.494
2/16/2023 13:31	4559	18.446	20.572	47.5
2/16/2023 13:31	4560	18.452	20.574	47.504
2/16/2023 13:31	4561	18.452	20.571	47.498
2/16/2023 13:31	4562	18.466	20.57	47.495
2/16/2023 13:31	4563	18.469	20.574	47.505
2/16/2023 13:31	4564	18.478	20.569	47.493
2/16/2023 13:31	4565	18.45	20.571	47.498
2/16/2023 13:31	4566	18.478	20.575	47.506
2/16/2023 13:31	4567	18.479	20.572	47.501
2/16/2023 13:31	4568	18.46	20.571	47.498
2/16/2023 13:32	4569	18.461	20.57	47.496
2/16/2023 13:32	4570	18.451	20.57	47.496
2/16/2023 13:32	4571	18.467	20.568	47.49
2/16/2023 13:32	4572	18.453	20.572	47.499
2/16/2023 13:32	4573	18.457	20.572	47.5
2/16/2023 13:32	4574	18.443	20.571	47.498
2/16/2023 13:32	4575	18.455	20.571	47.498
2/16/2023 13:32	4576	18.459	20.572	47.499
2/16/2023 13:32	4577	18.483	20.572	47.501
2/16/2023 13:32	4578	18.455	20.571	47.497
2/16/2023 13:32	4579	18.465	20.573	47.502

2/16/2023 13:32	4580	18.46	20.572	47.5
2/16/2023 13:32	4581	18.456	20.572	47.499
2/16/2023 13:32	4582	18.453	20.571	47.497
2/16/2023 13:32	4583	18.452	20.572	47.5
2/16/2023 13:32	4584	18.46	20.571	47.498
2/16/2023 13:32	4585	18.448	20.571	47.498
2/16/2023 13:32	4586	18.456	20.57	47.495
2/16/2023 13:32	4587	18.461	20.573	47.501
2/16/2023 13:32	4588	18.475	20.572	47.5
2/16/2023 13:32	4589	18.463	20.574	47.505
2/16/2023 13:32	4590	18.478	20.571	47.497
2/16/2023 13:32	4591	18.478	20.571	47.498
2/16/2023 13:32	4592	18.467	20.573	47.503
2/16/2023 13:32	4593	18.475	20.572	47.5
2/16/2023 13:32	4594	18.451	20.57	47.495
2/16/2023 13:32	4595	18.453	20.571	47.498
2/16/2023 13:32	4596	18.448	20.574	47.504
2/16/2023 13:32	4597	18.448	20.569	47.493
2/16/2023 13:32	4598	18.455	20.572	47.499
2/16/2023 13:32	4599	18.445	20.571	47.498
2/16/2023 13:32	4600	18.458	20.57	47.495
2/16/2023 13:32	4601	18.459	20.57	47.495
2/16/2023 13:32	4602	18.461	20.572	47.501
2/16/2023 13:32	4603	18.467	20.571	47.497
2/16/2023 13:32	4604	18.451	20.571	47.499
2/16/2023 13:32	4605	18.458	20.57	47.495
2/16/2023 13:32	4606	18.457	20.573	47.502
2/16/2023 13:32	4607	18.48	20.572	47.499
2/16/2023 13:32	4608	18.441	20.572	47.499
2/16/2023 13:32	4609	18.471	20.572	47.499
2/16/2023 13:32	4610	18.461	20.571	47.498
2/16/2023 13:32	4611	18.447	20.571	47.499
2/16/2023 13:32	4612	18.492	20.572	47.499
2/16/2023 13:32	4613	18.464	20.572	47.501
2/16/2023 13:32	4614	18.462	20.571	47.498
2/16/2023 13:32	4615	18.459	20.572	47.5
2/16/2023 13:32	4616	18.467	20.571	47.498
2/16/2023 13:32	4617	18.481	20.571	47.499
2/16/2023 13:32	4618	18.456	20.569	47.494
2/16/2023 13:32	4619	18.453	20.571	47.498
2/16/2023 13:32	4620	18.455	20.57	47.496
2/16/2023 13:32	4621	18.469	20.572	47.5
2/16/2023 13:32	4622	18.48	20.572	47.5
2/16/2023 13:32	4623	18.452	20.571	47.497
2/16/2023 13:32	4624	18.451	20.568	47.491
2/16/2023 13:32	4625	18.48	20.572	47.499
2/16/2023 13:32	4626	18.466	20.57	47.495

2/16/2023 13:32	4627	18.458	20.572	47.5
2/16/2023 13:32	4628	18.486	20.571	47.498
2/16/2023 13:33	4629	18.46	20.571	47.498
2/16/2023 13:33	4630	18.462	20.573	47.502
2/16/2023 13:33	4631	18.475	20.57	47.497
2/16/2023 13:33	4632	18.473	20.57	47.495
2/16/2023 13:33	4633	18.449	20.569	47.494
2/16/2023 13:33	4634	18.461	20.573	47.503
2/16/2023 13:33	4635	18.48	20.572	47.499
2/16/2023 13:33	4636	18.45	20.57	47.496
2/16/2023 13:33	4637	18.442	20.572	47.499
2/16/2023 13:33	4638	18.457	20.57	47.496
2/16/2023 13:33	4639	18.461	20.572	47.5
2/16/2023 13:33	4640	18.475	20.571	47.498
2/16/2023 13:33	4641	18.472	20.572	47.499
2/16/2023 13:33	4642	18.455	20.572	47.5
2/16/2023 13:33	4643	18.45	20.569	47.493
2/16/2023 13:33	4644	18.456	20.571	47.499
2/16/2023 13:33	4645	18.439	20.572	47.5
2/16/2023 13:33	4646	18.453	20.569	47.494
2/16/2023 13:33	4647	18.472	20.572	47.499
2/16/2023 13:33	4648	18.448	20.573	47.502
2/16/2023 13:33	4649	18.448	20.573	47.504
2/16/2023 13:33	4650	18.467	20.57	47.495
2/16/2023 13:33	4651	18.45	20.571	47.497
2/16/2023 13:33	4652	18.464	20.571	47.498
2/16/2023 13:33	4653	18.462	20.569	47.494
2/16/2023 13:33	4654	18.454	20.571	47.497
2/16/2023 13:33	4655	18.468	20.571	47.498
2/16/2023 13:33	4656	18.48	20.572	47.5
2/16/2023 13:33	4657	18.485	20.571	47.499
2/16/2023 13:33	4658	18.471	20.572	47.499
2/16/2023 13:33	4659	18.455	20.574	47.504
2/16/2023 13:33	4660	18.456	20.571	47.499
2/16/2023 13:33	4661	18.464	20.571	47.499
2/16/2023 13:33	4662	18.457	20.571	47.498
2/16/2023 13:33	4663	18.437	20.57	47.495
2/16/2023 13:33	4664	18.456	20.571	47.497
2/16/2023 13:33	4665	18.467	20.57	47.496
2/16/2023 13:33	4666	18.483	20.571	47.497
2/16/2023 13:33	4667	18.459	20.57	47.495
2/16/2023 13:33	4668	18.471	20.57	47.496
2/16/2023 13:33	4669	18.478	20.571	47.497
2/16/2023 13:33	4670	18.462	20.57	47.496
2/16/2023 13:33	4671	18.455	20.571	47.497
2/16/2023 13:33	4672	18.447	20.57	47.496
2/16/2023 13:33	4673	18.483	20.57	47.496



2/16/2023 13:33	4674	18.449	20.571	47.499
2/16/2023 13:33	4675	18.448	20.571	47.498
2/16/2023 13:33	4676	18.468	20.57	47.496
2/16/2023 13:33	4677	18.46	20.573	47.503
2/16/2023 13:33	4678	18.458	20.572	47.499
2/16/2023 13:33	4679	18.459	20.572	47.5
2/16/2023 13:33	4680	18.449	20.571	47.499
2/16/2023 13:33	4681	18.461	20.573	47.502
2/16/2023 13:33	4682	18.464	20.57	47.497
2/16/2023 13:33	4683	18.458	20.571	47.499
2/16/2023 13:33	4684	18.455	20.573	47.502
2/16/2023 13:33	4685	18.464	20.571	47.498
2/16/2023 13:33	4686	18.451	20.572	47.499
2/16/2023 13:33	4687	18.473	20.569	47.493
2/16/2023 13:33	4688	18.456	20.569	47.493
2/16/2023 13:34	4689	18.443	20.571	47.497
2/16/2023 13:34	4690	18.474	20.572	47.499
2/16/2023 13:34	4691	18.473	20.569	47.493
2/16/2023 13:34	4692	18.477	20.57	47.495
2/16/2023 13:34	4693	18.467	20.571	47.499
2/16/2023 13:34	4694	18.456	20.574	47.504
2/16/2023 13:34	4695	18.459	20.571	47.498
2/16/2023 13:34	4696	18.448	20.569	47.494
2/16/2023 13:34	4697	18.442	20.57	47.496
2/16/2023 13:34	4698	18.467	20.571	47.498
2/16/2023 13:34	4699	18.456	20.572	47.499
2/16/2023 13:34	4700	18.465	20.574	47.505
2/16/2023 13:34	4701	18.45	20.571	47.499
2/16/2023 13:34	4702	18.483	20.571	47.497
2/16/2023 13:34	4703	18.461	20.571	47.497
2/16/2023 13:34	4704	18.481	20.57	47.496
2/16/2023 13:34	4705	18.464	20.572	47.5
2/16/2023 13:34	4706	18.463	20.573	47.502
2/16/2023 13:34	4707	18.457	20.57	47.496
2/16/2023 13:34	4708	18.465	20.571	47.497
2/16/2023 13:34	4709	18.48	20.571	47.498
2/16/2023 13:34	4710	18.463	20.571	47.498
2/16/2023 13:34	4711	18.468	20.573	47.502
2/16/2023 13:34	4712	18.456	20.57	47.496
2/16/2023 13:34	4713	18.472	20.572	47.5
2/16/2023 13:34	4714	18.45	20.573	47.503
2/16/2023 13:34	4715	18.471	20.571	47.498
2/16/2023 13:34	4716	18.477	20.57	47.495
2/16/2023 13:34	4717	18.456	20.572	47.501
2/16/2023 13:34	4718	18.465	20.571	47.497
2/16/2023 13:34	4719	18.453	20.574	47.504
2/16/2023 13:34	4720	18.463	20.572	47.501

2/16/2023 13:34	4721	18.462	20.571	47.499
2/16/2023 13:34	4722	18.455	20.572	47.501
2/16/2023 13:34	4723	18.439	20.571	47.497
2/16/2023 13:34	4724	18.46	20.571	47.499
2/16/2023 13:34	4725	18.463	20.573	47.502
2/16/2023 13:34	4726	18.467	20.573	47.502
2/16/2023 13:34	4727	18.462	20.572	47.499
2/16/2023 13:34	4728	18.471	20.571	47.498
2/16/2023 13:34	4729	18.464	20.573	47.501
2/16/2023 13:34	4730	18.472	20.572	47.5
2/16/2023 13:34	4731	18.474	20.57	47.495
2/16/2023 13:34	4732	18.459	20.572	47.499
2/16/2023 13:34	4733	18.456	20.572	47.501
2/16/2023 13:34	4734	18.47	20.572	47.5
2/16/2023 13:34	4735	18.468	20.571	47.498
2/16/2023 13:34	4736	18.449	20.57	47.496
2/16/2023 13:34	4737	18.48	20.57	47.495
2/16/2023 13:34	4738	18.45	20.572	47.5
2/16/2023 13:34	4739	18.471	20.572	47.501
2/16/2023 13:34	4740	18.448	20.571	47.497
2/16/2023 13:34	4741	18.454	20.574	47.506
2/16/2023 13:34	4742	18.456	20.571	47.497
2/16/2023 13:34	4743	18.448	20.573	47.503
2/16/2023 13:34	4744	18.465	20.572	47.5
2/16/2023 13:34	4745	18.451	20.57	47.495
2/16/2023 13:34	4746	18.457	20.572	47.499
2/16/2023 13:34	4747	18.446	20.572	47.5
2/16/2023 13:34	4748	18.467	20.574	47.505
2/16/2023 13:35	4749	18.467	20.573	47.503
2/16/2023 13:35	4750	18.472	20.571	47.499
2/16/2023 13:35	4751	18.455	20.572	47.499
2/16/2023 13:35	4752	18.466	20.57	47.496
2/16/2023 13:35	4753	18.446	20.572	47.5
2/16/2023 13:35	4754	18.446	20.571	47.499
2/16/2023 13:35	4755	18.456	20.573	47.502
2/16/2023 13:35	4756	18.45	20.572	47.499
2/16/2023 13:35	4757	18.447	20.57	47.496
2/16/2023 13:35	4758	18.478	20.572	47.499
2/16/2023 13:35	4759	18.45	20.57	47.497
2/16/2023 13:35	4760	18.458	20.57	47.495
2/16/2023 13:35	4761	18.483	20.572	47.5
2/16/2023 13:35	4762	18.461	20.572	47.5
2/16/2023 13:35	4763	18.442	20.571	47.498
2/16/2023 13:35	4764	18.454	20.572	47.501
2/16/2023 13:35	4765	18.457	20.572	47.499
2/16/2023 13:35	4766	18.455	20.573	47.504
2/16/2023 13:35	4767	18.469	20.573	47.503

2/16/2023 13:35	4768	18.478	20.572	47.501
2/16/2023 13:35	4769	18.483	20.572	47.499
2/16/2023 13:35	4770	18.469	20.571	47.499
2/16/2023 13:35	4771	18.464	20.572	47.501
2/16/2023 13:35	4772	18.46	20.573	47.502
2/16/2023 13:35	4773	18.487	20.572	47.499
2/16/2023 13:35	4774	18.465	20.573	47.502
2/16/2023 13:35	4775	18.457	20.571	47.498
2/16/2023 13:35	4776	18.456	20.571	47.498
2/16/2023 13:35	4777	18.457	20.573	47.501
2/16/2023 13:35	4778	18.454	20.574	47.504
2/16/2023 13:35	4779	18.469	20.57	47.495
2/16/2023 13:35	4780	18.471	20.57	47.496
2/16/2023 13:35	4781	18.451	20.571	47.499
2/16/2023 13:35	4782	18.459	20.572	47.501
2/16/2023 13:35	4783	18.481	20.571	47.498
2/16/2023 13:35	4784	18.464	20.569	47.494
2/16/2023 13:35	4785	18.437	20.571	47.497
2/16/2023 13:35	4786	18.454	20.571	47.498
2/16/2023 13:35	4787	18.464	20.573	47.502
2/16/2023 13:35	4788	18.491	20.572	47.501
2/16/2023 13:35	4789	18.453	20.571	47.498
2/16/2023 13:35	4790	18.471	20.573	47.502
2/16/2023 13:35	4791	18.459	20.574	47.505
2/16/2023 13:35	4792	18.455	20.572	47.499
2/16/2023 13:35	4793	18.459	20.571	47.499
2/16/2023 13:35	4794	18.462	20.572	47.5
2/16/2023 13:35	4795	18.474	20.571	47.497
2/16/2023 13:35	4796	18.458	20.571	47.498
2/16/2023 13:35	4797	18.453	20.573	47.503
2/16/2023 13:35	4798	18.461	20.57	47.495
2/16/2023 13:35	4799	18.449	20.572	47.499
2/16/2023 13:35	4800	18.44	20.57	47.496
2/16/2023 13:35	4801	18.463	20.571	47.497
2/16/2023 13:35	4802	18.475	20.573	47.502
2/16/2023 13:35	4803	18.453	20.571	47.499
2/16/2023 13:35	4804	18.464	20.57	47.496
2/16/2023 13:35	4805	18.454	20.571	47.498
2/16/2023 13:35	4806	18.447	20.572	47.499
2/16/2023 13:35	4807	18.451	20.573	47.502
2/16/2023 13:35	4808	18.453	20.572	47.501
2/16/2023 13:36	4809	18.477	20.569	47.493
2/16/2023 13:36	4810	18.46	20.571	47.497
2/16/2023 13:36	4811	18.467	20.571	47.497
2/16/2023 13:36	4812	18.447	20.571	47.497
2/16/2023 13:36	4813	18.461	20.571	47.497
2/16/2023 13:36	4814	18.446	20.57	47.496

2/16/2023 13:36	4815	18.479	20.571	47.497
2/16/2023 13:36	4816	18.461	20.572	47.5
2/16/2023 13:36	4817	18.459	20.572	47.5
2/16/2023 13:36	4818	18.451	20.572	47.501
2/16/2023 13:36	4819	18.463	20.57	47.496
2/16/2023 13:36	4820	18.46	20.572	47.5
2/16/2023 13:36	4821	18.452	20.572	47.501
2/16/2023 13:36	4822	18.46	20.568	47.491
2/16/2023 13:36	4823	18.474	20.571	47.497
2/16/2023 13:36	4824	18.449	20.571	47.498
2/16/2023 13:36	4825	18.456	20.571	47.498
2/16/2023 13:36	4826	18.458	20.573	47.502
2/16/2023 13:36	4827	18.462	20.571	47.498
2/16/2023 13:36	4828	18.451	20.572	47.5
2/16/2023 13:36	4829	18.48	20.57	47.496
2/16/2023 13:36	4830	18.456	20.574	47.504
2/16/2023 13:36	4831	18.469	20.571	47.499
2/16/2023 13:36	4832	18.451	20.57	47.497
2/16/2023 13:36	4833	18.476	20.571	47.499
2/16/2023 13:36	4834	18.471	20.57	47.495
2/16/2023 13:36	4835	18.461	20.571	47.497
2/16/2023 13:36	4836	18.468	20.571	47.499
2/16/2023 13:36	4837	18.469	20.571	47.499
2/16/2023 13:36	4838	18.475	20.57	47.495
2/16/2023 13:36	4839	18.463	20.571	47.498
2/16/2023 13:36	4840	18.464	20.569	47.493
2/16/2023 13:36	4841	18.468	20.57	47.495
2/16/2023 13:36	4842	18.456	20.57	47.496
2/16/2023 13:36	4843	18.472	20.57	47.496
2/16/2023 13:36	4844	18.458	20.572	47.5
2/16/2023 13:36	4845	18.448	20.571	47.497
2/16/2023 13:36	4846	18.45	20.57	47.494
2/16/2023 13:36	4847	18.47	20.569	47.494
2/16/2023 13:36	4848	18.452	20.57	47.496
2/16/2023 13:36	4849	18.446	20.572	47.501
2/16/2023 13:36	4850	18.45	20.574	47.505
2/16/2023 13:36	4851	18.48	20.571	47.497
2/16/2023 13:36	4852	18.469	20.57	47.496
2/16/2023 13:36	4853	18.455	20.57	47.496
2/16/2023 13:36	4854	18.456	20.572	47.5
2/16/2023 13:36	4855	18.447	20.571	47.498
2/16/2023 13:36	4856	18.483	20.57	47.496
2/16/2023 13:36	4857	18.453	20.57	47.496
2/16/2023 13:36	4858	18.473	20.572	47.501
2/16/2023 13:36	4859	18.475	20.571	47.498
2/16/2023 13:36	4860	18.467	20.573	47.503
2/16/2023 13:36	4861	18.464	20.571	47.498

2/16/2023 13:36	4862	18.46	20.572	47.5
2/16/2023 13:36	4863	18.461	20.572	47.5
2/16/2023 13:36	4864	18.472	20.57	47.495
2/16/2023 13:36	4865	18.469	20.57	47.496
2/16/2023 13:36	4866	18.44	20.571	47.499
2/16/2023 13:36	4867	18.453	20.57	47.496
2/16/2023 13:36	4868	18.464	20.572	47.499
2/16/2023 13:37	4869	18.458	20.571	47.498
2/16/2023 13:37	4870	18.462	20.571	47.498
2/16/2023 13:37	4871	18.453	20.57	47.496
2/16/2023 13:37	4872	18.464	20.57	47.496
2/16/2023 13:37	4873	18.442	20.571	47.498
2/16/2023 13:37	4874	18.46	20.572	47.499
2/16/2023 13:37	4875	18.465	20.572	47.5
2/16/2023 13:37	4876	18.45	20.57	47.496
2/16/2023 13:37	4877	18.448	20.572	47.499
2/16/2023 13:37	4878	18.446	20.572	47.5
2/16/2023 13:37	4879	18.427	20.572	47.501
2/16/2023 13:37	4880	18.461	20.573	47.501
2/16/2023 13:37	4881	18.463	20.571	47.498
2/16/2023 13:37	4882	18.456	20.574	47.506
2/16/2023 13:37	4883	18.454	20.571	47.497
2/16/2023 13:37	4884	18.462	20.571	47.498
2/16/2023 13:37	4885	18.472	20.574	47.505
2/16/2023 13:37	4886	18.464	20.572	47.499
2/16/2023 13:37	4887	18.463	20.569	47.494
2/16/2023 13:37	4888	18.461	20.572	47.5
2/16/2023 13:37	4889	18.482	20.573	47.504
2/16/2023 13:37	4890	18.465	20.572	47.499
2/16/2023 13:37	4891	18.467	20.571	47.498
2/16/2023 13:37	4892	18.461	20.57	47.497
2/16/2023 13:37	4893	18.453	20.573	47.502
2/16/2023 13:37	4894	18.437	20.571	47.498
2/16/2023 13:37	4895	18.446	20.572	47.5
2/16/2023 13:37	4896	18.499	20.571	47.497
2/16/2023 13:37	4897	18.458	20.573	47.502
2/16/2023 13:37	4898	18.444	20.571	47.498
2/16/2023 13:37	4899	18.459	20.569	47.494
2/16/2023 13:37	4900	18.469	20.573	47.502
2/16/2023 13:37	4901	18.456	20.572	47.5
2/16/2023 13:37	4902	18.467	20.572	47.501
2/16/2023 13:37	4903	18.461	20.569	47.493
2/16/2023 13:37	4904	18.441	20.57	47.494
2/16/2023 13:37	4905	18.477	20.572	47.501
2/16/2023 13:37	4906	18.461	20.572	47.5
2/16/2023 13:37	4907	18.459	20.572	47.5
2/16/2023 13:37	4908	18.452	20.572	47.5

2/16/2023 13:37	4909	18.456	20.571	47.499
2/16/2023 13:37	4910	18.444	20.572	47.499
2/16/2023 13:37	4911	18.471	20.573	47.502
2/16/2023 13:37	4912	18.477	20.574	47.504
2/16/2023 13:37	4913	18.46	20.57	47.495
2/16/2023 13:37	4914	18.459	20.571	47.497
2/16/2023 13:37	4915	18.462	20.572	47.5
2/16/2023 13:37	4916	18.459	20.571	47.499
2/16/2023 13:37	4917	18.463	20.569	47.492
2/16/2023 13:37	4918	18.464	20.571	47.499
2/16/2023 13:37	4919	18.464	20.573	47.502
2/16/2023 13:37	4920	18.465	20.57	47.497
2/16/2023 13:37	4921	18.457	20.573	47.502
2/16/2023 13:37	4922	18.444	20.571	47.498
2/16/2023 13:37	4923	18.47	20.57	47.494
2/16/2023 13:37	4924	18.467	20.573	47.502
2/16/2023 13:37	4925	18.45	20.571	47.497
2/16/2023 13:37	4926	18.447	20.57	47.496
2/16/2023 13:37	4927	18.463	20.574	47.504
2/16/2023 13:37	4928	18.46	20.571	47.497
2/16/2023 13:38	4929	18.468	20.57	47.496
2/16/2023 13:38	4930	18.463	20.571	47.497
2/16/2023 13:38	4931	18.448	20.571	47.497
2/16/2023 13:38	4932	18.457	20.571	47.498
2/16/2023 13:38	4933	18.462	20.572	47.499
2/16/2023 13:38	4934	18.453	20.572	47.5
2/16/2023 13:38	4935	18.468	20.572	47.5
2/16/2023 13:38	4936	18.462	20.571	47.498
2/16/2023 13:38	4937	18.468	20.572	47.5
2/16/2023 13:38	4938	18.439	20.573	47.502
2/16/2023 13:38	4939	18.472	20.571	47.497
2/16/2023 13:38	4940	18.456	20.572	47.5
2/16/2023 13:38	4941	18.46	20.572	47.5
2/16/2023 13:38	4942	18.467	20.571	47.499
2/16/2023 13:38	4943	18.463	20.572	47.5
2/16/2023 13:38	4944	18.466	20.573	47.502
2/16/2023 13:38	4945	18.481	20.57	47.495
2/16/2023 13:38	4946	18.458	20.571	47.497
2/16/2023 13:38	4947	18.436	20.572	47.501
2/16/2023 13:38	4948	18.48	20.571	47.498
2/16/2023 13:38	4949	18.475	20.571	47.498
2/16/2023 13:38	4950	18.456	20.574	47.504
2/16/2023 13:38	4951	18.475	20.572	47.499
2/16/2023 13:38	4952	18.486	20.571	47.498
2/16/2023 13:38	4953	18.479	20.575	47.507
2/16/2023 13:38	4954	18.464	20.572	47.501
2/16/2023 13:38	4955	18.476	20.57	47.495

2/16/2023 13:38	4956	18.464	20.57	47.496
2/16/2023 13:38	4957	18.456	20.572	47.499
2/16/2023 13:38	4958	18.467	20.571	47.499
2/16/2023 13:38	4959	18.454	20.57	47.496
2/16/2023 13:38	4960	18.467	20.571	47.497
2/16/2023 13:38	4961	18.469	20.57	47.496
2/16/2023 13:38	4962	18.47	20.572	47.499
2/16/2023 13:38	4963	18.464	20.569	47.494
2/16/2023 13:38	4964	18.453	20.57	47.495
2/16/2023 13:38	4965	18.45	20.571	47.498
2/16/2023 13:38	4966	18.456	20.572	47.5
2/16/2023 13:38	4967	18.445	20.571	47.498
2/16/2023 13:38	4968	18.459	20.569	47.493
2/16/2023 13:38	4969	18.453	20.567	47.489
2/16/2023 13:38	4970	18.456	20.569	47.494
2/16/2023 13:38	4971	18.486	20.572	47.5
2/16/2023 13:38	4972	18.433	20.571	47.498
2/16/2023 13:38	4973	18.475	20.572	47.499
2/16/2023 13:38	4974	18.449	20.572	47.5
2/16/2023 13:38	4975	18.45	20.572	47.5
2/16/2023 13:38	4976	18.452	20.572	47.499
2/16/2023 13:38	4977	18.437	20.571	47.497
2/16/2023 13:38	4978	18.447	20.57	47.496
2/16/2023 13:38	4979	18.485	20.571	47.498
2/16/2023 13:38	4980	18.467	20.57	47.496
2/16/2023 13:38	4981	18.473	20.571	47.498
2/16/2023 13:38	4982	18.469	20.571	47.498
2/16/2023 13:38	4983	18.457	20.571	47.497
2/16/2023 13:38	4984	18.437	20.571	47.498
2/16/2023 13:38	4985	18.465	20.571	47.498
2/16/2023 13:38	4986	18.461	20.571	47.498
2/16/2023 13:38	4987	18.466	20.571	47.497
2/16/2023 13:38	4988	18.443	20.569	47.494
2/16/2023 13:39	4989	18.441	20.573	47.502
2/16/2023 13:39	4990	18.478	20.572	47.499
2/16/2023 13:39	4991	18.467	20.571	47.498
2/16/2023 13:39	4992	18.475	20.572	47.5
2/16/2023 13:39	4993	18.467	20.572	47.5
2/16/2023 13:39	4994	18.461	20.57	47.496
2/16/2023 13:39	4995	18.479	20.57	47.497
2/16/2023 13:39	4996	18.461	20.571	47.497
2/16/2023 13:39	4997	18.446	20.572	47.5
2/16/2023 13:39	4998	18.459	20.571	47.498
2/16/2023 13:39	4999	18.468	20.57	47.496
2/16/2023 13:39	5000	18.46	20.569	47.494
2/16/2023 13:39	5001	18.467	20.572	47.5
2/16/2023 13:39	5002	18.467	20.57	47.496

2/16/2023 13:39	5003	18.469	20.573	47.502
2/16/2023 13:39	5004	18.455	20.571	47.497
2/16/2023 13:39	5005	18.456	20.57	47.495
2/16/2023 13:39	5006	18.461	20.573	47.501
2/16/2023 13:39	5007	18.474	20.569	47.493
2/16/2023 13:39	5008	18.453	20.572	47.5
2/16/2023 13:39	5009	18.469	20.571	47.497
2/16/2023 13:39	5010	18.436	20.571	47.497
2/16/2023 13:39	5011	18.465	20.569	47.493
2/16/2023 13:39	5012	18.48	20.569	47.493
2/16/2023 13:39	5013	18.441	20.571	47.499
2/16/2023 13:39	5014	18.468	20.57	47.496
2/16/2023 13:39	5015	18.448	20.569	47.494
2/16/2023 13:39	5016	18.455	20.572	47.501
2/16/2023 13:39	5017	18.453	20.571	47.497
2/16/2023 13:39	5018	18.466	20.571	47.498
2/16/2023 13:39	5019	18.468	20.572	47.499
2/16/2023 13:39	5020	18.464	20.573	47.503
2/16/2023 13:39	5021	18.48	20.574	47.505
2/16/2023 13:39	5022	18.467	20.571	47.499
2/16/2023 13:39	5023	18.48	20.572	47.501
2/16/2023 13:39	5024	18.453	20.57	47.496
2/16/2023 13:39	5025	18.434	20.572	47.5
2/16/2023 13:39	5026	18.459	20.57	47.496
2/16/2023 13:39	5027	18.45	20.571	47.498
2/16/2023 13:39	5028	18.462	20.57	47.496
2/16/2023 13:39	5029	18.475	20.571	47.498
2/16/2023 13:39	5030	18.459	20.572	47.5
2/16/2023 13:39	5031	18.469	20.572	47.499
2/16/2023 13:39	5032	18.449	20.572	47.5
2/16/2023 13:39	5033	18.476	20.572	47.501
2/16/2023 13:39	5034	18.475	20.572	47.501
2/16/2023 13:39	5035	18.453	20.571	47.498
2/16/2023 13:39	5036	18.463	20.571	47.498
2/16/2023 13:39	5037	18.461	20.571	47.498
2/16/2023 13:39	5038	18.469	20.572	47.501
2/16/2023 13:39	5039	18.462	20.571	47.497
2/16/2023 13:39	5040	18.463	20.571	47.497
2/16/2023 13:39	5041	18.441	20.57	47.496
2/16/2023 13:39	5042	18.469	20.571	47.498
2/16/2023 13:39	5043	18.459	20.571	47.497
2/16/2023 13:39	5044	18.461	20.57	47.495
2/16/2023 13:39	5045	18.463	20.572	47.501
2/16/2023 13:39	5046	18.458	20.573	47.503
2/16/2023 13:39	5047	18.457	20.57	47.496
2/16/2023 13:39	5048	18.472	20.571	47.498
2/16/2023 13:40	5049	18.472	20.572	47.501



2/16/2023 13:40	5050	18.475	20.569	47.492
2/16/2023 13:40	5051	18.45	20.571	47.498
2/16/2023 13:40	5052	18.478	20.571	47.498
2/16/2023 13:40	5053	18.455	20.571	47.498
2/16/2023 13:40	5054	18.445	20.571	47.497
2/16/2023 13:40	5055	18.465	20.572	47.5
2/16/2023 13:40	5056	18.454	20.572	47.5
2/16/2023 13:40	5057	18.455	20.574	47.504
2/16/2023 13:40	5058	18.453	20.571	47.497
2/16/2023 13:40	5059	18.476	20.573	47.502
2/16/2023 13:40	5060	18.437	20.57	47.495
2/16/2023 13:40	5061	18.476	20.57	47.496
2/16/2023 13:40	5062	18.469	20.572	47.501
2/16/2023 13:40	5063	18.471	20.572	47.501
2/16/2023 13:40	5064	18.447	20.57	47.496
2/16/2023 13:40	5065	18.464	20.571	47.497
2/16/2023 13:40	5066	18.475	20.572	47.499
2/16/2023 13:40	5067	18.455	20.57	47.496
2/16/2023 13:40	5068	18.453	20.572	47.5
2/16/2023 13:40	5069	18.463	20.571	47.499
2/16/2023 13:40	5070	18.471	20.571	47.498
2/16/2023 13:40	5071	18.459	20.57	47.495
2/16/2023 13:40	5072	18.44	20.571	47.498
2/16/2023 13:40	5073	18.461	20.57	47.496
2/16/2023 13:40	5074	18.451	20.573	47.501
2/16/2023 13:40	5075	18.459	20.571	47.497
2/16/2023 13:40	5076	18.469	20.571	47.498
2/16/2023 13:40	5077	18.459	20.571	47.498
2/16/2023 13:40	5078	18.483	20.571	47.499
2/16/2023 13:40	5079	18.453	20.572	47.499
2/16/2023 13:40	5080	18.472	20.571	47.498
2/16/2023 13:40	5081	18.48	20.572	47.5
2/16/2023 13:40	5082	18.473	20.572	47.499
2/16/2023 13:40	5083	18.464	20.572	47.5
2/16/2023 13:40	5084	18.476	20.572	47.5
2/16/2023 13:40	5085	18.464	20.572	47.5
2/16/2023 13:40	5086	18.465	20.57	47.496
2/16/2023 13:40	5087	18.458	20.571	47.498
2/16/2023 13:40	5088	18.476	20.569	47.493
2/16/2023 13:40	5089	18.464	20.571	47.499
2/16/2023 13:40	5090	18.447	20.57	47.496
2/16/2023 13:40	5091	18.461	20.571	47.498
2/16/2023 13:40	5092	18.46	20.572	47.5
2/16/2023 13:40	5093	18.471	20.573	47.502
2/16/2023 13:40	5094	18.465	20.572	47.5
2/16/2023 13:40	5095	18.459	20.57	47.496
2/16/2023 13:40	5096	18.469	20.571	47.497

2/16/2023 13:40	5097	18.461	20.571	47.498
2/16/2023 13:40	5098	18.486	20.57	47.495
2/16/2023 13:40	5099	18.467	20.571	47.497
2/16/2023 13:40	5100	18.441	20.572	47.501
2/16/2023 13:40	5101	18.453	20.571	47.499
2/16/2023 13:40	5102	18.455	20.569	47.493
2/16/2023 13:40	5103	18.462	20.571	47.497
2/16/2023 13:40	5104	18.434	20.57	47.496
2/16/2023 13:40	5105	18.456	20.569	47.493
2/16/2023 13:40	5106	18.449	20.573	47.502
2/16/2023 13:40	5107	18.464	20.571	47.498
2/16/2023 13:40	5108	18.479	20.572	47.5
2/16/2023 13:41	5109	18.455	20.571	47.497
2/16/2023 13:41	5110	18.469	20.571	47.498
2/16/2023 13:41	5111	18.461	20.571	47.498
2/16/2023 13:41	5112	18.446	20.571	47.497
2/16/2023 13:41	5113	18.463	20.571	47.498
2/16/2023 13:41	5114	18.466	20.569	47.494
2/16/2023 13:41	5115	18.459	20.571	47.499
2/16/2023 13:41	5116	18.447	20.571	47.498
2/16/2023 13:41	5117	18.434	20.571	47.497
2/16/2023 13:41	5118	18.477	20.572	47.5
2/16/2023 13:41	5119	18.45	20.571	47.499
2/16/2023 13:41	5120	18.451	20.572	47.5
2/16/2023 13:41	5121	18.459	20.571	47.499
2/16/2023 13:41	5122	18.469	20.57	47.495
2/16/2023 13:41	5123	18.464	20.572	47.5
2/16/2023 13:41	5124	18.45	20.572	47.499
2/16/2023 13:41	5125	18.463	20.572	47.5
2/16/2023 13:41	5126	18.475	20.572	47.501
2/16/2023 13:41	5127	18.469	20.573	47.502
2/16/2023 13:41	5128	18.461	20.573	47.502
2/16/2023 13:41	5129	18.468	20.57	47.495
2/16/2023 13:41	5130	18.457	20.573	47.501
2/16/2023 13:41	5131	18.472	20.572	47.5
2/16/2023 13:41	5132	18.475	20.571	47.497
2/16/2023 13:41	5133	18.471	20.573	47.503
2/16/2023 13:41	5134	18.468	20.57	47.495
2/16/2023 13:41	5135	18.453	20.573	47.502
2/16/2023 13:41	5136	18.444	20.572	47.5
2/16/2023 13:41	5137	18.45	20.572	47.501
2/16/2023 13:41	5138	18.461	20.571	47.499
2/16/2023 13:41	5139	18.474	20.571	47.498
2/16/2023 13:41	5140	18.462	20.57	47.495
2/16/2023 13:41	5141	18.464	20.571	47.497
2/16/2023 13:41	5142	18.476	20.57	47.496
2/16/2023 13:41	5143	18.469	20.57	47.496

2/16/2023 13:41	5144	18.481	20.572	47.501
2/16/2023 13:41	5145	18.45	20.571	47.499
2/16/2023 13:41	5146	18.468	20.571	47.498
2/16/2023 13:41	5147	18.472	20.569	47.494
2/16/2023 13:41	5148	18.463	20.572	47.5
2/16/2023 13:41	5149	18.454	20.571	47.498
2/16/2023 13:41	5150	18.486	20.57	47.495
2/16/2023 13:41	5151	18.45	20.57	47.496
2/16/2023 13:41	5152	18.461	20.57	47.495
2/16/2023 13:41	5153	18.439	20.571	47.497
2/16/2023 13:41	5154	18.451	20.57	47.496
2/16/2023 13:41	5155	18.472	20.571	47.498
2/16/2023 13:41	5156	18.46	20.571	47.499
2/16/2023 13:41	5157	18.471	20.571	47.497
2/16/2023 13:41	5158	18.44	20.57	47.496
2/16/2023 13:41	5159	18.459	20.568	47.491
2/16/2023 13:41	5160	18.461	20.572	47.499
2/16/2023 13:41	5161	18.468	20.569	47.494
2/16/2023 13:41	5162	18.466	20.57	47.497
2/16/2023 13:41	5163	18.452	20.571	47.499
2/16/2023 13:41	5164	18.451	20.571	47.497
2/16/2023 13:41	5165	18.467	20.57	47.496
2/16/2023 13:41	5166	18.468	20.572	47.499
2/16/2023 13:41	5167	18.461	20.57	47.494
2/16/2023 13:41	5168	18.461	20.57	47.496
2/16/2023 13:42	5169	18.445	20.572	47.5
2/16/2023 13:42	5170	18.471	20.569	47.494
2/16/2023 13:42	5171	18.475	20.572	47.5
2/16/2023 13:42	5172	18.452	20.57	47.496
2/16/2023 13:42	5173	18.469	20.571	47.497
2/16/2023 13:42	5174	18.459	20.57	47.496
2/16/2023 13:42	5175	18.455	20.571	47.498
2/16/2023 13:42	5176	18.428	20.57	47.495
2/16/2023 13:42	5177	18.46	20.573	47.503
2/16/2023 13:42	5178	18.45	20.571	47.498
2/16/2023 13:42	5179	18.483	20.57	47.495
2/16/2023 13:42	5180	18.45	20.569	47.493
2/16/2023 13:42	5181	18.448	20.57	47.494
2/16/2023 13:42	5182	18.459	20.572	47.5
2/16/2023 13:42	5183	18.462	20.573	47.502
2/16/2023 13:42	5184	18.451	20.569	47.494
2/16/2023 13:42	5185	18.452	20.571	47.498
2/16/2023 13:42	5186	18.474	20.573	47.502
2/16/2023 13:42	5187	18.461	20.572	47.5
2/16/2023 13:42	5188	18.455	20.569	47.494
2/16/2023 13:42	5189	18.445	20.571	47.497
2/16/2023 13:42	5190	18.461	20.573	47.503

2/16/2023 13:42	5191	18.466	20.571	47.497
2/16/2023 13:42	5192	18.464	20.571	47.498
2/16/2023 13:42	5193	18.461	20.571	47.497
2/16/2023 13:42	5194	18.459	20.568	47.491
2/16/2023 13:42	5195	18.469	20.569	47.494
2/16/2023 13:42	5196	18.466	20.57	47.496
2/16/2023 13:42	5197	18.458	20.57	47.496
2/16/2023 13:42	5198	18.472	20.573	47.503
2/16/2023 13:42	5199	18.462	20.571	47.497
2/16/2023 13:42	5200	18.466	20.572	47.5
2/16/2023 13:42	5201	18.441	20.574	47.504
2/16/2023 13:42	5202	18.474	20.572	47.501
2/16/2023 13:42	5203	18.453	20.571	47.498
2/16/2023 13:42	5204	18.44	20.571	47.498
2/16/2023 13:42	5205	18.466	20.57	47.496
2/16/2023 13:42	5206	18.461	20.572	47.5
2/16/2023 13:42	5207	18.466	20.572	47.501
2/16/2023 13:42	5208	18.455	20.569	47.494
2/16/2023 13:42	5209	18.458	20.569	47.494
2/16/2023 13:42	5210	18.468	20.572	47.501
2/16/2023 13:42	5211	18.453	20.57	47.496
2/16/2023 13:42	5212	18.473	20.572	47.501
2/16/2023 13:42	5213	18.464	20.57	47.497
2/16/2023 13:42	5214	18.457	20.57	47.496
2/16/2023 13:42	5215	18.464	20.571	47.497
2/16/2023 13:42	5216	18.453	20.571	47.497
2/16/2023 13:42	5217	18.459	20.57	47.495
2/16/2023 13:42	5218	18.474	20.57	47.496
2/16/2023 13:42	5219	18.467	20.57	47.496
2/16/2023 13:42	5220	18.461	20.57	47.496
2/16/2023 13:42	5221	18.45	20.569	47.494
2/16/2023 13:42	5222	18.472	20.569	47.494
2/16/2023 13:42	5223	18.473	20.571	47.497
2/16/2023 13:42	5224	18.461	20.571	47.498
2/16/2023 13:42	5225	18.462	20.572	47.5
2/16/2023 13:42	5226	18.459	20.573	47.503
2/16/2023 13:42	5227	18.463	20.571	47.498
2/16/2023 13:42	5228	18.464	20.571	47.497
2/16/2023 13:43	5229	18.439	20.572	47.499
2/16/2023 13:43	5230	18.439	20.573	47.502
2/16/2023 13:43	5231	18.473	20.57	47.496
2/16/2023 13:43	5232	18.461	20.571	47.497
2/16/2023 13:43	5233	18.445	20.571	47.498
2/16/2023 13:43	5234	18.478	20.572	47.501
2/16/2023 13:43	5235	18.452	20.571	47.497
2/16/2023 13:43	5236	18.458	20.571	47.498
2/16/2023 13:43	5237	18.454	20.571	47.499

2/16/2023 13:43	5238	18.484	20.571	47.497
2/16/2023 13:43	5239	18.445	20.57	47.496
2/16/2023 13:43	5240	18.455	20.572	47.5
2/16/2023 13:43	5241	18.459	20.572	47.5
2/16/2023 13:43	5242	18.461	20.572	47.5
2/16/2023 13:43	5243	18.459	20.572	47.499
2/16/2023 13:43	5244	18.444	20.569	47.494
2/16/2023 13:43	5245	18.463	20.571	47.498
2/16/2023 13:43	5246	18.459	20.571	47.499
2/16/2023 13:43	5247	18.462	20.572	47.501
2/16/2023 13:43	5248	18.465	20.571	47.498
2/16/2023 13:43	5249	18.458	20.573	47.503
2/16/2023 13:43	5250	18.441	20.572	47.501
2/16/2023 13:43	5251	18.442	20.568	47.492
2/16/2023 13:43	5252	18.439	20.571	47.497
2/16/2023 13:43	5253	18.451	20.571	47.498
2/16/2023 13:43	5254	18.464	20.572	47.5
2/16/2023 13:43	5255	18.456	20.57	47.495
2/16/2023 13:43	5256	18.468	20.571	47.497
2/16/2023 13:43	5257	18.459	20.571	47.498
2/16/2023 13:43	5258	18.463	20.57	47.495
2/16/2023 13:43	5259	18.465	20.571	47.498
2/16/2023 13:43	5260	18.467	20.57	47.495
2/16/2023 13:43	5261	18.447	20.571	47.498
2/16/2023 13:43	5262	18.462	20.57	47.497
2/16/2023 13:43	5263	18.464	20.572	47.5
2/16/2023 13:43	5264	18.47	20.572	47.499
2/16/2023 13:43	5265	18.471	20.571	47.498
2/16/2023 13:43	5266	18.447	20.571	47.497
2/16/2023 13:43	5267	18.475	20.57	47.496
2/16/2023 13:43	5268	18.431	20.571	47.498
2/16/2023 13:43	5269	18.472	20.572	47.5
2/16/2023 13:43	5270	18.467	20.572	47.5
2/16/2023 13:43	5271	18.464	20.571	47.497
2/16/2023 13:43	5272	18.46	20.571	47.497
2/16/2023 13:43	5273	18.445	20.573	47.503
2/16/2023 13:43	5274	18.466	20.571	47.499
2/16/2023 13:43	5275	18.452	20.571	47.498
2/16/2023 13:43	5276	18.459	20.57	47.496
2/16/2023 13:43	5277	18.463	20.569	47.494
2/16/2023 13:43	5278	18.445	20.569	47.493
2/16/2023 13:43	5279	18.44	20.573	47.502
2/16/2023 13:43	5280	18.469	20.57	47.495
2/16/2023 13:43	5281	18.455	20.568	47.49
2/16/2023 13:43	5282	18.45	20.571	47.497
2/16/2023 13:43	5283	18.479	20.571	47.498
2/16/2023 13:43	5284	18.444	20.572	47.5

2/16/2023 13:43	5285	18.453	20.572	47.5
2/16/2023 13:43	5286	18.46	20.571	47.498
2/16/2023 13:43	5287	18.475	20.571	47.499
2/16/2023 13:43	5288	18.45	20.571	47.498
2/16/2023 13:44	5289	18.451	20.571	47.497
2/16/2023 13:44	5290	18.455	20.572	47.5
2/16/2023 13:44	5291	18.455	20.571	47.498
2/16/2023 13:44	5292	18.464	20.57	47.496
2/16/2023 13:44	5293	18.466	20.572	47.5
2/16/2023 13:44	5294	18.478	20.571	47.499
2/16/2023 13:44	5295	18.469	20.57	47.496
2/16/2023 13:44	5296	18.456	20.571	47.498
2/16/2023 13:44	5297	18.442	20.57	47.494
2/16/2023 13:44	5298	18.467	20.572	47.501
2/16/2023 13:44	5299	18.467	20.571	47.497
2/16/2023 13:44	5300	18.467	20.571	47.499
2/16/2023 13:44	5301	18.475	20.57	47.495
2/16/2023 13:44	5302	18.448	20.571	47.498
2/16/2023 13:44	5303	18.45	20.573	47.502
2/16/2023 13:44	5304	18.456	20.572	47.499
2/16/2023 13:44	5305	18.458	20.573	47.503
2/16/2023 13:44	5306	18.48	20.572	47.5
2/16/2023 13:44	5307	18.457	20.573	47.502
2/16/2023 13:44	5308	18.478	20.57	47.496
2/16/2023 13:44	5309	18.461	20.571	47.498
2/16/2023 13:44	5310	18.461	20.572	47.499
2/16/2023 13:44	5311	18.446	20.572	47.5
2/16/2023 13:44	5312	18.456	20.571	47.498
2/16/2023 13:44	5313	18.479	20.571	47.498
2/16/2023 13:44	5314	18.461	20.57	47.496
2/16/2023 13:44	5315	18.472	20.57	47.494
2/16/2023 13:44	5316	18.461	20.571	47.498
2/16/2023 13:44	5317	18.472	20.571	47.499
2/16/2023 13:44	5318	18.457	20.571	47.499
2/16/2023 13:44	5319	18.469	20.57	47.496
2/16/2023 13:44	5320	18.451	20.569	47.492
2/16/2023 13:44	5321	18.437	20.57	47.496
2/16/2023 13:44	5322	18.453	20.57	47.496
2/16/2023 13:44	5323	18.459	20.573	47.502
2/16/2023 13:44	5324	18.458	20.57	47.496
2/16/2023 13:44	5325	18.467	20.571	47.497
2/16/2023 13:44	5326	18.479	20.573	47.501
2/16/2023 13:44	5327	18.453	20.57	47.496
2/16/2023 13:44	5328	18.47	20.57	47.496
2/16/2023 13:44	5329	18.488	20.57	47.496
2/16/2023 13:44	5330	18.448	20.572	47.499
2/16/2023 13:44	5331	18.469	20.57	47.496

2/16/2023 13:44	5332	18.461	20.572	47.5
2/16/2023 13:44	5333	18.46	20.572	47.501
2/16/2023 13:44	5334	18.48	20.571	47.499
2/16/2023 13:44	5335	18.468	20.573	47.502
2/16/2023 13:44	5336	18.447	20.573	47.501
2/16/2023 13:44	5337	18.475	20.57	47.496
2/16/2023 13:44	5338	18.442	20.571	47.498
2/16/2023 13:44	5339	18.462	20.57	47.497
2/16/2023 13:44	5340	18.477	20.571	47.498
2/16/2023 13:44	5341	18.475	20.571	47.498
2/16/2023 13:44	5342	18.455	20.571	47.499
2/16/2023 13:44	5343	18.446	20.574	47.504
2/16/2023 13:44	5344	18.462	20.571	47.498
2/16/2023 13:44	5345	18.473	20.57	47.496
2/16/2023 13:44	5346	18.473	20.571	47.499
2/16/2023 13:44	5347	18.456	20.573	47.501
2/16/2023 13:44	5348	18.472	20.571	47.497
2/16/2023 13:45	5349	18.444	20.57	47.496
2/16/2023 13:45	5350	18.467	20.57	47.495
2/16/2023 13:45	5351	18.459	20.572	47.5
2/16/2023 13:45	5352	18.437	20.572	47.5
2/16/2023 13:45	5353	18.451	20.571	47.497
2/16/2023 13:45	5354	18.463	20.572	47.501
2/16/2023 13:45	5355	18.456	20.571	47.498
2/16/2023 13:45	5356	18.475	20.571	47.498
2/16/2023 13:45	5357	18.476	20.573	47.501
2/16/2023 13:45	5358	18.464	20.569	47.494
2/16/2023 13:45	5359	18.469	20.573	47.502
2/16/2023 13:45	5360	18.463	20.57	47.496
2/16/2023 13:45	5361	18.446	20.57	47.496
2/16/2023 13:45	5362	18.489	20.573	47.502
2/16/2023 13:45	5363	18.463	20.572	47.499
2/16/2023 13:45	5364	18.469	20.572	47.5
2/16/2023 13:45	5365	18.462	20.571	47.499
2/16/2023 13:45	5366	18.439	20.574	47.504
2/16/2023 13:45	5367	18.455	20.572	47.499
2/16/2023 13:45	5368	18.462	20.568	47.491
2/16/2023 13:45	5369	18.474	20.572	47.5
2/16/2023 13:45	5370	18.462	20.571	47.498
2/16/2023 13:45	5371	18.471	20.573	47.503
2/16/2023 13:45	5372	18.45	20.57	47.497
2/16/2023 13:45	5373	18.471	20.573	47.502
2/16/2023 13:45	5374	18.458	20.571	47.497
2/16/2023 13:45	5375	18.474	20.57	47.497
2/16/2023 13:45	5376	18.467	20.573	47.502
2/16/2023 13:45	5377	18.456	20.569	47.494
2/16/2023 13:45	5378	18.472	20.57	47.497

2/16/2023 13:45	5379	18.469	20.57	47.496
2/16/2023 13:45	5380	18.466	20.572	47.5
2/16/2023 13:45	5381	18.462	20.57	47.495
2/16/2023 13:45	5382	18.447	20.572	47.499
2/16/2023 13:45	5383	18.467	20.57	47.495
2/16/2023 13:45	5384	18.458	20.572	47.501
2/16/2023 13:45	5385	18.466	20.572	47.5
2/16/2023 13:45	5386	18.467	20.572	47.499
2/16/2023 13:45	5387	18.446	20.57	47.496
2/16/2023 13:45	5388	18.459	20.57	47.496
2/16/2023 13:45	5389	18.467	20.572	47.5
2/16/2023 13:45	5390	18.45	20.566	47.487
2/16/2023 13:45	5391	18.461	20.572	47.499
2/16/2023 13:45	5392	18.47	20.571	47.498
2/16/2023 13:45	5393	18.483	20.571	47.497
2/16/2023 13:45	5394	18.467	20.57	47.495
2/16/2023 13:45	5395	18.461	20.568	47.492
2/16/2023 13:45	5396	18.442	20.571	47.497
2/16/2023 13:45	5397	18.45	20.571	47.499
2/16/2023 13:45	5398	18.459	20.572	47.5
2/16/2023 13:45	5399	18.472	20.573	47.502
2/16/2023 13:45	5400	18.447	20.572	47.5
2/16/2023 13:45	5401	18.445	20.572	47.499
2/16/2023 13:45	5402	18.446	20.57	47.495
2/16/2023 13:45	5403	18.452	20.571	47.499
2/16/2023 13:45	5404	18.437	20.573	47.501
2/16/2023 13:45	5405	18.446	20.571	47.497
2/16/2023 13:45	5406	18.449	20.571	47.499
2/16/2023 13:45	5407	18.456	20.571	47.498
2/16/2023 13:45	5408	18.481	20.572	47.5
2/16/2023 13:46	5409	18.448	20.571	47.498
2/16/2023 13:46	5410	18.452	20.573	47.502
2/16/2023 13:46	5411	18.456	20.571	47.497
2/16/2023 13:46	5412	18.461	20.571	47.499
2/16/2023 13:46	5413	18.434	20.571	47.499
2/16/2023 13:46	5414	18.439	20.572	47.499
2/16/2023 13:46	5415	18.445	20.57	47.496
2/16/2023 13:46	5416	18.453	20.572	47.5
2/16/2023 13:46	5417	18.455	20.572	47.5
2/16/2023 13:46	5418	18.47	20.572	47.5
2/16/2023 13:46	5419	18.459	20.573	47.502
2/16/2023 13:46	5420	18.459	20.568	47.491
2/16/2023 13:46	5421	18.49	20.572	47.5
2/16/2023 13:46	5422	18.442	20.57	47.495
2/16/2023 13:46	5423	18.459	20.568	47.492
2/16/2023 13:46	5424	18.467	20.572	47.501
2/16/2023 13:46	5425	18.452	20.57	47.495



2/16/2023 13:46	5426	18.475	20.569	47.494
2/16/2023 13:46	5427	18.433	20.569	47.494
2/16/2023 13:46	5428	18.457	20.57	47.496
2/16/2023 13:46	5429	18.461	20.571	47.497
2/16/2023 13:46	5430	18.475	20.571	47.498
2/16/2023 13:46	5431	18.464	20.571	47.498
2/16/2023 13:46	5432	18.44	20.571	47.497
2/16/2023 13:46	5433	18.439	20.568	47.491
2/16/2023 13:46	5434	18.443	20.57	47.495
2/16/2023 13:46	5435	18.435	20.57	47.495
2/16/2023 13:46	5436	18.469	20.57	47.496
2/16/2023 13:46	5437	18.459	20.571	47.498
2/16/2023 13:46	5438	18.47	20.571	47.498
2/16/2023 13:46	5439	18.45	20.571	47.497
2/16/2023 13:46	5440	18.466	20.57	47.495
2/16/2023 13:46	5441	18.461	20.572	47.501
2/16/2023 13:46	5442	18.477	20.572	47.501
2/16/2023 13:46	5443	18.431	20.571	47.499
2/16/2023 13:46	5444	18.445	20.57	47.496
2/16/2023 13:46	5445	18.449	20.572	47.5
2/16/2023 13:46	5446	18.441	20.572	47.5
2/16/2023 13:46	5447	18.457	20.571	47.497
2/16/2023 13:46	5448	18.478	20.573	47.502
2/16/2023 13:46	5449	18.462	20.571	47.498
2/16/2023 13:46	5450	18.437	20.573	47.502
2/16/2023 13:46	5451	18.444	20.571	47.499
2/16/2023 13:46	5452	18.459	20.571	47.499
2/16/2023 13:46	5453	18.468	20.574	47.504
2/16/2023 13:46	5454	18.458	20.571	47.498
2/16/2023 13:46	5455	18.473	20.571	47.497
2/16/2023 13:46	5456	18.456	20.569	47.494
2/16/2023 13:46	5457	18.456	20.571	47.499
2/16/2023 13:46	5458	18.454	20.574	47.505
2/16/2023 13:46	5459	18.456	20.571	47.499
2/16/2023 13:46	5460	18.461	20.569	47.494
2/16/2023 13:46	5461	18.453	20.571	47.497
2/16/2023 13:46	5462	18.452	20.571	47.499
2/16/2023 13:46	5463	18.454	20.571	47.497
2/16/2023 13:46	5464	18.466	20.57	47.495
2/16/2023 13:46	5465	18.464	20.571	47.498
2/16/2023 13:46	5466	18.475	20.573	47.502
2/16/2023 13:46	5467	18.463	20.571	47.498
2/16/2023 13:46	5468	18.463	20.572	47.5
2/16/2023 13:47	5469	18.452	20.571	47.499
2/16/2023 13:47	5470	18.46	20.571	47.498
2/16/2023 13:47	5471	18.462	20.57	47.494
2/16/2023 13:47	5472	18.461	20.571	47.498

2/16/2023 13:47	5473	18.469	20.569	47.492
2/16/2023 13:47	5474	18.466	20.569	47.492
2/16/2023 13:47	5475	18.461	20.57	47.497
2/16/2023 13:47	5476	18.468	20.572	47.499
2/16/2023 13:47	5477	18.448	20.572	47.5
2/16/2023 13:47	5478	18.47	20.568	47.491
2/16/2023 13:47	5479	18.456	20.569	47.493
2/16/2023 13:47	5480	18.468	20.571	47.499
2/16/2023 13:47	5481	18.449	20.57	47.495
2/16/2023 13:47	5482	18.45	20.571	47.498
2/16/2023 13:47	5483	18.457	20.571	47.498
2/16/2023 13:47	5484	18.469	20.57	47.494
2/16/2023 13:47	5485	18.453	20.572	47.501
2/16/2023 13:47	5486	18.465	20.573	47.502
2/16/2023 13:47	5487	18.457	20.572	47.499
2/16/2023 13:47	5488	18.455	20.569	47.494
2/16/2023 13:47	5489	18.449	20.57	47.496
2/16/2023 13:47	5490	18.464	20.573	47.503
2/16/2023 13:47	5491	18.449	20.572	47.5
2/16/2023 13:47	5492	18.456	20.57	47.496
2/16/2023 13:47	5493	18.489	20.571	47.497
2/16/2023 13:47	5494	18.445	20.569	47.494
2/16/2023 13:47	5495	18.464	20.571	47.498
2/16/2023 13:47	5496	18.492	20.572	47.5
2/16/2023 13:47	5497	18.461	20.57	47.495
2/16/2023 13:47	5498	18.463	20.57	47.494
2/16/2023 13:47	5499	18.472	20.57	47.496
2/16/2023 13:47	5500	18.438	20.571	47.498
2/16/2023 13:47	5501	18.45	20.569	47.493
2/16/2023 13:47	5502	18.473	20.57	47.495
2/16/2023 13:47	5503	18.457	20.57	47.496
2/16/2023 13:47	5504	18.456	20.569	47.492
2/16/2023 13:47	5505	18.455	20.57	47.495
2/16/2023 13:47	5506	18.461	20.57	47.496
2/16/2023 13:47	5507	18.429	20.57	47.496
2/16/2023 13:47	5508	18.44	20.571	47.497
2/16/2023 13:47	5509	18.478	20.571	47.498
2/16/2023 13:47	5510	18.453	20.57	47.496
2/16/2023 13:47	5511	18.455	20.569	47.493
2/16/2023 13:47	5512	18.45	20.572	47.5
2/16/2023 13:47	5513	18.457	20.569	47.494
2/16/2023 13:47	5514	18.449	20.569	47.493
2/16/2023 13:47	5515	18.448	20.569	47.493
2/16/2023 13:47	5516	18.468	20.571	47.497
2/16/2023 13:47	5517	18.469	20.572	47.5
2/16/2023 13:47	5518	18.448	20.57	47.494
2/16/2023 13:47	5519	18.481	20.571	47.499

2/16/2023 13:47	5520	18.455	20.571	47.499
2/16/2023 13:47	5521	18.439	20.572	47.5
2/16/2023 13:47	5522	18.449	20.571	47.498
2/16/2023 13:47	5523	18.449	20.57	47.495
2/16/2023 13:47	5524	18.453	20.572	47.5
2/16/2023 13:47	5525	18.464	20.57	47.496
2/16/2023 13:47	5526	18.461	20.57	47.495
2/16/2023 13:47	5527	18.475	20.57	47.496
2/16/2023 13:47	5528	18.457	20.573	47.501
2/16/2023 13:48	5529	18.459	20.571	47.499
2/16/2023 13:48	5530	18.449	20.572	47.5
2/16/2023 13:48	5531	18.462	20.569	47.494
2/16/2023 13:48	5532	18.474	20.571	47.499
2/16/2023 13:48	5533	18.466	20.572	47.5
2/16/2023 13:48	5534	18.461	20.568	47.492
2/16/2023 13:48	5535	18.474	20.57	47.496
2/16/2023 13:48	5536	18.461	20.572	47.5
2/16/2023 13:48	5537	18.453	20.571	47.498
2/16/2023 13:48	5538	18.469	20.571	47.498
2/16/2023 13:48	5539	18.461	20.57	47.496
2/16/2023 13:48	5540	18.439	20.574	47.504
2/16/2023 13:48	5541	18.45	20.57	47.496
2/16/2023 13:48	5542	18.461	20.572	47.5
2/16/2023 13:48	5543	18.465	20.57	47.496
2/16/2023 13:48	5544	18.471	20.571	47.498
2/16/2023 13:48	5545	18.464	20.571	47.498
2/16/2023 13:48	5546	18.443	20.571	47.498
2/16/2023 13:48	5547	18.476	20.571	47.497
2/16/2023 13:48	5548	18.45	20.57	47.496
2/16/2023 13:48	5549	18.481	20.572	47.5
2/16/2023 13:48	5550	18.458	20.569	47.493
2/16/2023 13:48	5551	18.489	20.57	47.496
2/16/2023 13:48	5552	18.475	20.57	47.496
2/16/2023 13:48	5553	18.45	20.571	47.498
2/16/2023 13:48	5554	18.48	20.57	47.497
2/16/2023 13:48	5555	18.449	20.57	47.495
2/16/2023 13:48	5556	18.464	20.57	47.496
2/16/2023 13:48	5557	18.456	20.569	47.493
2/16/2023 13:48	5558	18.475	20.569	47.494
2/16/2023 13:48	5559	18.45	20.569	47.492
2/16/2023 13:48	5560	18.467	20.572	47.499
2/16/2023 13:48	5561	18.472	20.57	47.495
2/16/2023 13:48	5562	18.461	20.571	47.498
2/16/2023 13:48	5563	18.469	20.569	47.494
2/16/2023 13:48	5564	18.469	20.57	47.494
2/16/2023 13:48	5565	18.445	20.568	47.492
2/16/2023 13:48	5566	18.464	20.572	47.5

2/16/2023 13:48	5567	18.457	20.571	47.499
2/16/2023 13:48	5568	18.476	20.57	47.496
2/16/2023 13:48	5569	18.427	20.571	47.499
2/16/2023 13:48	5570	18.459	20.571	47.497
2/16/2023 13:48	5571	18.451	20.569	47.493
2/16/2023 13:48	5572	18.456	20.572	47.501
2/16/2023 13:48	5573	18.464	20.571	47.498
2/16/2023 13:48	5574	18.483	20.569	47.494
2/16/2023 13:48	5575	18.451	20.571	47.497
2/16/2023 13:48	5576	18.481	20.569	47.494
2/16/2023 13:48	5577	18.462	20.57	47.496
2/16/2023 13:48	5578	18.453	20.569	47.494
2/16/2023 13:48	5579	18.475	20.569	47.494
2/16/2023 13:48	5580	18.462	20.572	47.499
2/16/2023 13:48	5581	18.467	20.57	47.496
2/16/2023 13:48	5582	18.467	20.569	47.493
2/16/2023 13:48	5583	18.459	20.571	47.497
2/16/2023 13:48	5584	18.454	20.57	47.496
2/16/2023 13:48	5585	18.464	20.571	47.498
2/16/2023 13:48	5586	18.459	20.57	47.496
2/16/2023 13:48	5587	18.478	20.571	47.498
2/16/2023 13:48	5588	18.453	20.571	47.498
2/16/2023 13:49	5589	18.436	20.571	47.498
2/16/2023 13:49	5590	18.465	20.569	47.492
2/16/2023 13:49	5591	18.464	20.571	47.497
2/16/2023 13:49	5592	18.456	20.571	47.498
2/16/2023 13:49	5593	18.45	20.572	47.501
2/16/2023 13:49	5594	18.449	20.57	47.496
2/16/2023 13:49	5595	18.443	20.572	47.5
2/16/2023 13:49	5596	18.465	20.57	47.496
2/16/2023 13:49	5597	18.449	20.57	47.495
2/16/2023 13:49	5598	18.423	20.571	47.497
2/16/2023 13:49	5599	18.502	20.572	47.501
2/16/2023 13:49	5600	18.476	20.571	47.498
2/16/2023 13:49	5601	18.442	20.571	47.499
2/16/2023 13:49	5602	18.455	20.571	47.497
2/16/2023 13:49	5603	18.469	20.571	47.497
2/16/2023 13:49	5604	18.455	20.569	47.493
2/16/2023 13:49	5605	18.465	20.571	47.498
2/16/2023 13:49	5606	18.462	20.57	47.496
2/16/2023 13:49	5607	18.449	20.571	47.499
2/16/2023 13:49	5608	18.471	20.57	47.495
2/16/2023 13:49	5609	18.469	20.571	47.499
2/16/2023 13:49	5610	18.443	20.57	47.495
2/16/2023 13:49	5611	18.464	20.569	47.494
2/16/2023 13:49	5612	18.452	20.57	47.495
2/16/2023 13:49	5613	18.455	20.571	47.498

2/16/2023 13:49	5614	18.443	20.57	47.496
2/16/2023 13:49	5615	18.451	20.57	47.495
2/16/2023 13:49	5616	18.467	20.571	47.497
2/16/2023 13:49	5617	18.452	20.571	47.498
2/16/2023 13:49	5618	18.483	20.572	47.499
2/16/2023 13:49	5619	18.465	20.569	47.494
2/16/2023 13:49	5620	18.468	20.57	47.496
2/16/2023 13:49	5621	18.468	20.571	47.497
2/16/2023 13:49	5622	18.451	20.571	47.498
2/16/2023 13:49	5623	18.459	20.57	47.495
2/16/2023 13:49	5624	18.465	20.57	47.494
2/16/2023 13:49	5625	18.465	20.57	47.496
2/16/2023 13:49	5626	18.449	20.57	47.495
2/16/2023 13:49	5627	18.463	20.57	47.496
2/16/2023 13:49	5628	18.477	20.569	47.494
2/16/2023 13:49	5629	18.442	20.571	47.498
2/16/2023 13:49	5630	18.447	20.57	47.496
2/16/2023 13:49	5631	18.464	20.571	47.497
2/16/2023 13:49	5632	18.469	20.571	47.498
2/16/2023 13:49	5633	18.441	20.572	47.501
2/16/2023 13:49	5634	18.448	20.57	47.496
2/16/2023 13:49	5635	18.453	20.571	47.498
2/16/2023 13:49	5636	18.456	20.57	47.496
2/16/2023 13:49	5637	18.456	20.57	47.495
2/16/2023 13:49	5638	18.453	20.571	47.497
2/16/2023 13:49	5639	18.462	20.569	47.494
2/16/2023 13:49	5640	18.435	20.572	47.5
2/16/2023 13:49	5641	18.467	20.571	47.498
2/16/2023 13:49	5642	18.451	20.57	47.496
2/16/2023 13:49	5643	18.467	20.573	47.502
2/16/2023 13:49	5644	18.456	20.57	47.495
2/16/2023 13:49	5645	18.458	20.572	47.5
2/16/2023 13:49	5646	18.464	20.572	47.5
2/16/2023 13:49	5647	18.469	20.569	47.493
2/16/2023 13:49	5648	18.434	20.571	47.498
2/16/2023 13:50	5649	18.461	20.572	47.5
2/16/2023 13:50	5650	18.457	20.572	47.499
2/16/2023 13:50	5651	18.453	20.571	47.498
2/16/2023 13:50	5652	18.447	20.568	47.491
2/16/2023 13:50	5653	18.449	20.568	47.491
2/16/2023 13:50	5654	18.449	20.571	47.497
2/16/2023 13:50	5655	18.45	20.57	47.496
2/16/2023 13:50	5656	18.442	20.572	47.5
2/16/2023 13:50	5657	18.471	20.573	47.502
2/16/2023 13:50	5658	18.451	20.569	47.493
2/16/2023 13:50	5659	18.459	20.57	47.497
2/16/2023 13:50	5660	18.465	20.57	47.496

2/16/2023 13:50	5661	18.467	20.573	47.502
2/16/2023 13:50	5662	18.468	20.569	47.493
2/16/2023 13:50	5663	18.446	20.566	47.487
2/16/2023 13:50	5664	18.468	20.571	47.498
2/16/2023 13:50	5665	18.448	20.571	47.498
2/16/2023 13:50	5666	18.448	20.571	47.498
2/16/2023 13:50	5667	18.472	20.569	47.494
2/16/2023 13:50	5668	18.461	20.57	47.496
2/16/2023 13:50	5669	18.448	20.569	47.494
2/16/2023 13:50	5670	18.455	20.57	47.496
2/16/2023 13:50	5671	18.464	20.571	47.499
2/16/2023 13:50	5672	18.461	20.57	47.497
2/16/2023 13:50	5673	18.456	20.57	47.496
2/16/2023 13:50	5674	18.469	20.57	47.495
2/16/2023 13:50	5675	18.491	20.572	47.499
2/16/2023 13:50	5676	18.469	20.572	47.5
2/16/2023 13:50	5677	18.475	20.571	47.497
2/16/2023 13:50	5678	18.464	20.57	47.496
2/16/2023 13:50	5679	18.441	20.57	47.496
2/16/2023 13:50	5680	18.453	20.571	47.498
2/16/2023 13:50	5681	18.465	20.57	47.497
2/16/2023 13:50	5682	18.456	20.57	47.496
2/16/2023 13:50	5683	18.464	20.573	47.502
2/16/2023 13:50	5684	18.462	20.57	47.496
2/16/2023 13:50	5685	18.487	20.569	47.492
2/16/2023 13:50	5686	18.442	20.569	47.494
2/16/2023 13:50	5687	18.453	20.568	47.492
2/16/2023 13:50	5688	18.467	20.57	47.496
2/16/2023 13:50	5689	18.455	20.572	47.5
2/16/2023 13:50	5690	18.476	20.572	47.499
2/16/2023 13:50	5691	18.461	20.57	47.497
2/16/2023 13:50	5692	18.442	20.571	47.497
2/16/2023 13:50	5693	18.453	20.57	47.496
2/16/2023 13:50	5694	18.455	20.572	47.5
2/16/2023 13:50	5695	18.459	20.572	47.5
2/16/2023 13:50	5696	18.457	20.571	47.497
2/16/2023 13:50	5697	18.476	20.57	47.496
2/16/2023 13:50	5698	18.452	20.569	47.492
2/16/2023 13:50	5699	18.446	20.571	47.498
2/16/2023 13:50	5700	18.44	20.573	47.503
2/16/2023 13:50	5701	18.453	20.571	47.499
2/16/2023 13:50	5702	18.461	20.57	47.495
2/16/2023 13:50	5703	18.459	20.571	47.498
2/16/2023 13:50	5704	18.467	20.571	47.497
2/16/2023 13:50	5705	18.474	20.572	47.499
2/16/2023 13:50	5706	18.464	20.571	47.497
2/16/2023 13:50	5707	18.477	20.571	47.498

2/16/2023 13:50	5708	18.463	20.572	47.499
2/16/2023 13:51	5709	18.459	20.571	47.497
2/16/2023 13:51	5710	18.474	20.571	47.498
2/16/2023 13:51	5711	18.475	20.57	47.496
2/16/2023 13:51	5712	18.456	20.573	47.502
2/16/2023 13:51	5713	18.456	20.571	47.497
2/16/2023 13:51	5714	18.444	20.57	47.496
2/16/2023 13:51	5715	18.456	20.57	47.496
2/16/2023 13:51	5716	18.445	20.569	47.493
2/16/2023 13:51	5717	18.464	20.57	47.496
2/16/2023 13:51	5718	18.459	20.572	47.5
2/16/2023 13:51	5719	18.46	20.57	47.496
2/16/2023 13:51	5720	18.448	20.572	47.499
2/16/2023 13:51	5721	18.443	20.573	47.502
2/16/2023 13:51	5722	18.457	20.571	47.497
2/16/2023 13:51	5723	18.455	20.573	47.503
2/16/2023 13:51	5724	18.449	20.57	47.494
2/16/2023 13:51	5725	18.48	20.572	47.5
2/16/2023 13:51	5726	18.456	20.572	47.5
2/16/2023 13:51	5727	18.468	20.571	47.498
2/16/2023 13:51	5728	18.445	20.571	47.497
2/16/2023 13:51	5729	18.466	20.571	47.498
2/16/2023 13:51	5730	18.445	20.572	47.499
2/16/2023 13:51	5731	18.426	20.572	47.499
2/16/2023 13:51	5732	18.467	20.571	47.498
2/16/2023 13:51	5733	18.453	20.571	47.497
2/16/2023 13:51	5734	18.472	20.57	47.496
2/16/2023 13:51	5735	18.446	20.571	47.499
2/16/2023 13:51	5736	18.466	20.57	47.496
2/16/2023 13:51	5737	18.447	20.571	47.499
2/16/2023 13:51	5738	18.459	20.569	47.494
2/16/2023 13:51	5739	18.465	20.57	47.497
2/16/2023 13:51	5740	18.462	20.573	47.502
2/16/2023 13:51	5741	18.461	20.57	47.495
2/16/2023 13:51	5742	18.471	20.571	47.498
2/16/2023 13:51	5743	18.434	20.57	47.496
2/16/2023 13:51	5744	18.461	20.57	47.495
2/16/2023 13:51	5745	18.456	20.571	47.499
2/16/2023 13:51	5746	18.459	20.57	47.496
2/16/2023 13:51	5747	18.467	20.57	47.496
2/16/2023 13:51	5748	18.458	20.571	47.497
2/16/2023 13:51	5749	18.47	20.57	47.496
2/16/2023 13:51	5750	18.462	20.57	47.494
2/16/2023 13:51	5751	18.467	20.571	47.497
2/16/2023 13:51	5752	18.463	20.572	47.5
2/16/2023 13:51	5753	18.454	20.571	47.498
2/16/2023 13:51	5754	18.454	20.571	47.497

2/16/2023 13:51	5755	18.45	20.57	47.496
2/16/2023 13:51	5756	18.468	20.57	47.496
2/16/2023 13:51	5757	18.453	20.57	47.495
2/16/2023 13:51	5758	18.45	20.568	47.492
2/16/2023 13:51	5759	18.459	20.571	47.498
2/16/2023 13:51	5760	18.47	20.571	47.497
2/16/2023 13:51	5761	18.446	20.572	47.5
2/16/2023 13:51	5762	18.467	20.573	47.502
2/16/2023 13:51	5763	18.456	20.569	47.494
2/16/2023 13:51	5764	18.436	20.569	47.494
2/16/2023 13:51	5765	18.482	20.569	47.492
2/16/2023 13:51	5766	18.469	20.569	47.494
2/16/2023 13:51	5767	18.452	20.571	47.498
2/16/2023 13:51	5768	18.464	20.57	47.496
2/16/2023 13:52	5769	18.467	20.569	47.494
2/16/2023 13:52	5770	18.444	20.571	47.497
2/16/2023 13:52	5771	18.467	20.57	47.496
2/16/2023 13:52	5772	18.46	20.57	47.496
2/16/2023 13:52	5773	18.454	20.571	47.497
2/16/2023 13:52	5774	18.469	20.569	47.493
2/16/2023 13:52	5775	18.452	20.57	47.496
2/16/2023 13:52	5776	18.447	20.571	47.498
2/16/2023 13:52	5777	18.463	20.57	47.497
2/16/2023 13:52	5778	18.456	20.57	47.496
2/16/2023 13:52	5779	18.469	20.571	47.498
2/16/2023 13:52	5780	18.462	20.57	47.497
2/16/2023 13:52	5781	18.458	20.57	47.495
2/16/2023 13:52	5782	18.456	20.57	47.495
2/16/2023 13:52	5783	18.452	20.572	47.5
2/16/2023 13:52	5784	18.46	20.569	47.493
2/16/2023 13:52	5785	18.445	20.571	47.498
2/16/2023 13:52	5786	18.437	20.569	47.494
2/16/2023 13:52	5787	18.461	20.572	47.501
2/16/2023 13:52	5788	18.492	20.569	47.493
2/16/2023 13:52	5789	18.45	20.571	47.497
2/16/2023 13:52	5790	18.461	20.569	47.494
2/16/2023 13:52	5791	18.469	20.57	47.496
2/16/2023 13:52	5792	18.489	20.572	47.499
2/16/2023 13:52	5793	18.464	20.57	47.496
2/16/2023 13:52	5794	18.474	20.571	47.498
2/16/2023 13:52	5795	18.455	20.571	47.498
2/16/2023 13:52	5796	18.45	20.572	47.5
2/16/2023 13:52	5797	18.475	20.57	47.495
2/16/2023 13:52	5798	18.469	20.571	47.498
2/16/2023 13:52	5799	18.477	20.572	47.5
2/16/2023 13:52	5800	18.441	20.571	47.497
2/16/2023 13:52	5801	18.453	20.57	47.496



2/16/2023 13:52	5802	18.462	20.569	47.494
2/16/2023 13:52	5803	18.44	20.572	47.499
2/16/2023 13:52	5804	18.461	20.57	47.497
2/16/2023 13:52	5805	18.463	20.571	47.497
2/16/2023 13:52	5806	18.449	20.573	47.501
2/16/2023 13:52	5807	18.463	20.569	47.494
2/16/2023 13:52	5808	18.465	20.569	47.492
2/16/2023 13:52	5809	18.457	20.57	47.495
2/16/2023 13:52	5810	18.453	20.57	47.495
2/16/2023 13:52	5811	18.45	20.571	47.498
2/16/2023 13:52	5812	18.469	20.571	47.497
2/16/2023 13:52	5813	18.461	20.57	47.496
2/16/2023 13:52	5814	18.46	20.573	47.502
2/16/2023 13:52	5815	18.46	20.57	47.496
2/16/2023 13:52	5816	18.456	20.57	47.495
2/16/2023 13:52	5817	18.449	20.569	47.494
2/16/2023 13:52	5818	18.488	20.571	47.499
2/16/2023 13:52	5819	18.461	20.573	47.502
2/16/2023 13:52	5820	18.469	20.573	47.502
2/16/2023 13:52	5821	18.479	20.571	47.498
2/16/2023 13:52	5822	18.45	20.568	47.492
2/16/2023 13:52	5823	18.443	20.571	47.498
2/16/2023 13:52	5824	18.463	20.57	47.496
2/16/2023 13:52	5825	18.482	20.572	47.501
2/16/2023 13:52	5826	18.451	20.571	47.498
2/16/2023 13:52	5827	18.482	20.569	47.494
2/16/2023 13:52	5828	18.46	20.57	47.495
2/16/2023 13:53	5829	18.472	20.57	47.496
2/16/2023 13:53	5830	18.446	20.57	47.495
2/16/2023 13:53	5831	18.46	20.569	47.493
2/16/2023 13:53	5832	18.464	20.572	47.5
2/16/2023 13:53	5833	18.476	20.569	47.493
2/16/2023 13:53	5834	18.439	20.572	47.499
2/16/2023 13:53	5835	18.467	20.572	47.501
2/16/2023 13:53	5836	18.45	20.569	47.494
2/16/2023 13:53	5837	18.459	20.571	47.499
2/16/2023 13:53	5838	18.459	20.569	47.494
2/16/2023 13:53	5839	18.459	20.57	47.496
2/16/2023 13:53	5840	18.455	20.571	47.497
2/16/2023 13:53	5841	18.461	20.571	47.497
2/16/2023 13:53	5842	18.48	20.57	47.495
2/16/2023 13:53	5843	18.467	20.573	47.501
2/16/2023 13:53	5844	18.453	20.571	47.499
2/16/2023 13:53	5845	18.452	20.571	47.497
2/16/2023 13:53	5846	18.48	20.57	47.496
2/16/2023 13:53	5847	18.475	20.569	47.492
2/16/2023 13:53	5848	18.478	20.568	47.491

2/16/2023 13:53	5849	18.467	20.573	47.502
2/16/2023 13:53	5850	18.456	20.571	47.499
2/16/2023 13:53	5851	18.437	20.571	47.497
2/16/2023 13:53	5852	18.449	20.57	47.495
2/16/2023 13:53	5853	18.447	20.572	47.5
2/16/2023 13:53	5854	18.45	20.571	47.498
2/16/2023 13:53	5855	18.452	20.57	47.496
2/16/2023 13:53	5856	18.459	20.569	47.493
2/16/2023 13:53	5857	18.458	20.569	47.493
2/16/2023 13:53	5858	18.461	20.57	47.495
2/16/2023 13:53	5859	18.457	20.571	47.497
2/16/2023 13:53	5860	18.453	20.57	47.494
2/16/2023 13:53	5861	18.468	20.57	47.497
2/16/2023 13:53	5862	18.475	20.571	47.497
2/16/2023 13:53	5863	18.461	20.571	47.497
2/16/2023 13:53	5864	18.479	20.568	47.492
2/16/2023 13:53	5865	18.451	20.572	47.5
2/16/2023 13:53	5866	18.46	20.571	47.499
2/16/2023 13:53	5867	18.464	20.567	47.488
2/16/2023 13:53	5868	18.448	20.57	47.496
2/16/2023 13:53	5869	18.463	20.57	47.497
2/16/2023 13:53	5870	18.46	20.57	47.496
2/16/2023 13:53	5871	18.456	20.572	47.501
2/16/2023 13:53	5872	18.473	20.57	47.497
2/16/2023 13:53	5873	18.472	20.57	47.496
2/16/2023 13:53	5874	18.458	20.57	47.495
2/16/2023 13:53	5875	18.461	20.57	47.495
2/16/2023 13:53	5876	18.478	20.568	47.49
2/16/2023 13:53	5877	18.475	20.569	47.493
2/16/2023 13:53	5878	18.453	20.571	47.497
2/16/2023 13:53	5879	18.444	20.569	47.493
2/16/2023 13:53	5880	18.458	20.569	47.492
2/16/2023 13:53	5881	18.469	20.568	47.491
2/16/2023 13:53	5882	18.45	20.57	47.495
2/16/2023 13:53	5883	18.467	20.571	47.497
2/16/2023 13:53	5884	18.459	20.569	47.493
2/16/2023 13:53	5885	18.472	20.57	47.495
2/16/2023 13:53	5886	18.466	20.572	47.5
2/16/2023 13:53	5887	18.466	20.571	47.497
2/16/2023 13:53	5888	18.467	20.571	47.497
2/16/2023 13:54	5889	18.464	20.572	47.5
2/16/2023 13:54	5890	18.456	20.571	47.497
2/16/2023 13:54	5891	18.448	20.57	47.496
2/16/2023 13:54	5892	18.453	20.571	47.497
2/16/2023 13:54	5893	18.469	20.57	47.495
2/16/2023 13:54	5894	18.464	20.57	47.496
2/16/2023 13:54	5895	18.442	20.571	47.497

2/16/2023 13:54	5896	18.467	20.569	47.493
2/16/2023 13:54	5897	18.453	20.571	47.498
2/16/2023 13:54	5898	18.442	20.571	47.497
2/16/2023 13:54	5899	18.439	20.571	47.499
2/16/2023 13:54	5900	18.439	20.57	47.494
2/16/2023 13:54	5901	18.467	20.572	47.501
2/16/2023 13:54	5902	18.488	20.571	47.497
2/16/2023 13:54	5903	18.457	20.571	47.498
2/16/2023 13:54	5904	18.456	20.57	47.495
2/16/2023 13:54	5905	18.457	20.569	47.493
2/16/2023 13:54	5906	18.468	20.569	47.494
2/16/2023 13:54	5907	18.458	20.57	47.496
2/16/2023 13:54	5908	18.47	20.572	47.501
2/16/2023 13:54	5909	18.454	20.572	47.499
2/16/2023 13:54	5910	18.453	20.57	47.496
2/16/2023 13:54	5911	18.456	20.569	47.494
2/16/2023 13:54	5912	18.461	20.569	47.493
2/16/2023 13:54	5913	18.485	20.57	47.495
2/16/2023 13:54	5914	18.471	20.572	47.499
2/16/2023 13:54	5915	18.442	20.572	47.5
2/16/2023 13:54	5916	18.453	20.57	47.495
2/16/2023 13:54	5917	18.477	20.572	47.501
2/16/2023 13:54	5918	18.477	20.571	47.498
2/16/2023 13:54	5919	18.475	20.571	47.498
2/16/2023 13:54	5920	18.467	20.569	47.492
2/16/2023 13:54	5921	18.457	20.569	47.493
2/16/2023 13:54	5922	18.454	20.57	47.496
2/16/2023 13:54	5923	18.456	20.569	47.494
2/16/2023 13:54	5924	18.461	20.569	47.493
2/16/2023 13:54	5925	18.467	20.571	47.497
2/16/2023 13:54	5926	18.477	20.57	47.496
2/16/2023 13:54	5927	18.467	20.571	47.499
2/16/2023 13:54	5928	18.467	20.568	47.492
2/16/2023 13:54	5929	18.453	20.569	47.494
2/16/2023 13:54	5930	18.468	20.571	47.497
2/16/2023 13:54	5931	18.461	20.569	47.493
2/16/2023 13:54	5932	18.463	20.569	47.494
2/16/2023 13:54	5933	18.459	20.569	47.494
2/16/2023 13:54	5934	18.454	20.571	47.499
2/16/2023 13:54	5935	18.455	20.57	47.496
2/16/2023 13:54	5936	18.461	20.568	47.492
2/16/2023 13:54	5937	18.463	20.57	47.497
2/16/2023 13:54	5938	18.455	20.57	47.496
2/16/2023 13:54	5939	18.466	20.569	47.494
2/16/2023 13:54	5940	18.463	20.571	47.499
2/16/2023 13:54	5941	18.467	20.57	47.496
2/16/2023 13:54	5942	18.45	20.572	47.499

2/16/2023 13:54	5943	18.432	20.571	47.497
2/16/2023 13:54	5944	18.464	20.572	47.5
2/16/2023 13:54	5945	18.433	20.57	47.496
2/16/2023 13:54	5946	18.449	20.571	47.499
2/16/2023 13:54	5947	18.459	20.57	47.496
2/16/2023 13:54	5948	18.448	20.569	47.493
2/16/2023 13:55	5949	18.481	20.573	47.503
2/16/2023 13:55	5950	18.449	20.569	47.493
2/16/2023 13:55	5951	18.454	20.57	47.495
2/16/2023 13:55	5952	18.458	20.569	47.494
2/16/2023 13:55	5953	18.467	20.568	47.491
2/16/2023 13:55	5954	18.468	20.57	47.496
2/16/2023 13:55	5955	18.458	20.572	47.501
2/16/2023 13:55	5956	18.47	20.57	47.495
2/16/2023 13:55	5957	18.461	20.57	47.495
2/16/2023 13:55	5958	18.454	20.571	47.498
2/16/2023 13:55	5959	18.459	20.572	47.501
2/16/2023 13:55	5960	18.466	20.57	47.495
2/16/2023 13:55	5961	18.472	20.571	47.497
2/16/2023 13:55	5962	18.464	20.571	47.498
2/16/2023 13:55	5963	18.473	20.57	47.496
2/16/2023 13:55	5964	18.468	20.571	47.497
2/16/2023 13:55	5965	18.456	20.572	47.501
2/16/2023 13:55	5966	18.442	20.571	47.497
2/16/2023 13:55	5967	18.456	20.57	47.496
2/16/2023 13:55	5968	18.457	20.57	47.495
2/16/2023 13:55	5969	18.462	20.572	47.5
2/16/2023 13:55	5970	18.439	20.57	47.497
2/16/2023 13:55	5971	18.457	20.571	47.497
2/16/2023 13:55	5972	18.469	20.57	47.495
2/16/2023 13:55	5973	18.446	20.571	47.499
2/16/2023 13:55	5974	18.467	20.568	47.492
2/16/2023 13:55	5975	18.461	20.569	47.494
2/16/2023 13:55	5976	18.445	20.572	47.501
2/16/2023 13:55	5977	18.45	20.57	47.495
2/16/2023 13:55	5978	18.465	20.571	47.497
2/16/2023 13:55	5979	18.464	20.57	47.495
2/16/2023 13:55	5980	18.472	20.571	47.497
2/16/2023 13:55	5981	18.465	20.572	47.499
2/16/2023 13:55	5982	18.457	20.57	47.496
2/16/2023 13:55	5983	18.448	20.571	47.497
2/16/2023 13:55	5984	18.468	20.569	47.493
2/16/2023 13:55	5985	18.476	20.572	47.5
2/16/2023 13:55	5986	18.47	20.569	47.493
2/16/2023 13:55	5987	18.471	20.568	47.492
2/16/2023 13:55	5988	18.437	20.57	47.495
2/16/2023 13:55	5989	18.484	20.57	47.497

2/16/2023 13:55	5990	18.456	20.57	47.496
2/16/2023 13:55	5991	18.449	20.57	47.496
2/16/2023 13:55	5992	18.446	20.57	47.495
2/16/2023 13:55	5993	18.459	20.571	47.497
2/16/2023 13:55	5994	18.461	20.571	47.497
2/16/2023 13:55	5995	18.471	20.57	47.495
2/16/2023 13:55	5996	18.464	20.571	47.499
2/16/2023 13:55	5997	18.459	20.571	47.497
2/16/2023 13:55	5998	18.453	20.573	47.501
2/16/2023 13:55	5999	18.448	20.571	47.499
2/16/2023 13:55	6000	18.476	20.57	47.496
2/16/2023 13:55	6001	18.461	20.57	47.496
2/16/2023 13:55	6002	18.442	20.572	47.499
2/16/2023 13:55	6003	18.464	20.571	47.498
2/16/2023 13:55	6004	18.434	20.57	47.494
2/16/2023 13:55	6005	18.468	20.572	47.499
2/16/2023 13:55	6006	18.459	20.571	47.499
2/16/2023 13:55	6007	18.464	20.57	47.496
2/16/2023 13:55	6008	18.48	20.57	47.496
2/16/2023 13:56	6009	18.454	20.569	47.494
2/16/2023 13:56	6010	18.469	20.571	47.499
2/16/2023 13:56	6011	18.467	20.571	47.497
2/16/2023 13:56	6012	18.46	20.57	47.496
2/16/2023 13:56	6013	18.462	20.57	47.496
2/16/2023 13:56	6014	18.453	20.57	47.495
2/16/2023 13:56	6015	18.43	20.572	47.501
2/16/2023 13:56	6016	18.457	20.572	47.499
2/16/2023 13:56	6017	18.475	20.57	47.496
2/16/2023 13:56	6018	18.455	20.572	47.5
2/16/2023 13:56	6019	18.431	20.57	47.495
2/16/2023 13:56	6020	18.461	20.568	47.491
2/16/2023 13:56	6021	18.45	20.57	47.495
2/16/2023 13:56	6022	18.447	20.57	47.496
2/16/2023 13:56	6023	18.448	20.568	47.492
2/16/2023 13:56	6024	18.456	20.571	47.498
2/16/2023 13:56	6025	18.469	20.57	47.496
2/16/2023 13:56	6026	18.447	20.57	47.494
2/16/2023 13:56	6027	18.466	20.571	47.497
2/16/2023 13:56	6028	18.457	20.571	47.498
2/16/2023 13:56	6029	18.471	20.572	47.5
2/16/2023 13:56	6030	18.452	20.572	47.5
2/16/2023 13:56	6031	18.459	20.572	47.499
2/16/2023 13:56	6032	18.445	20.571	47.497
2/16/2023 13:56	6033	18.456	20.573	47.501
2/16/2023 13:56	6034	18.467	20.569	47.493
2/16/2023 13:56	6035	18.45	20.569	47.494
2/16/2023 13:56	6036	18.457	20.571	47.499

2/16/2023 13:56	6037	18.45	20.572	47.499
2/16/2023 13:56	6038	18.456	20.572	47.499
2/16/2023 13:56	6039	18.456	20.57	47.496
2/16/2023 13:56	6040	18.456	20.573	47.502
2/16/2023 13:56	6041	18.467	20.571	47.498
2/16/2023 13:56	6042	18.452	20.57	47.497
2/16/2023 13:56	6043	18.452	20.57	47.496
2/16/2023 13:56	6044	18.453	20.571	47.497
2/16/2023 13:56	6045	18.444	20.571	47.498
2/16/2023 13:56	6046	18.474	20.568	47.491
2/16/2023 13:56	6047	18.478	20.571	47.497
2/16/2023 13:56	6048	18.45	20.571	47.499
2/16/2023 13:56	6049	18.467	20.573	47.502
2/16/2023 13:56	6050	18.448	20.57	47.496
2/16/2023 13:56	6051	18.451	20.569	47.494
2/16/2023 13:56	6052	18.466	20.57	47.496
2/16/2023 13:56	6053	18.469	20.569	47.494
2/16/2023 13:56	6054	18.472	20.571	47.499
2/16/2023 13:56	6055	18.461	20.569	47.492
2/16/2023 13:56	6056	18.448	20.571	47.497
2/16/2023 13:56	6057	18.483	20.57	47.496
2/16/2023 13:56	6058	18.463	20.571	47.498
2/16/2023 13:56	6059	18.438	20.569	47.494
2/16/2023 13:56	6060	18.475	20.57	47.495
2/16/2023 13:56	6061	18.459	20.568	47.491
2/16/2023 13:56	6062	18.438	20.569	47.492
2/16/2023 13:56	6063	18.467	20.57	47.497
2/16/2023 13:56	6064	18.458	20.57	47.495
2/16/2023 13:56	6065	18.461	20.568	47.49
2/16/2023 13:56	6066	18.46	20.572	47.499
2/16/2023 13:56	6067	18.475	20.569	47.492
2/16/2023 13:56	6068	18.449	20.572	47.5
2/16/2023 13:57	6069	18.466	20.57	47.496
2/16/2023 13:57	6070	18.461	20.569	47.493
2/16/2023 13:57	6071	18.458	20.572	47.5
2/16/2023 13:57	6072	18.464	20.57	47.495
2/16/2023 13:57	6073	18.465	20.568	47.491
2/16/2023 13:57	6074	18.442	20.57	47.495
2/16/2023 13:57	6075	18.439	20.57	47.496
2/16/2023 13:57	6076	18.448	20.57	47.496
2/16/2023 13:57	6077	18.472	20.57	47.495
2/16/2023 13:57	6078	18.466	20.571	47.497
2/16/2023 13:57	6079	18.429	20.572	47.499
2/16/2023 13:57	6080	18.477	20.572	47.499
2/16/2023 13:57	6081	18.435	20.57	47.496
2/16/2023 13:57	6082	18.462	20.571	47.499
2/16/2023 13:57	6083	18.443	20.569	47.493

2/16/2023 13:57	6084	18.448	20.574	47.504
2/16/2023 13:57	6085	18.46	20.568	47.491
2/16/2023 13:57	6086	18.483	20.569	47.494
2/16/2023 13:57	6087	18.459	20.571	47.497
2/16/2023 13:57	6088	18.45	20.569	47.492
2/16/2023 13:57	6089	18.466	20.569	47.493
2/16/2023 13:57	6090	18.442	20.568	47.491
2/16/2023 13:57	6091	18.442	20.57	47.495
2/16/2023 13:57	6092	18.449	20.569	47.494
2/16/2023 13:57	6093	18.454	20.571	47.499
2/16/2023 13:57	6094	18.464	20.571	47.497
2/16/2023 13:57	6095	18.447	20.57	47.495
2/16/2023 13:57	6096	18.437	20.569	47.493
2/16/2023 13:57	6097	18.436	20.57	47.496
2/16/2023 13:57	6098	18.453	20.568	47.491
2/16/2023 13:57	6099	18.45	20.566	47.487
2/16/2023 13:57	6100	18.453	20.57	47.495
2/16/2023 13:57	6101	18.464	20.571	47.498
2/16/2023 13:57	6102	18.463	20.57	47.496
2/16/2023 13:57	6103	18.461	20.569	47.493
2/16/2023 13:57	6104	18.453	20.57	47.494
2/16/2023 13:57	6105	18.469	20.571	47.498
2/16/2023 13:57	6106	18.45	20.571	47.498
2/16/2023 13:57	6107	18.463	20.568	47.492
2/16/2023 13:57	6108	18.476	20.568	47.492
2/16/2023 13:57	6109	18.464	20.57	47.496
2/16/2023 13:57	6110	18.456	20.57	47.496
2/16/2023 13:57	6111	18.454	20.571	47.498
2/16/2023 13:57	6112	18.469	20.569	47.493
2/16/2023 13:57	6113	18.448	20.57	47.496
2/16/2023 13:57	6114	18.464	20.572	47.5
2/16/2023 13:57	6115	18.468	20.57	47.494
2/16/2023 13:57	6116	18.464	20.57	47.494
2/16/2023 13:57	6117	18.464	20.569	47.493
2/16/2023 13:57	6118	18.449	20.571	47.497
2/16/2023 13:57	6119	18.452	20.57	47.496
2/16/2023 13:57	6120	18.479	20.569	47.493
2/16/2023 13:57	6121	18.446	20.571	47.497
2/16/2023 13:57	6122	18.453	20.569	47.493
2/16/2023 13:57	6123	18.465	20.571	47.498
2/16/2023 13:57	6124	18.478	20.569	47.494
2/16/2023 13:57	6125	18.445	20.569	47.493
2/16/2023 13:57	6126	18.462	20.57	47.496
2/16/2023 13:57	6127	18.475	20.571	47.498
2/16/2023 13:57	6128	18.474	20.57	47.495
2/16/2023 13:58	6129	18.448	20.567	47.489
2/16/2023 13:58	6130	18.467	20.57	47.496

2/16/2023 13:58	6131	18.459	20.571	47.498
2/16/2023 13:58	6132	18.453	20.571	47.499
2/16/2023 13:58	6133	18.472	20.572	47.499
2/16/2023 13:58	6134	18.486	20.57	47.495
2/16/2023 13:58	6135	18.48	20.57	47.496
2/16/2023 13:58	6136	18.448	20.569	47.494
2/16/2023 13:58	6137	18.447	20.573	47.502
2/16/2023 13:58	6138	18.458	20.571	47.499
2/16/2023 13:58	6139	18.47	20.571	47.499
2/16/2023 13:58	6140	18.459	20.569	47.493
2/16/2023 13:58	6141	18.444	20.572	47.5
2/16/2023 13:58	6142	18.475	20.57	47.496
2/16/2023 13:58	6143	18.459	20.57	47.496
2/16/2023 13:58	6144	18.457	20.571	47.499
2/16/2023 13:58	6145	18.456	20.568	47.491
2/16/2023 13:58	6146	18.48	20.573	47.502
2/16/2023 13:58	6147	18.442	20.57	47.495
2/16/2023 13:58	6148	18.457	20.569	47.494
2/16/2023 13:58	6149	18.463	20.57	47.495
2/16/2023 13:58	6150	18.47	20.57	47.497
2/16/2023 13:58	6151	18.469	20.571	47.498
2/16/2023 13:58	6152	18.457	20.57	47.496
2/16/2023 13:58	6153	18.456	20.572	47.5
2/16/2023 13:58	6154	18.469	20.572	47.5
2/16/2023 13:58	6155	18.45	20.571	47.497
2/16/2023 13:58	6156	18.453	20.569	47.492
2/16/2023 13:58	6157	18.464	20.571	47.497
2/16/2023 13:58	6158	18.432	20.571	47.497
2/16/2023 13:58	6159	18.456	20.569	47.494
2/16/2023 13:58	6160	18.465	20.571	47.499
2/16/2023 13:58	6161	18.46	20.569	47.493
2/16/2023 13:58	6162	18.463	20.571	47.499
2/16/2023 13:58	6163	18.466	20.571	47.497
2/16/2023 13:58	6164	18.474	20.571	47.499
2/16/2023 13:58	6165	18.484	20.57	47.495
2/16/2023 13:58	6166	18.458	20.57	47.496
2/16/2023 13:58	6167	18.453	20.57	47.496
2/16/2023 13:58	6168	18.452	20.57	47.496
2/16/2023 13:58	6169	18.467	20.571	47.497
2/16/2023 13:58	6170	18.459	20.57	47.495
2/16/2023 13:58	6171	18.489	20.57	47.496
2/16/2023 13:58	6172	18.462	20.569	47.494
2/16/2023 13:58	6173	18.455	20.57	47.495
2/16/2023 13:58	6174	18.437	20.569	47.493
2/16/2023 13:58	6175	18.475	20.571	47.498
2/16/2023 13:58	6176	18.456	20.571	47.497
2/16/2023 13:58	6177	18.47	20.57	47.496



2/16/2023 13:58	6178	18.476	20.572	47.5
2/16/2023 13:58	6179	18.477	20.571	47.499
2/16/2023 13:58	6180	18.446	20.57	47.495
2/16/2023 13:58	6181	18.453	20.572	47.5
2/16/2023 13:58	6182	18.443	20.57	47.496
2/16/2023 13:58	6183	18.453	20.571	47.499
2/16/2023 13:58	6184	18.475	20.569	47.493
2/16/2023 13:58	6185	18.453	20.569	47.492
2/16/2023 13:58	6186	18.46	20.57	47.495
2/16/2023 13:58	6187	18.448	20.57	47.495
2/16/2023 13:58	6188	18.45	20.568	47.49
2/16/2023 13:59	6189	18.459	20.57	47.496
2/16/2023 13:59	6190	18.444	20.57	47.495
2/16/2023 13:59	6191	18.445	20.571	47.499
2/16/2023 13:59	6192	18.459	20.571	47.498
2/16/2023 13:59	6193	18.46	20.572	47.499
2/16/2023 13:59	6194	18.446	20.569	47.493
2/16/2023 13:59	6195	18.467	20.568	47.491
2/16/2023 13:59	6196	18.467	20.568	47.492
2/16/2023 13:59	6197	18.46	20.57	47.496
2/16/2023 13:59	6198	18.442	20.571	47.498
2/16/2023 13:59	6199	18.448	20.57	47.496
2/16/2023 13:59	6200	18.464	20.57	47.495
2/16/2023 13:59	6201	18.431	20.57	47.497
2/16/2023 13:59	6202	18.46	20.57	47.496
2/16/2023 13:59	6203	18.448	20.569	47.494
2/16/2023 13:59	6204	18.465	20.57	47.495
2/16/2023 13:59	6205	18.462	20.57	47.495
2/16/2023 13:59	6206	18.475	20.57	47.495
2/16/2023 13:59	6207	18.441	20.571	47.499
2/16/2023 13:59	6208	18.459	20.571	47.497
2/16/2023 13:59	6209	18.483	20.57	47.495
2/16/2023 13:59	6210	18.43	20.571	47.498
2/16/2023 13:59	6211	18.448	20.571	47.497
2/16/2023 13:59	6212	18.448	20.571	47.498
2/16/2023 13:59	6213	18.458	20.571	47.497
2/16/2023 13:59	6214	18.462	20.571	47.498
2/16/2023 13:59	6215	18.481	20.57	47.496
2/16/2023 13:59	6216	18.447	20.569	47.493
2/16/2023 13:59	6217	18.45	20.57	47.495
2/16/2023 13:59	6218	18.472	20.569	47.492
2/16/2023 13:59	6219	18.451	20.569	47.494
2/16/2023 13:59	6220	18.459	20.569	47.493
2/16/2023 13:59	6221	18.442	20.571	47.498
2/16/2023 13:59	6222	18.454	20.57	47.495
2/16/2023 13:59	6223	18.462	20.572	47.5
2/16/2023 13:59	6224	18.473	20.571	47.497

2/16/2023 13:59	6225	18.45	20.571	47.499
2/16/2023 13:59	6226	18.478	20.568	47.49
2/16/2023 13:59	6227	18.458	20.57	47.496
2/16/2023 13:59	6228	18.481	20.569	47.494
2/16/2023 13:59	6229	18.463	20.57	47.495
2/16/2023 13:59	6230	18.464	20.571	47.498
2/16/2023 13:59	6231	18.457	20.57	47.496
2/16/2023 13:59	6232	18.465	20.573	47.503
2/16/2023 13:59	6233	18.463	20.572	47.5
2/16/2023 13:59	6234	18.467	20.571	47.497
2/16/2023 13:59	6235	18.459	20.571	47.499
2/16/2023 13:59	6236	18.445	20.57	47.497
2/16/2023 13:59	6237	18.458	20.571	47.498
2/16/2023 13:59	6238	18.482	20.571	47.497
2/16/2023 13:59	6239	18.471	20.571	47.497
2/16/2023 13:59	6240	18.461	20.57	47.494
2/16/2023 13:59	6241	18.462	20.571	47.499
2/16/2023 13:59	6242	18.467	20.57	47.495
2/16/2023 13:59	6243	18.459	20.571	47.498
2/16/2023 13:59	6244	18.46	20.571	47.497
2/16/2023 13:59	6245	18.461	20.569	47.493
2/16/2023 13:59	6246	18.469	20.57	47.496
2/16/2023 13:59	6247	18.437	20.571	47.499
2/16/2023 13:59	6248	18.473	20.57	47.495
2/16/2023 14:00	6249	18.45	20.57	47.496
2/16/2023 14:00	6250	18.445	20.573	47.501
2/16/2023 14:00	6251	18.467	20.57	47.496
2/16/2023 14:00	6252	18.464	20.57	47.496
2/16/2023 14:00	6253	18.477	20.571	47.498
2/16/2023 14:00	6254	18.445	20.568	47.491
2/16/2023 14:00	6255	18.459	20.573	47.503
2/16/2023 14:00	6256	18.463	20.57	47.496
2/16/2023 14:00	6257	18.446	20.573	47.503
2/16/2023 14:00	6258	18.46	20.572	47.499
2/16/2023 14:00	6259	18.467	20.57	47.496
2/16/2023 14:00	6260	18.467	20.572	47.5
2/16/2023 14:00	6261	18.431	20.571	47.498
2/16/2023 14:00	6262	18.465	20.571	47.498
2/16/2023 14:00	6263	18.469	20.572	47.5
2/16/2023 14:00	6264	18.463	20.571	47.499
2/16/2023 14:00	6265	18.482	20.569	47.494
2/16/2023 14:00	6266	18.459	20.568	47.492
2/16/2023 14:00	6267	18.464	20.57	47.495
2/16/2023 14:00	6268	18.453	20.571	47.497
2/16/2023 14:00	6269	18.45	20.57	47.495
2/16/2023 14:00	6270	18.466	20.572	47.5
2/16/2023 14:00	6271	18.448	20.572	47.501

2/16/2023 14:00	6272	18.468	20.572	47.499
2/16/2023 14:00	6273	18.458	20.571	47.497
2/16/2023 14:00	6274	18.462	20.569	47.493
2/16/2023 14:00	6275	18.467	20.573	47.502
2/16/2023 14:00	6276	18.441	20.569	47.493
2/16/2023 14:00	6277	18.463	20.571	47.498
2/16/2023 14:00	6278	18.468	20.567	47.489
2/16/2023 14:00	6279	18.481	20.571	47.498
2/16/2023 14:00	6280	18.456	20.57	47.496
2/16/2023 14:00	6281	18.439	20.569	47.493
2/16/2023 14:00	6282	18.463	20.572	47.5
2/16/2023 14:00	6283	18.447	20.572	47.499
2/16/2023 14:00	6284	18.465	20.57	47.495
2/16/2023 14:00	6285	18.462	20.568	47.491
2/16/2023 14:00	6286	18.46	20.57	47.495
2/16/2023 14:00	6287	18.471	20.569	47.494
2/16/2023 14:00	6288	18.461	20.571	47.497
2/16/2023 14:00	6289	18.476	20.57	47.496
2/16/2023 14:00	6290	18.445	20.57	47.495
2/16/2023 14:00	6291	18.456	20.571	47.497
2/16/2023 14:00	6292	18.472	20.572	47.5
2/16/2023 14:00	6293	18.472	20.569	47.494
2/16/2023 14:00	6294	18.449	20.571	47.497
2/16/2023 14:00	6295	18.472	20.569	47.493
2/16/2023 14:00	6296	18.445	20.569	47.493
2/16/2023 14:00	6297	18.445	20.571	47.499
2/16/2023 14:00	6298	18.436	20.571	47.498
2/16/2023 14:00	6299	18.435	20.57	47.496
2/16/2023 14:00	6300	18.457	20.571	47.497
2/16/2023 14:00	6301	18.464	20.569	47.493
2/16/2023 14:00	6302	18.459	20.57	47.495
2/16/2023 14:00	6303	18.456	20.572	47.499
2/16/2023 14:00	6304	18.472	20.569	47.494
2/16/2023 14:00	6305	18.451	20.572	47.5
2/16/2023 14:00	6306	18.467	20.568	47.492
2/16/2023 14:00	6307	18.461	20.571	47.497
2/16/2023 14:00	6308	18.456	20.569	47.493
2/16/2023 14:01	6309	18.451	20.57	47.496
2/16/2023 14:01	6310	18.473	20.57	47.496
2/16/2023 14:01	6311	18.467	20.57	47.496
2/16/2023 14:01	6312	18.467	20.572	47.499
2/16/2023 14:01	6313	18.48	20.568	47.49
2/16/2023 14:01	6314	18.439	20.571	47.498
2/16/2023 14:01	6315	18.451	20.571	47.497
2/16/2023 14:01	6316	18.456	20.568	47.492
2/16/2023 14:01	6317	18.464	20.567	47.489
2/16/2023 14:01	6318	18.459	20.57	47.496

2/16/2023 14:01	6319	18.465	20.569	47.494
2/16/2023 14:01	6320	18.46	20.569	47.494
2/16/2023 14:01	6321	18.475	20.569	47.494
2/16/2023 14:01	6322	18.459	20.569	47.494
2/16/2023 14:01	6323	18.472	20.569	47.494
2/16/2023 14:01	6324	18.46	20.569	47.493
2/16/2023 14:01	6325	18.444	20.572	47.501
2/16/2023 14:01	6326	18.456	20.57	47.495
2/16/2023 14:01	6327	18.437	20.571	47.497
2/16/2023 14:01	6328	18.457	20.57	47.495
2/16/2023 14:01	6329	18.448	20.57	47.496
2/16/2023 14:01	6330	18.447	20.571	47.498
2/16/2023 14:01	6331	18.461	20.568	47.491
2/16/2023 14:01	6332	18.451	20.57	47.497
2/16/2023 14:01	6333	18.459	20.571	47.499
2/16/2023 14:01	6334	18.48	20.57	47.495
2/16/2023 14:01	6335	18.469	20.569	47.493
2/16/2023 14:01	6336	18.449	20.57	47.495
2/16/2023 14:01	6337	18.45	20.571	47.497
2/16/2023 14:01	6338	18.445	20.57	47.496
2/16/2023 14:01	6339	18.456	20.572	47.5
2/16/2023 14:01	6340	18.458	20.569	47.494
2/16/2023 14:01	6341	18.451	20.57	47.495
2/16/2023 14:01	6342	18.431	20.571	47.498
2/16/2023 14:01	6343	18.464	20.57	47.496
2/16/2023 14:01	6344	18.464	20.57	47.496
2/16/2023 14:01	6345	18.459	20.571	47.499
2/16/2023 14:01	6346	18.467	20.57	47.495
2/16/2023 14:01	6347	18.447	20.57	47.496
2/16/2023 14:01	6348	18.466	20.572	47.499
2/16/2023 14:01	6349	18.45	20.57	47.496
2/16/2023 14:01	6350	18.467	20.571	47.497
2/16/2023 14:01	6351	18.454	20.569	47.494
2/16/2023 14:01	6352	18.459	20.57	47.495
2/16/2023 14:01	6353	18.461	20.569	47.494
2/16/2023 14:01	6354	18.442	20.57	47.495
2/16/2023 14:01	6355	18.46	20.57	47.497
2/16/2023 14:01	6356	18.459	20.569	47.492
2/16/2023 14:01	6357	18.461	20.571	47.499
2/16/2023 14:01	6358	18.478	20.569	47.494
2/16/2023 14:01	6359	18.471	20.571	47.499
2/16/2023 14:01	6360	18.461	20.571	47.497
2/16/2023 14:01	6361	18.449	20.573	47.502
2/16/2023 14:01	6362	18.439	20.57	47.497
2/16/2023 14:01	6363	18.454	20.57	47.496
2/16/2023 14:01	6364	18.466	20.571	47.498
2/16/2023 14:01	6365	18.474	20.569	47.492

2/16/2023 14:01	6366	18.461	20.571	47.498
2/16/2023 14:01	6367	18.466	20.57	47.495
2/16/2023 14:01	6368	18.451	20.571	47.497
2/16/2023 14:02	6369	18.45	20.572	47.5
2/16/2023 14:02	6370	18.431	20.572	47.501
2/16/2023 14:02	6371	18.461	20.572	47.499
2/16/2023 14:02	6372	18.454	20.569	47.493
2/16/2023 14:02	6373	18.469	20.57	47.495
2/16/2023 14:02	6374	18.453	20.57	47.494
2/16/2023 14:02	6375	18.457	20.57	47.495
2/16/2023 14:02	6376	18.459	20.571	47.499
2/16/2023 14:02	6377	18.459	20.572	47.5
2/16/2023 14:02	6378	18.463	20.572	47.5
2/16/2023 14:02	6379	18.466	20.572	47.5
2/16/2023 14:02	6380	18.44	20.57	47.496
2/16/2023 14:02	6381	18.451	20.571	47.497
2/16/2023 14:02	6382	18.455	20.569	47.492
2/16/2023 14:02	6383	18.467	20.57	47.496
2/16/2023 14:02	6384	18.468	20.571	47.497
2/16/2023 14:02	6385	18.47	20.572	47.501
2/16/2023 14:02	6386	18.453	20.571	47.497
2/16/2023 14:02	6387	18.465	20.572	47.5
2/16/2023 14:02	6388	18.45	20.57	47.496
2/16/2023 14:02	6389	18.459	20.571	47.497
2/16/2023 14:02	6390	18.472	20.571	47.497
2/16/2023 14:02	6391	18.462	20.57	47.495
2/16/2023 14:02	6392	18.454	20.57	47.496
2/16/2023 14:02	6393	18.444	20.572	47.499
2/16/2023 14:02	6394	18.445	20.571	47.497
2/16/2023 14:02	6395	18.454	20.571	47.499
2/16/2023 14:02	6396	18.472	20.571	47.497
2/16/2023 14:02	6397	18.471	20.57	47.496
2/16/2023 14:02	6398	18.463	20.571	47.499
2/16/2023 14:02	6399	18.485	20.57	47.496
2/16/2023 14:02	6400	18.463	20.569	47.492
2/16/2023 14:02	6401	18.455	20.572	47.5
2/16/2023 14:02	6402	18.466	20.571	47.497
2/16/2023 14:02	6403	18.459	20.568	47.492
2/16/2023 14:02	6404	18.459	20.57	47.495
2/16/2023 14:02	6405	18.445	20.57	47.496
2/16/2023 14:02	6406	18.464	20.568	47.491
2/16/2023 14:02	6407	18.464	20.57	47.495
2/16/2023 14:02	6408	18.459	20.571	47.498
2/16/2023 14:02	6409	18.463	20.571	47.498
2/16/2023 14:02	6410	18.448	20.57	47.496
2/16/2023 14:02	6411	18.459	20.571	47.498
2/16/2023 14:02	6412	18.473	20.571	47.497

2/16/2023 14:02	6413	18.466	20.572	47.5
2/16/2023 14:02	6414	18.475	20.57	47.495
2/16/2023 14:02	6415	18.448	20.572	47.499
2/16/2023 14:02	6416	18.472	20.573	47.502
2/16/2023 14:02	6417	18.458	20.57	47.496
2/16/2023 14:02	6418	18.456	20.57	47.496
2/16/2023 14:02	6419	18.465	20.569	47.492
2/16/2023 14:02	6420	18.467	20.572	47.501
2/16/2023 14:02	6421	18.451	20.569	47.494
2/16/2023 14:02	6422	18.481	20.569	47.494
2/16/2023 14:02	6423	18.467	20.57	47.495
2/16/2023 14:02	6424	18.481	20.57	47.497
2/16/2023 14:02	6425	18.452	20.569	47.494
2/16/2023 14:02	6426	18.461	20.57	47.497
2/16/2023 14:02	6427	18.462	20.57	47.494
2/16/2023 14:02	6428	18.44	20.571	47.497
2/16/2023 14:03	6429	18.45	20.57	47.496
2/16/2023 14:03	6430	18.451	20.57	47.496
2/16/2023 14:03	6431	18.46	20.571	47.498
2/16/2023 14:03	6432	18.469	20.573	47.503
2/16/2023 14:03	6433	18.446	20.57	47.496
2/16/2023 14:03	6434	18.462	20.569	47.494
2/16/2023 14:03	6435	18.465	20.571	47.498
2/16/2023 14:03	6436	18.456	20.571	47.497
2/16/2023 14:03	6437	18.445	20.568	47.491
2/16/2023 14:03	6438	18.474	20.57	47.496
2/16/2023 14:03	6439	18.474	20.571	47.497
2/16/2023 14:03	6440	18.46	20.571	47.498
2/16/2023 14:03	6441	18.464	20.57	47.497
2/16/2023 14:03	6442	18.463	20.573	47.501
2/16/2023 14:03	6443	18.45	20.569	47.494
2/16/2023 14:03	6444	18.459	20.57	47.495
2/16/2023 14:03	6445	18.461	20.57	47.495
2/16/2023 14:03	6446	18.458	20.569	47.493
2/16/2023 14:03	6447	18.463	20.57	47.495
2/16/2023 14:03	6448	18.441	20.571	47.498
2/16/2023 14:03	6449	18.451	20.572	47.5
2/16/2023 14:03	6450	18.463	20.57	47.495
2/16/2023 14:03	6451	18.46	20.57	47.497
2/16/2023 14:03	6452	18.47	20.569	47.494
2/16/2023 14:03	6453	18.444	20.569	47.494
2/16/2023 14:03	6454	18.462	20.57	47.495
2/16/2023 14:03	6455	18.461	20.571	47.497
2/16/2023 14:03	6456	18.456	20.571	47.499
2/16/2023 14:03	6457	18.443	20.571	47.497
2/16/2023 14:03	6458	18.463	20.569	47.493
2/16/2023 14:03	6459	18.448	20.569	47.492

2/16/2023 14:03	6460	18.463	20.571	47.497
2/16/2023 14:03	6461	18.431	20.571	47.498
2/16/2023 14:03	6462	18.442	20.571	47.498
2/16/2023 14:03	6463	18.463	20.572	47.5
2/16/2023 14:03	6464	18.454	20.57	47.496
2/16/2023 14:03	6465	18.465	20.569	47.494
2/16/2023 14:03	6466	18.457	20.571	47.497
2/16/2023 14:03	6467	18.469	20.572	47.5
2/16/2023 14:03	6468	18.477	20.572	47.5
2/16/2023 14:03	6469	18.465	20.57	47.496
2/16/2023 14:03	6470	18.462	20.57	47.496
2/16/2023 14:03	6471	18.463	20.569	47.492
2/16/2023 14:03	6472	18.467	20.57	47.496
2/16/2023 14:03	6473	18.438	20.569	47.494
2/16/2023 14:03	6474	18.467	20.57	47.496
2/16/2023 14:03	6475	18.428	20.569	47.492
2/16/2023 14:03	6476	18.448	20.57	47.495
2/16/2023 14:03	6477	18.455	20.57	47.495
2/16/2023 14:03	6478	18.431	20.571	47.498
2/16/2023 14:03	6479	18.483	20.57	47.495
2/16/2023 14:03	6480	18.459	20.571	47.499
2/16/2023 14:03	6481	18.459	20.571	47.498
2/16/2023 14:03	6482	18.445	20.569	47.493
2/16/2023 14:03	6483	18.462	20.57	47.496
2/16/2023 14:03	6484	18.456	20.57	47.496
2/16/2023 14:03	6485	18.448	20.569	47.494
2/16/2023 14:03	6486	18.448	20.572	47.501
2/16/2023 14:03	6487	18.44	20.569	47.494
2/16/2023 14:03	6488	18.445	20.569	47.493
2/16/2023 14:04	6489	18.464	20.57	47.495
2/16/2023 14:04	6490	18.476	20.571	47.499
2/16/2023 14:04	6491	18.446	20.572	47.501
2/16/2023 14:04	6492	18.467	20.57	47.497
2/16/2023 14:04	6493	18.475	20.57	47.495
2/16/2023 14:04	6494	18.456	20.571	47.497
2/16/2023 14:04	6495	18.454	20.569	47.493
2/16/2023 14:04	6496	18.447	20.57	47.496
2/16/2023 14:04	6497	18.445	20.571	47.498
2/16/2023 14:04	6498	18.462	20.57	47.496
2/16/2023 14:04	6499	18.442	20.571	47.498
2/16/2023 14:04	6500	18.469	20.572	47.499
2/16/2023 14:04	6501	18.448	20.572	47.501
2/16/2023 14:04	6502	18.464	20.57	47.495
2/16/2023 14:04	6503	18.461	20.57	47.496
2/16/2023 14:04	6504	18.442	20.569	47.493
2/16/2023 14:04	6505	18.457	20.571	47.498
2/16/2023 14:04	6506	18.439	20.57	47.496

2/16/2023 14:04	6507	18.475	20.57	47.495
2/16/2023 14:04	6508	18.461	20.569	47.494
2/16/2023 14:04	6509	18.448	20.569	47.494
2/16/2023 14:04	6510	18.441	20.569	47.494
2/16/2023 14:04	6511	18.461	20.571	47.499
2/16/2023 14:04	6512	18.474	20.57	47.494
2/16/2023 14:04	6513	18.469	20.571	47.498
2/16/2023 14:04	6514	18.451	20.573	47.502
2/16/2023 14:04	6515	18.461	20.571	47.498
2/16/2023 14:04	6516	18.453	20.571	47.497
2/16/2023 14:04	6517	18.456	20.569	47.494
2/16/2023 14:04	6518	18.463	20.57	47.496
2/16/2023 14:04	6519	18.448	20.57	47.496
2/16/2023 14:04	6520	18.467	20.57	47.495
2/16/2023 14:04	6521	18.473	20.571	47.498
2/16/2023 14:04	6522	18.453	20.57	47.495
2/16/2023 14:04	6523	18.452	20.569	47.494
2/16/2023 14:04	6524	18.463	20.569	47.494
2/16/2023 14:04	6525	18.466	20.569	47.494
2/16/2023 14:04	6526	18.458	20.571	47.498
2/16/2023 14:04	6527	18.46	20.57	47.494
2/16/2023 14:04	6528	18.469	20.569	47.493
2/16/2023 14:04	6529	18.464	20.571	47.497
2/16/2023 14:04	6530	18.446	20.572	47.5
2/16/2023 14:04	6531	18.461	20.573	47.502
2/16/2023 14:04	6532	18.472	20.571	47.498
2/16/2023 14:04	6533	18.464	20.571	47.498
2/16/2023 14:04	6534	18.47	20.573	47.502
2/16/2023 14:04	6535	18.453	20.572	47.5
2/16/2023 14:04	6536	18.453	20.568	47.491
2/16/2023 14:04	6537	18.472	20.569	47.493
2/16/2023 14:04	6538	18.454	20.57	47.495
2/16/2023 14:04	6539	18.46	20.571	47.497
2/16/2023 14:04	6540	18.472	20.572	47.499
2/16/2023 14:04	6541	18.462	20.571	47.497
2/16/2023 14:04	6542	18.461	20.571	47.498
2/16/2023 14:04	6543	18.452	20.57	47.496
2/16/2023 14:04	6544	18.455	20.57	47.495
2/16/2023 14:04	6545	18.462	20.571	47.498
2/16/2023 14:04	6546	18.454	20.569	47.493
2/16/2023 14:04	6547	18.462	20.57	47.495
2/16/2023 14:04	6548	18.438	20.571	47.498
2/16/2023 14:05	6549	18.493	20.572	47.5
2/16/2023 14:05	6550	18.467	20.571	47.499
2/16/2023 14:05	6551	18.442	20.571	47.498
2/16/2023 14:05	6552	18.445	20.571	47.497
2/16/2023 14:05	6553	18.458	20.569	47.494



2/16/2023 14:05	6554	18.475	20.568	47.491
2/16/2023 14:05	6555	18.448	20.571	47.497
2/16/2023 14:05	6556	18.466	20.571	47.497
2/16/2023 14:05	6557	18.451	20.568	47.49
2/16/2023 14:05	6558	18.472	20.571	47.497
2/16/2023 14:05	6559	18.453	20.57	47.496
2/16/2023 14:05	6560	18.454	20.572	47.501
2/16/2023 14:05	6561	18.445	20.569	47.493
2/16/2023 14:05	6562	18.442	20.568	47.49
2/16/2023 14:05	6563	18.445	20.571	47.497
2/16/2023 14:05	6564	18.463	20.571	47.497
2/16/2023 14:05	6565	18.45	20.57	47.496
2/16/2023 14:05	6566	18.462	20.571	47.498
2/16/2023 14:05	6567	18.464	20.571	47.497
2/16/2023 14:05	6568	18.445	20.569	47.493
2/16/2023 14:05	6569	18.476	20.57	47.495
2/16/2023 14:05	6570	18.454	20.57	47.496
2/16/2023 14:05	6571	18.453	20.571	47.497
2/16/2023 14:05	6572	18.459	20.571	47.497
2/16/2023 14:05	6573	18.462	20.572	47.501
2/16/2023 14:05	6574	18.451	20.57	47.496
2/16/2023 14:05	6575	18.45	20.571	47.498
2/16/2023 14:05	6576	18.464	20.568	47.49
2/16/2023 14:05	6577	18.453	20.57	47.495
2/16/2023 14:05	6578	18.459	20.572	47.499
2/16/2023 14:05	6579	18.48	20.572	47.5
2/16/2023 14:05	6580	18.467	20.571	47.498
2/16/2023 14:05	6581	18.445	20.571	47.498
2/16/2023 14:05	6582	18.456	20.572	47.501
2/16/2023 14:05	6583	18.451	20.571	47.498
2/16/2023 14:05	6584	18.451	20.569	47.493
2/16/2023 14:05	6585	18.452	20.571	47.498
2/16/2023 14:05	6586	18.434	20.571	47.497
2/16/2023 14:05	6587	18.45	20.57	47.496
2/16/2023 14:05	6588	18.458	20.571	47.498
2/16/2023 14:05	6589	18.465	20.573	47.501
2/16/2023 14:05	6590	18.459	20.571	47.497
2/16/2023 14:05	6591	18.45	20.57	47.494
2/16/2023 14:05	6592	18.466	20.569	47.494
2/16/2023 14:05	6593	18.472	20.571	47.498
2/16/2023 14:05	6594	18.47	20.569	47.493
2/16/2023 14:05	6595	18.467	20.571	47.497
2/16/2023 14:05	6596	18.475	20.57	47.496
2/16/2023 14:05	6597	18.466	20.57	47.496
2/16/2023 14:05	6598	18.455	20.571	47.497
2/16/2023 14:05	6599	18.466	20.57	47.497
2/16/2023 14:05	6600	18.471	20.572	47.499

2/16/2023 14:05	6601	18.453	20.57	47.496
2/16/2023 14:05	6602	18.468	20.57	47.495
2/16/2023 14:05	6603	18.453	20.572	47.499
2/16/2023 14:05	6604	18.455	20.571	47.498
2/16/2023 14:05	6605	18.458	20.571	47.497
2/16/2023 14:05	6606	18.445	20.569	47.494
2/16/2023 14:05	6607	18.474	20.572	47.501
2/16/2023 14:05	6608	18.462	20.57	47.496
2/16/2023 14:06	6609	18.463	20.571	47.499
2/16/2023 14:06	6610	18.449	20.568	47.491
2/16/2023 14:06	6611	18.478	20.571	47.498
2/16/2023 14:06	6612	18.47	20.573	47.502
2/16/2023 14:06	6613	18.456	20.57	47.495
2/16/2023 14:06	6614	18.479	20.571	47.497
2/16/2023 14:06	6615	18.434	20.57	47.496
2/16/2023 14:06	6616	18.459	20.569	47.494
2/16/2023 14:06	6617	18.461	20.571	47.499
2/16/2023 14:06	6618	18.45	20.572	47.5
2/16/2023 14:06	6619	18.47	20.571	47.498
2/16/2023 14:06	6620	18.468	20.572	47.499
2/16/2023 14:06	6621	18.487	20.573	47.502
2/16/2023 14:06	6622	18.462	20.57	47.496
2/16/2023 14:06	6623	18.464	20.572	47.5
2/16/2023 14:06	6624	18.461	20.574	47.504
2/16/2023 14:06	6625	18.457	20.572	47.501
2/16/2023 14:06	6626	18.478	20.572	47.499
2/16/2023 14:06	6627	18.469	20.572	47.5
2/16/2023 14:06	6628	18.466	20.572	47.501
2/16/2023 14:06	6629	18.469	20.569	47.492
2/16/2023 14:06	6630	18.452	20.57	47.496
2/16/2023 14:06	6631	18.457	20.57	47.494
2/16/2023 14:06	6632	18.467	20.57	47.497
2/16/2023 14:06	6633	18.443	20.57	47.494
2/16/2023 14:06	6634	18.439	20.569	47.493
2/16/2023 14:06	6635	18.453	20.571	47.498
2/16/2023 14:06	6636	18.457	20.57	47.495
2/16/2023 14:06	6637	18.475	20.569	47.493
2/16/2023 14:06	6638	18.469	20.572	47.5
2/16/2023 14:06	6639	18.464	20.573	47.501
2/16/2023 14:06	6640	18.456	20.571	47.499
2/16/2023 14:06	6641	18.459	20.571	47.499
2/16/2023 14:06	6642	18.45	20.57	47.497
2/16/2023 14:06	6643	18.461	20.571	47.499
2/16/2023 14:06	6644	18.47	20.569	47.493
2/16/2023 14:06	6645	18.487	20.57	47.496
2/16/2023 14:06	6646	18.459	20.57	47.496
2/16/2023 14:06	6647	18.472	20.571	47.498

2/16/2023 14:06	6648	18.475	20.572	47.5
2/16/2023 14:06	6649	18.488	20.569	47.494
2/16/2023 14:06	6650	18.455	20.573	47.501
2/16/2023 14:06	6651	18.467	20.57	47.496
2/16/2023 14:06	6652	18.464	20.571	47.498
2/16/2023 14:06	6653	18.462	20.571	47.499
2/16/2023 14:06	6654	18.469	20.571	47.498
2/16/2023 14:06	6655	18.489	20.571	47.497
2/16/2023 14:06	6656	18.483	20.572	47.5
2/16/2023 14:06	6657	18.461	20.57	47.497
2/16/2023 14:06	6658	18.455	20.571	47.498
2/16/2023 14:06	6659	18.461	20.571	47.498
2/16/2023 14:06	6660	18.439	20.572	47.499
2/16/2023 14:06	6661	18.453	20.572	47.499
2/16/2023 14:06	6662	18.449	20.573	47.502
2/16/2023 14:06	6663	18.451	20.569	47.494
2/16/2023 14:06	6664	18.459	20.571	47.498
2/16/2023 14:06	6665	18.459	20.571	47.497
2/16/2023 14:06	6666	18.442	20.57	47.495
2/16/2023 14:06	6667	18.463	20.572	47.499
2/16/2023 14:06	6668	18.457	20.572	47.5
2/16/2023 14:07	6669	18.467	20.569	47.494
2/16/2023 14:07	6670	18.45	20.569	47.494
2/16/2023 14:07	6671	18.446	20.57	47.496
2/16/2023 14:07	6672	18.468	20.571	47.498
2/16/2023 14:07	6673	18.475	20.57	47.495
2/16/2023 14:07	6674	18.464	20.57	47.495
2/16/2023 14:07	6675	18.452	20.57	47.496
2/16/2023 14:07	6676	18.445	20.572	47.499
2/16/2023 14:07	6677	18.451	20.571	47.497
2/16/2023 14:07	6678	18.443	20.57	47.495
2/16/2023 14:07	6679	18.468	20.571	47.499
2/16/2023 14:07	6680	18.469	20.572	47.5
2/16/2023 14:07	6681	18.465	20.569	47.494
2/16/2023 14:07	6682	18.469	20.57	47.496
2/16/2023 14:07	6683	18.463	20.572	47.501
2/16/2023 14:07	6684	18.453	20.57	47.496
2/16/2023 14:07	6685	18.449	20.57	47.496
2/16/2023 14:07	6686	18.45	20.57	47.495
2/16/2023 14:07	6687	18.441	20.569	47.494
2/16/2023 14:07	6688	18.469	20.57	47.495
2/16/2023 14:07	6689	18.469	20.572	47.499
2/16/2023 14:07	6690	18.468	20.572	47.5
2/16/2023 14:07	6691	18.446	20.572	47.5
2/16/2023 14:07	6692	18.463	20.57	47.496
2/16/2023 14:07	6693	18.46	20.569	47.494
2/16/2023 14:07	6694	18.467	20.569	47.494

2/16/2023 14:07	6695	18.456	20.571	47.497
2/16/2023 14:07	6696	18.456	20.57	47.496
2/16/2023 14:07	6697	18.448	20.572	47.501
2/16/2023 14:07	6698	18.47	20.571	47.497
2/16/2023 14:07	6699	18.454	20.568	47.492
2/16/2023 14:07	6700	18.469	20.569	47.494
2/16/2023 14:07	6701	18.456	20.572	47.501
2/16/2023 14:07	6702	18.465	20.571	47.498
2/16/2023 14:07	6703	18.458	20.57	47.496
2/16/2023 14:07	6704	18.44	20.571	47.499
2/16/2023 14:07	6705	18.447	20.572	47.499
2/16/2023 14:07	6706	18.454	20.568	47.491
2/16/2023 14:07	6707	18.469	20.57	47.495
2/16/2023 14:07	6708	18.461	20.569	47.493
2/16/2023 14:07	6709	18.453	20.569	47.493
2/16/2023 14:07	6710	18.461	20.571	47.497
2/16/2023 14:07	6711	18.474	20.57	47.494
2/16/2023 14:07	6712	18.453	20.57	47.494
2/16/2023 14:07	6713	18.48	20.569	47.493
2/16/2023 14:07	6714	18.467	20.57	47.496
2/16/2023 14:07	6715	18.469	20.57	47.495
2/16/2023 14:07	6716	18.446	20.57	47.496
2/16/2023 14:07	6717	18.452	20.572	47.5
2/16/2023 14:07	6718	18.456	20.568	47.491
2/16/2023 14:07	6719	18.474	20.57	47.496
2/16/2023 14:07	6720	18.446	20.57	47.496
2/16/2023 14:07	6721	18.45	20.57	47.496
2/16/2023 14:07	6722	18.462	20.568	47.492
2/16/2023 14:07	6723	18.475	20.567	47.489
2/16/2023 14:07	6724	18.44	20.57	47.495
2/16/2023 14:07	6725	18.456	20.569	47.493
2/16/2023 14:07	6726	18.459	20.568	47.491
2/16/2023 14:07	6727	18.453	20.569	47.494
2/16/2023 14:07	6728	18.465	20.57	47.496
2/16/2023 14:08	6729	18.458	20.57	47.496
2/16/2023 14:08	6730	18.475	20.572	47.501
2/16/2023 14:08	6731	18.461	20.571	47.497
2/16/2023 14:08	6732	18.445	20.567	47.49
2/16/2023 14:08	6733	18.46	20.573	47.502
2/16/2023 14:08	6734	18.442	20.569	47.492
2/16/2023 14:08	6735	18.463	20.57	47.496
2/16/2023 14:08	6736	18.459	20.568	47.49
2/16/2023 14:08	6737	18.446	20.57	47.496
2/16/2023 14:08	6738	18.454	20.571	47.497
2/16/2023 14:08	6739	18.458	20.571	47.497
2/16/2023 14:08	6740	18.463	20.572	47.5
2/16/2023 14:08	6741	18.444	20.57	47.495

2/16/2023 14:08	6742	18.451	20.572	47.5
2/16/2023 14:08	6743	18.468	20.568	47.49
2/16/2023 14:08	6744	18.449	20.57	47.496
2/16/2023 14:08	6745	18.455	20.569	47.494
2/16/2023 14:08	6746	18.461	20.569	47.494
2/16/2023 14:08	6747	18.459	20.573	47.502
2/16/2023 14:08	6748	18.468	20.571	47.497
2/16/2023 14:08	6749	18.466	20.569	47.494
2/16/2023 14:08	6750	18.455	20.57	47.496
2/16/2023 14:08	6751	18.442	20.571	47.497
2/16/2023 14:08	6752	18.461	20.572	47.501
2/16/2023 14:08	6753	18.45	20.572	47.501
2/16/2023 14:08	6754	18.453	20.569	47.494
2/16/2023 14:08	6755	18.442	20.571	47.498
2/16/2023 14:08	6756	18.474	20.572	47.501
2/16/2023 14:08	6757	18.448	20.572	47.501
2/16/2023 14:08	6758	18.436	20.571	47.498
2/16/2023 14:08	6759	18.469	20.573	47.502
2/16/2023 14:08	6760	18.464	20.57	47.496
2/16/2023 14:08	6761	18.47	20.57	47.496
2/16/2023 14:08	6762	18.476	20.571	47.497
2/16/2023 14:08	6763	18.457	20.57	47.495
2/16/2023 14:08	6764	18.461	20.572	47.5
2/16/2023 14:08	6765	18.469	20.571	47.498
2/16/2023 14:08	6766	18.464	20.57	47.495
2/16/2023 14:08	6767	18.474	20.572	47.5
2/16/2023 14:08	6768	18.454	20.569	47.494
2/16/2023 14:08	6769	18.453	20.57	47.496
2/16/2023 14:08	6770	18.461	20.569	47.494
2/16/2023 14:08	6771	18.459	20.572	47.5
2/16/2023 14:08	6772	18.461	20.572	47.501
2/16/2023 14:08	6773	18.47	20.571	47.498
2/16/2023 14:08	6774	18.45	20.57	47.496
2/16/2023 14:08	6775	18.452	20.57	47.495
2/16/2023 14:08	6776	18.472	20.57	47.495
2/16/2023 14:08	6777	18.454	20.572	47.501
2/16/2023 14:08	6778	18.464	20.571	47.498
2/16/2023 14:08	6779	18.453	20.572	47.501
2/16/2023 14:08	6780	18.439	20.568	47.49
2/16/2023 14:08	6781	18.456	20.57	47.495
2/16/2023 14:08	6782	18.468	20.57	47.496
2/16/2023 14:08	6783	18.443	20.572	47.501
2/16/2023 14:08	6784	18.461	20.571	47.498
2/16/2023 14:08	6785	18.459	20.572	47.5
2/16/2023 14:08	6786	18.454	20.57	47.496
2/16/2023 14:08	6787	18.465	20.571	47.497
2/16/2023 14:08	6788	18.483	20.569	47.492

2/16/2023 14:09	6789	18.453	20.57	47.496
2/16/2023 14:09	6790	18.442	20.57	47.496
2/16/2023 14:09	6791	18.46	20.572	47.499
2/16/2023 14:09	6792	18.466	20.57	47.495
2/16/2023 14:09	6793	18.482	20.572	47.5
2/16/2023 14:09	6794	18.464	20.571	47.497
2/16/2023 14:09	6795	18.46	20.572	47.499
2/16/2023 14:09	6796	18.468	20.574	47.505
2/16/2023 14:09	6797	18.453	20.57	47.496
2/16/2023 14:09	6798	18.471	20.57	47.495
2/16/2023 14:09	6799	18.447	20.572	47.5
2/16/2023 14:09	6800	18.465	20.571	47.498
2/16/2023 14:09	6801	18.471	20.573	47.503
2/16/2023 14:09	6802	18.478	20.572	47.501
2/16/2023 14:09	6803	18.45	20.572	47.501
2/16/2023 14:09	6804	18.46	20.571	47.497
2/16/2023 14:09	6805	18.461	20.573	47.502
2/16/2023 14:09	6806	18.45	20.57	47.495
2/16/2023 14:09	6807	18.465	20.569	47.494
2/16/2023 14:09	6808	18.471	20.573	47.502
2/16/2023 14:09	6809	18.452	20.57	47.495
2/16/2023 14:09	6810	18.464	20.569	47.493
2/16/2023 14:09	6811	18.476	20.571	47.498
2/16/2023 14:09	6812	18.462	20.571	47.497
2/16/2023 14:09	6813	18.465	20.571	47.499
2/16/2023 14:09	6814	18.468	20.569	47.492
2/16/2023 14:09	6815	18.467	20.569	47.493
2/16/2023 14:09	6816	18.47	20.571	47.497
2/16/2023 14:09	6817	18.466	20.571	47.498
2/16/2023 14:09	6818	18.464	20.572	47.5
2/16/2023 14:09	6819	18.464	20.57	47.496
2/16/2023 14:09	6820	18.461	20.572	47.499
2/16/2023 14:09	6821	18.464	20.572	47.501
2/16/2023 14:09	6822	18.459	20.572	47.499
2/16/2023 14:09	6823	18.479	20.572	47.5
2/16/2023 14:09	6824	18.464	20.568	47.492
2/16/2023 14:09	6825	18.449	20.57	47.495
2/16/2023 14:09	6826	18.471	20.57	47.496
2/16/2023 14:09	6827	18.468	20.572	47.499
2/16/2023 14:09	6828	18.474	20.572	47.5
2/16/2023 14:09	6829	18.464	20.571	47.499
2/16/2023 14:09	6830	18.44	20.572	47.499
2/16/2023 14:09	6831	18.454	20.57	47.495
2/16/2023 14:09	6832	18.453	20.57	47.495
2/16/2023 14:09	6833	18.465	20.571	47.498
2/16/2023 14:09	6834	18.464	20.57	47.495
2/16/2023 14:09	6835	18.465	20.571	47.497

2/16/2023 14:09	6836	18.464	20.57	47.497
2/16/2023 14:09	6837	18.45	20.571	47.498
2/16/2023 14:09	6838	18.462	20.571	47.498
2/16/2023 14:09	6839	18.462	20.568	47.491
2/16/2023 14:09	6840	18.484	20.57	47.495
2/16/2023 14:09	6841	18.452	20.57	47.495
2/16/2023 14:09	6842	18.476	20.569	47.494
2/16/2023 14:09	6843	18.457	20.57	47.496
2/16/2023 14:09	6844	18.464	20.57	47.496
2/16/2023 14:09	6845	18.447	20.57	47.495
2/16/2023 14:09	6846	18.464	20.573	47.502
2/16/2023 14:09	6847	18.454	20.571	47.499
2/16/2023 14:09	6848	18.475	20.57	47.495
2/16/2023 14:10	6849	18.464	20.569	47.494
2/16/2023 14:10	6850	18.439	20.57	47.496
2/16/2023 14:10	6851	18.457	20.571	47.498
2/16/2023 14:10	6852	18.448	20.571	47.498
2/16/2023 14:10	6853	18.472	20.569	47.493
2/16/2023 14:10	6854	18.452	20.571	47.497
2/16/2023 14:10	6855	18.467	20.57	47.496
2/16/2023 14:10	6856	18.473	20.57	47.495
2/16/2023 14:10	6857	18.448	20.571	47.499
2/16/2023 14:10	6858	18.472	20.571	47.498
2/16/2023 14:10	6859	18.461	20.571	47.498
2/16/2023 14:10	6860	18.491	20.571	47.499
2/16/2023 14:10	6861	18.444	20.572	47.499
2/16/2023 14:10	6862	18.44	20.574	47.504
2/16/2023 14:10	6863	18.467	20.572	47.5
2/16/2023 14:10	6864	18.459	20.572	47.5
2/16/2023 14:10	6865	18.471	20.572	47.5
2/16/2023 14:10	6866	18.465	20.572	47.5
2/16/2023 14:10	6867	18.467	20.571	47.498
2/16/2023 14:10	6868	18.474	20.571	47.497
2/16/2023 14:10	6869	18.478	20.572	47.5
2/16/2023 14:10	6870	18.453	20.571	47.499
2/16/2023 14:10	6871	18.456	20.57	47.496
2/16/2023 14:10	6872	18.472	20.571	47.498
2/16/2023 14:10	6873	18.434	20.573	47.502
2/16/2023 14:10	6874	18.469	20.569	47.494
2/16/2023 14:10	6875	18.454	20.571	47.498
2/16/2023 14:10	6876	18.457	20.57	47.497
2/16/2023 14:10	6877	18.479	20.569	47.493
2/16/2023 14:10	6878	18.462	20.57	47.496
2/16/2023 14:10	6879	18.46	20.568	47.491
2/16/2023 14:10	6880	18.475	20.571	47.497
2/16/2023 14:10	6881	18.45	20.572	47.501
2/16/2023 14:10	6882	18.435	20.569	47.493

2/16/2023 14:10	6883	18.464	20.569	47.494
2/16/2023 14:10	6884	18.46	20.571	47.499
2/16/2023 14:10	6885	18.475	20.569	47.493
2/16/2023 14:10	6886	18.457	20.573	47.501
2/16/2023 14:10	6887	18.439	20.57	47.495
2/16/2023 14:10	6888	18.476	20.571	47.498
2/16/2023 14:10	6889	18.48	20.573	47.502
2/16/2023 14:10	6890	18.459	20.57	47.495
2/16/2023 14:10	6891	18.482	20.571	47.498
2/16/2023 14:10	6892	18.452	20.572	47.499
2/16/2023 14:10	6893	18.468	20.571	47.497
2/16/2023 14:10	6894	18.467	20.573	47.502
2/16/2023 14:10	6895	18.477	20.572	47.5
2/16/2023 14:10	6896	18.454	20.572	47.501
2/16/2023 14:10	6897	18.468	20.573	47.502
2/16/2023 14:10	6898	18.45	20.57	47.496
2/16/2023 14:10	6899	18.472	20.571	47.498
2/16/2023 14:10	6900	18.464	20.572	47.499
2/16/2023 14:10	6901	18.461	20.57	47.496
2/16/2023 14:10	6902	18.453	20.571	47.498
2/16/2023 14:10	6903	18.461	20.57	47.496
2/16/2023 14:10	6904	18.467	20.572	47.5
2/16/2023 14:10	6905	18.457	20.57	47.496
2/16/2023 14:10	6906	18.459	20.571	47.499
2/16/2023 14:10	6907	18.469	20.57	47.496
2/16/2023 14:10	6908	18.478	20.57	47.496
2/16/2023 14:11	6909	18.443	20.57	47.495
2/16/2023 14:11	6910	18.463	20.57	47.495
2/16/2023 14:11	6911	18.446	20.569	47.493
2/16/2023 14:11	6912	18.454	20.57	47.495
2/16/2023 14:11	6913	18.477	20.572	47.5
2/16/2023 14:11	6914	18.443	20.571	47.498
2/16/2023 14:11	6915	18.462	20.572	47.501
2/16/2023 14:11	6916	18.457	20.572	47.5
2/16/2023 14:11	6917	18.444	20.574	47.505
2/16/2023 14:11	6918	18.445	20.569	47.493
2/16/2023 14:11	6919	18.48	20.57	47.496
2/16/2023 14:11	6920	18.475	20.571	47.497
2/16/2023 14:11	6921	18.469	20.571	47.498
2/16/2023 14:11	6922	18.43	20.571	47.498
2/16/2023 14:11	6923	18.477	20.573	47.502
2/16/2023 14:11	6924	18.464	20.573	47.503
2/16/2023 14:11	6925	18.466	20.571	47.499
2/16/2023 14:11	6926	18.45	20.57	47.496
2/16/2023 14:11	6927	18.441	20.572	47.499
2/16/2023 14:11	6928	18.464	20.57	47.496
2/16/2023 14:11	6929	18.463	20.569	47.493



2/16/2023 14:11	6930	18.445	20.57	47.496
2/16/2023 14:11	6931	18.492	20.571	47.498
2/16/2023 14:11	6932	18.444	20.57	47.496
2/16/2023 14:11	6933	18.466	20.572	47.5
2/16/2023 14:11	6934	18.448	20.571	47.497
2/16/2023 14:11	6935	18.469	20.571	47.497
2/16/2023 14:11	6936	18.474	20.571	47.499
2/16/2023 14:11	6937	18.45	20.572	47.499
2/16/2023 14:11	6938	18.466	20.57	47.495
2/16/2023 14:11	6939	18.447	20.571	47.499
2/16/2023 14:11	6940	18.455	20.569	47.493
2/16/2023 14:11	6941	18.45	20.573	47.501
2/16/2023 14:11	6942	18.483	20.57	47.497
2/16/2023 14:11	6943	18.478	20.573	47.502
2/16/2023 14:11	6944	18.478	20.572	47.499
2/16/2023 14:11	6945	18.464	20.57	47.495
2/16/2023 14:11	6946	18.477	20.571	47.498
2/16/2023 14:11	6947	18.446	20.571	47.499
2/16/2023 14:11	6948	18.458	20.572	47.5
2/16/2023 14:11	6949	18.483	20.571	47.498
2/16/2023 14:11	6950	18.448	20.57	47.496
2/16/2023 14:11	6951	18.466	20.57	47.494
2/16/2023 14:11	6952	18.466	20.569	47.492
2/16/2023 14:11	6953	18.476	20.57	47.496
2/16/2023 14:11	6954	18.46	20.57	47.496
2/16/2023 14:11	6955	18.459	20.572	47.501
2/16/2023 14:11	6956	18.448	20.571	47.498
2/16/2023 14:11	6957	18.452	20.572	47.499
2/16/2023 14:11	6958	18.451	20.572	47.5
2/16/2023 14:11	6959	18.459	20.573	47.502
2/16/2023 14:11	6960	18.454	20.571	47.497
2/16/2023 14:11	6961	18.462	20.57	47.495
2/16/2023 14:11	6962	18.472	20.571	47.497
2/16/2023 14:11	6963	18.453	20.571	47.497
2/16/2023 14:11	6964	18.46	20.572	47.501
2/16/2023 14:11	6965	18.459	20.572	47.501
2/16/2023 14:11	6966	18.456	20.573	47.502
2/16/2023 14:11	6967	18.446	20.571	47.497
2/16/2023 14:11	6968	18.475	20.573	47.503
2/16/2023 14:12	6969	18.462	20.572	47.501
2/16/2023 14:12	6970	18.467	20.569	47.493
2/16/2023 14:12	6971	18.464	20.571	47.497
2/16/2023 14:12	6972	18.446	20.571	47.499
2/16/2023 14:12	6973	18.469	20.572	47.499
2/16/2023 14:12	6974	18.447	20.574	47.504
2/16/2023 14:12	6975	18.464	20.57	47.496
2/16/2023 14:12	6976	18.451	20.57	47.496

2/16/2023 14:12	6977	18.456	20.571	47.498
2/16/2023 14:12	6978	18.456	20.571	47.499
2/16/2023 14:12	6979	18.442	20.57	47.496
2/16/2023 14:12	6980	18.456	20.57	47.495
2/16/2023 14:12	6981	18.48	20.571	47.497
2/16/2023 14:12	6982	18.453	20.57	47.497
2/16/2023 14:12	6983	18.461	20.571	47.498
2/16/2023 14:12	6984	18.437	20.572	47.5
2/16/2023 14:12	6985	18.444	20.573	47.501
2/16/2023 14:12	6986	18.467	20.571	47.497
2/16/2023 14:12	6987	18.483	20.569	47.494
2/16/2023 14:12	6988	18.466	20.57	47.495
2/16/2023 14:12	6989	18.463	20.571	47.497
2/16/2023 14:12	6990	18.473	20.57	47.495
2/16/2023 14:12	6991	18.453	20.571	47.497
2/16/2023 14:12	6992	18.459	20.572	47.499
2/16/2023 14:12	6993	18.458	20.57	47.496
2/16/2023 14:12	6994	18.461	20.571	47.497
2/16/2023 14:12	6995	18.456	20.571	47.497
2/16/2023 14:12	6996	18.472	20.57	47.494
2/16/2023 14:12	6997	18.445	20.572	47.499
2/16/2023 14:12	6998	18.467	20.571	47.499
2/16/2023 14:12	6999	18.453	20.57	47.495
2/16/2023 14:12	7000	18.459	20.57	47.496
2/16/2023 14:12	7001	18.479	20.57	47.495
2/16/2023 14:12	7002	18.448	20.57	47.496
2/16/2023 14:12	7003	18.467	20.571	47.498
2/16/2023 14:12	7004	18.464	20.571	47.498
2/16/2023 14:12	7005	18.45	20.572	47.499
2/16/2023 14:12	7006	18.452	20.571	47.498
2/16/2023 14:12	7007	18.472	20.572	47.499
2/16/2023 14:12	7008	18.458	20.571	47.498
2/16/2023 14:12	7009	18.454	20.573	47.502
2/16/2023 14:12	7010	18.453	20.571	47.499
2/16/2023 14:12	7011	18.453	20.571	47.498
2/16/2023 14:12	7012	18.459	20.572	47.499
2/16/2023 14:12	7013	18.461	20.573	47.502
2/16/2023 14:12	7014	18.449	20.571	47.499
2/16/2023 14:12	7015	18.469	20.571	47.499
2/16/2023 14:12	7016	18.453	20.572	47.501
2/16/2023 14:12	7017	18.457	20.572	47.5
2/16/2023 14:12	7018	18.448	20.57	47.494
2/16/2023 14:12	7019	18.448	20.573	47.502
2/16/2023 14:12	7020	18.461	20.572	47.499
2/16/2023 14:12	7021	18.483	20.572	47.5
2/16/2023 14:12	7022	18.477	20.57	47.495
2/16/2023 14:12	7023	18.462	20.571	47.497

2/16/2023 14:12	7024	18.461	20.57	47.496
2/16/2023 14:12	7025	18.472	20.574	47.504
2/16/2023 14:12	7026	18.475	20.574	47.504
2/16/2023 14:12	7027	18.472	20.57	47.496
2/16/2023 14:12	7028	18.463	20.57	47.496
2/16/2023 14:13	7029	18.475	20.571	47.497
2/16/2023 14:13	7030	18.477	20.572	47.499
2/16/2023 14:13	7031	18.467	20.571	47.497
2/16/2023 14:13	7032	18.45	20.571	47.499
2/16/2023 14:13	7033	18.445	20.57	47.496
2/16/2023 14:13	7034	18.446	20.571	47.498
2/16/2023 14:13	7035	18.437	20.571	47.499
2/16/2023 14:13	7036	18.458	20.569	47.494
2/16/2023 14:13	7037	18.455	20.572	47.499
2/16/2023 14:13	7038	18.462	20.571	47.497
2/16/2023 14:13	7039	18.48	20.57	47.495
2/16/2023 14:13	7040	18.442	20.569	47.493
2/16/2023 14:13	7041	18.472	20.572	47.5
2/16/2023 14:13	7042	18.471	20.57	47.496
2/16/2023 14:13	7043	18.462	20.572	47.5
2/16/2023 14:13	7044	18.47	20.571	47.498
2/16/2023 14:13	7045	18.468	20.573	47.501
2/16/2023 14:13	7046	18.453	20.573	47.502
2/16/2023 14:13	7047	18.478	20.573	47.502
2/16/2023 14:13	7048	18.458	20.571	47.497
2/16/2023 14:13	7049	18.448	20.57	47.496
2/16/2023 14:13	7050	18.461	20.571	47.497
2/16/2023 14:13	7051	18.447	20.571	47.497
2/16/2023 14:13	7052	18.442	20.57	47.495
2/16/2023 14:13	7053	18.464	20.573	47.501
2/16/2023 14:13	7054	18.448	20.571	47.497
2/16/2023 14:13	7055	18.454	20.57	47.495
2/16/2023 14:13	7056	18.444	20.571	47.499
2/16/2023 14:13	7057	18.468	20.572	47.5
2/16/2023 14:13	7058	18.441	20.572	47.501
2/16/2023 14:13	7059	18.445	20.572	47.5
2/16/2023 14:13	7060	18.48	20.571	47.498
2/16/2023 14:13	7061	18.451	20.572	47.5
2/16/2023 14:13	7062	18.477	20.574	47.504
2/16/2023 14:13	7063	18.466	20.572	47.501
2/16/2023 14:13	7064	18.478	20.572	47.501
2/16/2023 14:13	7065	18.449	20.572	47.499
2/16/2023 14:13	7066	18.453	20.571	47.498
2/16/2023 14:13	7067	18.453	20.569	47.494
2/16/2023 14:13	7068	18.467	20.571	47.498
2/16/2023 14:13	7069	18.45	20.572	47.5
2/16/2023 14:13	7070	18.469	20.571	47.498

2/16/2023 14:13	7071	18.453	20.572	47.499
2/16/2023 14:13	7072	18.438	20.572	47.499
2/16/2023 14:13	7073	18.459	20.57	47.496
2/16/2023 14:13	7074	18.471	20.574	47.506
2/16/2023 14:13	7075	18.466	20.57	47.496
2/16/2023 14:13	7076	18.45	20.573	47.503
2/16/2023 14:13	7077	18.489	20.572	47.499
2/16/2023 14:13	7078	18.453	20.574	47.504
2/16/2023 14:13	7079	18.477	20.573	47.503
2/16/2023 14:13	7080	18.451	20.573	47.501
2/16/2023 14:13	7081	18.478	20.573	47.503
2/16/2023 14:13	7082	18.472	20.572	47.501
2/16/2023 14:13	7083	18.461	20.574	47.504
2/16/2023 14:13	7084	18.456	20.572	47.5
2/16/2023 14:13	7085	18.472	20.572	47.5
2/16/2023 14:13	7086	18.444	20.572	47.501
2/16/2023 14:13	7087	18.46	20.571	47.497
2/16/2023 14:13	7088	18.449	20.573	47.503
2/16/2023 14:14	7089	18.457	20.57	47.497
2/16/2023 14:14	7090	18.453	20.573	47.503
2/16/2023 14:14	7091	18.456	20.57	47.495
2/16/2023 14:14	7092	18.473	20.573	47.503
2/16/2023 14:14	7093	18.457	20.571	47.498
2/16/2023 14:14	7094	18.478	20.571	47.497
2/16/2023 14:14	7095	18.448	20.571	47.499
2/16/2023 14:14	7096	18.466	20.571	47.498
2/16/2023 14:14	7097	18.472	20.572	47.501
2/16/2023 14:14	7098	18.467	20.572	47.5
2/16/2023 14:14	7099	18.453	20.573	47.503
2/16/2023 14:14	7100	18.462	20.571	47.497
2/16/2023 14:14	7101	18.468	20.571	47.499
2/16/2023 14:14	7102	18.452	20.572	47.499
2/16/2023 14:14	7103	18.457	20.569	47.494
2/16/2023 14:14	7104	18.466	20.57	47.496
2/16/2023 14:14	7105	18.454	20.57	47.496
2/16/2023 14:14	7106	18.472	20.573	47.503
2/16/2023 14:14	7107	18.459	20.57	47.496
2/16/2023 14:14	7108	18.452	20.569	47.493
2/16/2023 14:14	7109	18.461	20.572	47.5
2/16/2023 14:14	7110	18.461	20.57	47.496
2/16/2023 14:14	7111	18.459	20.572	47.5
2/16/2023 14:14	7112	18.459	20.572	47.5
2/16/2023 14:14	7113	18.453	20.57	47.496
2/16/2023 14:14	7114	18.453	20.572	47.5
2/16/2023 14:14	7115	18.48	20.571	47.498
2/16/2023 14:14	7116	18.469	20.573	47.502
2/16/2023 14:14	7117	18.46	20.571	47.498

2/16/2023 14:14	7118	18.473	20.573	47.502
2/16/2023 14:14	7119	18.456	20.571	47.498
2/16/2023 14:14	7120	18.439	20.572	47.5
2/16/2023 14:14	7121	18.459	20.57	47.496
2/16/2023 14:14	7122	18.459	20.571	47.497
2/16/2023 14:14	7123	18.462	20.572	47.501
2/16/2023 14:14	7124	18.458	20.572	47.499
2/16/2023 14:14	7125	18.453	20.573	47.502
2/16/2023 14:14	7126	18.463	20.572	47.499
2/16/2023 14:14	7127	18.488	20.571	47.498
2/16/2023 14:14	7128	18.469	20.57	47.495
2/16/2023 14:14	7129	18.461	20.572	47.499
2/16/2023 14:14	7130	18.453	20.574	47.504
2/16/2023 14:14	7131	18.459	20.573	47.503
2/16/2023 14:14	7132	18.456	20.572	47.5
2/16/2023 14:14	7133	18.464	20.573	47.503
2/16/2023 14:14	7134	18.448	20.572	47.501
2/16/2023 14:14	7135	18.463	20.569	47.494
2/16/2023 14:14	7136	18.47	20.57	47.495
2/16/2023 14:14	7137	18.445	20.572	47.499
2/16/2023 14:14	7138	18.464	20.572	47.5
2/16/2023 14:14	7139	18.459	20.572	47.5
2/16/2023 14:14	7140	18.453	20.569	47.494
2/16/2023 14:14	7141	18.491	20.573	47.503
2/16/2023 14:14	7142	18.462	20.573	47.503
2/16/2023 14:14	7143	18.473	20.57	47.495
2/16/2023 14:14	7144	18.456	20.571	47.499
2/16/2023 14:14	7145	18.463	20.57	47.496
2/16/2023 14:14	7146	18.458	20.572	47.501
2/16/2023 14:14	7147	18.459	20.572	47.501
2/16/2023 14:14	7148	18.464	20.571	47.498
2/16/2023 14:15	7149	18.453	20.57	47.495
2/16/2023 14:15	7150	18.448	20.572	47.501
2/16/2023 14:15	7151	18.491	20.573	47.502
2/16/2023 14:15	7152	18.476	20.572	47.5
2/16/2023 14:15	7153	18.461	20.571	47.497
2/16/2023 14:15	7154	18.453	20.571	47.498
2/16/2023 14:15	7155	18.447	20.573	47.502
2/16/2023 14:15	7156	18.467	20.572	47.5
2/16/2023 14:15	7157	18.453	20.569	47.492
2/16/2023 14:15	7158	18.47	20.573	47.502
2/16/2023 14:15	7159	18.486	20.571	47.498
2/16/2023 14:15	7160	18.468	20.572	47.501
2/16/2023 14:15	7161	18.46	20.572	47.499
2/16/2023 14:15	7162	18.47	20.573	47.502
2/16/2023 14:15	7163	18.472	20.573	47.502
2/16/2023 14:15	7164	18.45	20.57	47.496

2/16/2023 14:15	7165	18.455	20.57	47.495
2/16/2023 14:15	7166	18.461	20.57	47.496
2/16/2023 14:15	7167	18.45	20.571	47.498
2/16/2023 14:15	7168	18.464	20.572	47.5
2/16/2023 14:15	7169	18.467	20.572	47.499
2/16/2023 14:15	7170	18.46	20.57	47.495
2/16/2023 14:15	7171	18.453	20.57	47.496
2/16/2023 14:15	7172	18.461	20.573	47.501
2/16/2023 14:15	7173	18.462	20.573	47.503
2/16/2023 14:15	7174	18.469	20.571	47.498
2/16/2023 14:15	7175	18.464	20.57	47.496
2/16/2023 14:15	7176	18.447	20.574	47.504
2/16/2023 14:15	7177	18.448	20.572	47.501
2/16/2023 14:15	7178	18.463	20.571	47.498
2/16/2023 14:15	7179	18.477	20.573	47.504
2/16/2023 14:15	7180	18.475	20.572	47.501
2/16/2023 14:15	7181	18.458	20.572	47.501
2/16/2023 14:15	7182	18.438	20.573	47.502
2/16/2023 14:15	7183	18.456	20.573	47.501
2/16/2023 14:15	7184	18.448	20.572	47.5
2/16/2023 14:15	7185	18.428	20.572	47.501
2/16/2023 14:15	7186	18.483	20.572	47.501
2/16/2023 14:15	7187	18.445	20.574	47.504
2/16/2023 14:15	7188	18.472	20.57	47.496
2/16/2023 14:15	7189	18.468	20.572	47.5
2/16/2023 14:15	7190	18.464	20.568	47.492
2/16/2023 14:15	7191	18.466	20.57	47.496
2/16/2023 14:15	7192	18.46	20.572	47.5
2/16/2023 14:15	7193	18.464	20.571	47.497
2/16/2023 14:15	7194	18.449	20.573	47.503
2/16/2023 14:15	7195	18.454	20.571	47.498
2/16/2023 14:15	7196	18.463	20.572	47.5
2/16/2023 14:15	7197	18.443	20.572	47.5
2/16/2023 14:15	7198	18.467	20.572	47.499
2/16/2023 14:15	7199	18.466	20.572	47.501
2/16/2023 14:15	7200	18.464	20.572	47.499
2/16/2023 14:15	7201	18.453	20.572	47.501
2/16/2023 14:15	7202	18.456	20.571	47.498
2/16/2023 14:15	7203	18.459	20.574	47.504
2/16/2023 14:15	7204	18.468	20.571	47.498
2/16/2023 14:15	7205	18.449	20.572	47.499
2/16/2023 14:15	7206	18.462	20.572	47.5
2/16/2023 14:15	7207	18.444	20.571	47.497
2/16/2023 14:15	7208	18.457	20.571	47.497
2/16/2023 14:16	7209	18.452	20.573	47.503
2/16/2023 14:16	7210	18.459	20.57	47.496
2/16/2023 14:16	7211	18.453	20.574	47.505

2/16/2023 14:16	7212	18.469	20.573	47.502
2/16/2023 14:16	7213	18.456	20.571	47.498
2/16/2023 14:16	7214	18.453	20.573	47.502
2/16/2023 14:16	7215	18.484	20.571	47.499
2/16/2023 14:16	7216	18.455	20.571	47.499
2/16/2023 14:16	7217	18.464	20.573	47.502
2/16/2023 14:16	7218	18.478	20.573	47.502
2/16/2023 14:16	7219	18.453	20.572	47.5
2/16/2023 14:16	7220	18.46	20.573	47.503
2/16/2023 14:16	7221	18.455	20.573	47.502
2/16/2023 14:16	7222	18.456	20.573	47.502
2/16/2023 14:16	7223	18.453	20.573	47.503
2/16/2023 14:16	7224	18.455	20.572	47.501
2/16/2023 14:16	7225	18.453	20.572	47.5
2/16/2023 14:16	7226	18.464	20.572	47.501
2/16/2023 14:16	7227	18.483	20.571	47.497
2/16/2023 14:16	7228	18.477	20.573	47.503
2/16/2023 14:16	7229	18.486	20.573	47.503
2/16/2023 14:16	7230	18.471	20.572	47.499
2/16/2023 14:16	7231	18.439	20.571	47.499
2/16/2023 14:16	7232	18.465	20.573	47.503
2/16/2023 14:16	7233	18.455	20.573	47.502
2/16/2023 14:16	7234	18.468	20.573	47.502
2/16/2023 14:16	7235	18.438	20.57	47.496
2/16/2023 14:16	7236	18.461	20.572	47.5
2/16/2023 14:16	7237	18.456	20.572	47.5
2/16/2023 14:16	7238	18.459	20.572	47.499
2/16/2023 14:16	7239	18.453	20.572	47.499
2/16/2023 14:16	7240	18.462	20.573	47.501
2/16/2023 14:16	7241	18.472	20.572	47.5
2/16/2023 14:16	7242	18.46	20.57	47.495
2/16/2023 14:16	7243	18.462	20.57	47.496
2/16/2023 14:16	7244	18.441	20.57	47.496
2/16/2023 14:16	7245	18.479	20.573	47.501
2/16/2023 14:16	7246	18.448	20.572	47.499
2/16/2023 14:16	7247	18.445	20.576	47.508
2/16/2023 14:16	7248	18.462	20.572	47.499
2/16/2023 14:16	7249	18.458	20.572	47.5
2/16/2023 14:16	7250	18.475	20.573	47.502
2/16/2023 14:16	7251	18.469	20.571	47.498
2/16/2023 14:16	7252	18.45	20.571	47.497
2/16/2023 14:16	7253	18.478	20.572	47.5
2/16/2023 14:16	7254	18.469	20.572	47.501
2/16/2023 14:16	7255	18.462	20.572	47.499
2/16/2023 14:16	7256	18.478	20.573	47.503
2/16/2023 14:16	7257	18.457	20.573	47.502
2/16/2023 14:16	7258	18.434	20.573	47.502

2/16/2023 14:16	7259	18.456	20.574	47.504
2/16/2023 14:16	7260	18.48	20.573	47.503
2/16/2023 14:16	7261	18.461	20.574	47.504
2/16/2023 14:16	7262	18.453	20.571	47.498
2/16/2023 14:16	7263	18.461	20.57	47.496
2/16/2023 14:16	7264	18.461	20.572	47.5
2/16/2023 14:16	7265	18.461	20.571	47.499
2/16/2023 14:16	7266	18.444	20.573	47.502
2/16/2023 14:16	7267	18.458	20.571	47.497
2/16/2023 14:16	7268	18.461	20.572	47.501
2/16/2023 14:17	7269	18.472	20.572	47.5
2/16/2023 14:17	7270	18.445	20.573	47.503
2/16/2023 14:17	7271	18.457	20.571	47.499
2/16/2023 14:17	7272	18.467	20.574	47.504
2/16/2023 14:17	7273	18.453	20.57	47.495
2/16/2023 14:17	7274	18.464	20.573	47.502
2/16/2023 14:17	7275	18.437	20.571	47.497
2/16/2023 14:17	7276	18.464	20.574	47.504
2/16/2023 14:17	7277	18.467	20.57	47.496
2/16/2023 14:17	7278	18.484	20.571	47.497
2/16/2023 14:17	7279	18.456	20.573	47.503
2/16/2023 14:17	7280	18.472	20.572	47.501
2/16/2023 14:17	7281	18.478	20.57	47.497
2/16/2023 14:17	7282	18.474	20.572	47.501
2/16/2023 14:17	7283	18.458	20.573	47.501
2/16/2023 14:17	7284	18.465	20.571	47.497
2/16/2023 14:17	7285	18.475	20.572	47.5
2/16/2023 14:17	7286	18.464	20.571	47.499
2/16/2023 14:17	7287	18.443	20.573	47.502
2/16/2023 14:17	7288	18.455	20.572	47.501
2/16/2023 14:17	7289	18.445	20.57	47.495
2/16/2023 14:17	7290	18.45	20.572	47.499
2/16/2023 14:17	7291	18.453	20.572	47.501
2/16/2023 14:17	7292	18.475	20.572	47.5
2/16/2023 14:17	7293	18.449	20.571	47.498
2/16/2023 14:17	7294	18.448	20.572	47.5
2/16/2023 14:17	7295	18.475	20.571	47.498
2/16/2023 14:17	7296	18.465	20.573	47.501
2/16/2023 14:17	7297	18.467	20.573	47.502
2/16/2023 14:17	7298	18.438	20.572	47.501
2/16/2023 14:17	7299	18.469	20.574	47.505
2/16/2023 14:17	7300	18.467	20.569	47.493
2/16/2023 14:17	7301	18.481	20.571	47.498
2/16/2023 14:17	7302	18.462	20.572	47.499
2/16/2023 14:17	7303	18.48	20.571	47.498
2/16/2023 14:17	7304	18.45	20.571	47.497
2/16/2023 14:17	7305	18.464	20.571	47.497



2/16/2023 14:17	7306	18.466	20.57	47.496
2/16/2023 14:17	7307	18.45	20.573	47.502
2/16/2023 14:17	7308	18.465	20.573	47.502
2/16/2023 14:17	7309	18.464	20.572	47.5
2/16/2023 14:17	7310	18.461	20.571	47.498
2/16/2023 14:17	7311	18.441	20.572	47.5
2/16/2023 14:17	7312	18.465	20.57	47.496
2/16/2023 14:17	7313	18.467	20.573	47.502
2/16/2023 14:17	7314	18.461	20.571	47.498
2/16/2023 14:17	7315	18.451	20.571	47.499
2/16/2023 14:17	7316	18.462	20.57	47.496
2/16/2023 14:17	7317	18.457	20.573	47.502
2/16/2023 14:17	7318	18.468	20.571	47.497
2/16/2023 14:17	7319	18.457	20.573	47.502
2/16/2023 14:17	7320	18.45	20.571	47.497
2/16/2023 14:17	7321	18.475	20.572	47.5
2/16/2023 14:17	7322	18.435	20.572	47.5
2/16/2023 14:17	7323	18.453	20.572	47.5
2/16/2023 14:17	7324	18.453	20.573	47.503
2/16/2023 14:17	7325	18.448	20.575	47.507
2/16/2023 14:17	7326	18.448	20.573	47.501
2/16/2023 14:17	7327	18.492	20.571	47.498
2/16/2023 14:17	7328	18.467	20.57	47.495
2/16/2023 14:18	7329	18.461	20.571	47.498
2/16/2023 14:18	7330	18.446	20.572	47.499
2/16/2023 14:18	7331	18.454	20.571	47.498
2/16/2023 14:18	7332	18.449	20.57	47.496
2/16/2023 14:18	7333	18.458	20.573	47.503
2/16/2023 14:18	7334	18.469	20.574	47.504
2/16/2023 14:18	7335	18.442	20.57	47.496
2/16/2023 14:18	7336	18.45	20.572	47.499
2/16/2023 14:18	7337	18.486	20.574	47.505
2/16/2023 14:18	7338	18.483	20.571	47.498
2/16/2023 14:18	7339	18.452	20.572	47.5
2/16/2023 14:18	7340	18.453	20.572	47.501
2/16/2023 14:18	7341	18.459	20.572	47.499
2/16/2023 14:18	7342	18.46	20.571	47.498
2/16/2023 14:18	7343	18.467	20.572	47.501
2/16/2023 14:18	7344	18.467	20.572	47.499
2/16/2023 14:18	7345	18.46	20.571	47.497
2/16/2023 14:18	7346	18.461	20.572	47.499
2/16/2023 14:18	7347	18.448	20.572	47.501
2/16/2023 14:18	7348	18.456	20.57	47.496
2/16/2023 14:18	7349	18.47	20.573	47.502
2/16/2023 14:18	7350	18.457	20.572	47.5
2/16/2023 14:18	7351	18.449	20.57	47.496
2/16/2023 14:18	7352	18.455	20.571	47.499

2/16/2023 14:18	7353	18.454	20.572	47.499
2/16/2023 14:18	7354	18.447	20.572	47.499
2/16/2023 14:18	7355	18.459	20.573	47.502
2/16/2023 14:18	7356	18.467	20.572	47.499
2/16/2023 14:18	7357	18.448	20.572	47.499
2/16/2023 14:18	7358	18.442	20.572	47.499
2/16/2023 14:18	7359	18.471	20.571	47.498
2/16/2023 14:18	7360	18.446	20.573	47.502
2/16/2023 14:18	7361	18.44	20.572	47.499
2/16/2023 14:18	7362	18.469	20.571	47.497
2/16/2023 14:18	7363	18.449	20.574	47.504
2/16/2023 14:18	7364	18.466	20.573	47.502
2/16/2023 14:18	7365	18.464	20.57	47.497
2/16/2023 14:18	7366	18.449	20.571	47.497
2/16/2023 14:18	7367	18.448	20.57	47.495
2/16/2023 14:18	7368	18.482	20.571	47.498
2/16/2023 14:18	7369	18.44	20.573	47.503
2/16/2023 14:18	7370	18.475	20.57	47.496
2/16/2023 14:18	7371	18.457	20.572	47.499
2/16/2023 14:18	7372	18.457	20.57	47.496
2/16/2023 14:18	7373	18.455	20.572	47.5
2/16/2023 14:18	7374	18.45	20.572	47.5
2/16/2023 14:18	7375	18.458	20.573	47.501
2/16/2023 14:18	7376	18.477	20.573	47.501
2/16/2023 14:18	7377	18.448	20.574	47.505
2/16/2023 14:18	7378	18.436	20.573	47.501
2/16/2023 14:18	7379	18.458	20.572	47.501
2/16/2023 14:18	7380	18.461	20.573	47.502
2/16/2023 14:18	7381	18.47	20.569	47.493
2/16/2023 14:18	7382	18.464	20.572	47.5
2/16/2023 14:18	7383	18.474	20.573	47.502
2/16/2023 14:18	7384	18.464	20.573	47.502
2/16/2023 14:18	7385	18.454	20.573	47.502
2/16/2023 14:18	7386	18.444	20.572	47.499
2/16/2023 14:18	7387	18.457	20.57	47.496
2/16/2023 14:18	7388	18.452	20.573	47.503
2/16/2023 14:19	7389	18.45	20.572	47.5
2/16/2023 14:19	7390	18.455	20.57	47.496
2/16/2023 14:19	7391	18.441	20.572	47.5
2/16/2023 14:19	7392	18.445	20.571	47.497
2/16/2023 14:19	7393	18.448	20.572	47.501
2/16/2023 14:19	7394	18.443	20.573	47.501
2/16/2023 14:19	7395	18.465	20.57	47.496
2/16/2023 14:19	7396	18.45	20.572	47.5
2/16/2023 14:19	7397	18.46	20.572	47.501
2/16/2023 14:19	7398	18.439	20.573	47.502
2/16/2023 14:19	7399	18.463	20.574	47.504

2/16/2023 14:19	7400	18.486	20.572	47.501
2/16/2023 14:19	7401	18.467	20.571	47.497
2/16/2023 14:19	7402	18.459	20.571	47.499
2/16/2023 14:19	7403	18.466	20.571	47.498
2/16/2023 14:19	7404	18.446	20.572	47.5
2/16/2023 14:19	7405	18.461	20.572	47.499
2/16/2023 14:19	7406	18.467	20.571	47.497
2/16/2023 14:19	7407	18.475	20.573	47.502
2/16/2023 14:19	7408	18.459	20.572	47.499
2/16/2023 14:19	7409	18.466	20.571	47.498
2/16/2023 14:19	7410	18.481	20.572	47.5
2/16/2023 14:19	7411	18.476	20.573	47.503
2/16/2023 14:19	7412	18.461	20.573	47.503
2/16/2023 14:19	7413	18.455	20.572	47.5
2/16/2023 14:19	7414	18.459	20.573	47.502
2/16/2023 14:19	7415	18.471	20.571	47.498
2/16/2023 14:19	7416	18.439	20.571	47.499
2/16/2023 14:19	7417	18.458	20.573	47.501
2/16/2023 14:19	7418	18.475	20.573	47.502
2/16/2023 14:19	7419	18.459	20.571	47.498
2/16/2023 14:19	7420	18.437	20.572	47.5
2/16/2023 14:19	7421	18.445	20.571	47.499
2/16/2023 14:19	7422	18.45	20.573	47.502
2/16/2023 14:19	7423	18.451	20.573	47.502
2/16/2023 14:19	7424	18.448	20.57	47.496
2/16/2023 14:19	7425	18.468	20.571	47.498
2/16/2023 14:19	7426	18.464	20.572	47.499
2/16/2023 14:19	7427	18.472	20.572	47.499
2/16/2023 14:19	7428	18.453	20.571	47.499
2/16/2023 14:19	7429	18.458	20.573	47.502
2/16/2023 14:19	7430	18.462	20.573	47.504
2/16/2023 14:19	7431	18.438	20.573	47.502
2/16/2023 14:19	7432	18.458	20.574	47.504
2/16/2023 14:19	7433	18.459	20.571	47.497
2/16/2023 14:19	7434	18.464	20.571	47.499
2/16/2023 14:19	7435	18.456	20.572	47.501
2/16/2023 14:19	7436	18.452	20.573	47.502
2/16/2023 14:19	7437	18.459	20.572	47.5
2/16/2023 14:19	7438	18.444	20.575	47.506
2/16/2023 14:19	7439	18.437	20.571	47.499
2/16/2023 14:19	7440	18.454	20.572	47.5
2/16/2023 14:19	7441	18.48	20.571	47.498
2/16/2023 14:19	7442	18.467	20.569	47.493
2/16/2023 14:19	7443	18.468	20.574	47.504
2/16/2023 14:19	7444	18.446	20.57	47.496
2/16/2023 14:19	7445	18.447	20.572	47.499
2/16/2023 14:19	7446	18.46	20.573	47.502

2/16/2023 14:19	7447	18.459	20.573	47.503
2/16/2023 14:19	7448	18.446	20.57	47.495
2/16/2023 14:20	7449	18.45	20.571	47.499
2/16/2023 14:20	7450	18.472	20.571	47.498
2/16/2023 14:20	7451	18.445	20.572	47.5
2/16/2023 14:20	7452	18.457	20.572	47.499
2/16/2023 14:20	7453	18.463	20.573	47.503
2/16/2023 14:20	7454	18.479	20.572	47.499
2/16/2023 14:20	7455	18.45	20.572	47.501
2/16/2023 14:20	7456	18.458	20.571	47.498
2/16/2023 14:20	7457	18.453	20.574	47.504
2/16/2023 14:20	7458	18.454	20.571	47.499
2/16/2023 14:20	7459	18.439	20.572	47.501
2/16/2023 14:20	7460	18.434	20.573	47.502
2/16/2023 14:20	7461	18.459	20.573	47.502
2/16/2023 14:20	7462	18.473	20.574	47.505
2/16/2023 14:20	7463	18.451	20.573	47.501
2/16/2023 14:20	7464	18.464	20.572	47.499
2/16/2023 14:20	7465	18.455	20.573	47.502
2/16/2023 14:20	7466	18.451	20.573	47.502
2/16/2023 14:20	7467	18.459	20.571	47.498
2/16/2023 14:20	7468	18.462	20.571	47.499
2/16/2023 14:20	7469	18.479	20.573	47.503
2/16/2023 14:20	7470	18.453	20.571	47.497
2/16/2023 14:20	7471	18.457	20.573	47.502
2/16/2023 14:20	7472	18.45	20.571	47.499
2/16/2023 14:20	7473	18.452	20.573	47.501
2/16/2023 14:20	7474	18.441	20.572	47.501
2/16/2023 14:20	7475	18.479	20.572	47.5
2/16/2023 14:20	7476	18.454	20.572	47.501
2/16/2023 14:20	7477	18.461	20.573	47.501
2/16/2023 14:20	7478	18.455	20.574	47.504
2/16/2023 14:20	7479	18.453	20.572	47.5
2/16/2023 14:20	7480	18.467	20.572	47.499
2/16/2023 14:20	7481	18.47	20.571	47.498
2/16/2023 14:20	7482	18.479	20.572	47.5
2/16/2023 14:20	7483	18.471	20.572	47.5
2/16/2023 14:20	7484	18.47	20.574	47.505
2/16/2023 14:20	7485	18.472	20.572	47.501
2/16/2023 14:20	7486	18.453	20.572	47.5
2/16/2023 14:20	7487	18.453	20.57	47.496
2/16/2023 14:20	7488	18.469	20.572	47.501
2/16/2023 14:20	7489	18.491	20.574	47.504
2/16/2023 14:20	7490	18.468	20.57	47.496
2/16/2023 14:20	7491	18.461	20.574	47.504
2/16/2023 14:20	7492	18.453	20.573	47.502
2/16/2023 14:20	7493	18.463	20.573	47.503

2/16/2023 14:20	7494	18.463	20.57	47.496
2/16/2023 14:20	7495	18.453	20.572	47.5
2/16/2023 14:20	7496	18.472	20.573	47.503
2/16/2023 14:20	7497	18.454	20.57	47.495
2/16/2023 14:20	7498	18.441	20.573	47.502
2/16/2023 14:20	7499	18.467	20.571	47.499
2/16/2023 14:20	7500	18.455	20.571	47.497
2/16/2023 14:20	7501	18.443	20.57	47.496
2/16/2023 14:20	7502	18.476	20.572	47.501
2/16/2023 14:20	7503	18.462	20.572	47.5
2/16/2023 14:20	7504	18.478	20.572	47.501
2/16/2023 14:20	7505	18.461	20.571	47.498
2/16/2023 14:20	7506	18.451	20.571	47.499
2/16/2023 14:20	7507	18.451	20.571	47.499
2/16/2023 14:20	7508	18.47	20.573	47.503
2/16/2023 14:21	7509	18.469	20.574	47.505
2/16/2023 14:21	7510	18.45	20.573	47.503
2/16/2023 14:21	7511	18.44	20.572	47.499
2/16/2023 14:21	7512	18.462	20.572	47.501
2/16/2023 14:21	7513	18.469	20.574	47.504
2/16/2023 14:21	7514	18.45	20.571	47.498
2/16/2023 14:21	7515	18.455	20.571	47.499
2/16/2023 14:21	7516	18.45	20.573	47.502
2/16/2023 14:21	7517	18.469	20.573	47.502
2/16/2023 14:21	7518	18.469	20.573	47.501
2/16/2023 14:21	7519	18.439	20.572	47.501
2/16/2023 14:21	7520	18.465	20.571	47.498
2/16/2023 14:21	7521	18.456	20.572	47.499
2/16/2023 14:21	7522	18.456	20.572	47.5
2/16/2023 14:21	7523	18.46	20.571	47.497
2/16/2023 14:21	7524	18.476	20.572	47.499
2/16/2023 14:21	7525	18.464	20.571	47.497
2/16/2023 14:21	7526	18.45	20.572	47.499
2/16/2023 14:21	7527	18.446	20.571	47.498
2/16/2023 14:21	7528	18.459	20.572	47.501
2/16/2023 14:21	7529	18.479	20.573	47.503
2/16/2023 14:21	7530	18.461	20.572	47.501
2/16/2023 14:21	7531	18.456	20.571	47.498
2/16/2023 14:21	7532	18.464	20.573	47.503
2/16/2023 14:21	7533	18.461	20.572	47.5
2/16/2023 14:21	7534	18.469	20.571	47.497
2/16/2023 14:21	7535	18.456	20.57	47.496
2/16/2023 14:21	7536	18.465	20.571	47.498
2/16/2023 14:21	7537	18.46	20.571	47.499
2/16/2023 14:21	7538	18.472	20.572	47.499
2/16/2023 14:21	7539	18.467	20.571	47.498
2/16/2023 14:21	7540	18.45	20.57	47.496

2/16/2023 14:21	7541	18.458	20.57	47.495
2/16/2023 14:21	7542	18.468	20.571	47.498
2/16/2023 14:21	7543	18.473	20.569	47.493
2/16/2023 14:21	7544	18.454	20.57	47.495
2/16/2023 14:21	7545	18.48	20.571	47.499
2/16/2023 14:21	7546	18.465	20.574	47.504
2/16/2023 14:21	7547	18.464	20.571	47.498
2/16/2023 14:21	7548	18.454	20.573	47.502
2/16/2023 14:21	7549	18.459	20.573	47.501
2/16/2023 14:21	7550	18.464	20.572	47.5
2/16/2023 14:21	7551	18.443	20.573	47.501
2/16/2023 14:21	7552	18.461	20.574	47.505
2/16/2023 14:21	7553	18.452	20.573	47.503
2/16/2023 14:21	7554	18.453	20.573	47.502
2/16/2023 14:21	7555	18.463	20.572	47.501
2/16/2023 14:21	7556	18.461	20.572	47.501
2/16/2023 14:21	7557	18.45	20.572	47.5
2/16/2023 14:21	7558	18.461	20.573	47.503
2/16/2023 14:21	7559	18.471	20.572	47.5
2/16/2023 14:21	7560	18.469	20.573	47.503
2/16/2023 14:21	7561	18.467	20.574	47.504
2/16/2023 14:21	7562	18.448	20.575	47.507
2/16/2023 14:21	7563	18.461	20.571	47.499
2/16/2023 14:21	7564	18.467	20.572	47.5
2/16/2023 14:21	7565	18.452	20.572	47.501
2/16/2023 14:21	7566	18.472	20.575	47.507
2/16/2023 14:21	7567	18.447	20.573	47.503
2/16/2023 14:21	7568	18.461	20.572	47.5
2/16/2023 14:22	7569	18.454	20.573	47.503
2/16/2023 14:22	7570	18.482	20.573	47.503
2/16/2023 14:22	7571	18.465	20.571	47.498
2/16/2023 14:22	7572	18.465	20.573	47.501
2/16/2023 14:22	7573	18.463	20.574	47.505
2/16/2023 14:22	7574	18.461	20.571	47.498
2/16/2023 14:22	7575	18.435	20.573	47.501
2/16/2023 14:22	7576	18.478	20.571	47.499
2/16/2023 14:22	7577	18.456	20.573	47.501
2/16/2023 14:22	7578	18.463	20.57	47.495
2/16/2023 14:22	7579	18.468	20.572	47.5
2/16/2023 14:22	7580	18.458	20.573	47.502
2/16/2023 14:22	7581	18.459	20.571	47.498
2/16/2023 14:22	7582	18.449	20.572	47.5
2/16/2023 14:22	7583	18.46	20.57	47.496
2/16/2023 14:22	7584	18.451	20.571	47.498
2/16/2023 14:22	7585	18.456	20.57	47.495
2/16/2023 14:22	7586	18.461	20.571	47.497
2/16/2023 14:22	7587	18.452	20.573	47.501

2/16/2023 14:22	7588	18.439	20.574	47.505
2/16/2023 14:22	7589	18.472	20.573	47.503
2/16/2023 14:22	7590	18.457	20.571	47.499
2/16/2023 14:22	7591	18.465	20.571	47.498
2/16/2023 14:22	7592	18.456	20.571	47.497
2/16/2023 14:22	7593	18.467	20.572	47.5
2/16/2023 14:22	7594	18.465	20.573	47.501
2/16/2023 14:22	7595	18.458	20.573	47.503
2/16/2023 14:22	7596	18.456	20.573	47.502
2/16/2023 14:22	7597	18.47	20.573	47.501
2/16/2023 14:22	7598	18.453	20.573	47.503
2/16/2023 14:22	7599	18.475	20.572	47.5
2/16/2023 14:22	7600	18.459	20.572	47.499
2/16/2023 14:22	7601	18.447	20.57	47.495
2/16/2023 14:22	7602	18.456	20.571	47.499
2/16/2023 14:22	7603	18.467	20.573	47.503
2/16/2023 14:22	7604	18.46	20.571	47.498
2/16/2023 14:22	7605	18.47	20.572	47.5
2/16/2023 14:22	7606	18.472	20.572	47.5
2/16/2023 14:22	7607	18.455	20.573	47.502
2/16/2023 14:22	7608	18.464	20.572	47.499
2/16/2023 14:22	7609	18.451	20.574	47.505
2/16/2023 14:22	7610	18.476	20.573	47.503
2/16/2023 14:22	7611	18.461	20.572	47.501
2/16/2023 14:22	7612	18.47	20.571	47.497
2/16/2023 14:22	7613	18.479	20.571	47.498
2/16/2023 14:22	7614	18.449	20.574	47.504
2/16/2023 14:22	7615	18.439	20.572	47.5
2/16/2023 14:22	7616	18.445	20.572	47.501
2/16/2023 14:22	7617	18.474	20.573	47.502
2/16/2023 14:22	7618	18.453	20.572	47.501
2/16/2023 14:22	7619	18.456	20.571	47.498
2/16/2023 14:22	7620	18.464	20.572	47.5
2/16/2023 14:22	7621	18.458	20.571	47.497
2/16/2023 14:22	7622	18.454	20.573	47.502
2/16/2023 14:22	7623	18.464	20.572	47.5
2/16/2023 14:22	7624	18.461	20.571	47.499
2/16/2023 14:22	7625	18.449	20.572	47.5
2/16/2023 14:22	7626	18.437	20.572	47.499
2/16/2023 14:22	7627	18.449	20.572	47.5
2/16/2023 14:22	7628	18.45	20.571	47.498
2/16/2023 14:23	7629	18.45	20.573	47.502
2/16/2023 14:23	7630	18.456	20.571	47.499
2/16/2023 14:23	7631	18.475	20.572	47.499
2/16/2023 14:23	7632	18.469	20.572	47.501
2/16/2023 14:23	7633	18.447	20.572	47.5
2/16/2023 14:23	7634	18.477	20.572	47.5

2/16/2023 14:23	7635	18.443	20.57	47.495
2/16/2023 14:23	7636	18.45	20.572	47.501
2/16/2023 14:23	7637	18.448	20.573	47.502
2/16/2023 14:23	7638	18.453	20.572	47.501
2/16/2023 14:23	7639	18.449	20.57	47.495
2/16/2023 14:23	7640	18.455	20.573	47.502
2/16/2023 14:23	7641	18.46	20.571	47.498
2/16/2023 14:23	7642	18.458	20.569	47.494
2/16/2023 14:23	7643	18.458	20.571	47.499
2/16/2023 14:23	7644	18.45	20.572	47.499
2/16/2023 14:23	7645	18.456	20.569	47.494
2/16/2023 14:23	7646	18.454	20.57	47.496
2/16/2023 14:23	7647	18.473	20.572	47.5
2/16/2023 14:23	7648	18.435	20.572	47.5
2/16/2023 14:23	7649	18.459	20.572	47.501
2/16/2023 14:23	7650	18.429	20.571	47.497
2/16/2023 14:23	7651	18.459	20.57	47.496
2/16/2023 14:23	7652	18.473	20.571	47.497
2/16/2023 14:23	7653	18.457	20.571	47.497
2/16/2023 14:23	7654	18.472	20.571	47.497
2/16/2023 14:23	7655	18.456	20.573	47.501
2/16/2023 14:23	7656	18.452	20.571	47.499
2/16/2023 14:23	7657	18.452	20.57	47.496
2/16/2023 14:23	7658	18.456	20.571	47.498
2/16/2023 14:23	7659	18.457	20.572	47.5
2/16/2023 14:23	7660	18.452	20.57	47.496
2/16/2023 14:23	7661	18.472	20.571	47.499
2/16/2023 14:23	7662	18.472	20.571	47.498
2/16/2023 14:23	7663	18.45	20.571	47.499
2/16/2023 14:23	7664	18.448	20.572	47.499
2/16/2023 14:23	7665	18.475	20.569	47.492
2/16/2023 14:23	7666	18.495	20.573	47.502
2/16/2023 14:23	7667	18.427	20.571	47.499
2/16/2023 14:23	7668	18.469	20.573	47.502
2/16/2023 14:23	7669	18.487	20.572	47.5
2/16/2023 14:23	7670	18.439	20.572	47.501
2/16/2023 14:23	7671	18.453	20.571	47.499
2/16/2023 14:23	7672	18.459	20.57	47.496
2/16/2023 14:23	7673	18.457	20.571	47.499
2/16/2023 14:23	7674	18.468	20.573	47.501
2/16/2023 14:23	7675	18.464	20.57	47.497
2/16/2023 14:23	7676	18.486	20.572	47.499
2/16/2023 14:23	7677	18.45	20.574	47.504
2/16/2023 14:23	7678	18.464	20.572	47.501
2/16/2023 14:23	7679	18.446	20.571	47.498
2/16/2023 14:23	7680	18.469	20.572	47.499
2/16/2023 14:23	7681	18.441	20.571	47.497



2/16/2023 14:23	7682	18.457	20.569	47.494
2/16/2023 14:23	7683	18.445	20.571	47.499
2/16/2023 14:23	7684	18.448	20.573	47.502
2/16/2023 14:23	7685	18.465	20.571	47.499
2/16/2023 14:23	7686	18.454	20.572	47.5
2/16/2023 14:23	7687	18.448	20.57	47.495
2/16/2023 14:23	7688	18.465	20.571	47.498
2/16/2023 14:24	7689	18.439	20.572	47.5
2/16/2023 14:24	7690	18.461	20.572	47.499
2/16/2023 14:24	7691	18.448	20.573	47.503
2/16/2023 14:24	7692	18.464	20.573	47.502
2/16/2023 14:24	7693	18.464	20.572	47.501
2/16/2023 14:24	7694	18.467	20.572	47.5
2/16/2023 14:24	7695	18.462	20.572	47.5
2/16/2023 14:24	7696	18.448	20.572	47.501
2/16/2023 14:24	7697	18.453	20.573	47.502
2/16/2023 14:24	7698	18.467	20.571	47.499
2/16/2023 14:24	7699	18.48	20.57	47.496
2/16/2023 14:24	7700	18.448	20.572	47.499
2/16/2023 14:24	7701	18.482	20.571	47.497
2/16/2023 14:24	7702	18.473	20.569	47.493
2/16/2023 14:24	7703	18.48	20.569	47.494
2/16/2023 14:24	7704	18.443	20.572	47.501
2/16/2023 14:24	7705	18.456	20.573	47.503
2/16/2023 14:24	7706	18.45	20.571	47.497
2/16/2023 14:24	7707	18.456	20.572	47.5
2/16/2023 14:24	7708	18.45	20.572	47.499
2/16/2023 14:24	7709	18.459	20.574	47.504
2/16/2023 14:24	7710	18.445	20.573	47.502
2/16/2023 14:24	7711	18.456	20.572	47.501
2/16/2023 14:24	7712	18.453	20.572	47.5
2/16/2023 14:24	7713	18.475	20.572	47.501
2/16/2023 14:24	7714	18.451	20.573	47.502
2/16/2023 14:24	7715	18.478	20.572	47.501
2/16/2023 14:24	7716	18.45	20.572	47.499
2/16/2023 14:24	7717	18.459	20.572	47.5
2/16/2023 14:24	7718	18.472	20.574	47.504
2/16/2023 14:24	7719	18.459	20.571	47.498
2/16/2023 14:24	7720	18.487	20.572	47.5
2/16/2023 14:24	7721	18.474	20.573	47.501
2/16/2023 14:24	7722	18.468	20.573	47.501
2/16/2023 14:24	7723	18.454	20.575	47.507
2/16/2023 14:24	7724	18.445	20.571	47.498
2/16/2023 14:24	7725	18.448	20.574	47.505
2/16/2023 14:24	7726	18.472	20.574	47.504
2/16/2023 14:24	7727	18.46	20.574	47.504
2/16/2023 14:24	7728	18.476	20.573	47.503

2/16/2023 14:24	7729	18.453	20.574	47.504
2/16/2023 14:24	7730	18.445	20.574	47.506
2/16/2023 14:24	7731	18.448	20.573	47.502
2/16/2023 14:24	7732	18.48	20.572	47.5
2/16/2023 14:24	7733	18.47	20.573	47.502
2/16/2023 14:24	7734	18.438	20.572	47.5
2/16/2023 14:24	7735	18.46	20.574	47.504
2/16/2023 14:24	7736	18.464	20.571	47.498
2/16/2023 14:24	7737	18.445	20.573	47.503
2/16/2023 14:24	7738	18.462	20.572	47.5
2/16/2023 14:24	7739	18.472	20.572	47.5
2/16/2023 14:24	7740	18.456	20.574	47.505
2/16/2023 14:24	7741	18.455	20.572	47.499
2/16/2023 14:24	7742	18.467	20.57	47.496
2/16/2023 14:24	7743	18.473	20.573	47.503
2/16/2023 14:24	7744	18.459	20.572	47.501
2/16/2023 14:24	7745	18.469	20.572	47.499
2/16/2023 14:24	7746	18.465	20.572	47.5
2/16/2023 14:24	7747	18.467	20.573	47.502
2/16/2023 14:24	7748	18.453	20.572	47.499
2/16/2023 14:25	7749	18.466	20.573	47.501
2/16/2023 14:25	7750	18.45	20.571	47.497
2/16/2023 14:25	7751	18.454	20.572	47.5
2/16/2023 14:25	7752	18.469	20.573	47.502
2/16/2023 14:25	7753	18.465	20.574	47.505
2/16/2023 14:25	7754	18.468	20.571	47.497
2/16/2023 14:25	7755	18.442	20.572	47.499
2/16/2023 14:25	7756	18.497	20.573	47.502
2/16/2023 14:25	7757	18.472	20.571	47.499
2/16/2023 14:25	7758	18.464	20.572	47.499
2/16/2023 14:25	7759	18.458	20.573	47.502
2/16/2023 14:25	7760	18.463	20.573	47.502
2/16/2023 14:25	7761	18.453	20.572	47.5
2/16/2023 14:25	7762	18.458	20.572	47.501
2/16/2023 14:25	7763	18.45	20.572	47.501
2/16/2023 14:25	7764	18.46	20.571	47.499
2/16/2023 14:25	7765	18.456	20.572	47.5
2/16/2023 14:25	7766	18.448	20.572	47.499
2/16/2023 14:25	7767	18.48	20.573	47.503
2/16/2023 14:25	7768	18.48	20.571	47.498
2/16/2023 14:25	7769	18.467	20.571	47.498
2/16/2023 14:25	7770	18.453	20.573	47.502
2/16/2023 14:25	7771	18.454	20.572	47.5
2/16/2023 14:25	7772	18.454	20.572	47.5
2/16/2023 14:25	7773	18.467	20.572	47.499
2/16/2023 14:25	7774	18.448	20.573	47.502
2/16/2023 14:25	7775	18.448	20.573	47.501

2/16/2023 14:25	7776	18.464	20.572	47.5
2/16/2023 14:25	7777	18.442	20.573	47.503
2/16/2023 14:25	7778	18.452	20.572	47.5
2/16/2023 14:25	7779	18.455	20.573	47.502
2/16/2023 14:25	7780	18.483	20.572	47.5
2/16/2023 14:25	7781	18.458	20.572	47.501
2/16/2023 14:25	7782	18.479	20.573	47.503
2/16/2023 14:25	7783	18.475	20.572	47.5
2/16/2023 14:25	7784	18.453	20.572	47.5
2/16/2023 14:25	7785	18.458	20.572	47.5
2/16/2023 14:25	7786	18.448	20.572	47.5
2/16/2023 14:25	7787	18.453	20.572	47.5
2/16/2023 14:25	7788	18.433	20.569	47.493
2/16/2023 14:25	7789	18.46	20.574	47.504
2/16/2023 14:25	7790	18.456	20.57	47.496
2/16/2023 14:25	7791	18.466	20.572	47.5
2/16/2023 14:25	7792	18.472	20.572	47.501
2/16/2023 14:25	7793	18.449	20.572	47.501
2/16/2023 14:25	7794	18.461	20.572	47.5
2/16/2023 14:25	7795	18.477	20.57	47.495
2/16/2023 14:25	7796	18.478	20.571	47.497
2/16/2023 14:25	7797	18.477	20.572	47.501
2/16/2023 14:25	7798	18.473	20.572	47.499
2/16/2023 14:25	7799	18.474	20.57	47.495
2/16/2023 14:25	7800	18.442	20.573	47.503
2/16/2023 14:25	7801	18.482	20.572	47.5
2/16/2023 14:25	7802	18.461	20.572	47.5
2/16/2023 14:25	7803	18.456	20.573	47.502
2/16/2023 14:25	7804	18.454	20.572	47.5
2/16/2023 14:25	7805	18.46	20.571	47.499
2/16/2023 14:25	7806	18.473	20.573	47.502
2/16/2023 14:25	7807	18.459	20.572	47.5
2/16/2023 14:25	7808	18.456	20.575	47.507
2/16/2023 14:26	7809	18.459	20.572	47.5
2/16/2023 14:26	7810	18.477	20.57	47.496
2/16/2023 14:26	7811	18.47	20.571	47.498
2/16/2023 14:26	7812	18.459	20.571	47.498
2/16/2023 14:26	7813	18.47	20.572	47.5
2/16/2023 14:26	7814	18.457	20.572	47.5
2/16/2023 14:26	7815	18.461	20.571	47.498
2/16/2023 14:26	7816	18.472	20.573	47.502
2/16/2023 14:26	7817	18.444	20.573	47.502
2/16/2023 14:26	7818	18.459	20.571	47.497
2/16/2023 14:26	7819	18.464	20.571	47.499
2/16/2023 14:26	7820	18.459	20.57	47.496
2/16/2023 14:26	7821	18.475	20.572	47.501
2/16/2023 14:26	7822	18.461	20.57	47.495

2/16/2023 14:26	7823	18.456	20.572	47.501
2/16/2023 14:26	7824	18.475	20.571	47.499
2/16/2023 14:26	7825	18.475	20.575	47.506
2/16/2023 14:26	7826	18.442	20.573	47.504
2/16/2023 14:26	7827	18.465	20.572	47.501
2/16/2023 14:26	7828	18.445	20.573	47.501
2/16/2023 14:26	7829	18.461	20.57	47.495
2/16/2023 14:26	7830	18.453	20.572	47.499
2/16/2023 14:26	7831	18.469	20.572	47.499
2/16/2023 14:26	7832	18.479	20.573	47.503
2/16/2023 14:26	7833	18.445	20.573	47.502
2/16/2023 14:26	7834	18.45	20.572	47.501
2/16/2023 14:26	7835	18.461	20.571	47.498
2/16/2023 14:26	7836	18.446	20.572	47.499
2/16/2023 14:26	7837	18.461	20.571	47.497
2/16/2023 14:26	7838	18.453	20.573	47.503
2/16/2023 14:26	7839	18.465	20.57	47.496
2/16/2023 14:26	7840	18.461	20.572	47.5
2/16/2023 14:26	7841	18.463	20.569	47.494
2/16/2023 14:26	7842	18.456	20.571	47.499
2/16/2023 14:26	7843	18.461	20.572	47.501
2/16/2023 14:26	7844	18.47	20.574	47.504
2/16/2023 14:26	7845	18.461	20.573	47.502
2/16/2023 14:26	7846	18.454	20.572	47.5
2/16/2023 14:26	7847	18.464	20.573	47.502
2/16/2023 14:26	7848	18.451	20.572	47.5
2/16/2023 14:26	7849	18.458	20.573	47.502
2/16/2023 14:26	7850	18.473	20.571	47.498
2/16/2023 14:26	7851	18.45	20.571	47.498
2/16/2023 14:26	7852	18.437	20.57	47.496
2/16/2023 14:26	7853	18.459	20.572	47.501
2/16/2023 14:26	7854	18.443	20.57	47.496
2/16/2023 14:26	7855	18.46	20.572	47.501
2/16/2023 14:26	7856	18.443	20.572	47.5
2/16/2023 14:26	7857	18.475	20.572	47.501
2/16/2023 14:26	7858	18.458	20.57	47.496
2/16/2023 14:26	7859	18.446	20.571	47.498
2/16/2023 14:26	7860	18.462	20.573	47.503
2/16/2023 14:26	7861	18.451	20.57	47.496
2/16/2023 14:26	7862	18.459	20.573	47.502
2/16/2023 14:26	7863	18.45	20.57	47.496
2/16/2023 14:26	7864	18.472	20.572	47.499
2/16/2023 14:26	7865	18.471	20.572	47.5
2/16/2023 14:26	7866	18.458	20.572	47.5
2/16/2023 14:26	7867	18.45	20.572	47.499
2/16/2023 14:26	7868	18.456	20.572	47.501
2/16/2023 14:27	7869	18.45	20.571	47.499

2/16/2023 14:27	7870	18.453	20.571	47.498
2/16/2023 14:27	7871	18.466	20.571	47.498
2/16/2023 14:27	7872	18.475	20.573	47.503
2/16/2023 14:27	7873	18.465	20.573	47.503
2/16/2023 14:27	7874	18.461	20.573	47.503
2/16/2023 14:27	7875	18.445	20.572	47.501
2/16/2023 14:27	7876	18.437	20.57	47.496
2/16/2023 14:27	7877	18.443	20.571	47.497
2/16/2023 14:27	7878	18.474	20.572	47.501
2/16/2023 14:27	7879	18.459	20.57	47.496
2/16/2023 14:27	7880	18.456	20.572	47.501
2/16/2023 14:27	7881	18.45	20.573	47.502
2/16/2023 14:27	7882	18.453	20.572	47.499
2/16/2023 14:27	7883	18.447	20.571	47.498
2/16/2023 14:27	7884	18.465	20.573	47.502
2/16/2023 14:27	7885	18.464	20.572	47.499
2/16/2023 14:27	7886	18.467	20.57	47.496
2/16/2023 14:27	7887	18.453	20.572	47.499
2/16/2023 14:27	7888	18.453	20.573	47.502
2/16/2023 14:27	7889	18.45	20.572	47.5
2/16/2023 14:27	7890	18.469	20.572	47.501
2/16/2023 14:27	7891	18.472	20.573	47.501
2/16/2023 14:27	7892	18.448	20.57	47.497
2/16/2023 14:27	7893	18.437	20.572	47.5
2/16/2023 14:27	7894	18.464	20.573	47.503
2/16/2023 14:27	7895	18.459	20.569	47.494
2/16/2023 14:27	7896	18.461	20.572	47.499
2/16/2023 14:27	7897	18.465	20.571	47.499
2/16/2023 14:27	7898	18.485	20.572	47.5
2/16/2023 14:27	7899	18.462	20.572	47.499
2/16/2023 14:27	7900	18.458	20.571	47.499
2/16/2023 14:27	7901	18.47	20.572	47.5
2/16/2023 14:27	7902	18.454	20.571	47.497
2/16/2023 14:27	7903	18.448	20.57	47.495
2/16/2023 14:27	7904	18.442	20.572	47.501
2/16/2023 14:27	7905	18.457	20.573	47.503
2/16/2023 14:27	7906	18.456	20.572	47.499
2/16/2023 14:27	7907	18.464	20.573	47.503
2/16/2023 14:27	7908	18.453	20.572	47.501
2/16/2023 14:27	7909	18.449	20.572	47.499
2/16/2023 14:27	7910	18.452	20.572	47.5
2/16/2023 14:27	7911	18.451	20.571	47.498
2/16/2023 14:27	7912	18.446	20.571	47.499
2/16/2023 14:27	7913	18.47	20.572	47.5
2/16/2023 14:27	7914	18.485	20.573	47.502
2/16/2023 14:27	7915	18.483	20.573	47.503
2/16/2023 14:27	7916	18.452	20.572	47.5

2/16/2023 14:27	7917	18.473	20.573	47.501
2/16/2023 14:27	7918	18.451	20.572	47.5
2/16/2023 14:27	7919	18.467	20.572	47.501
2/16/2023 14:27	7920	18.453	20.572	47.5
2/16/2023 14:27	7921	18.454	20.573	47.501
2/16/2023 14:27	7922	18.459	20.574	47.504
2/16/2023 14:27	7923	18.456	20.574	47.504
2/16/2023 14:27	7924	18.46	20.57	47.495
2/16/2023 14:27	7925	18.448	20.572	47.5
2/16/2023 14:27	7926	18.472	20.573	47.502
2/16/2023 14:27	7927	18.456	20.574	47.505
2/16/2023 14:27	7928	18.453	20.573	47.502
2/16/2023 14:28	7929	18.456	20.571	47.499
2/16/2023 14:28	7930	18.455	20.572	47.5
2/16/2023 14:28	7931	18.453	20.572	47.501
2/16/2023 14:28	7932	18.448	20.573	47.502
2/16/2023 14:28	7933	18.482	20.571	47.498
2/16/2023 14:28	7934	18.462	20.57	47.495
2/16/2023 14:28	7935	18.456	20.571	47.498
2/16/2023 14:28	7936	18.46	20.572	47.501
2/16/2023 14:28	7937	18.464	20.572	47.499
2/16/2023 14:28	7938	18.442	20.572	47.5
2/16/2023 14:28	7939	18.459	20.57	47.496
2/16/2023 14:28	7940	18.456	20.572	47.501
2/16/2023 14:28	7941	18.47	20.57	47.496
2/16/2023 14:28	7942	18.47	20.574	47.504
2/16/2023 14:28	7943	18.453	20.574	47.504
2/16/2023 14:28	7944	18.478	20.571	47.498
2/16/2023 14:28	7945	18.437	20.571	47.498
2/16/2023 14:28	7946	18.46	20.572	47.501
2/16/2023 14:28	7947	18.462	20.572	47.499
2/16/2023 14:28	7948	18.469	20.572	47.499
2/16/2023 14:28	7949	18.448	20.573	47.502
2/16/2023 14:28	7950	18.465	20.574	47.505
2/16/2023 14:28	7951	18.46	20.572	47.499
2/16/2023 14:28	7952	18.449	20.57	47.496
2/16/2023 14:28	7953	18.454	20.573	47.503
2/16/2023 14:28	7954	18.46	20.572	47.5
2/16/2023 14:28	7955	18.45	20.572	47.499
2/16/2023 14:28	7956	18.466	20.572	47.501
2/16/2023 14:28	7957	18.459	20.572	47.5
2/16/2023 14:28	7958	18.477	20.572	47.5
2/16/2023 14:28	7959	18.463	20.571	47.498
2/16/2023 14:28	7960	18.456	20.571	47.497
2/16/2023 14:28	7961	18.455	20.573	47.502
2/16/2023 14:28	7962	18.469	20.571	47.499
2/16/2023 14:28	7963	18.478	20.573	47.503

2/16/2023 14:28	7964	18.456	20.571	47.499
2/16/2023 14:28	7965	18.466	20.572	47.501
2/16/2023 14:28	7966	18.468	20.57	47.496
2/16/2023 14:28	7967	18.459	20.572	47.5
2/16/2023 14:28	7968	18.456	20.572	47.501
2/16/2023 14:28	7969	18.468	20.574	47.504
2/16/2023 14:28	7970	18.458	20.574	47.504
2/16/2023 14:28	7971	18.455	20.574	47.505
2/16/2023 14:28	7972	18.469	20.573	47.503
2/16/2023 14:28	7973	18.446	20.573	47.503
2/16/2023 14:28	7974	18.48	20.574	47.504
2/16/2023 14:28	7975	18.462	20.571	47.499
2/16/2023 14:28	7976	18.456	20.573	47.501
2/16/2023 14:28	7977	18.443	20.571	47.498
2/16/2023 14:28	7978	18.458	20.572	47.501
2/16/2023 14:28	7979	18.464	20.572	47.501
2/16/2023 14:28	7980	18.474	20.574	47.504
2/16/2023 14:28	7981	18.462	20.574	47.504
2/16/2023 14:28	7982	18.466	20.573	47.502
2/16/2023 14:28	7983	18.457	20.573	47.503
2/16/2023 14:28	7984	18.442	20.573	47.503
2/16/2023 14:28	7985	18.448	20.574	47.506
2/16/2023 14:28	7986	18.462	20.571	47.498
2/16/2023 14:28	7987	18.48	20.573	47.502
2/16/2023 14:28	7988	18.465	20.573	47.502
2/16/2023 14:29	7989	18.469	20.572	47.5
2/16/2023 14:29	7990	18.469	20.57	47.496
2/16/2023 14:29	7991	18.456	20.571	47.497
2/16/2023 14:29	7992	18.461	20.571	47.498
2/16/2023 14:29	7993	18.454	20.571	47.497
2/16/2023 14:29	7994	18.468	20.573	47.503
2/16/2023 14:29	7995	18.471	20.574	47.504
2/16/2023 14:29	7996	18.456	20.572	47.499
2/16/2023 14:29	7997	18.45	20.573	47.503
2/16/2023 14:29	7998	18.459	20.573	47.503
2/16/2023 14:29	7999	18.461	20.573	47.501
2/16/2023 14:29	8000	18.453	20.574	47.504
2/16/2023 14:29	8001	18.462	20.574	47.504
2/16/2023 14:29	8002	18.448	20.571	47.499
2/16/2023 14:29	8003	18.458	20.572	47.501
2/16/2023 14:29	8004	18.486	20.573	47.502
2/16/2023 14:29	8005	18.472	20.571	47.499
2/16/2023 14:29	8006	18.463	20.571	47.498
2/16/2023 14:29	8007	18.462	20.574	47.504
2/16/2023 14:29	8008	18.457	20.573	47.503
2/16/2023 14:29	8009	18.466	20.573	47.502
2/16/2023 14:29	8010	18.454	20.574	47.504

2/16/2023 14:29	8011	18.464	20.572	47.5
2/16/2023 14:29	8012	18.459	20.572	47.5
2/16/2023 14:29	8013	18.468	20.572	47.499
2/16/2023 14:29	8014	18.45	20.571	47.497
2/16/2023 14:29	8015	18.451	20.571	47.499
2/16/2023 14:29	8016	18.444	20.572	47.5
2/16/2023 14:29	8017	18.459	20.57	47.496
2/16/2023 14:29	8018	18.459	20.57	47.494
2/16/2023 14:29	8019	18.46	20.57	47.495
2/16/2023 14:29	8020	18.453	20.571	47.498
2/16/2023 14:29	8021	18.447	20.573	47.503
2/16/2023 14:29	8022	18.471	20.571	47.497
2/16/2023 14:29	8023	18.475	20.571	47.497
2/16/2023 14:29	8024	18.461	20.574	47.504
2/16/2023 14:29	8025	18.461	20.571	47.497
2/16/2023 14:29	8026	18.463	20.572	47.501
2/16/2023 14:29	8027	18.469	20.573	47.503
2/16/2023 14:29	8028	18.442	20.573	47.503
2/16/2023 14:29	8029	18.461	20.571	47.499
2/16/2023 14:29	8030	18.448	20.572	47.499
2/16/2023 14:29	8031	18.464	20.571	47.499
2/16/2023 14:29	8032	18.447	20.572	47.499
2/16/2023 14:29	8033	18.46	20.572	47.5
2/16/2023 14:29	8034	18.459	20.572	47.501
2/16/2023 14:29	8035	18.458	20.573	47.504
2/16/2023 14:29	8036	18.441	20.571	47.498
2/16/2023 14:29	8037	18.469	20.572	47.499
2/16/2023 14:29	8038	18.472	20.571	47.497
2/16/2023 14:29	8039	18.48	20.572	47.5
2/16/2023 14:29	8040	18.448	20.571	47.497
2/16/2023 14:29	8041	18.452	20.574	47.504
2/16/2023 14:29	8042	18.479	20.572	47.499
2/16/2023 14:29	8043	18.454	20.572	47.501
2/16/2023 14:29	8044	18.464	20.573	47.503
2/16/2023 14:29	8045	18.436	20.572	47.499
2/16/2023 14:29	8046	18.459	20.574	47.504
2/16/2023 14:29	8047	18.456	20.571	47.499
2/16/2023 14:29	8048	18.465	20.571	47.498
2/16/2023 14:30	8049	18.462	20.574	47.504
2/16/2023 14:30	8050	18.455	20.572	47.501
2/16/2023 14:30	8051	18.454	20.573	47.502
2/16/2023 14:30	8052	18.484	20.571	47.497
2/16/2023 14:30	8053	18.453	20.573	47.503
2/16/2023 14:30	8054	18.449	20.574	47.505
2/16/2023 14:30	8055	18.467	20.569	47.494
2/16/2023 14:30	8056	18.461	20.571	47.497
2/16/2023 14:30	8057	18.459	20.573	47.503



2/16/2023 14:30	8058	18.454	20.571	47.497
2/16/2023 14:30	8059	18.439	20.573	47.503
2/16/2023 14:30	8060	18.461	20.571	47.498
2/16/2023 14:30	8061	18.448	20.575	47.508
2/16/2023 14:30	8062	18.464	20.573	47.502
2/16/2023 14:30	8063	18.446	20.573	47.501
2/16/2023 14:30	8064	18.451	20.573	47.503
2/16/2023 14:30	8065	18.461	20.575	47.508
2/16/2023 14:30	8066	18.463	20.572	47.501
2/16/2023 14:30	8067	18.469	20.571	47.499
2/16/2023 14:30	8068	18.45	20.573	47.502
2/16/2023 14:30	8069	18.459	20.572	47.5
2/16/2023 14:30	8070	18.433	20.573	47.502
2/16/2023 14:30	8071	18.472	20.572	47.499
2/16/2023 14:30	8072	18.472	20.571	47.497
2/16/2023 14:30	8073	18.46	20.572	47.5
2/16/2023 14:30	8074	18.447	20.572	47.5
2/16/2023 14:30	8075	18.466	20.571	47.498
2/16/2023 14:30	8076	18.457	20.574	47.505
2/16/2023 14:30	8077	18.472	20.573	47.503
2/16/2023 14:30	8078	18.465	20.574	47.504
2/16/2023 14:30	8079	18.455	20.573	47.503
2/16/2023 14:30	8080	18.458	20.572	47.501
2/16/2023 14:30	8081	18.443	20.57	47.495
2/16/2023 14:30	8082	18.458	20.572	47.499
2/16/2023 14:30	8083	18.456	20.572	47.499
2/16/2023 14:30	8084	18.45	20.575	47.506
2/16/2023 14:30	8085	18.459	20.571	47.497
2/16/2023 14:30	8086	18.469	20.572	47.5
2/16/2023 14:30	8087	18.464	20.574	47.504
2/16/2023 14:30	8088	18.457	20.571	47.499
2/16/2023 14:30	8089	18.467	20.573	47.502
2/16/2023 14:30	8090	18.45	20.571	47.499
2/16/2023 14:30	8091	18.462	20.572	47.501
2/16/2023 14:30	8092	18.473	20.571	47.499
2/16/2023 14:30	8093	18.434	20.571	47.499
2/16/2023 14:30	8094	18.457	20.573	47.503
2/16/2023 14:30	8095	18.456	20.573	47.502
2/16/2023 14:30	8096	18.461	20.573	47.503
2/16/2023 14:30	8097	18.464	20.571	47.497
2/16/2023 14:30	8098	18.456	20.573	47.502
2/16/2023 14:30	8099	18.422	20.572	47.501
2/16/2023 14:30	8100	18.457	20.574	47.504
2/16/2023 14:30	8101	18.463	20.572	47.5
2/16/2023 14:30	8102	18.453	20.571	47.497
2/16/2023 14:30	8103	18.466	20.571	47.498
2/16/2023 14:30	8104	18.45	20.572	47.501

2/16/2023 14:30	8105	18.437	20.572	47.5
2/16/2023 14:30	8106	18.467	20.572	47.5
2/16/2023 14:30	8107	18.459	20.571	47.498
2/16/2023 14:30	8108	18.454	20.573	47.502
2/16/2023 14:31	8109	18.445	20.573	47.501
2/16/2023 14:31	8110	18.452	20.573	47.503
2/16/2023 14:31	8111	18.467	20.571	47.498
2/16/2023 14:31	8112	18.45	20.573	47.502
2/16/2023 14:31	8113	18.465	20.571	47.498
2/16/2023 14:31	8114	18.472	20.572	47.499
2/16/2023 14:31	8115	18.442	20.572	47.499
2/16/2023 14:31	8116	18.461	20.571	47.498
2/16/2023 14:31	8117	18.451	20.573	47.502
2/16/2023 14:31	8118	18.462	20.573	47.503
2/16/2023 14:31	8119	18.456	20.572	47.5
2/16/2023 14:31	8120	18.466	20.572	47.5
2/16/2023 14:31	8121	18.449	20.572	47.499
2/16/2023 14:31	8122	18.458	20.573	47.503
2/16/2023 14:31	8123	18.475	20.573	47.502
2/16/2023 14:31	8124	18.476	20.572	47.501
2/16/2023 14:31	8125	18.485	20.571	47.498
2/16/2023 14:31	8126	18.461	20.572	47.5
2/16/2023 14:31	8127	18.472	20.573	47.501
2/16/2023 14:31	8128	18.448	20.573	47.503
2/16/2023 14:31	8129	18.457	20.573	47.503
2/16/2023 14:31	8130	18.453	20.572	47.501
2/16/2023 14:31	8131	18.458	20.572	47.501
2/16/2023 14:31	8132	18.445	20.57	47.496
2/16/2023 14:31	8133	18.465	20.574	47.504
2/16/2023 14:31	8134	18.461	20.571	47.499
2/16/2023 14:31	8135	18.469	20.572	47.5
2/16/2023 14:31	8136	18.469	20.572	47.5
2/16/2023 14:31	8137	18.48	20.571	47.498
2/16/2023 14:31	8138	18.45	20.571	47.497
2/16/2023 14:31	8139	18.464	20.572	47.5
2/16/2023 14:31	8140	18.463	20.572	47.501
2/16/2023 14:31	8141	18.469	20.571	47.497
2/16/2023 14:31	8142	18.453	20.571	47.499
2/16/2023 14:31	8143	18.463	20.573	47.502
2/16/2023 14:31	8144	18.456	20.571	47.498
2/16/2023 14:31	8145	18.467	20.572	47.499
2/16/2023 14:31	8146	18.47	20.571	47.498
2/16/2023 14:31	8147	18.446	20.572	47.5
2/16/2023 14:31	8148	18.464	20.572	47.5
2/16/2023 14:31	8149	18.461	20.571	47.497
2/16/2023 14:31	8150	18.455	20.572	47.5
2/16/2023 14:31	8151	18.467	20.573	47.502

2/16/2023 14:31	8152	18.459	20.572	47.5
2/16/2023 14:31	8153	18.442	20.572	47.501
2/16/2023 14:31	8154	18.445	20.571	47.499
2/16/2023 14:31	8155	18.458	20.574	47.505
2/16/2023 14:31	8156	18.485	20.575	47.507
2/16/2023 14:31	8157	18.442	20.573	47.503
2/16/2023 14:31	8158	18.46	20.572	47.5
2/16/2023 14:31	8159	18.471	20.574	47.505
2/16/2023 14:31	8160	18.453	20.573	47.502
2/16/2023 14:31	8161	18.458	20.572	47.501
2/16/2023 14:31	8162	18.451	20.571	47.498
2/16/2023 14:31	8163	18.466	20.574	47.504
2/16/2023 14:31	8164	18.479	20.571	47.498
2/16/2023 14:31	8165	18.466	20.57	47.496
2/16/2023 14:31	8166	18.453	20.572	47.501
2/16/2023 14:31	8167	18.45	20.573	47.502
2/16/2023 14:31	8168	18.442	20.573	47.502
2/16/2023 14:32	8169	18.45	20.571	47.499
2/16/2023 14:32	8170	18.467	20.571	47.498
2/16/2023 14:32	8171	18.488	20.572	47.499
2/16/2023 14:32	8172	18.471	20.569	47.494
2/16/2023 14:32	8173	18.45	20.571	47.497
2/16/2023 14:32	8174	18.455	20.573	47.503
2/16/2023 14:32	8175	18.44	20.572	47.5
2/16/2023 14:32	8176	18.443	20.576	47.508
2/16/2023 14:32	8177	18.464	20.572	47.499
2/16/2023 14:32	8178	18.473	20.572	47.5
2/16/2023 14:32	8179	18.455	20.571	47.499
2/16/2023 14:32	8180	18.468	20.574	47.504
2/16/2023 14:32	8181	18.459	20.572	47.499
2/16/2023 14:32	8182	18.454	20.573	47.503
2/16/2023 14:32	8183	18.456	20.571	47.497
2/16/2023 14:32	8184	18.467	20.574	47.505
2/16/2023 14:32	8185	18.464	20.572	47.5
2/16/2023 14:32	8186	18.467	20.572	47.499
2/16/2023 14:32	8187	18.453	20.572	47.501
2/16/2023 14:32	8188	18.461	20.573	47.502
2/16/2023 14:32	8189	18.453	20.57	47.495
2/16/2023 14:32	8190	18.459	20.572	47.501
2/16/2023 14:32	8191	18.459	20.572	47.499
2/16/2023 14:32	8192	18.467	20.572	47.499
2/16/2023 14:32	8193	18.448	20.572	47.499
2/16/2023 14:32	8194	18.475	20.572	47.5
2/16/2023 14:32	8195	18.451	20.571	47.497
2/16/2023 14:32	8196	18.455	20.572	47.5
2/16/2023 14:32	8197	18.453	20.571	47.498
2/16/2023 14:32	8198	18.449	20.572	47.5

2/16/2023 14:32	8199	18.448	20.572	47.5
2/16/2023 14:32	8200	18.463	20.573	47.502
2/16/2023 14:32	8201	18.45	20.572	47.5
2/16/2023 14:32	8202	18.446	20.573	47.502
2/16/2023 14:32	8203	18.456	20.573	47.502
2/16/2023 14:32	8204	18.484	20.573	47.502
2/16/2023 14:32	8205	18.446	20.572	47.501
2/16/2023 14:32	8206	18.463	20.571	47.499
2/16/2023 14:32	8207	18.453	20.571	47.498
2/16/2023 14:32	8208	18.477	20.571	47.498
2/16/2023 14:32	8209	18.454	20.571	47.499
2/16/2023 14:32	8210	18.453	20.57	47.497
2/16/2023 14:32	8211	18.482	20.571	47.497
2/16/2023 14:32	8212	18.471	20.572	47.501
2/16/2023 14:32	8213	18.465	20.571	47.498
2/16/2023 14:32	8214	18.455	20.573	47.503
2/16/2023 14:32	8215	18.455	20.571	47.497
2/16/2023 14:32	8216	18.459	20.574	47.505
2/16/2023 14:32	8217	18.451	20.571	47.499
2/16/2023 14:32	8218	18.458	20.573	47.501
2/16/2023 14:32	8219	18.45	20.572	47.5
2/16/2023 14:32	8220	18.45	20.572	47.499
2/16/2023 14:32	8221	18.461	20.571	47.497
2/16/2023 14:32	8222	18.454	20.572	47.5
2/16/2023 14:32	8223	18.467	20.57	47.495
2/16/2023 14:32	8224	18.457	20.571	47.497
2/16/2023 14:32	8225	18.471	20.573	47.502
2/16/2023 14:32	8226	18.459	20.573	47.501
2/16/2023 14:32	8227	18.464	20.573	47.503
2/16/2023 14:32	8228	18.477	20.571	47.498
2/16/2023 14:33	8229	18.477	20.572	47.5
2/16/2023 14:33	8230	18.453	20.573	47.502
2/16/2023 14:33	8231	18.447	20.574	47.504
2/16/2023 14:33	8232	18.444	20.571	47.497
2/16/2023 14:33	8233	18.472	20.574	47.505
2/16/2023 14:33	8234	18.459	20.572	47.501
2/16/2023 14:33	8235	18.455	20.571	47.497
2/16/2023 14:33	8236	18.472	20.571	47.499
2/16/2023 14:33	8237	18.476	20.574	47.504
2/16/2023 14:33	8238	18.445	20.574	47.504
2/16/2023 14:33	8239	18.453	20.573	47.503
2/16/2023 14:33	8240	18.456	20.573	47.502
2/16/2023 14:33	8241	18.45	20.574	47.505
2/16/2023 14:33	8242	18.455	20.572	47.5
2/16/2023 14:33	8243	18.444	20.572	47.5
2/16/2023 14:33	8244	18.472	20.572	47.5
2/16/2023 14:33	8245	18.446	20.572	47.501

2/16/2023 14:33	8246	18.462	20.573	47.502
2/16/2023 14:33	8247	18.467	20.571	47.498
2/16/2023 14:33	8248	18.477	20.573	47.503
2/16/2023 14:33	8249	18.469	20.572	47.5
2/16/2023 14:33	8250	18.459	20.574	47.505
2/16/2023 14:33	8251	18.467	20.571	47.499
2/16/2023 14:33	8252	18.459	20.573	47.503
2/16/2023 14:33	8253	18.478	20.572	47.5
2/16/2023 14:33	8254	18.47	20.573	47.503
2/16/2023 14:33	8255	18.472	20.573	47.502
2/16/2023 14:33	8256	18.465	20.572	47.501
2/16/2023 14:33	8257	18.464	20.57	47.496
2/16/2023 14:33	8258	18.448	20.572	47.499
2/16/2023 14:33	8259	18.485	20.573	47.503
2/16/2023 14:33	8260	18.44	20.572	47.5
2/16/2023 14:33	8261	18.467	20.571	47.497
2/16/2023 14:33	8262	18.444	20.572	47.5
2/16/2023 14:33	8263	18.469	20.573	47.503
2/16/2023 14:33	8264	18.459	20.572	47.5
2/16/2023 14:33	8265	18.459	20.573	47.503
2/16/2023 14:33	8266	18.46	20.574	47.505
2/16/2023 14:33	8267	18.442	20.572	47.5
2/16/2023 14:33	8268	18.449	20.571	47.498
2/16/2023 14:33	8269	18.449	20.572	47.5
2/16/2023 14:33	8270	18.46	20.574	47.504
2/16/2023 14:33	8271	18.461	20.573	47.502
2/16/2023 14:33	8272	18.455	20.574	47.505
2/16/2023 14:33	8273	18.446	20.573	47.502
2/16/2023 14:33	8274	18.452	20.574	47.504
2/16/2023 14:33	8275	18.446	20.571	47.498
2/16/2023 14:33	8276	18.469	20.572	47.501
2/16/2023 14:33	8277	18.48	20.573	47.502
2/16/2023 14:33	8278	18.468	20.571	47.498
2/16/2023 14:33	8279	18.461	20.572	47.501
2/16/2023 14:33	8280	18.476	20.573	47.502
2/16/2023 14:33	8281	18.465	20.572	47.5
2/16/2023 14:33	8282	18.471	20.57	47.496
2/16/2023 14:33	8283	18.456	20.572	47.499
2/16/2023 14:33	8284	18.461	20.572	47.5
2/16/2023 14:33	8285	18.442	20.572	47.5
2/16/2023 14:33	8286	18.441	20.573	47.503
2/16/2023 14:33	8287	18.453	20.571	47.497
2/16/2023 14:33	8288	18.479	20.573	47.502
2/16/2023 14:34	8289	18.47	20.573	47.503
2/16/2023 14:34	8290	18.459	20.572	47.499
2/16/2023 14:34	8291	18.462	20.574	47.504
2/16/2023 14:34	8292	18.447	20.573	47.503

2/16/2023 14:34	8293	18.473	20.572	47.5
2/16/2023 14:34	8294	18.464	20.573	47.502
2/16/2023 14:34	8295	18.467	20.573	47.503
2/16/2023 14:34	8296	18.434	20.572	47.499
2/16/2023 14:34	8297	18.457	20.575	47.506
2/16/2023 14:34	8298	18.444	20.572	47.5
2/16/2023 14:34	8299	18.451	20.573	47.503
2/16/2023 14:34	8300	18.456	20.574	47.506
2/16/2023 14:34	8301	18.479	20.571	47.497
2/16/2023 14:34	8302	18.467	20.575	47.507
2/16/2023 14:34	8303	18.452	20.574	47.504
2/16/2023 14:34	8304	18.442	20.573	47.502
2/16/2023 14:34	8305	18.464	20.572	47.5
2/16/2023 14:34	8306	18.453	20.573	47.503
2/16/2023 14:34	8307	18.469	20.573	47.501
2/16/2023 14:34	8308	18.468	20.573	47.502
2/16/2023 14:34	8309	18.468	20.573	47.503
2/16/2023 14:34	8310	18.464	20.572	47.501
2/16/2023 14:34	8311	18.461	20.573	47.501
2/16/2023 14:34	8312	18.461	20.575	47.506
2/16/2023 14:34	8313	18.432	20.571	47.498
2/16/2023 14:34	8314	18.459	20.572	47.501
2/16/2023 14:34	8315	18.469	20.572	47.5
2/16/2023 14:34	8316	18.453	20.572	47.499
2/16/2023 14:34	8317	18.454	20.573	47.503
2/16/2023 14:34	8318	18.443	20.571	47.498
2/16/2023 14:34	8319	18.492	20.574	47.504
2/16/2023 14:34	8320	18.453	20.574	47.504
2/16/2023 14:34	8321	18.456	20.573	47.502
2/16/2023 14:34	8322	18.453	20.575	47.508
2/16/2023 14:34	8323	18.445	20.574	47.504
2/16/2023 14:34	8324	18.447	20.571	47.498
2/16/2023 14:34	8325	18.452	20.569	47.494
2/16/2023 14:34	8326	18.447	20.573	47.501
2/16/2023 14:34	8327	18.463	20.572	47.5
2/16/2023 14:34	8328	18.456	20.574	47.504
2/16/2023 14:34	8329	18.445	20.573	47.503
2/16/2023 14:34	8330	18.453	20.572	47.501
2/16/2023 14:34	8331	18.457	20.572	47.501
2/16/2023 14:34	8332	18.446	20.574	47.505
2/16/2023 14:34	8333	18.474	20.57	47.494
2/16/2023 14:34	8334	18.461	20.571	47.497
2/16/2023 14:34	8335	18.462	20.573	47.503
2/16/2023 14:34	8336	18.47	20.57	47.496
2/16/2023 14:34	8337	18.439	20.571	47.497
2/16/2023 14:34	8338	18.464	20.571	47.498
2/16/2023 14:34	8339	18.465	20.571	47.498

2/16/2023 14:34	8340	18.448	20.573	47.503
2/16/2023 14:34	8341	18.445	20.573	47.502
2/16/2023 14:34	8342	18.472	20.574	47.504
2/16/2023 14:34	8343	18.454	20.573	47.502
2/16/2023 14:34	8344	18.461	20.575	47.507
2/16/2023 14:34	8345	18.466	20.573	47.502
2/16/2023 14:34	8346	18.464	20.573	47.502
2/16/2023 14:34	8347	18.462	20.573	47.501
2/16/2023 14:34	8348	18.467	20.575	47.508
2/16/2023 14:35	8349	18.474	20.571	47.497
2/16/2023 14:35	8350	18.46	20.572	47.501
2/16/2023 14:35	8351	18.459	20.572	47.5
2/16/2023 14:35	8352	18.48	20.573	47.503
2/16/2023 14:35	8353	18.481	20.572	47.5
2/16/2023 14:35	8354	18.461	20.572	47.5
2/16/2023 14:35	8355	18.455	20.572	47.501
2/16/2023 14:35	8356	18.438	20.573	47.501
2/16/2023 14:35	8357	18.478	20.574	47.505
2/16/2023 14:35	8358	18.431	20.572	47.501
2/16/2023 14:35	8359	18.448	20.573	47.502
2/16/2023 14:35	8360	18.475	20.573	47.502
2/16/2023 14:35	8361	18.448	20.573	47.502
2/16/2023 14:35	8362	18.461	20.573	47.503
2/16/2023 14:35	8363	18.482	20.572	47.499
2/16/2023 14:35	8364	18.459	20.574	47.504
2/16/2023 14:35	8365	18.47	20.573	47.502
2/16/2023 14:35	8366	18.452	20.573	47.502
2/16/2023 14:35	8367	18.453	20.574	47.504
2/16/2023 14:35	8368	18.448	20.573	47.502
2/16/2023 14:35	8369	18.451	20.574	47.504
2/16/2023 14:35	8370	18.481	20.573	47.502
2/16/2023 14:35	8371	18.467	20.574	47.505
2/16/2023 14:35	8372	18.448	20.573	47.502
2/16/2023 14:35	8373	18.472	20.572	47.501
2/16/2023 14:35	8374	18.48	20.572	47.5
2/16/2023 14:35	8375	18.453	20.572	47.5
2/16/2023 14:35	8376	18.447	20.572	47.501
2/16/2023 14:35	8377	18.447	20.571	47.498
2/16/2023 14:35	8378	18.474	20.571	47.497
2/16/2023 14:35	8379	18.459	20.572	47.499
2/16/2023 14:35	8380	18.463	20.572	47.501
2/16/2023 14:35	8381	18.464	20.573	47.501
2/16/2023 14:35	8382	18.455	20.575	47.506
2/16/2023 14:35	8383	18.443	20.572	47.501
2/16/2023 14:35	8384	18.467	20.571	47.497
2/16/2023 14:35	8385	18.456	20.571	47.498
2/16/2023 14:35	8386	18.47	20.573	47.502

2/16/2023 14:35	8387	18.464	20.572	47.5
2/16/2023 14:35	8388	18.467	20.572	47.5
2/16/2023 14:35	8389	18.456	20.575	47.507
2/16/2023 14:35	8390	18.439	20.572	47.5
2/16/2023 14:35	8391	18.469	20.572	47.499
2/16/2023 14:35	8392	18.441	20.574	47.504
2/16/2023 14:35	8393	18.47	20.572	47.499
2/16/2023 14:35	8394	18.471	20.573	47.503
2/16/2023 14:35	8395	18.462	20.572	47.501
2/16/2023 14:35	8396	18.473	20.573	47.501
2/16/2023 14:35	8397	18.47	20.573	47.502
2/16/2023 14:35	8398	18.455	20.574	47.505
2/16/2023 14:35	8399	18.44	20.571	47.499
2/16/2023 14:35	8400	18.459	20.574	47.504
2/16/2023 14:35	8401	18.464	20.57	47.496
2/16/2023 14:35	8402	18.472	20.572	47.501
2/16/2023 14:35	8403	18.469	20.571	47.498
2/16/2023 14:35	8404	18.454	20.57	47.496
2/16/2023 14:35	8405	18.454	20.574	47.505
2/16/2023 14:35	8406	18.465	20.574	47.504
2/16/2023 14:35	8407	18.465	20.57	47.496
2/16/2023 14:35	8408	18.461	20.574	47.504
2/16/2023 14:36	8409	18.448	20.573	47.503
2/16/2023 14:36	8410	18.456	20.573	47.503
2/16/2023 14:36	8411	18.451	20.571	47.499
2/16/2023 14:36	8412	18.447	20.574	47.504
2/16/2023 14:36	8413	18.477	20.572	47.5
2/16/2023 14:36	8414	18.467	20.575	47.508
2/16/2023 14:36	8415	18.433	20.572	47.5
2/16/2023 14:36	8416	18.464	20.573	47.502
2/16/2023 14:36	8417	18.488	20.571	47.497
2/16/2023 14:36	8418	18.448	20.571	47.499
2/16/2023 14:36	8419	18.462	20.574	47.504
2/16/2023 14:36	8420	18.456	20.574	47.505
2/16/2023 14:36	8421	18.469	20.575	47.507
2/16/2023 14:36	8422	18.457	20.573	47.501
2/16/2023 14:36	8423	18.453	20.573	47.503
2/16/2023 14:36	8424	18.473	20.575	47.506
2/16/2023 14:36	8425	18.456	20.573	47.501
2/16/2023 14:36	8426	18.459	20.573	47.503
2/16/2023 14:36	8427	18.462	20.572	47.5
2/16/2023 14:36	8428	18.45	20.572	47.501
2/16/2023 14:36	8429	18.435	20.574	47.504
2/16/2023 14:36	8430	18.46	20.573	47.503
2/16/2023 14:36	8431	18.465	20.573	47.503
2/16/2023 14:36	8432	18.497	20.573	47.501
2/16/2023 14:36	8433	18.475	20.572	47.501



2/16/2023 14:36	8434	18.467	20.573	47.503
2/16/2023 14:36	8435	18.48	20.572	47.501
2/16/2023 14:36	8436	18.442	20.571	47.499
2/16/2023 14:36	8437	18.438	20.572	47.5
2/16/2023 14:36	8438	18.464	20.574	47.504
2/16/2023 14:36	8439	18.466	20.572	47.5
2/16/2023 14:36	8440	18.436	20.573	47.501
2/16/2023 14:36	8441	18.458	20.574	47.504
2/16/2023 14:36	8442	18.46	20.573	47.502
2/16/2023 14:36	8443	18.457	20.572	47.5
2/16/2023 14:36	8444	18.462	20.575	47.506
2/16/2023 14:36	8445	18.459	20.571	47.498
2/16/2023 14:36	8446	18.478	20.572	47.5
2/16/2023 14:36	8447	18.469	20.572	47.499
2/16/2023 14:36	8448	18.475	20.573	47.502
2/16/2023 14:36	8449	18.467	20.574	47.505
2/16/2023 14:36	8450	18.453	20.574	47.505
2/16/2023 14:36	8451	18.455	20.573	47.503
2/16/2023 14:36	8452	18.467	20.573	47.503
2/16/2023 14:36	8453	18.458	20.574	47.504
2/16/2023 14:36	8454	18.457	20.574	47.504
2/16/2023 14:36	8455	18.466	20.574	47.504
2/16/2023 14:36	8456	18.447	20.574	47.504
2/16/2023 14:36	8457	18.449	20.572	47.501
2/16/2023 14:36	8458	18.455	20.572	47.501
2/16/2023 14:36	8459	18.446	20.573	47.502
2/16/2023 14:36	8460	18.452	20.573	47.502
2/16/2023 14:36	8461	18.453	20.573	47.502
2/16/2023 14:36	8462	18.454	20.573	47.501
2/16/2023 14:36	8463	18.452	20.573	47.503
2/16/2023 14:36	8464	18.449	20.572	47.5
2/16/2023 14:36	8465	18.459	20.574	47.505
2/16/2023 14:36	8466	18.467	20.572	47.501
2/16/2023 14:36	8467	18.454	20.572	47.501
2/16/2023 14:36	8468	18.465	20.575	47.506
2/16/2023 14:37	8469	18.465	20.573	47.502
2/16/2023 14:37	8470	18.465	20.573	47.503
2/16/2023 14:37	8471	18.481	20.572	47.501
2/16/2023 14:37	8472	18.472	20.572	47.5
2/16/2023 14:37	8473	18.461	20.574	47.505
2/16/2023 14:37	8474	18.471	20.573	47.502
2/16/2023 14:37	8475	18.448	20.571	47.498
2/16/2023 14:37	8476	18.46	20.571	47.498
2/16/2023 14:37	8477	18.464	20.572	47.5
2/16/2023 14:37	8478	18.456	20.573	47.503
2/16/2023 14:37	8479	18.469	20.573	47.503
2/16/2023 14:37	8480	18.462	20.573	47.503

2/16/2023 14:37	8481	18.457	20.573	47.502
2/16/2023 14:37	8482	18.445	20.573	47.502
2/16/2023 14:37	8483	18.459	20.575	47.508
2/16/2023 14:37	8484	18.466	20.572	47.501
2/16/2023 14:37	8485	18.465	20.574	47.505
2/16/2023 14:37	8486	18.459	20.574	47.505
2/16/2023 14:37	8487	18.467	20.574	47.504
2/16/2023 14:37	8488	18.463	20.572	47.5
2/16/2023 14:37	8489	18.445	20.573	47.501
2/16/2023 14:37	8490	18.479	20.571	47.497
2/16/2023 14:37	8491	18.469	20.573	47.502
2/16/2023 14:37	8492	18.448	20.575	47.507
2/16/2023 14:37	8493	18.452	20.572	47.499
2/16/2023 14:37	8494	18.453	20.573	47.503
2/16/2023 14:37	8495	18.462	20.573	47.502
2/16/2023 14:37	8496	18.466	20.575	47.506
2/16/2023 14:37	8497	18.472	20.573	47.503
2/16/2023 14:37	8498	18.453	20.576	47.508
2/16/2023 14:37	8499	18.445	20.575	47.506
2/16/2023 14:37	8500	18.485	20.571	47.498
2/16/2023 14:37	8501	18.46	20.574	47.504
2/16/2023 14:37	8502	18.453	20.575	47.506
2/16/2023 14:37	8503	18.461	20.571	47.498
2/16/2023 14:37	8504	18.458	20.574	47.504
2/16/2023 14:37	8505	18.464	20.572	47.501
2/16/2023 14:37	8506	18.45	20.574	47.504
2/16/2023 14:37	8507	18.47	20.573	47.502
2/16/2023 14:37	8508	18.463	20.574	47.504
2/16/2023 14:37	8509	18.48	20.572	47.499
2/16/2023 14:37	8510	18.463	20.572	47.5
2/16/2023 14:37	8511	18.472	20.573	47.502
2/16/2023 14:37	8512	18.453	20.575	47.508
2/16/2023 14:37	8513	18.472	20.574	47.504
2/16/2023 14:37	8514	18.456	20.574	47.504
2/16/2023 14:37	8515	18.456	20.573	47.503
2/16/2023 14:37	8516	18.453	20.572	47.501
2/16/2023 14:37	8517	18.451	20.574	47.505
2/16/2023 14:37	8518	18.467	20.575	47.507
2/16/2023 14:37	8519	18.442	20.573	47.503
2/16/2023 14:37	8520	18.437	20.574	47.505
2/16/2023 14:37	8521	18.456	20.573	47.503
2/16/2023 14:37	8522	18.454	20.57	47.496
2/16/2023 14:37	8523	18.479	20.572	47.5
2/16/2023 14:37	8524	18.45	20.572	47.5
2/16/2023 14:37	8525	18.449	20.573	47.503
2/16/2023 14:37	8526	18.463	20.573	47.502
2/16/2023 14:37	8527	18.45	20.573	47.502

2/16/2023 14:37	8528	18.459	20.572	47.499
2/16/2023 14:38	8529	18.48	20.573	47.502
2/16/2023 14:38	8530	18.452	20.575	47.506
2/16/2023 14:38	8531	18.467	20.573	47.502
2/16/2023 14:38	8532	18.462	20.573	47.502
2/16/2023 14:38	8533	18.479	20.573	47.502
2/16/2023 14:38	8534	18.464	20.572	47.499
2/16/2023 14:38	8535	18.452	20.572	47.501
2/16/2023 14:38	8536	18.457	20.573	47.503
2/16/2023 14:38	8537	18.475	20.574	47.504
2/16/2023 14:38	8538	18.458	20.575	47.506
2/16/2023 14:38	8539	18.462	20.574	47.504
2/16/2023 14:38	8540	18.467	20.572	47.499
2/16/2023 14:38	8541	18.442	20.574	47.504
2/16/2023 14:38	8542	18.455	20.572	47.5
2/16/2023 14:38	8543	18.459	20.574	47.505
2/16/2023 14:38	8544	18.464	20.574	47.504
2/16/2023 14:38	8545	18.45	20.572	47.499
2/16/2023 14:38	8546	18.473	20.574	47.505
2/16/2023 14:38	8547	18.464	20.575	47.506
2/16/2023 14:38	8548	18.456	20.573	47.502
2/16/2023 14:38	8549	18.445	20.574	47.505
2/16/2023 14:38	8550	18.442	20.573	47.502
2/16/2023 14:38	8551	18.456	20.572	47.501
2/16/2023 14:38	8552	18.488	20.574	47.504
2/16/2023 14:38	8553	18.456	20.573	47.503
2/16/2023 14:38	8554	18.467	20.572	47.501
2/16/2023 14:38	8555	18.476	20.574	47.506
2/16/2023 14:38	8556	18.455	20.573	47.503
2/16/2023 14:38	8557	18.448	20.574	47.505
2/16/2023 14:38	8558	18.48	20.572	47.499
2/16/2023 14:38	8559	18.464	20.575	47.507
2/16/2023 14:38	8560	18.467	20.575	47.508
2/16/2023 14:38	8561	18.458	20.575	47.506
2/16/2023 14:38	8562	18.472	20.573	47.502
2/16/2023 14:38	8563	18.469	20.573	47.502
2/16/2023 14:38	8564	18.462	20.574	47.504
2/16/2023 14:38	8565	18.456	20.574	47.504
2/16/2023 14:38	8566	18.442	20.571	47.499
2/16/2023 14:38	8567	18.475	20.573	47.503
2/16/2023 14:38	8568	18.457	20.571	47.498
2/16/2023 14:38	8569	18.442	20.573	47.502
2/16/2023 14:38	8570	18.469	20.574	47.505
2/16/2023 14:38	8571	18.467	20.574	47.505
2/16/2023 14:38	8572	18.457	20.575	47.508
2/16/2023 14:38	8573	18.464	20.574	47.504
2/16/2023 14:38	8574	18.457	20.572	47.5

2/16/2023 14:38	8575	18.472	20.573	47.502
2/16/2023 14:38	8576	18.456	20.573	47.503
2/16/2023 14:38	8577	18.447	20.574	47.504
2/16/2023 14:38	8578	18.452	20.574	47.504
2/16/2023 14:38	8579	18.441	20.574	47.505
2/16/2023 14:38	8580	18.466	20.573	47.502
2/16/2023 14:38	8581	18.474	20.571	47.497
2/16/2023 14:38	8582	18.47	20.574	47.505
2/16/2023 14:38	8583	18.477	20.573	47.502
2/16/2023 14:38	8584	18.459	20.572	47.501
2/16/2023 14:38	8585	18.445	20.575	47.507
2/16/2023 14:38	8586	18.443	20.572	47.501
2/16/2023 14:38	8587	18.45	20.573	47.502
2/16/2023 14:38	8588	18.472	20.576	47.509
2/16/2023 14:39	8589	18.456	20.574	47.504
2/16/2023 14:39	8590	18.463	20.571	47.497
2/16/2023 14:39	8591	18.467	20.571	47.499
2/16/2023 14:39	8592	18.462	20.574	47.506
2/16/2023 14:39	8593	18.472	20.575	47.506
2/16/2023 14:39	8594	18.461	20.572	47.5
2/16/2023 14:39	8595	18.458	20.572	47.501
2/16/2023 14:39	8596	18.467	20.573	47.502
2/16/2023 14:39	8597	18.478	20.572	47.501
2/16/2023 14:39	8598	18.449	20.575	47.507
2/16/2023 14:39	8599	18.478	20.573	47.502
2/16/2023 14:39	8600	18.454	20.574	47.504
2/16/2023 14:39	8601	18.477	20.574	47.505
2/16/2023 14:39	8602	18.467	20.573	47.503
2/16/2023 14:39	8603	18.476	20.576	47.51
2/16/2023 14:39	8604	18.459	20.574	47.506
2/16/2023 14:39	8605	18.465	20.574	47.505
2/16/2023 14:39	8606	18.45	20.572	47.501
2/16/2023 14:39	8607	18.476	20.574	47.504
2/16/2023 14:39	8608	18.467	20.573	47.503
2/16/2023 14:39	8609	18.466	20.574	47.504
2/16/2023 14:39	8610	18.464	20.574	47.505
2/16/2023 14:39	8611	18.458	20.574	47.506
2/16/2023 14:39	8612	18.459	20.573	47.502
2/16/2023 14:39	8613	18.464	20.574	47.504
2/16/2023 14:39	8614	18.44	20.573	47.502
2/16/2023 14:39	8615	18.442	20.574	47.506
2/16/2023 14:39	8616	18.446	20.575	47.507
2/16/2023 14:39	8617	18.445	20.574	47.504
2/16/2023 14:39	8618	18.453	20.576	47.51
2/16/2023 14:39	8619	18.456	20.572	47.5
2/16/2023 14:39	8620	18.446	20.574	47.504
2/16/2023 14:39	8621	18.464	20.574	47.504

2/16/2023 14:39	8622	18.47	20.575	47.507
2/16/2023 14:39	8623	18.471	20.573	47.502
2/16/2023 14:39	8624	18.444	20.575	47.506
2/16/2023 14:39	8625	18.456	20.573	47.503
2/16/2023 14:39	8626	18.472	20.574	47.506
2/16/2023 14:39	8627	18.467	20.574	47.505
2/16/2023 14:39	8628	18.442	20.576	47.508
2/16/2023 14:39	8629	18.448	20.574	47.505
2/16/2023 14:39	8630	18.444	20.573	47.502
2/16/2023 14:39	8631	18.464	20.575	47.507
2/16/2023 14:39	8632	18.465	20.572	47.499
2/16/2023 14:39	8633	18.468	20.57	47.496
2/16/2023 14:39	8634	18.461	20.572	47.5
2/16/2023 14:39	8635	18.472	20.574	47.504
2/16/2023 14:39	8636	18.472	20.574	47.505
2/16/2023 14:39	8637	18.473	20.572	47.5
2/16/2023 14:39	8638	18.458	20.572	47.5
2/16/2023 14:39	8639	18.483	20.572	47.5
2/16/2023 14:39	8640	18.466	20.574	47.505
2/16/2023 14:39	8641	18.48	20.573	47.502
2/16/2023 14:39	8642	18.456	20.574	47.506
2/16/2023 14:39	8643	18.437	20.575	47.506
2/16/2023 14:39	8644	18.464	20.571	47.498
2/16/2023 14:39	8645	18.473	20.575	47.507
2/16/2023 14:39	8646	18.448	20.574	47.505
2/16/2023 14:39	8647	18.445	20.574	47.504
2/16/2023 14:39	8648	18.477	20.575	47.507
2/16/2023 14:40	8649	18.462	20.573	47.502
2/16/2023 14:40	8650	18.455	20.571	47.498
2/16/2023 14:40	8651	18.472	20.572	47.501
2/16/2023 14:40	8652	18.461	20.576	47.509
2/16/2023 14:40	8653	18.467	20.573	47.502
2/16/2023 14:40	8654	18.46	20.574	47.505
2/16/2023 14:40	8655	18.45	20.573	47.503
2/16/2023 14:40	8656	18.461	20.575	47.506
2/16/2023 14:40	8657	18.473	20.573	47.503
2/16/2023 14:40	8658	18.444	20.575	47.507
2/16/2023 14:40	8659	18.468	20.577	47.511
2/16/2023 14:40	8660	18.469	20.574	47.504
2/16/2023 14:40	8661	18.448	20.574	47.506
2/16/2023 14:40	8662	18.475	20.574	47.504
2/16/2023 14:40	8663	18.467	20.575	47.506
2/16/2023 14:40	8664	18.45	20.572	47.501
2/16/2023 14:40	8665	18.485	20.573	47.503
2/16/2023 14:40	8666	18.439	20.574	47.504
2/16/2023 14:40	8667	18.456	20.573	47.502
2/16/2023 14:40	8668	18.466	20.575	47.508

2/16/2023 14:40	8669	18.454	20.574	47.504
2/16/2023 14:40	8670	18.448	20.574	47.504
2/16/2023 14:40	8671	18.455	20.572	47.5
2/16/2023 14:40	8672	18.458	20.573	47.503
2/16/2023 14:40	8673	18.471	20.575	47.508
2/16/2023 14:40	8674	18.473	20.575	47.508
2/16/2023 14:40	8675	18.461	20.573	47.502
2/16/2023 14:40	8676	18.459	20.574	47.504
2/16/2023 14:40	8677	18.45	20.575	47.508
2/16/2023 14:40	8678	18.464	20.575	47.507
2/16/2023 14:40	8679	18.466	20.575	47.506
2/16/2023 14:40	8680	18.455	20.574	47.506
2/16/2023 14:40	8681	18.459	20.576	47.509
2/16/2023 14:40	8682	18.461	20.573	47.502
2/16/2023 14:40	8683	18.445	20.575	47.508
2/16/2023 14:40	8684	18.446	20.574	47.504
2/16/2023 14:40	8685	18.465	20.572	47.5
2/16/2023 14:40	8686	18.472	20.572	47.501
2/16/2023 14:40	8687	18.46	20.574	47.505
2/16/2023 14:40	8688	18.448	20.574	47.505
2/16/2023 14:40	8689	18.456	20.572	47.501
2/16/2023 14:40	8690	18.456	20.575	47.507
2/16/2023 14:40	8691	18.478	20.574	47.504
2/16/2023 14:40	8692	18.464	20.572	47.5
2/16/2023 14:40	8693	18.452	20.574	47.504
2/16/2023 14:40	8694	18.464	20.572	47.501
2/16/2023 14:40	8695	18.472	20.575	47.507
2/16/2023 14:40	8696	18.464	20.572	47.501
2/16/2023 14:40	8697	18.477	20.574	47.504
2/16/2023 14:40	8698	18.456	20.573	47.503
2/16/2023 14:40	8699	18.455	20.574	47.504
2/16/2023 14:40	8700	18.459	20.575	47.508
2/16/2023 14:40	8701	18.466	20.574	47.505
2/16/2023 14:40	8702	18.464	20.572	47.5
2/16/2023 14:40	8703	18.465	20.574	47.506
2/16/2023 14:40	8704	18.465	20.573	47.502
2/16/2023 14:40	8705	18.45	20.575	47.506
2/16/2023 14:40	8706	18.459	20.573	47.503
2/16/2023 14:40	8707	18.456	20.575	47.508
2/16/2023 14:40	8708	18.459	20.575	47.507
2/16/2023 14:41	8709	18.463	20.576	47.509
2/16/2023 14:41	8710	18.467	20.575	47.508
2/16/2023 14:41	8711	18.459	20.572	47.5
2/16/2023 14:41	8712	18.461	20.575	47.507
2/16/2023 14:41	8713	18.444	20.572	47.501
2/16/2023 14:41	8714	18.461	20.576	47.509
2/16/2023 14:41	8715	18.476	20.575	47.508

2/16/2023 14:41	8716	18.45	20.574	47.505
2/16/2023 14:41	8717	18.465	20.575	47.507
2/16/2023 14:41	8718	18.453	20.575	47.507
2/16/2023 14:41	8719	18.447	20.574	47.506
2/16/2023 14:41	8720	18.457	20.573	47.502
2/16/2023 14:41	8721	18.46	20.576	47.51
2/16/2023 14:41	8722	18.455	20.574	47.504
2/16/2023 14:41	8723	18.461	20.574	47.504
2/16/2023 14:41	8724	18.455	20.576	47.51
2/16/2023 14:41	8725	18.459	20.576	47.508
2/16/2023 14:41	8726	18.451	20.574	47.506
2/16/2023 14:41	8727	18.425	20.574	47.506
2/16/2023 14:41	8728	18.467	20.575	47.508
2/16/2023 14:41	8729	18.457	20.574	47.504
2/16/2023 14:41	8730	18.46	20.577	47.512
2/16/2023 14:41	8731	18.482	20.575	47.506
2/16/2023 14:41	8732	18.467	20.573	47.502
2/16/2023 14:41	8733	18.451	20.574	47.505
2/16/2023 14:41	8734	18.463	20.574	47.506
2/16/2023 14:41	8735	18.458	20.574	47.504
2/16/2023 14:41	8736	18.448	20.572	47.5
2/16/2023 14:41	8737	18.456	20.576	47.508
2/16/2023 14:41	8738	18.464	20.571	47.498
2/16/2023 14:41	8739	18.478	20.574	47.504
2/16/2023 14:41	8740	18.45	20.573	47.503
2/16/2023 14:41	8741	18.475	20.572	47.499
2/16/2023 14:41	8742	18.448	20.574	47.505
2/16/2023 14:41	8743	18.47	20.574	47.504
2/16/2023 14:41	8744	18.459	20.575	47.507
2/16/2023 14:41	8745	18.467	20.574	47.504
2/16/2023 14:41	8746	18.456	20.574	47.505
2/16/2023 14:41	8747	18.491	20.574	47.504
2/16/2023 14:41	8748	18.45	20.574	47.504
2/16/2023 14:41	8749	18.475	20.574	47.505
2/16/2023 14:41	8750	18.467	20.575	47.506
2/16/2023 14:41	8751	18.455	20.574	47.505
2/16/2023 14:41	8752	18.461	20.573	47.504
2/16/2023 14:41	8753	18.483	20.574	47.504
2/16/2023 14:41	8754	18.457	20.575	47.507
2/16/2023 14:41	8755	18.449	20.575	47.507
2/16/2023 14:41	8756	18.468	20.576	47.509
2/16/2023 14:41	8757	18.45	20.574	47.505
2/16/2023 14:41	8758	18.459	20.574	47.504
2/16/2023 14:41	8759	18.459	20.575	47.507
2/16/2023 14:41	8760	18.448	20.576	47.508
2/16/2023 14:41	8761	18.45	20.574	47.504
2/16/2023 14:41	8762	18.475	20.574	47.505

2/16/2023 14:41	8763	18.459	20.573	47.502
2/16/2023 14:41	8764	18.45	20.575	47.506
2/16/2023 14:41	8765	18.441	20.576	47.508
2/16/2023 14:41	8766	18.464	20.575	47.507
2/16/2023 14:41	8767	18.444	20.574	47.506
2/16/2023 14:41	8768	18.448	20.575	47.508
2/16/2023 14:42	8769	18.456	20.573	47.503
2/16/2023 14:42	8770	18.471	20.574	47.505
2/16/2023 14:42	8771	18.466	20.576	47.508
2/16/2023 14:42	8772	18.484	20.573	47.503
2/16/2023 14:42	8773	18.478	20.574	47.504
2/16/2023 14:42	8774	18.457	20.575	47.507
2/16/2023 14:42	8775	18.457	20.574	47.505
2/16/2023 14:42	8776	18.459	20.575	47.506
2/16/2023 14:42	8777	18.459	20.576	47.51
2/16/2023 14:42	8778	18.457	20.574	47.505
2/16/2023 14:42	8779	18.472	20.576	47.509
2/16/2023 14:42	8780	18.48	20.574	47.504
2/16/2023 14:42	8781	18.467	20.574	47.505
2/16/2023 14:42	8782	18.462	20.574	47.506
2/16/2023 14:42	8783	18.472	20.576	47.509
2/16/2023 14:42	8784	18.472	20.575	47.506
2/16/2023 14:42	8785	18.456	20.573	47.503
2/16/2023 14:42	8786	18.469	20.574	47.504
2/16/2023 14:42	8787	18.465	20.576	47.508
2/16/2023 14:42	8788	18.458	20.575	47.507
2/16/2023 14:42	8789	18.456	20.575	47.508
2/16/2023 14:42	8790	18.465	20.573	47.502
2/16/2023 14:42	8791	18.442	20.574	47.505
2/16/2023 14:42	8792	18.451	20.576	47.509
2/16/2023 14:42	8793	18.469	20.574	47.504
2/16/2023 14:42	8794	18.461	20.573	47.501
2/16/2023 14:42	8795	18.459	20.575	47.508
2/16/2023 14:42	8796	18.462	20.574	47.506
2/16/2023 14:42	8797	18.447	20.575	47.507
2/16/2023 14:42	8798	18.469	20.573	47.503
2/16/2023 14:42	8799	18.461	20.577	47.511
2/16/2023 14:42	8800	18.453	20.574	47.505
2/16/2023 14:42	8801	18.437	20.573	47.503
2/16/2023 14:42	8802	18.461	20.574	47.504
2/16/2023 14:42	8803	18.476	20.575	47.507
2/16/2023 14:42	8804	18.451	20.575	47.506
2/16/2023 14:42	8805	18.464	20.575	47.507
2/16/2023 14:42	8806	18.442	20.573	47.501
2/16/2023 14:42	8807	18.456	20.574	47.504
2/16/2023 14:42	8808	18.461	20.574	47.505
2/16/2023 14:42	8809	18.455	20.573	47.503



2/16/2023 14:42	8810	18.45	20.574	47.505
2/16/2023 14:42	8811	18.473	20.574	47.505
2/16/2023 14:42	8812	18.448	20.576	47.509
2/16/2023 14:42	8813	18.45	20.574	47.505
2/16/2023 14:42	8814	18.47	20.575	47.507
2/16/2023 14:42	8815	18.456	20.575	47.507
2/16/2023 14:42	8816	18.457	20.574	47.505
2/16/2023 14:42	8817	18.451	20.574	47.504
2/16/2023 14:42	8818	18.453	20.574	47.505
2/16/2023 14:42	8819	18.478	20.575	47.507
2/16/2023 14:42	8820	18.459	20.575	47.507
2/16/2023 14:42	8821	18.462	20.576	47.509
2/16/2023 14:42	8822	18.466	20.575	47.507
2/16/2023 14:42	8823	18.457	20.574	47.504
2/16/2023 14:42	8824	18.444	20.574	47.505
2/16/2023 14:42	8825	18.454	20.575	47.507
2/16/2023 14:42	8826	18.475	20.573	47.503
2/16/2023 14:42	8827	18.451	20.573	47.502
2/16/2023 14:42	8828	18.451	20.576	47.509
2/16/2023 14:43	8829	18.459	20.575	47.507
2/16/2023 14:43	8830	18.458	20.575	47.508
2/16/2023 14:43	8831	18.472	20.577	47.511
2/16/2023 14:43	8832	18.469	20.574	47.506
2/16/2023 14:43	8833	18.454	20.576	47.509
2/16/2023 14:43	8834	18.455	20.576	47.509
2/16/2023 14:43	8835	18.467	20.573	47.502
2/16/2023 14:43	8836	18.476	20.574	47.505
2/16/2023 14:43	8837	18.455	20.574	47.504
2/16/2023 14:43	8838	18.464	20.577	47.511
2/16/2023 14:43	8839	18.464	20.575	47.507
2/16/2023 14:43	8840	18.465	20.573	47.503
2/16/2023 14:43	8841	18.454	20.573	47.502
2/16/2023 14:43	8842	18.47	20.573	47.502
2/16/2023 14:43	8843	18.478	20.575	47.506
2/16/2023 14:43	8844	18.466	20.576	47.509
2/16/2023 14:43	8845	18.466	20.575	47.508
2/16/2023 14:43	8846	18.469	20.574	47.504
2/16/2023 14:43	8847	18.467	20.577	47.511
2/16/2023 14:43	8848	18.464	20.574	47.505
2/16/2023 14:43	8849	18.463	20.576	47.509
2/16/2023 14:43	8850	18.466	20.573	47.503
2/16/2023 14:43	8851	18.479	20.575	47.507
2/16/2023 14:43	8852	18.487	20.575	47.507
2/16/2023 14:43	8853	18.471	20.574	47.506
2/16/2023 14:43	8854	18.453	20.575	47.508
2/16/2023 14:43	8855	18.467	20.573	47.503
2/16/2023 14:43	8856	18.471	20.573	47.501

2/16/2023 14:43	8857	18.462	20.574	47.504
2/16/2023 14:43	8858	18.467	20.574	47.504
2/16/2023 14:43	8859	18.466	20.576	47.509
2/16/2023 14:43	8860	18.443	20.575	47.507
2/16/2023 14:43	8861	18.476	20.575	47.508
2/16/2023 14:43	8862	18.469	20.573	47.503
2/16/2023 14:43	8863	18.453	20.572	47.5
2/16/2023 14:43	8864	18.449	20.574	47.504
2/16/2023 14:43	8865	18.48	20.575	47.507
2/16/2023 14:43	8866	18.452	20.576	47.51
2/16/2023 14:43	8867	18.462	20.576	47.51
2/16/2023 14:43	8868	18.457	20.574	47.506
2/16/2023 14:43	8869	18.467	20.573	47.502
2/16/2023 14:43	8870	18.465	20.574	47.506
2/16/2023 14:43	8871	18.464	20.575	47.508
2/16/2023 14:43	8872	18.45	20.574	47.506
2/16/2023 14:43	8873	18.448	20.574	47.505
2/16/2023 14:43	8874	18.447	20.575	47.507
2/16/2023 14:43	8875	18.464	20.577	47.512
2/16/2023 14:43	8876	18.464	20.575	47.507
2/16/2023 14:43	8877	18.439	20.575	47.506
2/16/2023 14:43	8878	18.463	20.575	47.507
2/16/2023 14:43	8879	18.455	20.574	47.506
2/16/2023 14:43	8880	18.448	20.575	47.507
2/16/2023 14:43	8881	18.456	20.575	47.507
2/16/2023 14:43	8882	18.476	20.576	47.51
2/16/2023 14:43	8883	18.475	20.576	47.51
2/16/2023 14:43	8884	18.464	20.575	47.507
2/16/2023 14:43	8885	18.454	20.576	47.51
2/16/2023 14:43	8886	18.477	20.575	47.508
2/16/2023 14:43	8887	18.483	20.576	47.51
2/16/2023 14:43	8888	18.461	20.573	47.503
2/16/2023 14:44	8889	18.453	20.574	47.504
2/16/2023 14:44	8890	18.469	20.573	47.503
2/16/2023 14:44	8891	18.461	20.573	47.502
2/16/2023 14:44	8892	18.459	20.575	47.506
2/16/2023 14:44	8893	18.464	20.577	47.512
2/16/2023 14:44	8894	18.45	20.576	47.509
2/16/2023 14:44	8895	18.456	20.576	47.509
2/16/2023 14:44	8896	18.443	20.574	47.506
2/16/2023 14:44	8897	18.465	20.574	47.505
2/16/2023 14:44	8898	18.478	20.574	47.504
2/16/2023 14:44	8899	18.467	20.575	47.507
2/16/2023 14:44	8900	18.464	20.575	47.508
2/16/2023 14:44	8901	18.447	20.575	47.508
2/16/2023 14:44	8902	18.459	20.576	47.509
2/16/2023 14:44	8903	18.467	20.574	47.505

2/16/2023 14:44	8904	18.462	20.574	47.506
2/16/2023 14:44	8905	18.465	20.575	47.507
2/16/2023 14:44	8906	18.465	20.577	47.511
2/16/2023 14:44	8907	18.447	20.577	47.511
2/16/2023 14:44	8908	18.469	20.576	47.509
2/16/2023 14:44	8909	18.466	20.574	47.505
2/16/2023 14:44	8910	18.448	20.578	47.513
2/16/2023 14:44	8911	18.468	20.574	47.506
2/16/2023 14:44	8912	18.456	20.576	47.51
2/16/2023 14:44	8913	18.435	20.576	47.509
2/16/2023 14:44	8914	18.456	20.573	47.502
2/16/2023 14:44	8915	18.459	20.574	47.505
2/16/2023 14:44	8916	18.45	20.574	47.505
2/16/2023 14:44	8917	18.472	20.578	47.513
2/16/2023 14:44	8918	18.476	20.573	47.503
2/16/2023 14:44	8919	18.458	20.575	47.507
2/16/2023 14:44	8920	18.475	20.573	47.501
2/16/2023 14:44	8921	18.438	20.576	47.509
2/16/2023 14:44	8922	18.45	20.574	47.506
2/16/2023 14:44	8923	18.448	20.576	47.508
2/16/2023 14:44	8924	18.454	20.575	47.508
2/16/2023 14:44	8925	18.459	20.577	47.511
2/16/2023 14:44	8926	18.475	20.576	47.51
2/16/2023 14:44	8927	18.451	20.574	47.504
2/16/2023 14:44	8928	18.445	20.575	47.508
2/16/2023 14:44	8929	18.464	20.574	47.505
2/16/2023 14:44	8930	18.462	20.575	47.506
2/16/2023 14:44	8931	18.459	20.575	47.507
2/16/2023 14:44	8932	18.466	20.576	47.51
2/16/2023 14:44	8933	18.465	20.575	47.508
2/16/2023 14:44	8934	18.462	20.576	47.51
2/16/2023 14:44	8935	18.437	20.575	47.508
2/16/2023 14:44	8936	18.445	20.575	47.506
2/16/2023 14:44	8937	18.456	20.577	47.512
2/16/2023 14:44	8938	18.454	20.576	47.51
2/16/2023 14:44	8939	18.483	20.578	47.513
2/16/2023 14:44	8940	18.46	20.576	47.51
2/16/2023 14:44	8941	18.448	20.576	47.509
2/16/2023 14:44	8942	18.462	20.576	47.508
2/16/2023 14:44	8943	18.454	20.575	47.507
2/16/2023 14:44	8944	18.456	20.577	47.512
2/16/2023 14:44	8945	18.489	20.576	47.509
2/16/2023 14:44	8946	18.467	20.573	47.503
2/16/2023 14:44	8947	18.458	20.576	47.509
2/16/2023 14:44	8948	18.458	20.577	47.513
2/16/2023 14:45	8949	18.453	20.574	47.505
2/16/2023 14:45	8950	18.468	20.577	47.512

2/16/2023 14:45	8951	18.452	20.575	47.506
2/16/2023 14:45	8952	18.462	20.577	47.512
2/16/2023 14:45	8953	18.459	20.576	47.509
2/16/2023 14:45	8954	18.465	20.576	47.51
2/16/2023 14:45	8955	18.462	20.575	47.508
2/16/2023 14:45	8956	18.48	20.576	47.509
2/16/2023 14:45	8957	18.442	20.575	47.506
2/16/2023 14:45	8958	18.445	20.577	47.511
2/16/2023 14:45	8959	18.463	20.576	47.509
2/16/2023 14:45	8960	18.442	20.575	47.508
2/16/2023 14:45	8961	18.459	20.58	47.518
2/16/2023 14:45	8962	18.453	20.576	47.508
2/16/2023 14:45	8963	18.467	20.576	47.51
2/16/2023 14:45	8964	18.448	20.576	47.509
2/16/2023 14:45	8965	18.462	20.575	47.508
2/16/2023 14:45	8966	18.489	20.577	47.512
2/16/2023 14:45	8967	18.481	20.575	47.508
2/16/2023 14:45	8968	18.468	20.577	47.512
2/16/2023 14:45	8969	18.456	20.576	47.509
2/16/2023 14:45	8970	18.467	20.575	47.508
2/16/2023 14:45	8971	18.464	20.576	47.509
2/16/2023 14:45	8972	18.461	20.575	47.507
2/16/2023 14:45	8973	18.454	20.576	47.509
2/16/2023 14:45	8974	18.433	20.576	47.51
2/16/2023 14:45	8975	18.47	20.574	47.504
2/16/2023 14:45	8976	18.455	20.573	47.503
2/16/2023 14:45	8977	18.458	20.576	47.509
2/16/2023 14:45	8978	18.47	20.575	47.508
2/16/2023 14:45	8979	18.457	20.576	47.508
2/16/2023 14:45	8980	18.454	20.578	47.514
2/16/2023 14:45	8981	18.459	20.577	47.511
2/16/2023 14:45	8982	18.45	20.575	47.507
2/16/2023 14:45	8983	18.461	20.576	47.51
2/16/2023 14:45	8984	18.469	20.576	47.509
2/16/2023 14:45	8985	18.459	20.577	47.511
2/16/2023 14:45	8986	18.467	20.576	47.508
2/16/2023 14:45	8987	18.444	20.575	47.508
2/16/2023 14:45	8988	18.455	20.574	47.506
2/16/2023 14:45	8989	18.442	20.576	47.51
2/16/2023 14:45	8990	18.448	20.576	47.509
2/16/2023 14:45	8991	18.463	20.575	47.507
2/16/2023 14:45	8992	18.458	20.575	47.506
2/16/2023 14:45	8993	18.437	20.574	47.505
2/16/2023 14:45	8994	18.474	20.575	47.506
2/16/2023 14:45	8995	18.47	20.574	47.504
2/16/2023 14:45	8996	18.452	20.576	47.509
2/16/2023 14:45	8997	18.45	20.575	47.507

2/16/2023 14:45	8998	18.472	20.576	47.51
2/16/2023 14:45	8999	18.466	20.576	47.51
2/16/2023 14:45	9000	18.489	20.574	47.506
2/16/2023 14:45	9001	18.473	20.576	47.509
2/16/2023 14:45	9002	18.458	20.574	47.505
2/16/2023 14:45	9003	18.441	20.576	47.509
2/16/2023 14:45	9004	18.453	20.575	47.508
2/16/2023 14:45	9005	18.463	20.576	47.51
2/16/2023 14:45	9006	18.428	20.576	47.51
2/16/2023 14:45	9007	18.459	20.576	47.508
2/16/2023 14:45	9008	18.442	20.577	47.511
2/16/2023 14:46	9009	18.449	20.576	47.509
2/16/2023 14:46	9010	18.448	20.575	47.506
2/16/2023 14:46	9011	18.477	20.576	47.509
2/16/2023 14:46	9012	18.463	20.576	47.508
2/16/2023 14:46	9013	18.475	20.576	47.51
2/16/2023 14:46	9014	18.46	20.574	47.505
2/16/2023 14:46	9015	18.469	20.576	47.51
2/16/2023 14:46	9016	18.456	20.575	47.507
2/16/2023 14:46	9017	18.48	20.575	47.508
2/16/2023 14:46	9018	18.47	20.577	47.511
2/16/2023 14:46	9019	18.463	20.577	47.511
2/16/2023 14:46	9020	18.467	20.574	47.504
2/16/2023 14:46	9021	18.468	20.576	47.509
2/16/2023 14:46	9022	18.488	20.575	47.507
2/16/2023 14:46	9023	18.455	20.577	47.512
2/16/2023 14:46	9024	18.478	20.577	47.512
2/16/2023 14:46	9025	18.471	20.577	47.512
2/16/2023 14:46	9026	18.451	20.575	47.507
2/16/2023 14:46	9027	18.487	20.576	47.509
2/16/2023 14:46	9028	18.448	20.578	47.513
2/16/2023 14:46	9029	18.467	20.576	47.508
2/16/2023 14:46	9030	18.419	20.577	47.511
2/16/2023 14:46	9031	18.472	20.577	47.511
2/16/2023 14:46	9032	18.447	20.575	47.506
2/16/2023 14:46	9033	18.449	20.575	47.507
2/16/2023 14:46	9034	18.46	20.576	47.51
2/16/2023 14:46	9035	18.462	20.575	47.507
2/16/2023 14:46	9036	18.456	20.576	47.509
2/16/2023 14:46	9037	18.466	20.574	47.504
2/16/2023 14:46	9038	18.459	20.576	47.509
2/16/2023 14:46	9039	18.475	20.575	47.506
2/16/2023 14:46	9040	18.464	20.577	47.512
2/16/2023 14:46	9041	18.472	20.576	47.51
2/16/2023 14:46	9042	18.442	20.576	47.51
2/16/2023 14:46	9043	18.451	20.576	47.51
2/16/2023 14:46	9044	18.459	20.575	47.508

2/16/2023 14:46	9045	18.454	20.574	47.506
2/16/2023 14:46	9046	18.467	20.577	47.511
2/16/2023 14:46	9047	18.448	20.576	47.51
2/16/2023 14:46	9048	18.463	20.576	47.51
2/16/2023 14:46	9049	18.475	20.58	47.518
2/16/2023 14:46	9050	18.465	20.574	47.506
2/16/2023 14:46	9051	18.45	20.576	47.509
2/16/2023 14:46	9052	18.461	20.576	47.51
2/16/2023 14:46	9053	18.464	20.575	47.506
2/16/2023 14:46	9054	18.478	20.577	47.511
2/16/2023 14:46	9055	18.471	20.576	47.509
2/16/2023 14:46	9056	18.447	20.576	47.51
2/16/2023 14:46	9057	18.469	20.578	47.514
2/16/2023 14:46	9058	18.47	20.577	47.513
2/16/2023 14:46	9059	18.442	20.578	47.514
2/16/2023 14:46	9060	18.447	20.577	47.512
2/16/2023 14:46	9061	18.465	20.58	47.518
2/16/2023 14:46	9062	18.448	20.579	47.515
2/16/2023 14:46	9063	18.458	20.578	47.514
2/16/2023 14:46	9064	18.435	20.58	47.519
2/16/2023 14:46	9065	18.46	20.579	47.517
2/16/2023 14:46	9066	18.467	20.577	47.513
2/16/2023 14:46	9067	18.47	20.578	47.515
2/16/2023 14:46	9068	18.475	20.577	47.512
2/16/2023 14:47	9069	18.473	20.579	47.516
2/16/2023 14:47	9070	18.458	20.577	47.512
2/16/2023 14:47	9071	18.439	20.576	47.509
2/16/2023 14:47	9072	18.452	20.577	47.512
2/16/2023 14:47	9073	18.423	20.577	47.511
2/16/2023 14:47	9074	18.467	20.579	47.516
2/16/2023 14:47	9075	18.45	20.58	47.518
2/16/2023 14:47	9076	18.467	20.579	47.516
2/16/2023 14:47	9077	18.465	20.577	47.511
2/16/2023 14:47	9078	18.477	20.579	47.516
2/16/2023 14:47	9079	18.457	20.58	47.518
2/16/2023 14:47	9080	18.462	20.578	47.513
2/16/2023 14:47	9081	18.437	20.58	47.518
2/16/2023 14:47	9082	18.461	20.578	47.513
2/16/2023 14:47	9083	18.466	20.578	47.513
2/16/2023 14:47	9084	18.45	20.578	47.514
2/16/2023 14:47	9085	18.472	20.579	47.516
2/16/2023 14:47	9086	18.467	20.579	47.516
2/16/2023 14:47	9087	18.467	20.578	47.514
2/16/2023 14:47	9088	18.467	20.579	47.516
2/16/2023 14:47	9089	18.479	20.579	47.516
2/16/2023 14:47	9090	18.449	20.579	47.516
2/16/2023 14:47	9091	18.463	20.578	47.514

2/16/2023 14:47	9092	18.469	20.577	47.513
2/16/2023 14:47	9093	18.463	20.576	47.509
2/16/2023 14:47	9094	18.456	20.579	47.515
2/16/2023 14:47	9095	18.475	20.579	47.516
2/16/2023 14:47	9096	18.461	20.579	47.516
2/16/2023 14:47	9097	18.477	20.577	47.512
2/16/2023 14:47	9098	18.456	20.577	47.513
2/16/2023 14:47	9099	18.461	20.578	47.514
2/16/2023 14:47	9100	18.471	20.576	47.51
2/16/2023 14:47	9101	18.447	20.579	47.515
2/16/2023 14:47	9102	18.448	20.578	47.515
2/16/2023 14:47	9103	18.458	20.579	47.516
2/16/2023 14:47	9104	18.433	20.577	47.511
2/16/2023 14:47	9105	18.442	20.58	47.519
2/16/2023 14:47	9106	18.45	20.58	47.519
2/16/2023 14:47	9107	18.462	20.578	47.514
2/16/2023 14:47	9108	18.437	20.579	47.516
2/16/2023 14:47	9109	18.442	20.58	47.518
2/16/2023 14:47	9110	18.455	20.578	47.514
2/16/2023 14:47	9111	18.455	20.576	47.508
2/16/2023 14:47	9112	18.477	20.579	47.517
2/16/2023 14:47	9113	18.464	20.579	47.516
2/16/2023 14:47	9114	18.464	20.577	47.512
2/16/2023 14:47	9115	18.453	20.579	47.516
2/16/2023 14:47	9116	18.465	20.578	47.513
2/16/2023 14:47	9117	18.475	20.58	47.517
2/16/2023 14:47	9118	18.473	20.577	47.513
2/16/2023 14:47	9119	18.452	20.578	47.515
2/16/2023 14:47	9120	18.455	20.578	47.515
2/16/2023 14:47	9121	18.446	20.579	47.517
2/16/2023 14:47	9122	18.442	20.576	47.51
2/16/2023 14:47	9123	18.469	20.578	47.513
2/16/2023 14:47	9124	18.464	20.579	47.516
2/16/2023 14:47	9125	18.464	20.58	47.518
2/16/2023 14:47	9126	18.465	20.577	47.513
2/16/2023 14:47	9127	18.469	20.578	47.515
2/16/2023 14:47	9128	18.442	20.578	47.514
2/16/2023 14:48	9129	18.458	20.579	47.516
2/16/2023 14:48	9130	18.462	20.579	47.516
2/16/2023 14:48	9131	18.478	20.577	47.512
2/16/2023 14:48	9132	18.48	20.58	47.519
2/16/2023 14:48	9133	18.475	20.578	47.513
2/16/2023 14:48	9134	18.493	20.58	47.519
2/16/2023 14:48	9135	18.456	20.579	47.515
2/16/2023 14:48	9136	18.462	20.578	47.514
2/16/2023 14:48	9137	18.434	20.578	47.513
2/16/2023 14:48	9138	18.466	20.579	47.516

2/16/2023 14:48	9139	18.466	20.577	47.512
2/16/2023 14:48	9140	18.461	20.579	47.515
2/16/2023 14:48	9141	18.448	20.578	47.514
2/16/2023 14:48	9142	18.444	20.578	47.513
2/16/2023 14:48	9143	18.45	20.581	47.52
2/16/2023 14:48	9144	18.45	20.578	47.513
2/16/2023 14:48	9145	18.449	20.579	47.516
2/16/2023 14:48	9146	18.478	20.578	47.514
2/16/2023 14:48	9147	18.442	20.579	47.515
2/16/2023 14:48	9148	18.45	20.578	47.514
2/16/2023 14:48	9149	18.477	20.579	47.515
2/16/2023 14:48	9150	18.451	20.576	47.51
2/16/2023 14:48	9151	18.475	20.578	47.513
2/16/2023 14:48	9152	18.458	20.576	47.509
2/16/2023 14:48	9153	18.476	20.577	47.511
2/16/2023 14:48	9154	18.467	20.579	47.516
2/16/2023 14:48	9155	18.472	20.578	47.515
2/16/2023 14:48	9156	18.472	20.577	47.512
2/16/2023 14:48	9157	18.467	20.578	47.515
2/16/2023 14:48	9158	18.466	20.577	47.512
2/16/2023 14:48	9159	18.461	20.579	47.517
2/16/2023 14:48	9160	18.475	20.578	47.514
2/16/2023 14:48	9161	18.478	20.577	47.512
2/16/2023 14:48	9162	18.44	20.579	47.515
2/16/2023 14:48	9163	18.451	20.578	47.514
2/16/2023 14:48	9164	18.463	20.577	47.512
2/16/2023 14:48	9165	18.461	20.576	47.509
2/16/2023 14:48	9166	18.475	20.578	47.515
2/16/2023 14:48	9167	18.468	20.576	47.51
2/16/2023 14:48	9168	18.456	20.577	47.513
2/16/2023 14:48	9169	18.435	20.579	47.516
2/16/2023 14:48	9170	18.47	20.577	47.513
2/16/2023 14:48	9171	18.469	20.578	47.514
2/16/2023 14:48	9172	18.461	20.578	47.514
2/16/2023 14:48	9173	18.467	20.578	47.515
2/16/2023 14:48	9174	18.442	20.578	47.513
2/16/2023 14:48	9175	18.457	20.578	47.514
2/16/2023 14:48	9176	18.461	20.579	47.517
2/16/2023 14:48	9177	18.437	20.577	47.512
2/16/2023 14:48	9178	18.442	20.579	47.515
2/16/2023 14:48	9179	18.46	20.579	47.517
2/16/2023 14:48	9180	18.448	20.577	47.512
2/16/2023 14:48	9181	18.461	20.578	47.514
2/16/2023 14:48	9182	18.445	20.579	47.516
2/16/2023 14:48	9183	18.444	20.579	47.516
2/16/2023 14:48	9184	18.445	20.577	47.512
2/16/2023 14:48	9185	18.464	20.579	47.517



2/16/2023 14:48	9186	18.454	20.577	47.512
2/16/2023 14:48	9187	18.468	20.578	47.515
2/16/2023 14:48	9188	18.435	20.579	47.517
2/16/2023 14:49	9189	18.459	20.577	47.513
2/16/2023 14:49	9190	18.471	20.576	47.51
2/16/2023 14:49	9191	18.479	20.579	47.517
2/16/2023 14:49	9192	18.461	20.579	47.516
2/16/2023 14:49	9193	18.45	20.578	47.513
2/16/2023 14:49	9194	18.469	20.578	47.514
2/16/2023 14:49	9195	18.433	20.577	47.512
2/16/2023 14:49	9196	18.442	20.579	47.517
2/16/2023 14:49	9197	18.452	20.578	47.515
2/16/2023 14:49	9198	18.451	20.578	47.513
2/16/2023 14:49	9199	18.457	20.579	47.517
2/16/2023 14:49	9200	18.462	20.579	47.516
2/16/2023 14:49	9201	18.47	20.577	47.511
2/16/2023 14:49	9202	18.467	20.578	47.514
2/16/2023 14:49	9203	18.431	20.579	47.515
2/16/2023 14:49	9204	18.453	20.578	47.514
2/16/2023 14:49	9205	18.464	20.577	47.512
2/16/2023 14:49	9206	18.472	20.577	47.511
2/16/2023 14:49	9207	18.461	20.577	47.512
2/16/2023 14:49	9208	18.462	20.579	47.517
2/16/2023 14:49	9209	18.461	20.578	47.514
2/16/2023 14:49	9210	18.469	20.579	47.516
2/16/2023 14:49	9211	18.464	20.579	47.517
2/16/2023 14:49	9212	18.452	20.579	47.515
2/16/2023 14:49	9213	18.472	20.576	47.51
2/16/2023 14:49	9214	18.451	20.577	47.513
2/16/2023 14:49	9215	18.456	20.579	47.515
2/16/2023 14:49	9216	18.437	20.579	47.516
2/16/2023 14:49	9217	18.464	20.578	47.513
2/16/2023 14:49	9218	18.454	20.579	47.516
2/16/2023 14:49	9219	18.448	20.579	47.517
2/16/2023 14:49	9220	18.459	20.579	47.517
2/16/2023 14:49	9221	18.464	20.578	47.513
2/16/2023 14:49	9222	18.451	20.577	47.511
2/16/2023 14:49	9223	18.456	20.576	47.509
2/16/2023 14:49	9224	18.445	20.578	47.515
2/16/2023 14:49	9225	18.489	20.58	47.52
2/16/2023 14:49	9226	18.467	20.578	47.514
2/16/2023 14:49	9227	18.454	20.579	47.516
2/16/2023 14:49	9228	18.476	20.578	47.515
2/16/2023 14:49	9229	18.446	20.577	47.511
2/16/2023 14:49	9230	18.462	20.579	47.515
2/16/2023 14:49	9231	18.467	20.578	47.515
2/16/2023 14:49	9232	18.457	20.579	47.516

2/16/2023 14:49	9233	18.453	20.578	47.513
2/16/2023 14:49	9234	18.472	20.579	47.515
2/16/2023 14:49	9235	18.456	20.58	47.518
2/16/2023 14:49	9236	18.465	20.578	47.514
2/16/2023 14:49	9237	18.462	20.579	47.516
2/16/2023 14:49	9238	18.432	20.579	47.516
2/16/2023 14:49	9239	18.456	20.58	47.518
2/16/2023 14:49	9240	18.475	20.579	47.516
2/16/2023 14:49	9241	18.459	20.581	47.52
2/16/2023 14:49	9242	18.469	20.578	47.515
2/16/2023 14:49	9243	18.454	20.58	47.518
2/16/2023 14:49	9244	18.467	20.578	47.513
2/16/2023 14:49	9245	18.471	20.578	47.513
2/16/2023 14:49	9246	18.459	20.578	47.515
2/16/2023 14:49	9247	18.473	20.58	47.52
2/16/2023 14:49	9248	18.436	20.579	47.516
2/16/2023 14:50	9249	18.461	20.578	47.513
2/16/2023 14:50	9250	18.482	20.577	47.512
2/16/2023 14:50	9251	18.445	20.577	47.511
2/16/2023 14:50	9252	18.471	20.578	47.514
2/16/2023 14:50	9253	18.479	20.579	47.516
2/16/2023 14:50	9254	18.469	20.579	47.516
2/16/2023 14:50	9255	18.448	20.577	47.512
2/16/2023 14:50	9256	18.477	20.578	47.515
2/16/2023 14:50	9257	18.445	20.578	47.513
2/16/2023 14:50	9258	18.472	20.576	47.51
2/16/2023 14:50	9259	18.455	20.579	47.517
2/16/2023 14:50	9260	18.444	20.576	47.508
2/16/2023 14:50	9261	18.459	20.579	47.517
2/16/2023 14:50	9262	18.448	20.578	47.515
2/16/2023 14:50	9263	18.462	20.579	47.516
2/16/2023 14:50	9264	18.448	20.577	47.512
2/16/2023 14:50	9265	18.453	20.578	47.514
2/16/2023 14:50	9266	18.439	20.578	47.515
2/16/2023 14:50	9267	18.461	20.578	47.514
2/16/2023 14:50	9268	18.478	20.578	47.514
2/16/2023 14:50	9269	18.472	20.579	47.516
2/16/2023 14:50	9270	18.473	20.578	47.513
2/16/2023 14:50	9271	18.445	20.579	47.517
2/16/2023 14:50	9272	18.472	20.58	47.518
2/16/2023 14:50	9273	18.438	20.58	47.519
2/16/2023 14:50	9274	18.46	20.578	47.514
2/16/2023 14:50	9275	18.459	20.578	47.514
2/16/2023 14:50	9276	18.478	20.578	47.514
2/16/2023 14:50	9277	18.465	20.579	47.515
2/16/2023 14:50	9278	18.456	20.578	47.514
2/16/2023 14:50	9279	18.441	20.578	47.513

2/16/2023 14:50	9280	18.483	20.577	47.512
2/16/2023 14:50	9281	18.443	20.578	47.513
2/16/2023 14:50	9282	18.46	20.579	47.516
2/16/2023 14:50	9283	18.471	20.579	47.516
2/16/2023 14:50	9284	18.473	20.58	47.518
2/16/2023 14:50	9285	18.473	20.579	47.516
2/16/2023 14:50	9286	18.461	20.579	47.517
2/16/2023 14:50	9287	18.462	20.579	47.517
2/16/2023 14:50	9288	18.45	20.58	47.517
2/16/2023 14:50	9289	18.453	20.579	47.516
2/16/2023 14:50	9290	18.449	20.58	47.518
2/16/2023 14:50	9291	18.456	20.577	47.512
2/16/2023 14:50	9292	18.462	20.578	47.515
2/16/2023 14:50	9293	18.453	20.581	47.52
2/16/2023 14:50	9294	18.448	20.581	47.521
2/16/2023 14:50	9295	18.478	20.58	47.519
2/16/2023 14:50	9296	18.442	20.578	47.515
2/16/2023 14:50	9297	18.478	20.58	47.518
2/16/2023 14:50	9298	18.462	20.58	47.519
2/16/2023 14:50	9299	18.456	20.581	47.521
2/16/2023 14:50	9300	18.451	20.577	47.511
2/16/2023 14:50	9301	18.473	20.579	47.516
2/16/2023 14:50	9302	18.457	20.579	47.516
2/16/2023 14:50	9303	18.441	20.581	47.522
2/16/2023 14:50	9304	18.467	20.579	47.516
2/16/2023 14:50	9305	18.459	20.579	47.515
2/16/2023 14:50	9306	18.492	20.58	47.519
2/16/2023 14:50	9307	18.48	20.58	47.518
2/16/2023 14:50	9308	18.466	20.578	47.513
2/16/2023 14:51	9309	18.459	20.577	47.513
2/16/2023 14:51	9310	18.464	20.576	47.509
2/16/2023 14:51	9311	18.489	20.579	47.516
2/16/2023 14:51	9312	18.481	20.579	47.516
2/16/2023 14:51	9313	18.452	20.578	47.514
2/16/2023 14:51	9314	18.468	20.578	47.513
2/16/2023 14:51	9315	18.475	20.579	47.515
2/16/2023 14:51	9316	18.472	20.58	47.518
2/16/2023 14:51	9317	18.443	20.578	47.514
2/16/2023 14:51	9318	18.47	20.58	47.519
2/16/2023 14:51	9319	18.455	20.579	47.517
2/16/2023 14:51	9320	18.458	20.579	47.516
2/16/2023 14:51	9321	18.462	20.578	47.513
2/16/2023 14:51	9322	18.475	20.579	47.516
2/16/2023 14:51	9323	18.469	20.579	47.517
2/16/2023 14:51	9324	18.475	20.58	47.519
2/16/2023 14:51	9325	18.459	20.58	47.518
2/16/2023 14:51	9326	18.443	20.58	47.519

2/16/2023 14:51	9327	18.47	20.578	47.514
2/16/2023 14:51	9328	18.462	20.579	47.517
2/16/2023 14:51	9329	18.472	20.58	47.519
2/16/2023 14:51	9330	18.451	20.578	47.514
2/16/2023 14:51	9331	18.454	20.578	47.514
2/16/2023 14:51	9332	18.464	20.58	47.518
2/16/2023 14:51	9333	18.475	20.581	47.52
2/16/2023 14:51	9334	18.45	20.579	47.516
2/16/2023 14:51	9335	18.462	20.579	47.517
2/16/2023 14:51	9336	18.461	20.579	47.516
2/16/2023 14:51	9337	18.453	20.58	47.519
2/16/2023 14:51	9338	18.439	20.58	47.518
2/16/2023 14:51	9339	18.456	20.578	47.515
2/16/2023 14:51	9340	18.453	20.58	47.519
2/16/2023 14:51	9341	18.471	20.58	47.518
2/16/2023 14:51	9342	18.467	20.578	47.515
2/16/2023 14:51	9343	18.475	20.578	47.514
2/16/2023 14:51	9344	18.448	20.579	47.517
2/16/2023 14:51	9345	18.457	20.578	47.514
2/16/2023 14:51	9346	18.454	20.579	47.517
2/16/2023 14:51	9347	18.476	20.579	47.515
2/16/2023 14:51	9348	18.472	20.579	47.517
2/16/2023 14:51	9349	18.46	20.58	47.518
2/16/2023 14:51	9350	18.468	20.58	47.519
2/16/2023 14:51	9351	18.457	20.58	47.517
2/16/2023 14:51	9352	18.479	20.58	47.52
2/16/2023 14:51	9353	18.459	20.576	47.509
2/16/2023 14:51	9354	18.451	20.577	47.512
2/16/2023 14:51	9355	18.469	20.579	47.516
2/16/2023 14:51	9356	18.453	20.581	47.521
2/16/2023 14:51	9357	18.451	20.579	47.515
2/16/2023 14:51	9358	18.456	20.579	47.515
2/16/2023 14:51	9359	18.468	20.578	47.514
2/16/2023 14:51	9360	18.453	20.578	47.515
2/16/2023 14:51	9361	18.464	20.579	47.517
2/16/2023 14:51	9362	18.459	20.58	47.519
2/16/2023 14:51	9363	18.466	20.58	47.518
2/16/2023 14:51	9364	18.475	20.581	47.521
2/16/2023 14:51	9365	18.457	20.58	47.519
2/16/2023 14:51	9366	18.469	20.58	47.52
2/16/2023 14:51	9367	18.469	20.579	47.517
2/16/2023 14:51	9368	18.448	20.582	47.524
2/16/2023 14:52	9369	18.455	20.582	47.523
2/16/2023 14:52	9370	18.462	20.581	47.52
2/16/2023 14:52	9371	18.48	20.583	47.525
2/16/2023 14:52	9372	18.461	20.583	47.525
2/16/2023 14:52	9373	18.448	20.583	47.526

2/16/2023 14:52	9374	18.461	20.582	47.523
2/16/2023 14:52	9375	18.465	20.582	47.523
2/16/2023 14:52	9376	18.455	20.582	47.523
2/16/2023 14:52	9377	18.454	20.582	47.524
2/16/2023 14:52	9378	18.448	20.581	47.52
2/16/2023 14:52	9379	18.448	20.582	47.522
2/16/2023 14:52	9380	18.459	20.58	47.518
2/16/2023 14:52	9381	18.456	20.577	47.513
2/16/2023 14:52	9382	18.458	20.579	47.516
2/16/2023 14:52	9383	18.437	20.578	47.515
2/16/2023 14:52	9384	18.451	20.58	47.518
2/16/2023 14:52	9385	18.472	20.577	47.512
2/16/2023 14:52	9386	18.461	20.578	47.514
2/16/2023 14:52	9387	18.463	20.578	47.514
2/16/2023 14:52	9388	18.453	20.579	47.516
2/16/2023 14:52	9389	18.484	20.578	47.514
2/16/2023 14:52	9390	18.468	20.578	47.515
2/16/2023 14:52	9391	18.461	20.58	47.519
2/16/2023 14:52	9392	18.461	20.58	47.519
2/16/2023 14:52	9393	18.459	20.578	47.515
2/16/2023 14:52	9394	18.475	20.58	47.519
2/16/2023 14:52	9395	18.435	20.581	47.521
2/16/2023 14:52	9396	18.466	20.58	47.52
2/16/2023 14:52	9397	18.452	20.578	47.514
2/16/2023 14:52	9398	18.48	20.578	47.513
2/16/2023 14:52	9399	18.429	20.58	47.518
2/16/2023 14:52	9400	18.459	20.58	47.518
2/16/2023 14:52	9401	18.471	20.578	47.514
2/16/2023 14:52	9402	18.439	20.578	47.514
2/16/2023 14:52	9403	18.457	20.581	47.52
2/16/2023 14:52	9404	18.461	20.579	47.517
2/16/2023 14:52	9405	18.469	20.58	47.519
2/16/2023 14:52	9406	18.456	20.578	47.513
2/16/2023 14:52	9407	18.448	20.58	47.519
2/16/2023 14:52	9408	18.453	20.58	47.52
2/16/2023 14:52	9409	18.467	20.578	47.514
2/16/2023 14:52	9410	18.48	20.581	47.52
2/16/2023 14:52	9411	18.469	20.581	47.52
2/16/2023 14:52	9412	18.458	20.58	47.519
2/16/2023 14:52	9413	18.439	20.581	47.521
2/16/2023 14:52	9414	18.469	20.581	47.521
2/16/2023 14:52	9415	18.453	20.579	47.515
2/16/2023 14:52	9416	18.457	20.58	47.518
2/16/2023 14:52	9417	18.457	20.582	47.523
2/16/2023 14:52	9418	18.466	20.58	47.52
2/16/2023 14:52	9419	18.469	20.577	47.512
2/16/2023 14:52	9420	18.448	20.581	47.52

2/16/2023 14:52	9421	18.466	20.579	47.516
2/16/2023 14:52	9422	18.472	20.579	47.516
2/16/2023 14:52	9423	18.459	20.58	47.517
2/16/2023 14:52	9424	18.441	20.576	47.51
2/16/2023 14:52	9425	18.455	20.581	47.521
2/16/2023 14:52	9426	18.456	20.579	47.515
2/16/2023 14:52	9427	18.48	20.578	47.515
2/16/2023 14:52	9428	18.474	20.579	47.517
2/16/2023 14:53	9429	18.447	20.579	47.517
2/16/2023 14:53	9430	18.461	20.579	47.515
2/16/2023 14:53	9431	18.437	20.578	47.515
2/16/2023 14:53	9432	18.467	20.578	47.513
2/16/2023 14:53	9433	18.458	20.58	47.519
2/16/2023 14:53	9434	18.46	20.578	47.514
2/16/2023 14:53	9435	18.464	20.579	47.517
2/16/2023 14:53	9436	18.428	20.578	47.514
2/16/2023 14:53	9437	18.472	20.58	47.518
2/16/2023 14:53	9438	18.466	20.578	47.514
2/16/2023 14:53	9439	18.455	20.578	47.515
2/16/2023 14:53	9440	18.45	20.58	47.52
2/16/2023 14:53	9441	18.462	20.579	47.516
2/16/2023 14:53	9442	18.448	20.579	47.516
2/16/2023 14:53	9443	18.464	20.579	47.517
2/16/2023 14:53	9444	18.455	20.582	47.523
2/16/2023 14:53	9445	18.459	20.582	47.523
2/16/2023 14:53	9446	18.475	20.58	47.518
2/16/2023 14:53	9447	18.474	20.582	47.522
2/16/2023 14:53	9448	18.461	20.577	47.513
2/16/2023 14:53	9449	18.458	20.578	47.514
2/16/2023 14:53	9450	18.479	20.58	47.518
2/16/2023 14:53	9451	18.473	20.579	47.517
2/16/2023 14:53	9452	18.473	20.581	47.52
2/16/2023 14:53	9453	18.453	20.579	47.516
2/16/2023 14:53	9454	18.458	20.582	47.522
2/16/2023 14:53	9455	18.445	20.579	47.516
2/16/2023 14:53	9456	18.462	20.58	47.519
2/16/2023 14:53	9457	18.442	20.578	47.514
2/16/2023 14:53	9458	18.472	20.579	47.515
2/16/2023 14:53	9459	18.466	20.58	47.518
2/16/2023 14:53	9460	18.459	20.578	47.515
2/16/2023 14:53	9461	18.456	20.581	47.521
2/16/2023 14:53	9462	18.465	20.581	47.521
2/16/2023 14:53	9463	18.469	20.58	47.519
2/16/2023 14:53	9464	18.435	20.579	47.515
2/16/2023 14:53	9465	18.465	20.58	47.519
2/16/2023 14:53	9466	18.467	20.58	47.519
2/16/2023 14:53	9467	18.455	20.58	47.52

2/16/2023 14:53	9468	18.45	20.579	47.516
2/16/2023 14:53	9469	18.444	20.579	47.517
2/16/2023 14:53	9470	18.467	20.58	47.519
2/16/2023 14:53	9471	18.454	20.579	47.516
2/16/2023 14:53	9472	18.469	20.578	47.515
2/16/2023 14:53	9473	18.452	20.578	47.513
2/16/2023 14:53	9474	18.455	20.58	47.518
2/16/2023 14:53	9475	18.46	20.579	47.516
2/16/2023 14:53	9476	18.483	20.578	47.513
2/16/2023 14:53	9477	18.47	20.578	47.515
2/16/2023 14:53	9478	18.459	20.58	47.518
2/16/2023 14:53	9479	18.466	20.578	47.515
2/16/2023 14:53	9480	18.459	20.58	47.518
2/16/2023 14:53	9481	18.456	20.579	47.516
2/16/2023 14:53	9482	18.473	20.58	47.52
2/16/2023 14:53	9483	18.452	20.578	47.515
2/16/2023 14:53	9484	18.453	20.58	47.519
2/16/2023 14:53	9485	18.475	20.579	47.517
2/16/2023 14:53	9486	18.452	20.58	47.52
2/16/2023 14:53	9487	18.451	20.582	47.524
2/16/2023 14:53	9488	18.467	20.579	47.517
2/16/2023 14:54	9489	18.463	20.58	47.52
2/16/2023 14:54	9490	18.462	20.58	47.519
2/16/2023 14:54	9491	18.446	20.579	47.517
2/16/2023 14:54	9492	18.454	20.58	47.518
2/16/2023 14:54	9493	18.444	20.582	47.522
2/16/2023 14:54	9494	18.463	20.579	47.516
2/16/2023 14:54	9495	18.461	20.578	47.514
2/16/2023 14:54	9496	18.472	20.579	47.517
2/16/2023 14:54	9497	18.453	20.58	47.519
2/16/2023 14:54	9498	18.423	20.58	47.517
2/16/2023 14:54	9499	18.456	20.578	47.513
2/16/2023 14:54	9500	18.446	20.577	47.511
2/16/2023 14:54	9501	18.47	20.581	47.52
2/16/2023 14:54	9502	18.452	20.579	47.517
2/16/2023 14:54	9503	18.453	20.577	47.512
2/16/2023 14:54	9504	18.461	20.579	47.516
2/16/2023 14:54	9505	18.448	20.578	47.513
2/16/2023 14:54	9506	18.454	20.58	47.519
2/16/2023 14:54	9507	18.46	20.578	47.514
2/16/2023 14:54	9508	18.475	20.579	47.516
2/16/2023 14:54	9509	18.467	20.58	47.518
2/16/2023 14:54	9510	18.452	20.58	47.518
2/16/2023 14:54	9511	18.441	20.578	47.514
2/16/2023 14:54	9512	18.456	20.58	47.519
2/16/2023 14:54	9513	18.476	20.577	47.511
2/16/2023 14:54	9514	18.487	20.581	47.52

2/16/2023 14:54	9515	18.448	20.58	47.518
2/16/2023 14:54	9516	18.467	20.578	47.514
2/16/2023 14:54	9517	18.44	20.577	47.512
2/16/2023 14:54	9518	18.475	20.58	47.519
2/16/2023 14:54	9519	18.445	20.578	47.513
2/16/2023 14:54	9520	18.467	20.579	47.517
2/16/2023 14:54	9521	18.43	20.581	47.52
2/16/2023 14:54	9522	18.463	20.579	47.517
2/16/2023 14:54	9523	18.475	20.579	47.515
2/16/2023 14:54	9524	18.449	20.58	47.52
2/16/2023 14:54	9525	18.467	20.58	47.518
2/16/2023 14:54	9526	18.452	20.581	47.522
2/16/2023 14:54	9527	18.452	20.581	47.52
2/16/2023 14:54	9528	18.464	20.578	47.514
2/16/2023 14:54	9529	18.461	20.578	47.514
2/16/2023 14:54	9530	18.472	20.581	47.521
2/16/2023 14:54	9531	18.456	20.581	47.52
2/16/2023 14:54	9532	18.448	20.581	47.521
2/16/2023 14:54	9533	18.483	20.58	47.518
2/16/2023 14:54	9534	18.451	20.58	47.519
2/16/2023 14:54	9535	18.452	20.579	47.516
2/16/2023 14:54	9536	18.483	20.582	47.523
2/16/2023 14:54	9537	18.464	20.58	47.519
2/16/2023 14:54	9538	18.462	20.58	47.519
2/16/2023 14:54	9539	18.463	20.579	47.516
2/16/2023 14:54	9540	18.459	20.579	47.516
2/16/2023 14:54	9541	18.463	20.58	47.518
2/16/2023 14:54	9542	18.475	20.579	47.517
2/16/2023 14:54	9543	18.449	20.577	47.512
2/16/2023 14:54	9544	18.474	20.58	47.518
2/16/2023 14:54	9545	18.461	20.582	47.522
2/16/2023 14:54	9546	18.453	20.58	47.52
2/16/2023 14:54	9547	18.448	20.578	47.513
2/16/2023 14:54	9548	18.453	20.581	47.52
2/16/2023 14:55	9549	18.462	20.581	47.52
2/16/2023 14:55	9550	18.458	20.582	47.523
2/16/2023 14:55	9551	18.458	20.579	47.517
2/16/2023 14:55	9552	18.47	20.58	47.518
2/16/2023 14:55	9553	18.452	20.58	47.519
2/16/2023 14:55	9554	18.467	20.579	47.517
2/16/2023 14:55	9555	18.448	20.58	47.518
2/16/2023 14:55	9556	18.458	20.581	47.521
2/16/2023 14:55	9557	18.447	20.581	47.522
2/16/2023 14:55	9558	18.453	20.581	47.522
2/16/2023 14:55	9559	18.451	20.58	47.518
2/16/2023 14:55	9560	18.475	20.578	47.513
2/16/2023 14:55	9561	18.466	20.578	47.514



2/16/2023 14:55	9562	18.453	20.581	47.52
2/16/2023 14:55	9563	18.449	20.58	47.518
2/16/2023 14:55	9564	18.448	20.578	47.515
2/16/2023 14:55	9565	18.464	20.58	47.519
2/16/2023 14:55	9566	18.469	20.579	47.517
2/16/2023 14:55	9567	18.45	20.578	47.514
2/16/2023 14:55	9568	18.445	20.579	47.516
2/16/2023 14:55	9569	18.443	20.579	47.516
2/16/2023 14:55	9570	18.445	20.582	47.522
2/16/2023 14:55	9571	18.451	20.581	47.52
2/16/2023 14:55	9572	18.446	20.579	47.516
2/16/2023 14:55	9573	18.471	20.581	47.521
2/16/2023 14:55	9574	18.477	20.58	47.519
2/16/2023 14:55	9575	18.475	20.579	47.515
2/16/2023 14:55	9576	18.467	20.58	47.518
2/16/2023 14:55	9577	18.465	20.58	47.518
2/16/2023 14:55	9578	18.444	20.579	47.515
2/16/2023 14:55	9579	18.466	20.583	47.525
2/16/2023 14:55	9580	18.458	20.581	47.521
2/16/2023 14:55	9581	18.467	20.582	47.524
2/16/2023 14:55	9582	18.459	20.58	47.517
2/16/2023 14:55	9583	18.475	20.58	47.518
2/16/2023 14:55	9584	18.462	20.578	47.514
2/16/2023 14:55	9585	18.476	20.581	47.52
2/16/2023 14:55	9586	18.45	20.579	47.516
2/16/2023 14:55	9587	18.464	20.58	47.518
2/16/2023 14:55	9588	18.443	20.58	47.518
2/16/2023 14:55	9589	18.461	20.582	47.524
2/16/2023 14:55	9590	18.455	20.579	47.517
2/16/2023 14:55	9591	18.453	20.58	47.519
2/16/2023 14:55	9592	18.429	20.577	47.511
2/16/2023 14:55	9593	18.474	20.582	47.524
2/16/2023 14:55	9594	18.469	20.58	47.518
2/16/2023 14:55	9595	18.459	20.579	47.515
2/16/2023 14:55	9596	18.472	20.576	47.51
2/16/2023 14:55	9597	18.472	20.579	47.516
2/16/2023 14:55	9598	18.469	20.581	47.521
2/16/2023 14:55	9599	18.48	20.579	47.516
2/16/2023 14:55	9600	18.447	20.579	47.517
2/16/2023 14:55	9601	18.457	20.58	47.517
2/16/2023 14:55	9602	18.471	20.58	47.52
2/16/2023 14:55	9603	18.459	20.58	47.519
2/16/2023 14:55	9604	18.467	20.579	47.515
2/16/2023 14:55	9605	18.472	20.582	47.523
2/16/2023 14:55	9606	18.454	20.583	47.525
2/16/2023 14:55	9607	18.459	20.582	47.524
2/16/2023 14:55	9608	18.446	20.579	47.516

2/16/2023 14:56	9609	18.472	20.58	47.518
2/16/2023 14:56	9610	18.477	20.581	47.522
2/16/2023 14:56	9611	18.451	20.58	47.518
2/16/2023 14:56	9612	18.459	20.581	47.521
2/16/2023 14:56	9613	18.467	20.582	47.522
2/16/2023 14:56	9614	18.467	20.581	47.52
2/16/2023 14:56	9615	18.447	20.58	47.519
2/16/2023 14:56	9616	18.445	20.58	47.518
2/16/2023 14:56	9617	18.448	20.581	47.521
2/16/2023 14:56	9618	18.445	20.582	47.524
2/16/2023 14:56	9619	18.47	20.581	47.521
2/16/2023 14:56	9620	18.46	20.582	47.524
2/16/2023 14:56	9621	18.454	20.583	47.526
2/16/2023 14:56	9622	18.45	20.58	47.519
2/16/2023 14:56	9623	18.465	20.579	47.517
2/16/2023 14:56	9624	18.459	20.58	47.518
2/16/2023 14:56	9625	18.45	20.582	47.523
2/16/2023 14:56	9626	18.451	20.579	47.517
2/16/2023 14:56	9627	18.458	20.579	47.517
2/16/2023 14:56	9628	18.462	20.581	47.52
2/16/2023 14:56	9629	18.468	20.581	47.521
2/16/2023 14:56	9630	18.444	20.581	47.52
2/16/2023 14:56	9631	18.467	20.581	47.521
2/16/2023 14:56	9632	18.459	20.579	47.516
2/16/2023 14:56	9633	18.474	20.581	47.521
2/16/2023 14:56	9634	18.448	20.579	47.515
2/16/2023 14:56	9635	18.461	20.581	47.521
2/16/2023 14:56	9636	18.459	20.582	47.523
2/16/2023 14:56	9637	18.465	20.584	47.527
2/16/2023 14:56	9638	18.459	20.581	47.522
2/16/2023 14:56	9639	18.453	20.581	47.522
2/16/2023 14:56	9640	18.47	20.58	47.519
2/16/2023 14:56	9641	18.475	20.581	47.522
2/16/2023 14:56	9642	18.464	20.58	47.519
2/16/2023 14:56	9643	18.46	20.579	47.516
2/16/2023 14:56	9644	18.451	20.579	47.517
2/16/2023 14:56	9645	18.445	20.58	47.519
2/16/2023 14:56	9646	18.457	20.581	47.521
2/16/2023 14:56	9647	18.454	20.582	47.522
2/16/2023 14:56	9648	18.45	20.581	47.522
2/16/2023 14:56	9649	18.433	20.579	47.515
2/16/2023 14:56	9650	18.464	20.58	47.518
2/16/2023 14:56	9651	18.456	20.58	47.519
2/16/2023 14:56	9652	18.47	20.58	47.519
2/16/2023 14:56	9653	18.443	20.58	47.518
2/16/2023 14:56	9654	18.439	20.579	47.517
2/16/2023 14:56	9655	18.476	20.581	47.522

2/16/2023 14:56	9656	18.452	20.58	47.518
2/16/2023 14:56	9657	18.459	20.581	47.521
2/16/2023 14:56	9658	18.461	20.58	47.518
2/16/2023 14:56	9659	18.459	20.58	47.519
2/16/2023 14:56	9660	18.451	20.582	47.523
2/16/2023 14:56	9661	18.465	20.58	47.518
2/16/2023 14:56	9662	18.478	20.583	47.525
2/16/2023 14:56	9663	18.472	20.581	47.521
2/16/2023 14:56	9664	18.453	20.579	47.516
2/16/2023 14:56	9665	18.443	20.581	47.522
2/16/2023 14:56	9666	18.486	20.583	47.526
2/16/2023 14:56	9667	18.45	20.58	47.518
2/16/2023 14:56	9668	18.468	20.582	47.523
2/16/2023 14:57	9669	18.483	20.581	47.52
2/16/2023 14:57	9670	18.478	20.581	47.521
2/16/2023 14:57	9671	18.445	20.583	47.525
2/16/2023 14:57	9672	18.448	20.58	47.518
2/16/2023 14:57	9673	18.461	20.583	47.525
2/16/2023 14:57	9674	18.466	20.582	47.524
2/16/2023 14:57	9675	18.467	20.581	47.521
2/16/2023 14:57	9676	18.455	20.58	47.518
2/16/2023 14:57	9677	18.456	20.581	47.521
2/16/2023 14:57	9678	18.472	20.581	47.521
2/16/2023 14:57	9679	18.448	20.581	47.521
2/16/2023 14:57	9680	18.466	20.582	47.523
2/16/2023 14:57	9681	18.437	20.582	47.524
2/16/2023 14:57	9682	18.438	20.583	47.525
2/16/2023 14:57	9683	18.453	20.582	47.523
2/16/2023 14:57	9684	18.462	20.583	47.525
2/16/2023 14:57	9685	18.451	20.581	47.52
2/16/2023 14:57	9686	18.454	20.585	47.529
2/16/2023 14:57	9687	18.455	20.583	47.525
2/16/2023 14:57	9688	18.442	20.582	47.523
2/16/2023 14:57	9689	18.467	20.583	47.526
2/16/2023 14:57	9690	18.459	20.581	47.521
2/16/2023 14:57	9691	18.456	20.582	47.522
2/16/2023 14:57	9692	18.46	20.582	47.523
2/16/2023 14:57	9693	18.473	20.581	47.52
2/16/2023 14:57	9694	18.453	20.58	47.519
2/16/2023 14:57	9695	18.437	20.581	47.521
2/16/2023 14:57	9696	18.459	20.582	47.523
2/16/2023 14:57	9697	18.448	20.584	47.527
2/16/2023 14:57	9698	18.467	20.583	47.526
2/16/2023 14:57	9699	18.448	20.583	47.524
2/16/2023 14:57	9700	18.46	20.582	47.523
2/16/2023 14:57	9701	18.464	20.581	47.521
2/16/2023 14:57	9702	18.456	20.581	47.521

2/16/2023 14:57	9703	18.454	20.579	47.517
2/16/2023 14:57	9704	18.472	20.582	47.523
2/16/2023 14:57	9705	18.464	20.582	47.523
2/16/2023 14:57	9706	18.448	20.582	47.523
2/16/2023 14:57	9707	18.444	20.58	47.519
2/16/2023 14:57	9708	18.46	20.581	47.52
2/16/2023 14:57	9709	18.47	20.582	47.524
2/16/2023 14:57	9710	18.458	20.579	47.516
2/16/2023 14:57	9711	18.461	20.581	47.521
2/16/2023 14:57	9712	18.472	20.583	47.526
2/16/2023 14:57	9713	18.48	20.582	47.523
2/16/2023 14:57	9714	18.456	20.581	47.521
2/16/2023 14:57	9715	18.469	20.583	47.525
2/16/2023 14:57	9716	18.445	20.582	47.522
2/16/2023 14:57	9717	18.448	20.583	47.526
2/16/2023 14:57	9718	18.456	20.581	47.522
2/16/2023 14:57	9719	18.464	20.584	47.527
2/16/2023 14:57	9720	18.466	20.583	47.526
2/16/2023 14:57	9721	18.459	20.581	47.521
2/16/2023 14:57	9722	18.469	20.583	47.526
2/16/2023 14:57	9723	18.458	20.58	47.519
2/16/2023 14:57	9724	18.461	20.581	47.522
2/16/2023 14:57	9725	18.462	20.581	47.521
2/16/2023 14:57	9726	18.462	20.58	47.519
2/16/2023 14:57	9727	18.467	20.579	47.517
2/16/2023 14:57	9728	18.455	20.58	47.518
2/16/2023 14:58	9729	18.453	20.582	47.523
2/16/2023 14:58	9730	18.456	20.582	47.524
2/16/2023 14:58	9731	18.469	20.581	47.522
2/16/2023 14:58	9732	18.466	20.58	47.519
2/16/2023 14:58	9733	18.443	20.582	47.524
2/16/2023 14:58	9734	18.447	20.581	47.521
2/16/2023 14:58	9735	18.474	20.582	47.522
2/16/2023 14:58	9736	18.462	20.581	47.521
2/16/2023 14:58	9737	18.454	20.581	47.521
2/16/2023 14:58	9738	18.455	20.581	47.521
2/16/2023 14:58	9739	18.443	20.581	47.521
2/16/2023 14:58	9740	18.456	20.581	47.52
2/16/2023 14:58	9741	18.461	20.582	47.523
2/16/2023 14:58	9742	18.48	20.583	47.525
2/16/2023 14:58	9743	18.465	20.582	47.522
2/16/2023 14:58	9744	18.457	20.582	47.522
2/16/2023 14:58	9745	18.45	20.58	47.52
2/16/2023 14:58	9746	18.457	20.581	47.521
2/16/2023 14:58	9747	18.457	20.582	47.522
2/16/2023 14:58	9748	18.451	20.582	47.524
2/16/2023 14:58	9749	18.457	20.583	47.525

2/16/2023 14:58	9750	18.464	20.583	47.526
2/16/2023 14:58	9751	18.464	20.584	47.528
2/16/2023 14:58	9752	18.468	20.581	47.521
2/16/2023 14:58	9753	18.458	20.583	47.525
2/16/2023 14:58	9754	18.448	20.581	47.521
2/16/2023 14:58	9755	18.461	20.582	47.524
2/16/2023 14:58	9756	18.471	20.581	47.521
2/16/2023 14:58	9757	18.458	20.582	47.523
2/16/2023 14:58	9758	18.46	20.583	47.525
2/16/2023 14:58	9759	18.451	20.581	47.52
2/16/2023 14:58	9760	18.464	20.581	47.522
2/16/2023 14:58	9761	18.439	20.583	47.527
2/16/2023 14:58	9762	18.455	20.582	47.524
2/16/2023 14:58	9763	18.483	20.581	47.521
2/16/2023 14:58	9764	18.442	20.581	47.521
2/16/2023 14:58	9765	18.48	20.581	47.521
2/16/2023 14:58	9766	18.446	20.583	47.526
2/16/2023 14:58	9767	18.43	20.583	47.525
2/16/2023 14:58	9768	18.459	20.582	47.523
2/16/2023 14:58	9769	18.462	20.582	47.522
2/16/2023 14:58	9770	18.45	20.581	47.522
2/16/2023 14:58	9771	18.467	20.581	47.522
2/16/2023 14:58	9772	18.452	20.58	47.519
2/16/2023 14:58	9773	18.453	20.581	47.52
2/16/2023 14:58	9774	18.451	20.583	47.526
2/16/2023 14:58	9775	18.468	20.581	47.521
2/16/2023 14:58	9776	18.466	20.581	47.521
2/16/2023 14:58	9777	18.461	20.581	47.52
2/16/2023 14:58	9778	18.456	20.583	47.526
2/16/2023 14:58	9779	18.459	20.581	47.521
2/16/2023 14:58	9780	18.464	20.584	47.527
2/16/2023 14:58	9781	18.456	20.583	47.525
2/16/2023 14:58	9782	18.482	20.583	47.526
2/16/2023 14:58	9783	18.464	20.581	47.522
2/16/2023 14:58	9784	18.484	20.58	47.518
2/16/2023 14:58	9785	18.463	20.581	47.52
2/16/2023 14:58	9786	18.437	20.582	47.524
2/16/2023 14:58	9787	18.467	20.584	47.528
2/16/2023 14:58	9788	18.456	20.583	47.525
2/16/2023 14:59	9789	18.442	20.584	47.528
2/16/2023 14:59	9790	18.488	20.582	47.522
2/16/2023 14:59	9791	18.451	20.583	47.525
2/16/2023 14:59	9792	18.437	20.581	47.522
2/16/2023 14:59	9793	18.468	20.583	47.525
2/16/2023 14:59	9794	18.453	20.583	47.525
2/16/2023 14:59	9795	18.447	20.583	47.526
2/16/2023 14:59	9796	18.444	20.581	47.521

2/16/2023 14:59	9797	18.483	20.581	47.521
2/16/2023 14:59	9798	18.471	20.58	47.52
2/16/2023 14:59	9799	18.453	20.582	47.522
2/16/2023 14:59	9800	18.456	20.582	47.523
2/16/2023 14:59	9801	18.459	20.583	47.525
2/16/2023 14:59	9802	18.445	20.583	47.525
2/16/2023 14:59	9803	18.458	20.581	47.522
2/16/2023 14:59	9804	18.459	20.586	47.534
2/16/2023 14:59	9805	18.455	20.584	47.528
2/16/2023 14:59	9806	18.453	20.585	47.53
2/16/2023 14:59	9807	18.46	20.584	47.529
2/16/2023 14:59	9808	18.464	20.587	47.536
2/16/2023 14:59	9809	18.452	20.585	47.53
2/16/2023 14:59	9810	18.455	20.588	47.537
2/16/2023 14:59	9811	18.456	20.587	47.535
2/16/2023 14:59	9812	18.455	20.584	47.528
2/16/2023 14:59	9813	18.449	20.585	47.53
2/16/2023 14:59	9814	18.469	20.583	47.527
2/16/2023 14:59	9815	18.47	20.582	47.524
2/16/2023 14:59	9816	18.488	20.583	47.525
2/16/2023 14:59	9817	18.46	20.582	47.523
2/16/2023 14:59	9818	18.457	20.582	47.523
2/16/2023 14:59	9819	18.459	20.585	47.529
2/16/2023 14:59	9820	18.428	20.583	47.526
2/16/2023 14:59	9821	18.431	20.583	47.525
2/16/2023 14:59	9822	18.459	20.583	47.525
2/16/2023 14:59	9823	18.463	20.582	47.523
2/16/2023 14:59	9824	18.476	20.583	47.525
2/16/2023 14:59	9825	18.449	20.582	47.523
2/16/2023 14:59	9826	18.482	20.58	47.52
2/16/2023 14:59	9827	18.452	20.582	47.522
2/16/2023 14:59	9828	18.451	20.582	47.523
2/16/2023 14:59	9829	18.457	20.582	47.522
2/16/2023 14:59	9830	18.478	20.583	47.526
2/16/2023 14:59	9831	18.469	20.584	47.528
2/16/2023 14:59	9832	18.466	20.581	47.52
2/16/2023 14:59	9833	18.456	20.581	47.52
2/16/2023 14:59	9834	18.464	20.581	47.522
2/16/2023 14:59	9835	18.469	20.582	47.522
2/16/2023 14:59	9836	18.48	20.582	47.524
2/16/2023 14:59	9837	18.459	20.579	47.516
2/16/2023 14:59	9838	18.467	20.583	47.525
2/16/2023 14:59	9839	18.454	20.583	47.526
2/16/2023 14:59	9840	18.474	20.583	47.526
2/16/2023 14:59	9841	18.475	20.583	47.526
2/16/2023 14:59	9842	18.472	20.58	47.518
2/16/2023 14:59	9843	18.469	20.582	47.523

2/16/2023 14:59	9844	18.451	20.582	47.523
2/16/2023 14:59	9845	18.451	20.584	47.528
2/16/2023 14:59	9846	18.484	20.582	47.524
2/16/2023 14:59	9847	18.459	20.582	47.524
2/16/2023 14:59	9848	18.444	20.58	47.519
2/16/2023 15:00	9849	18.462	20.582	47.523
2/16/2023 15:00	9850	18.45	20.583	47.525
2/16/2023 15:00	9851	18.467	20.582	47.523
2/16/2023 15:00	9852	18.472	20.583	47.525
2/16/2023 15:00	9853	18.458	20.581	47.521
2/16/2023 15:00	9854	18.437	20.581	47.52
2/16/2023 15:00	9855	18.447	20.583	47.526
2/16/2023 15:00	9856	18.438	20.581	47.521
2/16/2023 15:00	9857	18.464	20.583	47.524
2/16/2023 15:00	9858	18.424	20.581	47.521
2/16/2023 15:00	9859	18.483	20.583	47.525
2/16/2023 15:00	9860	18.459	20.583	47.526
2/16/2023 15:00	9861	18.455	20.582	47.523
2/16/2023 15:00	9862	18.476	20.583	47.525
2/16/2023 15:00	9863	18.453	20.582	47.524
2/16/2023 15:00	9864	18.448	20.581	47.522
2/16/2023 15:00	9865	18.464	20.581	47.521
2/16/2023 15:00	9866	18.48	20.582	47.522
2/16/2023 15:00	9867	18.459	20.583	47.525
2/16/2023 15:00	9868	18.457	20.584	47.527
2/16/2023 15:00	9869	18.464	20.583	47.526
2/16/2023 15:00	9870	18.493	20.581	47.521
2/16/2023 15:00	9871	18.463	20.583	47.525
2/16/2023 15:00	9872	18.43	20.58	47.518
2/16/2023 15:00	9873	18.469	20.583	47.524
2/16/2023 15:00	9874	18.459	20.58	47.519
2/16/2023 15:00	9875	18.443	20.583	47.525
2/16/2023 15:00	9876	18.469	20.582	47.523
2/16/2023 15:00	9877	18.471	20.582	47.523
2/16/2023 15:00	9878	18.446	20.582	47.523
2/16/2023 15:00	9879	18.47	20.584	47.528
2/16/2023 15:00	9880	18.436	20.583	47.526
2/16/2023 15:00	9881	18.457	20.583	47.525
2/16/2023 15:00	9882	18.471	20.58	47.518
2/16/2023 15:00	9883	18.48	20.581	47.521
2/16/2023 15:00	9884	18.471	20.583	47.525
2/16/2023 15:00	9885	18.463	20.581	47.522
2/16/2023 15:00	9886	18.461	20.583	47.525
2/16/2023 15:00	9887	18.464	20.583	47.525
2/16/2023 15:00	9888	18.458	20.581	47.52
2/16/2023 15:00	9889	18.466	20.583	47.525
2/16/2023 15:00	9890	18.473	20.584	47.527

2/16/2023 15:00	9891	18.445	20.583	47.526
2/16/2023 15:00	9892	18.452	20.582	47.522
2/16/2023 15:00	9893	18.455	20.584	47.529
2/16/2023 15:00	9894	18.472	20.581	47.522
2/16/2023 15:00	9895	18.478	20.583	47.526
2/16/2023 15:00	9896	18.462	20.582	47.523
2/16/2023 15:00	9897	18.459	20.583	47.526
2/16/2023 15:00	9898	18.462	20.583	47.526
2/16/2023 15:00	9899	18.482	20.581	47.521
2/16/2023 15:00	9900	18.461	20.584	47.527
2/16/2023 15:00	9901	18.469	20.583	47.525
2/16/2023 15:00	9902	18.452	20.582	47.523
2/16/2023 15:00	9903	18.469	20.58	47.519
2/16/2023 15:00	9904	18.44	20.581	47.521
2/16/2023 15:00	9905	18.459	20.583	47.525
2/16/2023 15:00	9906	18.456	20.585	47.531
2/16/2023 15:00	9907	18.465	20.583	47.526
2/16/2023 15:00	9908	18.464	20.582	47.524
2/16/2023 15:01	9909	18.441	20.584	47.528
2/16/2023 15:01	9910	18.459	20.583	47.526
2/16/2023 15:01	9911	18.48	20.583	47.525
2/16/2023 15:01	9912	18.453	20.583	47.525
2/16/2023 15:01	9913	18.46	20.58	47.519
2/16/2023 15:01	9914	18.452	20.584	47.527
2/16/2023 15:01	9915	18.474	20.584	47.527
2/16/2023 15:01	9916	18.453	20.582	47.523
2/16/2023 15:01	9917	18.454	20.581	47.522
2/16/2023 15:01	9918	18.441	20.581	47.52
2/16/2023 15:01	9919	18.47	20.582	47.524
2/16/2023 15:01	9920	18.46	20.583	47.524
2/16/2023 15:01	9921	18.456	20.581	47.521
2/16/2023 15:01	9922	18.461	20.582	47.523
2/16/2023 15:01	9923	18.459	20.583	47.525
2/16/2023 15:01	9924	18.452	20.582	47.522
2/16/2023 15:01	9925	18.453	20.583	47.525
2/16/2023 15:01	9926	18.459	20.58	47.519
2/16/2023 15:01	9927	18.467	20.582	47.523
2/16/2023 15:01	9928	18.467	20.583	47.524
2/16/2023 15:01	9929	18.448	20.582	47.523
2/16/2023 15:01	9930	18.456	20.583	47.526
2/16/2023 15:01	9931	18.473	20.582	47.524
2/16/2023 15:01	9932	18.442	20.582	47.524
2/16/2023 15:01	9933	18.453	20.583	47.526
2/16/2023 15:01	9934	18.453	20.582	47.524
2/16/2023 15:01	9935	18.462	20.584	47.527
2/16/2023 15:01	9936	18.445	20.582	47.524
2/16/2023 15:01	9937	18.449	20.583	47.525



2/16/2023 15:01	9938	18.469	20.584	47.527
2/16/2023 15:01	9939	18.458	20.583	47.525
2/16/2023 15:01	9940	18.481	20.582	47.524
2/16/2023 15:01	9941	18.45	20.583	47.525
2/16/2023 15:01	9942	18.464	20.581	47.52
2/16/2023 15:01	9943	18.46	20.582	47.524
2/16/2023 15:01	9944	18.455	20.583	47.525
2/16/2023 15:01	9945	18.465	20.583	47.526
2/16/2023 15:01	9946	18.452	20.581	47.521
2/16/2023 15:01	9947	18.476	20.582	47.524
2/16/2023 15:01	9948	18.464	20.583	47.526
2/16/2023 15:01	9949	18.475	20.582	47.522
2/16/2023 15:01	9950	18.452	20.583	47.526
2/16/2023 15:01	9951	18.441	20.583	47.526
2/16/2023 15:01	9952	18.455	20.581	47.521
2/16/2023 15:01	9953	18.46	20.583	47.525
2/16/2023 15:01	9954	18.464	20.58	47.52
2/16/2023 15:01	9955	18.459	20.583	47.526
2/16/2023 15:01	9956	18.449	20.583	47.525
2/16/2023 15:01	9957	18.445	20.582	47.524
2/16/2023 15:01	9958	18.452	20.582	47.522
2/16/2023 15:01	9959	18.442	20.582	47.524
2/16/2023 15:01	9960	18.461	20.581	47.52
2/16/2023 15:01	9961	18.442	20.58	47.519
2/16/2023 15:01	9962	18.447	20.584	47.527
2/16/2023 15:01	9963	18.47	20.584	47.528
2/16/2023 15:01	9964	18.466	20.582	47.523
2/16/2023 15:01	9965	18.491	20.583	47.525
2/16/2023 15:01	9966	18.45	20.581	47.522
2/16/2023 15:01	9967	18.473	20.582	47.523
2/16/2023 15:01	9968	18.457	20.586	47.532
2/16/2023 15:02	9969	18.464	20.582	47.523
2/16/2023 15:02	9970	18.461	20.581	47.521
2/16/2023 15:02	9971	18.478	20.581	47.521
2/16/2023 15:02	9972	18.453	20.582	47.524
2/16/2023 15:02	9973	18.466	20.583	47.527
2/16/2023 15:02	9974	18.456	20.583	47.525
2/16/2023 15:02	9975	18.438	20.583	47.524
2/16/2023 15:02	9976	18.457	20.583	47.526
2/16/2023 15:02	9977	18.469	20.585	47.53
2/16/2023 15:02	9978	18.461	20.585	47.529
2/16/2023 15:02	9979	18.465	20.585	47.529
2/16/2023 15:02	9980	18.472	20.581	47.521
2/16/2023 15:02	9981	18.469	20.581	47.521
2/16/2023 15:02	9982	18.471	20.585	47.53
2/16/2023 15:02	9983	18.45	20.58	47.519
2/16/2023 15:02	9984	18.456	20.581	47.521

2/16/2023 15:02	9985	18.431	20.584	47.528
2/16/2023 15:02	9986	18.45	20.582	47.523
2/16/2023 15:02	9987	18.454	20.584	47.528
2/16/2023 15:02	9988	18.46	20.582	47.524
2/16/2023 15:02	9989	18.456	20.581	47.521
2/16/2023 15:02	9990	18.465	20.582	47.523
2/16/2023 15:02	9991	18.463	20.583	47.525
2/16/2023 15:02	9992	18.475	20.582	47.523
2/16/2023 15:02	9993	18.475	20.584	47.528
2/16/2023 15:02	9994	18.453	20.582	47.523
2/16/2023 15:02	9995	18.47	20.583	47.526
2/16/2023 15:02	9996	18.446	20.585	47.529
2/16/2023 15:02	9997	18.457	20.584	47.527
2/16/2023 15:02	9998	18.456	20.582	47.524
2/16/2023 15:02	9999	18.481	20.582	47.524
2/16/2023 15:02	10000	18.466	20.584	47.529
2/16/2023 15:02	10001	18.456	20.584	47.527
2/16/2023 15:02	10002	18.45	20.584	47.527
2/16/2023 15:02	10003	18.475	20.583	47.525
2/16/2023 15:02	10004	18.464	20.584	47.527
2/16/2023 15:02	10005	18.458	20.583	47.525
2/16/2023 15:02	10006	18.46	20.584	47.527
2/16/2023 15:02	10007	18.451	20.583	47.527
2/16/2023 15:02	10008	18.478	20.581	47.521
2/16/2023 15:02	10009	18.459	20.583	47.527
2/16/2023 15:02	10010	18.462	20.581	47.521
2/16/2023 15:02	10011	18.458	20.581	47.521
2/16/2023 15:02	10012	18.431	20.582	47.524
2/16/2023 15:02	10013	18.454	20.582	47.523
2/16/2023 15:02	10014	18.467	20.584	47.527
2/16/2023 15:02	10015	18.461	20.582	47.523
2/16/2023 15:02	10016	18.454	20.584	47.527
2/16/2023 15:02	10017	18.442	20.581	47.52
2/16/2023 15:02	10018	18.457	20.582	47.524
2/16/2023 15:02	10019	18.43	20.584	47.528
2/16/2023 15:02	10020	18.45	20.582	47.523
2/16/2023 15:02	10021	18.449	20.583	47.526
2/16/2023 15:02	10022	18.45	20.583	47.525
2/16/2023 15:02	10023	18.471	20.584	47.528
2/16/2023 15:02	10024	18.468	20.583	47.525
2/16/2023 15:02	10025	18.464	20.585	47.529
2/16/2023 15:02	10026	18.456	20.583	47.526
2/16/2023 15:02	10027	18.472	20.584	47.528
2/16/2023 15:02	10028	18.452	20.584	47.529
2/16/2023 15:03	10029	18.46	20.584	47.529
2/16/2023 15:03	10030	18.467	20.582	47.523
2/16/2023 15:03	10031	18.47	20.583	47.525

2/16/2023 15:03	10032	18.466	20.584	47.528
2/16/2023 15:03	10033	18.454	20.584	47.528
2/16/2023 15:03	10034	18.446	20.581	47.52
2/16/2023 15:03	10035	18.465	20.582	47.523
2/16/2023 15:03	10036	18.456	20.584	47.528
2/16/2023 15:03	10037	18.439	20.583	47.525
2/16/2023 15:03	10038	18.464	20.582	47.524
2/16/2023 15:03	10039	18.466	20.583	47.525
2/16/2023 15:03	10040	18.461	20.581	47.521
2/16/2023 15:03	10041	18.461	20.583	47.525
2/16/2023 15:03	10042	18.456	20.582	47.522
2/16/2023 15:03	10043	18.453	20.582	47.524
2/16/2023 15:03	10044	18.469	20.583	47.526
2/16/2023 15:03	10045	18.45	20.584	47.529
2/16/2023 15:03	10046	18.454	20.584	47.528
2/16/2023 15:03	10047	18.472	20.583	47.527
2/16/2023 15:03	10048	18.469	20.583	47.526
2/16/2023 15:03	10049	18.469	20.582	47.523
2/16/2023 15:03	10050	18.459	20.581	47.521
2/16/2023 15:03	10051	18.461	20.583	47.525
2/16/2023 15:03	10052	18.472	20.585	47.531
2/16/2023 15:03	10053	18.453	20.582	47.524
2/16/2023 15:03	10054	18.462	20.583	47.526
2/16/2023 15:03	10055	18.461	20.583	47.526
2/16/2023 15:03	10056	18.447	20.581	47.521
2/16/2023 15:03	10057	18.439	20.582	47.523
2/16/2023 15:03	10058	18.471	20.582	47.524
2/16/2023 15:03	10059	18.456	20.583	47.525
2/16/2023 15:03	10060	18.456	20.579	47.516
2/16/2023 15:03	10061	18.47	20.581	47.521
2/16/2023 15:03	10062	18.45	20.581	47.522
2/16/2023 15:03	10063	18.454	20.583	47.526
2/16/2023 15:03	10064	18.452	20.584	47.527
2/16/2023 15:03	10065	18.446	20.585	47.53
2/16/2023 15:03	10066	18.472	20.582	47.524
2/16/2023 15:03	10067	18.449	20.583	47.525
2/16/2023 15:03	10068	18.482	20.583	47.525
2/16/2023 15:03	10069	18.444	20.581	47.52
2/16/2023 15:03	10070	18.469	20.584	47.529
2/16/2023 15:03	10071	18.45	20.581	47.522
2/16/2023 15:03	10072	18.447	20.582	47.524
2/16/2023 15:03	10073	18.47	20.582	47.523
2/16/2023 15:03	10074	18.455	20.581	47.522
2/16/2023 15:03	10075	18.47	20.58	47.518
2/16/2023 15:03	10076	18.456	20.583	47.525
2/16/2023 15:03	10077	18.459	20.583	47.526
2/16/2023 15:03	10078	18.444	20.581	47.521

2/16/2023 15:03	10079	18.465	20.58	47.519
2/16/2023 15:03	10080	18.451	20.583	47.526
2/16/2023 15:03	10081	18.461	20.582	47.524
2/16/2023 15:03	10082	18.456	20.584	47.527
2/16/2023 15:03	10083	18.452	20.582	47.524
2/16/2023 15:03	10084	18.463	20.582	47.524
2/16/2023 15:03	10085	18.466	20.582	47.524
2/16/2023 15:03	10086	18.473	20.583	47.526
2/16/2023 15:03	10087	18.453	20.584	47.527
2/16/2023 15:03	10088	18.472	20.581	47.522
2/16/2023 15:04	10089	18.456	20.582	47.523
2/16/2023 15:04	10090	18.483	20.582	47.523
2/16/2023 15:04	10091	18.469	20.581	47.522
2/16/2023 15:04	10092	18.463	20.583	47.526
2/16/2023 15:04	10093	18.46	20.583	47.526
2/16/2023 15:04	10094	18.445	20.584	47.527
2/16/2023 15:04	10095	18.459	20.581	47.52
2/16/2023 15:04	10096	18.451	20.582	47.522
2/16/2023 15:04	10097	18.478	20.581	47.521
2/16/2023 15:04	10098	18.448	20.579	47.516
2/16/2023 15:04	10099	18.466	20.582	47.524
2/16/2023 15:04	10100	18.459	20.584	47.528
2/16/2023 15:04	10101	18.46	20.585	47.53
2/16/2023 15:04	10102	18.466	20.582	47.522
2/16/2023 15:04	10103	18.469	20.583	47.527
2/16/2023 15:04	10104	18.458	20.583	47.525
2/16/2023 15:04	10105	18.455	20.582	47.524
2/16/2023 15:04	10106	18.453	20.582	47.523
2/16/2023 15:04	10107	18.456	20.581	47.522
2/16/2023 15:04	10108	18.462	20.583	47.525
2/16/2023 15:04	10109	18.467	20.582	47.523
2/16/2023 15:04	10110	18.478	20.581	47.52
2/16/2023 15:04	10111	18.454	20.581	47.52
2/16/2023 15:04	10112	18.46	20.581	47.522
2/16/2023 15:04	10113	18.465	20.582	47.523
2/16/2023 15:04	10114	18.428	20.58	47.518
2/16/2023 15:04	10115	18.452	20.58	47.519
2/16/2023 15:04	10116	18.449	20.583	47.525
2/16/2023 15:04	10117	18.464	20.581	47.522
2/16/2023 15:04	10118	18.45	20.582	47.524
2/16/2023 15:04	10119	18.453	20.584	47.527
2/16/2023 15:04	10120	18.458	20.583	47.526
2/16/2023 15:04	10121	18.448	20.582	47.522
2/16/2023 15:04	10122	18.459	20.581	47.521
2/16/2023 15:04	10123	18.457	20.583	47.526
2/16/2023 15:04	10124	18.463	20.579	47.516
2/16/2023 15:04	10125	18.476	20.581	47.52

2/16/2023 15:04	10126	18.464	20.583	47.525
2/16/2023 15:04	10127	18.48	20.579	47.517
2/16/2023 15:04	10128	18.475	20.581	47.52
2/16/2023 15:04	10129	18.481	20.582	47.523
2/16/2023 15:04	10130	18.453	20.583	47.526
2/16/2023 15:04	10131	18.457	20.584	47.527
2/16/2023 15:04	10132	18.459	20.58	47.518
2/16/2023 15:04	10133	18.472	20.582	47.523
2/16/2023 15:04	10134	18.467	20.58	47.518
2/16/2023 15:04	10135	18.451	20.584	47.529
2/16/2023 15:04	10136	18.463	20.582	47.523
2/16/2023 15:04	10137	18.453	20.582	47.524
2/16/2023 15:04	10138	18.453	20.581	47.522
2/16/2023 15:04	10139	18.452	20.582	47.523
2/16/2023 15:04	10140	18.449	20.582	47.524
2/16/2023 15:04	10141	18.435	20.583	47.526
2/16/2023 15:04	10142	18.462	20.581	47.52
2/16/2023 15:04	10143	18.459	20.581	47.521
2/16/2023 15:04	10144	18.47	20.581	47.522
2/16/2023 15:04	10145	18.459	20.58	47.52
2/16/2023 15:04	10146	18.455	20.583	47.525
2/16/2023 15:04	10147	18.475	20.582	47.522
2/16/2023 15:04	10148	18.462	20.584	47.528
2/16/2023 15:05	10149	18.465	20.583	47.525
2/16/2023 15:05	10150	18.458	20.581	47.52
2/16/2023 15:05	10151	18.442	20.581	47.521
2/16/2023 15:05	10152	18.452	20.581	47.522
2/16/2023 15:05	10153	18.464	20.581	47.521
2/16/2023 15:05	10154	18.465	20.582	47.524
2/16/2023 15:05	10155	18.464	20.582	47.523
2/16/2023 15:05	10156	18.463	20.581	47.521
2/16/2023 15:05	10157	18.459	20.581	47.521
2/16/2023 15:05	10158	18.458	20.582	47.522
2/16/2023 15:05	10159	18.464	20.582	47.524
2/16/2023 15:05	10160	18.46	20.58	47.519
2/16/2023 15:05	10161	18.468	20.582	47.522
2/16/2023 15:05	10162	18.461	20.584	47.527
2/16/2023 15:05	10163	18.459	20.583	47.525
2/16/2023 15:05	10164	18.467	20.582	47.524
2/16/2023 15:05	10165	18.468	20.581	47.522
2/16/2023 15:05	10166	18.445	20.583	47.526
2/16/2023 15:05	10167	18.448	20.582	47.523
2/16/2023 15:05	10168	18.469	20.579	47.516
2/16/2023 15:05	10169	18.448	20.582	47.523
2/16/2023 15:05	10170	18.459	20.582	47.523
2/16/2023 15:05	10171	18.457	20.582	47.523
2/16/2023 15:05	10172	18.449	20.582	47.524

2/16/2023 15:05	10173	18.472	20.58	47.518
2/16/2023 15:05	10174	18.469	20.581	47.521
2/16/2023 15:05	10175	18.459	20.582	47.524
2/16/2023 15:05	10176	18.446	20.582	47.524
2/16/2023 15:05	10177	18.463	20.582	47.524
2/16/2023 15:05	10178	18.45	20.58	47.518
2/16/2023 15:05	10179	18.458	20.583	47.525
2/16/2023 15:05	10180	18.456	20.583	47.525
2/16/2023 15:05	10181	18.45	20.582	47.523
2/16/2023 15:05	10182	18.448	20.581	47.521
2/16/2023 15:05	10183	18.446	20.583	47.526
2/16/2023 15:05	10184	18.487	20.583	47.526
2/16/2023 15:05	10185	18.469	20.58	47.519
2/16/2023 15:05	10186	18.461	20.582	47.523
2/16/2023 15:05	10187	18.45	20.581	47.521
2/16/2023 15:05	10188	18.476	20.579	47.517
2/16/2023 15:05	10189	18.445	20.583	47.525
2/16/2023 15:05	10190	18.448	20.58	47.519
2/16/2023 15:05	10191	18.463	20.581	47.52
2/16/2023 15:05	10192	18.472	20.582	47.523
2/16/2023 15:05	10193	18.462	20.58	47.519
2/16/2023 15:05	10194	18.437	20.581	47.52
2/16/2023 15:05	10195	18.476	20.581	47.522
2/16/2023 15:05	10196	18.448	20.581	47.521
2/16/2023 15:05	10197	18.46	20.583	47.525
2/16/2023 15:05	10198	18.467	20.583	47.524
2/16/2023 15:05	10199	18.459	20.581	47.52
2/16/2023 15:05	10200	18.465	20.58	47.519
2/16/2023 15:05	10201	18.473	20.582	47.523
2/16/2023 15:05	10202	18.442	20.581	47.522
2/16/2023 15:05	10203	18.474	20.58	47.519
2/16/2023 15:05	10204	18.456	20.582	47.523
2/16/2023 15:05	10205	18.479	20.581	47.521
2/16/2023 15:05	10206	18.463	20.58	47.518
2/16/2023 15:05	10207	18.456	20.583	47.525
2/16/2023 15:05	10208	18.465	20.583	47.526
2/16/2023 15:06	10209	18.448	20.582	47.522
2/16/2023 15:06	10210	18.45	20.582	47.524
2/16/2023 15:06	10211	18.454	20.583	47.524
2/16/2023 15:06	10212	18.456	20.581	47.521
2/16/2023 15:06	10213	18.461	20.581	47.52
2/16/2023 15:06	10214	18.464	20.581	47.522
2/16/2023 15:06	10215	18.468	20.583	47.525
2/16/2023 15:06	10216	18.453	20.582	47.524
2/16/2023 15:06	10217	18.466	20.582	47.523
2/16/2023 15:06	10218	18.462	20.582	47.523
2/16/2023 15:06	10219	18.46	20.584	47.527

2/16/2023 15:06	10220	18.467	20.581	47.521
2/16/2023 15:06	10221	18.45	20.58	47.518
2/16/2023 15:06	10222	18.448	20.58	47.517
2/16/2023 15:06	10223	18.47	20.58	47.517
2/16/2023 15:06	10224	18.463	20.58	47.519
2/16/2023 15:06	10225	18.462	20.581	47.521
2/16/2023 15:06	10226	18.467	20.583	47.527
2/16/2023 15:06	10227	18.465	20.58	47.518
2/16/2023 15:06	10228	18.459	20.581	47.521
2/16/2023 15:06	10229	18.441	20.582	47.524
2/16/2023 15:06	10230	18.463	20.583	47.525
2/16/2023 15:06	10231	18.463	20.582	47.523
2/16/2023 15:06	10232	18.445	20.582	47.524
2/16/2023 15:06	10233	18.464	20.584	47.527
2/16/2023 15:06	10234	18.472	20.581	47.521
2/16/2023 15:06	10235	18.445	20.581	47.52
2/16/2023 15:06	10236	18.456	20.582	47.522
2/16/2023 15:06	10237	18.445	20.581	47.52
2/16/2023 15:06	10238	18.465	20.581	47.521
2/16/2023 15:06	10239	18.452	20.584	47.527
2/16/2023 15:06	10240	18.467	20.582	47.524
2/16/2023 15:06	10241	18.445	20.581	47.522
2/16/2023 15:06	10242	18.464	20.583	47.525
2/16/2023 15:06	10243	18.444	20.582	47.522
2/16/2023 15:06	10244	18.445	20.58	47.519
2/16/2023 15:06	10245	18.47	20.58	47.52
2/16/2023 15:06	10246	18.479	20.579	47.517
2/16/2023 15:06	10247	18.448	20.583	47.525
2/16/2023 15:06	10248	18.461	20.58	47.519
2/16/2023 15:06	10249	18.469	20.581	47.521
2/16/2023 15:06	10250	18.453	20.581	47.521
2/16/2023 15:06	10251	18.466	20.58	47.518
2/16/2023 15:06	10252	18.456	20.584	47.528
2/16/2023 15:06	10253	18.475	20.58	47.52
2/16/2023 15:06	10254	18.457	20.581	47.52
2/16/2023 15:06	10255	18.463	20.584	47.528
2/16/2023 15:06	10256	18.466	20.581	47.52
2/16/2023 15:06	10257	18.474	20.579	47.517
2/16/2023 15:06	10258	18.464	20.582	47.522
2/16/2023 15:06	10259	18.454	20.582	47.523
2/16/2023 15:06	10260	18.455	20.584	47.527
2/16/2023 15:06	10261	18.47	20.581	47.521
2/16/2023 15:06	10262	18.476	20.583	47.525
2/16/2023 15:06	10263	18.475	20.582	47.523
2/16/2023 15:06	10264	18.454	20.58	47.519
2/16/2023 15:06	10265	18.457	20.582	47.523
2/16/2023 15:06	10266	18.468	20.581	47.521

2/16/2023 15:06	10267	18.452	20.58	47.517
2/16/2023 15:06	10268	18.464	20.581	47.521
2/16/2023 15:07	10269	18.472	20.582	47.524
2/16/2023 15:07	10270	18.455	20.58	47.519
2/16/2023 15:07	10271	18.483	20.579	47.517
2/16/2023 15:07	10272	18.451	20.581	47.521
2/16/2023 15:07	10273	18.451	20.581	47.521
2/16/2023 15:07	10274	18.446	20.582	47.522
2/16/2023 15:07	10275	18.46	20.581	47.521
2/16/2023 15:07	10276	18.451	20.579	47.517
2/16/2023 15:07	10277	18.463	20.581	47.52
2/16/2023 15:07	10278	18.472	20.58	47.518
2/16/2023 15:07	10279	18.456	20.582	47.522
2/16/2023 15:07	10280	18.445	20.58	47.518
2/16/2023 15:07	10281	18.487	20.58	47.519
2/16/2023 15:07	10282	18.469	20.58	47.519
2/16/2023 15:07	10283	18.476	20.581	47.52
2/16/2023 15:07	10284	18.443	20.581	47.521
2/16/2023 15:07	10285	18.46	20.58	47.519
2/16/2023 15:07	10286	18.469	20.582	47.523
2/16/2023 15:07	10287	18.467	20.581	47.522
2/16/2023 15:07	10288	18.459	20.58	47.519
2/16/2023 15:07	10289	18.464	20.581	47.521
2/16/2023 15:07	10290	18.461	20.583	47.524
2/16/2023 15:07	10291	18.464	20.579	47.515
2/16/2023 15:07	10292	18.448	20.581	47.521
2/16/2023 15:07	10293	18.445	20.581	47.52
2/16/2023 15:07	10294	18.431	20.582	47.522
2/16/2023 15:07	10295	18.452	20.58	47.517
2/16/2023 15:07	10296	18.448	20.581	47.52
2/16/2023 15:07	10297	18.469	20.581	47.521
2/16/2023 15:07	10298	18.461	20.581	47.52
2/16/2023 15:07	10299	18.469	20.578	47.515
2/16/2023 15:07	10300	18.456	20.579	47.517
2/16/2023 15:07	10301	18.466	20.584	47.527
2/16/2023 15:07	10302	18.467	20.582	47.522
2/16/2023 15:07	10303	18.46	20.583	47.525
2/16/2023 15:07	10304	18.464	20.584	47.527
2/16/2023 15:07	10305	18.446	20.583	47.527
2/16/2023 15:07	10306	18.449	20.581	47.522
2/16/2023 15:07	10307	18.462	20.584	47.527
2/16/2023 15:07	10308	18.468	20.581	47.521
2/16/2023 15:07	10309	18.475	20.581	47.521
2/16/2023 15:07	10310	18.443	20.582	47.524
2/16/2023 15:07	10311	18.448	20.582	47.524
2/16/2023 15:07	10312	18.459	20.583	47.525
2/16/2023 15:07	10313	18.458	20.583	47.525



2/16/2023 15:07	10314	18.472	20.58	47.519
2/16/2023 15:07	10315	18.456	20.581	47.522
2/16/2023 15:07	10316	18.471	20.583	47.525
2/16/2023 15:07	10317	18.459	20.581	47.522
2/16/2023 15:07	10318	18.457	20.579	47.517
2/16/2023 15:07	10319	18.442	20.58	47.518
2/16/2023 15:07	10320	18.465	20.581	47.522
2/16/2023 15:07	10321	18.453	20.581	47.521
2/16/2023 15:07	10322	18.452	20.58	47.517
2/16/2023 15:07	10323	18.476	20.58	47.519
2/16/2023 15:07	10324	18.45	20.58	47.518
2/16/2023 15:07	10325	18.459	20.581	47.521
2/16/2023 15:07	10326	18.469	20.58	47.518
2/16/2023 15:07	10327	18.482	20.582	47.523
2/16/2023 15:07	10328	18.458	20.581	47.521
2/16/2023 15:08	10329	18.464	20.579	47.517
2/16/2023 15:08	10330	18.451	20.582	47.523
2/16/2023 15:08	10331	18.445	20.58	47.519
2/16/2023 15:08	10332	18.472	20.58	47.519
2/16/2023 15:08	10333	18.456	20.581	47.522
2/16/2023 15:08	10334	18.475	20.58	47.519
2/16/2023 15:08	10335	18.456	20.582	47.522
2/16/2023 15:08	10336	18.456	20.582	47.524
2/16/2023 15:08	10337	18.464	20.582	47.522
2/16/2023 15:08	10338	18.455	20.581	47.52
2/16/2023 15:08	10339	18.456	20.579	47.517
2/16/2023 15:08	10340	18.476	20.581	47.522
2/16/2023 15:08	10341	18.448	20.581	47.52
2/16/2023 15:08	10342	18.456	20.582	47.524
2/16/2023 15:08	10343	18.482	20.579	47.517
2/16/2023 15:08	10344	18.445	20.58	47.519
2/16/2023 15:08	10345	18.456	20.58	47.519
2/16/2023 15:08	10346	18.456	20.58	47.519
2/16/2023 15:08	10347	18.452	20.581	47.521
2/16/2023 15:08	10348	18.445	20.58	47.518
2/16/2023 15:08	10349	18.443	20.58	47.518
2/16/2023 15:08	10350	18.447	20.582	47.522
2/16/2023 15:08	10351	18.465	20.581	47.522
2/16/2023 15:08	10352	18.45	20.579	47.517
2/16/2023 15:08	10353	18.464	20.582	47.523
2/16/2023 15:08	10354	18.459	20.581	47.521
2/16/2023 15:08	10355	18.469	20.581	47.521
2/16/2023 15:08	10356	18.457	20.579	47.515
2/16/2023 15:08	10357	18.478	20.58	47.52
2/16/2023 15:08	10358	18.464	20.581	47.52
2/16/2023 15:08	10359	18.493	20.58	47.519
2/16/2023 15:08	10360	18.458	20.58	47.519

2/16/2023 15:08	10361	18.473	20.579	47.517
2/16/2023 15:08	10362	18.464	20.581	47.521
2/16/2023 15:08	10363	18.485	20.581	47.521
2/16/2023 15:08	10364	18.46	20.58	47.519
2/16/2023 15:08	10365	18.457	20.581	47.52
2/16/2023 15:08	10366	18.469	20.581	47.52
2/16/2023 15:08	10367	18.457	20.581	47.521
2/16/2023 15:08	10368	18.456	20.582	47.522
2/16/2023 15:08	10369	18.465	20.58	47.519
2/16/2023 15:08	10370	18.45	20.584	47.527
2/16/2023 15:08	10371	18.457	20.581	47.521
2/16/2023 15:08	10372	18.45	20.582	47.522
2/16/2023 15:08	10373	18.461	20.579	47.516
2/16/2023 15:08	10374	18.457	20.577	47.513
2/16/2023 15:08	10375	18.461	20.58	47.519
2/16/2023 15:08	10376	18.456	20.58	47.519
2/16/2023 15:08	10377	18.471	20.581	47.522
2/16/2023 15:08	10378	18.445	20.578	47.514
2/16/2023 15:08	10379	18.448	20.579	47.515
2/16/2023 15:08	10380	18.459	20.58	47.518
2/16/2023 15:08	10381	18.458	20.581	47.52
2/16/2023 15:08	10382	18.453	20.581	47.521
2/16/2023 15:08	10383	18.459	20.582	47.523
2/16/2023 15:08	10384	18.447	20.579	47.517
2/16/2023 15:08	10385	18.46	20.579	47.516
2/16/2023 15:08	10386	18.448	20.582	47.524
2/16/2023 15:08	10387	18.451	20.58	47.519
2/16/2023 15:08	10388	18.46	20.581	47.52
2/16/2023 15:09	10389	18.453	20.58	47.519
2/16/2023 15:09	10390	18.434	20.58	47.518
2/16/2023 15:09	10391	18.46	20.582	47.523
2/16/2023 15:09	10392	18.473	20.579	47.517
2/16/2023 15:09	10393	18.443	20.579	47.516
2/16/2023 15:09	10394	18.453	20.578	47.514
2/16/2023 15:09	10395	18.477	20.582	47.523
2/16/2023 15:09	10396	18.472	20.58	47.518
2/16/2023 15:09	10397	18.449	20.58	47.519
2/16/2023 15:09	10398	18.467	20.581	47.52
2/16/2023 15:09	10399	18.448	20.578	47.514
2/16/2023 15:09	10400	18.452	20.579	47.516
2/16/2023 15:09	10401	18.454	20.579	47.515
2/16/2023 15:09	10402	18.459	20.58	47.519
2/16/2023 15:09	10403	18.448	20.582	47.523
2/16/2023 15:09	10404	18.456	20.581	47.52
2/16/2023 15:09	10405	18.45	20.58	47.519
2/16/2023 15:09	10406	18.467	20.58	47.518
2/16/2023 15:09	10407	18.455	20.582	47.523

2/16/2023 15:09	10408	18.46	20.581	47.522
2/16/2023 15:09	10409	18.461	20.581	47.521
2/16/2023 15:09	10410	18.48	20.581	47.522
2/16/2023 15:09	10411	18.464	20.581	47.521
2/16/2023 15:09	10412	18.473	20.579	47.517
2/16/2023 15:09	10413	18.449	20.579	47.516
2/16/2023 15:09	10414	18.459	20.582	47.523
2/16/2023 15:09	10415	18.445	20.58	47.518
2/16/2023 15:09	10416	18.461	20.582	47.524
2/16/2023 15:09	10417	18.435	20.58	47.52
2/16/2023 15:09	10418	18.45	20.581	47.521
2/16/2023 15:09	10419	18.475	20.58	47.519
2/16/2023 15:09	10420	18.46	20.579	47.517
2/16/2023 15:09	10421	18.456	20.579	47.517
2/16/2023 15:09	10422	18.46	20.581	47.52
2/16/2023 15:09	10423	18.461	20.579	47.517
2/16/2023 15:09	10424	18.477	20.58	47.518
2/16/2023 15:09	10425	18.461	20.581	47.52
2/16/2023 15:09	10426	18.454	20.58	47.518
2/16/2023 15:09	10427	18.453	20.58	47.517
2/16/2023 15:09	10428	18.461	20.58	47.518
2/16/2023 15:09	10429	18.471	20.579	47.516
2/16/2023 15:09	10430	18.453	20.578	47.515
2/16/2023 15:09	10431	18.45	20.579	47.516
2/16/2023 15:09	10432	18.464	20.581	47.52
2/16/2023 15:09	10433	18.46	20.581	47.521
2/16/2023 15:09	10434	18.459	20.58	47.518
2/16/2023 15:09	10435	18.439	20.579	47.517
2/16/2023 15:09	10436	18.465	20.58	47.518
2/16/2023 15:09	10437	18.45	20.579	47.516
2/16/2023 15:09	10438	18.445	20.581	47.521
2/16/2023 15:09	10439	18.468	20.579	47.515
2/16/2023 15:09	10440	18.45	20.578	47.515
2/16/2023 15:09	10441	18.45	20.58	47.52
2/16/2023 15:09	10442	18.458	20.58	47.519
2/16/2023 15:09	10443	18.466	20.581	47.52
2/16/2023 15:09	10444	18.461	20.582	47.523
2/16/2023 15:09	10445	18.445	20.579	47.517
2/16/2023 15:09	10446	18.474	20.58	47.519
2/16/2023 15:09	10447	18.484	20.58	47.519
2/16/2023 15:09	10448	18.453	20.58	47.518
2/16/2023 15:10	10449	18.478	20.581	47.522
2/16/2023 15:10	10450	18.456	20.581	47.521
2/16/2023 15:10	10451	18.438	20.579	47.516
2/16/2023 15:10	10452	18.475	20.581	47.52
2/16/2023 15:10	10453	18.453	20.58	47.518
2/16/2023 15:10	10454	18.469	20.582	47.523

2/16/2023 15:10	10455	18.476	20.578	47.514
2/16/2023 15:10	10456	18.471	20.582	47.523
2/16/2023 15:10	10457	18.467	20.582	47.523
2/16/2023 15:10	10458	18.47	20.581	47.52
2/16/2023 15:10	10459	18.445	20.581	47.52
2/16/2023 15:10	10460	18.45	20.58	47.519
2/16/2023 15:10	10461	18.459	20.58	47.52
2/16/2023 15:10	10462	18.475	20.581	47.521
2/16/2023 15:10	10463	18.475	20.58	47.518
2/16/2023 15:10	10464	18.461	20.582	47.523
2/16/2023 15:10	10465	18.459	20.58	47.518
2/16/2023 15:10	10466	18.472	20.58	47.519
2/16/2023 15:10	10467	18.458	20.58	47.519
2/16/2023 15:10	10468	18.45	20.582	47.522
2/16/2023 15:10	10469	18.445	20.58	47.518
2/16/2023 15:10	10470	18.476	20.581	47.52
2/16/2023 15:10	10471	18.475	20.58	47.519
2/16/2023 15:10	10472	18.47	20.579	47.517
2/16/2023 15:10	10473	18.458	20.581	47.52
2/16/2023 15:10	10474	18.469	20.579	47.517
2/16/2023 15:10	10475	18.444	20.578	47.515
2/16/2023 15:10	10476	18.454	20.579	47.517
2/16/2023 15:10	10477	18.469	20.58	47.519
2/16/2023 15:10	10478	18.48	20.581	47.52
2/16/2023 15:10	10479	18.469	20.58	47.518
2/16/2023 15:10	10480	18.458	20.578	47.515
2/16/2023 15:10	10481	18.466	20.58	47.519
2/16/2023 15:10	10482	18.46	20.579	47.516
2/16/2023 15:10	10483	18.465	20.579	47.517
2/16/2023 15:10	10484	18.453	20.579	47.517
2/16/2023 15:10	10485	18.469	20.581	47.52
2/16/2023 15:10	10486	18.457	20.581	47.521
2/16/2023 15:10	10487	18.472	20.58	47.518
2/16/2023 15:10	10488	18.471	20.581	47.52
2/16/2023 15:10	10489	18.447	20.582	47.524
2/16/2023 15:10	10490	18.458	20.579	47.515
2/16/2023 15:10	10491	18.475	20.58	47.519
2/16/2023 15:10	10492	18.495	20.581	47.52
2/16/2023 15:10	10493	18.463	20.581	47.522
2/16/2023 15:10	10494	18.461	20.582	47.523
2/16/2023 15:10	10495	18.459	20.58	47.519
2/16/2023 15:10	10496	18.454	20.581	47.52
2/16/2023 15:10	10497	18.46	20.582	47.522
2/16/2023 15:10	10498	18.465	20.582	47.523
2/16/2023 15:10	10499	18.451	20.582	47.524
2/16/2023 15:10	10500	18.454	20.582	47.524
2/16/2023 15:10	10501	18.461	20.581	47.522

2/16/2023 15:10	10502	18.464	20.581	47.521
2/16/2023 15:10	10503	18.481	20.579	47.516
2/16/2023 15:10	10504	18.456	20.579	47.517
2/16/2023 15:10	10505	18.461	20.58	47.518
2/16/2023 15:10	10506	18.479	20.58	47.518
2/16/2023 15:10	10507	18.469	20.58	47.519
2/16/2023 15:10	10508	18.448	20.579	47.517
2/16/2023 15:11	10509	18.462	20.581	47.522
2/16/2023 15:11	10510	18.453	20.579	47.517
2/16/2023 15:11	10511	18.459	20.58	47.519
2/16/2023 15:11	10512	18.446	20.578	47.515
2/16/2023 15:11	10513	18.465	20.581	47.521
2/16/2023 15:11	10514	18.483	20.581	47.52
2/16/2023 15:11	10515	18.478	20.579	47.517
2/16/2023 15:11	10516	18.435	20.581	47.52
2/16/2023 15:11	10517	18.474	20.579	47.517
2/16/2023 15:11	10518	18.452	20.579	47.517
2/16/2023 15:11	10519	18.462	20.58	47.519
2/16/2023 15:11	10520	18.482	20.58	47.518
2/16/2023 15:11	10521	18.467	20.581	47.521
2/16/2023 15:11	10522	18.467	20.581	47.52
2/16/2023 15:11	10523	18.466	20.579	47.515
2/16/2023 15:11	10524	18.479	20.581	47.522
2/16/2023 15:11	10525	18.469	20.581	47.522
2/16/2023 15:11	10526	18.458	20.58	47.518
2/16/2023 15:11	10527	18.47	20.579	47.516
2/16/2023 15:11	10528	18.461	20.58	47.518
2/16/2023 15:11	10529	18.453	20.582	47.522
2/16/2023 15:11	10530	18.494	20.58	47.518
2/16/2023 15:11	10531	18.461	20.583	47.525
2/16/2023 15:11	10532	18.443	20.581	47.52
2/16/2023 15:11	10533	18.45	20.58	47.519
2/16/2023 15:11	10534	18.453	20.58	47.519
2/16/2023 15:11	10535	18.466	20.58	47.519
2/16/2023 15:11	10536	18.467	20.583	47.525
2/16/2023 15:11	10537	18.464	20.579	47.517
2/16/2023 15:11	10538	18.461	20.581	47.52
2/16/2023 15:11	10539	18.474	20.583	47.526
2/16/2023 15:11	10540	18.461	20.58	47.518
2/16/2023 15:11	10541	18.464	20.581	47.521
2/16/2023 15:11	10542	18.441	20.581	47.521
2/16/2023 15:11	10543	18.473	20.58	47.518
2/16/2023 15:11	10544	18.469	20.581	47.52
2/16/2023 15:11	10545	18.456	20.579	47.517
2/16/2023 15:11	10546	18.476	20.578	47.513
2/16/2023 15:11	10547	18.48	20.579	47.517
2/16/2023 15:11	10548	18.466	20.581	47.522

2/16/2023 15:11	10549	18.454	20.58	47.518
2/16/2023 15:11	10550	18.428	20.581	47.522
2/16/2023 15:11	10551	18.456	20.581	47.52
2/16/2023 15:11	10552	18.443	20.584	47.527
2/16/2023 15:11	10553	18.462	20.581	47.521
2/16/2023 15:11	10554	18.472	20.581	47.521
2/16/2023 15:11	10555	18.456	20.581	47.52
2/16/2023 15:11	10556	18.445	20.579	47.516
2/16/2023 15:11	10557	18.45	20.579	47.517
2/16/2023 15:11	10558	18.46	20.582	47.522
2/16/2023 15:11	10559	18.456	20.58	47.518
2/16/2023 15:11	10560	18.459	20.58	47.519
2/16/2023 15:11	10561	18.442	20.58	47.517
2/16/2023 15:11	10562	18.471	20.58	47.518
2/16/2023 15:11	10563	18.45	20.579	47.517
2/16/2023 15:11	10564	18.487	20.579	47.515
2/16/2023 15:11	10565	18.467	20.582	47.524
2/16/2023 15:11	10566	18.484	20.58	47.518
2/16/2023 15:11	10567	18.459	20.579	47.517
2/16/2023 15:11	10568	18.475	20.579	47.515
2/16/2023 15:12	10569	18.457	20.581	47.52
2/16/2023 15:12	10570	18.448	20.58	47.518
2/16/2023 15:12	10571	18.456	20.579	47.516
2/16/2023 15:12	10572	18.468	20.58	47.518
2/16/2023 15:12	10573	18.443	20.58	47.518
2/16/2023 15:12	10574	18.462	20.581	47.52
2/16/2023 15:12	10575	18.47	20.578	47.514
2/16/2023 15:12	10576	18.444	20.581	47.52
2/16/2023 15:12	10577	18.45	20.579	47.515
2/16/2023 15:12	10578	18.448	20.579	47.516
2/16/2023 15:12	10579	18.429	20.58	47.517
2/16/2023 15:12	10580	18.477	20.58	47.519
2/16/2023 15:12	10581	18.466	20.579	47.517
2/16/2023 15:12	10582	18.45	20.578	47.515
2/16/2023 15:12	10583	18.452	20.582	47.523
2/16/2023 15:12	10584	18.45	20.579	47.515
2/16/2023 15:12	10585	18.459	20.578	47.514
2/16/2023 15:12	10586	18.469	20.581	47.521
2/16/2023 15:12	10587	18.453	20.581	47.521
2/16/2023 15:12	10588	18.469	20.58	47.518
2/16/2023 15:12	10589	18.46	20.58	47.518
2/16/2023 15:12	10590	18.468	20.581	47.522
2/16/2023 15:12	10591	18.445	20.58	47.518
2/16/2023 15:12	10592	18.487	20.578	47.513
2/16/2023 15:12	10593	18.45	20.579	47.516
2/16/2023 15:12	10594	18.461	20.582	47.523
2/16/2023 15:12	10595	18.453	20.581	47.522

2/16/2023 15:12	10596	18.456	20.58	47.518
2/16/2023 15:12	10597	18.464	20.581	47.52
2/16/2023 15:12	10598	18.45	20.581	47.522
2/16/2023 15:12	10599	18.451	20.578	47.514
2/16/2023 15:12	10600	18.437	20.581	47.521
2/16/2023 15:12	10601	18.461	20.582	47.523
2/16/2023 15:12	10602	18.474	20.583	47.525
2/16/2023 15:12	10603	18.463	20.578	47.515
2/16/2023 15:12	10604	18.459	20.581	47.521
2/16/2023 15:12	10605	18.464	20.582	47.522
2/16/2023 15:12	10606	18.457	20.58	47.518
2/16/2023 15:12	10607	18.456	20.579	47.516
2/16/2023 15:12	10608	18.472	20.58	47.518
2/16/2023 15:12	10609	18.464	20.577	47.511
2/16/2023 15:12	10610	18.445	20.581	47.52
2/16/2023 15:12	10611	18.479	20.58	47.518
2/16/2023 15:12	10612	18.467	20.58	47.517
2/16/2023 15:12	10613	18.439	20.58	47.518
2/16/2023 15:12	10614	18.464	20.58	47.52
2/16/2023 15:12	10615	18.45	20.581	47.52
2/16/2023 15:12	10616	18.456	20.58	47.519
2/16/2023 15:12	10617	18.449	20.582	47.524
2/16/2023 15:12	10618	18.455	20.58	47.519
2/16/2023 15:12	10619	18.453	20.577	47.512
2/16/2023 15:12	10620	18.45	20.579	47.516
2/16/2023 15:12	10621	18.47	20.581	47.521
2/16/2023 15:12	10622	18.463	20.579	47.517
2/16/2023 15:12	10623	18.466	20.579	47.515
2/16/2023 15:12	10624	18.48	20.58	47.518
2/16/2023 15:12	10625	18.467	20.58	47.519
2/16/2023 15:12	10626	18.464	20.579	47.516
2/16/2023 15:12	10627	18.464	20.58	47.519
2/16/2023 15:12	10628	18.446	20.58	47.519
2/16/2023 15:13	10629	18.455	20.58	47.519
2/16/2023 15:13	10630	18.446	20.58	47.518
2/16/2023 15:13	10631	18.444	20.579	47.516
2/16/2023 15:13	10632	18.463	20.58	47.518
2/16/2023 15:13	10633	18.454	20.581	47.521
2/16/2023 15:13	10634	18.459	20.582	47.522
2/16/2023 15:13	10635	18.478	20.58	47.518
2/16/2023 15:13	10636	18.443	20.581	47.521
2/16/2023 15:13	10637	18.463	20.58	47.52
2/16/2023 15:13	10638	18.465	20.579	47.517
2/16/2023 15:13	10639	18.467	20.581	47.52
2/16/2023 15:13	10640	18.467	20.582	47.522
2/16/2023 15:13	10641	18.475	20.577	47.512
2/16/2023 15:13	10642	18.46	20.58	47.518

2/16/2023 15:13	10643	18.448	20.578	47.515
2/16/2023 15:13	10644	18.458	20.58	47.518
2/16/2023 15:13	10645	18.448	20.579	47.517
2/16/2023 15:13	10646	18.444	20.581	47.521
2/16/2023 15:13	10647	18.447	20.579	47.515
2/16/2023 15:13	10648	18.439	20.58	47.519
2/16/2023 15:13	10649	18.47	20.58	47.518
2/16/2023 15:13	10650	18.452	20.579	47.516
2/16/2023 15:13	10651	18.467	20.579	47.516
2/16/2023 15:13	10652	18.47	20.578	47.513
2/16/2023 15:13	10653	18.447	20.579	47.516
2/16/2023 15:13	10654	18.477	20.58	47.517
2/16/2023 15:13	10655	18.453	20.58	47.517
2/16/2023 15:13	10656	18.464	20.578	47.514
2/16/2023 15:13	10657	18.456	20.581	47.52
2/16/2023 15:13	10658	18.455	20.581	47.521
2/16/2023 15:13	10659	18.466	20.579	47.517
2/16/2023 15:13	10660	18.452	20.579	47.517
2/16/2023 15:13	10661	18.464	20.58	47.518
2/16/2023 15:13	10662	18.461	20.578	47.514
2/16/2023 15:13	10663	18.439	20.582	47.523
2/16/2023 15:13	10664	18.452	20.579	47.517
2/16/2023 15:13	10665	18.457	20.579	47.516
2/16/2023 15:13	10666	18.466	20.579	47.515
2/16/2023 15:13	10667	18.442	20.578	47.514
2/16/2023 15:13	10668	18.448	20.58	47.518
2/16/2023 15:13	10669	18.464	20.579	47.516
2/16/2023 15:13	10670	18.481	20.578	47.515
2/16/2023 15:13	10671	18.462	20.581	47.521
2/16/2023 15:13	10672	18.452	20.581	47.52
2/16/2023 15:13	10673	18.464	20.58	47.518
2/16/2023 15:13	10674	18.468	20.582	47.524
2/16/2023 15:13	10675	18.457	20.578	47.513
2/16/2023 15:13	10676	18.463	20.58	47.519
2/16/2023 15:13	10677	18.45	20.579	47.515
2/16/2023 15:13	10678	18.462	20.581	47.52
2/16/2023 15:13	10679	18.441	20.579	47.516
2/16/2023 15:13	10680	18.459	20.579	47.515
2/16/2023 15:13	10681	18.466	20.579	47.517
2/16/2023 15:13	10682	18.456	20.581	47.52
2/16/2023 15:13	10683	18.457	20.58	47.519
2/16/2023 15:13	10684	18.457	20.578	47.514
2/16/2023 15:13	10685	18.465	20.579	47.516
2/16/2023 15:13	10686	18.437	20.579	47.517
2/16/2023 15:13	10687	18.461	20.58	47.519
2/16/2023 15:13	10688	18.452	20.577	47.513
2/16/2023 15:14	10689	18.467	20.577	47.513



2/16/2023 15:14	10690	18.457	20.579	47.517
2/16/2023 15:14	10691	18.49	20.58	47.52
2/16/2023 15:14	10692	18.444	20.58	47.52
2/16/2023 15:14	10693	18.468	20.581	47.521
2/16/2023 15:14	10694	18.461	20.579	47.515
2/16/2023 15:14	10695	18.458	20.578	47.514
2/16/2023 15:14	10696	18.469	20.581	47.521
2/16/2023 15:14	10697	18.469	20.579	47.516
2/16/2023 15:14	10698	18.466	20.579	47.515
2/16/2023 15:14	10699	18.445	20.581	47.52
2/16/2023 15:14	10700	18.472	20.579	47.516
2/16/2023 15:14	10701	18.447	20.58	47.518
2/16/2023 15:14	10702	18.453	20.578	47.514
2/16/2023 15:14	10703	18.45	20.579	47.517
2/16/2023 15:14	10704	18.445	20.577	47.512
2/16/2023 15:14	10705	18.444	20.58	47.518
2/16/2023 15:14	10706	18.445	20.578	47.514
2/16/2023 15:14	10707	18.456	20.579	47.517
2/16/2023 15:14	10708	18.445	20.579	47.516
2/16/2023 15:14	10709	18.464	20.582	47.524
2/16/2023 15:14	10710	18.448	20.58	47.518
2/16/2023 15:14	10711	18.457	20.581	47.521
2/16/2023 15:14	10712	18.46	20.581	47.52
2/16/2023 15:14	10713	18.461	20.58	47.517
2/16/2023 15:14	10714	18.46	20.577	47.512
2/16/2023 15:14	10715	18.459	20.58	47.518
2/16/2023 15:14	10716	18.453	20.581	47.52
2/16/2023 15:14	10717	18.459	20.58	47.519
2/16/2023 15:14	10718	18.469	20.579	47.516
2/16/2023 15:14	10719	18.467	20.581	47.52
2/16/2023 15:14	10720	18.467	20.58	47.518
2/16/2023 15:14	10721	18.48	20.579	47.517
2/16/2023 15:14	10722	18.467	20.579	47.515
2/16/2023 15:14	10723	18.469	20.578	47.514
2/16/2023 15:14	10724	18.465	20.579	47.516
2/16/2023 15:14	10725	18.456	20.58	47.519
2/16/2023 15:14	10726	18.473	20.576	47.508
2/16/2023 15:14	10727	18.449	20.58	47.518
2/16/2023 15:14	10728	18.474	20.58	47.518
2/16/2023 15:14	10729	18.478	20.578	47.515
2/16/2023 15:14	10730	18.45	20.579	47.516
2/16/2023 15:14	10731	18.467	20.578	47.513
2/16/2023 15:14	10732	18.458	20.58	47.519
2/16/2023 15:14	10733	18.448	20.578	47.515
2/16/2023 15:14	10734	18.448	20.579	47.516
2/16/2023 15:14	10735	18.472	20.577	47.512
2/16/2023 15:14	10736	18.467	20.581	47.52

2/16/2023 15:14	10737	18.453	20.579	47.516
2/16/2023 15:14	10738	18.463	20.58	47.518
2/16/2023 15:14	10739	18.475	20.58	47.518
2/16/2023 15:14	10740	18.477	20.579	47.516
2/16/2023 15:14	10741	18.465	20.58	47.519
2/16/2023 15:14	10742	18.475	20.58	47.52
2/16/2023 15:14	10743	18.448	20.577	47.512
2/16/2023 15:14	10744	18.453	20.581	47.521
2/16/2023 15:14	10745	18.456	20.58	47.518
2/16/2023 15:14	10746	18.451	20.581	47.521
2/16/2023 15:14	10747	18.482	20.58	47.519
2/16/2023 15:14	10748	18.476	20.58	47.518
2/16/2023 15:15	10749	18.481	20.579	47.517
2/16/2023 15:15	10750	18.461	20.58	47.519
2/16/2023 15:15	10751	18.459	20.579	47.516
2/16/2023 15:15	10752	18.467	20.58	47.519
2/16/2023 15:15	10753	18.448	20.58	47.519
2/16/2023 15:15	10754	18.465	20.578	47.514
2/16/2023 15:15	10755	18.453	20.579	47.516
2/16/2023 15:15	10756	18.453	20.579	47.515
2/16/2023 15:15	10757	18.483	20.581	47.521
2/16/2023 15:15	10758	18.45	20.579	47.517
2/16/2023 15:15	10759	18.464	20.578	47.513
2/16/2023 15:15	10760	18.461	20.581	47.52
2/16/2023 15:15	10761	18.455	20.579	47.517
2/16/2023 15:15	10762	18.453	20.581	47.52
2/16/2023 15:15	10763	18.469	20.577	47.513
2/16/2023 15:15	10764	18.438	20.579	47.517
2/16/2023 15:15	10765	18.461	20.58	47.518
2/16/2023 15:15	10766	18.45	20.579	47.515
2/16/2023 15:15	10767	18.438	20.579	47.517
2/16/2023 15:15	10768	18.485	20.58	47.519
2/16/2023 15:15	10769	18.466	20.579	47.517
2/16/2023 15:15	10770	18.465	20.579	47.517
2/16/2023 15:15	10771	18.448	20.58	47.518
2/16/2023 15:15	10772	18.459	20.578	47.515
2/16/2023 15:15	10773	18.464	20.579	47.517
2/16/2023 15:15	10774	18.453	20.578	47.514
2/16/2023 15:15	10775	18.461	20.581	47.52
2/16/2023 15:15	10776	18.436	20.58	47.519
2/16/2023 15:15	10777	18.462	20.579	47.517
2/16/2023 15:15	10778	18.467	20.579	47.517
2/16/2023 15:15	10779	18.464	20.58	47.519
2/16/2023 15:15	10780	18.469	20.58	47.518
2/16/2023 15:15	10781	18.461	20.58	47.519
2/16/2023 15:15	10782	18.461	20.581	47.521
2/16/2023 15:15	10783	18.462	20.58	47.518

2/16/2023 15:15	10784	18.446	20.579	47.517
2/16/2023 15:15	10785	18.467	20.578	47.515
2/16/2023 15:15	10786	18.447	20.581	47.52
2/16/2023 15:15	10787	18.458	20.579	47.517
2/16/2023 15:15	10788	18.468	20.579	47.516
2/16/2023 15:15	10789	18.467	20.579	47.517
2/16/2023 15:15	10790	18.456	20.58	47.519
2/16/2023 15:15	10791	18.462	20.58	47.518
2/16/2023 15:15	10792	18.467	20.581	47.522
2/16/2023 15:15	10793	18.464	20.579	47.515
2/16/2023 15:15	10794	18.454	20.577	47.512
2/16/2023 15:15	10795	18.443	20.58	47.519
2/16/2023 15:15	10796	18.484	20.579	47.517
2/16/2023 15:15	10797	18.462	20.578	47.513
2/16/2023 15:15	10798	18.475	20.582	47.523
2/16/2023 15:15	10799	18.461	20.578	47.515
2/16/2023 15:15	10800	18.471	20.579	47.516
2/16/2023 15:15	10801	18.478	20.579	47.515
2/16/2023 15:15	10802	18.468	20.58	47.518
2/16/2023 15:15	10803	18.483	20.579	47.515
2/16/2023 15:15	10804	18.469	20.58	47.518
2/16/2023 15:15	10805	18.472	20.579	47.517
2/16/2023 15:15	10806	18.467	20.579	47.516
2/16/2023 15:15	10807	18.466	20.578	47.513
2/16/2023 15:15	10808	18.479	20.58	47.519
2/16/2023 15:16	10809	18.469	20.577	47.512
2/16/2023 15:16	10810	18.461	20.578	47.515
2/16/2023 15:16	10811	18.449	20.577	47.511
2/16/2023 15:16	10812	18.466	20.58	47.52
2/16/2023 15:16	10813	18.459	20.579	47.516
2/16/2023 15:16	10814	18.467	20.578	47.514
2/16/2023 15:16	10815	18.467	20.577	47.512
2/16/2023 15:16	10816	18.466	20.58	47.519
2/16/2023 15:16	10817	18.469	20.581	47.522
2/16/2023 15:16	10818	18.481	20.578	47.515
2/16/2023 15:16	10819	18.45	20.582	47.524
2/16/2023 15:16	10820	18.444	20.58	47.519
2/16/2023 15:16	10821	18.46	20.58	47.519
2/16/2023 15:16	10822	18.461	20.58	47.518
2/16/2023 15:16	10823	18.469	20.579	47.517
2/16/2023 15:16	10824	18.445	20.579	47.517
2/16/2023 15:16	10825	18.461	20.58	47.518
2/16/2023 15:16	10826	18.461	20.58	47.518
2/16/2023 15:16	10827	18.459	20.578	47.514
2/16/2023 15:16	10828	18.459	20.58	47.519
2/16/2023 15:16	10829	18.475	20.58	47.519
2/16/2023 15:16	10830	18.469	20.578	47.515

2/16/2023 15:16	10831	18.46	20.579	47.516
2/16/2023 15:16	10832	18.467	20.577	47.511
2/16/2023 15:16	10833	18.461	20.579	47.517
2/16/2023 15:16	10834	18.461	20.579	47.517
2/16/2023 15:16	10835	18.45	20.581	47.521
2/16/2023 15:16	10836	18.457	20.577	47.512
2/16/2023 15:16	10837	18.464	20.577	47.512
2/16/2023 15:16	10838	18.453	20.58	47.518
2/16/2023 15:16	10839	18.467	20.58	47.519
2/16/2023 15:16	10840	18.456	20.58	47.519
2/16/2023 15:16	10841	18.456	20.578	47.514
2/16/2023 15:16	10842	18.478	20.58	47.519
2/16/2023 15:16	10843	18.459	20.581	47.52
2/16/2023 15:16	10844	18.456	20.578	47.515
2/16/2023 15:16	10845	18.469	20.578	47.514
2/16/2023 15:16	10846	18.458	20.579	47.517
2/16/2023 15:16	10847	18.447	20.577	47.512
2/16/2023 15:16	10848	18.459	20.578	47.513
2/16/2023 15:16	10849	18.45	20.578	47.515
2/16/2023 15:16	10850	18.486	20.581	47.52
2/16/2023 15:16	10851	18.449	20.58	47.519
2/16/2023 15:16	10852	18.453	20.58	47.518
2/16/2023 15:16	10853	18.475	20.578	47.513
2/16/2023 15:16	10854	18.481	20.578	47.513
2/16/2023 15:16	10855	18.441	20.579	47.517
2/16/2023 15:16	10856	18.447	20.578	47.514
2/16/2023 15:16	10857	18.454	20.579	47.515
2/16/2023 15:16	10858	18.443	20.577	47.513
2/16/2023 15:16	10859	18.442	20.58	47.518
2/16/2023 15:16	10860	18.461	20.58	47.519
2/16/2023 15:16	10861	18.473	20.58	47.52
2/16/2023 15:16	10862	18.464	20.579	47.517
2/16/2023 15:16	10863	18.453	20.58	47.518
2/16/2023 15:16	10864	18.455	20.58	47.52
2/16/2023 15:16	10865	18.45	20.58	47.518
2/16/2023 15:16	10866	18.443	20.579	47.515
2/16/2023 15:16	10867	18.46	20.579	47.515
2/16/2023 15:16	10868	18.463	20.578	47.513
2/16/2023 15:17	10869	18.482	20.577	47.511
2/16/2023 15:17	10870	18.452	20.578	47.514
2/16/2023 15:17	10871	18.467	20.579	47.516
2/16/2023 15:17	10872	18.454	20.578	47.514
2/16/2023 15:17	10873	18.464	20.578	47.515
2/16/2023 15:17	10874	18.45	20.577	47.512
2/16/2023 15:17	10875	18.443	20.578	47.513
2/16/2023 15:17	10876	18.462	20.579	47.517
2/16/2023 15:17	10877	18.447	20.578	47.514

2/16/2023 15:17	10878	18.442	20.579	47.517
2/16/2023 15:17	10879	18.445	20.58	47.518
2/16/2023 15:17	10880	18.469	20.579	47.515
2/16/2023 15:17	10881	18.451	20.576	47.51
2/16/2023 15:17	10882	18.464	20.578	47.514
2/16/2023 15:17	10883	18.456	20.579	47.516
2/16/2023 15:17	10884	18.47	20.578	47.514
2/16/2023 15:17	10885	18.46	20.579	47.515
2/16/2023 15:17	10886	18.443	20.58	47.52
2/16/2023 15:17	10887	18.469	20.578	47.514
2/16/2023 15:17	10888	18.469	20.58	47.519
2/16/2023 15:17	10889	18.466	20.58	47.518
2/16/2023 15:17	10890	18.444	20.58	47.518
2/16/2023 15:17	10891	18.452	20.576	47.509
2/16/2023 15:17	10892	18.448	20.579	47.516
2/16/2023 15:17	10893	18.471	20.577	47.512
2/16/2023 15:17	10894	18.456	20.579	47.517
2/16/2023 15:17	10895	18.443	20.578	47.515
2/16/2023 15:17	10896	18.458	20.578	47.515
2/16/2023 15:17	10897	18.451	20.578	47.514
2/16/2023 15:17	10898	18.433	20.581	47.521
2/16/2023 15:17	10899	18.464	20.579	47.516
2/16/2023 15:17	10900	18.469	20.581	47.52
2/16/2023 15:17	10901	18.464	20.578	47.514
2/16/2023 15:17	10902	18.478	20.58	47.519
2/16/2023 15:17	10903	18.45	20.581	47.521
2/16/2023 15:17	10904	18.484	20.579	47.517
2/16/2023 15:17	10905	18.468	20.578	47.514
2/16/2023 15:17	10906	18.465	20.578	47.515
2/16/2023 15:17	10907	18.456	20.58	47.519
2/16/2023 15:17	10908	18.483	20.58	47.519
2/16/2023 15:17	10909	18.46	20.579	47.516
2/16/2023 15:17	10910	18.464	20.579	47.516
2/16/2023 15:17	10911	18.454	20.58	47.52
2/16/2023 15:17	10912	18.445	20.578	47.514
2/16/2023 15:17	10913	18.463	20.578	47.514
2/16/2023 15:17	10914	18.46	20.581	47.522
2/16/2023 15:17	10915	18.456	20.581	47.52
2/16/2023 15:17	10916	18.441	20.58	47.518
2/16/2023 15:17	10917	18.467	20.579	47.517
2/16/2023 15:17	10918	18.449	20.579	47.516
2/16/2023 15:17	10919	18.464	20.58	47.518
2/16/2023 15:17	10920	18.454	20.58	47.519
2/16/2023 15:17	10921	18.452	20.576	47.51
2/16/2023 15:17	10922	18.451	20.579	47.515
2/16/2023 15:17	10923	18.438	20.581	47.521
2/16/2023 15:17	10924	18.455	20.581	47.521

2/16/2023 15:17	10925	18.474	20.578	47.515
2/16/2023 15:17	10926	18.464	20.578	47.513
2/16/2023 15:17	10927	18.469	20.581	47.521
2/16/2023 15:17	10928	18.461	20.579	47.516
2/16/2023 15:18	10929	18.469	20.58	47.518
2/16/2023 15:18	10930	18.488	20.579	47.516
2/16/2023 15:18	10931	18.45	20.579	47.517
2/16/2023 15:18	10932	18.45	20.58	47.517
2/16/2023 15:18	10933	18.479	20.581	47.52
2/16/2023 15:18	10934	18.46	20.578	47.513
2/16/2023 15:18	10935	18.457	20.58	47.518
2/16/2023 15:18	10936	18.457	20.579	47.516
2/16/2023 15:18	10937	18.462	20.579	47.516
2/16/2023 15:18	10938	18.455	20.58	47.518
2/16/2023 15:18	10939	18.459	20.577	47.512
2/16/2023 15:18	10940	18.447	20.58	47.518
2/16/2023 15:18	10941	18.475	20.581	47.52
2/16/2023 15:18	10942	18.445	20.58	47.519
2/16/2023 15:18	10943	18.447	20.578	47.514
2/16/2023 15:18	10944	18.454	20.578	47.515
2/16/2023 15:18	10945	18.472	20.579	47.516
2/16/2023 15:18	10946	18.464	20.579	47.517
2/16/2023 15:18	10947	18.463	20.579	47.517
2/16/2023 15:18	10948	18.484	20.58	47.518
2/16/2023 15:18	10949	18.446	20.578	47.513
2/16/2023 15:18	10950	18.448	20.579	47.516
2/16/2023 15:18	10951	18.461	20.579	47.515
2/16/2023 15:18	10952	18.483	20.579	47.516
2/16/2023 15:18	10953	18.476	20.578	47.513
2/16/2023 15:18	10954	18.468	20.58	47.518
2/16/2023 15:18	10955	18.451	20.579	47.516
2/16/2023 15:18	10956	18.448	20.579	47.515
2/16/2023 15:18	10957	18.465	20.579	47.516
2/16/2023 15:18	10958	18.464	20.579	47.517
2/16/2023 15:18	10959	18.476	20.58	47.518
2/16/2023 15:18	10960	18.477	20.582	47.523
2/16/2023 15:18	10961	18.459	20.579	47.516
2/16/2023 15:18	10962	18.461	20.577	47.513
2/16/2023 15:18	10963	18.452	20.579	47.516
2/16/2023 15:18	10964	18.467	20.578	47.515
2/16/2023 15:18	10965	18.456	20.579	47.516
2/16/2023 15:18	10966	18.455	20.577	47.511
2/16/2023 15:18	10967	18.455	20.576	47.51
2/16/2023 15:18	10968	18.469	20.578	47.513
2/16/2023 15:18	10969	18.464	20.58	47.518
2/16/2023 15:18	10970	18.453	20.578	47.515
2/16/2023 15:18	10971	18.464	20.579	47.516

2/16/2023 15:18	10972	18.461	20.578	47.514
2/16/2023 15:18	10973	18.466	20.577	47.513
2/16/2023 15:18	10974	18.464	20.579	47.516
2/16/2023 15:18	10975	18.461	20.579	47.516
2/16/2023 15:18	10976	18.469	20.577	47.511
2/16/2023 15:18	10977	18.448	20.578	47.513
2/16/2023 15:18	10978	18.453	20.579	47.515
2/16/2023 15:18	10979	18.459	20.578	47.514
2/16/2023 15:18	10980	18.442	20.58	47.518
2/16/2023 15:18	10981	18.454	20.579	47.515
2/16/2023 15:18	10982	18.474	20.578	47.514
2/16/2023 15:18	10983	18.458	20.579	47.516
2/16/2023 15:18	10984	18.458	20.577	47.512
2/16/2023 15:18	10985	18.462	20.579	47.515
2/16/2023 15:18	10986	18.46	20.579	47.517
2/16/2023 15:18	10987	18.456	20.58	47.519
2/16/2023 15:18	10988	18.474	20.578	47.513
2/16/2023 15:19	10989	18.457	20.579	47.516
2/16/2023 15:19	10990	18.454	20.58	47.518
2/16/2023 15:19	10991	18.467	20.58	47.518
2/16/2023 15:19	10992	18.477	20.578	47.514
2/16/2023 15:19	10993	18.453	20.579	47.516
2/16/2023 15:19	10994	18.47	20.579	47.517
2/16/2023 15:19	10995	18.48	20.578	47.514
2/16/2023 15:19	10996	18.448	20.578	47.513
2/16/2023 15:19	10997	18.448	20.576	47.509
2/16/2023 15:19	10998	18.47	20.579	47.516
2/16/2023 15:19	10999	18.461	20.578	47.514
2/16/2023 15:19	11000	18.455	20.579	47.517
2/16/2023 15:19	11001	18.457	20.58	47.518
2/16/2023 15:19	11002	18.466	20.578	47.514
2/16/2023 15:19	11003	18.456	20.58	47.518
2/16/2023 15:19	11004	18.481	20.579	47.516
2/16/2023 15:19	11005	18.455	20.579	47.516
2/16/2023 15:19	11006	18.467	20.58	47.518
2/16/2023 15:19	11007	18.467	20.576	47.51
2/16/2023 15:19	11008	18.457	20.577	47.511
2/16/2023 15:19	11009	18.472	20.579	47.517
2/16/2023 15:19	11010	18.439	20.578	47.515
2/16/2023 15:19	11011	18.444	20.579	47.516
2/16/2023 15:19	11012	18.472	20.578	47.515
2/16/2023 15:19	11013	18.464	20.577	47.512
2/16/2023 15:19	11014	18.475	20.58	47.518
2/16/2023 15:19	11015	18.464	20.58	47.518
2/16/2023 15:19	11016	18.449	20.58	47.518
2/16/2023 15:19	11017	18.455	20.579	47.516
2/16/2023 15:19	11018	18.457	20.579	47.517

2/16/2023 15:19	11019	18.472	20.578	47.513
2/16/2023 15:19	11020	18.462	20.578	47.515
2/16/2023 15:19	11021	18.45	20.579	47.516
2/16/2023 15:19	11022	18.467	20.579	47.517
2/16/2023 15:19	11023	18.469	20.579	47.515
2/16/2023 15:19	11024	18.443	20.578	47.514
2/16/2023 15:19	11025	18.472	20.578	47.514
2/16/2023 15:19	11026	18.443	20.578	47.515
2/16/2023 15:19	11027	18.452	20.58	47.518
2/16/2023 15:19	11028	18.46	20.58	47.518
2/16/2023 15:19	11029	18.466	20.576	47.51
2/16/2023 15:19	11030	18.48	20.58	47.517
2/16/2023 15:19	11031	18.459	20.577	47.511
2/16/2023 15:19	11032	18.445	20.581	47.52
2/16/2023 15:19	11033	18.477	20.576	47.51
2/16/2023 15:19	11034	18.48	20.579	47.516
2/16/2023 15:19	11035	18.456	20.581	47.522
2/16/2023 15:19	11036	18.463	20.579	47.516
2/16/2023 15:19	11037	18.452	20.579	47.515
2/16/2023 15:19	11038	18.447	20.579	47.517
2/16/2023 15:19	11039	18.448	20.578	47.514
2/16/2023 15:19	11040	18.469	20.578	47.514
2/16/2023 15:19	11041	18.447	20.58	47.518
2/16/2023 15:19	11042	18.452	20.579	47.517
2/16/2023 15:19	11043	18.47	20.578	47.514
2/16/2023 15:19	11044	18.469	20.579	47.516
2/16/2023 15:19	11045	18.464	20.58	47.517
2/16/2023 15:19	11046	18.465	20.58	47.518
2/16/2023 15:19	11047	18.459	20.579	47.517
2/16/2023 15:19	11048	18.475	20.578	47.515
2/16/2023 15:20	11049	18.456	20.579	47.516
2/16/2023 15:20	11050	18.472	20.577	47.512
2/16/2023 15:20	11051	18.459	20.579	47.515
2/16/2023 15:20	11052	18.459	20.577	47.512
2/16/2023 15:20	11053	18.478	20.58	47.518
2/16/2023 15:20	11054	18.464	20.578	47.514
2/16/2023 15:20	11055	18.474	20.58	47.519
2/16/2023 15:20	11056	18.468	20.578	47.513
2/16/2023 15:20	11057	18.479	20.578	47.514
2/16/2023 15:20	11058	18.472	20.579	47.516
2/16/2023 15:20	11059	18.466	20.579	47.516
2/16/2023 15:20	11060	18.464	20.579	47.516
2/16/2023 15:20	11061	18.467	20.579	47.516
2/16/2023 15:20	11062	18.461	20.58	47.518
2/16/2023 15:20	11063	18.455	20.577	47.511
2/16/2023 15:20	11064	18.464	20.58	47.52
2/16/2023 15:20	11065	18.455	20.578	47.515



2/16/2023 15:20	11066	18.448	20.579	47.515
2/16/2023 15:20	11067	18.478	20.577	47.513
2/16/2023 15:20	11068	18.461	20.578	47.514
2/16/2023 15:20	11069	18.456	20.581	47.522
2/16/2023 15:20	11070	18.443	20.579	47.515
2/16/2023 15:20	11071	18.461	20.578	47.514
2/16/2023 15:20	11072	18.45	20.58	47.518
2/16/2023 15:20	11073	18.461	20.579	47.515
2/16/2023 15:20	11074	18.444	20.576	47.51
2/16/2023 15:20	11075	18.454	20.578	47.514
2/16/2023 15:20	11076	18.478	20.58	47.518
2/16/2023 15:20	11077	18.453	20.579	47.515
2/16/2023 15:20	11078	18.469	20.578	47.513
2/16/2023 15:20	11079	18.463	20.578	47.515
2/16/2023 15:20	11080	18.453	20.579	47.515
2/16/2023 15:20	11081	18.478	20.577	47.513
2/16/2023 15:20	11082	18.465	20.578	47.514
2/16/2023 15:20	11083	18.451	20.578	47.513
2/16/2023 15:20	11084	18.465	20.579	47.516
2/16/2023 15:20	11085	18.458	20.579	47.516
2/16/2023 15:20	11086	18.486	20.578	47.515
2/16/2023 15:20	11087	18.453	20.579	47.515
2/16/2023 15:20	11088	18.455	20.579	47.517
2/16/2023 15:20	11089	18.456	20.579	47.516
2/16/2023 15:20	11090	18.458	20.577	47.513
2/16/2023 15:20	11091	18.449	20.579	47.517
2/16/2023 15:20	11092	18.464	20.581	47.521
2/16/2023 15:20	11093	18.467	20.579	47.516
2/16/2023 15:20	11094	18.456	20.579	47.515
2/16/2023 15:20	11095	18.442	20.576	47.509
2/16/2023 15:20	11096	18.466	20.579	47.517
2/16/2023 15:20	11097	18.459	20.579	47.517
2/16/2023 15:20	11098	18.476	20.579	47.516
2/16/2023 15:20	11099	18.457	20.578	47.513
2/16/2023 15:20	11100	18.483	20.578	47.513
2/16/2023 15:20	11101	18.483	20.578	47.514
2/16/2023 15:20	11102	18.458	20.578	47.515
2/16/2023 15:20	11103	18.453	20.577	47.513
2/16/2023 15:20	11104	18.452	20.579	47.517
2/16/2023 15:20	11105	18.472	20.578	47.513
2/16/2023 15:20	11106	18.46	20.58	47.519
2/16/2023 15:20	11107	18.458	20.578	47.514
2/16/2023 15:20	11108	18.461	20.58	47.518
2/16/2023 15:21	11109	18.454	20.578	47.514
2/16/2023 15:21	11110	18.441	20.578	47.515
2/16/2023 15:21	11111	18.447	20.579	47.517
2/16/2023 15:21	11112	18.464	20.579	47.517

2/16/2023 15:21	11113	18.461	20.577	47.513
2/16/2023 15:21	11114	18.456	20.578	47.513
2/16/2023 15:21	11115	18.452	20.578	47.513
2/16/2023 15:21	11116	18.48	20.576	47.509
2/16/2023 15:21	11117	18.463	20.579	47.516
2/16/2023 15:21	11118	18.457	20.578	47.514
2/16/2023 15:21	11119	18.47	20.578	47.515
2/16/2023 15:21	11120	18.469	20.577	47.513
2/16/2023 15:21	11121	18.459	20.577	47.512
2/16/2023 15:21	11122	18.475	20.58	47.518
2/16/2023 15:21	11123	18.456	20.577	47.512
2/16/2023 15:21	11124	18.468	20.575	47.508
2/16/2023 15:21	11125	18.445	20.578	47.513
2/16/2023 15:21	11126	18.472	20.578	47.514
2/16/2023 15:21	11127	18.478	20.579	47.517
2/16/2023 15:21	11128	18.469	20.579	47.516
2/16/2023 15:21	11129	18.465	20.579	47.516
2/16/2023 15:21	11130	18.464	20.578	47.515
2/16/2023 15:21	11131	18.455	20.58	47.518
2/16/2023 15:21	11132	18.459	20.58	47.517
2/16/2023 15:21	11133	18.46	20.579	47.516
2/16/2023 15:21	11134	18.457	20.58	47.518
2/16/2023 15:21	11135	18.443	20.577	47.512
2/16/2023 15:21	11136	18.478	20.578	47.515
2/16/2023 15:21	11137	18.45	20.577	47.512
2/16/2023 15:21	11138	18.452	20.577	47.511
2/16/2023 15:21	11139	18.461	20.578	47.514
2/16/2023 15:21	11140	18.439	20.577	47.511
2/16/2023 15:21	11141	18.47	20.577	47.513
2/16/2023 15:21	11142	18.453	20.579	47.515
2/16/2023 15:21	11143	18.467	20.577	47.512
2/16/2023 15:21	11144	18.452	20.578	47.513
2/16/2023 15:21	11145	18.467	20.579	47.517
2/16/2023 15:21	11146	18.466	20.578	47.515
2/16/2023 15:21	11147	18.457	20.579	47.516
2/16/2023 15:21	11148	18.48	20.581	47.521
2/16/2023 15:21	11149	18.462	20.58	47.518
2/16/2023 15:21	11150	18.463	20.58	47.518
2/16/2023 15:21	11151	18.437	20.577	47.513
2/16/2023 15:21	11152	18.502	20.579	47.517
2/16/2023 15:21	11153	18.461	20.578	47.514
2/16/2023 15:21	11154	18.467	20.579	47.516
2/16/2023 15:21	11155	18.452	20.58	47.519
2/16/2023 15:21	11156	18.462	20.578	47.515
2/16/2023 15:21	11157	18.446	20.578	47.514
2/16/2023 15:21	11158	18.486	20.579	47.516
2/16/2023 15:21	11159	18.464	20.58	47.518

2/16/2023 15:21	11160	18.47	20.58	47.518
2/16/2023 15:21	11161	18.456	20.579	47.516
2/16/2023 15:21	11162	18.465	20.578	47.515
2/16/2023 15:21	11163	18.428	20.577	47.513
2/16/2023 15:21	11164	18.467	20.581	47.521
2/16/2023 15:21	11165	18.48	20.578	47.514
2/16/2023 15:21	11166	18.459	20.58	47.518
2/16/2023 15:21	11167	18.463	20.58	47.518
2/16/2023 15:21	11168	18.467	20.579	47.516
2/16/2023 15:22	11169	18.467	20.576	47.509
2/16/2023 15:22	11170	18.463	20.58	47.519
2/16/2023 15:22	11171	18.475	20.579	47.516
2/16/2023 15:22	11172	18.475	20.58	47.517
2/16/2023 15:22	11173	18.467	20.578	47.513
2/16/2023 15:22	11174	18.48	20.576	47.51
2/16/2023 15:22	11175	18.459	20.577	47.511
2/16/2023 15:22	11176	18.453	20.58	47.518
2/16/2023 15:22	11177	18.451	20.58	47.518
2/16/2023 15:22	11178	18.448	20.577	47.512
2/16/2023 15:22	11179	18.467	20.578	47.513
2/16/2023 15:22	11180	18.453	20.58	47.517
2/16/2023 15:22	11181	18.47	20.58	47.519
2/16/2023 15:22	11182	18.458	20.578	47.515
2/16/2023 15:22	11183	18.459	20.581	47.521
2/16/2023 15:22	11184	18.474	20.579	47.517
2/16/2023 15:22	11185	18.476	20.578	47.514
2/16/2023 15:22	11186	18.452	20.578	47.515
2/16/2023 15:22	11187	18.445	20.58	47.519
2/16/2023 15:22	11188	18.471	20.58	47.519
2/16/2023 15:22	11189	18.453	20.582	47.522
2/16/2023 15:22	11190	18.454	20.579	47.516
2/16/2023 15:22	11191	18.445	20.578	47.514
2/16/2023 15:22	11192	18.455	20.577	47.513
2/16/2023 15:22	11193	18.451	20.579	47.517
2/16/2023 15:22	11194	18.498	20.577	47.513
2/16/2023 15:22	11195	18.449	20.576	47.509
2/16/2023 15:22	11196	18.465	20.576	47.51
2/16/2023 15:22	11197	18.472	20.578	47.513
2/16/2023 15:22	11198	18.452	20.577	47.513
2/16/2023 15:22	11199	18.458	20.578	47.515
2/16/2023 15:22	11200	18.458	20.579	47.516
2/16/2023 15:22	11201	18.448	20.578	47.513
2/16/2023 15:22	11202	18.459	20.58	47.518
2/16/2023 15:22	11203	18.446	20.579	47.517
2/16/2023 15:22	11204	18.469	20.579	47.516
2/16/2023 15:22	11205	18.453	20.579	47.517
2/16/2023 15:22	11206	18.472	20.577	47.511

2/16/2023 15:22	11207	18.463	20.579	47.516
2/16/2023 15:22	11208	18.456	20.581	47.52
2/16/2023 15:22	11209	18.463	20.578	47.514
2/16/2023 15:22	11210	18.456	20.58	47.518
2/16/2023 15:22	11211	18.451	20.578	47.514
2/16/2023 15:22	11212	18.465	20.579	47.517
2/16/2023 15:22	11213	18.459	20.579	47.515
2/16/2023 15:22	11214	18.467	20.579	47.517
2/16/2023 15:22	11215	18.466	20.579	47.515
2/16/2023 15:22	11216	18.472	20.578	47.515
2/16/2023 15:22	11217	18.456	20.579	47.516
2/16/2023 15:22	11218	18.456	20.577	47.512
2/16/2023 15:22	11219	18.452	20.576	47.51
2/16/2023 15:22	11220	18.455	20.579	47.516
2/16/2023 15:22	11221	18.48	20.577	47.511
2/16/2023 15:22	11222	18.471	20.579	47.516
2/16/2023 15:22	11223	18.461	20.579	47.516
2/16/2023 15:22	11224	18.467	20.579	47.517
2/16/2023 15:22	11225	18.453	20.58	47.519
2/16/2023 15:22	11226	18.459	20.577	47.513
2/16/2023 15:22	11227	18.436	20.578	47.514
2/16/2023 15:22	11228	18.486	20.579	47.517
2/16/2023 15:23	11229	18.462	20.576	47.509
2/16/2023 15:23	11230	18.453	20.58	47.518
2/16/2023 15:23	11231	18.475	20.577	47.512
2/16/2023 15:23	11232	18.456	20.579	47.515
2/16/2023 15:23	11233	18.488	20.579	47.516
2/16/2023 15:23	11234	18.466	20.577	47.511
2/16/2023 15:23	11235	18.449	20.58	47.518
2/16/2023 15:23	11236	18.458	20.579	47.516
2/16/2023 15:23	11237	18.45	20.578	47.514
2/16/2023 15:23	11238	18.445	20.576	47.51
2/16/2023 15:23	11239	18.461	20.578	47.514
2/16/2023 15:23	11240	18.452	20.58	47.52
2/16/2023 15:23	11241	18.466	20.581	47.52
2/16/2023 15:23	11242	18.45	20.579	47.516
2/16/2023 15:23	11243	18.459	20.578	47.515
2/16/2023 15:23	11244	18.459	20.579	47.516
2/16/2023 15:23	11245	18.478	20.579	47.515
2/16/2023 15:23	11246	18.479	20.578	47.514
2/16/2023 15:23	11247	18.458	20.578	47.513
2/16/2023 15:23	11248	18.474	20.58	47.517
2/16/2023 15:23	11249	18.467	20.58	47.518
2/16/2023 15:23	11250	18.475	20.578	47.515
2/16/2023 15:23	11251	18.454	20.577	47.511
2/16/2023 15:23	11252	18.457	20.58	47.519
2/16/2023 15:23	11253	18.456	20.578	47.514

2/16/2023 15:23	11254	18.463	20.577	47.511
2/16/2023 15:23	11255	18.446	20.579	47.516
2/16/2023 15:23	11256	18.46	20.576	47.509
2/16/2023 15:23	11257	18.453	20.578	47.514
2/16/2023 15:23	11258	18.466	20.576	47.51
2/16/2023 15:23	11259	18.448	20.579	47.517
2/16/2023 15:23	11260	18.458	20.578	47.515
2/16/2023 15:23	11261	18.464	20.577	47.512
2/16/2023 15:23	11262	18.438	20.579	47.516
2/16/2023 15:23	11263	18.457	20.579	47.517
2/16/2023 15:23	11264	18.467	20.58	47.518
2/16/2023 15:23	11265	18.456	20.578	47.514
2/16/2023 15:23	11266	18.456	20.577	47.511
2/16/2023 15:23	11267	18.467	20.578	47.513
2/16/2023 15:23	11268	18.455	20.579	47.515
2/16/2023 15:23	11269	18.467	20.578	47.514
2/16/2023 15:23	11270	18.463	20.578	47.515
2/16/2023 15:23	11271	18.459	20.578	47.514
2/16/2023 15:23	11272	18.469	20.58	47.519
2/16/2023 15:23	11273	18.45	20.58	47.518
2/16/2023 15:23	11274	18.463	20.578	47.514
2/16/2023 15:23	11275	18.441	20.577	47.512
2/16/2023 15:23	11276	18.472	20.579	47.516
2/16/2023 15:23	11277	18.483	20.578	47.514
2/16/2023 15:23	11278	18.47	20.578	47.515
2/16/2023 15:23	11279	18.46	20.577	47.513
2/16/2023 15:23	11280	18.465	20.577	47.511
2/16/2023 15:23	11281	18.444	20.579	47.517
2/16/2023 15:23	11282	18.483	20.577	47.512
2/16/2023 15:23	11283	18.464	20.578	47.513
2/16/2023 15:23	11284	18.469	20.579	47.517
2/16/2023 15:23	11285	18.461	20.578	47.514
2/16/2023 15:23	11286	18.458	20.579	47.515
2/16/2023 15:23	11287	18.45	20.576	47.51
2/16/2023 15:23	11288	18.471	20.576	47.51
2/16/2023 15:24	11289	18.464	20.576	47.51
2/16/2023 15:24	11290	18.458	20.582	47.522
2/16/2023 15:24	11291	18.448	20.579	47.515
2/16/2023 15:24	11292	18.465	20.577	47.512
2/16/2023 15:24	11293	18.472	20.579	47.516
2/16/2023 15:24	11294	18.468	20.579	47.517
2/16/2023 15:24	11295	18.467	20.578	47.514
2/16/2023 15:24	11296	18.454	20.577	47.512
2/16/2023 15:24	11297	18.456	20.581	47.521
2/16/2023 15:24	11298	18.467	20.578	47.513
2/16/2023 15:24	11299	18.461	20.578	47.514
2/16/2023 15:24	11300	18.473	20.578	47.514

2/16/2023 15:24	11301	18.465	20.58	47.518
2/16/2023 15:24	11302	18.446	20.577	47.512
2/16/2023 15:24	11303	18.461	20.575	47.508
2/16/2023 15:24	11304	18.454	20.578	47.514
2/16/2023 15:24	11305	18.479	20.579	47.515
2/16/2023 15:24	11306	18.464	20.577	47.511
2/16/2023 15:24	11307	18.472	20.578	47.515
2/16/2023 15:24	11308	18.449	20.576	47.51
2/16/2023 15:24	11309	18.436	20.579	47.515
2/16/2023 15:24	11310	18.464	20.577	47.513
2/16/2023 15:24	11311	18.467	20.577	47.512
2/16/2023 15:24	11312	18.459	20.578	47.514
2/16/2023 15:24	11313	18.446	20.578	47.514
2/16/2023 15:24	11314	18.456	20.577	47.511
2/16/2023 15:24	11315	18.464	20.578	47.514
2/16/2023 15:24	11316	18.448	20.578	47.514
2/16/2023 15:24	11317	18.472	20.578	47.514
2/16/2023 15:24	11318	18.459	20.578	47.515
2/16/2023 15:24	11319	18.447	20.578	47.514
2/16/2023 15:24	11320	18.465	20.578	47.514
2/16/2023 15:24	11321	18.469	20.578	47.513
2/16/2023 15:24	11322	18.459	20.578	47.514
2/16/2023 15:24	11323	18.461	20.58	47.518
2/16/2023 15:24	11324	18.456	20.578	47.515
2/16/2023 15:24	11325	18.467	20.578	47.515
2/16/2023 15:24	11326	18.47	20.579	47.515
2/16/2023 15:24	11327	18.469	20.577	47.512
2/16/2023 15:24	11328	18.462	20.579	47.517
2/16/2023 15:24	11329	18.46	20.577	47.513
2/16/2023 15:24	11330	18.461	20.579	47.515
2/16/2023 15:24	11331	18.456	20.579	47.517
2/16/2023 15:24	11332	18.426	20.578	47.514
2/16/2023 15:24	11333	18.469	20.579	47.516
2/16/2023 15:24	11334	18.456	20.577	47.513
2/16/2023 15:24	11335	18.448	20.58	47.519
2/16/2023 15:24	11336	18.484	20.578	47.514
2/16/2023 15:24	11337	18.466	20.578	47.515
2/16/2023 15:24	11338	18.462	20.579	47.516
2/16/2023 15:24	11339	18.499	20.578	47.515
2/16/2023 15:24	11340	18.459	20.577	47.511
2/16/2023 15:24	11341	18.461	20.578	47.514
2/16/2023 15:24	11342	18.467	20.579	47.517
2/16/2023 15:24	11343	18.459	20.576	47.509
2/16/2023 15:24	11344	18.452	20.578	47.514
2/16/2023 15:24	11345	18.471	20.578	47.514
2/16/2023 15:24	11346	18.462	20.58	47.518
2/16/2023 15:24	11347	18.477	20.576	47.51

2/16/2023 15:24	11348	18.448	20.578	47.515
2/16/2023 15:25	11349	18.456	20.578	47.515
2/16/2023 15:25	11350	18.464	20.578	47.514
2/16/2023 15:25	11351	18.459	20.578	47.515
2/16/2023 15:25	11352	18.448	20.58	47.519
2/16/2023 15:25	11353	18.47	20.579	47.517
2/16/2023 15:25	11354	18.458	20.579	47.516
2/16/2023 15:25	11355	18.451	20.578	47.514
2/16/2023 15:25	11356	18.475	20.58	47.518
2/16/2023 15:25	11357	18.445	20.578	47.514
2/16/2023 15:25	11358	18.44	20.579	47.515
2/16/2023 15:25	11359	18.459	20.579	47.516
2/16/2023 15:25	11360	18.472	20.579	47.515
2/16/2023 15:25	11361	18.439	20.578	47.515
2/16/2023 15:25	11362	18.45	20.578	47.513
2/16/2023 15:25	11363	18.459	20.575	47.507
2/16/2023 15:25	11364	18.456	20.577	47.512
2/16/2023 15:25	11365	18.475	20.579	47.516
2/16/2023 15:25	11366	18.45	20.579	47.516
2/16/2023 15:25	11367	18.486	20.577	47.513
2/16/2023 15:25	11368	18.49	20.579	47.516
2/16/2023 15:25	11369	18.464	20.577	47.513
2/16/2023 15:25	11370	18.464	20.576	47.51
2/16/2023 15:25	11371	18.456	20.578	47.513
2/16/2023 15:25	11372	18.486	20.579	47.516
2/16/2023 15:25	11373	18.469	20.576	47.51
2/16/2023 15:25	11374	18.483	20.58	47.519
2/16/2023 15:25	11375	18.465	20.579	47.517
2/16/2023 15:25	11376	18.462	20.578	47.513
2/16/2023 15:25	11377	18.46	20.58	47.52
2/16/2023 15:25	11378	18.456	20.577	47.512
2/16/2023 15:25	11379	18.473	20.578	47.514
2/16/2023 15:25	11380	18.453	20.578	47.514
2/16/2023 15:25	11381	18.459	20.578	47.514
2/16/2023 15:25	11382	18.484	20.579	47.517
2/16/2023 15:25	11383	18.472	20.579	47.515
2/16/2023 15:25	11384	18.444	20.578	47.514
2/16/2023 15:25	11385	18.479	20.579	47.517
2/16/2023 15:25	11386	18.46	20.578	47.513
2/16/2023 15:25	11387	18.469	20.579	47.516
2/16/2023 15:25	11388	18.452	20.58	47.519
2/16/2023 15:25	11389	18.469	20.578	47.515
2/16/2023 15:25	11390	18.458	20.579	47.517
2/16/2023 15:25	11391	18.474	20.579	47.516
2/16/2023 15:25	11392	18.462	20.578	47.513
2/16/2023 15:25	11393	18.472	20.58	47.518
2/16/2023 15:25	11394	18.45	20.577	47.512

2/16/2023 15:25	11395	18.477	20.58	47.52
2/16/2023 15:25	11396	18.466	20.579	47.516
2/16/2023 15:25	11397	18.472	20.579	47.515
2/16/2023 15:25	11398	18.462	20.577	47.512
2/16/2023 15:25	11399	18.47	20.578	47.514
2/16/2023 15:25	11400	18.461	20.578	47.513
2/16/2023 15:25	11401	18.471	20.578	47.515
2/16/2023 15:25	11402	18.467	20.578	47.514
2/16/2023 15:25	11403	18.467	20.578	47.515
2/16/2023 15:25	11404	18.464	20.579	47.517
2/16/2023 15:25	11405	18.467	20.576	47.509
2/16/2023 15:25	11406	18.474	20.577	47.511
2/16/2023 15:25	11407	18.457	20.577	47.511
2/16/2023 15:25	11408	18.459	20.575	47.508
2/16/2023 15:26	11409	18.451	20.58	47.518
2/16/2023 15:26	11410	18.459	20.577	47.512
2/16/2023 15:26	11411	18.469	20.578	47.514
2/16/2023 15:26	11412	18.456	20.577	47.512
2/16/2023 15:26	11413	18.454	20.579	47.516
2/16/2023 15:26	11414	18.475	20.578	47.515
2/16/2023 15:26	11415	18.448	20.578	47.513
2/16/2023 15:26	11416	18.437	20.579	47.516
2/16/2023 15:26	11417	18.47	20.576	47.51
2/16/2023 15:26	11418	18.459	20.578	47.513
2/16/2023 15:26	11419	18.453	20.578	47.514
2/16/2023 15:26	11420	18.478	20.578	47.514
2/16/2023 15:26	11421	18.475	20.577	47.511
2/16/2023 15:26	11422	18.469	20.577	47.511
2/16/2023 15:26	11423	18.46	20.578	47.514
2/16/2023 15:26	11424	18.469	20.578	47.514
2/16/2023 15:26	11425	18.45	20.577	47.511
2/16/2023 15:26	11426	18.475	20.579	47.516
2/16/2023 15:26	11427	18.465	20.577	47.512
2/16/2023 15:26	11428	18.464	20.578	47.514
2/16/2023 15:26	11429	18.469	20.578	47.514
2/16/2023 15:26	11430	18.464	20.579	47.515
2/16/2023 15:26	11431	18.457	20.576	47.51
2/16/2023 15:26	11432	18.467	20.578	47.515
2/16/2023 15:26	11433	18.477	20.579	47.515
2/16/2023 15:26	11434	18.448	20.578	47.514
2/16/2023 15:26	11435	18.463	20.579	47.517
2/16/2023 15:26	11436	18.444	20.577	47.511
2/16/2023 15:26	11437	18.464	20.578	47.514
2/16/2023 15:26	11438	18.474	20.579	47.515
2/16/2023 15:26	11439	18.445	20.578	47.514
2/16/2023 15:26	11440	18.455	20.579	47.516
2/16/2023 15:26	11441	18.464	20.579	47.516



2/16/2023 15:26	11442	18.431	20.578	47.515
2/16/2023 15:26	11443	18.452	20.578	47.514
2/16/2023 15:26	11444	18.48	20.579	47.516
2/16/2023 15:26	11445	18.44	20.579	47.515
2/16/2023 15:26	11446	18.469	20.579	47.517
2/16/2023 15:26	11447	18.466	20.577	47.512
2/16/2023 15:26	11448	18.468	20.575	47.508
2/16/2023 15:26	11449	18.472	20.578	47.514
2/16/2023 15:26	11450	18.456	20.578	47.514
2/16/2023 15:26	11451	18.474	20.579	47.517
2/16/2023 15:26	11452	18.449	20.578	47.514
2/16/2023 15:26	11453	18.456	20.576	47.51
2/16/2023 15:26	11454	18.451	20.577	47.511
2/16/2023 15:26	11455	18.481	20.578	47.514
2/16/2023 15:26	11456	18.486	20.578	47.514
2/16/2023 15:26	11457	18.475	20.578	47.514
2/16/2023 15:26	11458	18.448	20.577	47.511
2/16/2023 15:26	11459	18.459	20.576	47.51
2/16/2023 15:26	11460	18.464	20.579	47.517
2/16/2023 15:26	11461	18.472	20.579	47.516
2/16/2023 15:26	11462	18.461	20.577	47.512
2/16/2023 15:26	11463	18.465	20.58	47.518
2/16/2023 15:26	11464	18.456	20.579	47.515
2/16/2023 15:26	11465	18.451	20.579	47.517
2/16/2023 15:26	11466	18.459	20.577	47.512
2/16/2023 15:26	11467	18.486	20.578	47.515
2/16/2023 15:26	11468	18.457	20.576	47.508
2/16/2023 15:27	11469	18.461	20.576	47.509
2/16/2023 15:27	11470	18.461	20.579	47.517
2/16/2023 15:27	11471	18.468	20.58	47.518
2/16/2023 15:27	11472	18.472	20.576	47.51
2/16/2023 15:27	11473	18.46	20.578	47.515
2/16/2023 15:27	11474	18.457	20.577	47.511
2/16/2023 15:27	11475	18.473	20.579	47.517
2/16/2023 15:27	11476	18.465	20.58	47.518
2/16/2023 15:27	11477	18.456	20.576	47.51
2/16/2023 15:27	11478	18.478	20.579	47.515
2/16/2023 15:27	11479	18.467	20.577	47.512
2/16/2023 15:27	11480	18.448	20.579	47.517
2/16/2023 15:27	11481	18.457	20.578	47.514
2/16/2023 15:27	11482	18.442	20.577	47.511
2/16/2023 15:27	11483	18.453	20.578	47.513
2/16/2023 15:27	11484	18.448	20.577	47.512
2/16/2023 15:27	11485	18.459	20.58	47.518
2/16/2023 15:27	11486	18.448	20.577	47.513
2/16/2023 15:27	11487	18.439	20.578	47.514
2/16/2023 15:27	11488	18.447	20.575	47.507

2/16/2023 15:27	11489	18.438	20.577	47.512
2/16/2023 15:27	11490	18.451	20.58	47.518
2/16/2023 15:27	11491	18.453	20.578	47.514
2/16/2023 15:27	11492	18.481	20.577	47.512
2/16/2023 15:27	11493	18.445	20.577	47.512
2/16/2023 15:27	11494	18.475	20.577	47.511
2/16/2023 15:27	11495	18.445	20.577	47.512
2/16/2023 15:27	11496	18.464	20.578	47.513
2/16/2023 15:27	11497	18.462	20.581	47.521
2/16/2023 15:27	11498	18.441	20.577	47.512
2/16/2023 15:27	11499	18.483	20.577	47.512
2/16/2023 15:27	11500	18.486	20.576	47.51
2/16/2023 15:27	11501	18.457	20.578	47.515
2/16/2023 15:27	11502	18.45	20.578	47.514
2/16/2023 15:27	11503	18.476	20.577	47.512
2/16/2023 15:27	11504	18.453	20.576	47.509
2/16/2023 15:27	11505	18.464	20.577	47.512
2/16/2023 15:27	11506	18.465	20.578	47.514
2/16/2023 15:27	11507	18.445	20.577	47.511
2/16/2023 15:27	11508	18.457	20.578	47.513
2/16/2023 15:27	11509	18.47	20.577	47.512
2/16/2023 15:27	11510	18.448	20.576	47.508
2/16/2023 15:27	11511	18.444	20.576	47.51
2/16/2023 15:27	11512	18.463	20.579	47.517
2/16/2023 15:27	11513	18.45	20.576	47.509
2/16/2023 15:27	11514	18.461	20.577	47.513
2/16/2023 15:27	11515	18.443	20.58	47.52
2/16/2023 15:27	11516	18.464	20.577	47.511
2/16/2023 15:27	11517	18.45	20.577	47.511
2/16/2023 15:27	11518	18.46	20.577	47.511
2/16/2023 15:27	11519	18.461	20.578	47.514
2/16/2023 15:27	11520	18.465	20.579	47.516
2/16/2023 15:27	11521	18.45	20.577	47.511
2/16/2023 15:27	11522	18.453	20.577	47.512
2/16/2023 15:27	11523	18.449	20.579	47.516
2/16/2023 15:27	11524	18.474	20.578	47.514
2/16/2023 15:27	11525	18.442	20.578	47.513
2/16/2023 15:27	11526	18.479	20.578	47.513
2/16/2023 15:27	11527	18.459	20.577	47.512
2/16/2023 15:27	11528	18.473	20.577	47.511
2/16/2023 15:28	11529	18.454	20.576	47.508
2/16/2023 15:28	11530	18.453	20.577	47.511
2/16/2023 15:28	11531	18.46	20.576	47.509
2/16/2023 15:28	11532	18.477	20.578	47.514
2/16/2023 15:28	11533	18.456	20.578	47.513
2/16/2023 15:28	11534	18.472	20.577	47.513
2/16/2023 15:28	11535	18.467	20.578	47.515

2/16/2023 15:28	11536	18.461	20.578	47.514
2/16/2023 15:28	11537	18.456	20.578	47.515
2/16/2023 15:28	11538	18.449	20.58	47.518
2/16/2023 15:28	11539	18.464	20.578	47.514
2/16/2023 15:28	11540	18.464	20.578	47.514
2/16/2023 15:28	11541	18.475	20.577	47.512
2/16/2023 15:28	11542	18.459	20.576	47.51
2/16/2023 15:28	11543	18.459	20.58	47.519
2/16/2023 15:28	11544	18.461	20.577	47.512
2/16/2023 15:28	11545	18.472	20.577	47.511
2/16/2023 15:28	11546	18.478	20.578	47.514
2/16/2023 15:28	11547	18.462	20.578	47.513
2/16/2023 15:28	11548	18.464	20.578	47.514
2/16/2023 15:28	11549	18.449	20.579	47.516
2/16/2023 15:28	11550	18.469	20.576	47.509
2/16/2023 15:28	11551	18.461	20.579	47.516
2/16/2023 15:28	11552	18.465	20.58	47.518
2/16/2023 15:28	11553	18.486	20.578	47.514
2/16/2023 15:28	11554	18.46	20.578	47.514
2/16/2023 15:28	11555	18.458	20.579	47.516
2/16/2023 15:28	11556	18.472	20.578	47.514
2/16/2023 15:28	11557	18.473	20.577	47.512
2/16/2023 15:28	11558	18.454	20.579	47.515
2/16/2023 15:28	11559	18.45	20.577	47.513
2/16/2023 15:28	11560	18.478	20.577	47.511
2/16/2023 15:28	11561	18.447	20.579	47.517
2/16/2023 15:28	11562	18.474	20.577	47.513
2/16/2023 15:28	11563	18.437	20.579	47.517
2/16/2023 15:28	11564	18.445	20.577	47.513
2/16/2023 15:28	11565	18.447	20.576	47.508
2/16/2023 15:28	11566	18.467	20.575	47.507
2/16/2023 15:28	11567	18.442	20.578	47.514
2/16/2023 15:28	11568	18.456	20.578	47.513
2/16/2023 15:28	11569	18.443	20.578	47.513
2/16/2023 15:28	11570	18.464	20.578	47.514
2/16/2023 15:28	11571	18.449	20.576	47.509
2/16/2023 15:28	11572	18.469	20.58	47.519
2/16/2023 15:28	11573	18.47	20.581	47.52
2/16/2023 15:28	11574	18.464	20.578	47.514
2/16/2023 15:28	11575	18.468	20.579	47.516
2/16/2023 15:28	11576	18.469	20.576	47.51
2/16/2023 15:28	11577	18.442	20.58	47.518
2/16/2023 15:28	11578	18.456	20.576	47.51
2/16/2023 15:28	11579	18.456	20.578	47.514
2/16/2023 15:28	11580	18.448	20.576	47.51
2/16/2023 15:28	11581	18.463	20.579	47.515
2/16/2023 15:28	11582	18.475	20.577	47.511

2/16/2023 15:28	11583	18.467	20.578	47.514
2/16/2023 15:28	11584	18.48	20.579	47.516
2/16/2023 15:28	11585	18.467	20.577	47.511
2/16/2023 15:28	11586	18.471	20.577	47.513
2/16/2023 15:28	11587	18.463	20.578	47.513
2/16/2023 15:28	11588	18.449	20.578	47.514
2/16/2023 15:29	11589	18.455	20.579	47.516
2/16/2023 15:29	11590	18.463	20.579	47.515
2/16/2023 15:29	11591	18.497	20.578	47.514
2/16/2023 15:29	11592	18.442	20.576	47.509
2/16/2023 15:29	11593	18.467	20.576	47.51
2/16/2023 15:29	11594	18.448	20.577	47.512
2/16/2023 15:29	11595	18.462	20.577	47.512
2/16/2023 15:29	11596	18.446	20.578	47.513
2/16/2023 15:29	11597	18.448	20.578	47.515
2/16/2023 15:29	11598	18.463	20.577	47.512
2/16/2023 15:29	11599	18.458	20.579	47.517
2/16/2023 15:29	11600	18.445	20.577	47.511
2/16/2023 15:29	11601	18.46	20.577	47.511
2/16/2023 15:29	11602	18.459	20.579	47.517
2/16/2023 15:29	11603	18.455	20.577	47.512
2/16/2023 15:29	11604	18.45	20.58	47.518
2/16/2023 15:29	11605	18.464	20.578	47.515
2/16/2023 15:29	11606	18.461	20.576	47.51
2/16/2023 15:29	11607	18.456	20.577	47.512
2/16/2023 15:29	11608	18.464	20.579	47.516
2/16/2023 15:29	11609	18.47	20.576	47.51
2/16/2023 15:29	11610	18.466	20.576	47.51
2/16/2023 15:29	11611	18.456	20.577	47.511
2/16/2023 15:29	11612	18.456	20.577	47.512
2/16/2023 15:29	11613	18.464	20.579	47.515
2/16/2023 15:29	11614	18.465	20.575	47.508
2/16/2023 15:29	11615	18.453	20.577	47.511
2/16/2023 15:29	11616	18.464	20.577	47.512
2/16/2023 15:29	11617	18.475	20.579	47.515
2/16/2023 15:29	11618	18.448	20.576	47.51
2/16/2023 15:29	11619	18.452	20.576	47.509
2/16/2023 15:29	11620	18.447	20.578	47.513
2/16/2023 15:29	11621	18.453	20.578	47.514
2/16/2023 15:29	11622	18.441	20.579	47.516
2/16/2023 15:29	11623	18.48	20.575	47.508
2/16/2023 15:29	11624	18.445	20.577	47.511
2/16/2023 15:29	11625	18.464	20.577	47.512
2/16/2023 15:29	11626	18.449	20.577	47.511
2/16/2023 15:29	11627	18.46	20.578	47.513
2/16/2023 15:29	11628	18.454	20.578	47.514
2/16/2023 15:29	11629	18.448	20.577	47.512

2/16/2023 15:29	11630	18.481	20.577	47.513
2/16/2023 15:29	11631	18.473	20.577	47.513
2/16/2023 15:29	11632	18.451	20.577	47.512
2/16/2023 15:29	11633	18.467	20.578	47.513
2/16/2023 15:29	11634	18.471	20.579	47.516
2/16/2023 15:29	11635	18.458	20.577	47.513
2/16/2023 15:29	11636	18.45	20.577	47.511
2/16/2023 15:29	11637	18.459	20.577	47.512
2/16/2023 15:29	11638	18.468	20.576	47.51
2/16/2023 15:29	11639	18.446	20.581	47.52
2/16/2023 15:29	11640	18.459	20.579	47.516
2/16/2023 15:29	11641	18.457	20.579	47.516
2/16/2023 15:29	11642	18.466	20.578	47.513
2/16/2023 15:29	11643	18.464	20.577	47.511
2/16/2023 15:29	11644	18.467	20.578	47.513
2/16/2023 15:29	11645	18.478	20.579	47.516
2/16/2023 15:29	11646	18.453	20.576	47.51
2/16/2023 15:29	11647	18.468	20.575	47.507
2/16/2023 15:29	11648	18.458	20.577	47.512
2/16/2023 15:30	11649	18.428	20.578	47.513
2/16/2023 15:30	11650	18.481	20.577	47.511
2/16/2023 15:30	11651	18.469	20.577	47.512
2/16/2023 15:30	11652	18.461	20.577	47.511
2/16/2023 15:30	11653	18.469	20.577	47.512
2/16/2023 15:30	11654	18.459	20.576	47.51
2/16/2023 15:30	11655	18.44	20.577	47.511
2/16/2023 15:30	11656	18.458	20.577	47.512
2/16/2023 15:30	11657	18.459	20.579	47.515
2/16/2023 15:30	11658	18.475	20.577	47.512
2/16/2023 15:30	11659	18.442	20.576	47.51
2/16/2023 15:30	11660	18.466	20.577	47.513
2/16/2023 15:30	11661	18.444	20.576	47.509
2/16/2023 15:30	11662	18.465	20.578	47.514
2/16/2023 15:30	11663	18.458	20.579	47.515
2/16/2023 15:30	11664	18.438	20.579	47.516
2/16/2023 15:30	11665	18.45	20.576	47.509
2/16/2023 15:30	11666	18.468	20.575	47.508
2/16/2023 15:30	11667	18.445	20.575	47.508
2/16/2023 15:30	11668	18.475	20.578	47.513
2/16/2023 15:30	11669	18.452	20.578	47.514
2/16/2023 15:30	11670	18.478	20.577	47.511
2/16/2023 15:30	11671	18.45	20.579	47.516
2/16/2023 15:30	11672	18.48	20.578	47.515
2/16/2023 15:30	11673	18.464	20.575	47.507
2/16/2023 15:30	11674	18.455	20.576	47.509
2/16/2023 15:30	11675	18.465	20.576	47.509
2/16/2023 15:30	11676	18.439	20.576	47.509

2/16/2023 15:30	11677	18.466	20.578	47.515
2/16/2023 15:30	11678	18.481	20.578	47.514
2/16/2023 15:30	11679	18.473	20.578	47.514
2/16/2023 15:30	11680	18.461	20.577	47.512
2/16/2023 15:30	11681	18.444	20.579	47.516
2/16/2023 15:30	11682	18.469	20.577	47.511
2/16/2023 15:30	11683	18.455	20.577	47.511
2/16/2023 15:30	11684	18.467	20.578	47.513
2/16/2023 15:30	11685	18.462	20.578	47.515
2/16/2023 15:30	11686	18.453	20.579	47.515
2/16/2023 15:30	11687	18.46	20.577	47.512
2/16/2023 15:30	11688	18.445	20.578	47.514
2/16/2023 15:30	11689	18.456	20.579	47.517
2/16/2023 15:30	11690	18.461	20.577	47.511
2/16/2023 15:30	11691	18.459	20.579	47.515
2/16/2023 15:30	11692	18.467	20.577	47.512
2/16/2023 15:30	11693	18.467	20.578	47.513
2/16/2023 15:30	11694	18.454	20.577	47.512
2/16/2023 15:30	11695	18.475	20.579	47.516
2/16/2023 15:30	11696	18.453	20.577	47.512
2/16/2023 15:30	11697	18.458	20.577	47.513
2/16/2023 15:30	11698	18.458	20.578	47.514
2/16/2023 15:30	11699	18.453	20.577	47.511
2/16/2023 15:30	11700	18.462	20.576	47.51
2/16/2023 15:30	11701	18.477	20.58	47.518
2/16/2023 15:30	11702	18.469	20.577	47.511
2/16/2023 15:30	11703	18.451	20.576	47.51
2/16/2023 15:30	11704	18.455	20.576	47.51
2/16/2023 15:30	11705	18.461	20.577	47.512
2/16/2023 15:30	11706	18.448	20.576	47.51
2/16/2023 15:30	11707	18.454	20.577	47.511
2/16/2023 15:30	11708	18.453	20.575	47.507
2/16/2023 15:31	11709	18.455	20.577	47.512
2/16/2023 15:31	11710	18.467	20.578	47.514
2/16/2023 15:31	11711	18.45	20.575	47.507
2/16/2023 15:31	11712	18.464	20.577	47.512
2/16/2023 15:31	11713	18.471	20.578	47.514
2/16/2023 15:31	11714	18.459	20.576	47.51
2/16/2023 15:31	11715	18.453	20.577	47.512
2/16/2023 15:31	11716	18.455	20.576	47.51
2/16/2023 15:31	11717	18.461	20.577	47.512
2/16/2023 15:31	11718	18.44	20.576	47.508
2/16/2023 15:31	11719	18.453	20.578	47.514
2/16/2023 15:31	11720	18.478	20.578	47.513
2/16/2023 15:31	11721	18.458	20.577	47.512
2/16/2023 15:31	11722	18.469	20.578	47.514
2/16/2023 15:31	11723	18.471	20.575	47.507

2/16/2023 15:31	11724	18.461	20.576	47.51
2/16/2023 15:31	11725	18.443	20.579	47.515
2/16/2023 15:31	11726	18.472	20.58	47.519
2/16/2023 15:31	11727	18.478	20.577	47.512
2/16/2023 15:31	11728	18.457	20.576	47.509
2/16/2023 15:31	11729	18.488	20.577	47.512
2/16/2023 15:31	11730	18.438	20.577	47.512
2/16/2023 15:31	11731	18.436	20.577	47.511
2/16/2023 15:31	11732	18.45	20.577	47.511
2/16/2023 15:31	11733	18.454	20.577	47.511
2/16/2023 15:31	11734	18.461	20.576	47.508
2/16/2023 15:31	11735	18.438	20.577	47.513
2/16/2023 15:31	11736	18.464	20.577	47.511
2/16/2023 15:31	11737	18.449	20.576	47.509
2/16/2023 15:31	11738	18.463	20.578	47.514
2/16/2023 15:31	11739	18.467	20.579	47.516
2/16/2023 15:31	11740	18.459	20.577	47.512
2/16/2023 15:31	11741	18.472	20.576	47.51
2/16/2023 15:31	11742	18.459	20.579	47.515
2/16/2023 15:31	11743	18.483	20.578	47.513
2/16/2023 15:31	11744	18.451	20.578	47.513
2/16/2023 15:31	11745	18.45	20.578	47.514
2/16/2023 15:31	11746	18.47	20.578	47.515
2/16/2023 15:31	11747	18.476	20.577	47.512
2/16/2023 15:31	11748	18.466	20.578	47.513
2/16/2023 15:31	11749	18.462	20.576	47.51
2/16/2023 15:31	11750	18.469	20.575	47.506
2/16/2023 15:31	11751	18.455	20.577	47.511
2/16/2023 15:31	11752	18.443	20.576	47.509
2/16/2023 15:31	11753	18.461	20.576	47.509
2/16/2023 15:31	11754	18.474	20.577	47.512
2/16/2023 15:31	11755	18.448	20.577	47.512
2/16/2023 15:31	11756	18.461	20.576	47.51
2/16/2023 15:31	11757	18.457	20.576	47.51
2/16/2023 15:31	11758	18.45	20.576	47.509
2/16/2023 15:31	11759	18.467	20.577	47.511
2/16/2023 15:31	11760	18.445	20.578	47.514
2/16/2023 15:31	11761	18.472	20.578	47.514
2/16/2023 15:31	11762	18.46	20.577	47.511
2/16/2023 15:31	11763	18.453	20.577	47.513
2/16/2023 15:31	11764	18.469	20.576	47.51
2/16/2023 15:31	11765	18.446	20.577	47.512
2/16/2023 15:31	11766	18.459	20.578	47.514
2/16/2023 15:31	11767	18.467	20.578	47.515
2/16/2023 15:31	11768	18.45	20.577	47.511
2/16/2023 15:32	11769	18.469	20.577	47.513
2/16/2023 15:32	11770	18.439	20.575	47.508

2/16/2023 15:32	11771	18.45	20.576	47.51
2/16/2023 15:32	11772	18.496	20.578	47.515
2/16/2023 15:32	11773	18.456	20.578	47.514
2/16/2023 15:32	11774	18.472	20.578	47.514
2/16/2023 15:32	11775	18.461	20.578	47.513
2/16/2023 15:32	11776	18.473	20.577	47.511
2/16/2023 15:32	11777	18.473	20.578	47.514
2/16/2023 15:32	11778	18.465	20.578	47.514
2/16/2023 15:32	11779	18.467	20.577	47.511
2/16/2023 15:32	11780	18.448	20.578	47.514
2/16/2023 15:32	11781	18.468	20.577	47.513
2/16/2023 15:32	11782	18.461	20.579	47.517
2/16/2023 15:32	11783	18.451	20.578	47.513
2/16/2023 15:32	11784	18.451	20.579	47.515
2/16/2023 15:32	11785	18.446	20.576	47.509
2/16/2023 15:32	11786	18.455	20.578	47.513
2/16/2023 15:32	11787	18.468	20.576	47.51
2/16/2023 15:32	11788	18.471	20.576	47.51
2/16/2023 15:32	11789	18.447	20.577	47.511
2/16/2023 15:32	11790	18.469	20.577	47.511
2/16/2023 15:32	11791	18.475	20.579	47.516
2/16/2023 15:32	11792	18.47	20.577	47.513
2/16/2023 15:32	11793	18.465	20.576	47.51
2/16/2023 15:32	11794	18.483	20.577	47.511
2/16/2023 15:32	11795	18.462	20.576	47.51
2/16/2023 15:32	11796	18.456	20.576	47.51
2/16/2023 15:32	11797	18.459	20.577	47.511
2/16/2023 15:32	11798	18.464	20.576	47.51
2/16/2023 15:32	11799	18.448	20.578	47.514
2/16/2023 15:32	11800	18.464	20.576	47.51
2/16/2023 15:32	11801	18.467	20.577	47.512
2/16/2023 15:32	11802	18.468	20.576	47.509
2/16/2023 15:32	11803	18.467	20.578	47.513
2/16/2023 15:32	11804	18.464	20.579	47.516
2/16/2023 15:32	11805	18.478	20.578	47.514
2/16/2023 15:32	11806	18.468	20.579	47.516
2/16/2023 15:32	11807	18.455	20.578	47.514
2/16/2023 15:32	11808	18.456	20.579	47.516
2/16/2023 15:32	11809	18.459	20.577	47.513
2/16/2023 15:32	11810	18.457	20.578	47.515
2/16/2023 15:32	11811	18.452	20.576	47.51
2/16/2023 15:32	11812	18.483	20.576	47.51
2/16/2023 15:32	11813	18.459	20.575	47.507
2/16/2023 15:32	11814	18.478	20.575	47.508
2/16/2023 15:32	11815	18.465	20.579	47.517
2/16/2023 15:32	11816	18.464	20.577	47.512
2/16/2023 15:32	11817	18.453	20.578	47.513



2/16/2023 15:32	11818	18.451	20.576	47.509
2/16/2023 15:32	11819	18.461	20.577	47.512
2/16/2023 15:32	11820	18.459	20.578	47.514
2/16/2023 15:32	11821	18.463	20.578	47.514
2/16/2023 15:32	11822	18.468	20.576	47.51
2/16/2023 15:32	11823	18.437	20.578	47.514
2/16/2023 15:32	11824	18.459	20.578	47.513
2/16/2023 15:32	11825	18.456	20.576	47.51
2/16/2023 15:32	11826	18.453	20.577	47.513
2/16/2023 15:32	11827	18.481	20.578	47.514
2/16/2023 15:32	11828	18.464	20.577	47.511
2/16/2023 15:33	11829	18.445	20.578	47.513
2/16/2023 15:33	11830	18.455	20.574	47.505
2/16/2023 15:33	11831	18.47	20.575	47.506
2/16/2023 15:33	11832	18.448	20.577	47.513
2/16/2023 15:33	11833	18.445	20.576	47.509
2/16/2023 15:33	11834	18.459	20.577	47.513
2/16/2023 15:33	11835	18.461	20.578	47.514
2/16/2023 15:33	11836	18.448	20.577	47.512
2/16/2023 15:33	11837	18.469	20.577	47.512
2/16/2023 15:33	11838	18.471	20.58	47.518
2/16/2023 15:33	11839	18.457	20.576	47.51
2/16/2023 15:33	11840	18.471	20.578	47.514
2/16/2023 15:33	11841	18.462	20.576	47.509
2/16/2023 15:33	11842	18.47	20.578	47.513
2/16/2023 15:33	11843	18.451	20.579	47.516
2/16/2023 15:33	11844	18.444	20.576	47.509
2/16/2023 15:33	11845	18.461	20.577	47.511
2/16/2023 15:33	11846	18.484	20.576	47.51
2/16/2023 15:33	11847	18.458	20.58	47.518
2/16/2023 15:33	11848	18.459	20.576	47.508
2/16/2023 15:33	11849	18.453	20.577	47.513
2/16/2023 15:33	11850	18.462	20.577	47.512
2/16/2023 15:33	11851	18.468	20.576	47.508
2/16/2023 15:33	11852	18.453	20.578	47.513
2/16/2023 15:33	11853	18.462	20.577	47.511
2/16/2023 15:33	11854	18.465	20.579	47.516
2/16/2023 15:33	11855	18.463	20.579	47.517
2/16/2023 15:33	11856	18.48	20.576	47.509
2/16/2023 15:33	11857	18.475	20.577	47.511
2/16/2023 15:33	11858	18.446	20.579	47.516
2/16/2023 15:33	11859	18.469	20.576	47.509
2/16/2023 15:33	11860	18.464	20.577	47.511
2/16/2023 15:33	11861	18.459	20.578	47.514
2/16/2023 15:33	11862	18.462	20.576	47.509
2/16/2023 15:33	11863	18.446	20.579	47.517
2/16/2023 15:33	11864	18.459	20.577	47.513

2/16/2023 15:33	11865	18.462	20.577	47.511
2/16/2023 15:33	11866	18.48	20.578	47.513
2/16/2023 15:33	11867	18.47	20.578	47.515
2/16/2023 15:33	11868	18.461	20.578	47.515
2/16/2023 15:33	11869	18.461	20.576	47.51
2/16/2023 15:33	11870	18.485	20.576	47.509
2/16/2023 15:33	11871	18.474	20.577	47.511
2/16/2023 15:33	11872	18.455	20.578	47.513
2/16/2023 15:33	11873	18.489	20.577	47.512
2/16/2023 15:33	11874	18.481	20.577	47.511
2/16/2023 15:33	11875	18.456	20.579	47.516
2/16/2023 15:33	11876	18.461	20.579	47.516
2/16/2023 15:33	11877	18.448	20.578	47.513
2/16/2023 15:33	11878	18.46	20.577	47.511
2/16/2023 15:33	11879	18.456	20.579	47.515
2/16/2023 15:33	11880	18.442	20.578	47.515
2/16/2023 15:33	11881	18.464	20.578	47.515
2/16/2023 15:33	11882	18.464	20.578	47.514
2/16/2023 15:33	11883	18.455	20.577	47.511
2/16/2023 15:33	11884	18.48	20.576	47.51
2/16/2023 15:33	11885	18.492	20.577	47.511
2/16/2023 15:33	11886	18.457	20.575	47.507
2/16/2023 15:33	11887	18.495	20.577	47.512
2/16/2023 15:33	11888	18.45	20.577	47.512
2/16/2023 15:34	11889	18.455	20.576	47.51
2/16/2023 15:34	11890	18.461	20.577	47.513
2/16/2023 15:34	11891	18.465	20.578	47.513
2/16/2023 15:34	11892	18.469	20.577	47.511
2/16/2023 15:34	11893	18.485	20.577	47.512
2/16/2023 15:34	11894	18.453	20.575	47.507
2/16/2023 15:34	11895	18.459	20.578	47.513
2/16/2023 15:34	11896	18.451	20.576	47.509
2/16/2023 15:34	11897	18.454	20.578	47.514
2/16/2023 15:34	11898	18.437	20.578	47.514
2/16/2023 15:34	11899	18.458	20.577	47.512
2/16/2023 15:34	11900	18.469	20.579	47.516
2/16/2023 15:34	11901	18.468	20.576	47.509
2/16/2023 15:34	11902	18.47	20.581	47.521
2/16/2023 15:34	11903	18.472	20.576	47.51
2/16/2023 15:34	11904	18.469	20.577	47.512
2/16/2023 15:34	11905	18.447	20.577	47.512
2/16/2023 15:34	11906	18.476	20.577	47.511
2/16/2023 15:34	11907	18.477	20.578	47.514
2/16/2023 15:34	11908	18.454	20.576	47.509
2/16/2023 15:34	11909	18.456	20.577	47.512
2/16/2023 15:34	11910	18.472	20.576	47.51
2/16/2023 15:34	11911	18.464	20.577	47.511

2/16/2023 15:34	11912	18.481	20.577	47.511
2/16/2023 15:34	11913	18.463	20.575	47.508
2/16/2023 15:34	11914	18.451	20.578	47.514
2/16/2023 15:34	11915	18.462	20.577	47.512
2/16/2023 15:34	11916	18.477	20.576	47.51
2/16/2023 15:34	11917	18.473	20.577	47.512
2/16/2023 15:34	11918	18.452	20.578	47.515
2/16/2023 15:34	11919	18.464	20.577	47.511
2/16/2023 15:34	11920	18.464	20.578	47.515
2/16/2023 15:34	11921	18.442	20.579	47.515
2/16/2023 15:34	11922	18.472	20.576	47.509
2/16/2023 15:34	11923	18.467	20.576	47.509
2/16/2023 15:34	11924	18.463	20.578	47.515
2/16/2023 15:34	11925	18.471	20.579	47.515
2/16/2023 15:34	11926	18.461	20.577	47.513
2/16/2023 15:34	11927	18.469	20.576	47.51
2/16/2023 15:34	11928	18.462	20.58	47.518
2/16/2023 15:34	11929	18.439	20.576	47.509
2/16/2023 15:34	11930	18.465	20.578	47.513
2/16/2023 15:34	11931	18.453	20.577	47.512
2/16/2023 15:34	11932	18.45	20.578	47.513
2/16/2023 15:34	11933	18.458	20.576	47.51
2/16/2023 15:34	11934	18.464	20.576	47.51
2/16/2023 15:34	11935	18.456	20.577	47.512
2/16/2023 15:34	11936	18.478	20.578	47.514
2/16/2023 15:34	11937	18.466	20.577	47.513
2/16/2023 15:34	11938	18.472	20.578	47.515
2/16/2023 15:34	11939	18.453	20.577	47.512
2/16/2023 15:34	11940	18.466	20.577	47.511
2/16/2023 15:34	11941	18.451	20.578	47.515
2/16/2023 15:34	11942	18.459	20.577	47.513
2/16/2023 15:34	11943	18.461	20.577	47.511
2/16/2023 15:34	11944	18.476	20.577	47.513
2/16/2023 15:34	11945	18.464	20.575	47.508
2/16/2023 15:34	11946	18.486	20.576	47.509
2/16/2023 15:34	11947	18.442	20.576	47.509
2/16/2023 15:34	11948	18.463	20.575	47.508
2/16/2023 15:35	11949	18.457	20.576	47.51
2/16/2023 15:35	11950	18.467	20.578	47.515
2/16/2023 15:35	11951	18.464	20.575	47.506
2/16/2023 15:35	11952	18.481	20.576	47.509
2/16/2023 15:35	11953	18.459	20.576	47.509
2/16/2023 15:35	11954	18.454	20.576	47.509
2/16/2023 15:35	11955	18.463	20.575	47.507
2/16/2023 15:35	11956	18.465	20.577	47.512
2/16/2023 15:35	11957	18.458	20.577	47.513
2/16/2023 15:35	11958	18.465	20.576	47.51

2/16/2023 15:35	11959	18.448	20.578	47.514
2/16/2023 15:35	11960	18.456	20.575	47.507
2/16/2023 15:35	11961	18.447	20.576	47.51
2/16/2023 15:35	11962	18.452	20.578	47.513
2/16/2023 15:35	11963	18.456	20.577	47.511
2/16/2023 15:35	11964	18.471	20.576	47.51
2/16/2023 15:35	11965	18.467	20.575	47.507
2/16/2023 15:35	11966	18.453	20.576	47.509
2/16/2023 15:35	11967	18.449	20.576	47.51
2/16/2023 15:35	11968	18.462	20.579	47.515
2/16/2023 15:35	11969	18.474	20.578	47.513
2/16/2023 15:35	11970	18.462	20.575	47.508
2/16/2023 15:35	11971	18.459	20.577	47.511
2/16/2023 15:35	11972	18.456	20.576	47.51
2/16/2023 15:35	11973	18.456	20.578	47.513
2/16/2023 15:35	11974	18.448	20.577	47.512
2/16/2023 15:35	11975	18.464	20.576	47.509
2/16/2023 15:35	11976	18.459	20.579	47.516
2/16/2023 15:35	11977	18.461	20.578	47.514
2/16/2023 15:35	11978	18.452	20.577	47.512
2/16/2023 15:35	11979	18.453	20.579	47.516
2/16/2023 15:35	11980	18.47	20.577	47.512
2/16/2023 15:35	11981	18.469	20.577	47.511
2/16/2023 15:35	11982	18.466	20.577	47.511
2/16/2023 15:35	11983	18.471	20.577	47.511
2/16/2023 15:35	11984	18.472	20.578	47.514
2/16/2023 15:35	11985	18.487	20.577	47.512
2/16/2023 15:35	11986	18.461	20.576	47.51
2/16/2023 15:35	11987	18.453	20.576	47.51
2/16/2023 15:35	11988	18.478	20.578	47.514
2/16/2023 15:35	11989	18.445	20.577	47.512
2/16/2023 15:35	11990	18.447	20.577	47.512
2/16/2023 15:35	11991	18.479	20.577	47.512
2/16/2023 15:35	11992	18.46	20.578	47.514
2/16/2023 15:35	11993	18.467	20.577	47.512
2/16/2023 15:35	11994	18.45	20.576	47.51
2/16/2023 15:35	11995	18.445	20.576	47.509
2/16/2023 15:35	11996	18.462	20.577	47.512
2/16/2023 15:35	11997	18.459	20.578	47.513
2/16/2023 15:35	11998	18.474	20.576	47.51
2/16/2023 15:35	11999	18.453	20.576	47.51
2/16/2023 15:35	12000	18.462	20.576	47.509
2/16/2023 15:35	12001	18.462	20.578	47.514
2/16/2023 15:35	12002	18.467	20.577	47.512
2/16/2023 15:35	12003	18.442	20.576	47.51
2/16/2023 15:35	12004	18.461	20.573	47.503
2/16/2023 15:35	12005	18.459	20.578	47.514

2/16/2023 15:35	12006	18.444	20.577	47.511
2/16/2023 15:35	12007	18.474	20.576	47.51
2/16/2023 15:35	12008	18.477	20.576	47.51
2/16/2023 15:36	12009	18.46	20.577	47.512
2/16/2023 15:36	12010	18.47	20.577	47.511
2/16/2023 15:36	12011	18.48	20.576	47.51
2/16/2023 15:36	12012	18.455	20.577	47.511
2/16/2023 15:36	12013	18.453	20.576	47.509
2/16/2023 15:36	12014	18.446	20.575	47.506
2/16/2023 15:36	12015	18.47	20.577	47.512
2/16/2023 15:36	12016	18.466	20.576	47.509
2/16/2023 15:36	12017	18.479	20.576	47.51
2/16/2023 15:36	12018	18.435	20.577	47.512
2/16/2023 15:36	12019	18.456	20.576	47.509
2/16/2023 15:36	12020	18.46	20.577	47.511
2/16/2023 15:36	12021	18.465	20.577	47.512
2/16/2023 15:36	12022	18.464	20.576	47.51
2/16/2023 15:36	12023	18.442	20.576	47.51
2/16/2023 15:36	12024	18.471	20.575	47.507
2/16/2023 15:36	12025	18.461	20.576	47.51
2/16/2023 15:36	12026	18.475	20.579	47.515
2/16/2023 15:36	12027	18.467	20.576	47.51
2/16/2023 15:36	12028	18.474	20.576	47.51
2/16/2023 15:36	12029	18.475	20.578	47.514
2/16/2023 15:36	12030	18.449	20.577	47.512
2/16/2023 15:36	12031	18.453	20.577	47.511
2/16/2023 15:36	12032	18.469	20.577	47.512
2/16/2023 15:36	12033	18.472	20.578	47.515
2/16/2023 15:36	12034	18.485	20.578	47.513
2/16/2023 15:36	12035	18.458	20.576	47.509
2/16/2023 15:36	12036	18.451	20.578	47.514
2/16/2023 15:36	12037	18.475	20.578	47.514
2/16/2023 15:36	12038	18.445	20.578	47.515
2/16/2023 15:36	12039	18.457	20.578	47.513
2/16/2023 15:36	12040	18.452	20.577	47.511
2/16/2023 15:36	12041	18.448	20.577	47.511
2/16/2023 15:36	12042	18.453	20.578	47.514
2/16/2023 15:36	12043	18.468	20.578	47.514
2/16/2023 15:36	12044	18.478	20.575	47.506
2/16/2023 15:36	12045	18.482	20.575	47.506
2/16/2023 15:36	12046	18.464	20.576	47.508
2/16/2023 15:36	12047	18.47	20.574	47.506
2/16/2023 15:36	12048	18.472	20.576	47.509
2/16/2023 15:36	12049	18.481	20.576	47.509
2/16/2023 15:36	12050	18.467	20.579	47.516
2/16/2023 15:36	12051	18.452	20.576	47.509
2/16/2023 15:36	12052	18.472	20.577	47.511

2/16/2023 15:36	12053	18.453	20.578	47.515
2/16/2023 15:36	12054	18.45	20.579	47.517
2/16/2023 15:36	12055	18.465	20.58	47.518
2/16/2023 15:36	12056	18.468	20.578	47.514
2/16/2023 15:36	12057	18.477	20.578	47.514
2/16/2023 15:36	12058	18.453	20.578	47.514
2/16/2023 15:36	12059	18.439	20.579	47.515
2/16/2023 15:36	12060	18.458	20.577	47.512
2/16/2023 15:36	12061	18.462	20.578	47.514
2/16/2023 15:36	12062	18.477	20.579	47.516
2/16/2023 15:36	12063	18.448	20.579	47.515
2/16/2023 15:36	12064	18.463	20.576	47.51
2/16/2023 15:36	12065	18.478	20.577	47.512
2/16/2023 15:36	12066	18.456	20.576	47.509
2/16/2023 15:36	12067	18.431	20.577	47.511
2/16/2023 15:36	12068	18.474	20.577	47.512
2/16/2023 15:37	12069	18.455	20.578	47.513
2/16/2023 15:37	12070	18.465	20.578	47.514
2/16/2023 15:37	12071	18.457	20.575	47.506
2/16/2023 15:37	12072	18.453	20.576	47.509
2/16/2023 15:37	12073	18.455	20.578	47.513
2/16/2023 15:37	12074	18.447	20.576	47.509
2/16/2023 15:37	12075	18.461	20.578	47.513
2/16/2023 15:37	12076	18.475	20.577	47.511
2/16/2023 15:37	12077	18.449	20.575	47.508
2/16/2023 15:37	12078	18.432	20.577	47.511
2/16/2023 15:37	12079	18.453	20.576	47.509
2/16/2023 15:37	12080	18.464	20.575	47.506
2/16/2023 15:37	12081	18.46	20.578	47.513
2/16/2023 15:37	12082	18.457	20.577	47.511
2/16/2023 15:37	12083	18.46	20.578	47.513
2/16/2023 15:37	12084	18.45	20.575	47.508
2/16/2023 15:37	12085	18.45	20.579	47.516
2/16/2023 15:37	12086	18.442	20.578	47.514
2/16/2023 15:37	12087	18.472	20.576	47.509
2/16/2023 15:37	12088	18.466	20.578	47.513
2/16/2023 15:37	12089	18.469	20.577	47.511
2/16/2023 15:37	12090	18.47	20.577	47.511
2/16/2023 15:37	12091	18.47	20.575	47.507
2/16/2023 15:37	12092	18.459	20.577	47.513
2/16/2023 15:37	12093	18.445	20.578	47.513
2/16/2023 15:37	12094	18.437	20.577	47.511
2/16/2023 15:37	12095	18.447	20.578	47.515
2/16/2023 15:37	12096	18.479	20.575	47.507
2/16/2023 15:37	12097	18.459	20.578	47.513
2/16/2023 15:37	12098	18.466	20.578	47.514
2/16/2023 15:37	12099	18.474	20.578	47.513

2/16/2023 15:37	12100	18.463	20.578	47.514
2/16/2023 15:37	12101	18.456	20.579	47.516
2/16/2023 15:37	12102	18.459	20.576	47.508
2/16/2023 15:37	12103	18.464	20.577	47.511
2/16/2023 15:37	12104	18.458	20.576	47.509
2/16/2023 15:37	12105	18.454	20.578	47.513
2/16/2023 15:37	12106	18.459	20.577	47.512
2/16/2023 15:37	12107	18.459	20.575	47.507
2/16/2023 15:37	12108	18.467	20.576	47.51
2/16/2023 15:37	12109	18.455	20.575	47.508
2/16/2023 15:37	12110	18.479	20.576	47.509
2/16/2023 15:37	12111	18.466	20.576	47.51
2/16/2023 15:37	12112	18.437	20.579	47.517
2/16/2023 15:37	12113	18.454	20.577	47.513
2/16/2023 15:37	12114	18.473	20.576	47.51
2/16/2023 15:37	12115	18.47	20.579	47.516
2/16/2023 15:37	12116	18.469	20.577	47.511
2/16/2023 15:37	12117	18.445	20.577	47.513
2/16/2023 15:37	12118	18.453	20.578	47.514
2/16/2023 15:37	12119	18.466	20.578	47.513
2/16/2023 15:37	12120	18.469	20.576	47.51
2/16/2023 15:37	12121	18.448	20.578	47.513
2/16/2023 15:37	12122	18.454	20.577	47.512
2/16/2023 15:37	12123	18.479	20.576	47.509
2/16/2023 15:37	12124	18.459	20.576	47.509
2/16/2023 15:37	12125	18.467	20.576	47.509
2/16/2023 15:37	12126	18.459	20.577	47.512
2/16/2023 15:37	12127	18.447	20.577	47.513
2/16/2023 15:37	12128	18.472	20.576	47.51
2/16/2023 15:38	12129	18.467	20.577	47.511
2/16/2023 15:38	12130	18.469	20.576	47.509
2/16/2023 15:38	12131	18.436	20.579	47.515
2/16/2023 15:38	12132	18.452	20.578	47.513
2/16/2023 15:38	12133	18.453	20.576	47.51
2/16/2023 15:38	12134	18.457	20.577	47.513
2/16/2023 15:38	12135	18.454	20.576	47.509
2/16/2023 15:38	12136	18.44	20.577	47.511
2/16/2023 15:38	12137	18.461	20.577	47.511
2/16/2023 15:38	12138	18.456	20.577	47.513
2/16/2023 15:38	12139	18.461	20.579	47.516
2/16/2023 15:38	12140	18.456	20.575	47.508
2/16/2023 15:38	12141	18.48	20.577	47.513
2/16/2023 15:38	12142	18.447	20.58	47.518
2/16/2023 15:38	12143	18.451	20.578	47.514
2/16/2023 15:38	12144	18.464	20.578	47.514
2/16/2023 15:38	12145	18.456	20.578	47.514
2/16/2023 15:38	12146	18.474	20.577	47.512

2/16/2023 15:38	12147	18.459	20.578	47.513
2/16/2023 15:38	12148	18.461	20.577	47.511
2/16/2023 15:38	12149	18.464	20.577	47.511
2/16/2023 15:38	12150	18.448	20.577	47.512
2/16/2023 15:38	12151	18.451	20.577	47.511
2/16/2023 15:38	12152	18.427	20.578	47.515
2/16/2023 15:38	12153	18.473	20.575	47.508
2/16/2023 15:38	12154	18.461	20.578	47.514
2/16/2023 15:38	12155	18.452	20.58	47.518
2/16/2023 15:38	12156	18.461	20.575	47.508
2/16/2023 15:38	12157	18.461	20.577	47.512
2/16/2023 15:38	12158	18.464	20.578	47.514
2/16/2023 15:38	12159	18.448	20.576	47.509
2/16/2023 15:38	12160	18.478	20.576	47.51
2/16/2023 15:38	12161	18.475	20.578	47.513
2/16/2023 15:38	12162	18.444	20.575	47.508
2/16/2023 15:38	12163	18.471	20.577	47.512
2/16/2023 15:38	12164	18.451	20.576	47.51
2/16/2023 15:38	12165	18.482	20.576	47.51
2/16/2023 15:38	12166	18.462	20.578	47.513
2/16/2023 15:38	12167	18.472	20.576	47.509
2/16/2023 15:38	12168	18.471	20.576	47.509
2/16/2023 15:38	12169	18.462	20.574	47.506
2/16/2023 15:38	12170	18.486	20.578	47.514
2/16/2023 15:38	12171	18.431	20.579	47.515
2/16/2023 15:38	12172	18.453	20.576	47.508
2/16/2023 15:38	12173	18.459	20.578	47.514
2/16/2023 15:38	12174	18.486	20.576	47.51
2/16/2023 15:38	12175	18.454	20.576	47.51
2/16/2023 15:38	12176	18.459	20.577	47.512
2/16/2023 15:38	12177	18.447	20.577	47.512
2/16/2023 15:38	12178	18.474	20.578	47.514
2/16/2023 15:38	12179	18.459	20.577	47.512
2/16/2023 15:38	12180	18.456	20.577	47.511
2/16/2023 15:38	12181	18.456	20.576	47.509
2/16/2023 15:38	12182	18.453	20.577	47.512
2/16/2023 15:38	12183	18.457	20.577	47.512
2/16/2023 15:38	12184	18.46	20.579	47.515
2/16/2023 15:38	12185	18.472	20.576	47.51
2/16/2023 15:38	12186	18.463	20.577	47.513
2/16/2023 15:38	12187	18.452	20.579	47.516
2/16/2023 15:38	12188	18.448	20.577	47.512
2/16/2023 15:39	12189	18.466	20.578	47.514
2/16/2023 15:39	12190	18.467	20.577	47.512
2/16/2023 15:39	12191	18.469	20.576	47.509
2/16/2023 15:39	12192	18.469	20.576	47.508
2/16/2023 15:39	12193	18.453	20.575	47.506



2/16/2023 15:39	12194	18.461	20.577	47.512
2/16/2023 15:39	12195	18.455	20.578	47.514
2/16/2023 15:39	12196	18.461	20.576	47.509
2/16/2023 15:39	12197	18.448	20.578	47.514
2/16/2023 15:39	12198	18.488	20.579	47.516
2/16/2023 15:39	12199	18.469	20.576	47.51
2/16/2023 15:39	12200	18.459	20.578	47.513
2/16/2023 15:39	12201	18.463	20.576	47.51
2/16/2023 15:39	12202	18.458	20.578	47.515
2/16/2023 15:39	12203	18.445	20.577	47.511
2/16/2023 15:39	12204	18.469	20.576	47.509
2/16/2023 15:39	12205	18.467	20.579	47.517
2/16/2023 15:39	12206	18.467	20.578	47.514
2/16/2023 15:39	12207	18.463	20.578	47.515
2/16/2023 15:39	12208	18.476	20.578	47.515
2/16/2023 15:39	12209	18.454	20.577	47.511
2/16/2023 15:39	12210	18.449	20.577	47.511
2/16/2023 15:39	12211	18.456	20.576	47.51
2/16/2023 15:39	12212	18.455	20.577	47.513
2/16/2023 15:39	12213	18.464	20.576	47.51
2/16/2023 15:39	12214	18.448	20.576	47.508
2/16/2023 15:39	12215	18.453	20.577	47.513
2/16/2023 15:39	12216	18.468	20.576	47.508
2/16/2023 15:39	12217	18.459	20.577	47.513
2/16/2023 15:39	12218	18.458	20.577	47.511
2/16/2023 15:39	12219	18.455	20.577	47.512
2/16/2023 15:39	12220	18.447	20.575	47.507
2/16/2023 15:39	12221	18.471	20.578	47.514
2/16/2023 15:39	12222	18.466	20.576	47.509
2/16/2023 15:39	12223	18.47	20.576	47.51
2/16/2023 15:39	12224	18.464	20.576	47.51
2/16/2023 15:39	12225	18.459	20.575	47.508
2/16/2023 15:39	12226	18.468	20.577	47.512
2/16/2023 15:39	12227	18.444	20.577	47.512
2/16/2023 15:39	12228	18.469	20.577	47.513
2/16/2023 15:39	12229	18.448	20.576	47.51
2/16/2023 15:39	12230	18.469	20.577	47.513
2/16/2023 15:39	12231	18.452	20.577	47.513
2/16/2023 15:39	12232	18.45	20.575	47.508
2/16/2023 15:39	12233	18.464	20.578	47.514
2/16/2023 15:39	12234	18.456	20.578	47.514
2/16/2023 15:39	12235	18.448	20.579	47.516
2/16/2023 15:39	12236	18.469	20.577	47.513
2/16/2023 15:39	12237	18.464	20.578	47.515
2/16/2023 15:39	12238	18.469	20.578	47.515
2/16/2023 15:39	12239	18.463	20.577	47.511
2/16/2023 15:39	12240	18.461	20.576	47.51

2/16/2023 15:39	12241	18.46	20.577	47.512
2/16/2023 15:39	12242	18.47	20.578	47.514
2/16/2023 15:39	12243	18.46	20.579	47.516
2/16/2023 15:39	12244	18.472	20.579	47.516
2/16/2023 15:39	12245	18.459	20.578	47.513
2/16/2023 15:39	12246	18.488	20.578	47.513
2/16/2023 15:39	12247	18.463	20.576	47.509
2/16/2023 15:39	12248	18.485	20.578	47.514
2/16/2023 15:40	12249	18.444	20.577	47.511
2/16/2023 15:40	12250	18.451	20.578	47.514
2/16/2023 15:40	12251	18.466	20.577	47.511
2/16/2023 15:40	12252	18.442	20.577	47.512
2/16/2023 15:40	12253	18.467	20.576	47.509
2/16/2023 15:40	12254	18.467	20.576	47.509
2/16/2023 15:40	12255	18.463	20.578	47.514
2/16/2023 15:40	12256	18.459	20.577	47.511
2/16/2023 15:40	12257	18.445	20.578	47.513
2/16/2023 15:40	12258	18.468	20.578	47.515
2/16/2023 15:40	12259	18.46	20.577	47.512
2/16/2023 15:40	12260	18.458	20.576	47.51
2/16/2023 15:40	12261	18.45	20.575	47.507
2/16/2023 15:40	12262	18.473	20.578	47.514
2/16/2023 15:40	12263	18.472	20.578	47.515
2/16/2023 15:40	12264	18.477	20.578	47.513
2/16/2023 15:40	12265	18.48	20.575	47.507
2/16/2023 15:40	12266	18.456	20.576	47.509
2/16/2023 15:40	12267	18.457	20.577	47.511
2/16/2023 15:40	12268	18.449	20.574	47.505
2/16/2023 15:40	12269	18.475	20.577	47.511
2/16/2023 15:40	12270	18.45	20.577	47.512
2/16/2023 15:40	12271	18.459	20.578	47.514
2/16/2023 15:40	12272	18.443	20.579	47.515
2/16/2023 15:40	12273	18.456	20.578	47.513
2/16/2023 15:40	12274	18.473	20.577	47.511
2/16/2023 15:40	12275	18.451	20.576	47.508
2/16/2023 15:40	12276	18.465	20.578	47.513
2/16/2023 15:40	12277	18.441	20.577	47.511
2/16/2023 15:40	12278	18.44	20.577	47.512
2/16/2023 15:40	12279	18.469	20.575	47.507
2/16/2023 15:40	12280	18.467	20.575	47.506
2/16/2023 15:40	12281	18.461	20.576	47.509
2/16/2023 15:40	12282	18.469	20.576	47.509
2/16/2023 15:40	12283	18.45	20.577	47.512
2/16/2023 15:40	12284	18.46	20.577	47.513
2/16/2023 15:40	12285	18.451	20.577	47.513
2/16/2023 15:40	12286	18.444	20.577	47.513
2/16/2023 15:40	12287	18.47	20.578	47.514

2/16/2023 15:40	12288	18.467	20.578	47.513
2/16/2023 15:40	12289	18.467	20.575	47.508
2/16/2023 15:40	12290	18.45	20.579	47.516
2/16/2023 15:40	12291	18.472	20.576	47.509
2/16/2023 15:40	12292	18.459	20.577	47.511
2/16/2023 15:40	12293	18.472	20.576	47.509
2/16/2023 15:40	12294	18.461	20.578	47.513
2/16/2023 15:40	12295	18.461	20.577	47.511
2/16/2023 15:40	12296	18.449	20.578	47.513
2/16/2023 15:40	12297	18.448	20.577	47.512
2/16/2023 15:40	12298	18.445	20.576	47.51
2/16/2023 15:40	12299	18.47	20.575	47.507
2/16/2023 15:40	12300	18.428	20.577	47.511
2/16/2023 15:40	12301	18.46	20.576	47.509
2/16/2023 15:40	12302	18.471	20.576	47.51
2/16/2023 15:40	12303	18.467	20.577	47.511
2/16/2023 15:40	12304	18.475	20.576	47.509
2/16/2023 15:40	12305	18.473	20.577	47.512
2/16/2023 15:40	12306	18.462	20.577	47.511
2/16/2023 15:40	12307	18.451	20.577	47.512
2/16/2023 15:40	12308	18.453	20.579	47.517
2/16/2023 15:41	12309	18.48	20.578	47.513
2/16/2023 15:41	12310	18.46	20.577	47.511
2/16/2023 15:41	12311	18.471	20.577	47.511
2/16/2023 15:41	12312	18.439	20.576	47.51
2/16/2023 15:41	12313	18.459	20.578	47.513
2/16/2023 15:41	12314	18.432	20.58	47.518
2/16/2023 15:41	12315	18.456	20.577	47.511
2/16/2023 15:41	12316	18.463	20.577	47.512
2/16/2023 15:41	12317	18.438	20.577	47.512
2/16/2023 15:41	12318	18.456	20.578	47.513
2/16/2023 15:41	12319	18.48	20.579	47.516
2/16/2023 15:41	12320	18.473	20.574	47.505
2/16/2023 15:41	12321	18.458	20.578	47.515
2/16/2023 15:41	12322	18.448	20.577	47.512
2/16/2023 15:41	12323	18.459	20.577	47.511
2/16/2023 15:41	12324	18.456	20.577	47.512
2/16/2023 15:41	12325	18.469	20.578	47.514
2/16/2023 15:41	12326	18.44	20.575	47.508
2/16/2023 15:41	12327	18.452	20.578	47.513
2/16/2023 15:41	12328	18.453	20.578	47.514
2/16/2023 15:41	12329	18.463	20.579	47.515
2/16/2023 15:41	12330	18.448	20.578	47.513
2/16/2023 15:41	12331	18.46	20.577	47.511
2/16/2023 15:41	12332	18.456	20.578	47.514
2/16/2023 15:41	12333	18.472	20.579	47.515
2/16/2023 15:41	12334	18.475	20.577	47.511

2/16/2023 15:41	12335	18.459	20.577	47.511
2/16/2023 15:41	12336	18.443	20.577	47.512
2/16/2023 15:41	12337	18.456	20.577	47.511
2/16/2023 15:41	12338	18.446	20.579	47.517
2/16/2023 15:41	12339	18.45	20.578	47.515
2/16/2023 15:41	12340	18.448	20.577	47.513
2/16/2023 15:41	12341	18.439	20.577	47.511
2/16/2023 15:41	12342	18.442	20.578	47.514
2/16/2023 15:41	12343	18.461	20.576	47.509
2/16/2023 15:41	12344	18.444	20.576	47.51
2/16/2023 15:41	12345	18.463	20.576	47.509
2/16/2023 15:41	12346	18.462	20.578	47.513
2/16/2023 15:41	12347	18.469	20.578	47.515
2/16/2023 15:41	12348	18.46	20.575	47.508
2/16/2023 15:41	12349	18.459	20.578	47.514
2/16/2023 15:41	12350	18.467	20.578	47.514
2/16/2023 15:41	12351	18.453	20.575	47.506
2/16/2023 15:41	12352	18.47	20.577	47.513
2/16/2023 15:41	12353	18.459	20.575	47.508
2/16/2023 15:41	12354	18.474	20.577	47.513
2/16/2023 15:41	12355	18.468	20.576	47.509
2/16/2023 15:41	12356	18.448	20.578	47.513
2/16/2023 15:41	12357	18.486	20.579	47.515
2/16/2023 15:41	12358	18.471	20.578	47.514
2/16/2023 15:41	12359	18.48	20.576	47.51
2/16/2023 15:41	12360	18.459	20.575	47.508
2/16/2023 15:41	12361	18.451	20.576	47.508
2/16/2023 15:41	12362	18.466	20.576	47.51
2/16/2023 15:41	12363	18.45	20.577	47.511
2/16/2023 15:41	12364	18.47	20.577	47.511
2/16/2023 15:41	12365	18.458	20.578	47.514
2/16/2023 15:41	12366	18.468	20.577	47.512
2/16/2023 15:41	12367	18.469	20.579	47.515
2/16/2023 15:41	12368	18.481	20.577	47.512
2/16/2023 15:42	12369	18.455	20.577	47.512
2/16/2023 15:42	12370	18.45	20.578	47.515
2/16/2023 15:42	12371	18.454	20.577	47.511
2/16/2023 15:42	12372	18.465	20.575	47.508
2/16/2023 15:42	12373	18.446	20.577	47.513
2/16/2023 15:42	12374	18.459	20.577	47.511
2/16/2023 15:42	12375	18.45	20.577	47.512
2/16/2023 15:42	12376	18.461	20.577	47.511
2/16/2023 15:42	12377	18.461	20.578	47.515
2/16/2023 15:42	12378	18.456	20.576	47.509
2/16/2023 15:42	12379	18.467	20.578	47.514
2/16/2023 15:42	12380	18.461	20.578	47.514
2/16/2023 15:42	12381	18.475	20.574	47.505

2/16/2023 15:42	12382	18.469	20.576	47.51
2/16/2023 15:42	12383	18.465	20.577	47.512
2/16/2023 15:42	12384	18.463	20.577	47.512
2/16/2023 15:42	12385	18.469	20.577	47.511
2/16/2023 15:42	12386	18.46	20.577	47.512
2/16/2023 15:42	12387	18.466	20.578	47.514
2/16/2023 15:42	12388	18.461	20.579	47.516
2/16/2023 15:42	12389	18.465	20.575	47.507
2/16/2023 15:42	12390	18.467	20.579	47.516
2/16/2023 15:42	12391	18.461	20.579	47.515
2/16/2023 15:42	12392	18.45	20.578	47.513
2/16/2023 15:42	12393	18.472	20.574	47.504
2/16/2023 15:42	12394	18.458	20.578	47.513
2/16/2023 15:42	12395	18.467	20.577	47.511
2/16/2023 15:42	12396	18.459	20.576	47.51
2/16/2023 15:42	12397	18.46	20.576	47.51
2/16/2023 15:42	12398	18.481	20.574	47.506
2/16/2023 15:42	12399	18.457	20.578	47.514
2/16/2023 15:42	12400	18.445	20.58	47.518
2/16/2023 15:42	12401	18.449	20.577	47.513
2/16/2023 15:42	12402	18.446	20.579	47.516
2/16/2023 15:42	12403	18.459	20.577	47.512
2/16/2023 15:42	12404	18.45	20.578	47.514
2/16/2023 15:42	12405	18.457	20.577	47.513
2/16/2023 15:42	12406	18.461	20.579	47.515
2/16/2023 15:42	12407	18.467	20.577	47.512
2/16/2023 15:42	12408	18.451	20.575	47.507
2/16/2023 15:42	12409	18.467	20.577	47.511
2/16/2023 15:42	12410	18.448	20.576	47.51
2/16/2023 15:42	12411	18.469	20.576	47.51
2/16/2023 15:42	12412	18.471	20.575	47.507
2/16/2023 15:42	12413	18.459	20.576	47.509
2/16/2023 15:42	12414	18.472	20.576	47.509
2/16/2023 15:42	12415	18.474	20.577	47.511
2/16/2023 15:42	12416	18.472	20.577	47.513
2/16/2023 15:42	12417	18.461	20.577	47.513
2/16/2023 15:42	12418	18.459	20.578	47.515
2/16/2023 15:42	12419	18.45	20.577	47.513
2/16/2023 15:42	12420	18.467	20.576	47.509
2/16/2023 15:42	12421	18.458	20.576	47.509
2/16/2023 15:42	12422	18.47	20.577	47.512
2/16/2023 15:42	12423	18.462	20.579	47.515
2/16/2023 15:42	12424	18.471	20.576	47.51
2/16/2023 15:42	12425	18.455	20.575	47.508
2/16/2023 15:42	12426	18.464	20.578	47.513
2/16/2023 15:42	12427	18.453	20.576	47.509
2/16/2023 15:42	12428	18.469	20.579	47.515

2/16/2023 15:43	12429	18.481	20.576	47.508
2/16/2023 15:43	12430	18.485	20.578	47.513
2/16/2023 15:43	12431	18.44	20.578	47.513
2/16/2023 15:43	12432	18.466	20.578	47.513
2/16/2023 15:43	12433	18.443	20.578	47.513
2/16/2023 15:43	12434	18.448	20.577	47.512
2/16/2023 15:43	12435	18.46	20.577	47.511
2/16/2023 15:43	12436	18.469	20.577	47.511
2/16/2023 15:43	12437	18.471	20.577	47.512
2/16/2023 15:43	12438	18.46	20.578	47.514
2/16/2023 15:43	12439	18.452	20.577	47.512
2/16/2023 15:43	12440	18.456	20.575	47.508
2/16/2023 15:43	12441	18.456	20.576	47.51
2/16/2023 15:43	12442	18.46	20.577	47.512
2/16/2023 15:43	12443	18.46	20.577	47.513
2/16/2023 15:43	12444	18.47	20.575	47.507
2/16/2023 15:43	12445	18.442	20.577	47.512
2/16/2023 15:43	12446	18.467	20.577	47.513
2/16/2023 15:43	12447	18.467	20.576	47.51
2/16/2023 15:43	12448	18.434	20.578	47.514
2/16/2023 15:43	12449	18.464	20.577	47.511
2/16/2023 15:43	12450	18.464	20.577	47.513
2/16/2023 15:43	12451	18.442	20.578	47.513
2/16/2023 15:43	12452	18.456	20.579	47.516
2/16/2023 15:43	12453	18.461	20.578	47.513
2/16/2023 15:43	12454	18.448	20.575	47.508
2/16/2023 15:43	12455	18.459	20.576	47.509
2/16/2023 15:43	12456	18.461	20.576	47.508
2/16/2023 15:43	12457	18.443	20.577	47.511
2/16/2023 15:43	12458	18.449	20.579	47.517
2/16/2023 15:43	12459	18.465	20.579	47.516
2/16/2023 15:43	12460	18.471	20.576	47.508
2/16/2023 15:43	12461	18.461	20.578	47.513
2/16/2023 15:43	12462	18.464	20.576	47.51
2/16/2023 15:43	12463	18.456	20.577	47.512
2/16/2023 15:43	12464	18.459	20.578	47.513
2/16/2023 15:43	12465	18.469	20.577	47.511
2/16/2023 15:43	12466	18.459	20.577	47.511
2/16/2023 15:43	12467	18.455	20.578	47.515
2/16/2023 15:43	12468	18.475	20.575	47.506
2/16/2023 15:43	12469	18.481	20.578	47.514
2/16/2023 15:43	12470	18.438	20.577	47.511
2/16/2023 15:43	12471	18.467	20.576	47.509
2/16/2023 15:43	12472	18.475	20.577	47.511
2/16/2023 15:43	12473	18.45	20.577	47.511
2/16/2023 15:43	12474	18.453	20.576	47.51
2/16/2023 15:43	12475	18.464	20.575	47.506

2/16/2023 15:43	12476	18.472	20.575	47.506
2/16/2023 15:43	12477	18.453	20.577	47.511
2/16/2023 15:43	12478	18.454	20.577	47.511
2/16/2023 15:43	12479	18.448	20.577	47.511
2/16/2023 15:43	12480	18.472	20.573	47.503
2/16/2023 15:43	12481	18.444	20.577	47.511
2/16/2023 15:43	12482	18.455	20.578	47.513
2/16/2023 15:43	12483	18.469	20.579	47.515
2/16/2023 15:43	12484	18.475	20.579	47.516
2/16/2023 15:43	12485	18.454	20.577	47.512
2/16/2023 15:43	12486	18.458	20.576	47.51
2/16/2023 15:43	12487	18.448	20.576	47.509
2/16/2023 15:43	12488	18.426	20.577	47.512
2/16/2023 15:44	12489	18.456	20.576	47.51
2/16/2023 15:44	12490	18.448	20.577	47.513
2/16/2023 15:44	12491	18.478	20.577	47.512
2/16/2023 15:44	12492	18.453	20.579	47.516
2/16/2023 15:44	12493	18.462	20.577	47.511
2/16/2023 15:44	12494	18.448	20.578	47.513
2/16/2023 15:44	12495	18.472	20.576	47.51
2/16/2023 15:44	12496	18.45	20.577	47.512
2/16/2023 15:44	12497	18.458	20.576	47.51
2/16/2023 15:44	12498	18.453	20.576	47.51
2/16/2023 15:44	12499	18.459	20.577	47.512
2/16/2023 15:44	12500	18.464	20.579	47.515
2/16/2023 15:44	12501	18.467	20.576	47.508
2/16/2023 15:44	12502	18.466	20.575	47.508
2/16/2023 15:44	12503	18.471	20.577	47.511
2/16/2023 15:44	12504	18.456	20.577	47.512
2/16/2023 15:44	12505	18.445	20.576	47.509
2/16/2023 15:44	12506	18.472	20.576	47.51
2/16/2023 15:44	12507	18.477	20.576	47.509
2/16/2023 15:44	12508	18.464	20.577	47.512
2/16/2023 15:44	12509	18.456	20.578	47.513
2/16/2023 15:44	12510	18.453	20.575	47.507
2/16/2023 15:44	12511	18.459	20.574	47.504
2/16/2023 15:44	12512	18.459	20.576	47.509
2/16/2023 15:44	12513	18.457	20.576	47.508
2/16/2023 15:44	12514	18.458	20.574	47.506
2/16/2023 15:44	12515	18.449	20.578	47.514
2/16/2023 15:44	12516	18.455	20.578	47.513
2/16/2023 15:44	12517	18.459	20.578	47.513
2/16/2023 15:44	12518	18.474	20.575	47.508
2/16/2023 15:44	12519	18.457	20.577	47.512
2/16/2023 15:44	12520	18.452	20.577	47.512
2/16/2023 15:44	12521	18.474	20.578	47.514
2/16/2023 15:44	12522	18.442	20.576	47.509

2/16/2023 15:44	12523	18.468	20.578	47.514
2/16/2023 15:44	12524	18.444	20.576	47.509
2/16/2023 15:44	12525	18.45	20.577	47.512
2/16/2023 15:44	12526	18.437	20.575	47.507
2/16/2023 15:44	12527	18.469	20.578	47.515
2/16/2023 15:44	12528	18.448	20.577	47.512
2/16/2023 15:44	12529	18.457	20.577	47.512
2/16/2023 15:44	12530	18.476	20.576	47.51
2/16/2023 15:44	12531	18.472	20.578	47.515
2/16/2023 15:44	12532	18.456	20.577	47.512
2/16/2023 15:44	12533	18.448	20.579	47.517
2/16/2023 15:44	12534	18.454	20.577	47.512
2/16/2023 15:44	12535	18.459	20.577	47.512
2/16/2023 15:44	12536	18.472	20.576	47.51
2/16/2023 15:44	12537	18.449	20.576	47.51
2/16/2023 15:44	12538	18.472	20.576	47.509
2/16/2023 15:44	12539	18.467	20.579	47.517
2/16/2023 15:44	12540	18.456	20.576	47.51
2/16/2023 15:44	12541	18.461	20.578	47.514
2/16/2023 15:44	12542	18.472	20.577	47.513
2/16/2023 15:44	12543	18.464	20.577	47.512
2/16/2023 15:44	12544	18.447	20.576	47.509
2/16/2023 15:44	12545	18.453	20.577	47.513
2/16/2023 15:44	12546	18.473	20.577	47.511
2/16/2023 15:44	12547	18.462	20.576	47.509
2/16/2023 15:44	12548	18.468	20.577	47.511
2/16/2023 15:45	12549	18.456	20.577	47.513
2/16/2023 15:45	12550	18.459	20.578	47.513
2/16/2023 15:45	12551	18.471	20.574	47.505
2/16/2023 15:45	12552	18.456	20.575	47.508
2/16/2023 15:45	12553	18.45	20.577	47.512
2/16/2023 15:45	12554	18.447	20.575	47.507
2/16/2023 15:45	12555	18.467	20.578	47.515
2/16/2023 15:45	12556	18.477	20.577	47.511
2/16/2023 15:45	12557	18.458	20.578	47.515
2/16/2023 15:45	12558	18.446	20.577	47.512
2/16/2023 15:45	12559	18.441	20.577	47.512
2/16/2023 15:45	12560	18.461	20.577	47.511
2/16/2023 15:45	12561	18.479	20.577	47.511
2/16/2023 15:45	12562	18.461	20.579	47.516
2/16/2023 15:45	12563	18.485	20.577	47.513
2/16/2023 15:45	12564	18.477	20.575	47.507
2/16/2023 15:45	12565	18.453	20.575	47.507
2/16/2023 15:45	12566	18.467	20.575	47.507
2/16/2023 15:45	12567	18.467	20.577	47.511
2/16/2023 15:45	12568	18.479	20.577	47.512
2/16/2023 15:45	12569	18.463	20.576	47.51



2/16/2023 15:45	12570	18.462	20.576	47.51
2/16/2023 15:45	12571	18.446	20.577	47.511
2/16/2023 15:45	12572	18.439	20.578	47.514
2/16/2023 15:45	12573	18.453	20.576	47.508
2/16/2023 15:45	12574	18.437	20.577	47.513
2/16/2023 15:45	12575	18.459	20.578	47.514
2/16/2023 15:45	12576	18.45	20.575	47.508
2/16/2023 15:45	12577	18.476	20.577	47.512
2/16/2023 15:45	12578	18.454	20.577	47.511
2/16/2023 15:45	12579	18.461	20.576	47.51
2/16/2023 15:45	12580	18.456	20.576	47.51
2/16/2023 15:45	12581	18.449	20.577	47.513
2/16/2023 15:45	12582	18.452	20.575	47.508
2/16/2023 15:45	12583	18.442	20.577	47.511
2/16/2023 15:45	12584	18.462	20.576	47.509
2/16/2023 15:45	12585	18.467	20.578	47.513
2/16/2023 15:45	12586	18.441	20.575	47.508
2/16/2023 15:45	12587	18.485	20.577	47.512
2/16/2023 15:45	12588	18.459	20.577	47.511
2/16/2023 15:45	12589	18.46	20.576	47.51
2/16/2023 15:45	12590	18.48	20.577	47.511
2/16/2023 15:45	12591	18.45	20.578	47.514
2/16/2023 15:45	12592	18.473	20.577	47.511
2/16/2023 15:45	12593	18.474	20.578	47.513
2/16/2023 15:45	12594	18.478	20.578	47.514
2/16/2023 15:45	12595	18.474	20.578	47.514
2/16/2023 15:45	12596	18.465	20.579	47.517
2/16/2023 15:45	12597	18.461	20.577	47.512
2/16/2023 15:45	12598	18.474	20.576	47.51
2/16/2023 15:45	12599	18.478	20.579	47.516
2/16/2023 15:45	12600	18.447	20.579	47.515
2/16/2023 15:45	12601	18.461	20.576	47.509
2/16/2023 15:45	12602	18.463	20.577	47.511
2/16/2023 15:45	12603	18.48	20.576	47.51
2/16/2023 15:45	12604	18.452	20.579	47.516
2/16/2023 15:45	12605	18.465	20.579	47.515
2/16/2023 15:45	12606	18.426	20.578	47.515
2/16/2023 15:45	12607	18.453	20.578	47.514
2/16/2023 15:45	12608	18.462	20.576	47.51
2/16/2023 15:46	12609	18.453	20.575	47.506
2/16/2023 15:46	12610	18.462	20.576	47.509
2/16/2023 15:46	12611	18.464	20.578	47.514
2/16/2023 15:46	12612	18.468	20.578	47.513
2/16/2023 15:46	12613	18.465	20.578	47.513
2/16/2023 15:46	12614	18.475	20.578	47.513
2/16/2023 15:46	12615	18.473	20.578	47.513
2/16/2023 15:46	12616	18.456	20.576	47.508

2/16/2023 15:46	12617	18.486	20.576	47.51
2/16/2023 15:46	12618	18.457	20.576	47.51
2/16/2023 15:46	12619	18.45	20.577	47.512
2/16/2023 15:46	12620	18.455	20.576	47.51
2/16/2023 15:46	12621	18.453	20.576	47.51
2/16/2023 15:46	12622	18.459	20.578	47.513
2/16/2023 15:46	12623	18.442	20.575	47.507
2/16/2023 15:46	12624	18.465	20.577	47.511
2/16/2023 15:46	12625	18.433	20.578	47.514
2/16/2023 15:46	12626	18.461	20.578	47.515
2/16/2023 15:46	12627	18.475	20.579	47.516
2/16/2023 15:46	12628	18.47	20.579	47.515
2/16/2023 15:46	12629	18.472	20.575	47.508
2/16/2023 15:46	12630	18.464	20.58	47.52
2/16/2023 15:46	12631	18.473	20.578	47.513
2/16/2023 15:46	12632	18.456	20.577	47.511
2/16/2023 15:46	12633	18.468	20.578	47.515
2/16/2023 15:46	12634	18.475	20.577	47.511
2/16/2023 15:46	12635	18.469	20.575	47.506
2/16/2023 15:46	12636	18.448	20.578	47.514
2/16/2023 15:46	12637	18.468	20.577	47.512
2/16/2023 15:46	12638	18.456	20.576	47.509
2/16/2023 15:46	12639	18.448	20.576	47.509
2/16/2023 15:46	12640	18.47	20.578	47.514
2/16/2023 15:46	12641	18.461	20.577	47.511
2/16/2023 15:46	12642	18.479	20.577	47.511
2/16/2023 15:46	12643	18.452	20.576	47.509
2/16/2023 15:46	12644	18.466	20.576	47.51
2/16/2023 15:46	12645	18.463	20.575	47.507
2/16/2023 15:46	12646	18.453	20.575	47.507
2/16/2023 15:46	12647	18.461	20.578	47.514
2/16/2023 15:46	12648	18.459	20.577	47.511
2/16/2023 15:46	12649	18.464	20.577	47.511
2/16/2023 15:46	12650	18.442	20.576	47.51
2/16/2023 15:46	12651	18.453	20.577	47.513
2/16/2023 15:46	12652	18.458	20.577	47.511
2/16/2023 15:46	12653	18.458	20.578	47.514
2/16/2023 15:46	12654	18.446	20.578	47.513
2/16/2023 15:46	12655	18.451	20.578	47.513
2/16/2023 15:46	12656	18.469	20.578	47.515
2/16/2023 15:46	12657	18.478	20.575	47.507
2/16/2023 15:46	12658	18.468	20.576	47.51
2/16/2023 15:46	12659	18.461	20.576	47.51
2/16/2023 15:46	12660	18.457	20.577	47.512
2/16/2023 15:46	12661	18.478	20.576	47.508
2/16/2023 15:46	12662	18.473	20.574	47.505
2/16/2023 15:46	12663	18.474	20.576	47.509

2/16/2023 15:46	12664	18.461	20.578	47.515
2/16/2023 15:46	12665	18.456	20.578	47.514
2/16/2023 15:46	12666	18.484	20.579	47.516
2/16/2023 15:46	12667	18.471	20.578	47.513
2/16/2023 15:46	12668	18.48	20.577	47.511
2/16/2023 15:47	12669	18.465	20.577	47.513
2/16/2023 15:47	12670	18.465	20.576	47.51
2/16/2023 15:47	12671	18.47	20.578	47.513
2/16/2023 15:47	12672	18.448	20.577	47.512
2/16/2023 15:47	12673	18.465	20.576	47.51
2/16/2023 15:47	12674	18.446	20.578	47.514
2/16/2023 15:47	12675	18.466	20.578	47.514
2/16/2023 15:47	12676	18.452	20.574	47.506
2/16/2023 15:47	12677	18.472	20.578	47.514
2/16/2023 15:47	12678	18.45	20.577	47.511
2/16/2023 15:47	12679	18.446	20.576	47.509
2/16/2023 15:47	12680	18.458	20.579	47.516
2/16/2023 15:47	12681	18.474	20.576	47.51
2/16/2023 15:47	12682	18.463	20.577	47.511
2/16/2023 15:47	12683	18.48	20.573	47.503
2/16/2023 15:47	12684	18.442	20.576	47.51
2/16/2023 15:47	12685	18.472	20.577	47.512
2/16/2023 15:47	12686	18.475	20.577	47.511
2/16/2023 15:47	12687	18.469	20.576	47.508
2/16/2023 15:47	12688	18.48	20.576	47.51
2/16/2023 15:47	12689	18.448	20.578	47.515
2/16/2023 15:47	12690	18.444	20.579	47.517
2/16/2023 15:47	12691	18.48	20.579	47.517
2/16/2023 15:47	12692	18.488	20.574	47.506
2/16/2023 15:47	12693	18.468	20.576	47.508
2/16/2023 15:47	12694	18.46	20.576	47.51
2/16/2023 15:47	12695	18.469	20.575	47.508
2/16/2023 15:47	12696	18.442	20.574	47.506
2/16/2023 15:47	12697	18.439	20.577	47.513
2/16/2023 15:47	12698	18.461	20.577	47.512
2/16/2023 15:47	12699	18.448	20.577	47.511
2/16/2023 15:47	12700	18.463	20.576	47.51
2/16/2023 15:47	12701	18.443	20.576	47.508
2/16/2023 15:47	12702	18.477	20.576	47.51
2/16/2023 15:47	12703	18.462	20.577	47.511
2/16/2023 15:47	12704	18.452	20.577	47.513
2/16/2023 15:47	12705	18.478	20.579	47.516
2/16/2023 15:47	12706	18.455	20.578	47.514
2/16/2023 15:47	12707	18.451	20.576	47.51
2/16/2023 15:47	12708	18.483	20.578	47.513
2/16/2023 15:47	12709	18.456	20.577	47.511
2/16/2023 15:47	12710	18.475	20.575	47.507

2/16/2023 15:47	12711	18.456	20.574	47.504
2/16/2023 15:47	12712	18.462	20.575	47.508
2/16/2023 15:47	12713	18.464	20.578	47.513
2/16/2023 15:47	12714	18.459	20.576	47.509
2/16/2023 15:47	12715	18.462	20.578	47.514
2/16/2023 15:47	12716	18.451	20.576	47.51
2/16/2023 15:47	12717	18.456	20.577	47.511
2/16/2023 15:47	12718	18.473	20.577	47.511
2/16/2023 15:47	12719	18.464	20.578	47.514
2/16/2023 15:47	12720	18.474	20.577	47.511
2/16/2023 15:47	12721	18.476	20.577	47.511
2/16/2023 15:47	12722	18.474	20.577	47.512
2/16/2023 15:47	12723	18.489	20.577	47.511
2/16/2023 15:47	12724	18.467	20.575	47.506
2/16/2023 15:47	12725	18.478	20.576	47.509
2/16/2023 15:47	12726	18.465	20.578	47.513
2/16/2023 15:47	12727	18.462	20.577	47.511
2/16/2023 15:47	12728	18.485	20.577	47.511
2/16/2023 15:48	12729	18.445	20.575	47.508
2/16/2023 15:48	12730	18.465	20.575	47.506
2/16/2023 15:48	12731	18.456	20.577	47.512
2/16/2023 15:48	12732	18.469	20.575	47.507
2/16/2023 15:48	12733	18.461	20.577	47.512
2/16/2023 15:48	12734	18.464	20.575	47.507
2/16/2023 15:48	12735	18.431	20.577	47.512
2/16/2023 15:48	12736	18.466	20.577	47.511
2/16/2023 15:48	12737	18.478	20.576	47.509
2/16/2023 15:48	12738	18.445	20.577	47.512
2/16/2023 15:48	12739	18.442	20.577	47.511
2/16/2023 15:48	12740	18.456	20.575	47.508
2/16/2023 15:48	12741	18.458	20.577	47.512
2/16/2023 15:48	12742	18.459	20.576	47.51
2/16/2023 15:48	12743	18.472	20.576	47.509
2/16/2023 15:48	12744	18.469	20.576	47.51
2/16/2023 15:48	12745	18.467	20.576	47.51
2/16/2023 15:48	12746	18.456	20.577	47.513
2/16/2023 15:48	12747	18.472	20.575	47.506
2/16/2023 15:48	12748	18.434	20.577	47.511
2/16/2023 15:48	12749	18.479	20.576	47.509
2/16/2023 15:48	12750	18.483	20.578	47.513
2/16/2023 15:48	12751	18.469	20.576	47.51
2/16/2023 15:48	12752	18.439	20.576	47.508
2/16/2023 15:48	12753	18.446	20.577	47.511
2/16/2023 15:48	12754	18.448	20.579	47.515
2/16/2023 15:48	12755	18.461	20.578	47.514
2/16/2023 15:48	12756	18.467	20.577	47.512
2/16/2023 15:48	12757	18.483	20.577	47.512

2/16/2023 15:48	12758	18.46	20.578	47.514
2/16/2023 15:48	12759	18.472	20.578	47.513
2/16/2023 15:48	12760	18.464	20.575	47.507
2/16/2023 15:48	12761	18.465	20.577	47.511
2/16/2023 15:48	12762	18.486	20.577	47.511
2/16/2023 15:48	12763	18.463	20.576	47.51
2/16/2023 15:48	12764	18.446	20.576	47.509
2/16/2023 15:48	12765	18.471	20.578	47.513
2/16/2023 15:48	12766	18.46	20.575	47.506
2/16/2023 15:48	12767	18.46	20.578	47.514
2/16/2023 15:48	12768	18.464	20.575	47.507
2/16/2023 15:48	12769	18.465	20.576	47.509
2/16/2023 15:48	12770	18.469	20.575	47.508
2/16/2023 15:48	12771	18.447	20.577	47.511
2/16/2023 15:48	12772	18.448	20.577	47.511
2/16/2023 15:48	12773	18.471	20.577	47.511
2/16/2023 15:48	12774	18.461	20.576	47.51
2/16/2023 15:48	12775	18.468	20.576	47.509
2/16/2023 15:48	12776	18.448	20.578	47.515
2/16/2023 15:48	12777	18.435	20.576	47.508
2/16/2023 15:48	12778	18.449	20.578	47.514
2/16/2023 15:48	12779	18.483	20.577	47.511
2/16/2023 15:48	12780	18.453	20.577	47.512
2/16/2023 15:48	12781	18.455	20.579	47.515
2/16/2023 15:48	12782	18.45	20.578	47.514
2/16/2023 15:48	12783	18.471	20.577	47.512
2/16/2023 15:48	12784	18.453	20.575	47.507
2/16/2023 15:48	12785	18.448	20.577	47.512
2/16/2023 15:48	12786	18.45	20.577	47.512
2/16/2023 15:48	12787	18.475	20.577	47.513
2/16/2023 15:48	12788	18.458	20.577	47.512
2/16/2023 15:49	12789	18.432	20.577	47.513
2/16/2023 15:49	12790	18.476	20.576	47.509
2/16/2023 15:49	12791	18.458	20.577	47.512
2/16/2023 15:49	12792	18.483	20.577	47.513
2/16/2023 15:49	12793	18.484	20.577	47.511
2/16/2023 15:49	12794	18.47	20.576	47.51
2/16/2023 15:49	12795	18.479	20.577	47.512
2/16/2023 15:49	12796	18.475	20.576	47.51
2/16/2023 15:49	12797	18.459	20.575	47.507
2/16/2023 15:49	12798	18.46	20.579	47.516
2/16/2023 15:49	12799	18.461	20.578	47.515
2/16/2023 15:49	12800	18.457	20.577	47.513
2/16/2023 15:49	12801	18.452	20.576	47.509
2/16/2023 15:49	12802	18.453	20.578	47.515
2/16/2023 15:49	12803	18.474	20.577	47.512
2/16/2023 15:49	12804	18.458	20.576	47.509

2/16/2023 15:49	12805	18.466	20.577	47.512
2/16/2023 15:49	12806	18.467	20.577	47.512
2/16/2023 15:49	12807	18.461	20.576	47.51
2/16/2023 15:49	12808	18.445	20.578	47.515
2/16/2023 15:49	12809	18.462	20.576	47.51
2/16/2023 15:49	12810	18.439	20.578	47.514
2/16/2023 15:49	12811	18.454	20.576	47.508
2/16/2023 15:49	12812	18.464	20.578	47.514
2/16/2023 15:49	12813	18.472	20.578	47.514
2/16/2023 15:49	12814	18.453	20.576	47.509
2/16/2023 15:49	12815	18.453	20.576	47.51
2/16/2023 15:49	12816	18.454	20.577	47.511
2/16/2023 15:49	12817	18.462	20.576	47.508
2/16/2023 15:49	12818	18.45	20.575	47.508
2/16/2023 15:49	12819	18.467	20.576	47.51
2/16/2023 15:49	12820	18.474	20.577	47.512
2/16/2023 15:49	12821	18.46	20.576	47.509
2/16/2023 15:49	12822	18.466	20.577	47.512
2/16/2023 15:49	12823	18.456	20.576	47.51
2/16/2023 15:49	12824	18.462	20.576	47.508
2/16/2023 15:49	12825	18.448	20.579	47.515
2/16/2023 15:49	12826	18.48	20.577	47.511
2/16/2023 15:49	12827	18.464	20.577	47.512
2/16/2023 15:49	12828	18.471	20.577	47.511
2/16/2023 15:49	12829	18.488	20.579	47.515
2/16/2023 15:49	12830	18.464	20.577	47.511
2/16/2023 15:49	12831	18.445	20.577	47.512
2/16/2023 15:49	12832	18.467	20.578	47.514
2/16/2023 15:49	12833	18.458	20.579	47.516
2/16/2023 15:49	12834	18.483	20.575	47.508
2/16/2023 15:49	12835	18.472	20.576	47.508
2/16/2023 15:49	12836	18.443	20.575	47.507
2/16/2023 15:49	12837	18.457	20.577	47.512
2/16/2023 15:49	12838	18.483	20.576	47.509
2/16/2023 15:49	12839	18.457	20.576	47.509
2/16/2023 15:49	12840	18.473	20.577	47.512
2/16/2023 15:49	12841	18.465	20.576	47.51
2/16/2023 15:49	12842	18.45	20.578	47.514
2/16/2023 15:49	12843	18.447	20.577	47.513
2/16/2023 15:49	12844	18.464	20.577	47.512
2/16/2023 15:49	12845	18.455	20.575	47.508
2/16/2023 15:49	12846	18.457	20.576	47.508
2/16/2023 15:49	12847	18.461	20.577	47.511
2/16/2023 15:49	12848	18.456	20.576	47.509
2/16/2023 15:50	12849	18.469	20.575	47.507
2/16/2023 15:50	12850	18.463	20.577	47.511
2/16/2023 15:50	12851	18.483	20.576	47.51

2/16/2023 15:50	12852	18.449	20.576	47.509
2/16/2023 15:50	12853	18.441	20.576	47.51
2/16/2023 15:50	12854	18.453	20.578	47.513
2/16/2023 15:50	12855	18.469	20.576	47.51
2/16/2023 15:50	12856	18.465	20.577	47.512
2/16/2023 15:50	12857	18.463	20.577	47.512
2/16/2023 15:50	12858	18.461	20.577	47.511
2/16/2023 15:50	12859	18.466	20.578	47.513
2/16/2023 15:50	12860	18.446	20.576	47.509
2/16/2023 15:50	12861	18.452	20.576	47.51
2/16/2023 15:50	12862	18.467	20.576	47.509
2/16/2023 15:50	12863	18.461	20.577	47.511
2/16/2023 15:50	12864	18.459	20.575	47.508
2/16/2023 15:50	12865	18.453	20.577	47.513
2/16/2023 15:50	12866	18.457	20.576	47.509
2/16/2023 15:50	12867	18.439	20.575	47.507
2/16/2023 15:50	12868	18.432	20.575	47.506
2/16/2023 15:50	12869	18.464	20.577	47.512
2/16/2023 15:50	12870	18.454	20.576	47.509
2/16/2023 15:50	12871	18.447	20.577	47.513
2/16/2023 15:50	12872	18.469	20.576	47.509
2/16/2023 15:50	12873	18.472	20.576	47.51
2/16/2023 15:50	12874	18.483	20.576	47.509
2/16/2023 15:50	12875	18.489	20.576	47.509
2/16/2023 15:50	12876	18.469	20.576	47.51
2/16/2023 15:50	12877	18.46	20.577	47.511
2/16/2023 15:50	12878	18.469	20.576	47.51
2/16/2023 15:50	12879	18.459	20.578	47.515
2/16/2023 15:50	12880	18.456	20.578	47.513
2/16/2023 15:50	12881	18.453	20.575	47.507
2/16/2023 15:50	12882	18.463	20.577	47.511
2/16/2023 15:50	12883	18.45	20.576	47.51
2/16/2023 15:50	12884	18.483	20.575	47.507
2/16/2023 15:50	12885	18.475	20.576	47.509
2/16/2023 15:50	12886	18.443	20.576	47.51
2/16/2023 15:50	12887	18.455	20.575	47.508
2/16/2023 15:50	12888	18.449	20.577	47.512
2/16/2023 15:50	12889	18.463	20.578	47.513
2/16/2023 15:50	12890	18.457	20.577	47.511
2/16/2023 15:50	12891	18.478	20.578	47.514
2/16/2023 15:50	12892	18.466	20.575	47.506
2/16/2023 15:50	12893	18.466	20.577	47.511
2/16/2023 15:50	12894	18.459	20.576	47.51
2/16/2023 15:50	12895	18.466	20.577	47.512
2/16/2023 15:50	12896	18.462	20.576	47.509
2/16/2023 15:50	12897	18.463	20.577	47.511
2/16/2023 15:50	12898	18.449	20.576	47.509

2/16/2023 15:50	12899	18.438	20.577	47.512
2/16/2023 15:50	12900	18.465	20.577	47.511
2/16/2023 15:50	12901	18.474	20.576	47.509
2/16/2023 15:50	12902	18.45	20.575	47.507
2/16/2023 15:50	12903	18.461	20.576	47.509
2/16/2023 15:50	12904	18.465	20.577	47.511
2/16/2023 15:50	12905	18.467	20.576	47.51
2/16/2023 15:50	12906	18.441	20.575	47.507
2/16/2023 15:50	12907	18.459	20.577	47.513
2/16/2023 15:50	12908	18.445	20.577	47.511
2/16/2023 15:51	12909	18.469	20.576	47.508
2/16/2023 15:51	12910	18.475	20.575	47.506
2/16/2023 15:51	12911	18.471	20.575	47.507
2/16/2023 15:51	12912	18.461	20.578	47.514
2/16/2023 15:51	12913	18.462	20.579	47.515
2/16/2023 15:51	12914	18.453	20.576	47.51
2/16/2023 15:51	12915	18.467	20.576	47.509
2/16/2023 15:51	12916	18.456	20.575	47.507
2/16/2023 15:51	12917	18.461	20.576	47.509
2/16/2023 15:51	12918	18.464	20.577	47.511
2/16/2023 15:51	12919	18.472	20.579	47.515
2/16/2023 15:51	12920	18.456	20.577	47.511
2/16/2023 15:51	12921	18.454	20.574	47.506
2/16/2023 15:51	12922	18.478	20.577	47.512
2/16/2023 15:51	12923	18.453	20.574	47.504
2/16/2023 15:51	12924	18.455	20.577	47.512
2/16/2023 15:51	12925	18.468	20.578	47.513
2/16/2023 15:51	12926	18.461	20.578	47.514
2/16/2023 15:51	12927	18.487	20.576	47.509
2/16/2023 15:51	12928	18.453	20.577	47.512
2/16/2023 15:51	12929	18.453	20.575	47.508
2/16/2023 15:51	12930	18.453	20.576	47.509
2/16/2023 15:51	12931	18.44	20.577	47.511
2/16/2023 15:51	12932	18.464	20.579	47.517
2/16/2023 15:51	12933	18.475	20.576	47.509
2/16/2023 15:51	12934	18.453	20.576	47.51
2/16/2023 15:51	12935	18.496	20.577	47.511
2/16/2023 15:51	12936	18.456	20.578	47.515
2/16/2023 15:51	12937	18.479	20.576	47.51
2/16/2023 15:51	12938	18.454	20.579	47.516
2/16/2023 15:51	12939	18.469	20.576	47.509
2/16/2023 15:51	12940	18.445	20.579	47.516
2/16/2023 15:51	12941	18.468	20.577	47.511
2/16/2023 15:51	12942	18.46	20.578	47.513
2/16/2023 15:51	12943	18.461	20.576	47.51
2/16/2023 15:51	12944	18.47	20.577	47.512
2/16/2023 15:51	12945	18.467	20.576	47.51



2/16/2023 15:51	12946	18.481	20.579	47.516
2/16/2023 15:51	12947	18.447	20.576	47.508
2/16/2023 15:51	12948	18.454	20.577	47.512
2/16/2023 15:51	12949	18.474	20.579	47.515
2/16/2023 15:51	12950	18.469	20.577	47.512
2/16/2023 15:51	12951	18.468	20.576	47.51
2/16/2023 15:51	12952	18.467	20.577	47.512
2/16/2023 15:51	12953	18.453	20.581	47.521
2/16/2023 15:51	12954	18.47	20.575	47.508
2/16/2023 15:51	12955	18.459	20.577	47.511
2/16/2023 15:51	12956	18.464	20.577	47.511
2/16/2023 15:51	12957	18.451	20.576	47.51
2/16/2023 15:51	12958	18.447	20.578	47.515
2/16/2023 15:51	12959	18.457	20.575	47.507
2/16/2023 15:51	12960	18.46	20.576	47.51
2/16/2023 15:51	12961	18.465	20.578	47.513
2/16/2023 15:51	12962	18.45	20.574	47.505
2/16/2023 15:51	12963	18.456	20.576	47.508
2/16/2023 15:51	12964	18.454	20.575	47.506
2/16/2023 15:51	12965	18.46	20.576	47.51
2/16/2023 15:51	12966	18.46	20.576	47.51
2/16/2023 15:51	12967	18.455	20.578	47.513
2/16/2023 15:51	12968	18.473	20.578	47.515
2/16/2023 15:52	12969	18.474	20.577	47.511
2/16/2023 15:52	12970	18.453	20.576	47.509
2/16/2023 15:52	12971	18.474	20.578	47.513
2/16/2023 15:52	12972	18.468	20.577	47.511
2/16/2023 15:52	12973	18.473	20.578	47.513
2/16/2023 15:52	12974	18.443	20.575	47.508
2/16/2023 15:52	12975	18.448	20.578	47.515
2/16/2023 15:52	12976	18.451	20.576	47.51
2/16/2023 15:52	12977	18.464	20.576	47.509
2/16/2023 15:52	12978	18.48	20.577	47.511
2/16/2023 15:52	12979	18.451	20.576	47.509
2/16/2023 15:52	12980	18.456	20.576	47.51
2/16/2023 15:52	12981	18.467	20.574	47.505
2/16/2023 15:52	12982	18.471	20.577	47.511
2/16/2023 15:52	12983	18.472	20.576	47.509
2/16/2023 15:52	12984	18.459	20.577	47.511
2/16/2023 15:52	12985	18.456	20.577	47.513
2/16/2023 15:52	12986	18.486	20.579	47.515
2/16/2023 15:52	12987	18.461	20.579	47.517
2/16/2023 15:52	12988	18.458	20.576	47.509
2/16/2023 15:52	12989	18.465	20.574	47.506
2/16/2023 15:52	12990	18.476	20.577	47.512
2/16/2023 15:52	12991	18.459	20.578	47.513
2/16/2023 15:52	12992	18.476	20.577	47.512

2/16/2023 15:52	12993	18.439	20.578	47.515
2/16/2023 15:52	12994	18.455	20.579	47.516
2/16/2023 15:52	12995	18.456	20.577	47.511
2/16/2023 15:52	12996	18.465	20.577	47.511
2/16/2023 15:52	12997	18.464	20.576	47.509
2/16/2023 15:52	12998	18.446	20.577	47.511
2/16/2023 15:52	12999	18.458	20.578	47.513
2/16/2023 15:52	13000	18.479	20.579	47.515
2/16/2023 15:52	13001	18.456	20.577	47.511
2/16/2023 15:52	13002	18.443	20.578	47.514
2/16/2023 15:52	13003	18.453	20.578	47.514
2/16/2023 15:52	13004	18.451	20.579	47.517
2/16/2023 15:52	13005	18.459	20.576	47.51
2/16/2023 15:52	13006	18.491	20.578	47.515
2/16/2023 15:52	13007	18.45	20.577	47.512
2/16/2023 15:52	13008	18.459	20.577	47.511
2/16/2023 15:52	13009	18.453	20.577	47.512
2/16/2023 15:52	13010	18.459	20.576	47.509
2/16/2023 15:52	13011	18.462	20.576	47.509
2/16/2023 15:52	13012	18.461	20.577	47.511
2/16/2023 15:52	13013	18.465	20.576	47.51
2/16/2023 15:52	13014	18.457	20.578	47.514
2/16/2023 15:52	13015	18.469	20.577	47.511
2/16/2023 15:52	13016	18.446	20.577	47.513
2/16/2023 15:52	13017	18.467	20.577	47.511
2/16/2023 15:52	13018	18.453	20.576	47.51
2/16/2023 15:52	13019	18.445	20.576	47.509
2/16/2023 15:52	13020	18.466	20.577	47.512
2/16/2023 15:52	13021	18.481	20.579	47.515
2/16/2023 15:52	13022	18.465	20.576	47.508
2/16/2023 15:52	13023	18.472	20.574	47.505
2/16/2023 15:52	13024	18.451	20.577	47.511
2/16/2023 15:52	13025	18.472	20.575	47.506
2/16/2023 15:52	13026	18.469	20.577	47.512
2/16/2023 15:52	13027	18.456	20.575	47.507
2/16/2023 15:52	13028	18.474	20.576	47.509
2/16/2023 15:53	13029	18.462	20.576	47.509
2/16/2023 15:53	13030	18.464	20.577	47.512
2/16/2023 15:53	13031	18.476	20.577	47.511
2/16/2023 15:53	13032	18.448	20.576	47.509
2/16/2023 15:53	13033	18.465	20.578	47.515
2/16/2023 15:53	13034	18.458	20.576	47.51
2/16/2023 15:53	13035	18.461	20.575	47.508
2/16/2023 15:53	13036	18.475	20.576	47.509
2/16/2023 15:53	13037	18.459	20.578	47.513
2/16/2023 15:53	13038	18.463	20.575	47.508
2/16/2023 15:53	13039	18.467	20.576	47.508

2/16/2023 15:53	13040	18.454	20.577	47.512
2/16/2023 15:53	13041	18.466	20.576	47.51
2/16/2023 15:53	13042	18.467	20.577	47.511
2/16/2023 15:53	13043	18.467	20.576	47.51
2/16/2023 15:53	13044	18.473	20.576	47.509
2/16/2023 15:53	13045	18.463	20.576	47.51
2/16/2023 15:53	13046	18.462	20.577	47.512
2/16/2023 15:53	13047	18.464	20.576	47.51
2/16/2023 15:53	13048	18.46	20.578	47.514
2/16/2023 15:53	13049	18.476	20.578	47.514
2/16/2023 15:53	13050	18.458	20.577	47.512
2/16/2023 15:53	13051	18.442	20.575	47.508
2/16/2023 15:53	13052	18.472	20.577	47.513
2/16/2023 15:53	13053	18.464	20.574	47.505
2/16/2023 15:53	13054	18.453	20.577	47.511
2/16/2023 15:53	13055	18.465	20.576	47.508
2/16/2023 15:53	13056	18.463	20.576	47.509
2/16/2023 15:53	13057	18.454	20.576	47.509
2/16/2023 15:53	13058	18.451	20.574	47.504
2/16/2023 15:53	13059	18.465	20.577	47.512
2/16/2023 15:53	13060	18.453	20.576	47.51
2/16/2023 15:53	13061	18.466	20.576	47.509
2/16/2023 15:53	13062	18.47	20.577	47.513
2/16/2023 15:53	13063	18.448	20.576	47.51
2/16/2023 15:53	13064	18.491	20.576	47.51
2/16/2023 15:53	13065	18.469	20.575	47.507
2/16/2023 15:53	13066	18.475	20.575	47.507
2/16/2023 15:53	13067	18.475	20.575	47.508
2/16/2023 15:53	13068	18.481	20.576	47.51
2/16/2023 15:53	13069	18.469	20.578	47.513
2/16/2023 15:53	13070	18.474	20.578	47.513
2/16/2023 15:53	13071	18.462	20.575	47.508
2/16/2023 15:53	13072	18.449	20.576	47.509
2/16/2023 15:53	13073	18.471	20.576	47.509
2/16/2023 15:53	13074	18.48	20.577	47.512
2/16/2023 15:53	13075	18.462	20.577	47.512
2/16/2023 15:53	13076	18.461	20.577	47.512
2/16/2023 15:53	13077	18.472	20.579	47.516
2/16/2023 15:53	13078	18.458	20.576	47.51
2/16/2023 15:53	13079	18.45	20.575	47.507
2/16/2023 15:53	13080	18.459	20.577	47.512
2/16/2023 15:53	13081	18.471	20.574	47.504
2/16/2023 15:53	13082	18.457	20.577	47.513
2/16/2023 15:53	13083	18.461	20.578	47.514
2/16/2023 15:53	13084	18.456	20.578	47.513
2/16/2023 15:53	13085	18.45	20.576	47.51
2/16/2023 15:53	13086	18.488	20.577	47.511

2/16/2023 15:53	13087	18.443	20.577	47.511
2/16/2023 15:53	13088	18.462	20.575	47.508
2/16/2023 15:54	13089	18.447	20.578	47.513
2/16/2023 15:54	13090	18.437	20.578	47.515
2/16/2023 15:54	13091	18.477	20.574	47.504
2/16/2023 15:54	13092	18.461	20.577	47.513
2/16/2023 15:54	13093	18.463	20.577	47.511
2/16/2023 15:54	13094	18.455	20.578	47.514
2/16/2023 15:54	13095	18.446	20.576	47.51
2/16/2023 15:54	13096	18.455	20.578	47.513
2/16/2023 15:54	13097	18.471	20.575	47.507
2/16/2023 15:54	13098	18.468	20.574	47.506
2/16/2023 15:54	13099	18.45	20.576	47.51
2/16/2023 15:54	13100	18.47	20.575	47.507
2/16/2023 15:54	13101	18.459	20.575	47.508
2/16/2023 15:54	13102	18.464	20.575	47.508
2/16/2023 15:54	13103	18.469	20.575	47.507
2/16/2023 15:54	13104	18.464	20.576	47.509
2/16/2023 15:54	13105	18.481	20.576	47.51
2/16/2023 15:54	13106	18.455	20.576	47.51
2/16/2023 15:54	13107	18.461	20.577	47.511
2/16/2023 15:54	13108	18.459	20.574	47.506
2/16/2023 15:54	13109	18.459	20.577	47.511
2/16/2023 15:54	13110	18.455	20.576	47.508
2/16/2023 15:54	13111	18.469	20.577	47.511
2/16/2023 15:54	13112	18.453	20.575	47.507
2/16/2023 15:54	13113	18.461	20.576	47.509
2/16/2023 15:54	13114	18.457	20.578	47.514
2/16/2023 15:54	13115	18.462	20.573	47.503
2/16/2023 15:54	13116	18.461	20.577	47.512
2/16/2023 15:54	13117	18.445	20.575	47.506
2/16/2023 15:54	13118	18.459	20.577	47.511
2/16/2023 15:54	13119	18.459	20.576	47.508
2/16/2023 15:54	13120	18.463	20.575	47.507
2/16/2023 15:54	13121	18.486	20.578	47.514
2/16/2023 15:54	13122	18.469	20.578	47.515
2/16/2023 15:54	13123	18.44	20.577	47.511
2/16/2023 15:54	13124	18.439	20.578	47.513
2/16/2023 15:54	13125	18.446	20.578	47.514
2/16/2023 15:54	13126	18.461	20.577	47.512
2/16/2023 15:54	13127	18.467	20.578	47.515
2/16/2023 15:54	13128	18.478	20.576	47.51
2/16/2023 15:54	13129	18.456	20.575	47.506
2/16/2023 15:54	13130	18.454	20.577	47.513
2/16/2023 15:54	13131	18.454	20.577	47.511
2/16/2023 15:54	13132	18.469	20.576	47.51
2/16/2023 15:54	13133	18.455	20.574	47.506

2/16/2023 15:54	13134	18.459	20.577	47.512
2/16/2023 15:54	13135	18.469	20.575	47.507
2/16/2023 15:54	13136	18.45	20.577	47.512
2/16/2023 15:54	13137	18.446	20.576	47.509
2/16/2023 15:54	13138	18.46	20.578	47.514
2/16/2023 15:54	13139	18.467	20.576	47.51
2/16/2023 15:54	13140	18.495	20.577	47.511
2/16/2023 15:54	13141	18.453	20.576	47.51
2/16/2023 15:54	13142	18.473	20.576	47.508
2/16/2023 15:54	13143	18.472	20.574	47.505
2/16/2023 15:54	13144	18.451	20.576	47.509
2/16/2023 15:54	13145	18.458	20.577	47.511
2/16/2023 15:54	13146	18.457	20.577	47.512
2/16/2023 15:54	13147	18.462	20.576	47.51
2/16/2023 15:54	13148	18.453	20.577	47.511
2/16/2023 15:55	13149	18.474	20.577	47.511
2/16/2023 15:55	13150	18.472	20.576	47.508
2/16/2023 15:55	13151	18.462	20.578	47.514
2/16/2023 15:55	13152	18.443	20.576	47.509
2/16/2023 15:55	13153	18.461	20.576	47.51
2/16/2023 15:55	13154	18.451	20.576	47.508
2/16/2023 15:55	13155	18.475	20.577	47.511
2/16/2023 15:55	13156	18.465	20.577	47.511
2/16/2023 15:55	13157	18.451	20.577	47.511
2/16/2023 15:55	13158	18.454	20.576	47.51
2/16/2023 15:55	13159	18.459	20.575	47.506
2/16/2023 15:55	13160	18.481	20.576	47.51
2/16/2023 15:55	13161	18.455	20.577	47.512
2/16/2023 15:55	13162	18.458	20.576	47.509
2/16/2023 15:55	13163	18.452	20.577	47.511
2/16/2023 15:55	13164	18.437	20.577	47.511
2/16/2023 15:55	13165	18.471	20.576	47.509
2/16/2023 15:55	13166	18.459	20.577	47.511
2/16/2023 15:55	13167	18.449	20.575	47.508
2/16/2023 15:55	13168	18.465	20.576	47.509
2/16/2023 15:55	13169	18.455	20.576	47.51
2/16/2023 15:55	13170	18.467	20.576	47.51
2/16/2023 15:55	13171	18.457	20.578	47.515
2/16/2023 15:55	13172	18.45	20.575	47.507
2/16/2023 15:55	13173	18.457	20.577	47.511
2/16/2023 15:55	13174	18.452	20.576	47.51
2/16/2023 15:55	13175	18.445	20.577	47.512
2/16/2023 15:55	13176	18.46	20.576	47.51
2/16/2023 15:55	13177	18.472	20.576	47.509
2/16/2023 15:55	13178	18.486	20.575	47.507
2/16/2023 15:55	13179	18.456	20.577	47.512
2/16/2023 15:55	13180	18.469	20.576	47.508

2/16/2023 15:55	13181	18.478	20.576	47.509
2/16/2023 15:55	13182	18.461	20.577	47.512
2/16/2023 15:55	13183	18.462	20.579	47.517
2/16/2023 15:55	13184	18.479	20.578	47.514
2/16/2023 15:55	13185	18.451	20.576	47.51
2/16/2023 15:55	13186	18.478	20.575	47.508
2/16/2023 15:55	13187	18.451	20.576	47.509
2/16/2023 15:55	13188	18.474	20.577	47.513
2/16/2023 15:55	13189	18.472	20.576	47.508
2/16/2023 15:55	13190	18.442	20.577	47.511
2/16/2023 15:55	13191	18.462	20.579	47.517
2/16/2023 15:55	13192	18.467	20.574	47.506
2/16/2023 15:55	13193	18.475	20.578	47.514
2/16/2023 15:55	13194	18.465	20.576	47.509
2/16/2023 15:55	13195	18.453	20.577	47.513
2/16/2023 15:55	13196	18.429	20.575	47.506
2/16/2023 15:55	13197	18.45	20.576	47.51
2/16/2023 15:55	13198	18.469	20.576	47.509
2/16/2023 15:55	13199	18.439	20.576	47.51
2/16/2023 15:55	13200	18.471	20.575	47.508
2/16/2023 15:55	13201	18.451	20.577	47.511
2/16/2023 15:55	13202	18.464	20.578	47.513
2/16/2023 15:55	13203	18.481	20.578	47.513
2/16/2023 15:55	13204	18.459	20.577	47.512
2/16/2023 15:55	13205	18.466	20.577	47.511
2/16/2023 15:55	13206	18.452	20.578	47.515
2/16/2023 15:55	13207	18.458	20.576	47.51
2/16/2023 15:55	13208	18.483	20.577	47.513
2/16/2023 15:56	13209	18.456	20.577	47.511
2/16/2023 15:56	13210	18.442	20.576	47.509
2/16/2023 15:56	13211	18.454	20.574	47.505
2/16/2023 15:56	13212	18.45	20.577	47.512
2/16/2023 15:56	13213	18.448	20.577	47.511
2/16/2023 15:56	13214	18.465	20.576	47.51
2/16/2023 15:56	13215	18.474	20.575	47.507
2/16/2023 15:56	13216	18.464	20.577	47.511
2/16/2023 15:56	13217	18.458	20.575	47.508
2/16/2023 15:56	13218	18.439	20.577	47.512
2/16/2023 15:56	13219	18.464	20.576	47.509
2/16/2023 15:56	13220	18.461	20.577	47.513
2/16/2023 15:56	13221	18.453	20.578	47.514
2/16/2023 15:56	13222	18.472	20.577	47.513
2/16/2023 15:56	13223	18.466	20.576	47.509
2/16/2023 15:56	13224	18.46	20.578	47.515
2/16/2023 15:56	13225	18.473	20.578	47.514
2/16/2023 15:56	13226	18.444	20.576	47.51
2/16/2023 15:56	13227	18.461	20.577	47.511

2/16/2023 15:56	13228	18.472	20.578	47.513
2/16/2023 15:56	13229	18.472	20.577	47.512
2/16/2023 15:56	13230	18.462	20.576	47.51
2/16/2023 15:56	13231	18.445	20.575	47.507
2/16/2023 15:56	13232	18.459	20.577	47.511
2/16/2023 15:56	13233	18.468	20.575	47.507
2/16/2023 15:56	13234	18.467	20.576	47.509
2/16/2023 15:56	13235	18.445	20.575	47.507
2/16/2023 15:56	13236	18.457	20.579	47.515
2/16/2023 15:56	13237	18.461	20.576	47.51
2/16/2023 15:56	13238	18.453	20.577	47.513
2/16/2023 15:56	13239	18.455	20.576	47.51
2/16/2023 15:56	13240	18.466	20.576	47.51
2/16/2023 15:56	13241	18.433	20.577	47.511
2/16/2023 15:56	13242	18.449	20.575	47.506
2/16/2023 15:56	13243	18.471	20.576	47.51
2/16/2023 15:56	13244	18.468	20.576	47.509
2/16/2023 15:56	13245	18.461	20.577	47.512
2/16/2023 15:56	13246	18.475	20.576	47.51
2/16/2023 15:56	13247	18.463	20.577	47.513
2/16/2023 15:56	13248	18.467	20.576	47.51
2/16/2023 15:56	13249	18.485	20.574	47.506
2/16/2023 15:56	13250	18.461	20.577	47.511
2/16/2023 15:56	13251	18.448	20.576	47.51
2/16/2023 15:56	13252	18.456	20.575	47.507
2/16/2023 15:56	13253	18.466	20.577	47.511
2/16/2023 15:56	13254	18.469	20.577	47.511
2/16/2023 15:56	13255	18.463	20.576	47.51
2/16/2023 15:56	13256	18.46	20.577	47.511
2/16/2023 15:56	13257	18.447	20.576	47.508
2/16/2023 15:56	13258	18.456	20.574	47.506
2/16/2023 15:56	13259	18.459	20.576	47.51
2/16/2023 15:56	13260	18.451	20.575	47.508
2/16/2023 15:56	13261	18.447	20.576	47.51
2/16/2023 15:56	13262	18.459	20.575	47.507
2/16/2023 15:56	13263	18.453	20.579	47.515
2/16/2023 15:56	13264	18.473	20.575	47.507
2/16/2023 15:56	13265	18.448	20.578	47.513
2/16/2023 15:56	13266	18.472	20.576	47.51
2/16/2023 15:56	13267	18.46	20.575	47.508
2/16/2023 15:56	13268	18.454	20.577	47.511
2/16/2023 15:57	13269	18.462	20.578	47.515
2/16/2023 15:57	13270	18.469	20.575	47.507
2/16/2023 15:57	13271	18.472	20.575	47.506
2/16/2023 15:57	13272	18.448	20.576	47.509
2/16/2023 15:57	13273	18.475	20.577	47.512
2/16/2023 15:57	13274	18.483	20.575	47.507

2/16/2023 15:57	13275	18.495	20.577	47.511
2/16/2023 15:57	13276	18.467	20.576	47.509
2/16/2023 15:57	13277	18.452	20.578	47.513
2/16/2023 15:57	13278	18.453	20.579	47.516
2/16/2023 15:57	13279	18.467	20.578	47.513
2/16/2023 15:57	13280	18.465	20.575	47.507
2/16/2023 15:57	13281	18.449	20.577	47.512
2/16/2023 15:57	13282	18.469	20.577	47.511
2/16/2023 15:57	13283	18.461	20.576	47.509
2/16/2023 15:57	13284	18.461	20.578	47.513
2/16/2023 15:57	13285	18.464	20.577	47.511
2/16/2023 15:57	13286	18.439	20.576	47.508
2/16/2023 15:57	13287	18.474	20.575	47.507
2/16/2023 15:57	13288	18.461	20.576	47.51
2/16/2023 15:57	13289	18.459	20.575	47.508
2/16/2023 15:57	13290	18.468	20.578	47.514
2/16/2023 15:57	13291	18.474	20.576	47.508
2/16/2023 15:57	13292	18.457	20.578	47.514
2/16/2023 15:57	13293	18.463	20.574	47.504
2/16/2023 15:57	13294	18.459	20.577	47.512
2/16/2023 15:57	13295	18.442	20.575	47.508
2/16/2023 15:57	13296	18.456	20.577	47.511
2/16/2023 15:57	13297	18.486	20.576	47.51
2/16/2023 15:57	13298	18.453	20.575	47.507
2/16/2023 15:57	13299	18.448	20.577	47.513
2/16/2023 15:57	13300	18.489	20.575	47.507
2/16/2023 15:57	13301	18.465	20.577	47.512
2/16/2023 15:57	13302	18.453	20.575	47.507
2/16/2023 15:57	13303	18.455	20.576	47.51
2/16/2023 15:57	13304	18.465	20.577	47.512
2/16/2023 15:57	13305	18.463	20.575	47.506
2/16/2023 15:57	13306	18.456	20.577	47.513
2/16/2023 15:57	13307	18.444	20.577	47.512
2/16/2023 15:57	13308	18.487	20.577	47.512
2/16/2023 15:57	13309	18.449	20.576	47.51
2/16/2023 15:57	13310	18.467	20.575	47.507
2/16/2023 15:57	13311	18.447	20.576	47.51
2/16/2023 15:57	13312	18.442	20.576	47.51
2/16/2023 15:57	13313	18.461	20.577	47.512
2/16/2023 15:57	13314	18.469	20.576	47.509
2/16/2023 15:57	13315	18.453	20.576	47.51
2/16/2023 15:57	13316	18.442	20.577	47.513
2/16/2023 15:57	13317	18.459	20.577	47.512
2/16/2023 15:57	13318	18.447	20.576	47.51
2/16/2023 15:57	13319	18.461	20.576	47.51
2/16/2023 15:57	13320	18.463	20.577	47.511
2/16/2023 15:57	13321	18.453	20.577	47.511



2/16/2023 15:57	13322	18.477	20.577	47.511
2/16/2023 15:57	13323	18.47	20.575	47.508
2/16/2023 15:57	13324	18.472	20.576	47.509
2/16/2023 15:57	13325	18.445	20.576	47.51
2/16/2023 15:57	13326	18.443	20.577	47.512
2/16/2023 15:57	13327	18.459	20.575	47.507
2/16/2023 15:57	13328	18.453	20.575	47.508
2/16/2023 15:58	13329	18.461	20.575	47.507
2/16/2023 15:58	13330	18.455	20.576	47.508
2/16/2023 15:58	13331	18.449	20.577	47.511
2/16/2023 15:58	13332	18.446	20.576	47.509
2/16/2023 15:58	13333	18.448	20.575	47.508
2/16/2023 15:58	13334	18.465	20.575	47.506
2/16/2023 15:58	13335	18.467	20.578	47.513
2/16/2023 15:58	13336	18.467	20.576	47.508
2/16/2023 15:58	13337	18.456	20.575	47.508
2/16/2023 15:58	13338	18.48	20.576	47.509
2/16/2023 15:58	13339	18.472	20.575	47.507
2/16/2023 15:58	13340	18.464	20.577	47.512
2/16/2023 15:58	13341	18.453	20.579	47.515
2/16/2023 15:58	13342	18.476	20.575	47.508
2/16/2023 15:58	13343	18.445	20.577	47.511
2/16/2023 15:58	13344	18.468	20.576	47.51
2/16/2023 15:58	13345	18.459	20.575	47.508
2/16/2023 15:58	13346	18.452	20.577	47.512
2/16/2023 15:58	13347	18.462	20.577	47.512
2/16/2023 15:58	13348	18.472	20.576	47.508
2/16/2023 15:58	13349	18.456	20.577	47.511
2/16/2023 15:58	13350	18.45	20.578	47.514
2/16/2023 15:58	13351	18.47	20.576	47.508
2/16/2023 15:58	13352	18.471	20.575	47.506
2/16/2023 15:58	13353	18.441	20.575	47.508
2/16/2023 15:58	13354	18.465	20.577	47.511
2/16/2023 15:58	13355	18.468	20.577	47.512
2/16/2023 15:58	13356	18.471	20.577	47.512
2/16/2023 15:58	13357	18.467	20.574	47.506
2/16/2023 15:58	13358	18.447	20.575	47.508
2/16/2023 15:58	13359	18.453	20.578	47.513
2/16/2023 15:58	13360	18.476	20.574	47.506
2/16/2023 15:58	13361	18.476	20.577	47.511
2/16/2023 15:58	13362	18.483	20.576	47.509
2/16/2023 15:58	13363	18.458	20.575	47.507
2/16/2023 15:58	13364	18.479	20.577	47.513
2/16/2023 15:58	13365	18.469	20.576	47.51
2/16/2023 15:58	13366	18.439	20.575	47.507
2/16/2023 15:58	13367	18.45	20.578	47.514
2/16/2023 15:58	13368	18.454	20.577	47.511

2/16/2023 15:58	13369	18.439	20.576	47.509
2/16/2023 15:58	13370	18.478	20.577	47.511
2/16/2023 15:58	13371	18.457	20.576	47.509
2/16/2023 15:58	13372	18.476	20.576	47.51
2/16/2023 15:58	13373	18.472	20.577	47.511
2/16/2023 15:58	13374	18.461	20.577	47.511
2/16/2023 15:58	13375	18.477	20.578	47.513
2/16/2023 15:58	13376	18.46	20.576	47.51
2/16/2023 15:58	13377	18.454	20.575	47.507
2/16/2023 15:58	13378	18.483	20.576	47.508
2/16/2023 15:58	13379	18.459	20.576	47.51
2/16/2023 15:58	13380	18.442	20.574	47.505
2/16/2023 15:58	13381	18.446	20.577	47.511
2/16/2023 15:58	13382	18.478	20.575	47.507
2/16/2023 15:58	13383	18.453	20.574	47.506
2/16/2023 15:58	13384	18.456	20.576	47.509
2/16/2023 15:58	13385	18.451	20.577	47.512
2/16/2023 15:58	13386	18.471	20.575	47.507
2/16/2023 15:58	13387	18.453	20.578	47.514
2/16/2023 15:58	13388	18.459	20.577	47.511
2/16/2023 15:59	13389	18.475	20.576	47.51
2/16/2023 15:59	13390	18.478	20.573	47.503
2/16/2023 15:59	13391	18.472	20.575	47.507
2/16/2023 15:59	13392	18.456	20.577	47.511
2/16/2023 15:59	13393	18.441	20.577	47.511
2/16/2023 15:59	13394	18.453	20.576	47.509
2/16/2023 15:59	13395	18.473	20.576	47.509
2/16/2023 15:59	13396	18.459	20.575	47.508
2/16/2023 15:59	13397	18.463	20.575	47.507
2/16/2023 15:59	13398	18.467	20.574	47.504
2/16/2023 15:59	13399	18.429	20.576	47.51
2/16/2023 15:59	13400	18.459	20.575	47.507
2/16/2023 15:59	13401	18.48	20.576	47.509
2/16/2023 15:59	13402	18.472	20.575	47.507
2/16/2023 15:59	13403	18.46	20.576	47.51
2/16/2023 15:59	13404	18.455	20.577	47.512
2/16/2023 15:59	13405	18.453	20.576	47.509
2/16/2023 15:59	13406	18.468	20.577	47.512
2/16/2023 15:59	13407	18.466	20.576	47.51
2/16/2023 15:59	13408	18.451	20.576	47.509
2/16/2023 15:59	13409	18.467	20.576	47.509
2/16/2023 15:59	13410	18.456	20.576	47.509
2/16/2023 15:59	13411	18.464	20.576	47.509
2/16/2023 15:59	13412	18.472	20.576	47.51
2/16/2023 15:59	13413	18.456	20.577	47.511
2/16/2023 15:59	13414	18.469	20.576	47.509
2/16/2023 15:59	13415	18.47	20.575	47.506

2/16/2023 15:59	13416	18.446	20.576	47.509
2/16/2023 15:59	13417	18.464	20.577	47.511
2/16/2023 15:59	13418	18.453	20.575	47.506
2/16/2023 15:59	13419	18.459	20.575	47.507
2/16/2023 15:59	13420	18.461	20.576	47.51
2/16/2023 15:59	13421	18.472	20.579	47.515
2/16/2023 15:59	13422	18.465	20.576	47.51
2/16/2023 15:59	13423	18.467	20.575	47.507
2/16/2023 15:59	13424	18.456	20.577	47.511
2/16/2023 15:59	13425	18.458	20.577	47.513
2/16/2023 15:59	13426	18.463	20.578	47.514
2/16/2023 15:59	13427	18.459	20.577	47.511
2/16/2023 15:59	13428	18.464	20.577	47.511
2/16/2023 15:59	13429	18.445	20.578	47.514
2/16/2023 15:59	13430	18.456	20.576	47.509
2/16/2023 15:59	13431	18.449	20.575	47.506
2/16/2023 15:59	13432	18.467	20.576	47.509
2/16/2023 15:59	13433	18.456	20.576	47.509
2/16/2023 15:59	13434	18.463	20.576	47.509
2/16/2023 15:59	13435	18.47	20.575	47.508
2/16/2023 15:59	13436	18.448	20.578	47.513
2/16/2023 15:59	13437	18.458	20.577	47.512
2/16/2023 15:59	13438	18.45	20.576	47.508
2/16/2023 15:59	13439	18.465	20.576	47.509
2/16/2023 15:59	13440	18.465	20.577	47.511
2/16/2023 15:59	13441	18.45	20.577	47.513
2/16/2023 15:59	13442	18.456	20.575	47.507
2/16/2023 15:59	13443	18.44	20.576	47.51
2/16/2023 15:59	13444	18.459	20.577	47.512
2/16/2023 15:59	13445	18.472	20.576	47.509
2/16/2023 15:59	13446	18.463	20.578	47.513
2/16/2023 15:59	13447	18.472	20.578	47.513
2/16/2023 15:59	13448	18.45	20.577	47.511
2/16/2023 16:00	13449	18.483	20.577	47.511
2/16/2023 16:00	13450	18.472	20.576	47.509
2/16/2023 16:00	13451	18.464	20.575	47.507
2/16/2023 16:00	13452	18.472	20.577	47.511
2/16/2023 16:00	13453	18.461	20.576	47.51
2/16/2023 16:00	13454	18.451	20.576	47.51
2/16/2023 16:00	13455	18.447	20.574	47.505
2/16/2023 16:00	13456	18.463	20.577	47.511
2/16/2023 16:00	13457	18.444	20.576	47.508
2/16/2023 16:00	13458	18.475	20.576	47.51
2/16/2023 16:00	13459	18.45	20.574	47.505
2/16/2023 16:00	13460	18.456	20.577	47.511
2/16/2023 16:00	13461	18.476	20.575	47.508
2/16/2023 16:00	13462	18.477	20.576	47.509

2/16/2023 16:00	13463	18.456	20.575	47.507
2/16/2023 16:00	13464	18.469	20.577	47.512
2/16/2023 16:00	13465	18.465	20.576	47.51
2/16/2023 16:00	13466	18.453	20.577	47.511
2/16/2023 16:00	13467	18.458	20.575	47.506
2/16/2023 16:00	13468	18.456	20.576	47.51
2/16/2023 16:00	13469	18.466	20.576	47.51
2/16/2023 16:00	13470	18.466	20.576	47.51
2/16/2023 16:00	13471	18.466	20.577	47.511
2/16/2023 16:00	13472	18.439	20.576	47.508
2/16/2023 16:00	13473	18.464	20.576	47.51
2/16/2023 16:00	13474	18.475	20.575	47.508
2/16/2023 16:00	13475	18.464	20.576	47.51
2/16/2023 16:00	13476	18.469	20.575	47.507
2/16/2023 16:00	13477	18.471	20.578	47.513
2/16/2023 16:00	13478	18.459	20.575	47.508
2/16/2023 16:00	13479	18.489	20.576	47.509
2/16/2023 16:00	13480	18.465	20.576	47.51
2/16/2023 16:00	13481	18.469	20.576	47.51
2/16/2023 16:00	13482	18.459	20.577	47.512
2/16/2023 16:00	13483	18.463	20.575	47.506
2/16/2023 16:00	13484	18.459	20.575	47.508
2/16/2023 16:00	13485	18.458	20.578	47.513
2/16/2023 16:00	13486	18.467	20.576	47.51
2/16/2023 16:00	13487	18.44	20.577	47.512
2/16/2023 16:00	13488	18.469	20.577	47.512
2/16/2023 16:00	13489	18.474	20.577	47.512
2/16/2023 16:00	13490	18.44	20.576	47.509
2/16/2023 16:00	13491	18.447	20.576	47.509
2/16/2023 16:00	13492	18.462	20.578	47.513
2/16/2023 16:00	13493	18.461	20.576	47.51
2/16/2023 16:00	13494	18.465	20.575	47.507
2/16/2023 16:00	13495	18.467	20.575	47.507
2/16/2023 16:00	13496	18.478	20.577	47.512
2/16/2023 16:00	13497	18.469	20.579	47.516
2/16/2023 16:00	13498	18.456	20.576	47.51
2/16/2023 16:00	13499	18.463	20.576	47.508
2/16/2023 16:00	13500	18.466	20.575	47.508
2/16/2023 16:00	13501	18.452	20.576	47.51
2/16/2023 16:00	13502	18.466	20.576	47.51
2/16/2023 16:00	13503	18.46	20.575	47.507
2/16/2023 16:00	13504	18.45	20.574	47.505
2/16/2023 16:00	13505	18.473	20.576	47.509
2/16/2023 16:00	13506	18.445	20.578	47.514
2/16/2023 16:00	13507	18.46	20.576	47.51
2/16/2023 16:00	13508	18.481	20.574	47.504
2/16/2023 16:01	13509	18.463	20.577	47.511

2/16/2023 16:01	13510	18.444	20.577	47.511
2/16/2023 16:01	13511	18.485	20.576	47.51
2/16/2023 16:01	13512	18.452	20.576	47.51
2/16/2023 16:01	13513	18.448	20.576	47.509
2/16/2023 16:01	13514	18.472	20.576	47.51
2/16/2023 16:01	13515	18.469	20.577	47.511
2/16/2023 16:01	13516	18.472	20.577	47.512
2/16/2023 16:01	13517	18.467	20.575	47.507
2/16/2023 16:01	13518	18.475	20.574	47.504
2/16/2023 16:01	13519	18.466	20.573	47.502
2/16/2023 16:01	13520	18.474	20.576	47.51
2/16/2023 16:01	13521	18.471	20.575	47.506
2/16/2023 16:01	13522	18.461	20.576	47.509
2/16/2023 16:01	13523	18.461	20.576	47.509
2/16/2023 16:01	13524	18.442	20.575	47.507
2/16/2023 16:01	13525	18.459	20.575	47.507
2/16/2023 16:01	13526	18.434	20.577	47.512
2/16/2023 16:01	13527	18.469	20.574	47.505
2/16/2023 16:01	13528	18.467	20.575	47.507
2/16/2023 16:01	13529	18.454	20.576	47.51
2/16/2023 16:01	13530	18.459	20.576	47.509
2/16/2023 16:01	13531	18.473	20.577	47.511
2/16/2023 16:01	13532	18.461	20.579	47.515
2/16/2023 16:01	13533	18.446	20.576	47.51
2/16/2023 16:01	13534	18.478	20.577	47.513
2/16/2023 16:01	13535	18.449	20.573	47.503
2/16/2023 16:01	13536	18.458	20.575	47.508
2/16/2023 16:01	13537	18.471	20.576	47.509
2/16/2023 16:01	13538	18.464	20.576	47.51
2/16/2023 16:01	13539	18.459	20.577	47.513
2/16/2023 16:01	13540	18.431	20.576	47.51
2/16/2023 16:01	13541	18.475	20.576	47.51
2/16/2023 16:01	13542	18.456	20.577	47.511
2/16/2023 16:01	13543	18.474	20.577	47.511
2/16/2023 16:01	13544	18.454	20.576	47.509
2/16/2023 16:01	13545	18.463	20.577	47.511
2/16/2023 16:01	13546	18.452	20.575	47.507
2/16/2023 16:01	13547	18.471	20.575	47.507
2/16/2023 16:01	13548	18.469	20.578	47.514
2/16/2023 16:01	13549	18.456	20.578	47.513
2/16/2023 16:01	13550	18.451	20.578	47.514
2/16/2023 16:01	13551	18.45	20.576	47.508
2/16/2023 16:01	13552	18.449	20.576	47.508
2/16/2023 16:01	13553	18.461	20.576	47.51
2/16/2023 16:01	13554	18.448	20.576	47.509
2/16/2023 16:01	13555	18.464	20.577	47.512
2/16/2023 16:01	13556	18.465	20.576	47.509

2/16/2023 16:01	13557	18.468	20.577	47.511
2/16/2023 16:01	13558	18.461	20.577	47.512
2/16/2023 16:01	13559	18.461	20.577	47.511
2/16/2023 16:01	13560	18.45	20.575	47.507
2/16/2023 16:01	13561	18.459	20.577	47.512
2/16/2023 16:01	13562	18.459	20.576	47.51
2/16/2023 16:01	13563	18.473	20.575	47.508
2/16/2023 16:01	13564	18.47	20.576	47.508
2/16/2023 16:01	13565	18.469	20.573	47.503
2/16/2023 16:01	13566	18.461	20.578	47.513
2/16/2023 16:01	13567	18.466	20.576	47.51
2/16/2023 16:01	13568	18.448	20.574	47.504
2/16/2023 16:02	13569	18.46	20.576	47.509
2/16/2023 16:02	13570	18.454	20.576	47.51
2/16/2023 16:02	13571	18.453	20.575	47.507
2/16/2023 16:02	13572	18.459	20.577	47.511
2/16/2023 16:02	13573	18.458	20.575	47.507
2/16/2023 16:02	13574	18.445	20.575	47.507
2/16/2023 16:02	13575	18.439	20.575	47.508
2/16/2023 16:02	13576	18.448	20.577	47.512
2/16/2023 16:02	13577	18.459	20.576	47.508
2/16/2023 16:02	13578	18.455	20.575	47.507
2/16/2023 16:02	13579	18.457	20.577	47.511
2/16/2023 16:02	13580	18.441	20.577	47.511
2/16/2023 16:02	13581	18.466	20.577	47.512
2/16/2023 16:02	13582	18.474	20.577	47.512
2/16/2023 16:02	13583	18.461	20.577	47.511
2/16/2023 16:02	13584	18.453	20.576	47.508
2/16/2023 16:02	13585	18.446	20.578	47.513
2/16/2023 16:02	13586	18.45	20.576	47.509
2/16/2023 16:02	13587	18.458	20.577	47.511
2/16/2023 16:02	13588	18.464	20.577	47.511
2/16/2023 16:02	13589	18.453	20.577	47.511
2/16/2023 16:02	13590	18.468	20.576	47.509
2/16/2023 16:02	13591	18.456	20.576	47.509
2/16/2023 16:02	13592	18.461	20.575	47.508
2/16/2023 16:02	13593	18.45	20.576	47.509
2/16/2023 16:02	13594	18.47	20.576	47.51
2/16/2023 16:02	13595	18.472	20.576	47.508
2/16/2023 16:02	13596	18.466	20.574	47.505
2/16/2023 16:02	13597	18.461	20.576	47.509
2/16/2023 16:02	13598	18.457	20.575	47.508
2/16/2023 16:02	13599	18.467	20.577	47.513
2/16/2023 16:02	13600	18.475	20.575	47.506
2/16/2023 16:02	13601	18.461	20.575	47.506
2/16/2023 16:02	13602	18.459	20.575	47.508
2/16/2023 16:02	13603	18.441	20.576	47.51

2/16/2023 16:02	13604	18.452	20.578	47.515
2/16/2023 16:02	13605	18.479	20.577	47.511
2/16/2023 16:02	13606	18.472	20.577	47.511
2/16/2023 16:02	13607	18.452	20.578	47.514
2/16/2023 16:02	13608	18.455	20.577	47.512
2/16/2023 16:02	13609	18.461	20.577	47.511
2/16/2023 16:02	13610	18.465	20.576	47.508
2/16/2023 16:02	13611	18.455	20.574	47.506
2/16/2023 16:02	13612	18.459	20.578	47.514
2/16/2023 16:02	13613	18.461	20.577	47.511
2/16/2023 16:02	13614	18.457	20.577	47.511
2/16/2023 16:02	13615	18.473	20.576	47.51
2/16/2023 16:02	13616	18.459	20.577	47.511
2/16/2023 16:02	13617	18.467	20.577	47.511
2/16/2023 16:02	13618	18.437	20.577	47.511
2/16/2023 16:02	13619	18.457	20.578	47.514
2/16/2023 16:02	13620	18.445	20.576	47.51
2/16/2023 16:02	13621	18.456	20.574	47.505
2/16/2023 16:02	13622	18.469	20.576	47.51
2/16/2023 16:02	13623	18.477	20.575	47.508
2/16/2023 16:02	13624	18.457	20.577	47.512
2/16/2023 16:02	13625	18.469	20.575	47.507
2/16/2023 16:02	13626	18.461	20.575	47.507
2/16/2023 16:02	13627	18.472	20.576	47.509
2/16/2023 16:02	13628	18.478	20.577	47.512
2/16/2023 16:03	13629	18.472	20.576	47.509
2/16/2023 16:03	13630	18.48	20.577	47.513
2/16/2023 16:03	13631	18.475	20.578	47.513
2/16/2023 16:03	13632	18.464	20.578	47.515
2/16/2023 16:03	13633	18.436	20.577	47.512
2/16/2023 16:03	13634	18.459	20.577	47.511
2/16/2023 16:03	13635	18.451	20.576	47.51
2/16/2023 16:03	13636	18.471	20.576	47.509
2/16/2023 16:03	13637	18.476	20.575	47.507
2/16/2023 16:03	13638	18.468	20.576	47.509
2/16/2023 16:03	13639	18.469	20.576	47.509
2/16/2023 16:03	13640	18.472	20.575	47.507
2/16/2023 16:03	13641	18.437	20.574	47.506
2/16/2023 16:03	13642	18.469	20.578	47.514
2/16/2023 16:03	13643	18.477	20.574	47.506
2/16/2023 16:03	13644	18.458	20.575	47.506
2/16/2023 16:03	13645	18.449	20.578	47.515
2/16/2023 16:03	13646	18.452	20.574	47.505
2/16/2023 16:03	13647	18.439	20.574	47.505
2/16/2023 16:03	13648	18.477	20.577	47.511
2/16/2023 16:03	13649	18.472	20.577	47.512
2/16/2023 16:03	13650	18.449	20.575	47.508

2/16/2023 16:03	13651	18.448	20.575	47.508
2/16/2023 16:03	13652	18.456	20.578	47.513
2/16/2023 16:03	13653	18.445	20.575	47.506
2/16/2023 16:03	13654	18.437	20.574	47.505
2/16/2023 16:03	13655	18.448	20.573	47.503
2/16/2023 16:03	13656	18.457	20.578	47.513
2/16/2023 16:03	13657	18.475	20.577	47.511
2/16/2023 16:03	13658	18.472	20.575	47.508
2/16/2023 16:03	13659	18.437	20.575	47.507
2/16/2023 16:03	13660	18.457	20.575	47.508
2/16/2023 16:03	13661	18.445	20.575	47.507
2/16/2023 16:03	13662	18.472	20.577	47.511
2/16/2023 16:03	13663	18.47	20.577	47.513
2/16/2023 16:03	13664	18.465	20.574	47.504
2/16/2023 16:03	13665	18.458	20.577	47.513
2/16/2023 16:03	13666	18.461	20.575	47.507
2/16/2023 16:03	13667	18.466	20.577	47.511
2/16/2023 16:03	13668	18.45	20.577	47.511
2/16/2023 16:03	13669	18.472	20.578	47.514
2/16/2023 16:03	13670	18.472	20.576	47.51
2/16/2023 16:03	13671	18.459	20.574	47.505
2/16/2023 16:03	13672	18.466	20.576	47.508
2/16/2023 16:03	13673	18.437	20.574	47.506
2/16/2023 16:03	13674	18.478	20.577	47.512
2/16/2023 16:03	13675	18.457	20.577	47.511
2/16/2023 16:03	13676	18.467	20.577	47.511
2/16/2023 16:03	13677	18.471	20.576	47.509
2/16/2023 16:03	13678	18.466	20.576	47.51
2/16/2023 16:03	13679	18.48	20.574	47.504
2/16/2023 16:03	13680	18.447	20.576	47.509
2/16/2023 16:03	13681	18.47	20.575	47.507
2/16/2023 16:03	13682	18.453	20.576	47.508
2/16/2023 16:03	13683	18.458	20.576	47.508
2/16/2023 16:03	13684	18.448	20.577	47.511
2/16/2023 16:03	13685	18.47	20.578	47.514
2/16/2023 16:03	13686	18.469	20.578	47.515
2/16/2023 16:03	13687	18.457	20.576	47.51
2/16/2023 16:03	13688	18.476	20.578	47.513
2/16/2023 16:04	13689	18.452	20.577	47.512
2/16/2023 16:04	13690	18.478	20.577	47.512
2/16/2023 16:04	13691	18.453	20.577	47.512
2/16/2023 16:04	13692	18.461	20.575	47.508
2/16/2023 16:04	13693	18.448	20.575	47.508
2/16/2023 16:04	13694	18.474	20.576	47.51
2/16/2023 16:04	13695	18.475	20.575	47.507
2/16/2023 16:04	13696	18.454	20.575	47.508
2/16/2023 16:04	13697	18.463	20.577	47.512



2/16/2023 16:04	13698	18.45	20.576	47.509
2/16/2023 16:04	13699	18.457	20.574	47.504
2/16/2023 16:04	13700	18.475	20.576	47.51
2/16/2023 16:04	13701	18.469	20.575	47.507
2/16/2023 16:04	13702	18.455	20.574	47.504
2/16/2023 16:04	13703	18.461	20.575	47.506
2/16/2023 16:04	13704	18.45	20.576	47.508
2/16/2023 16:04	13705	18.448	20.577	47.513
2/16/2023 16:04	13706	18.456	20.576	47.51
2/16/2023 16:04	13707	18.451	20.577	47.513
2/16/2023 16:04	13708	18.469	20.576	47.509
2/16/2023 16:04	13709	18.45	20.575	47.508
2/16/2023 16:04	13710	18.461	20.575	47.506
2/16/2023 16:04	13711	18.471	20.577	47.512
2/16/2023 16:04	13712	18.466	20.575	47.507
2/16/2023 16:04	13713	18.468	20.576	47.509
2/16/2023 16:04	13714	18.463	20.575	47.508
2/16/2023 16:04	13715	18.455	20.574	47.506
2/16/2023 16:04	13716	18.473	20.576	47.51
2/16/2023 16:04	13717	18.462	20.576	47.509
2/16/2023 16:04	13718	18.464	20.577	47.512
2/16/2023 16:04	13719	18.461	20.577	47.511
2/16/2023 16:04	13720	18.464	20.573	47.502
2/16/2023 16:04	13721	18.45	20.576	47.509
2/16/2023 16:04	13722	18.483	20.574	47.505
2/16/2023 16:04	13723	18.464	20.575	47.507
2/16/2023 16:04	13724	18.468	20.574	47.506
2/16/2023 16:04	13725	18.478	20.575	47.508
2/16/2023 16:04	13726	18.457	20.577	47.511
2/16/2023 16:04	13727	18.455	20.576	47.51
2/16/2023 16:04	13728	18.457	20.574	47.505
2/16/2023 16:04	13729	18.473	20.576	47.509
2/16/2023 16:04	13730	18.454	20.575	47.506
2/16/2023 16:04	13731	18.469	20.576	47.51
2/16/2023 16:04	13732	18.461	20.576	47.509
2/16/2023 16:04	13733	18.461	20.576	47.509
2/16/2023 16:04	13734	18.43	20.574	47.504
2/16/2023 16:04	13735	18.467	20.576	47.509
2/16/2023 16:04	13736	18.443	20.575	47.506
2/16/2023 16:04	13737	18.465	20.574	47.505
2/16/2023 16:04	13738	18.447	20.576	47.508
2/16/2023 16:04	13739	18.454	20.576	47.51
2/16/2023 16:04	13740	18.485	20.577	47.512
2/16/2023 16:04	13741	18.454	20.577	47.512
2/16/2023 16:04	13742	18.449	20.574	47.506
2/16/2023 16:04	13743	18.47	20.577	47.511
2/16/2023 16:04	13744	18.478	20.576	47.509

2/16/2023 16:04	13745	18.455	20.576	47.509
2/16/2023 16:04	13746	18.472	20.574	47.506
2/16/2023 16:04	13747	18.46	20.575	47.507
2/16/2023 16:04	13748	18.459	20.574	47.505
2/16/2023 16:05	13749	18.466	20.574	47.506
2/16/2023 16:05	13750	18.472	20.576	47.509
2/16/2023 16:05	13751	18.457	20.576	47.51
2/16/2023 16:05	13752	18.453	20.575	47.508
2/16/2023 16:05	13753	18.445	20.575	47.507
2/16/2023 16:05	13754	18.47	20.575	47.508
2/16/2023 16:05	13755	18.463	20.577	47.511
2/16/2023 16:05	13756	18.476	20.576	47.51
2/16/2023 16:05	13757	18.438	20.578	47.513
2/16/2023 16:05	13758	18.467	20.577	47.512
2/16/2023 16:05	13759	18.474	20.576	47.509
2/16/2023 16:05	13760	18.442	20.577	47.511
2/16/2023 16:05	13761	18.486	20.576	47.51
2/16/2023 16:05	13762	18.464	20.574	47.505
2/16/2023 16:05	13763	18.463	20.576	47.509
2/16/2023 16:05	13764	18.451	20.575	47.507
2/16/2023 16:05	13765	18.448	20.575	47.507
2/16/2023 16:05	13766	18.492	20.576	47.509
2/16/2023 16:05	13767	18.454	20.577	47.511
2/16/2023 16:05	13768	18.449	20.574	47.504
2/16/2023 16:05	13769	18.449	20.575	47.508
2/16/2023 16:05	13770	18.454	20.576	47.51
2/16/2023 16:05	13771	18.46	20.576	47.51
2/16/2023 16:05	13772	18.45	20.576	47.51
2/16/2023 16:05	13773	18.446	20.576	47.509
2/16/2023 16:05	13774	18.486	20.575	47.508
2/16/2023 16:05	13775	18.473	20.576	47.51
2/16/2023 16:05	13776	18.463	20.576	47.508
2/16/2023 16:05	13777	18.461	20.576	47.509
2/16/2023 16:05	13778	18.449	20.577	47.512
2/16/2023 16:05	13779	18.464	20.575	47.508
2/16/2023 16:05	13780	18.454	20.576	47.509
2/16/2023 16:05	13781	18.419	20.577	47.512
2/16/2023 16:05	13782	18.471	20.577	47.511
2/16/2023 16:05	13783	18.456	20.575	47.508
2/16/2023 16:05	13784	18.465	20.576	47.51
2/16/2023 16:05	13785	18.461	20.575	47.506
2/16/2023 16:05	13786	18.475	20.575	47.506
2/16/2023 16:05	13787	18.475	20.576	47.51
2/16/2023 16:05	13788	18.466	20.577	47.512
2/16/2023 16:05	13789	18.456	20.574	47.505
2/16/2023 16:05	13790	18.483	20.574	47.505
2/16/2023 16:05	13791	18.459	20.575	47.508

2/16/2023 16:05	13792	18.473	20.574	47.506
2/16/2023 16:05	13793	18.48	20.576	47.509
2/16/2023 16:05	13794	18.462	20.574	47.505
2/16/2023 16:05	13795	18.446	20.574	47.505
2/16/2023 16:05	13796	18.495	20.574	47.504
2/16/2023 16:05	13797	18.464	20.574	47.505
2/16/2023 16:05	13798	18.472	20.576	47.51
2/16/2023 16:05	13799	18.453	20.576	47.51
2/16/2023 16:05	13800	18.453	20.575	47.508
2/16/2023 16:05	13801	18.485	20.576	47.509
2/16/2023 16:05	13802	18.46	20.577	47.512
2/16/2023 16:05	13803	18.469	20.575	47.508
2/16/2023 16:05	13804	18.464	20.575	47.507
2/16/2023 16:05	13805	18.483	20.577	47.513
2/16/2023 16:05	13806	18.47	20.576	47.51
2/16/2023 16:05	13807	18.472	20.576	47.509
2/16/2023 16:05	13808	18.453	20.577	47.511
2/16/2023 16:06	13809	18.459	20.576	47.51
2/16/2023 16:06	13810	18.481	20.577	47.512
2/16/2023 16:06	13811	18.473	20.574	47.506
2/16/2023 16:06	13812	18.458	20.577	47.511
2/16/2023 16:06	13813	18.48	20.575	47.508
2/16/2023 16:06	13814	18.453	20.575	47.507
2/16/2023 16:06	13815	18.452	20.577	47.512
2/16/2023 16:06	13816	18.457	20.578	47.513
2/16/2023 16:06	13817	18.459	20.577	47.512
2/16/2023 16:06	13818	18.47	20.575	47.507
2/16/2023 16:06	13819	18.475	20.576	47.509
2/16/2023 16:06	13820	18.446	20.576	47.509
2/16/2023 16:06	13821	18.456	20.576	47.508
2/16/2023 16:06	13822	18.456	20.578	47.514
2/16/2023 16:06	13823	18.452	20.576	47.509
2/16/2023 16:06	13824	18.446	20.574	47.504
2/16/2023 16:06	13825	18.46	20.577	47.512
2/16/2023 16:06	13826	18.461	20.575	47.508
2/16/2023 16:06	13827	18.456	20.575	47.508
2/16/2023 16:06	13828	18.457	20.576	47.51
2/16/2023 16:06	13829	18.456	20.576	47.508
2/16/2023 16:06	13830	18.464	20.577	47.512
2/16/2023 16:06	13831	18.468	20.574	47.505
2/16/2023 16:06	13832	18.473	20.575	47.506
2/16/2023 16:06	13833	18.465	20.577	47.511
2/16/2023 16:06	13834	18.458	20.575	47.508
2/16/2023 16:06	13835	18.463	20.576	47.51
2/16/2023 16:06	13836	18.451	20.577	47.511
2/16/2023 16:06	13837	18.445	20.577	47.511
2/16/2023 16:06	13838	18.458	20.575	47.507

2/16/2023 16:06	13839	18.472	20.577	47.511
2/16/2023 16:06	13840	18.453	20.577	47.511
2/16/2023 16:06	13841	18.448	20.576	47.509
2/16/2023 16:06	13842	18.453	20.577	47.511
2/16/2023 16:06	13843	18.488	20.576	47.509
2/16/2023 16:06	13844	18.47	20.577	47.511
2/16/2023 16:06	13845	18.479	20.574	47.505
2/16/2023 16:06	13846	18.459	20.575	47.506
2/16/2023 16:06	13847	18.467	20.575	47.507
2/16/2023 16:06	13848	18.463	20.577	47.511
2/16/2023 16:06	13849	18.475	20.577	47.512
2/16/2023 16:06	13850	18.478	20.576	47.508
2/16/2023 16:06	13851	18.459	20.574	47.505
2/16/2023 16:06	13852	18.469	20.575	47.507
2/16/2023 16:06	13853	18.446	20.576	47.51
2/16/2023 16:06	13854	18.464	20.576	47.51
2/16/2023 16:06	13855	18.456	20.575	47.507
2/16/2023 16:06	13856	18.473	20.576	47.509
2/16/2023 16:06	13857	18.459	20.575	47.507
2/16/2023 16:06	13858	18.448	20.576	47.509
2/16/2023 16:06	13859	18.47	20.575	47.508
2/16/2023 16:06	13860	18.454	20.576	47.51
2/16/2023 16:06	13861	18.47	20.578	47.513
2/16/2023 16:06	13862	18.45	20.576	47.508
2/16/2023 16:06	13863	18.459	20.576	47.51
2/16/2023 16:06	13864	18.461	20.577	47.512
2/16/2023 16:06	13865	18.45	20.575	47.507
2/16/2023 16:06	13866	18.462	20.574	47.506
2/16/2023 16:06	13867	18.457	20.574	47.506
2/16/2023 16:06	13868	18.454	20.576	47.509
2/16/2023 16:07	13869	18.455	20.576	47.51
2/16/2023 16:07	13870	18.47	20.577	47.511
2/16/2023 16:07	13871	18.446	20.576	47.51
2/16/2023 16:07	13872	18.475	20.573	47.503
2/16/2023 16:07	13873	18.461	20.575	47.507
2/16/2023 16:07	13874	18.459	20.576	47.509
2/16/2023 16:07	13875	18.456	20.576	47.508
2/16/2023 16:07	13876	18.462	20.577	47.512
2/16/2023 16:07	13877	18.481	20.575	47.506
2/16/2023 16:07	13878	18.471	20.576	47.51
2/16/2023 16:07	13879	18.452	20.575	47.506
2/16/2023 16:07	13880	18.446	20.575	47.508
2/16/2023 16:07	13881	18.459	20.576	47.51
2/16/2023 16:07	13882	18.451	20.577	47.512
2/16/2023 16:07	13883	18.469	20.575	47.507
2/16/2023 16:07	13884	18.432	20.576	47.509
2/16/2023 16:07	13885	18.466	20.576	47.509

2/16/2023 16:07	13886	18.481	20.575	47.508
2/16/2023 16:07	13887	18.464	20.575	47.507
2/16/2023 16:07	13888	18.453	20.576	47.51
2/16/2023 16:07	13889	18.462	20.572	47.501
2/16/2023 16:07	13890	18.46	20.576	47.51
2/16/2023 16:07	13891	18.461	20.574	47.506
2/16/2023 16:07	13892	18.439	20.577	47.513
2/16/2023 16:07	13893	18.451	20.575	47.506
2/16/2023 16:07	13894	18.46	20.574	47.505
2/16/2023 16:07	13895	18.456	20.577	47.511
2/16/2023 16:07	13896	18.469	20.575	47.507
2/16/2023 16:07	13897	18.456	20.575	47.506
2/16/2023 16:07	13898	18.476	20.575	47.507
2/16/2023 16:07	13899	18.456	20.575	47.506
2/16/2023 16:07	13900	18.451	20.578	47.513
2/16/2023 16:07	13901	18.461	20.575	47.508
2/16/2023 16:07	13902	18.461	20.575	47.507
2/16/2023 16:07	13903	18.453	20.576	47.509
2/16/2023 16:07	13904	18.467	20.575	47.508
2/16/2023 16:07	13905	18.467	20.576	47.509
2/16/2023 16:07	13906	18.45	20.575	47.506
2/16/2023 16:07	13907	18.459	20.576	47.509
2/16/2023 16:07	13908	18.472	20.574	47.505
2/16/2023 16:07	13909	18.452	20.574	47.506
2/16/2023 16:07	13910	18.474	20.576	47.509
2/16/2023 16:07	13911	18.455	20.575	47.507
2/16/2023 16:07	13912	18.438	20.576	47.509
2/16/2023 16:07	13913	18.453	20.576	47.509
2/16/2023 16:07	13914	18.455	20.574	47.505
2/16/2023 16:07	13915	18.468	20.575	47.507
2/16/2023 16:07	13916	18.446	20.575	47.508
2/16/2023 16:07	13917	18.486	20.576	47.509
2/16/2023 16:07	13918	18.456	20.574	47.504
2/16/2023 16:07	13919	18.478	20.576	47.51
2/16/2023 16:07	13920	18.467	20.574	47.505
2/16/2023 16:07	13921	18.464	20.575	47.506
2/16/2023 16:07	13922	18.463	20.576	47.51
2/16/2023 16:07	13923	18.464	20.577	47.511
2/16/2023 16:07	13924	18.46	20.574	47.504
2/16/2023 16:07	13925	18.46	20.575	47.507
2/16/2023 16:07	13926	18.456	20.574	47.505
2/16/2023 16:07	13927	18.459	20.574	47.505
2/16/2023 16:07	13928	18.463	20.576	47.508
2/16/2023 16:08	13929	18.467	20.576	47.51
2/16/2023 16:08	13930	18.454	20.578	47.513
2/16/2023 16:08	13931	18.449	20.576	47.51
2/16/2023 16:08	13932	18.464	20.576	47.509

2/16/2023 16:08	13933	18.457	20.574	47.505
2/16/2023 16:08	13934	18.464	20.575	47.508
2/16/2023 16:08	13935	18.468	20.573	47.502
2/16/2023 16:08	13936	18.459	20.574	47.504
2/16/2023 16:08	13937	18.464	20.575	47.508
2/16/2023 16:08	13938	18.466	20.575	47.507
2/16/2023 16:08	13939	18.454	20.574	47.506
2/16/2023 16:08	13940	18.45	20.574	47.504
2/16/2023 16:08	13941	18.483	20.577	47.513
2/16/2023 16:08	13942	18.463	20.577	47.512
2/16/2023 16:08	13943	18.446	20.576	47.509
2/16/2023 16:08	13944	18.466	20.576	47.51
2/16/2023 16:08	13945	18.448	20.576	47.509
2/16/2023 16:08	13946	18.478	20.576	47.51
2/16/2023 16:08	13947	18.459	20.575	47.507
2/16/2023 16:08	13948	18.467	20.575	47.507
2/16/2023 16:08	13949	18.467	20.574	47.505
2/16/2023 16:08	13950	18.467	20.577	47.511
2/16/2023 16:08	13951	18.463	20.576	47.509
2/16/2023 16:08	13952	18.484	20.576	47.509
2/16/2023 16:08	13953	18.455	20.574	47.504
2/16/2023 16:08	13954	18.467	20.575	47.508
2/16/2023 16:08	13955	18.45	20.576	47.509
2/16/2023 16:08	13956	18.477	20.575	47.507
2/16/2023 16:08	13957	18.475	20.576	47.508
2/16/2023 16:08	13958	18.461	20.575	47.508
2/16/2023 16:08	13959	18.459	20.577	47.513
2/16/2023 16:08	13960	18.472	20.575	47.507
2/16/2023 16:08	13961	18.44	20.579	47.515
2/16/2023 16:08	13962	18.486	20.575	47.508
2/16/2023 16:08	13963	18.473	20.576	47.51
2/16/2023 16:08	13964	18.485	20.579	47.515
2/16/2023 16:08	13965	18.466	20.576	47.51
2/16/2023 16:08	13966	18.455	20.577	47.512
2/16/2023 16:08	13967	18.469	20.577	47.512
2/16/2023 16:08	13968	18.467	20.575	47.506
2/16/2023 16:08	13969	18.453	20.575	47.507
2/16/2023 16:08	13970	18.453	20.575	47.508
2/16/2023 16:08	13971	18.483	20.575	47.508
2/16/2023 16:08	13972	18.438	20.575	47.506
2/16/2023 16:08	13973	18.465	20.575	47.507
2/16/2023 16:08	13974	18.448	20.574	47.505
2/16/2023 16:08	13975	18.467	20.576	47.509
2/16/2023 16:08	13976	18.478	20.576	47.508
2/16/2023 16:08	13977	18.45	20.574	47.504
2/16/2023 16:08	13978	18.461	20.577	47.512
2/16/2023 16:08	13979	18.457	20.574	47.506

2/16/2023 16:08	13980	18.464	20.575	47.508
2/16/2023 16:08	13981	18.469	20.578	47.515
2/16/2023 16:08	13982	18.461	20.574	47.504
2/16/2023 16:08	13983	18.451	20.576	47.51
2/16/2023 16:08	13984	18.467	20.576	47.51
2/16/2023 16:08	13985	18.435	20.575	47.507
2/16/2023 16:08	13986	18.46	20.575	47.506
2/16/2023 16:08	13987	18.432	20.575	47.508
2/16/2023 16:08	13988	18.436	20.577	47.512
2/16/2023 16:09	13989	18.455	20.576	47.51
2/16/2023 16:09	13990	18.481	20.576	47.508
2/16/2023 16:09	13991	18.474	20.575	47.508
2/16/2023 16:09	13992	18.452	20.575	47.507
2/16/2023 16:09	13993	18.466	20.576	47.508
2/16/2023 16:09	13994	18.445	20.575	47.507
2/16/2023 16:09	13995	18.45	20.576	47.509
2/16/2023 16:09	13996	18.466	20.576	47.51
2/16/2023 16:09	13997	18.448	20.578	47.513
2/16/2023 16:09	13998	18.464	20.577	47.512
2/16/2023 16:09	13999	18.471	20.576	47.508
2/16/2023 16:09	14000	18.45	20.576	47.51
2/16/2023 16:09	14001	18.453	20.576	47.508
2/16/2023 16:09	14002	18.457	20.577	47.511
2/16/2023 16:09	14003	18.453	20.574	47.506
2/16/2023 16:09	14004	18.464	20.575	47.508
2/16/2023 16:09	14005	18.469	20.576	47.51
2/16/2023 16:09	14006	18.459	20.575	47.507
2/16/2023 16:09	14007	18.463	20.576	47.51
2/16/2023 16:09	14008	18.467	20.575	47.507
2/16/2023 16:09	14009	18.437	20.575	47.507
2/16/2023 16:09	14010	18.445	20.576	47.509
2/16/2023 16:09	14011	18.451	20.574	47.504
2/16/2023 16:09	14012	18.45	20.576	47.51
2/16/2023 16:09	14013	18.461	20.576	47.509
2/16/2023 16:09	14014	18.459	20.576	47.51
2/16/2023 16:09	14015	18.461	20.577	47.511
2/16/2023 16:09	14016	18.455	20.575	47.508
2/16/2023 16:09	14017	18.451	20.573	47.504
2/16/2023 16:09	14018	18.475	20.573	47.503
2/16/2023 16:09	14019	18.463	20.577	47.511
2/16/2023 16:09	14020	18.459	20.576	47.508
2/16/2023 16:09	14021	18.449	20.577	47.511
2/16/2023 16:09	14022	18.467	20.576	47.51
2/16/2023 16:09	14023	18.473	20.576	47.509
2/16/2023 16:09	14024	18.475	20.578	47.514
2/16/2023 16:09	14025	18.472	20.576	47.51
2/16/2023 16:09	14026	18.45	20.575	47.506

2/16/2023 16:09	14027	18.468	20.576	47.509
2/16/2023 16:09	14028	18.461	20.574	47.505
2/16/2023 16:09	14029	18.469	20.576	47.51
2/16/2023 16:09	14030	18.458	20.575	47.506
2/16/2023 16:09	14031	18.467	20.576	47.51
2/16/2023 16:09	14032	18.464	20.577	47.511
2/16/2023 16:09	14033	18.461	20.575	47.506
2/16/2023 16:09	14034	18.457	20.574	47.505
2/16/2023 16:09	14035	18.462	20.575	47.507
2/16/2023 16:09	14036	18.456	20.574	47.506
2/16/2023 16:09	14037	18.456	20.576	47.509
2/16/2023 16:09	14038	18.439	20.574	47.504
2/16/2023 16:09	14039	18.459	20.575	47.508
2/16/2023 16:09	14040	18.441	20.575	47.508
2/16/2023 16:09	14041	18.455	20.576	47.51
2/16/2023 16:09	14042	18.483	20.575	47.508
2/16/2023 16:09	14043	18.464	20.575	47.508
2/16/2023 16:09	14044	18.471	20.576	47.51
2/16/2023 16:09	14045	18.485	20.574	47.504
2/16/2023 16:09	14046	18.461	20.576	47.509
2/16/2023 16:09	14047	18.45	20.575	47.508
2/16/2023 16:09	14048	18.467	20.574	47.506
2/16/2023 16:10	14049	18.463	20.576	47.509
2/16/2023 16:10	14050	18.445	20.573	47.503
2/16/2023 16:10	14051	18.474	20.574	47.505
2/16/2023 16:10	14052	18.454	20.573	47.503
2/16/2023 16:10	14053	18.464	20.574	47.504
2/16/2023 16:10	14054	18.46	20.576	47.508
2/16/2023 16:10	14055	18.45	20.574	47.504
2/16/2023 16:10	14056	18.472	20.575	47.507
2/16/2023 16:10	14057	18.445	20.575	47.507
2/16/2023 16:10	14058	18.466	20.575	47.506
2/16/2023 16:10	14059	18.457	20.577	47.511
2/16/2023 16:10	14060	18.473	20.576	47.51
2/16/2023 16:10	14061	18.439	20.576	47.509
2/16/2023 16:10	14062	18.439	20.574	47.504
2/16/2023 16:10	14063	18.448	20.577	47.513
2/16/2023 16:10	14064	18.463	20.575	47.506
2/16/2023 16:10	14065	18.47	20.576	47.509
2/16/2023 16:10	14066	18.442	20.577	47.512
2/16/2023 16:10	14067	18.463	20.575	47.507
2/16/2023 16:10	14068	18.456	20.576	47.509
2/16/2023 16:10	14069	18.453	20.574	47.505
2/16/2023 16:10	14070	18.449	20.574	47.505
2/16/2023 16:10	14071	18.445	20.576	47.508
2/16/2023 16:10	14072	18.472	20.576	47.509
2/16/2023 16:10	14073	18.46	20.574	47.506



2/16/2023 16:10	14074	18.463	20.576	47.51
2/16/2023 16:10	14075	18.451	20.575	47.506
2/16/2023 16:10	14076	18.455	20.577	47.512
2/16/2023 16:10	14077	18.458	20.574	47.505
2/16/2023 16:10	14078	18.456	20.574	47.506
2/16/2023 16:10	14079	18.437	20.576	47.51
2/16/2023 16:10	14080	18.474	20.575	47.508
2/16/2023 16:10	14081	18.488	20.575	47.507
2/16/2023 16:10	14082	18.467	20.576	47.51
2/16/2023 16:10	14083	18.453	20.576	47.51
2/16/2023 16:10	14084	18.469	20.577	47.512
2/16/2023 16:10	14085	18.456	20.575	47.506
2/16/2023 16:10	14086	18.462	20.575	47.507
2/16/2023 16:10	14087	18.448	20.576	47.509
2/16/2023 16:10	14088	18.457	20.576	47.508
2/16/2023 16:10	14089	18.454	20.575	47.508
2/16/2023 16:10	14090	18.474	20.575	47.508
2/16/2023 16:10	14091	18.449	20.577	47.511
2/16/2023 16:10	14092	18.468	20.576	47.51
2/16/2023 16:10	14093	18.465	20.576	47.509
2/16/2023 16:10	14094	18.48	20.576	47.509
2/16/2023 16:10	14095	18.449	20.577	47.512
2/16/2023 16:10	14096	18.46	20.576	47.509
2/16/2023 16:10	14097	18.47	20.577	47.513
2/16/2023 16:10	14098	18.459	20.577	47.511
2/16/2023 16:10	14099	18.477	20.574	47.506
2/16/2023 16:10	14100	18.46	20.574	47.506
2/16/2023 16:10	14101	18.464	20.576	47.51
2/16/2023 16:10	14102	18.455	20.575	47.507
2/16/2023 16:10	14103	18.456	20.575	47.508
2/16/2023 16:10	14104	18.467	20.574	47.505
2/16/2023 16:10	14105	18.443	20.575	47.507
2/16/2023 16:10	14106	18.441	20.575	47.506
2/16/2023 16:10	14107	18.472	20.576	47.509
2/16/2023 16:10	14108	18.456	20.576	47.508
2/16/2023 16:11	14109	18.447	20.575	47.506
2/16/2023 16:11	14110	18.462	20.574	47.505
2/16/2023 16:11	14111	18.448	20.576	47.509
2/16/2023 16:11	14112	18.446	20.577	47.511
2/16/2023 16:11	14113	18.475	20.576	47.509
2/16/2023 16:11	14114	18.442	20.575	47.507
2/16/2023 16:11	14115	18.445	20.577	47.511
2/16/2023 16:11	14116	18.451	20.577	47.511
2/16/2023 16:11	14117	18.455	20.576	47.509
2/16/2023 16:11	14118	18.472	20.576	47.51
2/16/2023 16:11	14119	18.457	20.575	47.507
2/16/2023 16:11	14120	18.452	20.575	47.506

2/16/2023 16:11	14121	18.458	20.575	47.508
2/16/2023 16:11	14122	18.472	20.574	47.505
2/16/2023 16:11	14123	18.464	20.574	47.506
2/16/2023 16:11	14124	18.463	20.576	47.51
2/16/2023 16:11	14125	18.469	20.575	47.507
2/16/2023 16:11	14126	18.442	20.574	47.505
2/16/2023 16:11	14127	18.467	20.576	47.51
2/16/2023 16:11	14128	18.478	20.576	47.508
2/16/2023 16:11	14129	18.478	20.578	47.514
2/16/2023 16:11	14130	18.472	20.576	47.51
2/16/2023 16:11	14131	18.482	20.576	47.509
2/16/2023 16:11	14132	18.469	20.575	47.507
2/16/2023 16:11	14133	18.48	20.575	47.508
2/16/2023 16:11	14134	18.467	20.573	47.503
2/16/2023 16:11	14135	18.465	20.576	47.509
2/16/2023 16:11	14136	18.457	20.575	47.508
2/16/2023 16:11	14137	18.462	20.576	47.509
2/16/2023 16:11	14138	18.446	20.575	47.508
2/16/2023 16:11	14139	18.453	20.575	47.508
2/16/2023 16:11	14140	18.461	20.576	47.509
2/16/2023 16:11	14141	18.461	20.576	47.51
2/16/2023 16:11	14142	18.465	20.573	47.503
2/16/2023 16:11	14143	18.459	20.574	47.505
2/16/2023 16:11	14144	18.457	20.575	47.508
2/16/2023 16:11	14145	18.465	20.577	47.511
2/16/2023 16:11	14146	18.448	20.576	47.51
2/16/2023 16:11	14147	18.485	20.577	47.512
2/16/2023 16:11	14148	18.456	20.574	47.506
2/16/2023 16:11	14149	18.476	20.577	47.511
2/16/2023 16:11	14150	18.479	20.576	47.51
2/16/2023 16:11	14151	18.469	20.577	47.512
2/16/2023 16:11	14152	18.471	20.575	47.508
2/16/2023 16:11	14153	18.462	20.576	47.51
2/16/2023 16:11	14154	18.464	20.575	47.508
2/16/2023 16:11	14155	18.445	20.575	47.508
2/16/2023 16:11	14156	18.445	20.577	47.511
2/16/2023 16:11	14157	18.459	20.575	47.508
2/16/2023 16:11	14158	18.445	20.575	47.506
2/16/2023 16:11	14159	18.471	20.575	47.506
2/16/2023 16:11	14160	18.46	20.574	47.505
2/16/2023 16:11	14161	18.475	20.575	47.507
2/16/2023 16:11	14162	18.47	20.575	47.506
2/16/2023 16:11	14163	18.473	20.575	47.508
2/16/2023 16:11	14164	18.48	20.575	47.508
2/16/2023 16:11	14165	18.474	20.577	47.512
2/16/2023 16:11	14166	18.477	20.576	47.51
2/16/2023 16:11	14167	18.452	20.575	47.507

2/16/2023 16:11	14168	18.465	20.576	47.508
2/16/2023 16:12	14169	18.465	20.575	47.506
2/16/2023 16:12	14170	18.462	20.575	47.506
2/16/2023 16:12	14171	18.472	20.573	47.503
2/16/2023 16:12	14172	18.464	20.575	47.508
2/16/2023 16:12	14173	18.469	20.576	47.509
2/16/2023 16:12	14174	18.463	20.575	47.508
2/16/2023 16:12	14175	18.466	20.576	47.509
2/16/2023 16:12	14176	18.465	20.578	47.513
2/16/2023 16:12	14177	18.459	20.575	47.507
2/16/2023 16:12	14178	18.469	20.576	47.509
2/16/2023 16:12	14179	18.453	20.577	47.511
2/16/2023 16:12	14180	18.475	20.575	47.508
2/16/2023 16:12	14181	18.458	20.576	47.51
2/16/2023 16:12	14182	18.459	20.576	47.51
2/16/2023 16:12	14183	18.471	20.575	47.508
2/16/2023 16:12	14184	18.455	20.576	47.509
2/16/2023 16:12	14185	18.47	20.577	47.512
2/16/2023 16:12	14186	18.476	20.574	47.504
2/16/2023 16:12	14187	18.434	20.576	47.51
2/16/2023 16:12	14188	18.48	20.574	47.506
2/16/2023 16:12	14189	18.458	20.573	47.502
2/16/2023 16:12	14190	18.466	20.575	47.507
2/16/2023 16:12	14191	18.464	20.577	47.512
2/16/2023 16:12	14192	18.491	20.577	47.511
2/16/2023 16:12	14193	18.456	20.576	47.509
2/16/2023 16:12	14194	18.45	20.576	47.508
2/16/2023 16:12	14195	18.468	20.576	47.509
2/16/2023 16:12	14196	18.471	20.576	47.509
2/16/2023 16:12	14197	18.472	20.576	47.51
2/16/2023 16:12	14198	18.464	20.577	47.511
2/16/2023 16:12	14199	18.474	20.576	47.51
2/16/2023 16:12	14200	18.449	20.575	47.507
2/16/2023 16:12	14201	18.446	20.573	47.503
2/16/2023 16:12	14202	18.469	20.574	47.506
2/16/2023 16:12	14203	18.462	20.576	47.509
2/16/2023 16:12	14204	18.451	20.575	47.507
2/16/2023 16:12	14205	18.462	20.578	47.513
2/16/2023 16:12	14206	18.467	20.577	47.512
2/16/2023 16:12	14207	18.454	20.575	47.506
2/16/2023 16:12	14208	18.453	20.576	47.509
2/16/2023 16:12	14209	18.445	20.576	47.51
2/16/2023 16:12	14210	18.452	20.575	47.507
2/16/2023 16:12	14211	18.461	20.575	47.507
2/16/2023 16:12	14212	18.433	20.577	47.512
2/16/2023 16:12	14213	18.46	20.575	47.508
2/16/2023 16:12	14214	18.467	20.576	47.51

2/16/2023 16:12	14215	18.467	20.576	47.509
2/16/2023 16:12	14216	18.463	20.577	47.513
2/16/2023 16:12	14217	18.461	20.576	47.51
2/16/2023 16:12	14218	18.46	20.575	47.507
2/16/2023 16:12	14219	18.462	20.576	47.51
2/16/2023 16:12	14220	18.446	20.579	47.515
2/16/2023 16:12	14221	18.469	20.575	47.508
2/16/2023 16:12	14222	18.455	20.577	47.511
2/16/2023 16:12	14223	18.445	20.576	47.51
2/16/2023 16:12	14224	18.452	20.575	47.508
2/16/2023 16:12	14225	18.476	20.576	47.51
2/16/2023 16:12	14226	18.446	20.574	47.504
2/16/2023 16:12	14227	18.464	20.576	47.51
2/16/2023 16:12	14228	18.47	20.575	47.507
2/16/2023 16:13	14229	18.462	20.576	47.509
2/16/2023 16:13	14230	18.464	20.576	47.509
2/16/2023 16:13	14231	18.461	20.576	47.51
2/16/2023 16:13	14232	18.469	20.578	47.514
2/16/2023 16:13	14233	18.474	20.575	47.507
2/16/2023 16:13	14234	18.456	20.577	47.513
2/16/2023 16:13	14235	18.451	20.575	47.508
2/16/2023 16:13	14236	18.457	20.576	47.509
2/16/2023 16:13	14237	18.45	20.577	47.511
2/16/2023 16:13	14238	18.451	20.578	47.514
2/16/2023 16:13	14239	18.461	20.576	47.509
2/16/2023 16:13	14240	18.464	20.574	47.506
2/16/2023 16:13	14241	18.468	20.575	47.507
2/16/2023 16:13	14242	18.468	20.576	47.51
2/16/2023 16:13	14243	18.45	20.578	47.513
2/16/2023 16:13	14244	18.454	20.576	47.509
2/16/2023 16:13	14245	18.481	20.578	47.514
2/16/2023 16:13	14246	18.475	20.574	47.505
2/16/2023 16:13	14247	18.461	20.576	47.509
2/16/2023 16:13	14248	18.474	20.577	47.512
2/16/2023 16:13	14249	18.465	20.575	47.506
2/16/2023 16:13	14250	18.438	20.574	47.505
2/16/2023 16:13	14251	18.478	20.576	47.508
2/16/2023 16:13	14252	18.445	20.575	47.507
2/16/2023 16:13	14253	18.442	20.576	47.509
2/16/2023 16:13	14254	18.456	20.576	47.509
2/16/2023 16:13	14255	18.459	20.573	47.504
2/16/2023 16:13	14256	18.445	20.576	47.508
2/16/2023 16:13	14257	18.459	20.577	47.511
2/16/2023 16:13	14258	18.464	20.576	47.51
2/16/2023 16:13	14259	18.457	20.575	47.507
2/16/2023 16:13	14260	18.451	20.575	47.508
2/16/2023 16:13	14261	18.474	20.575	47.507

2/16/2023 16:13	14262	18.456	20.575	47.508
2/16/2023 16:13	14263	18.473	20.573	47.503
2/16/2023 16:13	14264	18.449	20.575	47.506
2/16/2023 16:13	14265	18.458	20.574	47.504
2/16/2023 16:13	14266	18.473	20.577	47.512
2/16/2023 16:13	14267	18.461	20.575	47.508
2/16/2023 16:13	14268	18.46	20.575	47.506
2/16/2023 16:13	14269	18.467	20.576	47.508
2/16/2023 16:13	14270	18.46	20.576	47.509
2/16/2023 16:13	14271	18.466	20.575	47.507
2/16/2023 16:13	14272	18.475	20.574	47.504
2/16/2023 16:13	14273	18.458	20.577	47.511
2/16/2023 16:13	14274	18.464	20.576	47.51
2/16/2023 16:13	14275	18.473	20.575	47.507
2/16/2023 16:13	14276	18.459	20.576	47.51
2/16/2023 16:13	14277	18.467	20.577	47.511
2/16/2023 16:13	14278	18.464	20.575	47.507
2/16/2023 16:13	14279	18.464	20.576	47.51
2/16/2023 16:13	14280	18.453	20.575	47.506
2/16/2023 16:13	14281	18.482	20.575	47.506
2/16/2023 16:13	14282	18.467	20.576	47.508
2/16/2023 16:13	14283	18.478	20.575	47.508
2/16/2023 16:13	14284	18.454	20.574	47.505
2/16/2023 16:13	14285	18.454	20.575	47.508
2/16/2023 16:13	14286	18.447	20.577	47.511
2/16/2023 16:13	14287	18.448	20.575	47.507
2/16/2023 16:13	14288	18.464	20.574	47.504
2/16/2023 16:14	14289	18.463	20.575	47.506
2/16/2023 16:14	14290	18.463	20.575	47.507
2/16/2023 16:14	14291	18.436	20.575	47.507
2/16/2023 16:14	14292	18.466	20.575	47.508
2/16/2023 16:14	14293	18.449	20.575	47.506
2/16/2023 16:14	14294	18.467	20.576	47.51
2/16/2023 16:14	14295	18.466	20.576	47.509
2/16/2023 16:14	14296	18.46	20.577	47.512
2/16/2023 16:14	14297	18.454	20.577	47.511
2/16/2023 16:14	14298	18.494	20.575	47.508
2/16/2023 16:14	14299	18.455	20.575	47.508
2/16/2023 16:14	14300	18.459	20.575	47.508
2/16/2023 16:14	14301	18.464	20.578	47.513
2/16/2023 16:14	14302	18.444	20.575	47.508
2/16/2023 16:14	14303	18.456	20.574	47.504
2/16/2023 16:14	14304	18.45	20.576	47.509
2/16/2023 16:14	14305	18.438	20.576	47.509
2/16/2023 16:14	14306	18.456	20.574	47.505
2/16/2023 16:14	14307	18.459	20.576	47.51
2/16/2023 16:14	14308	18.476	20.575	47.507

2/16/2023 16:14	14309	18.461	20.576	47.509
2/16/2023 16:14	14310	18.448	20.574	47.505
2/16/2023 16:14	14311	18.47	20.577	47.511
2/16/2023 16:14	14312	18.467	20.574	47.505
2/16/2023 16:14	14313	18.475	20.576	47.509
2/16/2023 16:14	14314	18.456	20.577	47.512
2/16/2023 16:14	14315	18.456	20.575	47.506
2/16/2023 16:14	14316	18.458	20.576	47.509
2/16/2023 16:14	14317	18.449	20.576	47.509
2/16/2023 16:14	14318	18.458	20.577	47.511
2/16/2023 16:14	14319	18.454	20.575	47.507
2/16/2023 16:14	14320	18.463	20.575	47.507
2/16/2023 16:14	14321	18.459	20.576	47.509
2/16/2023 16:14	14322	18.47	20.577	47.511
2/16/2023 16:14	14323	18.446	20.574	47.505
2/16/2023 16:14	14324	18.464	20.576	47.509
2/16/2023 16:14	14325	18.457	20.576	47.508
2/16/2023 16:14	14326	18.456	20.575	47.506
2/16/2023 16:14	14327	18.475	20.576	47.51
2/16/2023 16:14	14328	18.479	20.575	47.507
2/16/2023 16:14	14329	18.464	20.577	47.512
2/16/2023 16:14	14330	18.479	20.575	47.506
2/16/2023 16:14	14331	18.465	20.574	47.505
2/16/2023 16:14	14332	18.477	20.578	47.513
2/16/2023 16:14	14333	18.457	20.574	47.504
2/16/2023 16:14	14334	18.455	20.574	47.504
2/16/2023 16:14	14335	18.446	20.575	47.508
2/16/2023 16:14	14336	18.473	20.576	47.508
2/16/2023 16:14	14337	18.479	20.575	47.506
2/16/2023 16:14	14338	18.445	20.576	47.508
2/16/2023 16:14	14339	18.458	20.576	47.509
2/16/2023 16:14	14340	18.456	20.576	47.51
2/16/2023 16:14	14341	18.449	20.575	47.507
2/16/2023 16:14	14342	18.475	20.575	47.506
2/16/2023 16:14	14343	18.463	20.575	47.507
2/16/2023 16:14	14344	18.453	20.575	47.507
2/16/2023 16:14	14345	18.478	20.577	47.511
2/16/2023 16:14	14346	18.452	20.579	47.517
2/16/2023 16:14	14347	18.446	20.575	47.508
2/16/2023 16:14	14348	18.46	20.576	47.509
2/16/2023 16:15	14349	18.463	20.575	47.506
2/16/2023 16:15	14350	18.461	20.575	47.506
2/16/2023 16:15	14351	18.465	20.576	47.509
2/16/2023 16:15	14352	18.471	20.575	47.507
2/16/2023 16:15	14353	18.456	20.574	47.505
2/16/2023 16:15	14354	18.478	20.575	47.507
2/16/2023 16:15	14355	18.464	20.574	47.505

2/16/2023 16:15	14356	18.457	20.574	47.505
2/16/2023 16:15	14357	18.45	20.578	47.513
2/16/2023 16:15	14358	18.456	20.578	47.513
2/16/2023 16:15	14359	18.452	20.574	47.504
2/16/2023 16:15	14360	18.457	20.572	47.501
2/16/2023 16:15	14361	18.461	20.576	47.508
2/16/2023 16:15	14362	18.469	20.573	47.502
2/16/2023 16:15	14363	18.465	20.576	47.509
2/16/2023 16:15	14364	18.459	20.574	47.506
2/16/2023 16:15	14365	18.461	20.577	47.512
2/16/2023 16:15	14366	18.467	20.573	47.502
2/16/2023 16:15	14367	18.46	20.573	47.503
2/16/2023 16:15	14368	18.453	20.575	47.507
2/16/2023 16:15	14369	18.469	20.576	47.51
2/16/2023 16:15	14370	18.453	20.577	47.512
2/16/2023 16:15	14371	18.457	20.577	47.512
2/16/2023 16:15	14372	18.433	20.576	47.508
2/16/2023 16:15	14373	18.463	20.575	47.508
2/16/2023 16:15	14374	18.469	20.576	47.51
2/16/2023 16:15	14375	18.46	20.575	47.506
2/16/2023 16:15	14376	18.478	20.575	47.507
2/16/2023 16:15	14377	18.44	20.574	47.505
2/16/2023 16:15	14378	18.462	20.575	47.507
2/16/2023 16:15	14379	18.478	20.576	47.509
2/16/2023 16:15	14380	18.455	20.576	47.51
2/16/2023 16:15	14381	18.483	20.574	47.505
2/16/2023 16:15	14382	18.455	20.576	47.509
2/16/2023 16:15	14383	18.464	20.574	47.504
2/16/2023 16:15	14384	18.461	20.574	47.505
2/16/2023 16:15	14385	18.472	20.576	47.51
2/16/2023 16:15	14386	18.453	20.577	47.512
2/16/2023 16:15	14387	18.451	20.576	47.51
2/16/2023 16:15	14388	18.465	20.576	47.509
2/16/2023 16:15	14389	18.468	20.575	47.506
2/16/2023 16:15	14390	18.464	20.576	47.509
2/16/2023 16:15	14391	18.461	20.576	47.51
2/16/2023 16:15	14392	18.456	20.577	47.511
2/16/2023 16:15	14393	18.443	20.575	47.507
2/16/2023 16:15	14394	18.457	20.574	47.506
2/16/2023 16:15	14395	18.456	20.576	47.51
2/16/2023 16:15	14396	18.452	20.575	47.507
2/16/2023 16:15	14397	18.463	20.575	47.507
2/16/2023 16:15	14398	18.457	20.576	47.509
2/16/2023 16:15	14399	18.439	20.576	47.509
2/16/2023 16:15	14400	18.464	20.576	47.509
2/16/2023 16:15	14401	18.444	20.577	47.511
2/16/2023 16:15	14402	18.461	20.577	47.511

2/16/2023 16:15	14403	18.486	20.575	47.506
2/16/2023 16:15	14404	18.475	20.576	47.509
2/16/2023 16:15	14405	18.456	20.575	47.507
2/16/2023 16:15	14406	18.461	20.574	47.505
2/16/2023 16:15	14407	18.45	20.575	47.506
2/16/2023 16:15	14408	18.461	20.576	47.509
2/16/2023 16:16	14409	18.461	20.576	47.509
2/16/2023 16:16	14410	18.468	20.576	47.509
2/16/2023 16:16	14411	18.455	20.576	47.51
2/16/2023 16:16	14412	18.462	20.576	47.509
2/16/2023 16:16	14413	18.476	20.575	47.508
2/16/2023 16:16	14414	18.451	20.576	47.51
2/16/2023 16:16	14415	18.438	20.576	47.509
2/16/2023 16:16	14416	18.472	20.575	47.507
2/16/2023 16:16	14417	18.46	20.573	47.503
2/16/2023 16:16	14418	18.461	20.578	47.514
2/16/2023 16:16	14419	18.456	20.573	47.503
2/16/2023 16:16	14420	18.464	20.573	47.503
2/16/2023 16:16	14421	18.477	20.575	47.507
2/16/2023 16:16	14422	18.469	20.576	47.51
2/16/2023 16:16	14423	18.453	20.576	47.508
2/16/2023 16:16	14424	18.464	20.578	47.513
2/16/2023 16:16	14425	18.465	20.572	47.501
2/16/2023 16:16	14426	18.459	20.575	47.506
2/16/2023 16:16	14427	18.442	20.575	47.506
2/16/2023 16:16	14428	18.467	20.576	47.508
2/16/2023 16:16	14429	18.486	20.574	47.505
2/16/2023 16:16	14430	18.467	20.575	47.507
2/16/2023 16:16	14431	18.448	20.576	47.508
2/16/2023 16:16	14432	18.448	20.574	47.504
2/16/2023 16:16	14433	18.445	20.576	47.51
2/16/2023 16:16	14434	18.46	20.575	47.508
2/16/2023 16:16	14435	18.464	20.573	47.503
2/16/2023 16:16	14436	18.466	20.575	47.506
2/16/2023 16:16	14437	18.446	20.574	47.505
2/16/2023 16:16	14438	18.45	20.575	47.507
2/16/2023 16:16	14439	18.448	20.575	47.507
2/16/2023 16:16	14440	18.456	20.574	47.506
2/16/2023 16:16	14441	18.433	20.577	47.511
2/16/2023 16:16	14442	18.472	20.576	47.51
2/16/2023 16:16	14443	18.439	20.578	47.513
2/16/2023 16:16	14444	18.458	20.576	47.508
2/16/2023 16:16	14445	18.45	20.576	47.508
2/16/2023 16:16	14446	18.475	20.576	47.509
2/16/2023 16:16	14447	18.462	20.573	47.503
2/16/2023 16:16	14448	18.48	20.575	47.508
2/16/2023 16:16	14449	18.467	20.574	47.504



2/16/2023 16:16	14450	18.466	20.576	47.508
2/16/2023 16:16	14451	18.454	20.575	47.506
2/16/2023 16:16	14452	18.455	20.576	47.509
2/16/2023 16:16	14453	18.461	20.575	47.507
2/16/2023 16:16	14454	18.459	20.577	47.512
2/16/2023 16:16	14455	18.466	20.574	47.504
2/16/2023 16:16	14456	18.469	20.577	47.511
2/16/2023 16:16	14457	18.457	20.575	47.507
2/16/2023 16:16	14458	18.441	20.574	47.506
2/16/2023 16:16	14459	18.459	20.575	47.507
2/16/2023 16:16	14460	18.469	20.578	47.514
2/16/2023 16:16	14461	18.481	20.577	47.512
2/16/2023 16:16	14462	18.474	20.576	47.509
2/16/2023 16:16	14463	18.46	20.576	47.509
2/16/2023 16:16	14464	18.441	20.575	47.507
2/16/2023 16:16	14465	18.468	20.573	47.503
2/16/2023 16:16	14466	18.45	20.575	47.507
2/16/2023 16:16	14467	18.469	20.574	47.506
2/16/2023 16:16	14468	18.443	20.572	47.501
2/16/2023 16:17	14469	18.445	20.576	47.51
2/16/2023 16:17	14470	18.48	20.577	47.511
2/16/2023 16:17	14471	18.449	20.575	47.507
2/16/2023 16:17	14472	18.464	20.576	47.509
2/16/2023 16:17	14473	18.453	20.576	47.509
2/16/2023 16:17	14474	18.463	20.577	47.511
2/16/2023 16:17	14475	18.451	20.575	47.508
2/16/2023 16:17	14476	18.461	20.575	47.507
2/16/2023 16:17	14477	18.467	20.576	47.509
2/16/2023 16:17	14478	18.462	20.577	47.511
2/16/2023 16:17	14479	18.462	20.575	47.507
2/16/2023 16:17	14480	18.464	20.577	47.511
2/16/2023 16:17	14481	18.456	20.577	47.511
2/16/2023 16:17	14482	18.459	20.574	47.504
2/16/2023 16:17	14483	18.46	20.573	47.503
2/16/2023 16:17	14484	18.457	20.574	47.504
2/16/2023 16:17	14485	18.464	20.576	47.51
2/16/2023 16:17	14486	18.453	20.574	47.504
2/16/2023 16:17	14487	18.469	20.575	47.508
2/16/2023 16:17	14488	18.425	20.573	47.503
2/16/2023 16:17	14489	18.491	20.575	47.507
2/16/2023 16:17	14490	18.446	20.573	47.503
2/16/2023 16:17	14491	18.455	20.574	47.505
2/16/2023 16:17	14492	18.458	20.578	47.514
2/16/2023 16:17	14493	18.456	20.576	47.51
2/16/2023 16:17	14494	18.474	20.574	47.506
2/16/2023 16:17	14495	18.45	20.575	47.507
2/16/2023 16:17	14496	18.469	20.575	47.508

2/16/2023 16:17	14497	18.473	20.575	47.508
2/16/2023 16:17	14498	18.459	20.575	47.508
2/16/2023 16:17	14499	18.445	20.576	47.509
2/16/2023 16:17	14500	18.477	20.576	47.51
2/16/2023 16:17	14501	18.443	20.576	47.509
2/16/2023 16:17	14502	18.453	20.577	47.512
2/16/2023 16:17	14503	18.461	20.574	47.504
2/16/2023 16:17	14504	18.464	20.576	47.51
2/16/2023 16:17	14505	18.473	20.574	47.504
2/16/2023 16:17	14506	18.457	20.576	47.509
2/16/2023 16:17	14507	18.457	20.574	47.505
2/16/2023 16:17	14508	18.456	20.575	47.508
2/16/2023 16:17	14509	18.486	20.577	47.513
2/16/2023 16:17	14510	18.434	20.576	47.509
2/16/2023 16:17	14511	18.46	20.577	47.513
2/16/2023 16:17	14512	18.469	20.575	47.506
2/16/2023 16:17	14513	18.456	20.575	47.507
2/16/2023 16:17	14514	18.436	20.575	47.508
2/16/2023 16:17	14515	18.452	20.576	47.509
2/16/2023 16:17	14516	18.469	20.576	47.51
2/16/2023 16:17	14517	18.464	20.575	47.508
2/16/2023 16:17	14518	18.45	20.576	47.51
2/16/2023 16:17	14519	18.47	20.576	47.51
2/16/2023 16:17	14520	18.469	20.575	47.508
2/16/2023 16:17	14521	18.483	20.578	47.515
2/16/2023 16:17	14522	18.456	20.577	47.511
2/16/2023 16:17	14523	18.455	20.576	47.509
2/16/2023 16:17	14524	18.461	20.575	47.508
2/16/2023 16:17	14525	18.457	20.576	47.51
2/16/2023 16:17	14526	18.454	20.573	47.503
2/16/2023 16:17	14527	18.455	20.575	47.506
2/16/2023 16:17	14528	18.473	20.574	47.505
2/16/2023 16:18	14529	18.455	20.574	47.504
2/16/2023 16:18	14530	18.444	20.577	47.511
2/16/2023 16:18	14531	18.477	20.577	47.512
2/16/2023 16:18	14532	18.469	20.576	47.509
2/16/2023 16:18	14533	18.453	20.575	47.507
2/16/2023 16:18	14534	18.469	20.575	47.507
2/16/2023 16:18	14535	18.474	20.573	47.504
2/16/2023 16:18	14536	18.464	20.574	47.505
2/16/2023 16:18	14537	18.453	20.577	47.512
2/16/2023 16:18	14538	18.445	20.576	47.51
2/16/2023 16:18	14539	18.471	20.574	47.505
2/16/2023 16:18	14540	18.468	20.575	47.507
2/16/2023 16:18	14541	18.472	20.575	47.506
2/16/2023 16:18	14542	18.458	20.574	47.504
2/16/2023 16:18	14543	18.477	20.575	47.507

2/16/2023 16:18	14544	18.472	20.576	47.509
2/16/2023 16:18	14545	18.456	20.577	47.511
2/16/2023 16:18	14546	18.45	20.577	47.511
2/16/2023 16:18	14547	18.467	20.574	47.505
2/16/2023 16:18	14548	18.453	20.576	47.509
2/16/2023 16:18	14549	18.466	20.576	47.509
2/16/2023 16:18	14550	18.467	20.575	47.506
2/16/2023 16:18	14551	18.454	20.576	47.509
2/16/2023 16:18	14552	18.465	20.574	47.506
2/16/2023 16:18	14553	18.462	20.575	47.507
2/16/2023 16:18	14554	18.457	20.575	47.506
2/16/2023 16:18	14555	18.478	20.574	47.506
2/16/2023 16:18	14556	18.427	20.576	47.509
2/16/2023 16:18	14557	18.437	20.575	47.508
2/16/2023 16:18	14558	18.475	20.576	47.508
2/16/2023 16:18	14559	18.461	20.574	47.504
2/16/2023 16:18	14560	18.469	20.576	47.509
2/16/2023 16:18	14561	18.45	20.575	47.507
2/16/2023 16:18	14562	18.458	20.575	47.506
2/16/2023 16:18	14563	18.469	20.574	47.504
2/16/2023 16:18	14564	18.477	20.574	47.505
2/16/2023 16:18	14565	18.442	20.577	47.512
2/16/2023 16:18	14566	18.463	20.576	47.509
2/16/2023 16:18	14567	18.455	20.577	47.512
2/16/2023 16:18	14568	18.475	20.574	47.506
2/16/2023 16:18	14569	18.451	20.575	47.507
2/16/2023 16:18	14570	18.471	20.575	47.507
2/16/2023 16:18	14571	18.465	20.576	47.508
2/16/2023 16:18	14572	18.473	20.575	47.508
2/16/2023 16:18	14573	18.468	20.576	47.509
2/16/2023 16:18	14574	18.464	20.576	47.509
2/16/2023 16:18	14575	18.471	20.575	47.508
2/16/2023 16:18	14576	18.445	20.573	47.502
2/16/2023 16:18	14577	18.452	20.575	47.507
2/16/2023 16:18	14578	18.461	20.574	47.504
2/16/2023 16:18	14579	18.461	20.576	47.51
2/16/2023 16:18	14580	18.474	20.573	47.503
2/16/2023 16:18	14581	18.458	20.574	47.506
2/16/2023 16:18	14582	18.454	20.575	47.507
2/16/2023 16:18	14583	18.463	20.574	47.506
2/16/2023 16:18	14584	18.472	20.577	47.511
2/16/2023 16:18	14585	18.471	20.575	47.506
2/16/2023 16:18	14586	18.461	20.576	47.509
2/16/2023 16:18	14587	18.48	20.577	47.512
2/16/2023 16:18	14588	18.464	20.576	47.509
2/16/2023 16:19	14589	18.47	20.577	47.511
2/16/2023 16:19	14590	18.469	20.575	47.508

2/16/2023 16:19	14591	18.466	20.575	47.507
2/16/2023 16:19	14592	18.484	20.574	47.506
2/16/2023 16:19	14593	18.491	20.577	47.511
2/16/2023 16:19	14594	18.477	20.575	47.506
2/16/2023 16:19	14595	18.456	20.576	47.509
2/16/2023 16:19	14596	18.45	20.575	47.507
2/16/2023 16:19	14597	18.456	20.575	47.507
2/16/2023 16:19	14598	18.434	20.576	47.509
2/16/2023 16:19	14599	18.481	20.574	47.506
2/16/2023 16:19	14600	18.441	20.575	47.507
2/16/2023 16:19	14601	18.475	20.577	47.512
2/16/2023 16:19	14602	18.461	20.576	47.509
2/16/2023 16:19	14603	18.467	20.575	47.508
2/16/2023 16:19	14604	18.466	20.575	47.506
2/16/2023 16:19	14605	18.459	20.576	47.51
2/16/2023 16:19	14606	18.461	20.576	47.509
2/16/2023 16:19	14607	18.467	20.577	47.513
2/16/2023 16:19	14608	18.448	20.576	47.508
2/16/2023 16:19	14609	18.455	20.575	47.506
2/16/2023 16:19	14610	18.461	20.575	47.508
2/16/2023 16:19	14611	18.469	20.576	47.509
2/16/2023 16:19	14612	18.452	20.577	47.511
2/16/2023 16:19	14613	18.453	20.574	47.505
2/16/2023 16:19	14614	18.472	20.574	47.504
2/16/2023 16:19	14615	18.461	20.575	47.506
2/16/2023 16:19	14616	18.442	20.577	47.511
2/16/2023 16:19	14617	18.462	20.576	47.508
2/16/2023 16:19	14618	18.464	20.575	47.506
2/16/2023 16:19	14619	18.446	20.578	47.514
2/16/2023 16:19	14620	18.454	20.575	47.507
2/16/2023 16:19	14621	18.451	20.575	47.508
2/16/2023 16:19	14622	18.431	20.576	47.51
2/16/2023 16:19	14623	18.479	20.575	47.508
2/16/2023 16:19	14624	18.459	20.576	47.509
2/16/2023 16:19	14625	18.469	20.574	47.504
2/16/2023 16:19	14626	18.469	20.576	47.509
2/16/2023 16:19	14627	18.486	20.575	47.506
2/16/2023 16:19	14628	18.463	20.577	47.511
2/16/2023 16:19	14629	18.453	20.574	47.506
2/16/2023 16:19	14630	18.456	20.576	47.509
2/16/2023 16:19	14631	18.444	20.576	47.509
2/16/2023 16:19	14632	18.461	20.574	47.505
2/16/2023 16:19	14633	18.45	20.575	47.507
2/16/2023 16:19	14634	18.442	20.577	47.511
2/16/2023 16:19	14635	18.442	20.576	47.509
2/16/2023 16:19	14636	18.456	20.576	47.51
2/16/2023 16:19	14637	18.473	20.575	47.508

2/16/2023 16:19	14638	18.464	20.574	47.506
2/16/2023 16:19	14639	18.442	20.574	47.506
2/16/2023 16:19	14640	18.46	20.576	47.509
2/16/2023 16:19	14641	18.439	20.576	47.51
2/16/2023 16:19	14642	18.463	20.574	47.505
2/16/2023 16:19	14643	18.486	20.576	47.509
2/16/2023 16:19	14644	18.439	20.575	47.508
2/16/2023 16:19	14645	18.469	20.575	47.506
2/16/2023 16:19	14646	18.476	20.575	47.507
2/16/2023 16:19	14647	18.467	20.576	47.508
2/16/2023 16:19	14648	18.466	20.575	47.508
2/16/2023 16:20	14649	18.456	20.574	47.506
2/16/2023 16:20	14650	18.453	20.574	47.504
2/16/2023 16:20	14651	18.453	20.575	47.507
2/16/2023 16:20	14652	18.45	20.574	47.506
2/16/2023 16:20	14653	18.453	20.575	47.508
2/16/2023 16:20	14654	18.453	20.575	47.508
2/16/2023 16:20	14655	18.459	20.576	47.509
2/16/2023 16:20	14656	18.43	20.576	47.509
2/16/2023 16:20	14657	18.47	20.575	47.506
2/16/2023 16:20	14658	18.452	20.577	47.511
2/16/2023 16:20	14659	18.474	20.575	47.507
2/16/2023 16:20	14660	18.442	20.575	47.507
2/16/2023 16:20	14661	18.453	20.576	47.509
2/16/2023 16:20	14662	18.459	20.572	47.501
2/16/2023 16:20	14663	18.456	20.575	47.507
2/16/2023 16:20	14664	18.449	20.574	47.505
2/16/2023 16:20	14665	18.461	20.575	47.506
2/16/2023 16:20	14666	18.449	20.575	47.506
2/16/2023 16:20	14667	18.454	20.575	47.508
2/16/2023 16:20	14668	18.461	20.575	47.507
2/16/2023 16:20	14669	18.468	20.576	47.509
2/16/2023 16:20	14670	18.45	20.576	47.51
2/16/2023 16:20	14671	18.45	20.576	47.509
2/16/2023 16:20	14672	18.471	20.574	47.505
2/16/2023 16:20	14673	18.455	20.575	47.506
2/16/2023 16:20	14674	18.468	20.576	47.509
2/16/2023 16:20	14675	18.472	20.574	47.505
2/16/2023 16:20	14676	18.453	20.575	47.508
2/16/2023 16:20	14677	18.469	20.575	47.507
2/16/2023 16:20	14678	18.472	20.576	47.509
2/16/2023 16:20	14679	18.458	20.575	47.507
2/16/2023 16:20	14680	18.45	20.574	47.506
2/16/2023 16:20	14681	18.445	20.577	47.511
2/16/2023 16:20	14682	18.445	20.574	47.506
2/16/2023 16:20	14683	18.483	20.576	47.51
2/16/2023 16:20	14684	18.457	20.573	47.503

2/16/2023 16:20	14685	18.459	20.574	47.505
2/16/2023 16:20	14686	18.468	20.574	47.504
2/16/2023 16:20	14687	18.448	20.576	47.51
2/16/2023 16:20	14688	18.45	20.575	47.506
2/16/2023 16:20	14689	18.469	20.572	47.501
2/16/2023 16:20	14690	18.443	20.576	47.51
2/16/2023 16:20	14691	18.459	20.574	47.505
2/16/2023 16:20	14692	18.469	20.576	47.509
2/16/2023 16:20	14693	18.463	20.574	47.505
2/16/2023 16:20	14694	18.469	20.575	47.506
2/16/2023 16:20	14695	18.46	20.575	47.507
2/16/2023 16:20	14696	18.46	20.578	47.514
2/16/2023 16:20	14697	18.46	20.576	47.509
2/16/2023 16:20	14698	18.455	20.576	47.509
2/16/2023 16:20	14699	18.459	20.573	47.503
2/16/2023 16:20	14700	18.461	20.576	47.509
2/16/2023 16:20	14701	18.461	20.575	47.506
2/16/2023 16:20	14702	18.467	20.574	47.505
2/16/2023 16:20	14703	18.447	20.575	47.506
2/16/2023 16:20	14704	18.46	20.574	47.504
2/16/2023 16:20	14705	18.472	20.576	47.508
2/16/2023 16:20	14706	18.446	20.573	47.503
2/16/2023 16:20	14707	18.455	20.577	47.511
2/16/2023 16:20	14708	18.456	20.574	47.506
2/16/2023 16:21	14709	18.464	20.576	47.509
2/16/2023 16:21	14710	18.456	20.574	47.505
2/16/2023 16:21	14711	18.44	20.575	47.507
2/16/2023 16:21	14712	18.452	20.574	47.505
2/16/2023 16:21	14713	18.449	20.574	47.505
2/16/2023 16:21	14714	18.461	20.575	47.507
2/16/2023 16:21	14715	18.44	20.575	47.507
2/16/2023 16:21	14716	18.466	20.576	47.51
2/16/2023 16:21	14717	18.485	20.574	47.505
2/16/2023 16:21	14718	18.458	20.573	47.503
2/16/2023 16:21	14719	18.474	20.576	47.508
2/16/2023 16:21	14720	18.446	20.575	47.507
2/16/2023 16:21	14721	18.464	20.575	47.506
2/16/2023 16:21	14722	18.477	20.574	47.504
2/16/2023 16:21	14723	18.465	20.574	47.504
2/16/2023 16:21	14724	18.456	20.577	47.512
2/16/2023 16:21	14725	18.451	20.576	47.509
2/16/2023 16:21	14726	18.459	20.574	47.505
2/16/2023 16:21	14727	18.476	20.575	47.506
2/16/2023 16:21	14728	18.466	20.576	47.508
2/16/2023 16:21	14729	18.453	20.574	47.506
2/16/2023 16:21	14730	18.46	20.574	47.506
2/16/2023 16:21	14731	18.441	20.576	47.509

2/16/2023 16:21	14732	18.494	20.575	47.508
2/16/2023 16:21	14733	18.469	20.576	47.51
2/16/2023 16:21	14734	18.44	20.575	47.506
2/16/2023 16:21	14735	18.466	20.575	47.507
2/16/2023 16:21	14736	18.461	20.576	47.508
2/16/2023 16:21	14737	18.45	20.573	47.502
2/16/2023 16:21	14738	18.466	20.575	47.508
2/16/2023 16:21	14739	18.469	20.576	47.509
2/16/2023 16:21	14740	18.472	20.577	47.512
2/16/2023 16:21	14741	18.465	20.576	47.508
2/16/2023 16:21	14742	18.472	20.573	47.501
2/16/2023 16:21	14743	18.488	20.575	47.507
2/16/2023 16:21	14744	18.448	20.575	47.507
2/16/2023 16:21	14745	18.487	20.575	47.508
2/16/2023 16:21	14746	18.485	20.576	47.51
2/16/2023 16:21	14747	18.468	20.576	47.51
2/16/2023 16:21	14748	18.461	20.576	47.509
2/16/2023 16:21	14749	18.45	20.576	47.509
2/16/2023 16:21	14750	18.439	20.575	47.507
2/16/2023 16:21	14751	18.461	20.575	47.507
2/16/2023 16:21	14752	18.466	20.577	47.511
2/16/2023 16:21	14753	18.472	20.575	47.507
2/16/2023 16:21	14754	18.483	20.574	47.506
2/16/2023 16:21	14755	18.442	20.575	47.508
2/16/2023 16:21	14756	18.461	20.575	47.507
2/16/2023 16:21	14757	18.473	20.573	47.502
2/16/2023 16:21	14758	18.48	20.577	47.512
2/16/2023 16:21	14759	18.447	20.574	47.506
2/16/2023 16:21	14760	18.438	20.577	47.511
2/16/2023 16:21	14761	18.453	20.576	47.508
2/16/2023 16:21	14762	18.449	20.577	47.511
2/16/2023 16:21	14763	18.459	20.575	47.506
2/16/2023 16:21	14764	18.442	20.574	47.504
2/16/2023 16:21	14765	18.453	20.577	47.512
2/16/2023 16:21	14766	18.462	20.573	47.503
2/16/2023 16:21	14767	18.477	20.574	47.504
2/16/2023 16:21	14768	18.448	20.575	47.506
2/16/2023 16:22	14769	18.456	20.573	47.503
2/16/2023 16:22	14770	18.481	20.577	47.513
2/16/2023 16:22	14771	18.478	20.574	47.504
2/16/2023 16:22	14772	18.486	20.574	47.506
2/16/2023 16:22	14773	18.483	20.575	47.508
2/16/2023 16:22	14774	18.453	20.576	47.509
2/16/2023 16:22	14775	18.448	20.575	47.507
2/16/2023 16:22	14776	18.485	20.575	47.508
2/16/2023 16:22	14777	18.484	20.575	47.508
2/16/2023 16:22	14778	18.462	20.574	47.505

2/16/2023 16:22	14779	18.477	20.574	47.505
2/16/2023 16:22	14780	18.444	20.575	47.506
2/16/2023 16:22	14781	18.47	20.577	47.512
2/16/2023 16:22	14782	18.466	20.574	47.504
2/16/2023 16:22	14783	18.462	20.574	47.506
2/16/2023 16:22	14784	18.45	20.574	47.505
2/16/2023 16:22	14785	18.477	20.574	47.505
2/16/2023 16:22	14786	18.439	20.574	47.506
2/16/2023 16:22	14787	18.476	20.574	47.505
2/16/2023 16:22	14788	18.454	20.577	47.511
2/16/2023 16:22	14789	18.467	20.577	47.513
2/16/2023 16:22	14790	18.46	20.576	47.51
2/16/2023 16:22	14791	18.469	20.575	47.506
2/16/2023 16:22	14792	18.468	20.578	47.513
2/16/2023 16:22	14793	18.493	20.575	47.508
2/16/2023 16:22	14794	18.461	20.577	47.511
2/16/2023 16:22	14795	18.456	20.574	47.505
2/16/2023 16:22	14796	18.478	20.575	47.506
2/16/2023 16:22	14797	18.443	20.575	47.507
2/16/2023 16:22	14798	18.445	20.575	47.507
2/16/2023 16:22	14799	18.464	20.576	47.509
2/16/2023 16:22	14800	18.456	20.574	47.506
2/16/2023 16:22	14801	18.478	20.575	47.507
2/16/2023 16:22	14802	18.469	20.575	47.508
2/16/2023 16:22	14803	18.469	20.573	47.503
2/16/2023 16:22	14804	18.434	20.574	47.505
2/16/2023 16:22	14805	18.466	20.575	47.508
2/16/2023 16:22	14806	18.444	20.573	47.502
2/16/2023 16:22	14807	18.46	20.573	47.503
2/16/2023 16:22	14808	18.467	20.575	47.508
2/16/2023 16:22	14809	18.475	20.575	47.507
2/16/2023 16:22	14810	18.459	20.575	47.506
2/16/2023 16:22	14811	18.469	20.575	47.507
2/16/2023 16:22	14812	18.458	20.575	47.507
2/16/2023 16:22	14813	18.45	20.573	47.503
2/16/2023 16:22	14814	18.472	20.576	47.509
2/16/2023 16:22	14815	18.462	20.575	47.507
2/16/2023 16:22	14816	18.461	20.575	47.508
2/16/2023 16:22	14817	18.444	20.576	47.51
2/16/2023 16:22	14818	18.475	20.576	47.51
2/16/2023 16:22	14819	18.463	20.577	47.511
2/16/2023 16:22	14820	18.448	20.575	47.506
2/16/2023 16:22	14821	18.464	20.576	47.509
2/16/2023 16:22	14822	18.458	20.575	47.507
2/16/2023 16:22	14823	18.461	20.577	47.513
2/16/2023 16:22	14824	18.45	20.577	47.511
2/16/2023 16:22	14825	18.465	20.575	47.506



2/16/2023 16:22	14826	18.447	20.574	47.506
2/16/2023 16:22	14827	18.45	20.573	47.503
2/16/2023 16:22	14828	18.47	20.575	47.508
2/16/2023 16:23	14829	18.463	20.577	47.512
2/16/2023 16:23	14830	18.464	20.576	47.51
2/16/2023 16:23	14831	18.448	20.575	47.508
2/16/2023 16:23	14832	18.472	20.575	47.506
2/16/2023 16:23	14833	18.456	20.576	47.509
2/16/2023 16:23	14834	18.45	20.574	47.506
2/16/2023 16:23	14835	18.448	20.576	47.51
2/16/2023 16:23	14836	18.455	20.575	47.507
2/16/2023 16:23	14837	18.46	20.576	47.51
2/16/2023 16:23	14838	18.464	20.575	47.507
2/16/2023 16:23	14839	18.472	20.575	47.508
2/16/2023 16:23	14840	18.448	20.575	47.506
2/16/2023 16:23	14841	18.475	20.575	47.507
2/16/2023 16:23	14842	18.474	20.575	47.508
2/16/2023 16:23	14843	18.455	20.575	47.507
2/16/2023 16:23	14844	18.432	20.576	47.51
2/16/2023 16:23	14845	18.453	20.576	47.508
2/16/2023 16:23	14846	18.448	20.575	47.508
2/16/2023 16:23	14847	18.476	20.576	47.51
2/16/2023 16:23	14848	18.473	20.573	47.503
2/16/2023 16:23	14849	18.454	20.576	47.508
2/16/2023 16:23	14850	18.445	20.574	47.505
2/16/2023 16:23	14851	18.461	20.575	47.506
2/16/2023 16:23	14852	18.464	20.577	47.512
2/16/2023 16:23	14853	18.464	20.575	47.508
2/16/2023 16:23	14854	18.453	20.574	47.504
2/16/2023 16:23	14855	18.46	20.574	47.505
2/16/2023 16:23	14856	18.495	20.574	47.505
2/16/2023 16:23	14857	18.457	20.574	47.505
2/16/2023 16:23	14858	18.451	20.575	47.507
2/16/2023 16:23	14859	18.459	20.574	47.504
2/16/2023 16:23	14860	18.449	20.576	47.51
2/16/2023 16:23	14861	18.437	20.575	47.508
2/16/2023 16:23	14862	18.468	20.575	47.507
2/16/2023 16:23	14863	18.45	20.575	47.507
2/16/2023 16:23	14864	18.435	20.574	47.506
2/16/2023 16:23	14865	18.485	20.573	47.503
2/16/2023 16:23	14866	18.446	20.576	47.509
2/16/2023 16:23	14867	18.484	20.574	47.504
2/16/2023 16:23	14868	18.451	20.574	47.505
2/16/2023 16:23	14869	18.474	20.575	47.507
2/16/2023 16:23	14870	18.438	20.576	47.509
2/16/2023 16:23	14871	18.464	20.574	47.506
2/16/2023 16:23	14872	18.469	20.576	47.509

2/16/2023 16:23	14873	18.47	20.575	47.507
2/16/2023 16:23	14874	18.473	20.575	47.506
2/16/2023 16:23	14875	18.467	20.575	47.507
2/16/2023 16:23	14876	18.461	20.577	47.511
2/16/2023 16:23	14877	18.456	20.574	47.504
2/16/2023 16:23	14878	18.477	20.577	47.511
2/16/2023 16:23	14879	18.445	20.573	47.502
2/16/2023 16:23	14880	18.47	20.574	47.505
2/16/2023 16:23	14881	18.454	20.574	47.505
2/16/2023 16:23	14882	18.466	20.574	47.506
2/16/2023 16:23	14883	18.467	20.574	47.505
2/16/2023 16:23	14884	18.455	20.575	47.507
2/16/2023 16:23	14885	18.455	20.575	47.506
2/16/2023 16:23	14886	18.476	20.573	47.503
2/16/2023 16:23	14887	18.476	20.576	47.51
2/16/2023 16:23	14888	18.478	20.575	47.508
2/16/2023 16:24	14889	18.466	20.575	47.506
2/16/2023 16:24	14890	18.464	20.574	47.506
2/16/2023 16:24	14891	18.472	20.574	47.504
2/16/2023 16:24	14892	18.461	20.576	47.509
2/16/2023 16:24	14893	18.46	20.574	47.504
2/16/2023 16:24	14894	18.467	20.574	47.504
2/16/2023 16:24	14895	18.475	20.577	47.511
2/16/2023 16:24	14896	18.449	20.574	47.504
2/16/2023 16:24	14897	18.459	20.571	47.499
2/16/2023 16:24	14898	18.457	20.573	47.502
2/16/2023 16:24	14899	18.449	20.574	47.506
2/16/2023 16:24	14900	18.456	20.574	47.505
2/16/2023 16:24	14901	18.458	20.577	47.511
2/16/2023 16:24	14902	18.489	20.573	47.503
2/16/2023 16:24	14903	18.453	20.574	47.506
2/16/2023 16:24	14904	18.458	20.574	47.506
2/16/2023 16:24	14905	18.466	20.578	47.514
2/16/2023 16:24	14906	18.456	20.574	47.506
2/16/2023 16:24	14907	18.479	20.575	47.508
2/16/2023 16:24	14908	18.453	20.575	47.507
2/16/2023 16:24	14909	18.448	20.576	47.509
2/16/2023 16:24	14910	18.471	20.576	47.508
2/16/2023 16:24	14911	18.433	20.576	47.509
2/16/2023 16:24	14912	18.455	20.576	47.509
2/16/2023 16:24	14913	18.474	20.575	47.507
2/16/2023 16:24	14914	18.448	20.576	47.509
2/16/2023 16:24	14915	18.448	20.576	47.509
2/16/2023 16:24	14916	18.446	20.578	47.513
2/16/2023 16:24	14917	18.46	20.574	47.505
2/16/2023 16:24	14918	18.444	20.576	47.509
2/16/2023 16:24	14919	18.459	20.576	47.51

2/16/2023 16:24	14920	18.448	20.576	47.509
2/16/2023 16:24	14921	18.476	20.575	47.507
2/16/2023 16:24	14922	18.459	20.574	47.504
2/16/2023 16:24	14923	18.459	20.575	47.507
2/16/2023 16:24	14924	18.448	20.575	47.508
2/16/2023 16:24	14925	18.435	20.575	47.508
2/16/2023 16:24	14926	18.469	20.573	47.503
2/16/2023 16:24	14927	18.455	20.577	47.511
2/16/2023 16:24	14928	18.471	20.576	47.509
2/16/2023 16:24	14929	18.483	20.576	47.51
2/16/2023 16:24	14930	18.453	20.577	47.511
2/16/2023 16:24	14931	18.448	20.577	47.511
2/16/2023 16:24	14932	18.444	20.573	47.503
2/16/2023 16:24	14933	18.451	20.575	47.507
2/16/2023 16:24	14934	18.463	20.575	47.507
2/16/2023 16:24	14935	18.459	20.575	47.507
2/16/2023 16:24	14936	18.461	20.575	47.506
2/16/2023 16:24	14937	18.459	20.576	47.509
2/16/2023 16:24	14938	18.478	20.577	47.512
2/16/2023 16:24	14939	18.461	20.574	47.505
2/16/2023 16:24	14940	18.465	20.576	47.508
2/16/2023 16:24	14941	18.477	20.575	47.506
2/16/2023 16:24	14942	18.478	20.574	47.505
2/16/2023 16:24	14943	18.472	20.576	47.51
2/16/2023 16:24	14944	18.463	20.576	47.509
2/16/2023 16:24	14945	18.475	20.576	47.508
2/16/2023 16:24	14946	18.457	20.573	47.503
2/16/2023 16:24	14947	18.474	20.574	47.504
2/16/2023 16:24	14948	18.456	20.575	47.506
2/16/2023 16:25	14949	18.456	20.576	47.51
2/16/2023 16:25	14950	18.45	20.575	47.506
2/16/2023 16:25	14951	18.444	20.575	47.506
2/16/2023 16:25	14952	18.474	20.575	47.507
2/16/2023 16:25	14953	18.434	20.576	47.509
2/16/2023 16:25	14954	18.467	20.575	47.506
2/16/2023 16:25	14955	18.472	20.575	47.506
2/16/2023 16:25	14956	18.437	20.575	47.506
2/16/2023 16:25	14957	18.454	20.575	47.507
2/16/2023 16:25	14958	18.449	20.576	47.509
2/16/2023 16:25	14959	18.461	20.575	47.508
2/16/2023 16:25	14960	18.463	20.576	47.508
2/16/2023 16:25	14961	18.449	20.576	47.51
2/16/2023 16:25	14962	18.45	20.575	47.508
2/16/2023 16:25	14963	18.46	20.576	47.508
2/16/2023 16:25	14964	18.467	20.574	47.505
2/16/2023 16:25	14965	18.446	20.576	47.51
2/16/2023 16:25	14966	18.459	20.575	47.506

2/16/2023 16:25	14967	18.457	20.575	47.506
2/16/2023 16:25	14968	18.47	20.576	47.509
2/16/2023 16:25	14969	18.448	20.574	47.504
2/16/2023 16:25	14970	18.458	20.574	47.504
2/16/2023 16:25	14971	18.455	20.574	47.504
2/16/2023 16:25	14972	18.459	20.574	47.504
2/16/2023 16:25	14973	18.478	20.574	47.504
2/16/2023 16:25	14974	18.459	20.575	47.507
2/16/2023 16:25	14975	18.463	20.576	47.509
2/16/2023 16:25	14976	18.459	20.576	47.509
2/16/2023 16:25	14977	18.472	20.574	47.505
2/16/2023 16:25	14978	18.456	20.573	47.502
2/16/2023 16:25	14979	18.467	20.574	47.504
2/16/2023 16:25	14980	18.459	20.575	47.507
2/16/2023 16:25	14981	18.449	20.575	47.508
2/16/2023 16:25	14982	18.483	20.574	47.506
2/16/2023 16:25	14983	18.441	20.573	47.503
2/16/2023 16:25	14984	18.457	20.574	47.505
2/16/2023 16:25	14985	18.457	20.574	47.504
2/16/2023 16:25	14986	18.45	20.573	47.503
2/16/2023 16:25	14987	18.456	20.573	47.502
2/16/2023 16:25	14988	18.437	20.574	47.504
2/16/2023 16:25	14989	18.474	20.576	47.509
2/16/2023 16:25	14990	18.453	20.574	47.504
2/16/2023 16:25	14991	18.464	20.573	47.503
2/16/2023 16:25	14992	18.472	20.573	47.503
2/16/2023 16:25	14993	18.459	20.575	47.507
2/16/2023 16:25	14994	18.467	20.574	47.506
2/16/2023 16:25	14995	18.469	20.573	47.503
2/16/2023 16:25	14996	18.469	20.575	47.506
2/16/2023 16:25	14997	18.459	20.575	47.508
2/16/2023 16:25	14998	18.484	20.576	47.508
2/16/2023 16:25	14999	18.446	20.575	47.508
2/16/2023 16:25	15000	18.455	20.575	47.508
2/16/2023 16:25	15001	18.446	20.573	47.501
2/16/2023 16:25	15002	18.464	20.577	47.511
2/16/2023 16:25	15003	18.458	20.574	47.504
2/16/2023 16:25	15004	18.459	20.577	47.511
2/16/2023 16:25	15005	18.467	20.573	47.502
2/16/2023 16:25	15006	18.468	20.575	47.507
2/16/2023 16:25	15007	18.469	20.573	47.503
2/16/2023 16:25	15008	18.466	20.577	47.511
2/16/2023 16:26	15009	18.499	20.575	47.506
2/16/2023 16:26	15010	18.458	20.578	47.514
2/16/2023 16:26	15011	18.464	20.576	47.51
2/16/2023 16:26	15012	18.461	20.574	47.505
2/16/2023 16:26	15013	18.461	20.573	47.503

2/16/2023 16:26	15014	18.469	20.576	47.509
2/16/2023 16:26	15015	18.467	20.575	47.507
2/16/2023 16:26	15016	18.453	20.576	47.508
2/16/2023 16:26	15017	18.45	20.573	47.503
2/16/2023 16:26	15018	18.472	20.573	47.503
2/16/2023 16:26	15019	18.456	20.575	47.508
2/16/2023 16:26	15020	18.467	20.574	47.504
2/16/2023 16:26	15021	18.453	20.574	47.506
2/16/2023 16:26	15022	18.464	20.577	47.511
2/16/2023 16:26	15023	18.437	20.575	47.508
2/16/2023 16:26	15024	18.454	20.576	47.508
2/16/2023 16:26	15025	18.461	20.575	47.507
2/16/2023 16:26	15026	18.466	20.576	47.508
2/16/2023 16:26	15027	18.472	20.575	47.506
2/16/2023 16:26	15028	18.443	20.575	47.507
2/16/2023 16:26	15029	18.45	20.576	47.509
2/16/2023 16:26	15030	18.475	20.574	47.506
2/16/2023 16:26	15031	18.453	20.573	47.502
2/16/2023 16:26	15032	18.441	20.574	47.505
2/16/2023 16:26	15033	18.467	20.574	47.505
2/16/2023 16:26	15034	18.463	20.576	47.508
2/16/2023 16:26	15035	18.456	20.575	47.508
2/16/2023 16:26	15036	18.459	20.575	47.506
2/16/2023 16:26	15037	18.456	20.573	47.503
2/16/2023 16:26	15038	18.459	20.572	47.501
2/16/2023 16:26	15039	18.448	20.576	47.51
2/16/2023 16:26	15040	18.475	20.576	47.508
2/16/2023 16:26	15041	18.453	20.574	47.504
2/16/2023 16:26	15042	18.463	20.574	47.505
2/16/2023 16:26	15043	18.448	20.575	47.507
2/16/2023 16:26	15044	18.469	20.577	47.511
2/16/2023 16:26	15045	18.472	20.575	47.507
2/16/2023 16:26	15046	18.467	20.574	47.505
2/16/2023 16:26	15047	18.481	20.576	47.509
2/16/2023 16:26	15048	18.459	20.575	47.507
2/16/2023 16:26	15049	18.445	20.575	47.508
2/16/2023 16:26	15050	18.459	20.574	47.504
2/16/2023 16:26	15051	18.463	20.575	47.507
2/16/2023 16:26	15052	18.47	20.576	47.509
2/16/2023 16:26	15053	18.46	20.575	47.508
2/16/2023 16:26	15054	18.464	20.576	47.509
2/16/2023 16:26	15055	18.453	20.577	47.512
2/16/2023 16:26	15056	18.456	20.577	47.513
2/16/2023 16:26	15057	18.466	20.576	47.51
2/16/2023 16:26	15058	18.461	20.574	47.504
2/16/2023 16:26	15059	18.468	20.576	47.51
2/16/2023 16:26	15060	18.452	20.575	47.507

2/16/2023 16:26	15061	18.456	20.575	47.506
2/16/2023 16:26	15062	18.459	20.577	47.513
2/16/2023 16:26	15063	18.456	20.573	47.503
2/16/2023 16:26	15064	18.454	20.576	47.51
2/16/2023 16:26	15065	18.478	20.575	47.506
2/16/2023 16:26	15066	18.464	20.576	47.508
2/16/2023 16:26	15067	18.473	20.577	47.512
2/16/2023 16:26	15068	18.452	20.577	47.511
2/16/2023 16:27	15069	18.442	20.575	47.508
2/16/2023 16:27	15070	18.453	20.574	47.505
2/16/2023 16:27	15071	18.473	20.576	47.51
2/16/2023 16:27	15072	18.462	20.574	47.506
2/16/2023 16:27	15073	18.454	20.575	47.508
2/16/2023 16:27	15074	18.478	20.576	47.508
2/16/2023 16:27	15075	18.482	20.575	47.508
2/16/2023 16:27	15076	18.455	20.574	47.504
2/16/2023 16:27	15077	18.45	20.576	47.51
2/16/2023 16:27	15078	18.467	20.577	47.512
2/16/2023 16:27	15079	18.455	20.577	47.511
2/16/2023 16:27	15080	18.457	20.574	47.504
2/16/2023 16:27	15081	18.453	20.575	47.507
2/16/2023 16:27	15082	18.481	20.575	47.506
2/16/2023 16:27	15083	18.45	20.575	47.508
2/16/2023 16:27	15084	18.472	20.576	47.51
2/16/2023 16:27	15085	18.448	20.573	47.502
2/16/2023 16:27	15086	18.434	20.575	47.507
2/16/2023 16:27	15087	18.437	20.573	47.503
2/16/2023 16:27	15088	18.461	20.576	47.508
2/16/2023 16:27	15089	18.459	20.575	47.507
2/16/2023 16:27	15090	18.477	20.574	47.505
2/16/2023 16:27	15091	18.454	20.575	47.507
2/16/2023 16:27	15092	18.475	20.575	47.506
2/16/2023 16:27	15093	18.459	20.573	47.502
2/16/2023 16:27	15094	18.449	20.576	47.509
2/16/2023 16:27	15095	18.462	20.575	47.507
2/16/2023 16:27	15096	18.457	20.576	47.509
2/16/2023 16:27	15097	18.47	20.575	47.508
2/16/2023 16:27	15098	18.456	20.574	47.505
2/16/2023 16:27	15099	18.464	20.574	47.505
2/16/2023 16:27	15100	18.469	20.573	47.503
2/16/2023 16:27	15101	18.451	20.577	47.513
2/16/2023 16:27	15102	18.475	20.575	47.508
2/16/2023 16:27	15103	18.461	20.574	47.505
2/16/2023 16:27	15104	18.461	20.575	47.506
2/16/2023 16:27	15105	18.448	20.575	47.508
2/16/2023 16:27	15106	18.448	20.574	47.504
2/16/2023 16:27	15107	18.452	20.575	47.506

2/16/2023 16:27	15108	18.469	20.575	47.507
2/16/2023 16:27	15109	18.464	20.573	47.503
2/16/2023 16:27	15110	18.446	20.576	47.508
2/16/2023 16:27	15111	18.47	20.572	47.499
2/16/2023 16:27	15112	18.455	20.575	47.507
2/16/2023 16:27	15113	18.461	20.575	47.507
2/16/2023 16:27	15114	18.451	20.575	47.507
2/16/2023 16:27	15115	18.457	20.574	47.505
2/16/2023 16:27	15116	18.449	20.576	47.51
2/16/2023 16:27	15117	18.473	20.573	47.502
2/16/2023 16:27	15118	18.461	20.576	47.51
2/16/2023 16:27	15119	18.486	20.576	47.508
2/16/2023 16:27	15120	18.451	20.574	47.506
2/16/2023 16:27	15121	18.456	20.575	47.506
2/16/2023 16:27	15122	18.475	20.575	47.507
2/16/2023 16:27	15123	18.48	20.574	47.504
2/16/2023 16:27	15124	18.47	20.575	47.507
2/16/2023 16:27	15125	18.468	20.575	47.507
2/16/2023 16:27	15126	18.463	20.574	47.505
2/16/2023 16:27	15127	18.475	20.575	47.508
2/16/2023 16:27	15128	18.452	20.575	47.508
2/16/2023 16:28	15129	18.465	20.576	47.51
2/16/2023 16:28	15130	18.468	20.573	47.503
2/16/2023 16:28	15131	18.45	20.576	47.509
2/16/2023 16:28	15132	18.475	20.576	47.509
2/16/2023 16:28	15133	18.439	20.575	47.506
2/16/2023 16:28	15134	18.459	20.574	47.504
2/16/2023 16:28	15135	18.45	20.576	47.508
2/16/2023 16:28	15136	18.442	20.574	47.505
2/16/2023 16:28	15137	18.466	20.575	47.507
2/16/2023 16:28	15138	18.474	20.574	47.505
2/16/2023 16:28	15139	18.442	20.575	47.506
2/16/2023 16:28	15140	18.466	20.574	47.504
2/16/2023 16:28	15141	18.464	20.575	47.507
2/16/2023 16:28	15142	18.437	20.575	47.508
2/16/2023 16:28	15143	18.443	20.574	47.505
2/16/2023 16:28	15144	18.454	20.573	47.502
2/16/2023 16:28	15145	18.458	20.574	47.505
2/16/2023 16:28	15146	18.451	20.574	47.505
2/16/2023 16:28	15147	18.468	20.575	47.507
2/16/2023 16:28	15148	18.45	20.576	47.509
2/16/2023 16:28	15149	18.464	20.574	47.505
2/16/2023 16:28	15150	18.474	20.574	47.505
2/16/2023 16:28	15151	18.478	20.574	47.504
2/16/2023 16:28	15152	18.461	20.576	47.51
2/16/2023 16:28	15153	18.464	20.573	47.503
2/16/2023 16:28	15154	18.477	20.575	47.506

2/16/2023 16:28	15155	18.475	20.572	47.501
2/16/2023 16:28	15156	18.46	20.575	47.507
2/16/2023 16:28	15157	18.442	20.577	47.511
2/16/2023 16:28	15158	18.47	20.577	47.511
2/16/2023 16:28	15159	18.45	20.574	47.506
2/16/2023 16:28	15160	18.439	20.575	47.507
2/16/2023 16:28	15161	18.467	20.574	47.504
2/16/2023 16:28	15162	18.456	20.575	47.507
2/16/2023 16:28	15163	18.471	20.574	47.506
2/16/2023 16:28	15164	18.466	20.575	47.506
2/16/2023 16:28	15165	18.462	20.575	47.508
2/16/2023 16:28	15166	18.46	20.576	47.509
2/16/2023 16:28	15167	18.451	20.577	47.511
2/16/2023 16:28	15168	18.453	20.577	47.512
2/16/2023 16:28	15169	18.445	20.575	47.507
2/16/2023 16:28	15170	18.45	20.575	47.506
2/16/2023 16:28	15171	18.464	20.575	47.506
2/16/2023 16:28	15172	18.464	20.577	47.511
2/16/2023 16:28	15173	18.458	20.576	47.508
2/16/2023 16:28	15174	18.475	20.576	47.509
2/16/2023 16:28	15175	18.459	20.574	47.505
2/16/2023 16:28	15176	18.459	20.574	47.504
2/16/2023 16:28	15177	18.454	20.574	47.505
2/16/2023 16:28	15178	18.459	20.574	47.505
2/16/2023 16:28	15179	18.464	20.574	47.505
2/16/2023 16:28	15180	18.457	20.576	47.509
2/16/2023 16:28	15181	18.466	20.576	47.51
2/16/2023 16:28	15182	18.453	20.576	47.509
2/16/2023 16:28	15183	18.459	20.574	47.505
2/16/2023 16:28	15184	18.475	20.575	47.506
2/16/2023 16:28	15185	18.46	20.577	47.511
2/16/2023 16:28	15186	18.461	20.575	47.506
2/16/2023 16:28	15187	18.453	20.574	47.505
2/16/2023 16:28	15188	18.45	20.575	47.508
2/16/2023 16:29	15189	18.464	20.575	47.507
2/16/2023 16:29	15190	18.481	20.575	47.507
2/16/2023 16:29	15191	18.484	20.574	47.505
2/16/2023 16:29	15192	18.459	20.573	47.502
2/16/2023 16:29	15193	18.442	20.575	47.507
2/16/2023 16:29	15194	18.472	20.575	47.506
2/16/2023 16:29	15195	18.463	20.575	47.507
2/16/2023 16:29	15196	18.467	20.573	47.503
2/16/2023 16:29	15197	18.453	20.575	47.506
2/16/2023 16:29	15198	18.458	20.576	47.51
2/16/2023 16:29	15199	18.45	20.576	47.509
2/16/2023 16:29	15200	18.465	20.575	47.506
2/16/2023 16:29	15201	18.467	20.574	47.505



2/16/2023 16:29	15202	18.456	20.575	47.507
2/16/2023 16:29	15203	18.475	20.575	47.507
2/16/2023 16:29	15204	18.461	20.573	47.503
2/16/2023 16:29	15205	18.479	20.573	47.504
2/16/2023 16:29	15206	18.453	20.574	47.505
2/16/2023 16:29	15207	18.466	20.573	47.502
2/16/2023 16:29	15208	18.467	20.574	47.506
2/16/2023 16:29	15209	18.466	20.574	47.506
2/16/2023 16:29	15210	18.448	20.576	47.509
2/16/2023 16:29	15211	18.468	20.575	47.508
2/16/2023 16:29	15212	18.467	20.572	47.501
2/16/2023 16:29	15213	18.463	20.574	47.504
2/16/2023 16:29	15214	18.459	20.575	47.506
2/16/2023 16:29	15215	18.458	20.575	47.506
2/16/2023 16:29	15216	18.463	20.575	47.506
2/16/2023 16:29	15217	18.439	20.573	47.502
2/16/2023 16:29	15218	18.467	20.575	47.507
2/16/2023 16:29	15219	18.459	20.575	47.508
2/16/2023 16:29	15220	18.477	20.574	47.504
2/16/2023 16:29	15221	18.448	20.573	47.502
2/16/2023 16:29	15222	18.462	20.574	47.505
2/16/2023 16:29	15223	18.459	20.574	47.505
2/16/2023 16:29	15224	18.481	20.575	47.507
2/16/2023 16:29	15225	18.459	20.573	47.503
2/16/2023 16:29	15226	18.472	20.574	47.504
2/16/2023 16:29	15227	18.468	20.577	47.511
2/16/2023 16:29	15228	18.469	20.573	47.502
2/16/2023 16:29	15229	18.456	20.573	47.503
2/16/2023 16:29	15230	18.459	20.574	47.505
2/16/2023 16:29	15231	18.454	20.573	47.502
2/16/2023 16:29	15232	18.472	20.575	47.507
2/16/2023 16:29	15233	18.468	20.574	47.504
2/16/2023 16:29	15234	18.461	20.575	47.507
2/16/2023 16:29	15235	18.448	20.574	47.506
2/16/2023 16:29	15236	18.467	20.575	47.507
2/16/2023 16:29	15237	18.467	20.575	47.507
2/16/2023 16:29	15238	18.455	20.576	47.51
2/16/2023 16:29	15239	18.456	20.574	47.506
2/16/2023 16:29	15240	18.459	20.576	47.508
2/16/2023 16:29	15241	18.457	20.576	47.509
2/16/2023 16:29	15242	18.457	20.575	47.506
2/16/2023 16:29	15243	18.445	20.575	47.508
2/16/2023 16:29	15244	18.469	20.577	47.511
2/16/2023 16:29	15245	18.476	20.575	47.506
2/16/2023 16:29	15246	18.478	20.573	47.503
2/16/2023 16:29	15247	18.481	20.575	47.508
2/16/2023 16:29	15248	18.461	20.574	47.505

2/16/2023 16:30	15249	18.453	20.574	47.506
2/16/2023 16:30	15250	18.461	20.574	47.506
2/16/2023 16:30	15251	18.46	20.575	47.506
2/16/2023 16:30	15252	18.459	20.574	47.505
2/16/2023 16:30	15253	18.471	20.574	47.504
2/16/2023 16:30	15254	18.488	20.574	47.506
2/16/2023 16:30	15255	18.464	20.575	47.506
2/16/2023 16:30	15256	18.472	20.574	47.504
2/16/2023 16:30	15257	18.463	20.577	47.511
2/16/2023 16:30	15258	18.455	20.577	47.511
2/16/2023 16:30	15259	18.466	20.575	47.508
2/16/2023 16:30	15260	18.448	20.576	47.508
2/16/2023 16:30	15261	18.457	20.575	47.507
2/16/2023 16:30	15262	18.459	20.576	47.509
2/16/2023 16:30	15263	18.472	20.573	47.503
2/16/2023 16:30	15264	18.458	20.574	47.504
2/16/2023 16:30	15265	18.483	20.575	47.508
2/16/2023 16:30	15266	18.473	20.575	47.506
2/16/2023 16:30	15267	18.453	20.576	47.509
2/16/2023 16:30	15268	18.461	20.574	47.504
2/16/2023 16:30	15269	18.475	20.577	47.512
2/16/2023 16:30	15270	18.477	20.575	47.507
2/16/2023 16:30	15271	18.456	20.576	47.509
2/16/2023 16:30	15272	18.458	20.575	47.507
2/16/2023 16:30	15273	18.475	20.574	47.505
2/16/2023 16:30	15274	18.452	20.576	47.509
2/16/2023 16:30	15275	18.456	20.574	47.504
2/16/2023 16:30	15276	18.474	20.575	47.508
2/16/2023 16:30	15277	18.46	20.575	47.506
2/16/2023 16:30	15278	18.469	20.575	47.507
2/16/2023 16:30	15279	18.475	20.574	47.505
2/16/2023 16:30	15280	18.449	20.575	47.506
2/16/2023 16:30	15281	18.466	20.574	47.504
2/16/2023 16:30	15282	18.454	20.577	47.512
2/16/2023 16:30	15283	18.467	20.575	47.508
2/16/2023 16:30	15284	18.457	20.576	47.51
2/16/2023 16:30	15285	18.459	20.575	47.508
2/16/2023 16:30	15286	18.45	20.575	47.507
2/16/2023 16:30	15287	18.472	20.576	47.509
2/16/2023 16:30	15288	18.451	20.573	47.501
2/16/2023 16:30	15289	18.443	20.576	47.51
2/16/2023 16:30	15290	18.445	20.577	47.511
2/16/2023 16:30	15291	18.473	20.576	47.509
2/16/2023 16:30	15292	18.461	20.573	47.502
2/16/2023 16:30	15293	18.454	20.576	47.509
2/16/2023 16:30	15294	18.454	20.573	47.504
2/16/2023 16:30	15295	18.445	20.574	47.505

2/16/2023 16:30	15296	18.452	20.576	47.51
2/16/2023 16:30	15297	18.464	20.574	47.504
2/16/2023 16:30	15298	18.467	20.573	47.503
2/16/2023 16:30	15299	18.459	20.573	47.503
2/16/2023 16:30	15300	18.483	20.575	47.506
2/16/2023 16:30	15301	18.478	20.574	47.506
2/16/2023 16:30	15302	18.447	20.575	47.508
2/16/2023 16:30	15303	18.472	20.574	47.504
2/16/2023 16:30	15304	18.461	20.576	47.509
2/16/2023 16:30	15305	18.478	20.578	47.513
2/16/2023 16:30	15306	18.475	20.576	47.51
2/16/2023 16:30	15307	18.463	20.574	47.504
2/16/2023 16:30	15308	18.468	20.574	47.505
2/16/2023 16:31	15309	18.453	20.575	47.508
2/16/2023 16:31	15310	18.458	20.574	47.505
2/16/2023 16:31	15311	18.472	20.577	47.511
2/16/2023 16:31	15312	18.464	20.577	47.512
2/16/2023 16:31	15313	18.456	20.576	47.51
2/16/2023 16:31	15314	18.469	20.574	47.505
2/16/2023 16:31	15315	18.453	20.574	47.504
2/16/2023 16:31	15316	18.456	20.575	47.508
2/16/2023 16:31	15317	18.484	20.573	47.502
2/16/2023 16:31	15318	18.448	20.575	47.507
2/16/2023 16:31	15319	18.451	20.574	47.506
2/16/2023 16:31	15320	18.459	20.577	47.512
2/16/2023 16:31	15321	18.456	20.572	47.501
2/16/2023 16:31	15322	18.485	20.575	47.507
2/16/2023 16:31	15323	18.45	20.575	47.508
2/16/2023 16:31	15324	18.476	20.575	47.506
2/16/2023 16:31	15325	18.453	20.574	47.505
2/16/2023 16:31	15326	18.465	20.577	47.511
2/16/2023 16:31	15327	18.484	20.575	47.507
2/16/2023 16:31	15328	18.467	20.574	47.505
2/16/2023 16:31	15329	18.457	20.573	47.502
2/16/2023 16:31	15330	18.459	20.575	47.506
2/16/2023 16:31	15331	18.453	20.574	47.504
2/16/2023 16:31	15332	18.456	20.575	47.508
2/16/2023 16:31	15333	18.45	20.576	47.509
2/16/2023 16:31	15334	18.461	20.574	47.505
2/16/2023 16:31	15335	18.468	20.573	47.503
2/16/2023 16:31	15336	18.465	20.575	47.507
2/16/2023 16:31	15337	18.444	20.576	47.51
2/16/2023 16:31	15338	18.454	20.574	47.505
2/16/2023 16:31	15339	18.447	20.574	47.504
2/16/2023 16:31	15340	18.461	20.574	47.504
2/16/2023 16:31	15341	18.464	20.575	47.506
2/16/2023 16:31	15342	18.446	20.575	47.507

2/16/2023 16:31	15343	18.466	20.574	47.505
2/16/2023 16:31	15344	18.464	20.576	47.509
2/16/2023 16:31	15345	18.477	20.575	47.507
2/16/2023 16:31	15346	18.447	20.575	47.508
2/16/2023 16:31	15347	18.465	20.572	47.501
2/16/2023 16:31	15348	18.466	20.574	47.504
2/16/2023 16:31	15349	18.445	20.575	47.506
2/16/2023 16:31	15350	18.48	20.575	47.507
2/16/2023 16:31	15351	18.463	20.573	47.503
2/16/2023 16:31	15352	18.461	20.575	47.507
2/16/2023 16:31	15353	18.481	20.574	47.505
2/16/2023 16:31	15354	18.459	20.574	47.506
2/16/2023 16:31	15355	18.456	20.576	47.508
2/16/2023 16:31	15356	18.453	20.577	47.512
2/16/2023 16:31	15357	18.467	20.574	47.505
2/16/2023 16:31	15358	18.455	20.575	47.507
2/16/2023 16:31	15359	18.456	20.574	47.504
2/16/2023 16:31	15360	18.48	20.575	47.507
2/16/2023 16:31	15361	18.443	20.574	47.504
2/16/2023 16:31	15362	18.48	20.575	47.507
2/16/2023 16:31	15363	18.475	20.576	47.509
2/16/2023 16:31	15364	18.458	20.575	47.507
2/16/2023 16:31	15365	18.438	20.574	47.504
2/16/2023 16:31	15366	18.452	20.574	47.505
2/16/2023 16:31	15367	18.464	20.576	47.508
2/16/2023 16:31	15368	18.457	20.576	47.51
2/16/2023 16:32	15369	18.456	20.573	47.503
2/16/2023 16:32	15370	18.47	20.577	47.512
2/16/2023 16:32	15371	18.445	20.575	47.506
2/16/2023 16:32	15372	18.452	20.575	47.506
2/16/2023 16:32	15373	18.469	20.575	47.507
2/16/2023 16:32	15374	18.456	20.573	47.502
2/16/2023 16:32	15375	18.486	20.574	47.504
2/16/2023 16:32	15376	18.461	20.574	47.505
2/16/2023 16:32	15377	18.448	20.576	47.51
2/16/2023 16:32	15378	18.448	20.574	47.504
2/16/2023 16:32	15379	18.461	20.576	47.51
2/16/2023 16:32	15380	18.467	20.575	47.507
2/16/2023 16:32	15381	18.469	20.576	47.509
2/16/2023 16:32	15382	18.442	20.574	47.505
2/16/2023 16:32	15383	18.456	20.576	47.508
2/16/2023 16:32	15384	18.449	20.574	47.504
2/16/2023 16:32	15385	18.461	20.577	47.511
2/16/2023 16:32	15386	18.447	20.575	47.506
2/16/2023 16:32	15387	18.472	20.572	47.499
2/16/2023 16:32	15388	18.457	20.574	47.504
2/16/2023 16:32	15389	18.459	20.576	47.508

2/16/2023 16:32	15390	18.473	20.574	47.506
2/16/2023 16:32	15391	18.468	20.574	47.506
2/16/2023 16:32	15392	18.474	20.575	47.508
2/16/2023 16:32	15393	18.473	20.574	47.506
2/16/2023 16:32	15394	18.467	20.574	47.505
2/16/2023 16:32	15395	18.443	20.577	47.511
2/16/2023 16:32	15396	18.467	20.575	47.508
2/16/2023 16:32	15397	18.445	20.574	47.504
2/16/2023 16:32	15398	18.451	20.575	47.508
2/16/2023 16:32	15399	18.453	20.573	47.503
2/16/2023 16:32	15400	18.465	20.576	47.51
2/16/2023 16:32	15401	18.444	20.575	47.506
2/16/2023 16:32	15402	18.465	20.575	47.507
2/16/2023 16:32	15403	18.458	20.575	47.508
2/16/2023 16:32	15404	18.46	20.576	47.51
2/16/2023 16:32	15405	18.45	20.575	47.506
2/16/2023 16:32	15406	18.475	20.575	47.507
2/16/2023 16:32	15407	18.467	20.575	47.507
2/16/2023 16:32	15408	18.456	20.576	47.509
2/16/2023 16:32	15409	18.475	20.574	47.505
2/16/2023 16:32	15410	18.44	20.575	47.508
2/16/2023 16:32	15411	18.465	20.573	47.502
2/16/2023 16:32	15412	18.463	20.575	47.507
2/16/2023 16:32	15413	18.473	20.574	47.504
2/16/2023 16:32	15414	18.465	20.574	47.505
2/16/2023 16:32	15415	18.452	20.574	47.505
2/16/2023 16:32	15416	18.455	20.576	47.51
2/16/2023 16:32	15417	18.466	20.575	47.508
2/16/2023 16:32	15418	18.467	20.576	47.509
2/16/2023 16:32	15419	18.454	20.574	47.505
2/16/2023 16:32	15420	18.453	20.576	47.509
2/16/2023 16:32	15421	18.448	20.575	47.506
2/16/2023 16:32	15422	18.478	20.575	47.506
2/16/2023 16:32	15423	18.471	20.575	47.508
2/16/2023 16:32	15424	18.45	20.573	47.503
2/16/2023 16:32	15425	18.451	20.573	47.503
2/16/2023 16:32	15426	18.45	20.576	47.51
2/16/2023 16:32	15427	18.462	20.577	47.511
2/16/2023 16:32	15428	18.451	20.573	47.502
2/16/2023 16:33	15429	18.438	20.574	47.506
2/16/2023 16:33	15430	18.47	20.575	47.506
2/16/2023 16:33	15431	18.452	20.575	47.507
2/16/2023 16:33	15432	18.46	20.576	47.508
2/16/2023 16:33	15433	18.473	20.575	47.507
2/16/2023 16:33	15434	18.45	20.575	47.506
2/16/2023 16:33	15435	18.458	20.576	47.509
2/16/2023 16:33	15436	18.461	20.574	47.505

2/16/2023 16:33	15437	18.459	20.577	47.512
2/16/2023 16:33	15438	18.459	20.575	47.506
2/16/2023 16:33	15439	18.452	20.575	47.507
2/16/2023 16:33	15440	18.455	20.573	47.503
2/16/2023 16:33	15441	18.471	20.574	47.505
2/16/2023 16:33	15442	18.478	20.577	47.512
2/16/2023 16:33	15443	18.463	20.576	47.51
2/16/2023 16:33	15444	18.456	20.576	47.51
2/16/2023 16:33	15445	18.459	20.576	47.509
2/16/2023 16:33	15446	18.468	20.574	47.505
2/16/2023 16:33	15447	18.469	20.572	47.501
2/16/2023 16:33	15448	18.442	20.575	47.508
2/16/2023 16:33	15449	18.458	20.574	47.504
2/16/2023 16:33	15450	18.453	20.574	47.505
2/16/2023 16:33	15451	18.461	20.575	47.506
2/16/2023 16:33	15452	18.467	20.576	47.509
2/16/2023 16:33	15453	18.46	20.575	47.508
2/16/2023 16:33	15454	18.457	20.575	47.508
2/16/2023 16:33	15455	18.459	20.576	47.509
2/16/2023 16:33	15456	18.464	20.574	47.504
2/16/2023 16:33	15457	18.452	20.576	47.51
2/16/2023 16:33	15458	18.463	20.575	47.507
2/16/2023 16:33	15459	18.475	20.576	47.509
2/16/2023 16:33	15460	18.452	20.573	47.503
2/16/2023 16:33	15461	18.466	20.574	47.505
2/16/2023 16:33	15462	18.475	20.574	47.506
2/16/2023 16:33	15463	18.469	20.575	47.507
2/16/2023 16:33	15464	18.457	20.575	47.508
2/16/2023 16:33	15465	18.467	20.575	47.506
2/16/2023 16:33	15466	18.463	20.575	47.507
2/16/2023 16:33	15467	18.449	20.573	47.503
2/16/2023 16:33	15468	18.481	20.574	47.504
2/16/2023 16:33	15469	18.474	20.575	47.508
2/16/2023 16:33	15470	18.461	20.574	47.505
2/16/2023 16:33	15471	18.472	20.574	47.504
2/16/2023 16:33	15472	18.461	20.575	47.507
2/16/2023 16:33	15473	18.465	20.576	47.51
2/16/2023 16:33	15474	18.463	20.574	47.504
2/16/2023 16:33	15475	18.46	20.573	47.502
2/16/2023 16:33	15476	18.448	20.573	47.503
2/16/2023 16:33	15477	18.475	20.576	47.508
2/16/2023 16:33	15478	18.453	20.573	47.502
2/16/2023 16:33	15479	18.456	20.575	47.507
2/16/2023 16:33	15480	18.467	20.575	47.507
2/16/2023 16:33	15481	18.469	20.574	47.505
2/16/2023 16:33	15482	18.462	20.575	47.507
2/16/2023 16:33	15483	18.469	20.574	47.505

2/16/2023 16:33	15484	18.449	20.577	47.512
2/16/2023 16:33	15485	18.469	20.574	47.504
2/16/2023 16:33	15486	18.453	20.573	47.503
2/16/2023 16:33	15487	18.456	20.575	47.506
2/16/2023 16:33	15488	18.447	20.574	47.505
2/16/2023 16:34	15489	18.463	20.574	47.506
2/16/2023 16:34	15490	18.462	20.573	47.501
2/16/2023 16:34	15491	18.462	20.576	47.509
2/16/2023 16:34	15492	18.461	20.573	47.503
2/16/2023 16:34	15493	18.462	20.574	47.505
2/16/2023 16:34	15494	18.444	20.573	47.502
2/16/2023 16:34	15495	18.461	20.573	47.503
2/16/2023 16:34	15496	18.448	20.573	47.503
2/16/2023 16:34	15497	18.474	20.575	47.508
2/16/2023 16:34	15498	18.459	20.574	47.504
2/16/2023 16:34	15499	18.457	20.573	47.503
2/16/2023 16:34	15500	18.472	20.575	47.508
2/16/2023 16:34	15501	18.446	20.572	47.501
2/16/2023 16:34	15502	18.45	20.573	47.503
2/16/2023 16:34	15503	18.459	20.576	47.509
2/16/2023 16:34	15504	18.459	20.574	47.504
2/16/2023 16:34	15505	18.489	20.575	47.507
2/16/2023 16:34	15506	18.477	20.574	47.505
2/16/2023 16:34	15507	18.456	20.573	47.502
2/16/2023 16:34	15508	18.453	20.575	47.508
2/16/2023 16:34	15509	18.473	20.575	47.506
2/16/2023 16:34	15510	18.461	20.573	47.503
2/16/2023 16:34	15511	18.457	20.575	47.507
2/16/2023 16:34	15512	18.444	20.574	47.505
2/16/2023 16:34	15513	18.463	20.575	47.507
2/16/2023 16:34	15514	18.46	20.573	47.503
2/16/2023 16:34	15515	18.446	20.572	47.501
2/16/2023 16:34	15516	18.451	20.574	47.504
2/16/2023 16:34	15517	18.456	20.575	47.507
2/16/2023 16:34	15518	18.451	20.573	47.503
2/16/2023 16:34	15519	18.481	20.576	47.509
2/16/2023 16:34	15520	18.456	20.576	47.51
2/16/2023 16:34	15521	18.457	20.573	47.503
2/16/2023 16:34	15522	18.467	20.577	47.511
2/16/2023 16:34	15523	18.45	20.574	47.506
2/16/2023 16:34	15524	18.453	20.576	47.51
2/16/2023 16:34	15525	18.456	20.575	47.507
2/16/2023 16:34	15526	18.463	20.574	47.504
2/16/2023 16:34	15527	18.461	20.576	47.508
2/16/2023 16:34	15528	18.467	20.576	47.508
2/16/2023 16:34	15529	18.475	20.577	47.512
2/16/2023 16:34	15530	18.464	20.574	47.504

2/16/2023 16:34	15531	18.45	20.573	47.502
2/16/2023 16:34	15532	18.445	20.574	47.505
2/16/2023 16:34	15533	18.461	20.573	47.503
2/16/2023 16:34	15534	18.465	20.575	47.506
2/16/2023 16:34	15535	18.486	20.574	47.504
2/16/2023 16:34	15536	18.47	20.572	47.5
2/16/2023 16:34	15537	18.465	20.576	47.51
2/16/2023 16:34	15538	18.445	20.574	47.504
2/16/2023 16:34	15539	18.445	20.573	47.502
2/16/2023 16:34	15540	18.469	20.575	47.508
2/16/2023 16:34	15541	18.469	20.572	47.501
2/16/2023 16:34	15542	18.456	20.575	47.506
2/16/2023 16:34	15543	18.442	20.573	47.502
2/16/2023 16:34	15544	18.459	20.574	47.505
2/16/2023 16:34	15545	18.446	20.573	47.503
2/16/2023 16:34	15546	18.453	20.575	47.508
2/16/2023 16:34	15547	18.462	20.575	47.507
2/16/2023 16:34	15548	18.456	20.574	47.504
2/16/2023 16:35	15549	18.463	20.571	47.499
2/16/2023 16:35	15550	18.459	20.573	47.503
2/16/2023 16:35	15551	18.437	20.575	47.506
2/16/2023 16:35	15552	18.453	20.574	47.504
2/16/2023 16:35	15553	18.466	20.575	47.506
2/16/2023 16:35	15554	18.474	20.572	47.5
2/16/2023 16:35	15555	18.461	20.575	47.506
2/16/2023 16:35	15556	18.466	20.574	47.506
2/16/2023 16:35	15557	18.469	20.576	47.51
2/16/2023 16:35	15558	18.459	20.574	47.505
2/16/2023 16:35	15559	18.439	20.574	47.504
2/16/2023 16:35	15560	18.47	20.576	47.509
2/16/2023 16:35	15561	18.468	20.574	47.505
2/16/2023 16:35	15562	18.464	20.574	47.504
2/16/2023 16:35	15563	18.451	20.575	47.506
2/16/2023 16:35	15564	18.448	20.576	47.508
2/16/2023 16:35	15565	18.464	20.574	47.504
2/16/2023 16:35	15566	18.479	20.573	47.502
2/16/2023 16:35	15567	18.459	20.575	47.506
2/16/2023 16:35	15568	18.461	20.574	47.506
2/16/2023 16:35	15569	18.479	20.576	47.509
2/16/2023 16:35	15570	18.469	20.576	47.508
2/16/2023 16:35	15571	18.437	20.574	47.505
2/16/2023 16:35	15572	18.49	20.575	47.507
2/16/2023 16:35	15573	18.472	20.575	47.508
2/16/2023 16:35	15574	18.445	20.574	47.505
2/16/2023 16:35	15575	18.462	20.576	47.509
2/16/2023 16:35	15576	18.459	20.574	47.505
2/16/2023 16:35	15577	18.458	20.574	47.505



2/16/2023 16:35	15578	18.465	20.574	47.505
2/16/2023 16:35	15579	18.466	20.575	47.506
2/16/2023 16:35	15580	18.473	20.574	47.506
2/16/2023 16:35	15581	18.465	20.573	47.503
2/16/2023 16:35	15582	18.454	20.573	47.503
2/16/2023 16:35	15583	18.463	20.574	47.505
2/16/2023 16:35	15584	18.449	20.573	47.502
2/16/2023 16:35	15585	18.479	20.574	47.504
2/16/2023 16:35	15586	18.476	20.577	47.511
2/16/2023 16:35	15587	18.466	20.575	47.507
2/16/2023 16:35	15588	18.462	20.575	47.506
2/16/2023 16:35	15589	18.461	20.574	47.504
2/16/2023 16:35	15590	18.458	20.574	47.504
2/16/2023 16:35	15591	18.465	20.575	47.507
2/16/2023 16:35	15592	18.455	20.574	47.505
2/16/2023 16:35	15593	18.445	20.574	47.506
2/16/2023 16:35	15594	18.464	20.574	47.505
2/16/2023 16:35	15595	18.455	20.574	47.504
2/16/2023 16:35	15596	18.465	20.572	47.499
2/16/2023 16:35	15597	18.46	20.573	47.502
2/16/2023 16:35	15598	18.44	20.575	47.506
2/16/2023 16:35	15599	18.46	20.574	47.504
2/16/2023 16:35	15600	18.454	20.575	47.508
2/16/2023 16:35	15601	18.446	20.576	47.509
2/16/2023 16:35	15602	18.486	20.573	47.502
2/16/2023 16:35	15603	18.474	20.575	47.508
2/16/2023 16:35	15604	18.467	20.576	47.51
2/16/2023 16:35	15605	18.464	20.573	47.503
2/16/2023 16:35	15606	18.48	20.574	47.505
2/16/2023 16:35	15607	18.431	20.573	47.502
2/16/2023 16:35	15608	18.444	20.574	47.504
2/16/2023 16:36	15609	18.467	20.574	47.505
2/16/2023 16:36	15610	18.472	20.575	47.507
2/16/2023 16:36	15611	18.445	20.576	47.509
2/16/2023 16:36	15612	18.452	20.577	47.513
2/16/2023 16:36	15613	18.453	20.575	47.506
2/16/2023 16:36	15614	18.45	20.575	47.507
2/16/2023 16:36	15615	18.445	20.574	47.505
2/16/2023 16:36	15616	18.453	20.573	47.503
2/16/2023 16:36	15617	18.487	20.572	47.501
2/16/2023 16:36	15618	18.445	20.575	47.508
2/16/2023 16:36	15619	18.469	20.573	47.503
2/16/2023 16:36	15620	18.46	20.575	47.506
2/16/2023 16:36	15621	18.47	20.575	47.508
2/16/2023 16:36	15622	18.486	20.573	47.502
2/16/2023 16:36	15623	18.463	20.573	47.503
2/16/2023 16:36	15624	18.428	20.572	47.501

2/16/2023 16:36	15625	18.459	20.573	47.503
2/16/2023 16:36	15626	18.453	20.574	47.504
2/16/2023 16:36	15627	18.446	20.574	47.504
2/16/2023 16:36	15628	18.427	20.573	47.502
2/16/2023 16:36	15629	18.448	20.574	47.506
2/16/2023 16:36	15630	18.439	20.573	47.502
2/16/2023 16:36	15631	18.461	20.574	47.504
2/16/2023 16:36	15632	18.472	20.574	47.506
2/16/2023 16:36	15633	18.474	20.574	47.505
2/16/2023 16:36	15634	18.455	20.575	47.507
2/16/2023 16:36	15635	18.474	20.576	47.508
2/16/2023 16:36	15636	18.45	20.574	47.504
2/16/2023 16:36	15637	18.444	20.576	47.509
2/16/2023 16:36	15638	18.457	20.574	47.504
2/16/2023 16:36	15639	18.462	20.572	47.501
2/16/2023 16:36	15640	18.47	20.573	47.503
2/16/2023 16:36	15641	18.467	20.574	47.506
2/16/2023 16:36	15642	18.446	20.573	47.502
2/16/2023 16:36	15643	18.456	20.576	47.508
2/16/2023 16:36	15644	18.473	20.574	47.505
2/16/2023 16:36	15645	18.458	20.577	47.512
2/16/2023 16:36	15646	18.466	20.575	47.508
2/16/2023 16:36	15647	18.48	20.575	47.506
2/16/2023 16:36	15648	18.461	20.573	47.503
2/16/2023 16:36	15649	18.477	20.574	47.504
2/16/2023 16:36	15650	18.453	20.576	47.509
2/16/2023 16:36	15651	18.464	20.575	47.506
2/16/2023 16:36	15652	18.448	20.575	47.508
2/16/2023 16:36	15653	18.448	20.574	47.505
2/16/2023 16:36	15654	18.456	20.573	47.502
2/16/2023 16:36	15655	18.467	20.574	47.504
2/16/2023 16:36	15656	18.465	20.574	47.505
2/16/2023 16:36	15657	18.461	20.575	47.506
2/16/2023 16:36	15658	18.464	20.575	47.506
2/16/2023 16:36	15659	18.457	20.576	47.51
2/16/2023 16:36	15660	18.457	20.574	47.504
2/16/2023 16:36	15661	18.454	20.575	47.506
2/16/2023 16:36	15662	18.471	20.574	47.504
2/16/2023 16:36	15663	18.466	20.576	47.51
2/16/2023 16:36	15664	18.448	20.574	47.504
2/16/2023 16:36	15665	18.47	20.571	47.498
2/16/2023 16:36	15666	18.484	20.575	47.507
2/16/2023 16:36	15667	18.457	20.575	47.508
2/16/2023 16:36	15668	18.467	20.573	47.501
2/16/2023 16:37	15669	18.448	20.574	47.504
2/16/2023 16:37	15670	18.459	20.574	47.505
2/16/2023 16:37	15671	18.458	20.574	47.505

2/16/2023 16:37	15672	18.454	20.577	47.511
2/16/2023 16:37	15673	18.472	20.574	47.506
2/16/2023 16:37	15674	18.465	20.574	47.505
2/16/2023 16:37	15675	18.483	20.573	47.504
2/16/2023 16:37	15676	18.475	20.572	47.5
2/16/2023 16:37	15677	18.467	20.573	47.501
2/16/2023 16:37	15678	18.453	20.571	47.497
2/16/2023 16:37	15679	18.45	20.574	47.504
2/16/2023 16:37	15680	18.464	20.575	47.506
2/16/2023 16:37	15681	18.473	20.576	47.509
2/16/2023 16:37	15682	18.456	20.574	47.504
2/16/2023 16:37	15683	18.461	20.572	47.501
2/16/2023 16:37	15684	18.461	20.574	47.504
2/16/2023 16:37	15685	18.46	20.574	47.506
2/16/2023 16:37	15686	18.467	20.573	47.503
2/16/2023 16:37	15687	18.44	20.575	47.508
2/16/2023 16:37	15688	18.448	20.573	47.503
2/16/2023 16:37	15689	18.448	20.574	47.504
2/16/2023 16:37	15690	18.471	20.574	47.504
2/16/2023 16:37	15691	18.457	20.573	47.504
2/16/2023 16:37	15692	18.461	20.574	47.506
2/16/2023 16:37	15693	18.467	20.574	47.504
2/16/2023 16:37	15694	18.464	20.575	47.506
2/16/2023 16:37	15695	18.461	20.574	47.505
2/16/2023 16:37	15696	18.461	20.575	47.507
2/16/2023 16:37	15697	18.449	20.573	47.503
2/16/2023 16:37	15698	18.48	20.575	47.508
2/16/2023 16:37	15699	18.456	20.575	47.507
2/16/2023 16:37	15700	18.442	20.574	47.506
2/16/2023 16:37	15701	18.46	20.574	47.506
2/16/2023 16:37	15702	18.48	20.574	47.505
2/16/2023 16:37	15703	18.466	20.576	47.509
2/16/2023 16:37	15704	18.456	20.571	47.497
2/16/2023 16:37	15705	18.466	20.575	47.506
2/16/2023 16:37	15706	18.458	20.575	47.507
2/16/2023 16:37	15707	18.469	20.573	47.502
2/16/2023 16:37	15708	18.45	20.574	47.505
2/16/2023 16:37	15709	18.449	20.576	47.509
2/16/2023 16:37	15710	18.464	20.573	47.502
2/16/2023 16:37	15711	18.457	20.575	47.506
2/16/2023 16:37	15712	18.448	20.574	47.505
2/16/2023 16:37	15713	18.458	20.574	47.506
2/16/2023 16:37	15714	18.453	20.574	47.506
2/16/2023 16:37	15715	18.458	20.573	47.504
2/16/2023 16:37	15716	18.472	20.575	47.507
2/16/2023 16:37	15717	18.454	20.573	47.503
2/16/2023 16:37	15718	18.45	20.574	47.504

2/16/2023 16:37	15719	18.459	20.573	47.503
2/16/2023 16:37	15720	18.47	20.574	47.505
2/16/2023 16:37	15721	18.474	20.574	47.504
2/16/2023 16:37	15722	18.468	20.574	47.506
2/16/2023 16:37	15723	18.453	20.573	47.502
2/16/2023 16:37	15724	18.477	20.574	47.504
2/16/2023 16:37	15725	18.448	20.574	47.504
2/16/2023 16:37	15726	18.464	20.576	47.51
2/16/2023 16:37	15727	18.452	20.573	47.502
2/16/2023 16:37	15728	18.462	20.573	47.503
2/16/2023 16:38	15729	18.472	20.573	47.503
2/16/2023 16:38	15730	18.458	20.574	47.504
2/16/2023 16:38	15731	18.462	20.575	47.507
2/16/2023 16:38	15732	18.45	20.574	47.506
2/16/2023 16:38	15733	18.455	20.574	47.505
2/16/2023 16:38	15734	18.458	20.573	47.502
2/16/2023 16:38	15735	18.458	20.575	47.506
2/16/2023 16:38	15736	18.455	20.574	47.505
2/16/2023 16:38	15737	18.475	20.573	47.502
2/16/2023 16:38	15738	18.467	20.575	47.507
2/16/2023 16:38	15739	18.467	20.574	47.504
2/16/2023 16:38	15740	18.464	20.574	47.505
2/16/2023 16:38	15741	18.448	20.574	47.506
2/16/2023 16:38	15742	18.475	20.575	47.507
2/16/2023 16:38	15743	18.467	20.575	47.506
2/16/2023 16:38	15744	18.464	20.574	47.504
2/16/2023 16:38	15745	18.465	20.575	47.507
2/16/2023 16:38	15746	18.449	20.573	47.502
2/16/2023 16:38	15747	18.482	20.572	47.501
2/16/2023 16:38	15748	18.45	20.572	47.5
2/16/2023 16:38	15749	18.456	20.573	47.502
2/16/2023 16:38	15750	18.453	20.574	47.504
2/16/2023 16:38	15751	18.48	20.575	47.507
2/16/2023 16:38	15752	18.48	20.574	47.505
2/16/2023 16:38	15753	18.475	20.575	47.506
2/16/2023 16:38	15754	18.474	20.575	47.507
2/16/2023 16:38	15755	18.455	20.574	47.505
2/16/2023 16:38	15756	18.473	20.574	47.504
2/16/2023 16:38	15757	18.432	20.573	47.502
2/16/2023 16:38	15758	18.487	20.574	47.505
2/16/2023 16:38	15759	18.442	20.574	47.505
2/16/2023 16:38	15760	18.443	20.577	47.511
2/16/2023 16:38	15761	18.457	20.576	47.509
2/16/2023 16:38	15762	18.445	20.575	47.508
2/16/2023 16:38	15763	18.459	20.574	47.504
2/16/2023 16:38	15764	18.471	20.574	47.505
2/16/2023 16:38	15765	18.46	20.575	47.507

2/16/2023 16:38	15766	18.474	20.576	47.508
2/16/2023 16:38	15767	18.454	20.574	47.505
2/16/2023 16:38	15768	18.475	20.575	47.508
2/16/2023 16:38	15769	18.454	20.576	47.509
2/16/2023 16:38	15770	18.463	20.574	47.505
2/16/2023 16:38	15771	18.448	20.572	47.5
2/16/2023 16:38	15772	18.44	20.574	47.505
2/16/2023 16:38	15773	18.437	20.573	47.503
2/16/2023 16:38	15774	18.469	20.574	47.504
2/16/2023 16:38	15775	18.464	20.575	47.508
2/16/2023 16:38	15776	18.453	20.575	47.507
2/16/2023 16:38	15777	18.468	20.574	47.504
2/16/2023 16:38	15778	18.465	20.575	47.507
2/16/2023 16:38	15779	18.472	20.575	47.508
2/16/2023 16:38	15780	18.457	20.576	47.508
2/16/2023 16:38	15781	18.47	20.576	47.51
2/16/2023 16:38	15782	18.457	20.574	47.505
2/16/2023 16:38	15783	18.453	20.574	47.504
2/16/2023 16:38	15784	18.461	20.573	47.503
2/16/2023 16:38	15785	18.478	20.575	47.507
2/16/2023 16:38	15786	18.449	20.574	47.505
2/16/2023 16:38	15787	18.448	20.574	47.505
2/16/2023 16:38	15788	18.478	20.574	47.505
2/16/2023 16:39	15789	18.452	20.574	47.506
2/16/2023 16:39	15790	18.446	20.574	47.505
2/16/2023 16:39	15791	18.434	20.576	47.509
2/16/2023 16:39	15792	18.448	20.574	47.504
2/16/2023 16:39	15793	18.469	20.575	47.506
2/16/2023 16:39	15794	18.464	20.577	47.511
2/16/2023 16:39	15795	18.482	20.575	47.506
2/16/2023 16:39	15796	18.452	20.575	47.507
2/16/2023 16:39	15797	18.469	20.574	47.504
2/16/2023 16:39	15798	18.484	20.574	47.506
2/16/2023 16:39	15799	18.459	20.576	47.509
2/16/2023 16:39	15800	18.448	20.573	47.503
2/16/2023 16:39	15801	18.448	20.574	47.506
2/16/2023 16:39	15802	18.448	20.573	47.503
2/16/2023 16:39	15803	18.451	20.573	47.503
2/16/2023 16:39	15804	18.461	20.574	47.505
2/16/2023 16:39	15805	18.461	20.574	47.504
2/16/2023 16:39	15806	18.483	20.575	47.506
2/16/2023 16:39	15807	18.466	20.574	47.506
2/16/2023 16:39	15808	18.468	20.573	47.502
2/16/2023 16:39	15809	18.47	20.574	47.506
2/16/2023 16:39	15810	18.46	20.575	47.507
2/16/2023 16:39	15811	18.458	20.572	47.501
2/16/2023 16:39	15812	18.464	20.577	47.512

2/16/2023 16:39	15813	18.483	20.574	47.505
2/16/2023 16:39	15814	18.472	20.573	47.503
2/16/2023 16:39	15815	18.464	20.575	47.506
2/16/2023 16:39	15816	18.464	20.574	47.506
2/16/2023 16:39	15817	18.473	20.573	47.502
2/16/2023 16:39	15818	18.453	20.572	47.5
2/16/2023 16:39	15819	18.459	20.573	47.502
2/16/2023 16:39	15820	18.466	20.574	47.505
2/16/2023 16:39	15821	18.485	20.575	47.507
2/16/2023 16:39	15822	18.455	20.574	47.506
2/16/2023 16:39	15823	18.461	20.573	47.503
2/16/2023 16:39	15824	18.458	20.575	47.507
2/16/2023 16:39	15825	18.474	20.573	47.503
2/16/2023 16:39	15826	18.439	20.573	47.503
2/16/2023 16:39	15827	18.448	20.574	47.504
2/16/2023 16:39	15828	18.463	20.575	47.506
2/16/2023 16:39	15829	18.469	20.576	47.509
2/16/2023 16:39	15830	18.449	20.572	47.501
2/16/2023 16:39	15831	18.461	20.576	47.508
2/16/2023 16:39	15832	18.471	20.572	47.501
2/16/2023 16:39	15833	18.458	20.576	47.509
2/16/2023 16:39	15834	18.47	20.574	47.506
2/16/2023 16:39	15835	18.462	20.574	47.506
2/16/2023 16:39	15836	18.459	20.574	47.505
2/16/2023 16:39	15837	18.475	20.574	47.504
2/16/2023 16:39	15838	18.442	20.575	47.506
2/16/2023 16:39	15839	18.457	20.575	47.508
2/16/2023 16:39	15840	18.454	20.574	47.506
2/16/2023 16:39	15841	18.475	20.575	47.508
2/16/2023 16:39	15842	18.464	20.574	47.504
2/16/2023 16:39	15843	18.467	20.576	47.508
2/16/2023 16:39	15844	18.479	20.575	47.506
2/16/2023 16:39	15845	18.459	20.576	47.508
2/16/2023 16:39	15846	18.453	20.572	47.501
2/16/2023 16:39	15847	18.475	20.574	47.505
2/16/2023 16:39	15848	18.464	20.575	47.508
2/16/2023 16:40	15849	18.461	20.576	47.508
2/16/2023 16:40	15850	18.459	20.573	47.503
2/16/2023 16:40	15851	18.486	20.573	47.504
2/16/2023 16:40	15852	18.475	20.573	47.503
2/16/2023 16:40	15853	18.467	20.573	47.503
2/16/2023 16:40	15854	18.48	20.574	47.504
2/16/2023 16:40	15855	18.47	20.575	47.506
2/16/2023 16:40	15856	18.467	20.574	47.505
2/16/2023 16:40	15857	18.468	20.574	47.506
2/16/2023 16:40	15858	18.451	20.574	47.506
2/16/2023 16:40	15859	18.446	20.576	47.508

2/16/2023 16:40	15860	18.457	20.573	47.503
2/16/2023 16:40	15861	18.442	20.575	47.507
2/16/2023 16:40	15862	18.45	20.574	47.505
2/16/2023 16:40	15863	18.467	20.574	47.504
2/16/2023 16:40	15864	18.464	20.574	47.505
2/16/2023 16:40	15865	18.464	20.574	47.505
2/16/2023 16:40	15866	18.464	20.573	47.503
2/16/2023 16:40	15867	18.469	20.574	47.505
2/16/2023 16:40	15868	18.473	20.575	47.507
2/16/2023 16:40	15869	18.446	20.575	47.506
2/16/2023 16:40	15870	18.451	20.576	47.509
2/16/2023 16:40	15871	18.461	20.575	47.507
2/16/2023 16:40	15872	18.462	20.573	47.504
2/16/2023 16:40	15873	18.457	20.574	47.505
2/16/2023 16:40	15874	18.46	20.574	47.505
2/16/2023 16:40	15875	18.467	20.573	47.502
2/16/2023 16:40	15876	18.451	20.574	47.505
2/16/2023 16:40	15877	18.461	20.577	47.511
2/16/2023 16:40	15878	18.46	20.574	47.505
2/16/2023 16:40	15879	18.466	20.575	47.508
2/16/2023 16:40	15880	18.461	20.574	47.504
2/16/2023 16:40	15881	18.467	20.573	47.503
2/16/2023 16:40	15882	18.445	20.573	47.502
2/16/2023 16:40	15883	18.478	20.574	47.504
2/16/2023 16:40	15884	18.478	20.576	47.509
2/16/2023 16:40	15885	18.467	20.576	47.508
2/16/2023 16:40	15886	18.475	20.575	47.507
2/16/2023 16:40	15887	18.454	20.573	47.502
2/16/2023 16:40	15888	18.45	20.576	47.509
2/16/2023 16:40	15889	18.472	20.576	47.51
2/16/2023 16:40	15890	18.456	20.573	47.503
2/16/2023 16:40	15891	18.473	20.573	47.503
2/16/2023 16:40	15892	18.477	20.575	47.507
2/16/2023 16:40	15893	18.491	20.574	47.505
2/16/2023 16:40	15894	18.443	20.575	47.507
2/16/2023 16:40	15895	18.454	20.574	47.504
2/16/2023 16:40	15896	18.481	20.573	47.503
2/16/2023 16:40	15897	18.46	20.574	47.504
2/16/2023 16:40	15898	18.478	20.574	47.504
2/16/2023 16:40	15899	18.492	20.575	47.506
2/16/2023 16:40	15900	18.453	20.573	47.502
2/16/2023 16:40	15901	18.435	20.574	47.506
2/16/2023 16:40	15902	18.446	20.573	47.502
2/16/2023 16:40	15903	18.453	20.575	47.506
2/16/2023 16:40	15904	18.455	20.575	47.506
2/16/2023 16:40	15905	18.434	20.575	47.507
2/16/2023 16:40	15906	18.486	20.576	47.509

2/16/2023 16:40	15907	18.477	20.574	47.504
2/16/2023 16:40	15908	18.487	20.577	47.511
2/16/2023 16:41	15909	18.47	20.573	47.503
2/16/2023 16:41	15910	18.455	20.575	47.507
2/16/2023 16:41	15911	18.453	20.573	47.502
2/16/2023 16:41	15912	18.457	20.573	47.502
2/16/2023 16:41	15913	18.478	20.573	47.502
2/16/2023 16:41	15914	18.459	20.575	47.507
2/16/2023 16:41	15915	18.45	20.574	47.504
2/16/2023 16:41	15916	18.474	20.575	47.508
2/16/2023 16:41	15917	18.457	20.573	47.504
2/16/2023 16:41	15918	18.459	20.574	47.504
2/16/2023 16:41	15919	18.465	20.573	47.503
2/16/2023 16:41	15920	18.49	20.575	47.506
2/16/2023 16:41	15921	18.453	20.577	47.511
2/16/2023 16:41	15922	18.441	20.575	47.507
2/16/2023 16:41	15923	18.462	20.573	47.504
2/16/2023 16:41	15924	18.475	20.574	47.506
2/16/2023 16:41	15925	18.46	20.574	47.505
2/16/2023 16:41	15926	18.472	20.574	47.505
2/16/2023 16:41	15927	18.463	20.576	47.509
2/16/2023 16:41	15928	18.469	20.573	47.502
2/16/2023 16:41	15929	18.483	20.574	47.504
2/16/2023 16:41	15930	18.448	20.575	47.507
2/16/2023 16:41	15931	18.475	20.573	47.503
2/16/2023 16:41	15932	18.459	20.573	47.503
2/16/2023 16:41	15933	18.483	20.575	47.507
2/16/2023 16:41	15934	18.456	20.573	47.502
2/16/2023 16:41	15935	18.46	20.575	47.508
2/16/2023 16:41	15936	18.452	20.576	47.508
2/16/2023 16:41	15937	18.46	20.575	47.508
2/16/2023 16:41	15938	18.483	20.575	47.507
2/16/2023 16:41	15939	18.473	20.575	47.508
2/16/2023 16:41	15940	18.476	20.574	47.505
2/16/2023 16:41	15941	18.484	20.575	47.507
2/16/2023 16:41	15942	18.448	20.575	47.507
2/16/2023 16:41	15943	18.449	20.572	47.501
2/16/2023 16:41	15944	18.455	20.574	47.504
2/16/2023 16:41	15945	18.464	20.574	47.506
2/16/2023 16:41	15946	18.458	20.574	47.505
2/16/2023 16:41	15947	18.439	20.575	47.507
2/16/2023 16:41	15948	18.462	20.575	47.506
2/16/2023 16:41	15949	18.467	20.576	47.509
2/16/2023 16:41	15950	18.462	20.574	47.505
2/16/2023 16:41	15951	18.46	20.575	47.507
2/16/2023 16:41	15952	18.461	20.575	47.506
2/16/2023 16:41	15953	18.464	20.573	47.503



2/16/2023 16:41	15954	18.472	20.575	47.506
2/16/2023 16:41	15955	18.459	20.573	47.502
2/16/2023 16:41	15956	18.458	20.576	47.508
2/16/2023 16:41	15957	18.466	20.573	47.502
2/16/2023 16:41	15958	18.456	20.575	47.507
2/16/2023 16:41	15959	18.458	20.575	47.506
2/16/2023 16:41	15960	18.464	20.575	47.507
2/16/2023 16:41	15961	18.468	20.573	47.503
2/16/2023 16:41	15962	18.462	20.573	47.502
2/16/2023 16:41	15963	18.455	20.572	47.499
2/16/2023 16:41	15964	18.471	20.573	47.503
2/16/2023 16:41	15965	18.473	20.572	47.5
2/16/2023 16:41	15966	18.459	20.575	47.507
2/16/2023 16:41	15967	18.483	20.574	47.505
2/16/2023 16:41	15968	18.439	20.575	47.507
2/16/2023 16:42	15969	18.468	20.573	47.504
2/16/2023 16:42	15970	18.465	20.573	47.502
2/16/2023 16:42	15971	18.46	20.574	47.504
2/16/2023 16:42	15972	18.462	20.574	47.504
2/16/2023 16:42	15973	18.465	20.572	47.499
2/16/2023 16:42	15974	18.475	20.576	47.509
2/16/2023 16:42	15975	18.465	20.574	47.504
2/16/2023 16:42	15976	18.465	20.573	47.503
2/16/2023 16:42	15977	18.478	20.574	47.505
2/16/2023 16:42	15978	18.467	20.575	47.506
2/16/2023 16:42	15979	18.451	20.576	47.509
2/16/2023 16:42	15980	18.459	20.576	47.51
2/16/2023 16:42	15981	18.456	20.574	47.506
2/16/2023 16:42	15982	18.462	20.574	47.504
2/16/2023 16:42	15983	18.457	20.573	47.502
2/16/2023 16:42	15984	18.444	20.57	47.496
2/16/2023 16:42	15985	18.445	20.573	47.503
2/16/2023 16:42	15986	18.467	20.574	47.505
2/16/2023 16:42	15987	18.468	20.577	47.512
2/16/2023 16:42	15988	18.461	20.573	47.502
2/16/2023 16:42	15989	18.462	20.574	47.504
2/16/2023 16:42	15990	18.461	20.574	47.505
2/16/2023 16:42	15991	18.475	20.573	47.503
2/16/2023 16:42	15992	18.462	20.575	47.507
2/16/2023 16:42	15993	18.464	20.575	47.507
2/16/2023 16:42	15994	18.463	20.574	47.505
2/16/2023 16:42	15995	18.465	20.575	47.507
2/16/2023 16:42	15996	18.455	20.575	47.507
2/16/2023 16:42	15997	18.441	20.575	47.508
2/16/2023 16:42	15998	18.464	20.574	47.505
2/16/2023 16:42	15999	18.458	20.573	47.503
2/16/2023 16:42	16000	18.456	20.573	47.502

2/16/2023 16:42	16001	18.483	20.575	47.506
2/16/2023 16:42	16002	18.466	20.575	47.508
2/16/2023 16:42	16003	18.456	20.575	47.507
2/16/2023 16:42	16004	18.449	20.574	47.505
2/16/2023 16:42	16005	18.452	20.574	47.506
2/16/2023 16:42	16006	18.466	20.572	47.5
2/16/2023 16:42	16007	18.467	20.574	47.505
2/16/2023 16:42	16008	18.459	20.575	47.506
2/16/2023 16:42	16009	18.466	20.576	47.508
2/16/2023 16:42	16010	18.459	20.574	47.505
2/16/2023 16:42	16011	18.467	20.573	47.503
2/16/2023 16:42	16012	18.461	20.574	47.504
2/16/2023 16:42	16013	18.437	20.574	47.505
2/16/2023 16:42	16014	18.456	20.575	47.508
2/16/2023 16:42	16015	18.454	20.571	47.498
2/16/2023 16:42	16016	18.455	20.575	47.507
2/16/2023 16:42	16017	18.469	20.574	47.505
2/16/2023 16:42	16018	18.454	20.574	47.506
2/16/2023 16:42	16019	18.465	20.572	47.5
2/16/2023 16:42	16020	18.479	20.574	47.504
2/16/2023 16:42	16021	18.457	20.573	47.502
2/16/2023 16:42	16022	18.461	20.574	47.505
2/16/2023 16:42	16023	18.456	20.573	47.502
2/16/2023 16:42	16024	18.47	20.574	47.505
2/16/2023 16:42	16025	18.45	20.574	47.505
2/16/2023 16:42	16026	18.458	20.576	47.509
2/16/2023 16:42	16027	18.469	20.574	47.505
2/16/2023 16:42	16028	18.445	20.573	47.501
2/16/2023 16:43	16029	18.466	20.573	47.503
2/16/2023 16:43	16030	18.464	20.574	47.504
2/16/2023 16:43	16031	18.448	20.574	47.505
2/16/2023 16:43	16032	18.475	20.575	47.507
2/16/2023 16:43	16033	18.46	20.574	47.505
2/16/2023 16:43	16034	18.451	20.574	47.506
2/16/2023 16:43	16035	18.461	20.573	47.502
2/16/2023 16:43	16036	18.487	20.573	47.504
2/16/2023 16:43	16037	18.453	20.572	47.501
2/16/2023 16:43	16038	18.475	20.573	47.502
2/16/2023 16:43	16039	18.448	20.573	47.503
2/16/2023 16:43	16040	18.477	20.574	47.505
2/16/2023 16:43	16041	18.456	20.574	47.505
2/16/2023 16:43	16042	18.461	20.574	47.506
2/16/2023 16:43	16043	18.441	20.574	47.506
2/16/2023 16:43	16044	18.48	20.574	47.505
2/16/2023 16:43	16045	18.456	20.571	47.498
2/16/2023 16:43	16046	18.467	20.574	47.505
2/16/2023 16:43	16047	18.469	20.574	47.505

2/16/2023 16:43	16048	18.462	20.574	47.506
2/16/2023 16:43	16049	18.461	20.574	47.506
2/16/2023 16:43	16050	18.45	20.575	47.507
2/16/2023 16:43	16051	18.464	20.571	47.499
2/16/2023 16:43	16052	18.475	20.575	47.507
2/16/2023 16:43	16053	18.453	20.575	47.507
2/16/2023 16:43	16054	18.461	20.575	47.507
2/16/2023 16:43	16055	18.464	20.573	47.503
2/16/2023 16:43	16056	18.445	20.573	47.502
2/16/2023 16:43	16057	18.43	20.574	47.505
2/16/2023 16:43	16058	18.466	20.572	47.5
2/16/2023 16:43	16059	18.479	20.574	47.504
2/16/2023 16:43	16060	18.494	20.573	47.503
2/16/2023 16:43	16061	18.467	20.572	47.5
2/16/2023 16:43	16062	18.454	20.574	47.504
2/16/2023 16:43	16063	18.461	20.573	47.502
2/16/2023 16:43	16064	18.46	20.575	47.507
2/16/2023 16:43	16065	18.455	20.575	47.506
2/16/2023 16:43	16066	18.478	20.575	47.506
2/16/2023 16:43	16067	18.454	20.572	47.501
2/16/2023 16:43	16068	18.473	20.573	47.502
2/16/2023 16:43	16069	18.461	20.575	47.507
2/16/2023 16:43	16070	18.488	20.575	47.507
2/16/2023 16:43	16071	18.456	20.574	47.505
2/16/2023 16:43	16072	18.472	20.574	47.505
2/16/2023 16:43	16073	18.48	20.573	47.503
2/16/2023 16:43	16074	18.481	20.573	47.502
2/16/2023 16:43	16075	18.464	20.576	47.509
2/16/2023 16:43	16076	18.464	20.572	47.501
2/16/2023 16:43	16077	18.461	20.576	47.51
2/16/2023 16:43	16078	18.456	20.576	47.509
2/16/2023 16:43	16079	18.463	20.575	47.508
2/16/2023 16:43	16080	18.471	20.573	47.502
2/16/2023 16:43	16081	18.469	20.572	47.5
2/16/2023 16:43	16082	18.456	20.574	47.505
2/16/2023 16:43	16083	18.464	20.574	47.504
2/16/2023 16:43	16084	18.432	20.572	47.5
2/16/2023 16:43	16085	18.445	20.572	47.501
2/16/2023 16:43	16086	18.451	20.574	47.506
2/16/2023 16:43	16087	18.467	20.573	47.502
2/16/2023 16:43	16088	18.459	20.575	47.508
2/16/2023 16:44	16089	18.467	20.574	47.505
2/16/2023 16:44	16090	18.448	20.574	47.505
2/16/2023 16:44	16091	18.459	20.573	47.502
2/16/2023 16:44	16092	18.459	20.575	47.506
2/16/2023 16:44	16093	18.47	20.574	47.504
2/16/2023 16:44	16094	18.464	20.572	47.5

2/16/2023 16:44	16095	18.478	20.574	47.505
2/16/2023 16:44	16096	18.453	20.573	47.502
2/16/2023 16:44	16097	18.455	20.573	47.502
2/16/2023 16:44	16098	18.463	20.573	47.503
2/16/2023 16:44	16099	18.45	20.576	47.51
2/16/2023 16:44	16100	18.467	20.575	47.506
2/16/2023 16:44	16101	18.458	20.575	47.507
2/16/2023 16:44	16102	18.464	20.573	47.502
2/16/2023 16:44	16103	18.454	20.575	47.508
2/16/2023 16:44	16104	18.458	20.572	47.5
2/16/2023 16:44	16105	18.452	20.573	47.502
2/16/2023 16:44	16106	18.477	20.574	47.504
2/16/2023 16:44	16107	18.462	20.574	47.505
2/16/2023 16:44	16108	18.458	20.574	47.505
2/16/2023 16:44	16109	18.447	20.574	47.506
2/16/2023 16:44	16110	18.453	20.574	47.505
2/16/2023 16:44	16111	18.459	20.574	47.506
2/16/2023 16:44	16112	18.455	20.574	47.505
2/16/2023 16:44	16113	18.483	20.574	47.504
2/16/2023 16:44	16114	18.459	20.573	47.502
2/16/2023 16:44	16115	18.47	20.573	47.503
2/16/2023 16:44	16116	18.459	20.574	47.505
2/16/2023 16:44	16117	18.449	20.574	47.506
2/16/2023 16:44	16118	18.45	20.574	47.504
2/16/2023 16:44	16119	18.459	20.574	47.504
2/16/2023 16:44	16120	18.45	20.574	47.504
2/16/2023 16:44	16121	18.466	20.573	47.502
2/16/2023 16:44	16122	18.455	20.575	47.506
2/16/2023 16:44	16123	18.465	20.574	47.505
2/16/2023 16:44	16124	18.459	20.573	47.503
2/16/2023 16:44	16125	18.464	20.573	47.503
2/16/2023 16:44	16126	18.453	20.573	47.503
2/16/2023 16:44	16127	18.444	20.575	47.507
2/16/2023 16:44	16128	18.47	20.574	47.505
2/16/2023 16:44	16129	18.459	20.575	47.506
2/16/2023 16:44	16130	18.464	20.574	47.504
2/16/2023 16:44	16131	18.462	20.575	47.506
2/16/2023 16:44	16132	18.461	20.574	47.505
2/16/2023 16:44	16133	18.463	20.575	47.507
2/16/2023 16:44	16134	18.478	20.572	47.5
2/16/2023 16:44	16135	18.443	20.574	47.505
2/16/2023 16:44	16136	18.438	20.574	47.505
2/16/2023 16:44	16137	18.453	20.574	47.506
2/16/2023 16:44	16138	18.453	20.573	47.503
2/16/2023 16:44	16139	18.444	20.573	47.503
2/16/2023 16:44	16140	18.464	20.572	47.501
2/16/2023 16:44	16141	18.45	20.574	47.505

2/16/2023 16:44	16142	18.47	20.574	47.504
2/16/2023 16:44	16143	18.468	20.574	47.506
2/16/2023 16:44	16144	18.453	20.573	47.503
2/16/2023 16:44	16145	18.469	20.571	47.498
2/16/2023 16:44	16146	18.462	20.574	47.506
2/16/2023 16:44	16147	18.478	20.573	47.501
2/16/2023 16:44	16148	18.453	20.573	47.502
2/16/2023 16:45	16149	18.459	20.575	47.508
2/16/2023 16:45	16150	18.485	20.572	47.501
2/16/2023 16:45	16151	18.467	20.573	47.503
2/16/2023 16:45	16152	18.444	20.575	47.508
2/16/2023 16:45	16153	18.456	20.575	47.507
2/16/2023 16:45	16154	18.467	20.572	47.5
2/16/2023 16:45	16155	18.462	20.572	47.501
2/16/2023 16:45	16156	18.461	20.575	47.506
2/16/2023 16:45	16157	18.456	20.575	47.508
2/16/2023 16:45	16158	18.473	20.573	47.503
2/16/2023 16:45	16159	18.453	20.573	47.502
2/16/2023 16:45	16160	18.467	20.575	47.507
2/16/2023 16:45	16161	18.473	20.577	47.512
2/16/2023 16:45	16162	18.456	20.573	47.504
2/16/2023 16:45	16163	18.463	20.574	47.504
2/16/2023 16:45	16164	18.473	20.574	47.504
2/16/2023 16:45	16165	18.459	20.574	47.504
2/16/2023 16:45	16166	18.48	20.574	47.505
2/16/2023 16:45	16167	18.467	20.575	47.508
2/16/2023 16:45	16168	18.454	20.573	47.503
2/16/2023 16:45	16169	18.464	20.574	47.505
2/16/2023 16:45	16170	18.445	20.572	47.501
2/16/2023 16:45	16171	18.477	20.574	47.504
2/16/2023 16:45	16172	18.456	20.574	47.504
2/16/2023 16:45	16173	18.457	20.575	47.506
2/16/2023 16:45	16174	18.478	20.573	47.503
2/16/2023 16:45	16175	18.442	20.575	47.506
2/16/2023 16:45	16176	18.447	20.573	47.502
2/16/2023 16:45	16177	18.452	20.573	47.503
2/16/2023 16:45	16178	18.474	20.574	47.506
2/16/2023 16:45	16179	18.472	20.573	47.502
2/16/2023 16:45	16180	18.445	20.572	47.501
2/16/2023 16:45	16181	18.478	20.575	47.508
2/16/2023 16:45	16182	18.475	20.575	47.506
2/16/2023 16:45	16183	18.472	20.572	47.501
2/16/2023 16:45	16184	18.446	20.574	47.504
2/16/2023 16:45	16185	18.467	20.575	47.506
2/16/2023 16:45	16186	18.457	20.574	47.505
2/16/2023 16:45	16187	18.455	20.577	47.511
2/16/2023 16:45	16188	18.467	20.573	47.502

2/16/2023 16:45	16189	18.445	20.575	47.508
2/16/2023 16:45	16190	18.478	20.575	47.507
2/16/2023 16:45	16191	18.45	20.574	47.506
2/16/2023 16:45	16192	18.469	20.575	47.508
2/16/2023 16:45	16193	18.479	20.573	47.503
2/16/2023 16:45	16194	18.475	20.576	47.509
2/16/2023 16:45	16195	18.467	20.574	47.506
2/16/2023 16:45	16196	18.459	20.575	47.508
2/16/2023 16:45	16197	18.455	20.575	47.506
2/16/2023 16:45	16198	18.468	20.574	47.505
2/16/2023 16:45	16199	18.468	20.574	47.505
2/16/2023 16:45	16200	18.449	20.574	47.505
2/16/2023 16:45	16201	18.483	20.573	47.503
2/16/2023 16:45	16202	18.466	20.573	47.504
2/16/2023 16:45	16203	18.445	20.573	47.503
2/16/2023 16:45	16204	18.483	20.572	47.501
2/16/2023 16:45	16205	18.473	20.575	47.507
2/16/2023 16:45	16206	18.448	20.574	47.505
2/16/2023 16:45	16207	18.481	20.574	47.504
2/16/2023 16:45	16208	18.471	20.572	47.499
2/16/2023 16:46	16209	18.482	20.575	47.507
2/16/2023 16:46	16210	18.456	20.573	47.503
2/16/2023 16:46	16211	18.465	20.574	47.504
2/16/2023 16:46	16212	18.459	20.575	47.507
2/16/2023 16:46	16213	18.442	20.576	47.509
2/16/2023 16:46	16214	18.459	20.574	47.504
2/16/2023 16:46	16215	18.468	20.575	47.507
2/16/2023 16:46	16216	18.475	20.574	47.504
2/16/2023 16:46	16217	18.462	20.575	47.506
2/16/2023 16:46	16218	18.462	20.574	47.504
2/16/2023 16:46	16219	18.468	20.572	47.5
2/16/2023 16:46	16220	18.469	20.574	47.504
2/16/2023 16:46	16221	18.466	20.573	47.503
2/16/2023 16:46	16222	18.467	20.575	47.508
2/16/2023 16:46	16223	18.448	20.573	47.502
2/16/2023 16:46	16224	18.458	20.574	47.504
2/16/2023 16:46	16225	18.451	20.574	47.505
2/16/2023 16:46	16226	18.469	20.573	47.502
2/16/2023 16:46	16227	18.493	20.574	47.505
2/16/2023 16:46	16228	18.459	20.573	47.503
2/16/2023 16:46	16229	18.445	20.576	47.51
2/16/2023 16:46	16230	18.469	20.575	47.507
2/16/2023 16:46	16231	18.458	20.573	47.501
2/16/2023 16:46	16232	18.448	20.574	47.506
2/16/2023 16:46	16233	18.482	20.574	47.505
2/16/2023 16:46	16234	18.466	20.574	47.506
2/16/2023 16:46	16235	18.479	20.574	47.504

2/16/2023 16:46	16236	18.458	20.574	47.505
2/16/2023 16:46	16237	18.453	20.574	47.504
2/16/2023 16:46	16238	18.462	20.574	47.504
2/16/2023 16:46	16239	18.489	20.573	47.503
2/16/2023 16:46	16240	18.456	20.575	47.507
2/16/2023 16:46	16241	18.475	20.574	47.504
2/16/2023 16:46	16242	18.481	20.574	47.504
2/16/2023 16:46	16243	18.464	20.575	47.508
2/16/2023 16:46	16244	18.443	20.575	47.507
2/16/2023 16:46	16245	18.467	20.576	47.509
2/16/2023 16:46	16246	18.469	20.574	47.505
2/16/2023 16:46	16247	18.449	20.573	47.503
2/16/2023 16:46	16248	18.47	20.575	47.507
2/16/2023 16:46	16249	18.502	20.573	47.503
2/16/2023 16:46	16250	18.457	20.575	47.508
2/16/2023 16:46	16251	18.453	20.573	47.502
2/16/2023 16:46	16252	18.463	20.573	47.502
2/16/2023 16:46	16253	18.445	20.576	47.51
2/16/2023 16:46	16254	18.461	20.573	47.503
2/16/2023 16:46	16255	18.457	20.572	47.501
2/16/2023 16:46	16256	18.468	20.573	47.503
2/16/2023 16:46	16257	18.461	20.575	47.506
2/16/2023 16:46	16258	18.473	20.576	47.509
2/16/2023 16:46	16259	18.474	20.573	47.504
2/16/2023 16:46	16260	18.463	20.574	47.504
2/16/2023 16:46	16261	18.439	20.573	47.503
2/16/2023 16:46	16262	18.451	20.576	47.509
2/16/2023 16:46	16263	18.452	20.572	47.501
2/16/2023 16:46	16264	18.464	20.575	47.506
2/16/2023 16:46	16265	18.464	20.574	47.505
2/16/2023 16:46	16266	18.428	20.574	47.505
2/16/2023 16:46	16267	18.47	20.574	47.506
2/16/2023 16:46	16268	18.481	20.574	47.504
2/16/2023 16:47	16269	18.469	20.574	47.505
2/16/2023 16:47	16270	18.45	20.575	47.507
2/16/2023 16:47	16271	18.457	20.576	47.509
2/16/2023 16:47	16272	18.478	20.576	47.508
2/16/2023 16:47	16273	18.464	20.575	47.507
2/16/2023 16:47	16274	18.464	20.575	47.506
2/16/2023 16:47	16275	18.463	20.574	47.504
2/16/2023 16:47	16276	18.439	20.574	47.504
2/16/2023 16:47	16277	18.477	20.575	47.507
2/16/2023 16:47	16278	18.456	20.573	47.503
2/16/2023 16:47	16279	18.45	20.575	47.507
2/16/2023 16:47	16280	18.448	20.573	47.503
2/16/2023 16:47	16281	18.469	20.575	47.507
2/16/2023 16:47	16282	18.469	20.573	47.502

2/16/2023 16:47	16283	18.471	20.573	47.503
2/16/2023 16:47	16284	18.46	20.575	47.508
2/16/2023 16:47	16285	18.446	20.574	47.505
2/16/2023 16:47	16286	18.467	20.574	47.504
2/16/2023 16:47	16287	18.452	20.574	47.505
2/16/2023 16:47	16288	18.457	20.575	47.507
2/16/2023 16:47	16289	18.467	20.575	47.506
2/16/2023 16:47	16290	18.459	20.575	47.507
2/16/2023 16:47	16291	18.464	20.572	47.501
2/16/2023 16:47	16292	18.455	20.574	47.504
2/16/2023 16:47	16293	18.442	20.574	47.504
2/16/2023 16:47	16294	18.454	20.575	47.507
2/16/2023 16:47	16295	18.449	20.572	47.5
2/16/2023 16:47	16296	18.45	20.572	47.5
2/16/2023 16:47	16297	18.464	20.574	47.504
2/16/2023 16:47	16298	18.468	20.573	47.503
2/16/2023 16:47	16299	18.476	20.572	47.501
2/16/2023 16:47	16300	18.469	20.575	47.507
2/16/2023 16:47	16301	18.465	20.575	47.507
2/16/2023 16:47	16302	18.48	20.571	47.497
2/16/2023 16:47	16303	18.467	20.577	47.512
2/16/2023 16:47	16304	18.428	20.574	47.505
2/16/2023 16:47	16305	18.461	20.574	47.505
2/16/2023 16:47	16306	18.454	20.574	47.504
2/16/2023 16:47	16307	18.464	20.573	47.503
2/16/2023 16:47	16308	18.453	20.574	47.506
2/16/2023 16:47	16309	18.475	20.575	47.508
2/16/2023 16:47	16310	18.462	20.573	47.504
2/16/2023 16:47	16311	18.461	20.573	47.501
2/16/2023 16:47	16312	18.445	20.574	47.505
2/16/2023 16:47	16313	18.45	20.573	47.503
2/16/2023 16:47	16314	18.458	20.573	47.503
2/16/2023 16:47	16315	18.454	20.574	47.506
2/16/2023 16:47	16316	18.454	20.574	47.505
2/16/2023 16:47	16317	18.459	20.573	47.502
2/16/2023 16:47	16318	18.463	20.574	47.504
2/16/2023 16:47	16319	18.486	20.576	47.51
2/16/2023 16:47	16320	18.464	20.574	47.505
2/16/2023 16:47	16321	18.451	20.574	47.505
2/16/2023 16:47	16322	18.463	20.575	47.508
2/16/2023 16:47	16323	18.484	20.574	47.504
2/16/2023 16:47	16324	18.466	20.575	47.507
2/16/2023 16:47	16325	18.48	20.572	47.501
2/16/2023 16:47	16326	18.456	20.574	47.504
2/16/2023 16:47	16327	18.434	20.574	47.505
2/16/2023 16:47	16328	18.457	20.575	47.507
2/16/2023 16:48	16329	18.441	20.574	47.506



2/16/2023 16:48	16330	18.465	20.574	47.504
2/16/2023 16:48	16331	18.455	20.575	47.507
2/16/2023 16:48	16332	18.461	20.575	47.507
2/16/2023 16:48	16333	18.467	20.574	47.504
2/16/2023 16:48	16334	18.45	20.575	47.508
2/16/2023 16:48	16335	18.44	20.575	47.508
2/16/2023 16:48	16336	18.478	20.575	47.506
2/16/2023 16:48	16337	18.464	20.573	47.502
2/16/2023 16:48	16338	18.474	20.576	47.509
2/16/2023 16:48	16339	18.473	20.574	47.504
2/16/2023 16:48	16340	18.452	20.575	47.507
2/16/2023 16:48	16341	18.447	20.575	47.507
2/16/2023 16:48	16342	18.468	20.571	47.499
2/16/2023 16:48	16343	18.471	20.574	47.505
2/16/2023 16:48	16344	18.441	20.572	47.5
2/16/2023 16:48	16345	18.463	20.573	47.503
2/16/2023 16:48	16346	18.457	20.573	47.502
2/16/2023 16:48	16347	18.45	20.573	47.503
2/16/2023 16:48	16348	18.461	20.575	47.506
2/16/2023 16:48	16349	18.468	20.573	47.503
2/16/2023 16:48	16350	18.448	20.575	47.507
2/16/2023 16:48	16351	18.457	20.576	47.509
2/16/2023 16:48	16352	18.459	20.575	47.507
2/16/2023 16:48	16353	18.453	20.574	47.504
2/16/2023 16:48	16354	18.475	20.573	47.503
2/16/2023 16:48	16355	18.453	20.574	47.505
2/16/2023 16:48	16356	18.448	20.574	47.506
2/16/2023 16:48	16357	18.461	20.575	47.506
2/16/2023 16:48	16358	18.469	20.574	47.505
2/16/2023 16:48	16359	18.449	20.574	47.504
2/16/2023 16:48	16360	18.452	20.574	47.505
2/16/2023 16:48	16361	18.471	20.573	47.502
2/16/2023 16:48	16362	18.452	20.576	47.509
2/16/2023 16:48	16363	18.456	20.575	47.508
2/16/2023 16:48	16364	18.465	20.574	47.506
2/16/2023 16:48	16365	18.449	20.574	47.504
2/16/2023 16:48	16366	18.461	20.575	47.506
2/16/2023 16:48	16367	18.456	20.573	47.503
2/16/2023 16:48	16368	18.478	20.573	47.501
2/16/2023 16:48	16369	18.456	20.574	47.505
2/16/2023 16:48	16370	18.466	20.572	47.5
2/16/2023 16:48	16371	18.474	20.571	47.498
2/16/2023 16:48	16372	18.445	20.576	47.509
2/16/2023 16:48	16373	18.464	20.575	47.508
2/16/2023 16:48	16374	18.464	20.574	47.505
2/16/2023 16:48	16375	18.453	20.575	47.506
2/16/2023 16:48	16376	18.474	20.574	47.505

2/16/2023 16:48	16377	18.456	20.574	47.506
2/16/2023 16:48	16378	18.463	20.576	47.509
2/16/2023 16:48	16379	18.463	20.573	47.502
2/16/2023 16:48	16380	18.469	20.574	47.504
2/16/2023 16:48	16381	18.459	20.573	47.502
2/16/2023 16:48	16382	18.467	20.573	47.503
2/16/2023 16:48	16383	18.45	20.57	47.496
2/16/2023 16:48	16384	18.471	20.575	47.507
2/16/2023 16:48	16385	18.475	20.575	47.507
2/16/2023 16:48	16386	18.461	20.575	47.506
2/16/2023 16:48	16387	18.453	20.575	47.507
2/16/2023 16:48	16388	18.464	20.576	47.509
2/16/2023 16:49	16389	18.45	20.576	47.509
2/16/2023 16:49	16390	18.453	20.572	47.501
2/16/2023 16:49	16391	18.462	20.575	47.507
2/16/2023 16:49	16392	18.461	20.573	47.503
2/16/2023 16:49	16393	18.476	20.574	47.505
2/16/2023 16:49	16394	18.453	20.573	47.503
2/16/2023 16:49	16395	18.463	20.576	47.509
2/16/2023 16:49	16396	18.461	20.575	47.506
2/16/2023 16:49	16397	18.461	20.573	47.504
2/16/2023 16:49	16398	18.464	20.574	47.506
2/16/2023 16:49	16399	18.445	20.572	47.5
2/16/2023 16:49	16400	18.45	20.574	47.504
2/16/2023 16:49	16401	18.453	20.572	47.5
2/16/2023 16:49	16402	18.434	20.574	47.505
2/16/2023 16:49	16403	18.457	20.573	47.502
2/16/2023 16:49	16404	18.439	20.574	47.504
2/16/2023 16:49	16405	18.455	20.574	47.504
2/16/2023 16:49	16406	18.475	20.574	47.505
2/16/2023 16:49	16407	18.45	20.573	47.502
2/16/2023 16:49	16408	18.474	20.575	47.506
2/16/2023 16:49	16409	18.456	20.573	47.501
2/16/2023 16:49	16410	18.472	20.576	47.509
2/16/2023 16:49	16411	18.455	20.574	47.505
2/16/2023 16:49	16412	18.472	20.571	47.498
2/16/2023 16:49	16413	18.466	20.574	47.504
2/16/2023 16:49	16414	18.456	20.572	47.501
2/16/2023 16:49	16415	18.442	20.574	47.506
2/16/2023 16:49	16416	18.474	20.575	47.507
2/16/2023 16:49	16417	18.452	20.575	47.508
2/16/2023 16:49	16418	18.433	20.575	47.507
2/16/2023 16:49	16419	18.48	20.573	47.502
2/16/2023 16:49	16420	18.467	20.574	47.505
2/16/2023 16:49	16421	18.466	20.574	47.505
2/16/2023 16:49	16422	18.471	20.573	47.503
2/16/2023 16:49	16423	18.481	20.576	47.509

2/16/2023 16:49	16424	18.464	20.573	47.502
2/16/2023 16:49	16425	18.45	20.574	47.504
2/16/2023 16:49	16426	18.462	20.573	47.502
2/16/2023 16:49	16427	18.469	20.572	47.501
2/16/2023 16:49	16428	18.439	20.575	47.507
2/16/2023 16:49	16429	18.471	20.574	47.504
2/16/2023 16:49	16430	18.465	20.572	47.5
2/16/2023 16:49	16431	18.459	20.572	47.501
2/16/2023 16:49	16432	18.466	20.572	47.501
2/16/2023 16:49	16433	18.474	20.575	47.507
2/16/2023 16:49	16434	18.461	20.574	47.505
2/16/2023 16:49	16435	18.464	20.572	47.5
2/16/2023 16:49	16436	18.461	20.575	47.507
2/16/2023 16:49	16437	18.456	20.572	47.499
2/16/2023 16:49	16438	18.463	20.574	47.505
2/16/2023 16:49	16439	18.474	20.574	47.505
2/16/2023 16:49	16440	18.456	20.573	47.502
2/16/2023 16:49	16441	18.459	20.576	47.509
2/16/2023 16:49	16442	18.45	20.575	47.507
2/16/2023 16:49	16443	18.455	20.574	47.504
2/16/2023 16:49	16444	18.47	20.574	47.504
2/16/2023 16:49	16445	18.469	20.574	47.505
2/16/2023 16:49	16446	18.461	20.574	47.504
2/16/2023 16:49	16447	18.474	20.575	47.506
2/16/2023 16:49	16448	18.466	20.574	47.506
2/16/2023 16:50	16449	18.464	20.575	47.508
2/16/2023 16:50	16450	18.459	20.573	47.503
2/16/2023 16:50	16451	18.471	20.574	47.504
2/16/2023 16:50	16452	18.467	20.571	47.499
2/16/2023 16:50	16453	18.469	20.577	47.511
2/16/2023 16:50	16454	18.464	20.574	47.505
2/16/2023 16:50	16455	18.444	20.574	47.505
2/16/2023 16:50	16456	18.476	20.575	47.508
2/16/2023 16:50	16457	18.446	20.573	47.503
2/16/2023 16:50	16458	18.449	20.573	47.502
2/16/2023 16:50	16459	18.463	20.573	47.503
2/16/2023 16:50	16460	18.453	20.573	47.503
2/16/2023 16:50	16461	18.446	20.574	47.504
2/16/2023 16:50	16462	18.464	20.573	47.503
2/16/2023 16:50	16463	18.47	20.574	47.505
2/16/2023 16:50	16464	18.478	20.574	47.505
2/16/2023 16:50	16465	18.48	20.573	47.502
2/16/2023 16:50	16466	18.457	20.575	47.507
2/16/2023 16:50	16467	18.445	20.572	47.499
2/16/2023 16:50	16468	18.445	20.575	47.507
2/16/2023 16:50	16469	18.464	20.573	47.503
2/16/2023 16:50	16470	18.475	20.572	47.501

2/16/2023 16:50	16471	18.463	20.573	47.502
2/16/2023 16:50	16472	18.461	20.573	47.503
2/16/2023 16:50	16473	18.461	20.574	47.504
2/16/2023 16:50	16474	18.459	20.573	47.504
2/16/2023 16:50	16475	18.464	20.576	47.51
2/16/2023 16:50	16476	18.448	20.574	47.505
2/16/2023 16:50	16477	18.447	20.573	47.503
2/16/2023 16:50	16478	18.461	20.575	47.507
2/16/2023 16:50	16479	18.468	20.572	47.501
2/16/2023 16:50	16480	18.464	20.576	47.508
2/16/2023 16:50	16481	18.473	20.574	47.505
2/16/2023 16:50	16482	18.458	20.574	47.504
2/16/2023 16:50	16483	18.46	20.574	47.504
2/16/2023 16:50	16484	18.47	20.574	47.504
2/16/2023 16:50	16485	18.476	20.574	47.505
2/16/2023 16:50	16486	18.454	20.575	47.506
2/16/2023 16:50	16487	18.453	20.575	47.506
2/16/2023 16:50	16488	18.456	20.573	47.503
2/16/2023 16:50	16489	18.457	20.574	47.504
2/16/2023 16:50	16490	18.464	20.572	47.499
2/16/2023 16:50	16491	18.445	20.572	47.501
2/16/2023 16:50	16492	18.456	20.575	47.508
2/16/2023 16:50	16493	18.456	20.574	47.505
2/16/2023 16:50	16494	18.444	20.576	47.51
2/16/2023 16:50	16495	18.458	20.573	47.503
2/16/2023 16:50	16496	18.481	20.573	47.503
2/16/2023 16:50	16497	18.48	20.574	47.505
2/16/2023 16:50	16498	18.451	20.574	47.505
2/16/2023 16:50	16499	18.451	20.574	47.505
2/16/2023 16:50	16500	18.464	20.574	47.505
2/16/2023 16:50	16501	18.471	20.574	47.505
2/16/2023 16:50	16502	18.472	20.574	47.504
2/16/2023 16:50	16503	18.446	20.574	47.506
2/16/2023 16:50	16504	18.464	20.575	47.507
2/16/2023 16:50	16505	18.48	20.574	47.505
2/16/2023 16:50	16506	18.477	20.575	47.507
2/16/2023 16:50	16507	18.461	20.576	47.508
2/16/2023 16:50	16508	18.457	20.574	47.506
2/16/2023 16:51	16509	18.456	20.576	47.51
2/16/2023 16:51	16510	18.462	20.572	47.499
2/16/2023 16:51	16511	18.44	20.574	47.504
2/16/2023 16:51	16512	18.468	20.576	47.509
2/16/2023 16:51	16513	18.448	20.573	47.503
2/16/2023 16:51	16514	18.461	20.575	47.507
2/16/2023 16:51	16515	18.474	20.574	47.504
2/16/2023 16:51	16516	18.473	20.575	47.507
2/16/2023 16:51	16517	18.469	20.574	47.504

2/16/2023 16:51	16518	18.448	20.572	47.5
2/16/2023 16:51	16519	18.459	20.573	47.503
2/16/2023 16:51	16520	18.469	20.574	47.504
2/16/2023 16:51	16521	18.46	20.575	47.507
2/16/2023 16:51	16522	18.464	20.573	47.502
2/16/2023 16:51	16523	18.472	20.574	47.505
2/16/2023 16:51	16524	18.467	20.576	47.509
2/16/2023 16:51	16525	18.432	20.575	47.506
2/16/2023 16:51	16526	18.469	20.574	47.505
2/16/2023 16:51	16527	18.469	20.574	47.505
2/16/2023 16:51	16528	18.459	20.575	47.507
2/16/2023 16:51	16529	18.444	20.572	47.5
2/16/2023 16:51	16530	18.459	20.576	47.51
2/16/2023 16:51	16531	18.451	20.574	47.504
2/16/2023 16:51	16532	18.455	20.576	47.509
2/16/2023 16:51	16533	18.45	20.572	47.501
2/16/2023 16:51	16534	18.469	20.574	47.505
2/16/2023 16:51	16535	18.452	20.574	47.504
2/16/2023 16:51	16536	18.483	20.573	47.503
2/16/2023 16:51	16537	18.451	20.576	47.509
2/16/2023 16:51	16538	18.462	20.574	47.504
2/16/2023 16:51	16539	18.455	20.576	47.509
2/16/2023 16:51	16540	18.442	20.574	47.504
2/16/2023 16:51	16541	18.439	20.576	47.508
2/16/2023 16:51	16542	18.462	20.572	47.501
2/16/2023 16:51	16543	18.47	20.574	47.505
2/16/2023 16:51	16544	18.439	20.574	47.504
2/16/2023 16:51	16545	18.457	20.573	47.502
2/16/2023 16:51	16546	18.469	20.574	47.505
2/16/2023 16:51	16547	18.456	20.573	47.504
2/16/2023 16:51	16548	18.454	20.574	47.504
2/16/2023 16:51	16549	18.454	20.572	47.501
2/16/2023 16:51	16550	18.457	20.573	47.502
2/16/2023 16:51	16551	18.479	20.574	47.506
2/16/2023 16:51	16552	18.454	20.575	47.507
2/16/2023 16:51	16553	18.461	20.575	47.507
2/16/2023 16:51	16554	18.45	20.576	47.509
2/16/2023 16:51	16555	18.454	20.575	47.507
2/16/2023 16:51	16556	18.462	20.576	47.51
2/16/2023 16:51	16557	18.451	20.576	47.509
2/16/2023 16:51	16558	18.467	20.574	47.504
2/16/2023 16:51	16559	18.455	20.576	47.508
2/16/2023 16:51	16560	18.473	20.575	47.506
2/16/2023 16:51	16561	18.465	20.573	47.503
2/16/2023 16:51	16562	18.476	20.575	47.508
2/16/2023 16:51	16563	18.479	20.573	47.503
2/16/2023 16:51	16564	18.453	20.574	47.504

2/16/2023 16:51	16565	18.457	20.574	47.506
2/16/2023 16:51	16566	18.45	20.573	47.502
2/16/2023 16:51	16567	18.448	20.574	47.505
2/16/2023 16:51	16568	18.482	20.572	47.5
2/16/2023 16:52	16569	18.446	20.573	47.502
2/16/2023 16:52	16570	18.467	20.576	47.509
2/16/2023 16:52	16571	18.435	20.574	47.504
2/16/2023 16:52	16572	18.467	20.572	47.501
2/16/2023 16:52	16573	18.431	20.575	47.507
2/16/2023 16:52	16574	18.46	20.574	47.505
2/16/2023 16:52	16575	18.459	20.573	47.502
2/16/2023 16:52	16576	18.483	20.574	47.505
2/16/2023 16:52	16577	18.46	20.573	47.503
2/16/2023 16:52	16578	18.455	20.574	47.505
2/16/2023 16:52	16579	18.461	20.574	47.505
2/16/2023 16:52	16580	18.452	20.575	47.507
2/16/2023 16:52	16581	18.461	20.575	47.506
2/16/2023 16:52	16582	18.465	20.575	47.506
2/16/2023 16:52	16583	18.457	20.574	47.504
2/16/2023 16:52	16584	18.459	20.574	47.505
2/16/2023 16:52	16585	18.465	20.576	47.509
2/16/2023 16:52	16586	18.459	20.573	47.502
2/16/2023 16:52	16587	18.462	20.574	47.504
2/16/2023 16:52	16588	18.471	20.574	47.506
2/16/2023 16:52	16589	18.474	20.573	47.503
2/16/2023 16:52	16590	18.478	20.572	47.501
2/16/2023 16:52	16591	18.448	20.575	47.508
2/16/2023 16:52	16592	18.472	20.574	47.505
2/16/2023 16:52	16593	18.48	20.575	47.507
2/16/2023 16:52	16594	18.446	20.575	47.506
2/16/2023 16:52	16595	18.478	20.574	47.504
2/16/2023 16:52	16596	18.45	20.574	47.504
2/16/2023 16:52	16597	18.466	20.575	47.507
2/16/2023 16:52	16598	18.46	20.574	47.505
2/16/2023 16:52	16599	18.451	20.574	47.506
2/16/2023 16:52	16600	18.451	20.574	47.504
2/16/2023 16:52	16601	18.458	20.578	47.513
2/16/2023 16:52	16602	18.459	20.575	47.507
2/16/2023 16:52	16603	18.45	20.575	47.508
2/16/2023 16:52	16604	18.462	20.575	47.506
2/16/2023 16:52	16605	18.437	20.575	47.506
2/16/2023 16:52	16606	18.461	20.573	47.502
2/16/2023 16:52	16607	18.471	20.574	47.504
2/16/2023 16:52	16608	18.478	20.575	47.506
2/16/2023 16:52	16609	18.448	20.573	47.501
2/16/2023 16:52	16610	18.462	20.573	47.502
2/16/2023 16:52	16611	18.461	20.575	47.507

2/16/2023 16:52	16612	18.453	20.574	47.505
2/16/2023 16:52	16613	18.455	20.573	47.502
2/16/2023 16:52	16614	18.457	20.574	47.504
2/16/2023 16:52	16615	18.456	20.573	47.502
2/16/2023 16:52	16616	18.459	20.574	47.504
2/16/2023 16:52	16617	18.487	20.575	47.507
2/16/2023 16:52	16618	18.448	20.574	47.504
2/16/2023 16:52	16619	18.466	20.573	47.503
2/16/2023 16:52	16620	18.486	20.573	47.502
2/16/2023 16:52	16621	18.48	20.574	47.504
2/16/2023 16:52	16622	18.452	20.574	47.505
2/16/2023 16:52	16623	18.448	20.577	47.511
2/16/2023 16:52	16624	18.46	20.574	47.506
2/16/2023 16:52	16625	18.457	20.575	47.507
2/16/2023 16:52	16626	18.454	20.577	47.511
2/16/2023 16:52	16627	18.456	20.571	47.499
2/16/2023 16:52	16628	18.466	20.571	47.499
2/16/2023 16:53	16629	18.472	20.575	47.507
2/16/2023 16:53	16630	18.456	20.575	47.508
2/16/2023 16:53	16631	18.456	20.574	47.504
2/16/2023 16:53	16632	18.484	20.575	47.506
2/16/2023 16:53	16633	18.463	20.573	47.502
2/16/2023 16:53	16634	18.453	20.572	47.5
2/16/2023 16:53	16635	18.439	20.575	47.507
2/16/2023 16:53	16636	18.454	20.573	47.504
2/16/2023 16:53	16637	18.468	20.574	47.505
2/16/2023 16:53	16638	18.458	20.575	47.507
2/16/2023 16:53	16639	18.448	20.574	47.505
2/16/2023 16:53	16640	18.456	20.574	47.504
2/16/2023 16:53	16641	18.474	20.572	47.499
2/16/2023 16:53	16642	18.465	20.574	47.504
2/16/2023 16:53	16643	18.488	20.573	47.502
2/16/2023 16:53	16644	18.464	20.575	47.507
2/16/2023 16:53	16645	18.447	20.576	47.51
2/16/2023 16:53	16646	18.448	20.574	47.505
2/16/2023 16:53	16647	18.464	20.574	47.506
2/16/2023 16:53	16648	18.454	20.573	47.503
2/16/2023 16:53	16649	18.447	20.574	47.505
2/16/2023 16:53	16650	18.457	20.575	47.508
2/16/2023 16:53	16651	18.474	20.573	47.503
2/16/2023 16:53	16652	18.464	20.576	47.51
2/16/2023 16:53	16653	18.465	20.573	47.502
2/16/2023 16:53	16654	18.45	20.573	47.503
2/16/2023 16:53	16655	18.456	20.573	47.503
2/16/2023 16:53	16656	18.445	20.573	47.502
2/16/2023 16:53	16657	18.458	20.574	47.505
2/16/2023 16:53	16658	18.476	20.575	47.506

2/16/2023 16:53	16659	18.469	20.574	47.504
2/16/2023 16:53	16660	18.431	20.576	47.509
2/16/2023 16:53	16661	18.453	20.573	47.503
2/16/2023 16:53	16662	18.466	20.574	47.505
2/16/2023 16:53	16663	18.458	20.574	47.505
2/16/2023 16:53	16664	18.45	20.573	47.503
2/16/2023 16:53	16665	18.459	20.576	47.508
2/16/2023 16:53	16666	18.491	20.574	47.504
2/16/2023 16:53	16667	18.448	20.576	47.509
2/16/2023 16:53	16668	18.462	20.573	47.502
2/16/2023 16:53	16669	18.448	20.573	47.503
2/16/2023 16:53	16670	18.455	20.574	47.506
2/16/2023 16:53	16671	18.453	20.573	47.503
2/16/2023 16:53	16672	18.467	20.574	47.506
2/16/2023 16:53	16673	18.453	20.575	47.507
2/16/2023 16:53	16674	18.451	20.572	47.501
2/16/2023 16:53	16675	18.458	20.575	47.508
2/16/2023 16:53	16676	18.47	20.575	47.507
2/16/2023 16:53	16677	18.447	20.576	47.51
2/16/2023 16:53	16678	18.439	20.575	47.506
2/16/2023 16:53	16679	18.459	20.572	47.5
2/16/2023 16:53	16680	18.454	20.573	47.502
2/16/2023 16:53	16681	18.456	20.572	47.499
2/16/2023 16:53	16682	18.458	20.574	47.504
2/16/2023 16:53	16683	18.461	20.575	47.506
2/16/2023 16:53	16684	18.462	20.575	47.506
2/16/2023 16:53	16685	18.467	20.575	47.508
2/16/2023 16:53	16686	18.467	20.575	47.506
2/16/2023 16:53	16687	18.465	20.574	47.506
2/16/2023 16:53	16688	18.461	20.574	47.504
2/16/2023 16:54	16689	18.439	20.574	47.504
2/16/2023 16:54	16690	18.448	20.572	47.5
2/16/2023 16:54	16691	18.452	20.576	47.509
2/16/2023 16:54	16692	18.478	20.575	47.507
2/16/2023 16:54	16693	18.459	20.572	47.501
2/16/2023 16:54	16694	18.47	20.573	47.502
2/16/2023 16:54	16695	18.459	20.575	47.507
2/16/2023 16:54	16696	18.459	20.575	47.508
2/16/2023 16:54	16697	18.47	20.574	47.505
2/16/2023 16:54	16698	18.475	20.574	47.506
2/16/2023 16:54	16699	18.467	20.575	47.507
2/16/2023 16:54	16700	18.455	20.572	47.5
2/16/2023 16:54	16701	18.465	20.575	47.507
2/16/2023 16:54	16702	18.456	20.574	47.505
2/16/2023 16:54	16703	18.468	20.574	47.506
2/16/2023 16:54	16704	18.471	20.573	47.502
2/16/2023 16:54	16705	18.454	20.575	47.507



2/16/2023 16:54	16706	18.475	20.572	47.501
2/16/2023 16:54	16707	18.469	20.573	47.503
2/16/2023 16:54	16708	18.45	20.575	47.507
2/16/2023 16:54	16709	18.472	20.575	47.507
2/16/2023 16:54	16710	18.461	20.572	47.501
2/16/2023 16:54	16711	18.461	20.575	47.506
2/16/2023 16:54	16712	18.455	20.574	47.505
2/16/2023 16:54	16713	18.469	20.574	47.504
2/16/2023 16:54	16714	18.464	20.574	47.505
2/16/2023 16:54	16715	18.467	20.574	47.504
2/16/2023 16:54	16716	18.467	20.573	47.503
2/16/2023 16:54	16717	18.448	20.574	47.505
2/16/2023 16:54	16718	18.464	20.573	47.504
2/16/2023 16:54	16719	18.472	20.574	47.505
2/16/2023 16:54	16720	18.461	20.574	47.505
2/16/2023 16:54	16721	18.45	20.574	47.504
2/16/2023 16:54	16722	18.466	20.573	47.502
2/16/2023 16:54	16723	18.478	20.574	47.504
2/16/2023 16:54	16724	18.447	20.572	47.501
2/16/2023 16:54	16725	18.458	20.573	47.504
2/16/2023 16:54	16726	18.462	20.574	47.505
2/16/2023 16:54	16727	18.48	20.574	47.505
2/16/2023 16:54	16728	18.468	20.574	47.504
2/16/2023 16:54	16729	18.46	20.574	47.504
2/16/2023 16:54	16730	18.428	20.574	47.505
2/16/2023 16:54	16731	18.463	20.575	47.507
2/16/2023 16:54	16732	18.464	20.575	47.507
2/16/2023 16:54	16733	18.455	20.573	47.502
2/16/2023 16:54	16734	18.475	20.573	47.502
2/16/2023 16:54	16735	18.464	20.573	47.503
2/16/2023 16:54	16736	18.462	20.573	47.502
2/16/2023 16:54	16737	18.431	20.573	47.502
2/16/2023 16:54	16738	18.476	20.574	47.504
2/16/2023 16:54	16739	18.469	20.571	47.499
2/16/2023 16:54	16740	18.467	20.573	47.503
2/16/2023 16:54	16741	18.458	20.574	47.504
2/16/2023 16:54	16742	18.465	20.574	47.504
2/16/2023 16:54	16743	18.445	20.574	47.504
2/16/2023 16:54	16744	18.472	20.573	47.502
2/16/2023 16:54	16745	18.464	20.573	47.502
2/16/2023 16:54	16746	18.463	20.574	47.505
2/16/2023 16:54	16747	18.473	20.575	47.506
2/16/2023 16:54	16748	18.461	20.573	47.503
2/16/2023 16:55	16749	18.451	20.574	47.505
2/16/2023 16:55	16750	18.459	20.575	47.506
2/16/2023 16:55	16751	18.461	20.575	47.506
2/16/2023 16:55	16752	18.46	20.573	47.502

2/16/2023 16:55	16753	18.467	20.576	47.51
2/16/2023 16:55	16754	18.45	20.572	47.5
2/16/2023 16:55	16755	18.465	20.574	47.504
2/16/2023 16:55	16756	18.477	20.573	47.501
2/16/2023 16:55	16757	18.455	20.575	47.506
2/16/2023 16:55	16758	18.483	20.574	47.505
2/16/2023 16:55	16759	18.453	20.573	47.502
2/16/2023 16:55	16760	18.45	20.572	47.501
2/16/2023 16:55	16761	18.44	20.574	47.504
2/16/2023 16:55	16762	18.482	20.574	47.506
2/16/2023 16:55	16763	18.464	20.575	47.506
2/16/2023 16:55	16764	18.486	20.573	47.502
2/16/2023 16:55	16765	18.47	20.575	47.506
2/16/2023 16:55	16766	18.459	20.574	47.504
2/16/2023 16:55	16767	18.455	20.575	47.507
2/16/2023 16:55	16768	18.476	20.574	47.504
2/16/2023 16:55	16769	18.453	20.572	47.501
2/16/2023 16:55	16770	18.458	20.574	47.504
2/16/2023 16:55	16771	18.47	20.573	47.504
2/16/2023 16:55	16772	18.464	20.572	47.5
2/16/2023 16:55	16773	18.463	20.573	47.503
2/16/2023 16:55	16774	18.463	20.574	47.505
2/16/2023 16:55	16775	18.451	20.573	47.503
2/16/2023 16:55	16776	18.464	20.573	47.503
2/16/2023 16:55	16777	18.464	20.572	47.501
2/16/2023 16:55	16778	18.463	20.575	47.507
2/16/2023 16:55	16779	18.472	20.574	47.504
2/16/2023 16:55	16780	18.464	20.573	47.503
2/16/2023 16:55	16781	18.472	20.575	47.507
2/16/2023 16:55	16782	18.462	20.572	47.5
2/16/2023 16:55	16783	18.461	20.576	47.51
2/16/2023 16:55	16784	18.459	20.574	47.505
2/16/2023 16:55	16785	18.449	20.577	47.511
2/16/2023 16:55	16786	18.462	20.574	47.504
2/16/2023 16:55	16787	18.459	20.575	47.506
2/16/2023 16:55	16788	18.444	20.573	47.503
2/16/2023 16:55	16789	18.469	20.573	47.503
2/16/2023 16:55	16790	18.461	20.577	47.512
2/16/2023 16:55	16791	18.44	20.573	47.503
2/16/2023 16:55	16792	18.455	20.573	47.502
2/16/2023 16:55	16793	18.448	20.574	47.504
2/16/2023 16:55	16794	18.447	20.574	47.504
2/16/2023 16:55	16795	18.463	20.574	47.505
2/16/2023 16:55	16796	18.481	20.574	47.505
2/16/2023 16:55	16797	18.443	20.575	47.507
2/16/2023 16:55	16798	18.467	20.573	47.503
2/16/2023 16:55	16799	18.457	20.576	47.508

2/16/2023 16:55	16800	18.471	20.573	47.503
2/16/2023 16:55	16801	18.46	20.572	47.501
2/16/2023 16:55	16802	18.465	20.573	47.504
2/16/2023 16:55	16803	18.468	20.573	47.503
2/16/2023 16:55	16804	18.464	20.575	47.507
2/16/2023 16:55	16805	18.462	20.573	47.504
2/16/2023 16:55	16806	18.46	20.572	47.5
2/16/2023 16:55	16807	18.467	20.574	47.504
2/16/2023 16:55	16808	18.473	20.574	47.505
2/16/2023 16:56	16809	18.456	20.575	47.506
2/16/2023 16:56	16810	18.459	20.573	47.503
2/16/2023 16:56	16811	18.463	20.573	47.502
2/16/2023 16:56	16812	18.471	20.572	47.5
2/16/2023 16:56	16813	18.455	20.575	47.507
2/16/2023 16:56	16814	18.462	20.574	47.504
2/16/2023 16:56	16815	18.472	20.572	47.499
2/16/2023 16:56	16816	18.461	20.573	47.502
2/16/2023 16:56	16817	18.449	20.575	47.508
2/16/2023 16:56	16818	18.474	20.573	47.503
2/16/2023 16:56	16819	18.46	20.572	47.5
2/16/2023 16:56	16820	18.458	20.575	47.507
2/16/2023 16:56	16821	18.463	20.573	47.504
2/16/2023 16:56	16822	18.439	20.574	47.505
2/16/2023 16:56	16823	18.456	20.574	47.504
2/16/2023 16:56	16824	18.494	20.572	47.5
2/16/2023 16:56	16825	18.446	20.573	47.503
2/16/2023 16:56	16826	18.461	20.573	47.503
2/16/2023 16:56	16827	18.456	20.573	47.501
2/16/2023 16:56	16828	18.464	20.575	47.507
2/16/2023 16:56	16829	18.448	20.574	47.506
2/16/2023 16:56	16830	18.468	20.573	47.503
2/16/2023 16:56	16831	18.462	20.574	47.505
2/16/2023 16:56	16832	18.454	20.573	47.503
2/16/2023 16:56	16833	18.472	20.573	47.503
2/16/2023 16:56	16834	18.448	20.574	47.506
2/16/2023 16:56	16835	18.462	20.575	47.508
2/16/2023 16:56	16836	18.456	20.575	47.508
2/16/2023 16:56	16837	18.459	20.574	47.505
2/16/2023 16:56	16838	18.457	20.575	47.506
2/16/2023 16:56	16839	18.475	20.573	47.503
2/16/2023 16:56	16840	18.453	20.574	47.505
2/16/2023 16:56	16841	18.471	20.574	47.505
2/16/2023 16:56	16842	18.453	20.575	47.507
2/16/2023 16:56	16843	18.462	20.571	47.498
2/16/2023 16:56	16844	18.47	20.575	47.507
2/16/2023 16:56	16845	18.459	20.575	47.506
2/16/2023 16:56	16846	18.477	20.572	47.501

2/16/2023 16:56	16847	18.462	20.572	47.501
2/16/2023 16:56	16848	18.472	20.574	47.505
2/16/2023 16:56	16849	18.46	20.574	47.504
2/16/2023 16:56	16850	18.474	20.572	47.499
2/16/2023 16:56	16851	18.45	20.573	47.502
2/16/2023 16:56	16852	18.454	20.575	47.507
2/16/2023 16:56	16853	18.464	20.573	47.501
2/16/2023 16:56	16854	18.456	20.573	47.503
2/16/2023 16:56	16855	18.461	20.573	47.502
2/16/2023 16:56	16856	18.478	20.574	47.504
2/16/2023 16:56	16857	18.457	20.576	47.509
2/16/2023 16:56	16858	18.461	20.575	47.507
2/16/2023 16:56	16859	18.453	20.575	47.506
2/16/2023 16:56	16860	18.472	20.575	47.507
2/16/2023 16:56	16861	18.457	20.573	47.502
2/16/2023 16:56	16862	18.465	20.573	47.503
2/16/2023 16:56	16863	18.457	20.573	47.501
2/16/2023 16:56	16864	18.467	20.574	47.504
2/16/2023 16:56	16865	18.455	20.572	47.501
2/16/2023 16:56	16866	18.484	20.575	47.506
2/16/2023 16:56	16867	18.45	20.574	47.506
2/16/2023 16:56	16868	18.464	20.573	47.503
2/16/2023 16:57	16869	18.462	20.574	47.506
2/16/2023 16:57	16870	18.463	20.575	47.508
2/16/2023 16:57	16871	18.461	20.574	47.504
2/16/2023 16:57	16872	18.459	20.574	47.506
2/16/2023 16:57	16873	18.461	20.573	47.503
2/16/2023 16:57	16874	18.453	20.575	47.508
2/16/2023 16:57	16875	18.464	20.574	47.505
2/16/2023 16:57	16876	18.461	20.574	47.504
2/16/2023 16:57	16877	18.463	20.574	47.504
2/16/2023 16:57	16878	18.458	20.572	47.5
2/16/2023 16:57	16879	18.453	20.572	47.501
2/16/2023 16:57	16880	18.467	20.575	47.508
2/16/2023 16:57	16881	18.447	20.573	47.502
2/16/2023 16:57	16882	18.46	20.576	47.509
2/16/2023 16:57	16883	18.469	20.573	47.503
2/16/2023 16:57	16884	18.455	20.573	47.502
2/16/2023 16:57	16885	18.477	20.575	47.506
2/16/2023 16:57	16886	18.459	20.575	47.507
2/16/2023 16:57	16887	18.453	20.573	47.502
2/16/2023 16:57	16888	18.478	20.574	47.505
2/16/2023 16:57	16889	18.478	20.571	47.498
2/16/2023 16:57	16890	18.472	20.573	47.502
2/16/2023 16:57	16891	18.472	20.575	47.507
2/16/2023 16:57	16892	18.459	20.575	47.507
2/16/2023 16:57	16893	18.461	20.575	47.506

2/16/2023 16:57	16894	18.453	20.572	47.501
2/16/2023 16:57	16895	18.461	20.575	47.506
2/16/2023 16:57	16896	18.451	20.574	47.506
2/16/2023 16:57	16897	18.467	20.575	47.506
2/16/2023 16:57	16898	18.461	20.571	47.499
2/16/2023 16:57	16899	18.456	20.574	47.504
2/16/2023 16:57	16900	18.46	20.573	47.502
2/16/2023 16:57	16901	18.455	20.574	47.504
2/16/2023 16:57	16902	18.465	20.575	47.507
2/16/2023 16:57	16903	18.463	20.575	47.507
2/16/2023 16:57	16904	18.445	20.572	47.5
2/16/2023 16:57	16905	18.448	20.573	47.501
2/16/2023 16:57	16906	18.477	20.572	47.499
2/16/2023 16:57	16907	18.442	20.573	47.502
2/16/2023 16:57	16908	18.467	20.574	47.505
2/16/2023 16:57	16909	18.439	20.571	47.498
2/16/2023 16:57	16910	18.467	20.573	47.501
2/16/2023 16:57	16911	18.479	20.574	47.505
2/16/2023 16:57	16912	18.456	20.576	47.51
2/16/2023 16:57	16913	18.453	20.574	47.504
2/16/2023 16:57	16914	18.456	20.573	47.503
2/16/2023 16:57	16915	18.467	20.574	47.504
2/16/2023 16:57	16916	18.451	20.572	47.501
2/16/2023 16:57	16917	18.454	20.572	47.501
2/16/2023 16:57	16918	18.467	20.573	47.503
2/16/2023 16:57	16919	18.448	20.573	47.501
2/16/2023 16:57	16920	18.468	20.573	47.503
2/16/2023 16:57	16921	18.455	20.573	47.502
2/16/2023 16:57	16922	18.459	20.574	47.504
2/16/2023 16:57	16923	18.461	20.574	47.505
2/16/2023 16:57	16924	18.458	20.572	47.5
2/16/2023 16:57	16925	18.464	20.575	47.508
2/16/2023 16:57	16926	18.464	20.573	47.503
2/16/2023 16:57	16927	18.467	20.572	47.501
2/16/2023 16:57	16928	18.471	20.572	47.501
2/16/2023 16:58	16929	18.459	20.575	47.506
2/16/2023 16:58	16930	18.462	20.574	47.505
2/16/2023 16:58	16931	18.453	20.572	47.501
2/16/2023 16:58	16932	18.492	20.574	47.506
2/16/2023 16:58	16933	18.475	20.576	47.509
2/16/2023 16:58	16934	18.461	20.572	47.499
2/16/2023 16:58	16935	18.455	20.572	47.499
2/16/2023 16:58	16936	18.462	20.575	47.506
2/16/2023 16:58	16937	18.451	20.574	47.504
2/16/2023 16:58	16938	18.475	20.575	47.507
2/16/2023 16:58	16939	18.471	20.573	47.502
2/16/2023 16:58	16940	18.466	20.576	47.509

2/16/2023 16:58	16941	18.45	20.573	47.502
2/16/2023 16:58	16942	18.475	20.573	47.502
2/16/2023 16:58	16943	18.472	20.573	47.503
2/16/2023 16:58	16944	18.467	20.574	47.505
2/16/2023 16:58	16945	18.464	20.574	47.506
2/16/2023 16:58	16946	18.48	20.574	47.505
2/16/2023 16:58	16947	18.48	20.573	47.502
2/16/2023 16:58	16948	18.47	20.574	47.505
2/16/2023 16:58	16949	18.467	20.574	47.506
2/16/2023 16:58	16950	18.478	20.575	47.506
2/16/2023 16:58	16951	18.483	20.574	47.504
2/16/2023 16:58	16952	18.459	20.573	47.502
2/16/2023 16:58	16953	18.435	20.574	47.505
2/16/2023 16:58	16954	18.45	20.574	47.505
2/16/2023 16:58	16955	18.448	20.572	47.499
2/16/2023 16:58	16956	18.464	20.574	47.504
2/16/2023 16:58	16957	18.489	20.574	47.504
2/16/2023 16:58	16958	18.48	20.574	47.506
2/16/2023 16:58	16959	18.472	20.574	47.504
2/16/2023 16:58	16960	18.476	20.573	47.502
2/16/2023 16:58	16961	18.449	20.575	47.508
2/16/2023 16:58	16962	18.475	20.572	47.501
2/16/2023 16:58	16963	18.478	20.573	47.503
2/16/2023 16:58	16964	18.448	20.573	47.501
2/16/2023 16:58	16965	18.453	20.572	47.5
2/16/2023 16:58	16966	18.461	20.574	47.505
2/16/2023 16:58	16967	18.451	20.575	47.507
2/16/2023 16:58	16968	18.445	20.574	47.506
2/16/2023 16:58	16969	18.483	20.574	47.505
2/16/2023 16:58	16970	18.493	20.573	47.501
2/16/2023 16:58	16971	18.469	20.571	47.497
2/16/2023 16:58	16972	18.456	20.573	47.502
2/16/2023 16:58	16973	18.466	20.574	47.504
2/16/2023 16:58	16974	18.454	20.573	47.502
2/16/2023 16:58	16975	18.446	20.574	47.506
2/16/2023 16:58	16976	18.442	20.574	47.504
2/16/2023 16:58	16977	18.468	20.572	47.5
2/16/2023 16:58	16978	18.452	20.575	47.506
2/16/2023 16:58	16979	18.445	20.575	47.507
2/16/2023 16:58	16980	18.445	20.575	47.506
2/16/2023 16:58	16981	18.454	20.574	47.506
2/16/2023 16:58	16982	18.459	20.572	47.499
2/16/2023 16:58	16983	18.456	20.574	47.504
2/16/2023 16:58	16984	18.459	20.572	47.501
2/16/2023 16:58	16985	18.451	20.572	47.501
2/16/2023 16:58	16986	18.461	20.573	47.502
2/16/2023 16:58	16987	18.464	20.571	47.499

2/16/2023 16:58	16988	18.44	20.574	47.505
2/16/2023 16:59	16989	18.464	20.576	47.509
2/16/2023 16:59	16990	18.45	20.572	47.501
2/16/2023 16:59	16991	18.447	20.572	47.5
2/16/2023 16:59	16992	18.474	20.573	47.502
2/16/2023 16:59	16993	18.465	20.575	47.508
2/16/2023 16:59	16994	18.475	20.573	47.502
2/16/2023 16:59	16995	18.461	20.573	47.503
2/16/2023 16:59	16996	18.445	20.573	47.502
2/16/2023 16:59	16997	18.477	20.574	47.505
2/16/2023 16:59	16998	18.465	20.573	47.501
2/16/2023 16:59	16999	18.461	20.574	47.504
2/16/2023 16:59	17000	18.448	20.573	47.502
2/16/2023 16:59	17001	18.444	20.574	47.504
2/16/2023 16:59	17002	18.467	20.573	47.503
2/16/2023 16:59	17003	18.446	20.574	47.505
2/16/2023 16:59	17004	18.463	20.574	47.506
2/16/2023 16:59	17005	18.484	20.574	47.504
2/16/2023 16:59	17006	18.467	20.574	47.504
2/16/2023 16:59	17007	18.469	20.572	47.499
2/16/2023 16:59	17008	18.446	20.574	47.504
2/16/2023 16:59	17009	18.46	20.575	47.507
2/16/2023 16:59	17010	18.469	20.574	47.505
2/16/2023 16:59	17011	18.431	20.575	47.508
2/16/2023 16:59	17012	18.453	20.575	47.507
2/16/2023 16:59	17013	18.48	20.575	47.506
2/16/2023 16:59	17014	18.464	20.574	47.505
2/16/2023 16:59	17015	18.437	20.575	47.506
2/16/2023 16:59	17016	18.483	20.573	47.503
2/16/2023 16:59	17017	18.449	20.571	47.497
2/16/2023 16:59	17018	18.464	20.574	47.505
2/16/2023 16:59	17019	18.459	20.573	47.503
2/16/2023 16:59	17020	18.453	20.573	47.503
2/16/2023 16:59	17021	18.449	20.572	47.501
2/16/2023 16:59	17022	18.459	20.574	47.504
2/16/2023 16:59	17023	18.461	20.573	47.503
2/16/2023 16:59	17024	18.454	20.573	47.502
2/16/2023 16:59	17025	18.457	20.574	47.504
2/16/2023 16:59	17026	18.455	20.573	47.503
2/16/2023 16:59	17027	18.453	20.575	47.506
2/16/2023 16:59	17028	18.447	20.576	47.509
2/16/2023 16:59	17029	18.467	20.573	47.502
2/16/2023 16:59	17030	18.461	20.572	47.5
2/16/2023 16:59	17031	18.479	20.576	47.509
2/16/2023 16:59	17032	18.486	20.572	47.499
2/16/2023 16:59	17033	18.451	20.575	47.508
2/16/2023 16:59	17034	18.434	20.572	47.501

2/16/2023 16:59	17035	18.447	20.572	47.501
2/16/2023 16:59	17036	18.468	20.574	47.504
2/16/2023 16:59	17037	18.453	20.573	47.502
2/16/2023 16:59	17038	18.486	20.573	47.502
2/16/2023 16:59	17039	18.45	20.575	47.507
2/16/2023 16:59	17040	18.455	20.574	47.506
2/16/2023 16:59	17041	18.462	20.572	47.501
2/16/2023 16:59	17042	18.451	20.573	47.502
2/16/2023 16:59	17043	18.461	20.574	47.505
2/16/2023 16:59	17044	18.481	20.573	47.503
2/16/2023 16:59	17045	18.47	20.572	47.501
2/16/2023 16:59	17046	18.457	20.573	47.503
2/16/2023 16:59	17047	18.442	20.574	47.505
2/16/2023 16:59	17048	18.462	20.573	47.502
2/16/2023 17:00	17049	18.444	20.573	47.503
2/16/2023 17:00	17050	18.462	20.571	47.498
2/16/2023 17:00	17051	18.468	20.573	47.502
2/16/2023 17:00	17052	18.47	20.574	47.504
2/16/2023 17:00	17053	18.467	20.573	47.502
2/16/2023 17:00	17054	18.466	20.573	47.502
2/16/2023 17:00	17055	18.453	20.575	47.507
2/16/2023 17:00	17056	18.473	20.571	47.498
2/16/2023 17:00	17057	18.459	20.572	47.5
2/16/2023 17:00	17058	18.46	20.574	47.505
2/16/2023 17:00	17059	18.448	20.574	47.505
2/16/2023 17:00	17060	18.468	20.573	47.502
2/16/2023 17:00	17061	18.467	20.574	47.504
2/16/2023 17:00	17062	18.451	20.573	47.502
2/16/2023 17:00	17063	18.459	20.574	47.505
2/16/2023 17:00	17064	18.451	20.574	47.504
2/16/2023 17:00	17065	18.467	20.573	47.503
2/16/2023 17:00	17066	18.464	20.574	47.506
2/16/2023 17:00	17067	18.46	20.574	47.504
2/16/2023 17:00	17068	18.441	20.573	47.502
2/16/2023 17:00	17069	18.43	20.573	47.502
2/16/2023 17:00	17070	18.456	20.573	47.503
2/16/2023 17:00	17071	18.466	20.573	47.503
2/16/2023 17:00	17072	18.479	20.572	47.501
2/16/2023 17:00	17073	18.44	20.575	47.507
2/16/2023 17:00	17074	18.473	20.574	47.505
2/16/2023 17:00	17075	18.463	20.573	47.503
2/16/2023 17:00	17076	18.461	20.574	47.505
2/16/2023 17:00	17077	18.461	20.574	47.504
2/16/2023 17:00	17078	18.469	20.573	47.502
2/16/2023 17:00	17079	18.467	20.573	47.503
2/16/2023 17:00	17080	18.471	20.574	47.506
2/16/2023 17:00	17081	18.468	20.572	47.5



2/16/2023 17:00	17082	18.442	20.574	47.504
2/16/2023 17:00	17083	18.454	20.574	47.504
2/16/2023 17:00	17084	18.448	20.573	47.502
2/16/2023 17:00	17085	18.467	20.575	47.508
2/16/2023 17:00	17086	18.448	20.573	47.503
2/16/2023 17:00	17087	18.464	20.572	47.501
2/16/2023 17:00	17088	18.469	20.574	47.505
2/16/2023 17:00	17089	18.456	20.576	47.509
2/16/2023 17:00	17090	18.47	20.575	47.506
2/16/2023 17:00	17091	18.47	20.574	47.505
2/16/2023 17:00	17092	18.475	20.572	47.5
2/16/2023 17:00	17093	18.466	20.574	47.504
2/16/2023 17:00	17094	18.448	20.574	47.505
2/16/2023 17:00	17095	18.456	20.571	47.499
2/16/2023 17:00	17096	18.441	20.574	47.505
2/16/2023 17:00	17097	18.457	20.572	47.5
2/16/2023 17:00	17098	18.462	20.573	47.503
2/16/2023 17:00	17099	18.474	20.574	47.505
2/16/2023 17:00	17100	18.453	20.574	47.506
2/16/2023 17:00	17101	18.473	20.573	47.503
2/16/2023 17:00	17102	18.467	20.574	47.505
2/16/2023 17:00	17103	18.454	20.575	47.506
2/16/2023 17:00	17104	18.454	20.575	47.506
2/16/2023 17:00	17105	18.464	20.575	47.506
2/16/2023 17:00	17106	18.469	20.573	47.503
2/16/2023 17:00	17107	18.469	20.572	47.5
2/16/2023 17:00	17108	18.464	20.573	47.502
2/16/2023 17:01	17109	18.458	20.573	47.502
2/16/2023 17:01	17110	18.457	20.574	47.504
2/16/2023 17:01	17111	18.461	20.573	47.502
2/16/2023 17:01	17112	18.462	20.574	47.504
2/16/2023 17:01	17113	18.479	20.575	47.506
2/16/2023 17:01	17114	18.474	20.574	47.504
2/16/2023 17:01	17115	18.468	20.572	47.5
2/16/2023 17:01	17116	18.459	20.575	47.507
2/16/2023 17:01	17117	18.459	20.575	47.507
2/16/2023 17:01	17118	18.453	20.575	47.507
2/16/2023 17:01	17119	18.453	20.574	47.505
2/16/2023 17:01	17120	18.448	20.573	47.502
2/16/2023 17:01	17121	18.47	20.572	47.501
2/16/2023 17:01	17122	18.456	20.573	47.501
2/16/2023 17:01	17123	18.45	20.574	47.505
2/16/2023 17:01	17124	18.472	20.573	47.502
2/16/2023 17:01	17125	18.459	20.576	47.509
2/16/2023 17:01	17126	18.472	20.574	47.505
2/16/2023 17:01	17127	18.461	20.573	47.503
2/16/2023 17:01	17128	18.445	20.574	47.505

2/16/2023 17:01	17129	18.452	20.574	47.506
2/16/2023 17:01	17130	18.461	20.574	47.504
2/16/2023 17:01	17131	18.473	20.571	47.497
2/16/2023 17:01	17132	18.472	20.572	47.501
2/16/2023 17:01	17133	18.472	20.572	47.499
2/16/2023 17:01	17134	18.459	20.575	47.507
2/16/2023 17:01	17135	18.456	20.574	47.505
2/16/2023 17:01	17136	18.453	20.571	47.499
2/16/2023 17:01	17137	18.475	20.573	47.501
2/16/2023 17:01	17138	18.454	20.571	47.499
2/16/2023 17:01	17139	18.468	20.572	47.501
2/16/2023 17:01	17140	18.462	20.572	47.501
2/16/2023 17:01	17141	18.448	20.574	47.504
2/16/2023 17:01	17142	18.448	20.574	47.504
2/16/2023 17:01	17143	18.498	20.574	47.504
2/16/2023 17:01	17144	18.463	20.573	47.503
2/16/2023 17:01	17145	18.465	20.573	47.503
2/16/2023 17:01	17146	18.448	20.573	47.503
2/16/2023 17:01	17147	18.442	20.573	47.503
2/16/2023 17:01	17148	18.476	20.574	47.504
2/16/2023 17:01	17149	18.441	20.573	47.503
2/16/2023 17:01	17150	18.484	20.573	47.503
2/16/2023 17:01	17151	18.466	20.573	47.503
2/16/2023 17:01	17152	18.47	20.574	47.504
2/16/2023 17:01	17153	18.461	20.575	47.506
2/16/2023 17:01	17154	18.472	20.574	47.504
2/16/2023 17:01	17155	18.461	20.573	47.503
2/16/2023 17:01	17156	18.449	20.574	47.506
2/16/2023 17:01	17157	18.464	20.571	47.499
2/16/2023 17:01	17158	18.455	20.573	47.502
2/16/2023 17:01	17159	18.472	20.575	47.508
2/16/2023 17:01	17160	18.465	20.572	47.501
2/16/2023 17:01	17161	18.478	20.574	47.504
2/16/2023 17:01	17162	18.464	20.574	47.504
2/16/2023 17:01	17163	18.46	20.572	47.501
2/16/2023 17:01	17164	18.445	20.575	47.507
2/16/2023 17:01	17165	18.441	20.575	47.507
2/16/2023 17:01	17166	18.465	20.573	47.503
2/16/2023 17:01	17167	18.476	20.573	47.502
2/16/2023 17:01	17168	18.444	20.573	47.502
2/16/2023 17:02	17169	18.459	20.571	47.497
2/16/2023 17:02	17170	18.462	20.574	47.506
2/16/2023 17:02	17171	18.461	20.573	47.502
2/16/2023 17:02	17172	18.455	20.574	47.505
2/16/2023 17:02	17173	18.461	20.575	47.506
2/16/2023 17:02	17174	18.466	20.573	47.502
2/16/2023 17:02	17175	18.478	20.573	47.502

2/16/2023 17:02	17176	18.453	20.572	47.499
2/16/2023 17:02	17177	18.461	20.575	47.507
2/16/2023 17:02	17178	18.459	20.574	47.506
2/16/2023 17:02	17179	18.442	20.572	47.501
2/16/2023 17:02	17180	18.468	20.573	47.503
2/16/2023 17:02	17181	18.49	20.573	47.502
2/16/2023 17:02	17182	18.445	20.573	47.502
2/16/2023 17:02	17183	18.451	20.573	47.502
2/16/2023 17:02	17184	18.481	20.573	47.502
2/16/2023 17:02	17185	18.462	20.573	47.502
2/16/2023 17:02	17186	18.466	20.574	47.504
2/16/2023 17:02	17187	18.45	20.574	47.504
2/16/2023 17:02	17188	18.478	20.573	47.503
2/16/2023 17:02	17189	18.448	20.576	47.509
2/16/2023 17:02	17190	18.475	20.573	47.503
2/16/2023 17:02	17191	18.448	20.572	47.5
2/16/2023 17:02	17192	18.469	20.571	47.498
2/16/2023 17:02	17193	18.452	20.575	47.507
2/16/2023 17:02	17194	18.452	20.575	47.507
2/16/2023 17:02	17195	18.444	20.573	47.501
2/16/2023 17:02	17196	18.484	20.573	47.502
2/16/2023 17:02	17197	18.465	20.572	47.5
2/16/2023 17:02	17198	18.46	20.573	47.501
2/16/2023 17:02	17199	18.445	20.572	47.499
2/16/2023 17:02	17200	18.467	20.571	47.498
2/16/2023 17:02	17201	18.45	20.573	47.503
2/16/2023 17:02	17202	18.471	20.572	47.5
2/16/2023 17:02	17203	18.461	20.573	47.503
2/16/2023 17:02	17204	18.456	20.572	47.5
2/16/2023 17:02	17205	18.461	20.571	47.498
2/16/2023 17:02	17206	18.464	20.573	47.502
2/16/2023 17:02	17207	18.455	20.573	47.503
2/16/2023 17:02	17208	18.456	20.576	47.508
2/16/2023 17:02	17209	18.453	20.573	47.504
2/16/2023 17:02	17210	18.461	20.572	47.501
2/16/2023 17:02	17211	18.474	20.573	47.503
2/16/2023 17:02	17212	18.461	20.574	47.504
2/16/2023 17:02	17213	18.472	20.574	47.505
2/16/2023 17:02	17214	18.47	20.573	47.501
2/16/2023 17:02	17215	18.462	20.574	47.504
2/16/2023 17:02	17216	18.456	20.573	47.502
2/16/2023 17:02	17217	18.478	20.576	47.509
2/16/2023 17:02	17218	18.469	20.574	47.504
2/16/2023 17:02	17219	18.467	20.573	47.502
2/16/2023 17:02	17220	18.469	20.573	47.501
2/16/2023 17:02	17221	18.456	20.574	47.504
2/16/2023 17:02	17222	18.448	20.575	47.507

2/16/2023 17:02	17223	18.466	20.574	47.506
2/16/2023 17:02	17224	18.445	20.574	47.504
2/16/2023 17:02	17225	18.437	20.574	47.504
2/16/2023 17:02	17226	18.465	20.572	47.501
2/16/2023 17:02	17227	18.471	20.574	47.504
2/16/2023 17:02	17228	18.469	20.573	47.502
2/16/2023 17:03	17229	18.479	20.574	47.505
2/16/2023 17:03	17230	18.467	20.573	47.503
2/16/2023 17:03	17231	18.448	20.574	47.504
2/16/2023 17:03	17232	18.455	20.574	47.504
2/16/2023 17:03	17233	18.463	20.573	47.502
2/16/2023 17:03	17234	18.46	20.574	47.504
2/16/2023 17:03	17235	18.464	20.571	47.497
2/16/2023 17:03	17236	18.461	20.573	47.502
2/16/2023 17:03	17237	18.461	20.575	47.506
2/16/2023 17:03	17238	18.455	20.575	47.508
2/16/2023 17:03	17239	18.474	20.574	47.504
2/16/2023 17:03	17240	18.456	20.573	47.503
2/16/2023 17:03	17241	18.461	20.574	47.504
2/16/2023 17:03	17242	18.451	20.573	47.502
2/16/2023 17:03	17243	18.472	20.575	47.506
2/16/2023 17:03	17244	18.457	20.573	47.503
2/16/2023 17:03	17245	18.469	20.573	47.502
2/16/2023 17:03	17246	18.476	20.572	47.501
2/16/2023 17:03	17247	18.469	20.574	47.504
2/16/2023 17:03	17248	18.455	20.573	47.501
2/16/2023 17:03	17249	18.439	20.572	47.5
2/16/2023 17:03	17250	18.474	20.574	47.504
2/16/2023 17:03	17251	18.478	20.572	47.5
2/16/2023 17:03	17252	18.449	20.574	47.504
2/16/2023 17:03	17253	18.464	20.573	47.503
2/16/2023 17:03	17254	18.462	20.574	47.504
2/16/2023 17:03	17255	18.461	20.573	47.502
2/16/2023 17:03	17256	18.441	20.573	47.504
2/16/2023 17:03	17257	18.451	20.573	47.502
2/16/2023 17:03	17258	18.457	20.571	47.499
2/16/2023 17:03	17259	18.466	20.575	47.508
2/16/2023 17:03	17260	18.453	20.573	47.503
2/16/2023 17:03	17261	18.471	20.574	47.504
2/16/2023 17:03	17262	18.464	20.574	47.504
2/16/2023 17:03	17263	18.472	20.572	47.501
2/16/2023 17:03	17264	18.445	20.571	47.499
2/16/2023 17:03	17265	18.46	20.572	47.499
2/16/2023 17:03	17266	18.475	20.573	47.503
2/16/2023 17:03	17267	18.442	20.574	47.505
2/16/2023 17:03	17268	18.464	20.572	47.499
2/16/2023 17:03	17269	18.462	20.574	47.505

2/16/2023 17:03	17270	18.464	20.574	47.504
2/16/2023 17:03	17271	18.473	20.573	47.503
2/16/2023 17:03	17272	18.464	20.573	47.502
2/16/2023 17:03	17273	18.482	20.574	47.504
2/16/2023 17:03	17274	18.463	20.573	47.502
2/16/2023 17:03	17275	18.462	20.571	47.499
2/16/2023 17:03	17276	18.451	20.574	47.505
2/16/2023 17:03	17277	18.459	20.573	47.502
2/16/2023 17:03	17278	18.434	20.571	47.497
2/16/2023 17:03	17279	18.466	20.572	47.501
2/16/2023 17:03	17280	18.451	20.572	47.501
2/16/2023 17:03	17281	18.48	20.573	47.502
2/16/2023 17:03	17282	18.443	20.571	47.498
2/16/2023 17:03	17283	18.466	20.572	47.501
2/16/2023 17:03	17284	18.464	20.574	47.505
2/16/2023 17:03	17285	18.458	20.573	47.502
2/16/2023 17:03	17286	18.478	20.574	47.505
2/16/2023 17:03	17287	18.479	20.571	47.498
2/16/2023 17:03	17288	18.446	20.573	47.503
2/16/2023 17:04	17289	18.449	20.572	47.5
2/16/2023 17:04	17290	18.463	20.574	47.504
2/16/2023 17:04	17291	18.459	20.575	47.507
2/16/2023 17:04	17292	18.463	20.574	47.504
2/16/2023 17:04	17293	18.464	20.575	47.506
2/16/2023 17:04	17294	18.476	20.573	47.501
2/16/2023 17:04	17295	18.463	20.573	47.503
2/16/2023 17:04	17296	18.464	20.573	47.502
2/16/2023 17:04	17297	18.479	20.574	47.504
2/16/2023 17:04	17298	18.45	20.575	47.506
2/16/2023 17:04	17299	18.469	20.573	47.503
2/16/2023 17:04	17300	18.45	20.572	47.501
2/16/2023 17:04	17301	18.467	20.573	47.501
2/16/2023 17:04	17302	18.47	20.573	47.503
2/16/2023 17:04	17303	18.456	20.572	47.5
2/16/2023 17:04	17304	18.458	20.575	47.507
2/16/2023 17:04	17305	18.457	20.571	47.498
2/16/2023 17:04	17306	18.468	20.571	47.498
2/16/2023 17:04	17307	18.455	20.572	47.5
2/16/2023 17:04	17308	18.45	20.572	47.5
2/16/2023 17:04	17309	18.442	20.573	47.504
2/16/2023 17:04	17310	18.453	20.573	47.502
2/16/2023 17:04	17311	18.475	20.573	47.503
2/16/2023 17:04	17312	18.469	20.572	47.5
2/16/2023 17:04	17313	18.446	20.572	47.5
2/16/2023 17:04	17314	18.45	20.572	47.5
2/16/2023 17:04	17315	18.46	20.573	47.501
2/16/2023 17:04	17316	18.475	20.574	47.504

2/16/2023 17:04	17317	18.468	20.575	47.508
2/16/2023 17:04	17318	18.46	20.575	47.507
2/16/2023 17:04	17319	18.468	20.573	47.502
2/16/2023 17:04	17320	18.478	20.573	47.502
2/16/2023 17:04	17321	18.461	20.574	47.506
2/16/2023 17:04	17322	18.465	20.573	47.502
2/16/2023 17:04	17323	18.459	20.573	47.503
2/16/2023 17:04	17324	18.461	20.572	47.5
2/16/2023 17:04	17325	18.47	20.573	47.502
2/16/2023 17:04	17326	18.442	20.572	47.501
2/16/2023 17:04	17327	18.45	20.569	47.494
2/16/2023 17:04	17328	18.456	20.572	47.499
2/16/2023 17:04	17329	18.458	20.573	47.502
2/16/2023 17:04	17330	18.461	20.573	47.501
2/16/2023 17:04	17331	18.446	20.574	47.504
2/16/2023 17:04	17332	18.461	20.571	47.498
2/16/2023 17:04	17333	18.476	20.573	47.502
2/16/2023 17:04	17334	18.477	20.572	47.501
2/16/2023 17:04	17335	18.455	20.574	47.505
2/16/2023 17:04	17336	18.482	20.573	47.501
2/16/2023 17:04	17337	18.468	20.573	47.503
2/16/2023 17:04	17338	18.48	20.572	47.501
2/16/2023 17:04	17339	18.461	20.575	47.506
2/16/2023 17:04	17340	18.448	20.573	47.502
2/16/2023 17:04	17341	18.469	20.573	47.503
2/16/2023 17:04	17342	18.453	20.573	47.503
2/16/2023 17:04	17343	18.469	20.573	47.503
2/16/2023 17:04	17344	18.466	20.573	47.503
2/16/2023 17:04	17345	18.448	20.573	47.502
2/16/2023 17:04	17346	18.478	20.574	47.505
2/16/2023 17:04	17347	18.456	20.573	47.502
2/16/2023 17:04	17348	18.448	20.573	47.502
2/16/2023 17:05	17349	18.466	20.574	47.504
2/16/2023 17:05	17350	18.467	20.573	47.503
2/16/2023 17:05	17351	18.452	20.574	47.504
2/16/2023 17:05	17352	18.467	20.572	47.499
2/16/2023 17:05	17353	18.457	20.571	47.498
2/16/2023 17:05	17354	18.467	20.574	47.504
2/16/2023 17:05	17355	18.483	20.573	47.502
2/16/2023 17:05	17356	18.446	20.575	47.507
2/16/2023 17:05	17357	18.469	20.572	47.501
2/16/2023 17:05	17358	18.452	20.573	47.502
2/16/2023 17:05	17359	18.46	20.573	47.502
2/16/2023 17:05	17360	18.46	20.573	47.503
2/16/2023 17:05	17361	18.466	20.576	47.508
2/16/2023 17:05	17362	18.465	20.574	47.504
2/16/2023 17:05	17363	18.485	20.573	47.502

2/16/2023 17:05	17364	18.45	20.572	47.499
2/16/2023 17:05	17365	18.448	20.573	47.502
2/16/2023 17:05	17366	18.466	20.573	47.502
2/16/2023 17:05	17367	18.474	20.572	47.499
2/16/2023 17:05	17368	18.482	20.575	47.506
2/16/2023 17:05	17369	18.467	20.574	47.505
2/16/2023 17:05	17370	18.453	20.574	47.504
2/16/2023 17:05	17371	18.483	20.574	47.504
2/16/2023 17:05	17372	18.46	20.573	47.503
2/16/2023 17:05	17373	18.472	20.573	47.503
2/16/2023 17:05	17374	18.465	20.573	47.503
2/16/2023 17:05	17375	18.472	20.573	47.503
2/16/2023 17:05	17376	18.473	20.573	47.503
2/16/2023 17:05	17377	18.464	20.574	47.505
2/16/2023 17:05	17378	18.484	20.573	47.503
2/16/2023 17:05	17379	18.453	20.573	47.502
2/16/2023 17:05	17380	18.455	20.572	47.499
2/16/2023 17:05	17381	18.437	20.571	47.499
2/16/2023 17:05	17382	18.452	20.571	47.497
2/16/2023 17:05	17383	18.467	20.573	47.503
2/16/2023 17:05	17384	18.428	20.576	47.509
2/16/2023 17:05	17385	18.471	20.572	47.5
2/16/2023 17:05	17386	18.469	20.574	47.504
2/16/2023 17:05	17387	18.466	20.573	47.502
2/16/2023 17:05	17388	18.449	20.574	47.504
2/16/2023 17:05	17389	18.472	20.573	47.502
2/16/2023 17:05	17390	18.46	20.573	47.502
2/16/2023 17:05	17391	18.471	20.572	47.5
2/16/2023 17:05	17392	18.468	20.574	47.504
2/16/2023 17:05	17393	18.46	20.573	47.502
2/16/2023 17:05	17394	18.463	20.573	47.502
2/16/2023 17:05	17395	18.461	20.574	47.504
2/16/2023 17:05	17396	18.45	20.574	47.505
2/16/2023 17:05	17397	18.475	20.571	47.497
2/16/2023 17:05	17398	18.444	20.573	47.503
2/16/2023 17:05	17399	18.475	20.574	47.505
2/16/2023 17:05	17400	18.464	20.575	47.507
2/16/2023 17:05	17401	18.461	20.573	47.502
2/16/2023 17:05	17402	18.459	20.573	47.502
2/16/2023 17:05	17403	18.46	20.573	47.503
2/16/2023 17:05	17404	18.462	20.574	47.504
2/16/2023 17:05	17405	18.446	20.572	47.5
2/16/2023 17:05	17406	18.455	20.575	47.508
2/16/2023 17:05	17407	18.456	20.573	47.503
2/16/2023 17:05	17408	18.456	20.574	47.504
2/16/2023 17:06	17409	18.468	20.574	47.504
2/16/2023 17:06	17410	18.47	20.573	47.501

2/16/2023 17:06	17411	18.471	20.574	47.505
2/16/2023 17:06	17412	18.464	20.572	47.5
2/16/2023 17:06	17413	18.468	20.572	47.501
2/16/2023 17:06	17414	18.475	20.573	47.502
2/16/2023 17:06	17415	18.45	20.574	47.505
2/16/2023 17:06	17416	18.459	20.573	47.502
2/16/2023 17:06	17417	18.461	20.573	47.503
2/16/2023 17:06	17418	18.461	20.571	47.498
2/16/2023 17:06	17419	18.479	20.574	47.504
2/16/2023 17:06	17420	18.46	20.571	47.499
2/16/2023 17:06	17421	18.454	20.573	47.502
2/16/2023 17:06	17422	18.45	20.575	47.507
2/16/2023 17:06	17423	18.485	20.574	47.504
2/16/2023 17:06	17424	18.472	20.574	47.505
2/16/2023 17:06	17425	18.461	20.573	47.503
2/16/2023 17:06	17426	18.455	20.572	47.501
2/16/2023 17:06	17427	18.473	20.573	47.502
2/16/2023 17:06	17428	18.462	20.575	47.506
2/16/2023 17:06	17429	18.456	20.573	47.503
2/16/2023 17:06	17430	18.469	20.575	47.506
2/16/2023 17:06	17431	18.446	20.572	47.5
2/16/2023 17:06	17432	18.463	20.573	47.503
2/16/2023 17:06	17433	18.452	20.574	47.504
2/16/2023 17:06	17434	18.475	20.572	47.5
2/16/2023 17:06	17435	18.472	20.571	47.499
2/16/2023 17:06	17436	18.456	20.572	47.5
2/16/2023 17:06	17437	18.454	20.574	47.505
2/16/2023 17:06	17438	18.463	20.571	47.499
2/16/2023 17:06	17439	18.476	20.574	47.504
2/16/2023 17:06	17440	18.443	20.573	47.502
2/16/2023 17:06	17441	18.466	20.571	47.499
2/16/2023 17:06	17442	18.445	20.574	47.505
2/16/2023 17:06	17443	18.483	20.574	47.504
2/16/2023 17:06	17444	18.475	20.572	47.499
2/16/2023 17:06	17445	18.446	20.571	47.497
2/16/2023 17:06	17446	18.453	20.575	47.506
2/16/2023 17:06	17447	18.451	20.573	47.503
2/16/2023 17:06	17448	18.449	20.574	47.505
2/16/2023 17:06	17449	18.479	20.571	47.499
2/16/2023 17:06	17450	18.456	20.573	47.503
2/16/2023 17:06	17451	18.457	20.571	47.497
2/16/2023 17:06	17452	18.461	20.572	47.5
2/16/2023 17:06	17453	18.442	20.572	47.5
2/16/2023 17:06	17454	18.49	20.571	47.498
2/16/2023 17:06	17455	18.448	20.571	47.499
2/16/2023 17:06	17456	18.478	20.573	47.503
2/16/2023 17:06	17457	18.467	20.573	47.503



2/16/2023 17:06	17458	18.442	20.574	47.504
2/16/2023 17:06	17459	18.46	20.571	47.498
2/16/2023 17:06	17460	18.478	20.572	47.501
2/16/2023 17:06	17461	18.44	20.573	47.503
2/16/2023 17:06	17462	18.466	20.574	47.504
2/16/2023 17:06	17463	18.479	20.572	47.501
2/16/2023 17:06	17464	18.443	20.572	47.499
2/16/2023 17:06	17465	18.467	20.573	47.503
2/16/2023 17:06	17466	18.46	20.572	47.501
2/16/2023 17:06	17467	18.478	20.571	47.498
2/16/2023 17:06	17468	18.467	20.574	47.504
2/16/2023 17:07	17469	18.477	20.573	47.502
2/16/2023 17:07	17470	18.464	20.573	47.503
2/16/2023 17:07	17471	18.459	20.572	47.499
2/16/2023 17:07	17472	18.443	20.571	47.498
2/16/2023 17:07	17473	18.454	20.574	47.504
2/16/2023 17:07	17474	18.474	20.574	47.504
2/16/2023 17:07	17475	18.483	20.575	47.506
2/16/2023 17:07	17476	18.456	20.574	47.505
2/16/2023 17:07	17477	18.451	20.571	47.497
2/16/2023 17:07	17478	18.446	20.572	47.501
2/16/2023 17:07	17479	18.453	20.573	47.503
2/16/2023 17:07	17480	18.472	20.573	47.502
2/16/2023 17:07	17481	18.45	20.571	47.498
2/16/2023 17:07	17482	18.461	20.573	47.504
2/16/2023 17:07	17483	18.458	20.575	47.506
2/16/2023 17:07	17484	18.442	20.573	47.503
2/16/2023 17:07	17485	18.448	20.572	47.499
2/16/2023 17:07	17486	18.459	20.573	47.503
2/16/2023 17:07	17487	18.457	20.572	47.5
2/16/2023 17:07	17488	18.459	20.572	47.501
2/16/2023 17:07	17489	18.477	20.573	47.501
2/16/2023 17:07	17490	18.453	20.573	47.504
2/16/2023 17:07	17491	18.46	20.572	47.499
2/16/2023 17:07	17492	18.454	20.574	47.504
2/16/2023 17:07	17493	18.464	20.574	47.505
2/16/2023 17:07	17494	18.445	20.573	47.503
2/16/2023 17:07	17495	18.461	20.574	47.505
2/16/2023 17:07	17496	18.454	20.574	47.504
2/16/2023 17:07	17497	18.468	20.572	47.5
2/16/2023 17:07	17498	18.46	20.572	47.499
2/16/2023 17:07	17499	18.45	20.574	47.504
2/16/2023 17:07	17500	18.46	20.572	47.501
2/16/2023 17:07	17501	18.451	20.573	47.503
2/16/2023 17:07	17502	18.459	20.574	47.505
2/16/2023 17:07	17503	18.455	20.572	47.5
2/16/2023 17:07	17504	18.472	20.573	47.503

2/16/2023 17:07	17505	18.431	20.572	47.5
2/16/2023 17:07	17506	18.453	20.572	47.5
2/16/2023 17:07	17507	18.444	20.573	47.502
2/16/2023 17:07	17508	18.456	20.572	47.499
2/16/2023 17:07	17509	18.456	20.572	47.5
2/16/2023 17:07	17510	18.425	20.574	47.506
2/16/2023 17:07	17511	18.464	20.573	47.502
2/16/2023 17:07	17512	18.478	20.573	47.502
2/16/2023 17:07	17513	18.449	20.574	47.506
2/16/2023 17:07	17514	18.451	20.573	47.502
2/16/2023 17:07	17515	18.461	20.571	47.499
2/16/2023 17:07	17516	18.469	20.572	47.5
2/16/2023 17:07	17517	18.458	20.576	47.508
2/16/2023 17:07	17518	18.463	20.573	47.503
2/16/2023 17:07	17519	18.467	20.572	47.501
2/16/2023 17:07	17520	18.468	20.573	47.504
2/16/2023 17:07	17521	18.461	20.573	47.503
2/16/2023 17:07	17522	18.455	20.572	47.5
2/16/2023 17:07	17523	18.448	20.572	47.501
2/16/2023 17:07	17524	18.47	20.571	47.498
2/16/2023 17:07	17525	18.469	20.573	47.501
2/16/2023 17:07	17526	18.46	20.572	47.501
2/16/2023 17:07	17527	18.468	20.571	47.498
2/16/2023 17:07	17528	18.466	20.572	47.501
2/16/2023 17:08	17529	18.478	20.573	47.502
2/16/2023 17:08	17530	18.446	20.572	47.5
2/16/2023 17:08	17531	18.484	20.572	47.5
2/16/2023 17:08	17532	18.478	20.574	47.504
2/16/2023 17:08	17533	18.451	20.572	47.501
2/16/2023 17:08	17534	18.467	20.575	47.507
2/16/2023 17:08	17535	18.475	20.573	47.502
2/16/2023 17:08	17536	18.447	20.57	47.496
2/16/2023 17:08	17537	18.468	20.57	47.495
2/16/2023 17:08	17538	18.469	20.574	47.504
2/16/2023 17:08	17539	18.463	20.573	47.502
2/16/2023 17:08	17540	18.459	20.574	47.505
2/16/2023 17:08	17541	18.449	20.573	47.502
2/16/2023 17:08	17542	18.467	20.573	47.502
2/16/2023 17:08	17543	18.478	20.574	47.504
2/16/2023 17:08	17544	18.475	20.574	47.505
2/16/2023 17:08	17545	18.455	20.573	47.502
2/16/2023 17:08	17546	18.474	20.573	47.502
2/16/2023 17:08	17547	18.453	20.574	47.505
2/16/2023 17:08	17548	18.478	20.573	47.502
2/16/2023 17:08	17549	18.443	20.574	47.505
2/16/2023 17:08	17550	18.442	20.572	47.5
2/16/2023 17:08	17551	18.445	20.573	47.502

2/16/2023 17:08	17552	18.466	20.574	47.504
2/16/2023 17:08	17553	18.461	20.571	47.499
2/16/2023 17:08	17554	18.472	20.571	47.499
2/16/2023 17:08	17555	18.464	20.575	47.507
2/16/2023 17:08	17556	18.472	20.574	47.504
2/16/2023 17:08	17557	18.453	20.572	47.499
2/16/2023 17:08	17558	18.46	20.575	47.506
2/16/2023 17:08	17559	18.469	20.572	47.501
2/16/2023 17:08	17560	18.455	20.572	47.501
2/16/2023 17:08	17561	18.456	20.572	47.499
2/16/2023 17:08	17562	18.46	20.573	47.502
2/16/2023 17:08	17563	18.475	20.571	47.499
2/16/2023 17:08	17564	18.454	20.574	47.505
2/16/2023 17:08	17565	18.458	20.572	47.5
2/16/2023 17:08	17566	18.453	20.572	47.5
2/16/2023 17:08	17567	18.442	20.574	47.504
2/16/2023 17:08	17568	18.464	20.573	47.503
2/16/2023 17:08	17569	18.449	20.573	47.502
2/16/2023 17:08	17570	18.446	20.573	47.502
2/16/2023 17:08	17571	18.452	20.569	47.492
2/16/2023 17:08	17572	18.483	20.574	47.504
2/16/2023 17:08	17573	18.451	20.572	47.5
2/16/2023 17:08	17574	18.454	20.572	47.501
2/16/2023 17:08	17575	18.458	20.573	47.503
2/16/2023 17:08	17576	18.478	20.575	47.507
2/16/2023 17:08	17577	18.445	20.573	47.502
2/16/2023 17:08	17578	18.456	20.569	47.493
2/16/2023 17:08	17579	18.461	20.574	47.504
2/16/2023 17:08	17580	18.461	20.573	47.502
2/16/2023 17:08	17581	18.456	20.574	47.504
2/16/2023 17:08	17582	18.467	20.574	47.506
2/16/2023 17:08	17583	18.462	20.572	47.499
2/16/2023 17:08	17584	18.483	20.572	47.5
2/16/2023 17:08	17585	18.467	20.571	47.498
2/16/2023 17:08	17586	18.482	20.573	47.503
2/16/2023 17:08	17587	18.458	20.573	47.501
2/16/2023 17:08	17588	18.459	20.573	47.504
2/16/2023 17:09	17589	18.468	20.571	47.498
2/16/2023 17:09	17590	18.451	20.574	47.505
2/16/2023 17:09	17591	18.447	20.572	47.501
2/16/2023 17:09	17592	18.478	20.572	47.5
2/16/2023 17:09	17593	18.441	20.572	47.499
2/16/2023 17:09	17594	18.471	20.575	47.506
2/16/2023 17:09	17595	18.472	20.572	47.501
2/16/2023 17:09	17596	18.452	20.573	47.502
2/16/2023 17:09	17597	18.455	20.572	47.5
2/16/2023 17:09	17598	18.461	20.571	47.498

2/16/2023 17:09	17599	18.445	20.572	47.5
2/16/2023 17:09	17600	18.458	20.575	47.506
2/16/2023 17:09	17601	18.478	20.572	47.501
2/16/2023 17:09	17602	18.459	20.574	47.505
2/16/2023 17:09	17603	18.433	20.572	47.499
2/16/2023 17:09	17604	18.453	20.574	47.505
2/16/2023 17:09	17605	18.461	20.572	47.5
2/16/2023 17:09	17606	18.448	20.574	47.505
2/16/2023 17:09	17607	18.452	20.573	47.502
2/16/2023 17:09	17608	18.453	20.572	47.5
2/16/2023 17:09	17609	18.466	20.573	47.504
2/16/2023 17:09	17610	18.457	20.572	47.501
2/16/2023 17:09	17611	18.464	20.572	47.5
2/16/2023 17:09	17612	18.448	20.573	47.502
2/16/2023 17:09	17613	18.452	20.573	47.503
2/16/2023 17:09	17614	18.45	20.573	47.502
2/16/2023 17:09	17615	18.44	20.575	47.506
2/16/2023 17:09	17616	18.439	20.573	47.502
2/16/2023 17:09	17617	18.458	20.574	47.504
2/16/2023 17:09	17618	18.475	20.573	47.502
2/16/2023 17:09	17619	18.466	20.572	47.501
2/16/2023 17:09	17620	18.454	20.574	47.504
2/16/2023 17:09	17621	18.46	20.571	47.498
2/16/2023 17:09	17622	18.471	20.572	47.501
2/16/2023 17:09	17623	18.456	20.573	47.502
2/16/2023 17:09	17624	18.457	20.575	47.507
2/16/2023 17:09	17625	18.47	20.574	47.505
2/16/2023 17:09	17626	18.476	20.571	47.497
2/16/2023 17:09	17627	18.481	20.574	47.506
2/16/2023 17:09	17628	18.448	20.573	47.503
2/16/2023 17:09	17629	18.453	20.573	47.503
2/16/2023 17:09	17630	18.465	20.572	47.5
2/16/2023 17:09	17631	18.454	20.571	47.499
2/16/2023 17:09	17632	18.473	20.573	47.502
2/16/2023 17:09	17633	18.472	20.572	47.5
2/16/2023 17:09	17634	18.451	20.574	47.504
2/16/2023 17:09	17635	18.491	20.571	47.499
2/16/2023 17:09	17636	18.456	20.573	47.503
2/16/2023 17:09	17637	18.472	20.573	47.502
2/16/2023 17:09	17638	18.468	20.572	47.499
2/16/2023 17:09	17639	18.467	20.572	47.501
2/16/2023 17:09	17640	18.439	20.571	47.498
2/16/2023 17:09	17641	18.487	20.571	47.499
2/16/2023 17:09	17642	18.462	20.573	47.502
2/16/2023 17:09	17643	18.457	20.575	47.507
2/16/2023 17:09	17644	18.464	20.57	47.497
2/16/2023 17:09	17645	18.444	20.571	47.498

2/16/2023 17:09	17646	18.468	20.571	47.498
2/16/2023 17:09	17647	18.466	20.572	47.499
2/16/2023 17:09	17648	18.456	20.571	47.498
2/16/2023 17:10	17649	18.472	20.572	47.499
2/16/2023 17:10	17650	18.469	20.572	47.499
2/16/2023 17:10	17651	18.442	20.572	47.501
2/16/2023 17:10	17652	18.461	20.572	47.501
2/16/2023 17:10	17653	18.459	20.571	47.497
2/16/2023 17:10	17654	18.454	20.571	47.498
2/16/2023 17:10	17655	18.482	20.57	47.495
2/16/2023 17:10	17656	18.451	20.574	47.504
2/16/2023 17:10	17657	18.453	20.573	47.503
2/16/2023 17:10	17658	18.456	20.572	47.501
2/16/2023 17:10	17659	18.455	20.571	47.499
2/16/2023 17:10	17660	18.453	20.571	47.497
2/16/2023 17:10	17661	18.463	20.574	47.504
2/16/2023 17:10	17662	18.455	20.573	47.502
2/16/2023 17:10	17663	18.456	20.571	47.499
2/16/2023 17:10	17664	18.463	20.575	47.507
2/16/2023 17:10	17665	18.466	20.572	47.499
2/16/2023 17:10	17666	18.466	20.573	47.503
2/16/2023 17:10	17667	18.461	20.572	47.5
2/16/2023 17:10	17668	18.453	20.571	47.498
2/16/2023 17:10	17669	18.475	20.573	47.503
2/16/2023 17:10	17670	18.473	20.573	47.503
2/16/2023 17:10	17671	18.467	20.574	47.505
2/16/2023 17:10	17672	18.462	20.574	47.505
2/16/2023 17:10	17673	18.467	20.575	47.506
2/16/2023 17:10	17674	18.459	20.571	47.499
2/16/2023 17:10	17675	18.464	20.572	47.501
2/16/2023 17:10	17676	18.451	20.573	47.503
2/16/2023 17:10	17677	18.467	20.574	47.506
2/16/2023 17:10	17678	18.467	20.573	47.503
2/16/2023 17:10	17679	18.46	20.572	47.501
2/16/2023 17:10	17680	18.478	20.571	47.498
2/16/2023 17:10	17681	18.482	20.573	47.503
2/16/2023 17:10	17682	18.455	20.572	47.499
2/16/2023 17:10	17683	18.461	20.574	47.505
2/16/2023 17:10	17684	18.459	20.573	47.502
2/16/2023 17:10	17685	18.464	20.572	47.501
2/16/2023 17:10	17686	18.448	20.571	47.499
2/16/2023 17:10	17687	18.461	20.573	47.503
2/16/2023 17:10	17688	18.486	20.57	47.496
2/16/2023 17:10	17689	18.473	20.573	47.503
2/16/2023 17:10	17690	18.476	20.572	47.5
2/16/2023 17:10	17691	18.47	20.573	47.502
2/16/2023 17:10	17692	18.472	20.574	47.504

2/16/2023 17:10	17693	18.445	20.574	47.505
2/16/2023 17:10	17694	18.437	20.572	47.5
2/16/2023 17:10	17695	18.447	20.572	47.5
2/16/2023 17:10	17696	18.481	20.572	47.499
2/16/2023 17:10	17697	18.476	20.574	47.505
2/16/2023 17:10	17698	18.453	20.573	47.503
2/16/2023 17:10	17699	18.451	20.572	47.499
2/16/2023 17:10	17700	18.475	20.572	47.5
2/16/2023 17:10	17701	18.462	20.572	47.5
2/16/2023 17:10	17702	18.471	20.573	47.503
2/16/2023 17:10	17703	18.472	20.573	47.502
2/16/2023 17:10	17704	18.458	20.574	47.505
2/16/2023 17:10	17705	18.458	20.572	47.5
2/16/2023 17:10	17706	18.456	20.573	47.502
2/16/2023 17:10	17707	18.464	20.571	47.497
2/16/2023 17:10	17708	18.459	20.571	47.498
2/16/2023 17:11	17709	18.47	20.574	47.504
2/16/2023 17:11	17710	18.459	20.572	47.501
2/16/2023 17:11	17711	18.448	20.572	47.501
2/16/2023 17:11	17712	18.464	20.571	47.498
2/16/2023 17:11	17713	18.463	20.571	47.498
2/16/2023 17:11	17714	18.441	20.572	47.499
2/16/2023 17:11	17715	18.443	20.572	47.5
2/16/2023 17:11	17716	18.462	20.573	47.503
2/16/2023 17:11	17717	18.473	20.574	47.504
2/16/2023 17:11	17718	18.466	20.574	47.506
2/16/2023 17:11	17719	18.458	20.571	47.499
2/16/2023 17:11	17720	18.453	20.571	47.497
2/16/2023 17:11	17721	18.45	20.572	47.501
2/16/2023 17:11	17722	18.469	20.575	47.506
2/16/2023 17:11	17723	18.447	20.572	47.5
2/16/2023 17:11	17724	18.46	20.575	47.508
2/16/2023 17:11	17725	18.465	20.572	47.501
2/16/2023 17:11	17726	18.462	20.573	47.503
2/16/2023 17:11	17727	18.469	20.572	47.499
2/16/2023 17:11	17728	18.468	20.573	47.503
2/16/2023 17:11	17729	18.456	20.573	47.503
2/16/2023 17:11	17730	18.46	20.573	47.503
2/16/2023 17:11	17731	18.462	20.571	47.499
2/16/2023 17:11	17732	18.471	20.573	47.502
2/16/2023 17:11	17733	18.446	20.572	47.5
2/16/2023 17:11	17734	18.467	20.573	47.502
2/16/2023 17:11	17735	18.459	20.573	47.501
2/16/2023 17:11	17736	18.464	20.574	47.505
2/16/2023 17:11	17737	18.462	20.575	47.506
2/16/2023 17:11	17738	18.465	20.573	47.503
2/16/2023 17:11	17739	18.454	20.574	47.504

2/16/2023 17:11	17740	18.464	20.574	47.506
2/16/2023 17:11	17741	18.471	20.575	47.507
2/16/2023 17:11	17742	18.462	20.572	47.5
2/16/2023 17:11	17743	18.49	20.573	47.503
2/16/2023 17:11	17744	18.473	20.572	47.501
2/16/2023 17:11	17745	18.452	20.575	47.507
2/16/2023 17:11	17746	18.459	20.573	47.502
2/16/2023 17:11	17747	18.469	20.574	47.504
2/16/2023 17:11	17748	18.475	20.571	47.498
2/16/2023 17:11	17749	18.464	20.574	47.504
2/16/2023 17:11	17750	18.48	20.571	47.498
2/16/2023 17:11	17751	18.494	20.574	47.506
2/16/2023 17:11	17752	18.456	20.57	47.496
2/16/2023 17:11	17753	18.46	20.571	47.498
2/16/2023 17:11	17754	18.464	20.574	47.505
2/16/2023 17:11	17755	18.446	20.574	47.505
2/16/2023 17:11	17756	18.453	20.574	47.504
2/16/2023 17:11	17757	18.453	20.573	47.503
2/16/2023 17:11	17758	18.444	20.573	47.503
2/16/2023 17:11	17759	18.464	20.573	47.502
2/16/2023 17:11	17760	18.452	20.572	47.499
2/16/2023 17:11	17761	18.448	20.574	47.504
2/16/2023 17:11	17762	18.457	20.572	47.501
2/16/2023 17:11	17763	18.459	20.571	47.498
2/16/2023 17:11	17764	18.456	20.574	47.505
2/16/2023 17:11	17765	18.451	20.575	47.507
2/16/2023 17:11	17766	18.478	20.574	47.505
2/16/2023 17:11	17767	18.458	20.573	47.503
2/16/2023 17:11	17768	18.467	20.572	47.5
2/16/2023 17:12	17769	18.467	20.572	47.5
2/16/2023 17:12	17770	18.454	20.572	47.5
2/16/2023 17:12	17771	18.448	20.575	47.506
2/16/2023 17:12	17772	18.464	20.573	47.503
2/16/2023 17:12	17773	18.461	20.574	47.504
2/16/2023 17:12	17774	18.448	20.574	47.505
2/16/2023 17:12	17775	18.477	20.574	47.504
2/16/2023 17:12	17776	18.466	20.572	47.5
2/16/2023 17:12	17777	18.475	20.571	47.499
2/16/2023 17:12	17778	18.471	20.573	47.504
2/16/2023 17:12	17779	18.454	20.573	47.501
2/16/2023 17:12	17780	18.458	20.572	47.499
2/16/2023 17:12	17781	18.46	20.573	47.502
2/16/2023 17:12	17782	18.459	20.575	47.507
2/16/2023 17:12	17783	18.452	20.573	47.503
2/16/2023 17:12	17784	18.443	20.571	47.498
2/16/2023 17:12	17785	18.462	20.574	47.505
2/16/2023 17:12	17786	18.459	20.573	47.503

2/16/2023 17:12	17787	18.449	20.574	47.504
2/16/2023 17:12	17788	18.478	20.574	47.504
2/16/2023 17:12	17789	18.453	20.574	47.505
2/16/2023 17:12	17790	18.465	20.572	47.5
2/16/2023 17:12	17791	18.449	20.572	47.5
2/16/2023 17:12	17792	18.466	20.574	47.505
2/16/2023 17:12	17793	18.455	20.573	47.501
2/16/2023 17:12	17794	18.462	20.57	47.496
2/16/2023 17:12	17795	18.465	20.572	47.5
2/16/2023 17:12	17796	18.454	20.573	47.503
2/16/2023 17:12	17797	18.447	20.573	47.502
2/16/2023 17:12	17798	18.442	20.573	47.501
2/16/2023 17:12	17799	18.461	20.573	47.502
2/16/2023 17:12	17800	18.462	20.572	47.5
2/16/2023 17:12	17801	18.469	20.573	47.502
2/16/2023 17:12	17802	18.459	20.571	47.498
2/16/2023 17:12	17803	18.467	20.573	47.503
2/16/2023 17:12	17804	18.472	20.572	47.499
2/16/2023 17:12	17805	18.454	20.574	47.504
2/16/2023 17:12	17806	18.451	20.573	47.502
2/16/2023 17:12	17807	18.454	20.572	47.501
2/16/2023 17:12	17808	18.469	20.573	47.502
2/16/2023 17:12	17809	18.456	20.574	47.504
2/16/2023 17:12	17810	18.473	20.573	47.502
2/16/2023 17:12	17811	18.471	20.572	47.501
2/16/2023 17:12	17812	18.452	20.572	47.501
2/16/2023 17:12	17813	18.454	20.573	47.502
2/16/2023 17:12	17814	18.454	20.572	47.5
2/16/2023 17:12	17815	18.468	20.574	47.505
2/16/2023 17:12	17816	18.464	20.572	47.499
2/16/2023 17:12	17817	18.45	20.571	47.499
2/16/2023 17:12	17818	18.456	20.573	47.502
2/16/2023 17:12	17819	18.467	20.572	47.5
2/16/2023 17:12	17820	18.453	20.572	47.501
2/16/2023 17:12	17821	18.455	20.573	47.503
2/16/2023 17:12	17822	18.462	20.572	47.501
2/16/2023 17:12	17823	18.44	20.572	47.501
2/16/2023 17:12	17824	18.464	20.571	47.498
2/16/2023 17:12	17825	18.452	20.574	47.505
2/16/2023 17:12	17826	18.459	20.571	47.498
2/16/2023 17:12	17827	18.476	20.575	47.508
2/16/2023 17:12	17828	18.482	20.573	47.503
2/16/2023 17:13	17829	18.487	20.572	47.501
2/16/2023 17:13	17830	18.474	20.573	47.502
2/16/2023 17:13	17831	18.465	20.572	47.5
2/16/2023 17:13	17832	18.438	20.572	47.5
2/16/2023 17:13	17833	18.465	20.572	47.501



2/16/2023 17:13	17834	18.471	20.572	47.5
2/16/2023 17:13	17835	18.479	20.571	47.498
2/16/2023 17:13	17836	18.445	20.571	47.498
2/16/2023 17:13	17837	18.461	20.574	47.504
2/16/2023 17:13	17838	18.474	20.574	47.504
2/16/2023 17:13	17839	18.47	20.571	47.499
2/16/2023 17:13	17840	18.456	20.573	47.502
2/16/2023 17:13	17841	18.466	20.574	47.504
2/16/2023 17:13	17842	18.464	20.573	47.502
2/16/2023 17:13	17843	18.474	20.573	47.502
2/16/2023 17:13	17844	18.456	20.572	47.499
2/16/2023 17:13	17845	18.479	20.573	47.502
2/16/2023 17:13	17846	18.453	20.573	47.502
2/16/2023 17:13	17847	18.458	20.573	47.503
2/16/2023 17:13	17848	18.459	20.574	47.505
2/16/2023 17:13	17849	18.472	20.573	47.503
2/16/2023 17:13	17850	18.458	20.573	47.502
2/16/2023 17:13	17851	18.477	20.574	47.504
2/16/2023 17:13	17852	18.451	20.573	47.502
2/16/2023 17:13	17853	18.465	20.574	47.506
2/16/2023 17:13	17854	18.448	20.573	47.502
2/16/2023 17:13	17855	18.45	20.572	47.501
2/16/2023 17:13	17856	18.459	20.574	47.505
2/16/2023 17:13	17857	18.437	20.574	47.505
2/16/2023 17:13	17858	18.46	20.572	47.501
2/16/2023 17:13	17859	18.461	20.571	47.498
2/16/2023 17:13	17860	18.463	20.573	47.501
2/16/2023 17:13	17861	18.452	20.572	47.499
2/16/2023 17:13	17862	18.456	20.573	47.502
2/16/2023 17:13	17863	18.457	20.573	47.501
2/16/2023 17:13	17864	18.454	20.573	47.502
2/16/2023 17:13	17865	18.476	20.574	47.505
2/16/2023 17:13	17866	18.477	20.574	47.505
2/16/2023 17:13	17867	18.454	20.573	47.502
2/16/2023 17:13	17868	18.453	20.574	47.504
2/16/2023 17:13	17869	18.44	20.572	47.5
2/16/2023 17:13	17870	18.456	20.572	47.5
2/16/2023 17:13	17871	18.464	20.573	47.503
2/16/2023 17:13	17872	18.467	20.573	47.502
2/16/2023 17:13	17873	18.46	20.571	47.498
2/16/2023 17:13	17874	18.489	20.572	47.501
2/16/2023 17:13	17875	18.458	20.574	47.504
2/16/2023 17:13	17876	18.455	20.572	47.501
2/16/2023 17:13	17877	18.461	20.571	47.498
2/16/2023 17:13	17878	18.441	20.573	47.502
2/16/2023 17:13	17879	18.447	20.571	47.498
2/16/2023 17:13	17880	18.485	20.572	47.499

2/16/2023 17:13	17881	18.45	20.575	47.507
2/16/2023 17:13	17882	18.482	20.574	47.505
2/16/2023 17:13	17883	18.464	20.574	47.504
2/16/2023 17:13	17884	18.483	20.571	47.497
2/16/2023 17:13	17885	18.462	20.574	47.504
2/16/2023 17:13	17886	18.47	20.572	47.501
2/16/2023 17:13	17887	18.46	20.571	47.499
2/16/2023 17:13	17888	18.48	20.574	47.505
2/16/2023 17:14	17889	18.467	20.572	47.5
2/16/2023 17:14	17890	18.47	20.574	47.504
2/16/2023 17:14	17891	18.44	20.572	47.499
2/16/2023 17:14	17892	18.441	20.573	47.502
2/16/2023 17:14	17893	18.455	20.573	47.502
2/16/2023 17:14	17894	18.464	20.574	47.504
2/16/2023 17:14	17895	18.461	20.574	47.505
2/16/2023 17:14	17896	18.464	20.574	47.504
2/16/2023 17:14	17897	18.456	20.573	47.502
2/16/2023 17:14	17898	18.45	20.572	47.5
2/16/2023 17:14	17899	18.468	20.572	47.5
2/16/2023 17:14	17900	18.445	20.574	47.505
2/16/2023 17:14	17901	18.461	20.573	47.502
2/16/2023 17:14	17902	18.451	20.573	47.504
2/16/2023 17:14	17903	18.469	20.574	47.505
2/16/2023 17:14	17904	18.449	20.573	47.502
2/16/2023 17:14	17905	18.467	20.572	47.5
2/16/2023 17:14	17906	18.456	20.573	47.502
2/16/2023 17:14	17907	18.45	20.572	47.499
2/16/2023 17:14	17908	18.464	20.572	47.501
2/16/2023 17:14	17909	18.474	20.574	47.504
2/16/2023 17:14	17910	18.46	20.573	47.502
2/16/2023 17:14	17911	18.465	20.573	47.501
2/16/2023 17:14	17912	18.47	20.572	47.501
2/16/2023 17:14	17913	18.463	20.572	47.499
2/16/2023 17:14	17914	18.467	20.574	47.504
2/16/2023 17:14	17915	18.457	20.574	47.504
2/16/2023 17:14	17916	18.463	20.573	47.502
2/16/2023 17:14	17917	18.45	20.574	47.505
2/16/2023 17:14	17918	18.464	20.572	47.499
2/16/2023 17:14	17919	18.456	20.574	47.505
2/16/2023 17:14	17920	18.455	20.572	47.5
2/16/2023 17:14	17921	18.459	20.574	47.504
2/16/2023 17:14	17922	18.467	20.574	47.506
2/16/2023 17:14	17923	18.437	20.573	47.503
2/16/2023 17:14	17924	18.47	20.573	47.503
2/16/2023 17:14	17925	18.458	20.571	47.499
2/16/2023 17:14	17926	18.46	20.571	47.498
2/16/2023 17:14	17927	18.462	20.573	47.501

2/16/2023 17:14	17928	18.468	20.572	47.501
2/16/2023 17:14	17929	18.464	20.573	47.504
2/16/2023 17:14	17930	18.448	20.572	47.499
2/16/2023 17:14	17931	18.476	20.573	47.504
2/16/2023 17:14	17932	18.464	20.573	47.503
2/16/2023 17:14	17933	18.465	20.573	47.502
2/16/2023 17:14	17934	18.45	20.573	47.502
2/16/2023 17:14	17935	18.475	20.574	47.504
2/16/2023 17:14	17936	18.454	20.574	47.504
2/16/2023 17:14	17937	18.448	20.573	47.502
2/16/2023 17:14	17938	18.451	20.573	47.503
2/16/2023 17:14	17939	18.464	20.571	47.499
2/16/2023 17:14	17940	18.478	20.573	47.503
2/16/2023 17:14	17941	18.475	20.575	47.507
2/16/2023 17:14	17942	18.466	20.572	47.501
2/16/2023 17:14	17943	18.462	20.571	47.497
2/16/2023 17:14	17944	18.468	20.574	47.505
2/16/2023 17:14	17945	18.447	20.571	47.499
2/16/2023 17:14	17946	18.464	20.572	47.5
2/16/2023 17:14	17947	18.446	20.573	47.503
2/16/2023 17:14	17948	18.463	20.572	47.5
2/16/2023 17:15	17949	18.447	20.572	47.499
2/16/2023 17:15	17950	18.488	20.573	47.502
2/16/2023 17:15	17951	18.487	20.571	47.497
2/16/2023 17:15	17952	18.462	20.574	47.506
2/16/2023 17:15	17953	18.469	20.573	47.503
2/16/2023 17:15	17954	18.458	20.573	47.502
2/16/2023 17:15	17955	18.448	20.571	47.497
2/16/2023 17:15	17956	18.462	20.571	47.498
2/16/2023 17:15	17957	18.46	20.573	47.502
2/16/2023 17:15	17958	18.459	20.574	47.506
2/16/2023 17:15	17959	18.47	20.574	47.504
2/16/2023 17:15	17960	18.447	20.573	47.502
2/16/2023 17:15	17961	18.453	20.572	47.5
2/16/2023 17:15	17962	18.445	20.573	47.502
2/16/2023 17:15	17963	18.472	20.573	47.502
2/16/2023 17:15	17964	18.469	20.572	47.5
2/16/2023 17:15	17965	18.458	20.574	47.506
2/16/2023 17:15	17966	18.451	20.572	47.499
2/16/2023 17:15	17967	18.463	20.572	47.501
2/16/2023 17:15	17968	18.461	20.573	47.503
2/16/2023 17:15	17969	18.469	20.572	47.499
2/16/2023 17:15	17970	18.462	20.572	47.499
2/16/2023 17:15	17971	18.464	20.572	47.501
2/16/2023 17:15	17972	18.447	20.574	47.504
2/16/2023 17:15	17973	18.455	20.574	47.504
2/16/2023 17:15	17974	18.467	20.573	47.502

2/16/2023 17:15	17975	18.45	20.571	47.498
2/16/2023 17:15	17976	18.478	20.572	47.5
2/16/2023 17:15	17977	18.461	20.574	47.504
2/16/2023 17:15	17978	18.455	20.571	47.498
2/16/2023 17:15	17979	18.448	20.574	47.505
2/16/2023 17:15	17980	18.464	20.573	47.503
2/16/2023 17:15	17981	18.456	20.572	47.501
2/16/2023 17:15	17982	18.453	20.573	47.503
2/16/2023 17:15	17983	18.453	20.575	47.507
2/16/2023 17:15	17984	18.49	20.573	47.503
2/16/2023 17:15	17985	18.464	20.571	47.498
2/16/2023 17:15	17986	18.464	20.572	47.501
2/16/2023 17:15	17987	18.45	20.573	47.502
2/16/2023 17:15	17988	18.437	20.573	47.502
2/16/2023 17:15	17989	18.462	20.573	47.503
2/16/2023 17:15	17990	18.463	20.573	47.503
2/16/2023 17:15	17991	18.464	20.572	47.499
2/16/2023 17:15	17992	18.455	20.573	47.503
2/16/2023 17:15	17993	18.46	20.572	47.499
2/16/2023 17:15	17994	18.45	20.571	47.499
2/16/2023 17:15	17995	18.469	20.574	47.504
2/16/2023 17:15	17996	18.462	20.571	47.497
2/16/2023 17:15	17997	18.462	20.575	47.507
2/16/2023 17:15	17998	18.49	20.572	47.5
2/16/2023 17:15	17999	18.459	20.573	47.503
2/16/2023 17:15	18000	18.478	20.572	47.501
2/16/2023 17:15	18001	18.47	20.573	47.502
2/16/2023 17:15	18002	18.455	20.572	47.499
2/16/2023 17:15	18003	18.469	20.572	47.501
2/16/2023 17:15	18004	18.445	20.572	47.5
2/16/2023 17:15	18005	18.467	20.571	47.498
2/16/2023 17:15	18006	18.443	20.573	47.503
2/16/2023 17:15	18007	18.462	20.571	47.498
2/16/2023 17:15	18008	18.45	20.573	47.502
2/16/2023 17:16	18009	18.457	20.573	47.503
2/16/2023 17:16	18010	18.444	20.573	47.501
2/16/2023 17:16	18011	18.462	20.571	47.497
2/16/2023 17:16	18012	18.459	20.572	47.501
2/16/2023 17:16	18013	18.448	20.572	47.499
2/16/2023 17:16	18014	18.454	20.572	47.501
2/16/2023 17:16	18015	18.469	20.572	47.501
2/16/2023 17:16	18016	18.442	20.571	47.499
2/16/2023 17:16	18017	18.444	20.573	47.502
2/16/2023 17:16	18018	18.462	20.574	47.505
2/16/2023 17:16	18019	18.454	20.574	47.504
2/16/2023 17:16	18020	18.455	20.574	47.504
2/16/2023 17:16	18021	18.479	20.574	47.505

2/16/2023 17:16	18022	18.464	20.571	47.499
2/16/2023 17:16	18023	18.466	20.571	47.498
2/16/2023 17:16	18024	18.459	20.57	47.496
2/16/2023 17:16	18025	18.472	20.573	47.502
2/16/2023 17:16	18026	18.46	20.572	47.501
2/16/2023 17:16	18027	18.463	20.573	47.502
2/16/2023 17:16	18028	18.475	20.573	47.503
2/16/2023 17:16	18029	18.459	20.573	47.502
2/16/2023 17:16	18030	18.449	20.573	47.503
2/16/2023 17:16	18031	18.474	20.572	47.5
2/16/2023 17:16	18032	18.449	20.573	47.502
2/16/2023 17:16	18033	18.475	20.572	47.501
2/16/2023 17:16	18034	18.466	20.574	47.504
2/16/2023 17:16	18035	18.452	20.572	47.501
2/16/2023 17:16	18036	18.45	20.573	47.503
2/16/2023 17:16	18037	18.487	20.572	47.499
2/16/2023 17:16	18038	18.478	20.573	47.503
2/16/2023 17:16	18039	18.458	20.572	47.501
2/16/2023 17:16	18040	18.464	20.573	47.502
2/16/2023 17:16	18041	18.453	20.573	47.502
2/16/2023 17:16	18042	18.45	20.572	47.501
2/16/2023 17:16	18043	18.468	20.574	47.504
2/16/2023 17:16	18044	18.46	20.572	47.5
2/16/2023 17:16	18045	18.456	20.573	47.501
2/16/2023 17:16	18046	18.46	20.573	47.503
2/16/2023 17:16	18047	18.464	20.572	47.5
2/16/2023 17:16	18048	18.469	20.571	47.499
2/16/2023 17:16	18049	18.464	20.57	47.497
2/16/2023 17:16	18050	18.456	20.573	47.501
2/16/2023 17:16	18051	18.445	20.571	47.498
2/16/2023 17:16	18052	18.46	20.571	47.498
2/16/2023 17:16	18053	18.456	20.573	47.503
2/16/2023 17:16	18054	18.475	20.575	47.506
2/16/2023 17:16	18055	18.478	20.573	47.501
2/16/2023 17:16	18056	18.461	20.572	47.499
2/16/2023 17:16	18057	18.476	20.572	47.499
2/16/2023 17:16	18058	18.459	20.572	47.501
2/16/2023 17:16	18059	18.462	20.572	47.5
2/16/2023 17:16	18060	18.456	20.572	47.5
2/16/2023 17:16	18061	18.45	20.573	47.502
2/16/2023 17:16	18062	18.473	20.571	47.499
2/16/2023 17:16	18063	18.46	20.574	47.504
2/16/2023 17:16	18064	18.464	20.574	47.504
2/16/2023 17:16	18065	18.466	20.574	47.505
2/16/2023 17:16	18066	18.47	20.574	47.504
2/16/2023 17:16	18067	18.461	20.573	47.502
2/16/2023 17:16	18068	18.459	20.571	47.498

2/16/2023 17:17	18069	18.445	20.572	47.499
2/16/2023 17:17	18070	18.462	20.573	47.502
2/16/2023 17:17	18071	18.463	20.573	47.501
2/16/2023 17:17	18072	18.45	20.571	47.497
2/16/2023 17:17	18073	18.482	20.571	47.498
2/16/2023 17:17	18074	18.463	20.574	47.505
2/16/2023 17:17	18075	18.475	20.573	47.502
2/16/2023 17:17	18076	18.461	20.57	47.496
2/16/2023 17:17	18077	18.456	20.572	47.501
2/16/2023 17:17	18078	18.466	20.574	47.504
2/16/2023 17:17	18079	18.456	20.571	47.499
2/16/2023 17:17	18080	18.448	20.572	47.499
2/16/2023 17:17	18081	18.463	20.574	47.504
2/16/2023 17:17	18082	18.481	20.572	47.5
2/16/2023 17:17	18083	18.448	20.572	47.5
2/16/2023 17:17	18084	18.449	20.572	47.501
2/16/2023 17:17	18085	18.455	20.574	47.505
2/16/2023 17:17	18086	18.453	20.573	47.502
2/16/2023 17:17	18087	18.469	20.572	47.501
2/16/2023 17:17	18088	18.461	20.571	47.499
2/16/2023 17:17	18089	18.482	20.572	47.5
2/16/2023 17:17	18090	18.459	20.574	47.505
2/16/2023 17:17	18091	18.452	20.573	47.502
2/16/2023 17:17	18092	18.48	20.571	47.499
2/16/2023 17:17	18093	18.478	20.573	47.503
2/16/2023 17:17	18094	18.48	20.572	47.499
2/16/2023 17:17	18095	18.453	20.573	47.502
2/16/2023 17:17	18096	18.448	20.574	47.504
2/16/2023 17:17	18097	18.463	20.572	47.5
2/16/2023 17:17	18098	18.468	20.574	47.506
2/16/2023 17:17	18099	18.442	20.574	47.504
2/16/2023 17:17	18100	18.461	20.572	47.501
2/16/2023 17:17	18101	18.45	20.572	47.5
2/16/2023 17:17	18102	18.465	20.572	47.501
2/16/2023 17:17	18103	18.456	20.572	47.501
2/16/2023 17:17	18104	18.46	20.572	47.499
2/16/2023 17:17	18105	18.461	20.572	47.5
2/16/2023 17:17	18106	18.444	20.575	47.506
2/16/2023 17:17	18107	18.472	20.573	47.502
2/16/2023 17:17	18108	18.478	20.575	47.506
2/16/2023 17:17	18109	18.47	20.574	47.505
2/16/2023 17:17	18110	18.448	20.572	47.5
2/16/2023 17:17	18111	18.459	20.572	47.501
2/16/2023 17:17	18112	18.475	20.572	47.501
2/16/2023 17:17	18113	18.467	20.573	47.502
2/16/2023 17:17	18114	18.439	20.576	47.509
2/16/2023 17:17	18115	18.45	20.572	47.5

2/16/2023 17:17	18116	18.472	20.573	47.502
2/16/2023 17:17	18117	18.463	20.572	47.499
2/16/2023 17:17	18118	18.45	20.571	47.498
2/16/2023 17:17	18119	18.489	20.573	47.503
2/16/2023 17:17	18120	18.472	20.571	47.498
2/16/2023 17:17	18121	18.468	20.573	47.503
2/16/2023 17:17	18122	18.45	20.572	47.5
2/16/2023 17:17	18123	18.464	20.575	47.506
2/16/2023 17:17	18124	18.478	20.572	47.5
2/16/2023 17:17	18125	18.47	20.571	47.498
2/16/2023 17:17	18126	18.458	20.573	47.503
2/16/2023 17:17	18127	18.443	20.573	47.503
2/16/2023 17:17	18128	18.448	20.573	47.501
2/16/2023 17:18	18129	18.466	20.571	47.498
2/16/2023 17:18	18130	18.463	20.571	47.498
2/16/2023 17:18	18131	18.462	20.571	47.498
2/16/2023 17:18	18132	18.464	20.572	47.501
2/16/2023 17:18	18133	18.464	20.572	47.501
2/16/2023 17:18	18134	18.463	20.574	47.506
2/16/2023 17:18	18135	18.477	20.573	47.501
2/16/2023 17:18	18136	18.453	20.571	47.499
2/16/2023 17:18	18137	18.462	20.574	47.504
2/16/2023 17:18	18138	18.467	20.57	47.497
2/16/2023 17:18	18139	18.449	20.571	47.498
2/16/2023 17:18	18140	18.473	20.573	47.503
2/16/2023 17:18	18141	18.458	20.573	47.502
2/16/2023 17:18	18142	18.457	20.573	47.503
2/16/2023 17:18	18143	18.444	20.572	47.499
2/16/2023 17:18	18144	18.446	20.572	47.5
2/16/2023 17:18	18145	18.476	20.572	47.5
2/16/2023 17:18	18146	18.464	20.572	47.5
2/16/2023 17:18	18147	18.473	20.573	47.502
2/16/2023 17:18	18148	18.472	20.576	47.508
2/16/2023 17:18	18149	18.462	20.573	47.502
2/16/2023 17:18	18150	18.465	20.572	47.499
2/16/2023 17:18	18151	18.477	20.573	47.501
2/16/2023 17:18	18152	18.46	20.572	47.5
2/16/2023 17:18	18153	18.464	20.573	47.502
2/16/2023 17:18	18154	18.478	20.572	47.501
2/16/2023 17:18	18155	18.467	20.573	47.503
2/16/2023 17:18	18156	18.439	20.574	47.504
2/16/2023 17:18	18157	18.47	20.571	47.498
2/16/2023 17:18	18158	18.461	20.574	47.505
2/16/2023 17:18	18159	18.469	20.573	47.502
2/16/2023 17:18	18160	18.452	20.574	47.504
2/16/2023 17:18	18161	18.455	20.572	47.501
2/16/2023 17:18	18162	18.462	20.57	47.496

2/16/2023 17:18	18163	18.463	20.574	47.506
2/16/2023 17:18	18164	18.464	20.57	47.497
2/16/2023 17:18	18165	18.452	20.574	47.504
2/16/2023 17:18	18166	18.457	20.572	47.501
2/16/2023 17:18	18167	18.474	20.57	47.496
2/16/2023 17:18	18168	18.457	20.572	47.501
2/16/2023 17:18	18169	18.464	20.574	47.504
2/16/2023 17:18	18170	18.453	20.573	47.502
2/16/2023 17:18	18171	18.495	20.574	47.504
2/16/2023 17:18	18172	18.472	20.574	47.504
2/16/2023 17:18	18173	18.467	20.573	47.503
2/16/2023 17:18	18174	18.467	20.57	47.496
2/16/2023 17:18	18175	18.46	20.571	47.498
2/16/2023 17:18	18176	18.467	20.572	47.5
2/16/2023 17:18	18177	18.468	20.573	47.503
2/16/2023 17:18	18178	18.453	20.573	47.502
2/16/2023 17:18	18179	18.478	20.571	47.498
2/16/2023 17:18	18180	18.473	20.573	47.503
2/16/2023 17:18	18181	18.464	20.573	47.503
2/16/2023 17:18	18182	18.46	20.574	47.506
2/16/2023 17:18	18183	18.469	20.572	47.5
2/16/2023 17:18	18184	18.446	20.572	47.5
2/16/2023 17:18	18185	18.437	20.574	47.506
2/16/2023 17:18	18186	18.481	20.574	47.505
2/16/2023 17:18	18187	18.464	20.573	47.503
2/16/2023 17:18	18188	18.463	20.575	47.506
2/16/2023 17:19	18189	18.456	20.572	47.5
2/16/2023 17:19	18190	18.471	20.573	47.503
2/16/2023 17:19	18191	18.45	20.572	47.5
2/16/2023 17:19	18192	18.446	20.573	47.503
2/16/2023 17:19	18193	18.437	20.571	47.497
2/16/2023 17:19	18194	18.464	20.574	47.504
2/16/2023 17:19	18195	18.459	20.573	47.502
2/16/2023 17:19	18196	18.446	20.572	47.5
2/16/2023 17:19	18197	18.458	20.573	47.502
2/16/2023 17:19	18198	18.467	20.573	47.502
2/16/2023 17:19	18199	18.47	20.573	47.503
2/16/2023 17:19	18200	18.464	20.571	47.497
2/16/2023 17:19	18201	18.47	20.574	47.505
2/16/2023 17:19	18202	18.472	20.573	47.503
2/16/2023 17:19	18203	18.456	20.573	47.502
2/16/2023 17:19	18204	18.448	20.571	47.499
2/16/2023 17:19	18205	18.442	20.574	47.504
2/16/2023 17:19	18206	18.46	20.573	47.502
2/16/2023 17:19	18207	18.466	20.573	47.502
2/16/2023 17:19	18208	18.452	20.572	47.5
2/16/2023 17:19	18209	18.467	20.569	47.493



2/16/2023 17:19	18210	18.451	20.573	47.503
2/16/2023 17:19	18211	18.457	20.572	47.499
2/16/2023 17:19	18212	18.464	20.572	47.5
2/16/2023 17:19	18213	18.464	20.574	47.504
2/16/2023 17:19	18214	18.444	20.572	47.501
2/16/2023 17:19	18215	18.462	20.57	47.496
2/16/2023 17:19	18216	18.476	20.573	47.503
2/16/2023 17:19	18217	18.461	20.573	47.502
2/16/2023 17:19	18218	18.437	20.572	47.499
2/16/2023 17:19	18219	18.476	20.571	47.498
2/16/2023 17:19	18220	18.458	20.574	47.504
2/16/2023 17:19	18221	18.477	20.573	47.502
2/16/2023 17:19	18222	18.46	20.574	47.506
2/16/2023 17:19	18223	18.462	20.572	47.501
2/16/2023 17:19	18224	18.472	20.574	47.504
2/16/2023 17:19	18225	18.461	20.571	47.499
2/16/2023 17:19	18226	18.464	20.571	47.498
2/16/2023 17:19	18227	18.47	20.571	47.499
2/16/2023 17:19	18228	18.436	20.57	47.496
2/16/2023 17:19	18229	18.476	20.572	47.5
2/16/2023 17:19	18230	18.434	20.572	47.5
2/16/2023 17:19	18231	18.453	20.573	47.503
2/16/2023 17:19	18232	18.448	20.57	47.496
2/16/2023 17:19	18233	18.454	20.574	47.505
2/16/2023 17:19	18234	18.475	20.573	47.502
2/16/2023 17:19	18235	18.46	20.572	47.5
2/16/2023 17:19	18236	18.467	20.573	47.503
2/16/2023 17:19	18237	18.451	20.572	47.501
2/16/2023 17:19	18238	18.483	20.572	47.5
2/16/2023 17:19	18239	18.455	20.574	47.504
2/16/2023 17:19	18240	18.446	20.574	47.504
2/16/2023 17:19	18241	18.464	20.569	47.494
2/16/2023 17:19	18242	18.464	20.572	47.5
2/16/2023 17:19	18243	18.465	20.572	47.501
2/16/2023 17:19	18244	18.463	20.572	47.501
2/16/2023 17:19	18245	18.478	20.573	47.503
2/16/2023 17:19	18246	18.456	20.572	47.501
2/16/2023 17:19	18247	18.461	20.572	47.5
2/16/2023 17:19	18248	18.458	20.573	47.503
2/16/2023 17:20	18249	18.47	20.574	47.505
2/16/2023 17:20	18250	18.465	20.573	47.502
2/16/2023 17:20	18251	18.464	20.573	47.502
2/16/2023 17:20	18252	18.48	20.572	47.5
2/16/2023 17:20	18253	18.456	20.573	47.503
2/16/2023 17:20	18254	18.454	20.573	47.503
2/16/2023 17:20	18255	18.458	20.573	47.502
2/16/2023 17:20	18256	18.454	20.573	47.503

2/16/2023 17:20	18257	18.472	20.571	47.498
2/16/2023 17:20	18258	18.452	20.573	47.502
2/16/2023 17:20	18259	18.473	20.571	47.498
2/16/2023 17:20	18260	18.451	20.57	47.496
2/16/2023 17:20	18261	18.45	20.575	47.507
2/16/2023 17:20	18262	18.45	20.572	47.501
2/16/2023 17:20	18263	18.462	20.574	47.506
2/16/2023 17:20	18264	18.455	20.572	47.501
2/16/2023 17:20	18265	18.431	20.572	47.501
2/16/2023 17:20	18266	18.485	20.572	47.5
2/16/2023 17:20	18267	18.465	20.573	47.503
2/16/2023 17:20	18268	18.456	20.571	47.499
2/16/2023 17:20	18269	18.451	20.573	47.501
2/16/2023 17:20	18270	18.453	20.572	47.5
2/16/2023 17:20	18271	18.482	20.571	47.498
2/16/2023 17:20	18272	18.475	20.573	47.503
2/16/2023 17:20	18273	18.47	20.571	47.498
2/16/2023 17:20	18274	18.455	20.571	47.499
2/16/2023 17:20	18275	18.482	20.57	47.496
2/16/2023 17:20	18276	18.452	20.573	47.502
2/16/2023 17:20	18277	18.466	20.575	47.507
2/16/2023 17:20	18278	18.469	20.574	47.504
2/16/2023 17:20	18279	18.439	20.573	47.502
2/16/2023 17:20	18280	18.462	20.572	47.5
2/16/2023 17:20	18281	18.455	20.571	47.498
2/16/2023 17:20	18282	18.466	20.573	47.502
2/16/2023 17:20	18283	18.464	20.571	47.497
2/16/2023 17:20	18284	18.45	20.572	47.499
2/16/2023 17:20	18285	18.464	20.571	47.497
2/16/2023 17:20	18286	18.481	20.574	47.504
2/16/2023 17:20	18287	18.466	20.572	47.501
2/16/2023 17:20	18288	18.475	20.572	47.499
2/16/2023 17:20	18289	18.468	20.572	47.5
2/16/2023 17:20	18290	18.463	20.573	47.502
2/16/2023 17:20	18291	18.463	20.574	47.504
2/16/2023 17:20	18292	18.474	20.572	47.501
2/16/2023 17:20	18293	18.44	20.571	47.498
2/16/2023 17:20	18294	18.465	20.574	47.505
2/16/2023 17:20	18295	18.479	20.572	47.499
2/16/2023 17:20	18296	18.448	20.571	47.498
2/16/2023 17:20	18297	18.472	20.573	47.503
2/16/2023 17:20	18298	18.472	20.572	47.499
2/16/2023 17:20	18299	18.465	20.572	47.501
2/16/2023 17:20	18300	18.448	20.571	47.499
2/16/2023 17:20	18301	18.462	20.573	47.502
2/16/2023 17:20	18302	18.453	20.575	47.507
2/16/2023 17:20	18303	18.439	20.572	47.5

2/16/2023 17:20	18304	18.472	20.573	47.502
2/16/2023 17:20	18305	18.442	20.572	47.5
2/16/2023 17:20	18306	18.442	20.571	47.498
2/16/2023 17:20	18307	18.472	20.572	47.501
2/16/2023 17:20	18308	18.456	20.573	47.501
2/16/2023 17:21	18309	18.463	20.572	47.5
2/16/2023 17:21	18310	18.467	20.572	47.501
2/16/2023 17:21	18311	18.476	20.573	47.502
2/16/2023 17:21	18312	18.469	20.574	47.504
2/16/2023 17:21	18313	18.468	20.572	47.499
2/16/2023 17:21	18314	18.456	20.574	47.505
2/16/2023 17:21	18315	18.458	20.571	47.498
2/16/2023 17:21	18316	18.469	20.572	47.501
2/16/2023 17:21	18317	18.447	20.57	47.495
2/16/2023 17:21	18318	18.472	20.572	47.5
2/16/2023 17:21	18319	18.458	20.572	47.5
2/16/2023 17:21	18320	18.465	20.573	47.502
2/16/2023 17:21	18321	18.469	20.57	47.497
2/16/2023 17:21	18322	18.483	20.57	47.495
2/16/2023 17:21	18323	18.466	20.573	47.503
2/16/2023 17:21	18324	18.475	20.571	47.499
2/16/2023 17:21	18325	18.453	20.573	47.502
2/16/2023 17:21	18326	18.446	20.574	47.505
2/16/2023 17:21	18327	18.459	20.573	47.503
2/16/2023 17:21	18328	18.474	20.572	47.501
2/16/2023 17:21	18329	18.484	20.571	47.497
2/16/2023 17:21	18330	18.45	20.571	47.498
2/16/2023 17:21	18331	18.466	20.573	47.503
2/16/2023 17:21	18332	18.467	20.572	47.499
2/16/2023 17:21	18333	18.461	20.571	47.497
2/16/2023 17:21	18334	18.445	20.574	47.505
2/16/2023 17:21	18335	18.445	20.573	47.502
2/16/2023 17:21	18336	18.465	20.572	47.499
2/16/2023 17:21	18337	18.445	20.573	47.503
2/16/2023 17:21	18338	18.47	20.573	47.502
2/16/2023 17:21	18339	18.464	20.573	47.503
2/16/2023 17:21	18340	18.45	20.572	47.499
2/16/2023 17:21	18341	18.456	20.572	47.501
2/16/2023 17:21	18342	18.468	20.572	47.501
2/16/2023 17:21	18343	18.435	20.573	47.502
2/16/2023 17:21	18344	18.459	20.573	47.503
2/16/2023 17:21	18345	18.464	20.573	47.502
2/16/2023 17:21	18346	18.464	20.57	47.496
2/16/2023 17:21	18347	18.467	20.572	47.5
2/16/2023 17:21	18348	18.464	20.571	47.498
2/16/2023 17:21	18349	18.485	20.572	47.501
2/16/2023 17:21	18350	18.464	20.571	47.497

2/16/2023 17:21	18351	18.466	20.571	47.498
2/16/2023 17:21	18352	18.456	20.572	47.501
2/16/2023 17:21	18353	18.456	20.572	47.501
2/16/2023 17:21	18354	18.467	20.573	47.503
2/16/2023 17:21	18355	18.475	20.572	47.499
2/16/2023 17:21	18356	18.464	20.574	47.504
2/16/2023 17:21	18357	18.456	20.572	47.5
2/16/2023 17:21	18358	18.462	20.573	47.502
2/16/2023 17:21	18359	18.471	20.574	47.505
2/16/2023 17:21	18360	18.459	20.573	47.502
2/16/2023 17:21	18361	18.456	20.573	47.502
2/16/2023 17:21	18362	18.475	20.572	47.501
2/16/2023 17:21	18363	18.46	20.572	47.501
2/16/2023 17:21	18364	18.47	20.571	47.497
2/16/2023 17:21	18365	18.467	20.573	47.502
2/16/2023 17:21	18366	18.465	20.574	47.505
2/16/2023 17:21	18367	18.458	20.574	47.505
2/16/2023 17:21	18368	18.461	20.573	47.502
2/16/2023 17:22	18369	18.466	20.571	47.497
2/16/2023 17:22	18370	18.462	20.572	47.499
2/16/2023 17:22	18371	18.479	20.572	47.501
2/16/2023 17:22	18372	18.475	20.572	47.501
2/16/2023 17:22	18373	18.467	20.574	47.505
2/16/2023 17:22	18374	18.462	20.573	47.501
2/16/2023 17:22	18375	18.462	20.573	47.502
2/16/2023 17:22	18376	18.466	20.572	47.5
2/16/2023 17:22	18377	18.477	20.573	47.502
2/16/2023 17:22	18378	18.473	20.571	47.498
2/16/2023 17:22	18379	18.459	20.573	47.503
2/16/2023 17:22	18380	18.459	20.573	47.502
2/16/2023 17:22	18381	18.446	20.571	47.498
2/16/2023 17:22	18382	18.448	20.574	47.504
2/16/2023 17:22	18383	18.472	20.571	47.498
2/16/2023 17:22	18384	18.45	20.572	47.5
2/16/2023 17:22	18385	18.458	20.572	47.5
2/16/2023 17:22	18386	18.469	20.574	47.504
2/16/2023 17:22	18387	18.456	20.573	47.502
2/16/2023 17:22	18388	18.46	20.573	47.502
2/16/2023 17:22	18389	18.467	20.572	47.5
2/16/2023 17:22	18390	18.461	20.571	47.498
2/16/2023 17:22	18391	18.448	20.572	47.5
2/16/2023 17:22	18392	18.456	20.572	47.501
2/16/2023 17:22	18393	18.439	20.571	47.497
2/16/2023 17:22	18394	18.461	20.572	47.5
2/16/2023 17:22	18395	18.463	20.574	47.504
2/16/2023 17:22	18396	18.481	20.571	47.497
2/16/2023 17:22	18397	18.475	20.572	47.5

2/16/2023 17:22	18398	18.448	20.57	47.496
2/16/2023 17:22	18399	18.448	20.574	47.504
2/16/2023 17:22	18400	18.449	20.572	47.501
2/16/2023 17:22	18401	18.461	20.572	47.501
2/16/2023 17:22	18402	18.448	20.572	47.5
2/16/2023 17:22	18403	18.46	20.572	47.5
2/16/2023 17:22	18404	18.467	20.572	47.501
2/16/2023 17:22	18405	18.469	20.573	47.502
2/16/2023 17:22	18406	18.445	20.572	47.5
2/16/2023 17:22	18407	18.479	20.572	47.499
2/16/2023 17:22	18408	18.457	20.574	47.505
2/16/2023 17:22	18409	18.471	20.573	47.503
2/16/2023 17:22	18410	18.445	20.572	47.501
2/16/2023 17:22	18411	18.441	20.572	47.501
2/16/2023 17:22	18412	18.445	20.573	47.502
2/16/2023 17:22	18413	18.443	20.574	47.504
2/16/2023 17:22	18414	18.452	20.573	47.501
2/16/2023 17:22	18415	18.461	20.573	47.502
2/16/2023 17:22	18416	18.47	20.571	47.498
2/16/2023 17:22	18417	18.442	20.573	47.502
2/16/2023 17:22	18418	18.465	20.572	47.5
2/16/2023 17:22	18419	18.455	20.572	47.501
2/16/2023 17:22	18420	18.472	20.573	47.503
2/16/2023 17:22	18421	18.469	20.573	47.503
2/16/2023 17:22	18422	18.467	20.572	47.5
2/16/2023 17:22	18423	18.467	20.574	47.505
2/16/2023 17:22	18424	18.461	20.572	47.499
2/16/2023 17:22	18425	18.445	20.572	47.501
2/16/2023 17:22	18426	18.471	20.573	47.502
2/16/2023 17:22	18427	18.475	20.575	47.506
2/16/2023 17:22	18428	18.45	20.571	47.497
2/16/2023 17:23	18429	18.461	20.572	47.501
2/16/2023 17:23	18430	18.474	20.575	47.508
2/16/2023 17:23	18431	18.476	20.573	47.501
2/16/2023 17:23	18432	18.451	20.572	47.501
2/16/2023 17:23	18433	18.459	20.573	47.502
2/16/2023 17:23	18434	18.466	20.572	47.499
2/16/2023 17:23	18435	18.478	20.572	47.501
2/16/2023 17:23	18436	18.452	20.572	47.501
2/16/2023 17:23	18437	18.486	20.572	47.501
2/16/2023 17:23	18438	18.453	20.573	47.503
2/16/2023 17:23	18439	18.461	20.571	47.497
2/16/2023 17:23	18440	18.458	20.572	47.5
2/16/2023 17:23	18441	18.481	20.572	47.5
2/16/2023 17:23	18442	18.453	20.572	47.501
2/16/2023 17:23	18443	18.457	20.571	47.499
2/16/2023 17:23	18444	18.459	20.572	47.499

2/16/2023 17:23	18445	18.468	20.574	47.504
2/16/2023 17:23	18446	18.481	20.573	47.502
2/16/2023 17:23	18447	18.468	20.572	47.5
2/16/2023 17:23	18448	18.45	20.572	47.499
2/16/2023 17:23	18449	18.473	20.574	47.504
2/16/2023 17:23	18450	18.467	20.571	47.498
2/16/2023 17:23	18451	18.456	20.573	47.502
2/16/2023 17:23	18452	18.469	20.571	47.498
2/16/2023 17:23	18453	18.477	20.574	47.504
2/16/2023 17:23	18454	18.445	20.573	47.503
2/16/2023 17:23	18455	18.478	20.57	47.496
2/16/2023 17:23	18456	18.461	20.57	47.496
2/16/2023 17:23	18457	18.467	20.571	47.497
2/16/2023 17:23	18458	18.451	20.574	47.505
2/16/2023 17:23	18459	18.467	20.572	47.5
2/16/2023 17:23	18460	18.451	20.573	47.502
2/16/2023 17:23	18461	18.467	20.573	47.502
2/16/2023 17:23	18462	18.481	20.573	47.502
2/16/2023 17:23	18463	18.456	20.574	47.504
2/16/2023 17:23	18464	18.453	20.573	47.503
2/16/2023 17:23	18465	18.466	20.573	47.503
2/16/2023 17:23	18466	18.468	20.572	47.501
2/16/2023 17:23	18467	18.457	20.571	47.499
2/16/2023 17:23	18468	18.466	20.573	47.501
2/16/2023 17:23	18469	18.448	20.571	47.498
2/16/2023 17:23	18470	18.448	20.573	47.501
2/16/2023 17:23	18471	18.485	20.572	47.5
2/16/2023 17:23	18472	18.461	20.571	47.497
2/16/2023 17:23	18473	18.456	20.572	47.499
2/16/2023 17:23	18474	18.472	20.575	47.506
2/16/2023 17:23	18475	18.465	20.572	47.499
2/16/2023 17:23	18476	18.475	20.572	47.501
2/16/2023 17:23	18477	18.454	20.572	47.5
2/16/2023 17:23	18478	18.473	20.575	47.507
2/16/2023 17:23	18479	18.464	20.571	47.498
2/16/2023 17:23	18480	18.438	20.573	47.503
2/16/2023 17:23	18481	18.453	20.572	47.5
2/16/2023 17:23	18482	18.453	20.571	47.497
2/16/2023 17:23	18483	18.455	20.571	47.498
2/16/2023 17:23	18484	18.455	20.572	47.5
2/16/2023 17:23	18485	18.444	20.573	47.502
2/16/2023 17:23	18486	18.454	20.571	47.497
2/16/2023 17:23	18487	18.468	20.571	47.499
2/16/2023 17:23	18488	18.453	20.572	47.5
2/16/2023 17:24	18489	18.48	20.573	47.502
2/16/2023 17:24	18490	18.449	20.575	47.506
2/16/2023 17:24	18491	18.459	20.572	47.501

2/16/2023 17:24	18492	18.441	20.572	47.501
2/16/2023 17:24	18493	18.455	20.574	47.504
2/16/2023 17:24	18494	18.458	20.571	47.499
2/16/2023 17:24	18495	18.464	20.57	47.496
2/16/2023 17:24	18496	18.483	20.573	47.503
2/16/2023 17:24	18497	18.452	20.572	47.5
2/16/2023 17:24	18498	18.466	20.571	47.498
2/16/2023 17:24	18499	18.452	20.571	47.499
2/16/2023 17:24	18500	18.474	20.572	47.499
2/16/2023 17:24	18501	18.461	20.572	47.5
2/16/2023 17:24	18502	18.445	20.573	47.503
2/16/2023 17:24	18503	18.464	20.571	47.499
2/16/2023 17:24	18504	18.442	20.571	47.499
2/16/2023 17:24	18505	18.49	20.571	47.497
2/16/2023 17:24	18506	18.448	20.573	47.502
2/16/2023 17:24	18507	18.467	20.572	47.501
2/16/2023 17:24	18508	18.472	20.572	47.5
2/16/2023 17:24	18509	18.457	20.572	47.5
2/16/2023 17:24	18510	18.478	20.573	47.502
2/16/2023 17:24	18511	18.452	20.572	47.501
2/16/2023 17:24	18512	18.459	20.572	47.499
2/16/2023 17:24	18513	18.467	20.57	47.495
2/16/2023 17:24	18514	18.461	20.572	47.5
2/16/2023 17:24	18515	18.467	20.573	47.503
2/16/2023 17:24	18516	18.44	20.572	47.499
2/16/2023 17:24	18517	18.452	20.572	47.5
2/16/2023 17:24	18518	18.47	20.573	47.501
2/16/2023 17:24	18519	18.458	20.574	47.504
2/16/2023 17:24	18520	18.469	20.572	47.499
2/16/2023 17:24	18521	18.461	20.573	47.502
2/16/2023 17:24	18522	18.469	20.573	47.502
2/16/2023 17:24	18523	18.459	20.572	47.501
2/16/2023 17:24	18524	18.467	20.573	47.501
2/16/2023 17:24	18525	18.464	20.574	47.504
2/16/2023 17:24	18526	18.485	20.572	47.5
2/16/2023 17:24	18527	18.465	20.573	47.501
2/16/2023 17:24	18528	18.474	20.573	47.503
2/16/2023 17:24	18529	18.469	20.571	47.497
2/16/2023 17:24	18530	18.443	20.572	47.5
2/16/2023 17:24	18531	18.448	20.573	47.503
2/16/2023 17:24	18532	18.479	20.573	47.502
2/16/2023 17:24	18533	18.474	20.572	47.5
2/16/2023 17:24	18534	18.461	20.572	47.499
2/16/2023 17:24	18535	18.455	20.574	47.505
2/16/2023 17:24	18536	18.432	20.573	47.502
2/16/2023 17:24	18537	18.482	20.571	47.499
2/16/2023 17:24	18538	18.448	20.573	47.503

2/16/2023 17:24	18539	18.462	20.571	47.499
2/16/2023 17:24	18540	18.462	20.571	47.499
2/16/2023 17:24	18541	18.461	20.572	47.499
2/16/2023 17:24	18542	18.454	20.572	47.5
2/16/2023 17:24	18543	18.463	20.573	47.501
2/16/2023 17:24	18544	18.468	20.573	47.504
2/16/2023 17:24	18545	18.447	20.573	47.503
2/16/2023 17:24	18546	18.471	20.573	47.503
2/16/2023 17:24	18547	18.45	20.571	47.499
2/16/2023 17:24	18548	18.463	20.573	47.502
2/16/2023 17:25	18549	18.464	20.569	47.494
2/16/2023 17:25	18550	18.462	20.572	47.501
2/16/2023 17:25	18551	18.454	20.573	47.503
2/16/2023 17:25	18552	18.453	20.572	47.499
2/16/2023 17:25	18553	18.456	20.571	47.497
2/16/2023 17:25	18554	18.48	20.572	47.499
2/16/2023 17:25	18555	18.456	20.574	47.504
2/16/2023 17:25	18556	18.46	20.574	47.505
2/16/2023 17:25	18557	18.453	20.57	47.496
2/16/2023 17:25	18558	18.441	20.572	47.499
2/16/2023 17:25	18559	18.466	20.572	47.501
2/16/2023 17:25	18560	18.463	20.573	47.501
2/16/2023 17:25	18561	18.466	20.572	47.5
2/16/2023 17:25	18562	18.472	20.572	47.501
2/16/2023 17:25	18563	18.453	20.574	47.504
2/16/2023 17:25	18564	18.458	20.571	47.498
2/16/2023 17:25	18565	18.472	20.571	47.498
2/16/2023 17:25	18566	18.443	20.573	47.503
2/16/2023 17:25	18567	18.469	20.572	47.499
2/16/2023 17:25	18568	18.466	20.57	47.496
2/16/2023 17:25	18569	18.461	20.572	47.5
2/16/2023 17:25	18570	18.451	20.572	47.499
2/16/2023 17:25	18571	18.461	20.573	47.503
2/16/2023 17:25	18572	18.46	20.572	47.5
2/16/2023 17:25	18573	18.455	20.573	47.503
2/16/2023 17:25	18574	18.462	20.572	47.499
2/16/2023 17:25	18575	18.456	20.572	47.499
2/16/2023 17:25	18576	18.489	20.574	47.505
2/16/2023 17:25	18577	18.464	20.572	47.5
2/16/2023 17:25	18578	18.471	20.572	47.501
2/16/2023 17:25	18579	18.462	20.574	47.505
2/16/2023 17:25	18580	18.461	20.573	47.502
2/16/2023 17:25	18581	18.466	20.572	47.5
2/16/2023 17:25	18582	18.47	20.574	47.504
2/16/2023 17:25	18583	18.472	20.57	47.495
2/16/2023 17:25	18584	18.464	20.572	47.499
2/16/2023 17:25	18585	18.44	20.569	47.494



2/16/2023 17:25	18586	18.465	20.573	47.502
2/16/2023 17:25	18587	18.467	20.573	47.501
2/16/2023 17:25	18588	18.466	20.573	47.502
2/16/2023 17:25	18589	18.434	20.572	47.501
2/16/2023 17:25	18590	18.459	20.573	47.501
2/16/2023 17:25	18591	18.453	20.572	47.5
2/16/2023 17:25	18592	18.452	20.571	47.497
2/16/2023 17:25	18593	18.458	20.571	47.499
2/16/2023 17:25	18594	18.459	20.569	47.494
2/16/2023 17:25	18595	18.469	20.57	47.496
2/16/2023 17:25	18596	18.461	20.572	47.5
2/16/2023 17:25	18597	18.483	20.573	47.503
2/16/2023 17:25	18598	18.459	20.572	47.501
2/16/2023 17:25	18599	18.453	20.572	47.501
2/16/2023 17:25	18600	18.438	20.572	47.5
2/16/2023 17:25	18601	18.486	20.573	47.503
2/16/2023 17:25	18602	18.446	20.575	47.507
2/16/2023 17:25	18603	18.458	20.57	47.497
2/16/2023 17:25	18604	18.454	20.572	47.5
2/16/2023 17:25	18605	18.448	20.572	47.499
2/16/2023 17:25	18606	18.473	20.572	47.501
2/16/2023 17:25	18607	18.461	20.573	47.502
2/16/2023 17:25	18608	18.469	20.573	47.502
2/16/2023 17:26	18609	18.475	20.573	47.504
2/16/2023 17:26	18610	18.48	20.571	47.499
2/16/2023 17:26	18611	18.485	20.572	47.499
2/16/2023 17:26	18612	18.475	20.572	47.5
2/16/2023 17:26	18613	18.451	20.571	47.498
2/16/2023 17:26	18614	18.481	20.574	47.505
2/16/2023 17:26	18615	18.464	20.571	47.498
2/16/2023 17:26	18616	18.44	20.573	47.502
2/16/2023 17:26	18617	18.456	20.572	47.5
2/16/2023 17:26	18618	18.456	20.572	47.5
2/16/2023 17:26	18619	18.461	20.572	47.5
2/16/2023 17:26	18620	18.459	20.569	47.493
2/16/2023 17:26	18621	18.447	20.572	47.499
2/16/2023 17:26	18622	18.466	20.572	47.5
2/16/2023 17:26	18623	18.474	20.573	47.502
2/16/2023 17:26	18624	18.475	20.572	47.5
2/16/2023 17:26	18625	18.456	20.573	47.502
2/16/2023 17:26	18626	18.486	20.572	47.5
2/16/2023 17:26	18627	18.478	20.573	47.503
2/16/2023 17:26	18628	18.465	20.572	47.501
2/16/2023 17:26	18629	18.479	20.573	47.503
2/16/2023 17:26	18630	18.461	20.573	47.501
2/16/2023 17:26	18631	18.451	20.574	47.504
2/16/2023 17:26	18632	18.485	20.573	47.503

2/16/2023 17:26	18633	18.469	20.572	47.501
2/16/2023 17:26	18634	18.46	20.572	47.501
2/16/2023 17:26	18635	18.464	20.571	47.499
2/16/2023 17:26	18636	18.461	20.574	47.506
2/16/2023 17:26	18637	18.459	20.572	47.499
2/16/2023 17:26	18638	18.463	20.572	47.501
2/16/2023 17:26	18639	18.458	20.573	47.501
2/16/2023 17:26	18640	18.459	20.573	47.502
2/16/2023 17:26	18641	18.469	20.571	47.499
2/16/2023 17:26	18642	18.478	20.571	47.498
2/16/2023 17:26	18643	18.467	20.571	47.499
2/16/2023 17:26	18644	18.48	20.571	47.498
2/16/2023 17:26	18645	18.465	20.574	47.504
2/16/2023 17:26	18646	18.449	20.571	47.498
2/16/2023 17:26	18647	18.444	20.573	47.502
2/16/2023 17:26	18648	18.452	20.572	47.499
2/16/2023 17:26	18649	18.466	20.572	47.499
2/16/2023 17:26	18650	18.445	20.572	47.499
2/16/2023 17:26	18651	18.455	20.571	47.497
2/16/2023 17:26	18652	18.462	20.572	47.501
2/16/2023 17:26	18653	18.45	20.571	47.497
2/16/2023 17:26	18654	18.465	20.571	47.499
2/16/2023 17:26	18655	18.459	20.571	47.498
2/16/2023 17:26	18656	18.45	20.572	47.5
2/16/2023 17:26	18657	18.464	20.573	47.503
2/16/2023 17:26	18658	18.463	20.571	47.498
2/16/2023 17:26	18659	18.449	20.574	47.504
2/16/2023 17:26	18660	18.449	20.572	47.499
2/16/2023 17:26	18661	18.469	20.572	47.501
2/16/2023 17:26	18662	18.476	20.572	47.5
2/16/2023 17:26	18663	18.453	20.571	47.497
2/16/2023 17:26	18664	18.466	20.573	47.501
2/16/2023 17:26	18665	18.486	20.571	47.498
2/16/2023 17:26	18666	18.464	20.572	47.5
2/16/2023 17:26	18667	18.456	20.572	47.501
2/16/2023 17:26	18668	18.455	20.573	47.502
2/16/2023 17:27	18669	18.48	20.574	47.506
2/16/2023 17:27	18670	18.454	20.572	47.501
2/16/2023 17:27	18671	18.432	20.57	47.495
2/16/2023 17:27	18672	18.462	20.572	47.5
2/16/2023 17:27	18673	18.464	20.573	47.502
2/16/2023 17:27	18674	18.481	20.572	47.5
2/16/2023 17:27	18675	18.494	20.573	47.502
2/16/2023 17:27	18676	18.466	20.572	47.5
2/16/2023 17:27	18677	18.469	20.572	47.5
2/16/2023 17:27	18678	18.449	20.573	47.502
2/16/2023 17:27	18679	18.453	20.57	47.496

2/16/2023 17:27	18680	18.457	20.573	47.503
2/16/2023 17:27	18681	18.473	20.571	47.497
2/16/2023 17:27	18682	18.473	20.572	47.499
2/16/2023 17:27	18683	18.445	20.572	47.5
2/16/2023 17:27	18684	18.475	20.571	47.498
2/16/2023 17:27	18685	18.457	20.572	47.501
2/16/2023 17:27	18686	18.464	20.572	47.5
2/16/2023 17:27	18687	18.448	20.572	47.499
2/16/2023 17:27	18688	18.466	20.572	47.499
2/16/2023 17:27	18689	18.45	20.571	47.497
2/16/2023 17:27	18690	18.474	20.573	47.503
2/16/2023 17:27	18691	18.471	20.571	47.498
2/16/2023 17:27	18692	18.464	20.573	47.503
2/16/2023 17:27	18693	18.467	20.572	47.5
2/16/2023 17:27	18694	18.467	20.573	47.502
2/16/2023 17:27	18695	18.437	20.571	47.498
2/16/2023 17:27	18696	18.46	20.573	47.502
2/16/2023 17:27	18697	18.456	20.57	47.495
2/16/2023 17:27	18698	18.464	20.573	47.503
2/16/2023 17:27	18699	18.464	20.571	47.499
2/16/2023 17:27	18700	18.478	20.571	47.498
2/16/2023 17:27	18701	18.459	20.573	47.502
2/16/2023 17:27	18702	18.449	20.573	47.502
2/16/2023 17:27	18703	18.486	20.573	47.502
2/16/2023 17:27	18704	18.459	20.571	47.497
2/16/2023 17:27	18705	18.462	20.572	47.5
2/16/2023 17:27	18706	18.475	20.573	47.503
2/16/2023 17:27	18707	18.447	20.572	47.5
2/16/2023 17:27	18708	18.449	20.572	47.501
2/16/2023 17:27	18709	18.477	20.575	47.507
2/16/2023 17:27	18710	18.48	20.574	47.504
2/16/2023 17:27	18711	18.462	20.573	47.501
2/16/2023 17:27	18712	18.462	20.571	47.499
2/16/2023 17:27	18713	18.444	20.57	47.496
2/16/2023 17:27	18714	18.48	20.573	47.502
2/16/2023 17:27	18715	18.46	20.572	47.501
2/16/2023 17:27	18716	18.464	20.573	47.503
2/16/2023 17:27	18717	18.427	20.573	47.503
2/16/2023 17:27	18718	18.472	20.572	47.501
2/16/2023 17:27	18719	18.464	20.571	47.498
2/16/2023 17:27	18720	18.433	20.572	47.501
2/16/2023 17:27	18721	18.475	20.574	47.505
2/16/2023 17:27	18722	18.471	20.574	47.504
2/16/2023 17:27	18723	18.479	20.571	47.499
2/16/2023 17:27	18724	18.455	20.571	47.499
2/16/2023 17:27	18725	18.455	20.573	47.502
2/16/2023 17:27	18726	18.452	20.572	47.501

2/16/2023 17:27	18727	18.454	20.571	47.499
2/16/2023 17:27	18728	18.445	20.573	47.503
2/16/2023 17:28	18729	18.464	20.573	47.503
2/16/2023 17:28	18730	18.473	20.572	47.501
2/16/2023 17:28	18731	18.461	20.572	47.5
2/16/2023 17:28	18732	18.469	20.575	47.508
2/16/2023 17:28	18733	18.481	20.571	47.498
2/16/2023 17:28	18734	18.454	20.573	47.503
2/16/2023 17:28	18735	18.456	20.572	47.501
2/16/2023 17:28	18736	18.48	20.571	47.498
2/16/2023 17:28	18737	18.47	20.573	47.502
2/16/2023 17:28	18738	18.453	20.572	47.501
2/16/2023 17:28	18739	18.453	20.572	47.501
2/16/2023 17:28	18740	18.459	20.571	47.498
2/16/2023 17:28	18741	18.48	20.57	47.495
2/16/2023 17:28	18742	18.443	20.573	47.502
2/16/2023 17:28	18743	18.467	20.573	47.503
2/16/2023 17:28	18744	18.464	20.573	47.503
2/16/2023 17:28	18745	18.456	20.569	47.494
2/16/2023 17:28	18746	18.45	20.571	47.497
2/16/2023 17:28	18747	18.473	20.57	47.497
2/16/2023 17:28	18748	18.451	20.572	47.501
2/16/2023 17:28	18749	18.494	20.572	47.501
2/16/2023 17:28	18750	18.47	20.574	47.506
2/16/2023 17:28	18751	18.467	20.573	47.503
2/16/2023 17:28	18752	18.45	20.57	47.495
2/16/2023 17:28	18753	18.462	20.571	47.498
2/16/2023 17:28	18754	18.445	20.573	47.502
2/16/2023 17:28	18755	18.474	20.573	47.502
2/16/2023 17:28	18756	18.474	20.572	47.5
2/16/2023 17:28	18757	18.475	20.572	47.5
2/16/2023 17:28	18758	18.459	20.573	47.502
2/16/2023 17:28	18759	18.483	20.573	47.502
2/16/2023 17:28	18760	18.464	20.572	47.499
2/16/2023 17:28	18761	18.453	20.573	47.503
2/16/2023 17:28	18762	18.478	20.572	47.501
2/16/2023 17:28	18763	18.457	20.572	47.5
2/16/2023 17:28	18764	18.477	20.573	47.503
2/16/2023 17:28	18765	18.459	20.571	47.499
2/16/2023 17:28	18766	18.475	20.571	47.498
2/16/2023 17:28	18767	18.475	20.572	47.5
2/16/2023 17:28	18768	18.464	20.571	47.498
2/16/2023 17:28	18769	18.48	20.573	47.502
2/16/2023 17:28	18770	18.459	20.571	47.497
2/16/2023 17:28	18771	18.46	20.571	47.497
2/16/2023 17:28	18772	18.46	20.571	47.498
2/16/2023 17:28	18773	18.458	20.57	47.495

2/16/2023 17:28	18774	18.467	20.572	47.501
2/16/2023 17:28	18775	18.461	20.572	47.5
2/16/2023 17:28	18776	18.455	20.573	47.502
2/16/2023 17:28	18777	18.459	20.574	47.504
2/16/2023 17:28	18778	18.468	20.574	47.504
2/16/2023 17:28	18779	18.47	20.572	47.5
2/16/2023 17:28	18780	18.462	20.573	47.502
2/16/2023 17:28	18781	18.45	20.571	47.498
2/16/2023 17:28	18782	18.447	20.572	47.501
2/16/2023 17:28	18783	18.476	20.572	47.501
2/16/2023 17:28	18784	18.498	20.574	47.504
2/16/2023 17:28	18785	18.461	20.572	47.5
2/16/2023 17:28	18786	18.464	20.574	47.505
2/16/2023 17:28	18787	18.45	20.572	47.501
2/16/2023 17:28	18788	18.445	20.572	47.5
2/16/2023 17:29	18789	18.453	20.572	47.5
2/16/2023 17:29	18790	18.46	20.572	47.5
2/16/2023 17:29	18791	18.489	20.571	47.498
2/16/2023 17:29	18792	18.448	20.571	47.499
2/16/2023 17:29	18793	18.467	20.574	47.505
2/16/2023 17:29	18794	18.448	20.572	47.5
2/16/2023 17:29	18795	18.475	20.573	47.503
2/16/2023 17:29	18796	18.453	20.573	47.502
2/16/2023 17:29	18797	18.442	20.572	47.501
2/16/2023 17:29	18798	18.441	20.572	47.501
2/16/2023 17:29	18799	18.464	20.571	47.498
2/16/2023 17:29	18800	18.448	20.57	47.495
2/16/2023 17:29	18801	18.453	20.57	47.496
2/16/2023 17:29	18802	18.454	20.573	47.502
2/16/2023 17:29	18803	18.467	20.572	47.5
2/16/2023 17:29	18804	18.456	20.57	47.495
2/16/2023 17:29	18805	18.459	20.571	47.499
2/16/2023 17:29	18806	18.455	20.57	47.496
2/16/2023 17:29	18807	18.486	20.572	47.501
2/16/2023 17:29	18808	18.448	20.57	47.497
2/16/2023 17:29	18809	18.474	20.57	47.496
2/16/2023 17:29	18810	18.451	20.573	47.501
2/16/2023 17:29	18811	18.461	20.574	47.505
2/16/2023 17:29	18812	18.458	20.572	47.501
2/16/2023 17:29	18813	18.459	20.571	47.499
2/16/2023 17:29	18814	18.446	20.57	47.496
2/16/2023 17:29	18815	18.464	20.571	47.499
2/16/2023 17:29	18816	18.466	20.572	47.499
2/16/2023 17:29	18817	18.459	20.573	47.503
2/16/2023 17:29	18818	18.491	20.573	47.503
2/16/2023 17:29	18819	18.465	20.572	47.501
2/16/2023 17:29	18820	18.448	20.572	47.501

2/16/2023 17:29	18821	18.441	20.57	47.496
2/16/2023 17:29	18822	18.465	20.57	47.495
2/16/2023 17:29	18823	18.457	20.571	47.497
2/16/2023 17:29	18824	18.477	20.571	47.499
2/16/2023 17:29	18825	18.444	20.573	47.502
2/16/2023 17:29	18826	18.466	20.571	47.498
2/16/2023 17:29	18827	18.452	20.573	47.503
2/16/2023 17:29	18828	18.46	20.572	47.5
2/16/2023 17:29	18829	18.471	20.571	47.497
2/16/2023 17:29	18830	18.46	20.572	47.499
2/16/2023 17:29	18831	18.468	20.572	47.501
2/16/2023 17:29	18832	18.448	20.572	47.5
2/16/2023 17:29	18833	18.468	20.571	47.499
2/16/2023 17:29	18834	18.446	20.572	47.5
2/16/2023 17:29	18835	18.464	20.572	47.501
2/16/2023 17:29	18836	18.481	20.571	47.499
2/16/2023 17:29	18837	18.469	20.572	47.499
2/16/2023 17:29	18838	18.444	20.572	47.5
2/16/2023 17:29	18839	18.46	20.574	47.504
2/16/2023 17:29	18840	18.437	20.572	47.499
2/16/2023 17:29	18841	18.472	20.572	47.5
2/16/2023 17:29	18842	18.453	20.572	47.501
2/16/2023 17:29	18843	18.459	20.57	47.496
2/16/2023 17:29	18844	18.45	20.573	47.502
2/16/2023 17:29	18845	18.442	20.572	47.501
2/16/2023 17:29	18846	18.489	20.572	47.5
2/16/2023 17:29	18847	18.473	20.572	47.499
2/16/2023 17:29	18848	18.464	20.575	47.506
2/16/2023 17:30	18849	18.456	20.572	47.501
2/16/2023 17:30	18850	18.46	20.572	47.5
2/16/2023 17:30	18851	18.471	20.572	47.5
2/16/2023 17:30	18852	18.453	20.571	47.498
2/16/2023 17:30	18853	18.464	20.573	47.502
2/16/2023 17:30	18854	18.449	20.573	47.503
2/16/2023 17:30	18855	18.459	20.571	47.499
2/16/2023 17:30	18856	18.469	20.571	47.498
2/16/2023 17:30	18857	18.463	20.572	47.501
2/16/2023 17:30	18858	18.444	20.571	47.497
2/16/2023 17:30	18859	18.459	20.572	47.499
2/16/2023 17:30	18860	18.468	20.572	47.5
2/16/2023 17:30	18861	18.45	20.571	47.497
2/16/2023 17:30	18862	18.466	20.571	47.498
2/16/2023 17:30	18863	18.448	20.571	47.499
2/16/2023 17:30	18864	18.456	20.571	47.499
2/16/2023 17:30	18865	18.464	20.572	47.5
2/16/2023 17:30	18866	18.46	20.572	47.501
2/16/2023 17:30	18867	18.456	20.571	47.498

2/16/2023 17:30	18868	18.478	20.57	47.496
2/16/2023 17:30	18869	18.455	20.572	47.5
2/16/2023 17:30	18870	18.459	20.572	47.5
2/16/2023 17:30	18871	18.461	20.572	47.5
2/16/2023 17:30	18872	18.46	20.572	47.5
2/16/2023 17:30	18873	18.461	20.572	47.499
2/16/2023 17:30	18874	18.489	20.572	47.499
2/16/2023 17:30	18875	18.448	20.572	47.5
2/16/2023 17:30	18876	18.466	20.571	47.498
2/16/2023 17:30	18877	18.443	20.572	47.499
2/16/2023 17:30	18878	18.456	20.573	47.502
2/16/2023 17:30	18879	18.45	20.572	47.5
2/16/2023 17:30	18880	18.469	20.571	47.497
2/16/2023 17:30	18881	18.475	20.573	47.502
2/16/2023 17:30	18882	18.449	20.572	47.501
2/16/2023 17:30	18883	18.459	20.571	47.497
2/16/2023 17:30	18884	18.458	20.572	47.501
2/16/2023 17:30	18885	18.471	20.571	47.499
2/16/2023 17:30	18886	18.451	20.572	47.501
2/16/2023 17:30	18887	18.437	20.571	47.498
2/16/2023 17:30	18888	18.467	20.574	47.506
2/16/2023 17:30	18889	18.459	20.571	47.497
2/16/2023 17:30	18890	18.453	20.573	47.502
2/16/2023 17:30	18891	18.457	20.571	47.498
2/16/2023 17:30	18892	18.459	20.572	47.5
2/16/2023 17:30	18893	18.473	20.571	47.498
2/16/2023 17:30	18894	18.456	20.571	47.499
2/16/2023 17:30	18895	18.47	20.572	47.5
2/16/2023 17:30	18896	18.456	20.573	47.503
2/16/2023 17:30	18897	18.464	20.574	47.505
2/16/2023 17:30	18898	18.465	20.571	47.498
2/16/2023 17:30	18899	18.458	20.571	47.498
2/16/2023 17:30	18900	18.478	20.574	47.504
2/16/2023 17:30	18901	18.438	20.57	47.496
2/16/2023 17:30	18902	18.459	20.572	47.5
2/16/2023 17:30	18903	18.464	20.573	47.503
2/16/2023 17:30	18904	18.484	20.571	47.497
2/16/2023 17:30	18905	18.446	20.573	47.503
2/16/2023 17:30	18906	18.464	20.572	47.5
2/16/2023 17:30	18907	18.444	20.572	47.5
2/16/2023 17:30	18908	18.478	20.572	47.501
2/16/2023 17:31	18909	18.455	20.57	47.496
2/16/2023 17:31	18910	18.466	20.571	47.498
2/16/2023 17:31	18911	18.471	20.573	47.503
2/16/2023 17:31	18912	18.437	20.573	47.502
2/16/2023 17:31	18913	18.455	20.572	47.501
2/16/2023 17:31	18914	18.455	20.57	47.496

2/16/2023 17:31	18915	18.462	20.572	47.5
2/16/2023 17:31	18916	18.473	20.572	47.5
2/16/2023 17:31	18917	18.467	20.573	47.503
2/16/2023 17:31	18918	18.437	20.57	47.496
2/16/2023 17:31	18919	18.476	20.57	47.496
2/16/2023 17:31	18920	18.466	20.571	47.497
2/16/2023 17:31	18921	18.46	20.573	47.502
2/16/2023 17:31	18922	18.461	20.572	47.5
2/16/2023 17:31	18923	18.456	20.574	47.506
2/16/2023 17:31	18924	18.457	20.573	47.502
2/16/2023 17:31	18925	18.431	20.572	47.5
2/16/2023 17:31	18926	18.465	20.574	47.504
2/16/2023 17:31	18927	18.45	20.572	47.499
2/16/2023 17:31	18928	18.448	20.572	47.499
2/16/2023 17:31	18929	18.472	20.571	47.497
2/16/2023 17:31	18930	18.46	20.572	47.499
2/16/2023 17:31	18931	18.467	20.569	47.494
2/16/2023 17:31	18932	18.439	20.573	47.503
2/16/2023 17:31	18933	18.451	20.572	47.499
2/16/2023 17:31	18934	18.465	20.573	47.503
2/16/2023 17:31	18935	18.434	20.572	47.499
2/16/2023 17:31	18936	18.463	20.571	47.498
2/16/2023 17:31	18937	18.461	20.569	47.494
2/16/2023 17:31	18938	18.471	20.571	47.497
2/16/2023 17:31	18939	18.48	20.572	47.499
2/16/2023 17:31	18940	18.468	20.57	47.495
2/16/2023 17:31	18941	18.464	20.573	47.502
2/16/2023 17:31	18942	18.467	20.573	47.503
2/16/2023 17:31	18943	18.475	20.571	47.499
2/16/2023 17:31	18944	18.453	20.572	47.501
2/16/2023 17:31	18945	18.454	20.571	47.498
2/16/2023 17:31	18946	18.453	20.572	47.499
2/16/2023 17:31	18947	18.469	20.572	47.499
2/16/2023 17:31	18948	18.469	20.573	47.502
2/16/2023 17:31	18949	18.459	20.572	47.501
2/16/2023 17:31	18950	18.445	20.572	47.5
2/16/2023 17:31	18951	18.472	20.571	47.497
2/16/2023 17:31	18952	18.461	20.571	47.498
2/16/2023 17:31	18953	18.468	20.572	47.499
2/16/2023 17:31	18954	18.467	20.571	47.499
2/16/2023 17:31	18955	18.461	20.569	47.493
2/16/2023 17:31	18956	18.457	20.572	47.5
2/16/2023 17:31	18957	18.472	20.572	47.5
2/16/2023 17:31	18958	18.483	20.573	47.502
2/16/2023 17:31	18959	18.464	20.573	47.501
2/16/2023 17:31	18960	18.461	20.572	47.5
2/16/2023 17:31	18961	18.478	20.57	47.496



2/16/2023 17:31	18962	18.469	20.571	47.498
2/16/2023 17:31	18963	18.446	20.571	47.497
2/16/2023 17:31	18964	18.467	20.572	47.501
2/16/2023 17:31	18965	18.459	20.572	47.499
2/16/2023 17:31	18966	18.46	20.573	47.502
2/16/2023 17:31	18967	18.45	20.573	47.502
2/16/2023 17:31	18968	18.445	20.574	47.504
2/16/2023 17:32	18969	18.434	20.572	47.5
2/16/2023 17:32	18970	18.458	20.572	47.5
2/16/2023 17:32	18971	18.432	20.572	47.499
2/16/2023 17:32	18972	18.456	20.572	47.5
2/16/2023 17:32	18973	18.458	20.572	47.501
2/16/2023 17:32	18974	18.469	20.57	47.496
2/16/2023 17:32	18975	18.458	20.572	47.501
2/16/2023 17:32	18976	18.483	20.574	47.504
2/16/2023 17:32	18977	18.466	20.573	47.503
2/16/2023 17:32	18978	18.472	20.572	47.499
2/16/2023 17:32	18979	18.452	20.571	47.497
2/16/2023 17:32	18980	18.465	20.571	47.497
2/16/2023 17:32	18981	18.459	20.57	47.496
2/16/2023 17:32	18982	18.478	20.571	47.497
2/16/2023 17:32	18983	18.439	20.573	47.503
2/16/2023 17:32	18984	18.464	20.573	47.502
2/16/2023 17:32	18985	18.467	20.572	47.501
2/16/2023 17:32	18986	18.45	20.573	47.502
2/16/2023 17:32	18987	18.453	20.572	47.5
2/16/2023 17:32	18988	18.463	20.572	47.501
2/16/2023 17:32	18989	18.456	20.571	47.498
2/16/2023 17:32	18990	18.461	20.574	47.504
2/16/2023 17:32	18991	18.476	20.571	47.499
2/16/2023 17:32	18992	18.463	20.569	47.494
2/16/2023 17:32	18993	18.442	20.571	47.498
2/16/2023 17:32	18994	18.466	20.572	47.5
2/16/2023 17:32	18995	18.459	20.573	47.502
2/16/2023 17:32	18996	18.467	20.574	47.506
2/16/2023 17:32	18997	18.468	20.572	47.499
2/16/2023 17:32	18998	18.466	20.572	47.5
2/16/2023 17:32	18999	18.457	20.572	47.5
2/16/2023 17:32	19000	18.464	20.572	47.5
2/16/2023 17:32	19001	18.45	20.57	47.497
2/16/2023 17:32	19002	18.475	20.572	47.501
2/16/2023 17:32	19003	18.476	20.571	47.499
2/16/2023 17:32	19004	18.464	20.572	47.499
2/16/2023 17:32	19005	18.472	20.573	47.501
2/16/2023 17:32	19006	18.446	20.572	47.5
2/16/2023 17:32	19007	18.472	20.572	47.5
2/16/2023 17:32	19008	18.455	20.572	47.501

2/16/2023 17:32	19009	18.457	20.571	47.498
2/16/2023 17:32	19010	18.448	20.572	47.501
2/16/2023 17:32	19011	18.456	20.572	47.501
2/16/2023 17:32	19012	18.472	20.572	47.501
2/16/2023 17:32	19013	18.463	20.571	47.498
2/16/2023 17:32	19014	18.468	20.572	47.5
2/16/2023 17:32	19015	18.46	20.571	47.498
2/16/2023 17:32	19016	18.456	20.573	47.503
2/16/2023 17:32	19017	18.474	20.571	47.498
2/16/2023 17:32	19018	18.463	20.573	47.503
2/16/2023 17:32	19019	18.453	20.57	47.497
2/16/2023 17:32	19020	18.457	20.572	47.501
2/16/2023 17:32	19021	18.459	20.571	47.497
2/16/2023 17:32	19022	18.458	20.573	47.502
2/16/2023 17:32	19023	18.459	20.571	47.497
2/16/2023 17:32	19024	18.469	20.571	47.498
2/16/2023 17:32	19025	18.464	20.572	47.5
2/16/2023 17:32	19026	18.451	20.571	47.497
2/16/2023 17:32	19027	18.459	20.573	47.501
2/16/2023 17:32	19028	18.468	20.572	47.5
2/16/2023 17:33	19029	18.44	20.572	47.5
2/16/2023 17:33	19030	18.453	20.57	47.496
2/16/2023 17:33	19031	18.475	20.573	47.502
2/16/2023 17:33	19032	18.459	20.572	47.499
2/16/2023 17:33	19033	18.428	20.571	47.497
2/16/2023 17:33	19034	18.445	20.573	47.502
2/16/2023 17:33	19035	18.463	20.571	47.497
2/16/2023 17:33	19036	18.458	20.57	47.496
2/16/2023 17:33	19037	18.45	20.573	47.501
2/16/2023 17:33	19038	18.474	20.573	47.503
2/16/2023 17:33	19039	18.471	20.571	47.497
2/16/2023 17:33	19040	18.437	20.574	47.504
2/16/2023 17:33	19041	18.445	20.571	47.499
2/16/2023 17:33	19042	18.437	20.573	47.502
2/16/2023 17:33	19043	18.453	20.572	47.499
2/16/2023 17:33	19044	18.484	20.572	47.501
2/16/2023 17:33	19045	18.448	20.573	47.502
2/16/2023 17:33	19046	18.449	20.572	47.501
2/16/2023 17:33	19047	18.451	20.572	47.501
2/16/2023 17:33	19048	18.448	20.572	47.501
2/16/2023 17:33	19049	18.459	20.573	47.502
2/16/2023 17:33	19050	18.468	20.57	47.496
2/16/2023 17:33	19051	18.459	20.569	47.492
2/16/2023 17:33	19052	18.457	20.571	47.497
2/16/2023 17:33	19053	18.457	20.573	47.503
2/16/2023 17:33	19054	18.453	20.571	47.498
2/16/2023 17:33	19055	18.465	20.573	47.503

2/16/2023 17:33	19056	18.443	20.571	47.498
2/16/2023 17:33	19057	18.474	20.571	47.499
2/16/2023 17:33	19058	18.461	20.572	47.499
2/16/2023 17:33	19059	18.459	20.572	47.501
2/16/2023 17:33	19060	18.461	20.572	47.5
2/16/2023 17:33	19061	18.453	20.571	47.497
2/16/2023 17:33	19062	18.468	20.571	47.499
2/16/2023 17:33	19063	18.469	20.571	47.499
2/16/2023 17:33	19064	18.437	20.573	47.501
2/16/2023 17:33	19065	18.449	20.571	47.498
2/16/2023 17:33	19066	18.464	20.572	47.5
2/16/2023 17:33	19067	18.456	20.569	47.494
2/16/2023 17:33	19068	18.462	20.571	47.497
2/16/2023 17:33	19069	18.472	20.572	47.5
2/16/2023 17:33	19070	18.457	20.572	47.499
2/16/2023 17:33	19071	18.476	20.571	47.498
2/16/2023 17:33	19072	18.462	20.569	47.493
2/16/2023 17:33	19073	18.453	20.572	47.499
2/16/2023 17:33	19074	18.476	20.573	47.503
2/16/2023 17:33	19075	18.471	20.572	47.501
2/16/2023 17:33	19076	18.464	20.571	47.498
2/16/2023 17:33	19077	18.456	20.573	47.502
2/16/2023 17:33	19078	18.459	20.572	47.5
2/16/2023 17:33	19079	18.467	20.569	47.494
2/16/2023 17:33	19080	18.462	20.572	47.5
2/16/2023 17:33	19081	18.44	20.572	47.499
2/16/2023 17:33	19082	18.459	20.572	47.499
2/16/2023 17:33	19083	18.471	20.573	47.502
2/16/2023 17:33	19084	18.471	20.572	47.5
2/16/2023 17:33	19085	18.465	20.572	47.501
2/16/2023 17:33	19086	18.459	20.573	47.501
2/16/2023 17:33	19087	18.464	20.571	47.499
2/16/2023 17:33	19088	18.448	20.572	47.5
2/16/2023 17:34	19089	18.455	20.572	47.5
2/16/2023 17:34	19090	18.453	20.571	47.498
2/16/2023 17:34	19091	18.469	20.57	47.496
2/16/2023 17:34	19092	18.451	20.572	47.499
2/16/2023 17:34	19093	18.48	20.572	47.499
2/16/2023 17:34	19094	18.476	20.574	47.504
2/16/2023 17:34	19095	18.454	20.572	47.5
2/16/2023 17:34	19096	18.464	20.573	47.502
2/16/2023 17:34	19097	18.467	20.572	47.5
2/16/2023 17:34	19098	18.45	20.571	47.499
2/16/2023 17:34	19099	18.461	20.571	47.497
2/16/2023 17:34	19100	18.469	20.572	47.501
2/16/2023 17:34	19101	18.456	20.574	47.504
2/16/2023 17:34	19102	18.445	20.572	47.501

2/16/2023 17:34	19103	18.443	20.572	47.501
2/16/2023 17:34	19104	18.473	20.571	47.499
2/16/2023 17:34	19105	18.465	20.571	47.497
2/16/2023 17:34	19106	18.454	20.573	47.503
2/16/2023 17:34	19107	18.455	20.573	47.502
2/16/2023 17:34	19108	18.459	20.571	47.498
2/16/2023 17:34	19109	18.438	20.573	47.502
2/16/2023 17:34	19110	18.475	20.572	47.5
2/16/2023 17:34	19111	18.457	20.571	47.498
2/16/2023 17:34	19112	18.479	20.571	47.499
2/16/2023 17:34	19113	18.461	20.572	47.501
2/16/2023 17:34	19114	18.475	20.572	47.5
2/16/2023 17:34	19115	18.469	20.573	47.501
2/16/2023 17:34	19116	18.464	20.572	47.501
2/16/2023 17:34	19117	18.458	20.574	47.504
2/16/2023 17:34	19118	18.464	20.572	47.499
2/16/2023 17:34	19119	18.476	20.57	47.495
2/16/2023 17:34	19120	18.448	20.571	47.499
2/16/2023 17:34	19121	18.45	20.572	47.5
2/16/2023 17:34	19122	18.458	20.572	47.501
2/16/2023 17:34	19123	18.464	20.573	47.501
2/16/2023 17:34	19124	18.47	20.573	47.502
2/16/2023 17:34	19125	18.475	20.57	47.494
2/16/2023 17:34	19126	18.447	20.574	47.505
2/16/2023 17:34	19127	18.465	20.573	47.502
2/16/2023 17:34	19128	18.472	20.572	47.499
2/16/2023 17:34	19129	18.475	20.572	47.501
2/16/2023 17:34	19130	18.465	20.572	47.5
2/16/2023 17:34	19131	18.485	20.57	47.496
2/16/2023 17:34	19132	18.475	20.572	47.499
2/16/2023 17:34	19133	18.456	20.573	47.501
2/16/2023 17:34	19134	18.461	20.571	47.498
2/16/2023 17:34	19135	18.462	20.572	47.5
2/16/2023 17:34	19136	18.467	20.572	47.499
2/16/2023 17:34	19137	18.466	20.57	47.496
2/16/2023 17:34	19138	18.47	20.571	47.498
2/16/2023 17:34	19139	18.487	20.57	47.495
2/16/2023 17:34	19140	18.449	20.572	47.501
2/16/2023 17:34	19141	18.455	20.572	47.5
2/16/2023 17:34	19142	18.458	20.571	47.497
2/16/2023 17:34	19143	18.449	20.571	47.497
2/16/2023 17:34	19144	18.469	20.573	47.502
2/16/2023 17:34	19145	18.456	20.572	47.499
2/16/2023 17:34	19146	18.459	20.571	47.498
2/16/2023 17:34	19147	18.442	20.571	47.499
2/16/2023 17:34	19148	18.47	20.571	47.498
2/16/2023 17:35	19149	18.489	20.573	47.502

2/16/2023 17:35	19150	18.459	20.571	47.497
2/16/2023 17:35	19151	18.465	20.571	47.498
2/16/2023 17:35	19152	18.478	20.571	47.497
2/16/2023 17:35	19153	18.461	20.572	47.5
2/16/2023 17:35	19154	18.459	20.569	47.493
2/16/2023 17:35	19155	18.465	20.572	47.5
2/16/2023 17:35	19156	18.468	20.57	47.496
2/16/2023 17:35	19157	18.467	20.572	47.499
2/16/2023 17:35	19158	18.468	20.571	47.499
2/16/2023 17:35	19159	18.45	20.57	47.496
2/16/2023 17:35	19160	18.467	20.57	47.497
2/16/2023 17:35	19161	18.49	20.572	47.5
2/16/2023 17:35	19162	18.457	20.571	47.498
2/16/2023 17:35	19163	18.475	20.573	47.502
2/16/2023 17:35	19164	18.456	20.571	47.499
2/16/2023 17:35	19165	18.468	20.569	47.494
2/16/2023 17:35	19166	18.472	20.572	47.501
2/16/2023 17:35	19167	18.478	20.572	47.5
2/16/2023 17:35	19168	18.468	20.57	47.497
2/16/2023 17:35	19169	18.481	20.573	47.502
2/16/2023 17:35	19170	18.452	20.57	47.495
2/16/2023 17:35	19171	18.45	20.572	47.5
2/16/2023 17:35	19172	18.461	20.571	47.498
2/16/2023 17:35	19173	18.474	20.572	47.5
2/16/2023 17:35	19174	18.461	20.571	47.498
2/16/2023 17:35	19175	18.458	20.571	47.498
2/16/2023 17:35	19176	18.45	20.57	47.497
2/16/2023 17:35	19177	18.447	20.572	47.501
2/16/2023 17:35	19178	18.449	20.572	47.499
2/16/2023 17:35	19179	18.454	20.572	47.5
2/16/2023 17:35	19180	18.456	20.571	47.498
2/16/2023 17:35	19181	18.461	20.571	47.497
2/16/2023 17:35	19182	18.478	20.572	47.499
2/16/2023 17:35	19183	18.461	20.571	47.498
2/16/2023 17:35	19184	18.47	20.57	47.496
2/16/2023 17:35	19185	18.481	20.569	47.494
2/16/2023 17:35	19186	18.453	20.572	47.499
2/16/2023 17:35	19187	18.456	20.572	47.501
2/16/2023 17:35	19188	18.443	20.572	47.499
2/16/2023 17:35	19189	18.437	20.569	47.494
2/16/2023 17:35	19190	18.456	20.569	47.493
2/16/2023 17:35	19191	18.458	20.572	47.501
2/16/2023 17:35	19192	18.463	20.571	47.498
2/16/2023 17:35	19193	18.48	20.571	47.498
2/16/2023 17:35	19194	18.449	20.569	47.493
2/16/2023 17:35	19195	18.463	20.569	47.494
2/16/2023 17:35	19196	18.489	20.57	47.495

2/16/2023 17:35	19197	18.468	20.571	47.497
2/16/2023 17:35	19198	18.463	20.57	47.495
2/16/2023 17:35	19199	18.463	20.57	47.496
2/16/2023 17:35	19200	18.475	20.57	47.496
2/16/2023 17:35	19201	18.448	20.572	47.499
2/16/2023 17:35	19202	18.491	20.57	47.496
2/16/2023 17:35	19203	18.448	20.57	47.496
2/16/2023 17:35	19204	18.456	20.571	47.499
2/16/2023 17:35	19205	18.459	20.57	47.497
2/16/2023 17:35	19206	18.46	20.57	47.495
2/16/2023 17:35	19207	18.454	20.571	47.497
2/16/2023 17:35	19208	18.464	20.57	47.496
2/16/2023 17:36	19209	18.464	20.57	47.495
2/16/2023 17:36	19210	18.483	20.571	47.498
2/16/2023 17:36	19211	18.483	20.57	47.496
2/16/2023 17:36	19212	18.455	20.571	47.497
2/16/2023 17:36	19213	18.438	20.573	47.502
2/16/2023 17:36	19214	18.467	20.57	47.495
2/16/2023 17:36	19215	18.453	20.572	47.501
2/16/2023 17:36	19216	18.439	20.569	47.494
2/16/2023 17:36	19217	18.456	20.569	47.494
2/16/2023 17:36	19218	18.459	20.572	47.499
2/16/2023 17:36	19219	18.453	20.568	47.491
2/16/2023 17:36	19220	18.448	20.573	47.501
2/16/2023 17:36	19221	18.45	20.57	47.496
2/16/2023 17:36	19222	18.465	20.57	47.496
2/16/2023 17:36	19223	18.473	20.571	47.497
2/16/2023 17:36	19224	18.472	20.57	47.496
2/16/2023 17:36	19225	18.462	20.569	47.493
2/16/2023 17:36	19226	18.46	20.571	47.497
2/16/2023 17:36	19227	18.478	20.569	47.494
2/16/2023 17:36	19228	18.469	20.57	47.496
2/16/2023 17:36	19229	18.478	20.572	47.499
2/16/2023 17:36	19230	18.454	20.57	47.495
2/16/2023 17:36	19231	18.467	20.57	47.496
2/16/2023 17:36	19232	18.455	20.571	47.499
2/16/2023 17:36	19233	18.467	20.572	47.499
2/16/2023 17:36	19234	18.478	20.57	47.494
2/16/2023 17:36	19235	18.456	20.57	47.494
2/16/2023 17:36	19236	18.473	20.569	47.492
2/16/2023 17:36	19237	18.475	20.569	47.494
2/16/2023 17:36	19238	18.465	20.571	47.499
2/16/2023 17:36	19239	18.473	20.571	47.497
2/16/2023 17:36	19240	18.459	20.569	47.494
2/16/2023 17:36	19241	18.47	20.569	47.494
2/16/2023 17:36	19242	18.453	20.572	47.5
2/16/2023 17:36	19243	18.469	20.57	47.495

2/16/2023 17:36	19244	18.448	20.57	47.495
2/16/2023 17:36	19245	18.457	20.572	47.501
2/16/2023 17:36	19246	18.463	20.57	47.495
2/16/2023 17:36	19247	18.455	20.57	47.495
2/16/2023 17:36	19248	18.444	20.569	47.493
2/16/2023 17:36	19249	18.449	20.569	47.494
2/16/2023 17:36	19250	18.478	20.57	47.495
2/16/2023 17:36	19251	18.466	20.57	47.494
2/16/2023 17:36	19252	18.468	20.57	47.496
2/16/2023 17:36	19253	18.461	20.57	47.495
2/16/2023 17:36	19254	18.465	20.572	47.501
2/16/2023 17:36	19255	18.461	20.569	47.494
2/16/2023 17:36	19256	18.48	20.569	47.493
2/16/2023 17:36	19257	18.472	20.572	47.501
2/16/2023 17:36	19258	18.474	20.568	47.49
2/16/2023 17:36	19259	18.46	20.571	47.498
2/16/2023 17:36	19260	18.457	20.567	47.489
2/16/2023 17:36	19261	18.472	20.571	47.498
2/16/2023 17:36	19262	18.448	20.569	47.494
2/16/2023 17:36	19263	18.475	20.57	47.496
2/16/2023 17:36	19264	18.469	20.571	47.497
2/16/2023 17:36	19265	18.461	20.57	47.496
2/16/2023 17:36	19266	18.456	20.571	47.497
2/16/2023 17:36	19267	18.458	20.57	47.496
2/16/2023 17:36	19268	18.469	20.571	47.497
2/16/2023 17:37	19269	18.445	20.57	47.496
2/16/2023 17:37	19270	18.443	20.571	47.497
2/16/2023 17:37	19271	18.462	20.571	47.497
2/16/2023 17:37	19272	18.449	20.571	47.497
2/16/2023 17:37	19273	18.464	20.571	47.498
2/16/2023 17:37	19274	18.448	20.57	47.494
2/16/2023 17:37	19275	18.46	20.571	47.498
2/16/2023 17:37	19276	18.477	20.57	47.496
2/16/2023 17:37	19277	18.464	20.568	47.49
2/16/2023 17:37	19278	18.434	20.57	47.496
2/16/2023 17:37	19279	18.455	20.571	47.499
2/16/2023 17:37	19280	18.472	20.568	47.49
2/16/2023 17:37	19281	18.461	20.571	47.499
2/16/2023 17:37	19282	18.461	20.57	47.494
2/16/2023 17:37	19283	18.467	20.569	47.493
2/16/2023 17:37	19284	18.475	20.571	47.498
2/16/2023 17:37	19285	18.455	20.569	47.494
2/16/2023 17:37	19286	18.458	20.57	47.495
2/16/2023 17:37	19287	18.461	20.569	47.493
2/16/2023 17:37	19288	18.469	20.571	47.498
2/16/2023 17:37	19289	18.458	20.571	47.499
2/16/2023 17:37	19290	18.467	20.568	47.492

2/16/2023 17:37	19291	18.458	20.571	47.497
2/16/2023 17:37	19292	18.447	20.571	47.498
2/16/2023 17:37	19293	18.473	20.569	47.492
2/16/2023 17:37	19294	18.472	20.57	47.496
2/16/2023 17:37	19295	18.459	20.568	47.492
2/16/2023 17:37	19296	18.449	20.569	47.494
2/16/2023 17:37	19297	18.462	20.571	47.497
2/16/2023 17:37	19298	18.468	20.571	47.498
2/16/2023 17:37	19299	18.463	20.571	47.497
2/16/2023 17:37	19300	18.46	20.569	47.493
2/16/2023 17:37	19301	18.46	20.57	47.496
2/16/2023 17:37	19302	18.471	20.568	47.492
2/16/2023 17:37	19303	18.439	20.569	47.493
2/16/2023 17:37	19304	18.448	20.568	47.49
2/16/2023 17:37	19305	18.463	20.568	47.492
2/16/2023 17:37	19306	18.467	20.569	47.494
2/16/2023 17:37	19307	18.456	20.569	47.494
2/16/2023 17:37	19308	18.458	20.569	47.493
2/16/2023 17:37	19309	18.455	20.571	47.497
2/16/2023 17:37	19310	18.45	20.569	47.494
2/16/2023 17:37	19311	18.468	20.57	47.496
2/16/2023 17:37	19312	18.475	20.571	47.498
2/16/2023 17:37	19313	18.457	20.57	47.496
2/16/2023 17:37	19314	18.452	20.568	47.49
2/16/2023 17:37	19315	18.461	20.57	47.496
2/16/2023 17:37	19316	18.469	20.571	47.498
2/16/2023 17:37	19317	18.452	20.569	47.494
2/16/2023 17:37	19318	18.465	20.57	47.495
2/16/2023 17:37	19319	18.461	20.569	47.493
2/16/2023 17:37	19320	18.468	20.57	47.495
2/16/2023 17:37	19321	18.486	20.569	47.493
2/16/2023 17:37	19322	18.449	20.572	47.499
2/16/2023 17:37	19323	18.45	20.57	47.495
2/16/2023 17:37	19324	18.455	20.569	47.494
2/16/2023 17:37	19325	18.478	20.57	47.494
2/16/2023 17:37	19326	18.448	20.57	47.495
2/16/2023 17:37	19327	18.456	20.569	47.493
2/16/2023 17:37	19328	18.459	20.57	47.496
2/16/2023 17:38	19329	18.458	20.57	47.496
2/16/2023 17:38	19330	18.48	20.57	47.495
2/16/2023 17:38	19331	18.444	20.57	47.495
2/16/2023 17:38	19332	18.478	20.571	47.498
2/16/2023 17:38	19333	18.441	20.57	47.497
2/16/2023 17:38	19334	18.447	20.57	47.495
2/16/2023 17:38	19335	18.473	20.569	47.493
2/16/2023 17:38	19336	18.476	20.571	47.497
2/16/2023 17:38	19337	18.453	20.568	47.491



2/16/2023 17:38	19338	18.473	20.569	47.494
2/16/2023 17:38	19339	18.479	20.569	47.494
2/16/2023 17:38	19340	18.482	20.569	47.493
2/16/2023 17:38	19341	18.458	20.57	47.495
2/16/2023 17:38	19342	18.462	20.569	47.493
2/16/2023 17:38	19343	18.464	20.57	47.494
2/16/2023 17:38	19344	18.478	20.569	47.494
2/16/2023 17:38	19345	18.471	20.569	47.494
2/16/2023 17:38	19346	18.483	20.569	47.494
2/16/2023 17:38	19347	18.45	20.568	47.491
2/16/2023 17:38	19348	18.464	20.569	47.493
2/16/2023 17:38	19349	18.48	20.568	47.491
2/16/2023 17:38	19350	18.46	20.569	47.493
2/16/2023 17:38	19351	18.461	20.572	47.499
2/16/2023 17:38	19352	18.451	20.568	47.491
2/16/2023 17:38	19353	18.453	20.569	47.494
2/16/2023 17:38	19354	18.464	20.569	47.494
2/16/2023 17:38	19355	18.453	20.57	47.495
2/16/2023 17:38	19356	18.446	20.569	47.493
2/16/2023 17:38	19357	18.451	20.57	47.496
2/16/2023 17:38	19358	18.474	20.568	47.491
2/16/2023 17:38	19359	18.452	20.569	47.493
2/16/2023 17:38	19360	18.467	20.569	47.493
2/16/2023 17:38	19361	18.456	20.568	47.491
2/16/2023 17:38	19362	18.459	20.571	47.497
2/16/2023 17:38	19363	18.445	20.57	47.495
2/16/2023 17:38	19364	18.467	20.569	47.494
2/16/2023 17:38	19365	18.455	20.568	47.491
2/16/2023 17:38	19366	18.462	20.569	47.493
2/16/2023 17:38	19367	18.433	20.57	47.496
2/16/2023 17:38	19368	18.451	20.569	47.493
2/16/2023 17:38	19369	18.472	20.57	47.496
2/16/2023 17:38	19370	18.464	20.567	47.49
2/16/2023 17:38	19371	18.463	20.571	47.497
2/16/2023 17:38	19372	18.454	20.57	47.495
2/16/2023 17:38	19373	18.45	20.57	47.496
2/16/2023 17:38	19374	18.466	20.568	47.491
2/16/2023 17:38	19375	18.462	20.571	47.499
2/16/2023 17:38	19376	18.468	20.571	47.497
2/16/2023 17:38	19377	18.474	20.571	47.499
2/16/2023 17:38	19378	18.459	20.569	47.494
2/16/2023 17:38	19379	18.474	20.568	47.49
2/16/2023 17:38	19380	18.457	20.568	47.491
2/16/2023 17:38	19381	18.463	20.569	47.492
2/16/2023 17:38	19382	18.472	20.569	47.493
2/16/2023 17:38	19383	18.467	20.57	47.495
2/16/2023 17:38	19384	18.468	20.57	47.496

2/16/2023 17:38	19385	18.456	20.57	47.494
2/16/2023 17:38	19386	18.434	20.569	47.493
2/16/2023 17:38	19387	18.475	20.569	47.494
2/16/2023 17:38	19388	18.482	20.568	47.49
2/16/2023 17:39	19389	18.463	20.57	47.495
2/16/2023 17:39	19390	18.486	20.57	47.495
2/16/2023 17:39	19391	18.45	20.57	47.496
2/16/2023 17:39	19392	18.478	20.568	47.491
2/16/2023 17:39	19393	18.473	20.571	47.497
2/16/2023 17:39	19394	18.468	20.571	47.499
2/16/2023 17:39	19395	18.474	20.568	47.491
2/16/2023 17:39	19396	18.448	20.57	47.496
2/16/2023 17:39	19397	18.454	20.568	47.49
2/16/2023 17:39	19398	18.465	20.567	47.488
2/16/2023 17:39	19399	18.461	20.569	47.494
2/16/2023 17:39	19400	18.465	20.57	47.495
2/16/2023 17:39	19401	18.472	20.568	47.491
2/16/2023 17:39	19402	18.461	20.571	47.497
2/16/2023 17:39	19403	18.477	20.569	47.493
2/16/2023 17:39	19404	18.472	20.57	47.495
2/16/2023 17:39	19405	18.466	20.569	47.492
2/16/2023 17:39	19406	18.446	20.568	47.49
2/16/2023 17:39	19407	18.442	20.567	47.489
2/16/2023 17:39	19408	18.468	20.57	47.495
2/16/2023 17:39	19409	18.47	20.569	47.494
2/16/2023 17:39	19410	18.452	20.57	47.496
2/16/2023 17:39	19411	18.461	20.568	47.491
2/16/2023 17:39	19412	18.46	20.57	47.494
2/16/2023 17:39	19413	18.456	20.57	47.496
2/16/2023 17:39	19414	18.469	20.57	47.496
2/16/2023 17:39	19415	18.456	20.569	47.494
2/16/2023 17:39	19416	18.473	20.571	47.498
2/16/2023 17:39	19417	18.448	20.571	47.498
2/16/2023 17:39	19418	18.491	20.571	47.498
2/16/2023 17:39	19419	18.445	20.571	47.498
2/16/2023 17:39	19420	18.456	20.57	47.495
2/16/2023 17:39	19421	18.454	20.569	47.493
2/16/2023 17:39	19422	18.468	20.569	47.493
2/16/2023 17:39	19423	18.468	20.57	47.496
2/16/2023 17:39	19424	18.479	20.57	47.496
2/16/2023 17:39	19425	18.461	20.57	47.495
2/16/2023 17:39	19426	18.449	20.572	47.499
2/16/2023 17:39	19427	18.467	20.568	47.492
2/16/2023 17:39	19428	18.464	20.568	47.492
2/16/2023 17:39	19429	18.455	20.57	47.496
2/16/2023 17:39	19430	18.465	20.569	47.494
2/16/2023 17:39	19431	18.456	20.569	47.492

2/16/2023 17:39	19432	18.464	20.569	47.493
2/16/2023 17:39	19433	18.468	20.569	47.493
2/16/2023 17:39	19434	18.462	20.568	47.49
2/16/2023 17:39	19435	18.466	20.571	47.499
2/16/2023 17:39	19436	18.461	20.569	47.494
2/16/2023 17:39	19437	18.462	20.568	47.49
2/16/2023 17:39	19438	18.48	20.57	47.495
2/16/2023 17:39	19439	18.472	20.569	47.494
2/16/2023 17:39	19440	18.472	20.569	47.492
2/16/2023 17:39	19441	18.464	20.568	47.492
2/16/2023 17:39	19442	18.465	20.568	47.492
2/16/2023 17:39	19443	18.452	20.571	47.498
2/16/2023 17:39	19444	18.46	20.571	47.497
2/16/2023 17:39	19445	18.474	20.569	47.492
2/16/2023 17:39	19446	18.461	20.57	47.495
2/16/2023 17:39	19447	18.453	20.569	47.494
2/16/2023 17:39	19448	18.458	20.572	47.5
2/16/2023 17:40	19449	18.469	20.569	47.494
2/16/2023 17:40	19450	18.464	20.571	47.499
2/16/2023 17:40	19451	18.472	20.57	47.496
2/16/2023 17:40	19452	18.467	20.571	47.497
2/16/2023 17:40	19453	18.474	20.57	47.495
2/16/2023 17:40	19454	18.479	20.572	47.499
2/16/2023 17:40	19455	18.472	20.569	47.494
2/16/2023 17:40	19456	18.452	20.57	47.495
2/16/2023 17:40	19457	18.445	20.571	47.497
2/16/2023 17:40	19458	18.483	20.569	47.494
2/16/2023 17:40	19459	18.453	20.571	47.497
2/16/2023 17:40	19460	18.464	20.57	47.495
2/16/2023 17:40	19461	18.462	20.568	47.491
2/16/2023 17:40	19462	18.461	20.567	47.489
2/16/2023 17:40	19463	18.458	20.569	47.493
2/16/2023 17:40	19464	18.459	20.567	47.489
2/16/2023 17:40	19465	18.464	20.568	47.491
2/16/2023 17:40	19466	18.456	20.571	47.497
2/16/2023 17:40	19467	18.461	20.57	47.495
2/16/2023 17:40	19468	18.428	20.569	47.493
2/16/2023 17:40	19469	18.479	20.569	47.493
2/16/2023 17:40	19470	18.502	20.57	47.495
2/16/2023 17:40	19471	18.454	20.571	47.498
2/16/2023 17:40	19472	18.469	20.57	47.496
2/16/2023 17:40	19473	18.441	20.572	47.501
2/16/2023 17:40	19474	18.46	20.57	47.496
2/16/2023 17:40	19475	18.458	20.571	47.497
2/16/2023 17:40	19476	18.464	20.572	47.499
2/16/2023 17:40	19477	18.448	20.571	47.497
2/16/2023 17:40	19478	18.458	20.569	47.492

2/16/2023 17:40	19479	18.469	20.57	47.496
2/16/2023 17:40	19480	18.459	20.567	47.49
2/16/2023 17:40	19481	18.448	20.57	47.495
2/16/2023 17:40	19482	18.459	20.568	47.491
2/16/2023 17:40	19483	18.461	20.57	47.495
2/16/2023 17:40	19484	18.466	20.569	47.494
2/16/2023 17:40	19485	18.45	20.568	47.491
2/16/2023 17:40	19486	18.474	20.566	47.487
2/16/2023 17:40	19487	18.467	20.568	47.492
2/16/2023 17:40	19488	18.472	20.567	47.489
2/16/2023 17:40	19489	18.467	20.571	47.498
2/16/2023 17:40	19490	18.462	20.569	47.494
2/16/2023 17:40	19491	18.483	20.569	47.493
2/16/2023 17:40	19492	18.469	20.569	47.493
2/16/2023 17:40	19493	18.454	20.57	47.496
2/16/2023 17:40	19494	18.458	20.57	47.495
2/16/2023 17:40	19495	18.446	20.569	47.493
2/16/2023 17:40	19496	18.461	20.569	47.492
2/16/2023 17:40	19497	18.465	20.57	47.496
2/16/2023 17:40	19498	18.456	20.569	47.494
2/16/2023 17:40	19499	18.478	20.572	47.5
2/16/2023 17:40	19500	18.447	20.569	47.494
2/16/2023 17:40	19501	18.451	20.569	47.493
2/16/2023 17:40	19502	18.464	20.57	47.495
2/16/2023 17:40	19503	18.488	20.57	47.496
2/16/2023 17:40	19504	18.47	20.57	47.495
2/16/2023 17:40	19505	18.441	20.569	47.494
2/16/2023 17:40	19506	18.456	20.568	47.491
2/16/2023 17:40	19507	18.449	20.571	47.499
2/16/2023 17:40	19508	18.452	20.57	47.496
2/16/2023 17:41	19509	18.465	20.571	47.497
2/16/2023 17:41	19510	18.471	20.57	47.496
2/16/2023 17:41	19511	18.469	20.571	47.498
2/16/2023 17:41	19512	18.468	20.57	47.495
2/16/2023 17:41	19513	18.475	20.572	47.5
2/16/2023 17:41	19514	18.461	20.57	47.495
2/16/2023 17:41	19515	18.465	20.569	47.494
2/16/2023 17:41	19516	18.458	20.569	47.493
2/16/2023 17:41	19517	18.458	20.569	47.494
2/16/2023 17:41	19518	18.466	20.569	47.494
2/16/2023 17:41	19519	18.466	20.57	47.495
2/16/2023 17:41	19520	18.457	20.567	47.489
2/16/2023 17:41	19521	18.464	20.568	47.492
2/16/2023 17:41	19522	18.459	20.57	47.495
2/16/2023 17:41	19523	18.471	20.569	47.493
2/16/2023 17:41	19524	18.446	20.571	47.498
2/16/2023 17:41	19525	18.453	20.57	47.496

2/16/2023 17:41	19526	18.464	20.569	47.494
2/16/2023 17:41	19527	18.457	20.568	47.49
2/16/2023 17:41	19528	18.464	20.57	47.495
2/16/2023 17:41	19529	18.473	20.569	47.492
2/16/2023 17:41	19530	18.476	20.569	47.494
2/16/2023 17:41	19531	18.449	20.571	47.498
2/16/2023 17:41	19532	18.437	20.572	47.499
2/16/2023 17:41	19533	18.462	20.568	47.492
2/16/2023 17:41	19534	18.459	20.57	47.495
2/16/2023 17:41	19535	18.438	20.57	47.495
2/16/2023 17:41	19536	18.453	20.569	47.494
2/16/2023 17:41	19537	18.455	20.569	47.493
2/16/2023 17:41	19538	18.469	20.57	47.495
2/16/2023 17:41	19539	18.466	20.571	47.498
2/16/2023 17:41	19540	18.469	20.57	47.496
2/16/2023 17:41	19541	18.464	20.569	47.494
2/16/2023 17:41	19542	18.464	20.567	47.489
2/16/2023 17:41	19543	18.474	20.57	47.495
2/16/2023 17:41	19544	18.445	20.569	47.493
2/16/2023 17:41	19545	18.46	20.57	47.494
2/16/2023 17:41	19546	18.489	20.569	47.493
2/16/2023 17:41	19547	18.475	20.57	47.496
2/16/2023 17:41	19548	18.461	20.57	47.496
2/16/2023 17:41	19549	18.468	20.569	47.493
2/16/2023 17:41	19550	18.458	20.57	47.496
2/16/2023 17:41	19551	18.462	20.568	47.491
2/16/2023 17:41	19552	18.477	20.568	47.491
2/16/2023 17:41	19553	18.458	20.57	47.495
2/16/2023 17:41	19554	18.447	20.569	47.492
2/16/2023 17:41	19555	18.472	20.571	47.498
2/16/2023 17:41	19556	18.464	20.568	47.491
2/16/2023 17:41	19557	18.44	20.571	47.497
2/16/2023 17:41	19558	18.457	20.57	47.495
2/16/2023 17:41	19559	18.467	20.572	47.499
2/16/2023 17:41	19560	18.448	20.571	47.497
2/16/2023 17:41	19561	18.459	20.57	47.496
2/16/2023 17:41	19562	18.457	20.569	47.492
2/16/2023 17:41	19563	18.464	20.569	47.494
2/16/2023 17:41	19564	18.439	20.571	47.498
2/16/2023 17:41	19565	18.475	20.57	47.495
2/16/2023 17:41	19566	18.458	20.57	47.495
2/16/2023 17:41	19567	18.466	20.569	47.493
2/16/2023 17:41	19568	18.464	20.569	47.492
2/16/2023 17:42	19569	18.45	20.571	47.497
2/16/2023 17:42	19570	18.459	20.57	47.496
2/16/2023 17:42	19571	18.461	20.569	47.494
2/16/2023 17:42	19572	18.464	20.569	47.493

2/16/2023 17:42	19573	18.46	20.569	47.493
2/16/2023 17:42	19574	18.453	20.57	47.495
2/16/2023 17:42	19575	18.475	20.569	47.492
2/16/2023 17:42	19576	18.473	20.572	47.501
2/16/2023 17:42	19577	18.474	20.571	47.498
2/16/2023 17:42	19578	18.474	20.571	47.499
2/16/2023 17:42	19579	18.472	20.571	47.498
2/16/2023 17:42	19580	18.461	20.568	47.491
2/16/2023 17:42	19581	18.477	20.569	47.493
2/16/2023 17:42	19582	18.47	20.57	47.496
2/16/2023 17:42	19583	18.462	20.569	47.493
2/16/2023 17:42	19584	18.464	20.569	47.492
2/16/2023 17:42	19585	18.471	20.569	47.493
2/16/2023 17:42	19586	18.481	20.569	47.494
2/16/2023 17:42	19587	18.453	20.573	47.502
2/16/2023 17:42	19588	18.485	20.57	47.495
2/16/2023 17:42	19589	18.455	20.569	47.493
2/16/2023 17:42	19590	18.45	20.571	47.497
2/16/2023 17:42	19591	18.475	20.57	47.495
2/16/2023 17:42	19592	18.448	20.569	47.494
2/16/2023 17:42	19593	18.462	20.569	47.492
2/16/2023 17:42	19594	18.455	20.571	47.497
2/16/2023 17:42	19595	18.461	20.569	47.492
2/16/2023 17:42	19596	18.452	20.568	47.49
2/16/2023 17:42	19597	18.466	20.571	47.499
2/16/2023 17:42	19598	18.461	20.57	47.495
2/16/2023 17:42	19599	18.467	20.57	47.497
2/16/2023 17:42	19600	18.439	20.569	47.494
2/16/2023 17:42	19601	18.466	20.571	47.498
2/16/2023 17:42	19602	18.46	20.568	47.491
2/16/2023 17:42	19603	18.478	20.57	47.496
2/16/2023 17:42	19604	18.466	20.569	47.494
2/16/2023 17:42	19605	18.454	20.57	47.495
2/16/2023 17:42	19606	18.456	20.568	47.491
2/16/2023 17:42	19607	18.474	20.568	47.491
2/16/2023 17:42	19608	18.46	20.57	47.495
2/16/2023 17:42	19609	18.452	20.57	47.494
2/16/2023 17:42	19610	18.461	20.571	47.498
2/16/2023 17:42	19611	18.467	20.569	47.492
2/16/2023 17:42	19612	18.453	20.57	47.495
2/16/2023 17:42	19613	18.453	20.569	47.493
2/16/2023 17:42	19614	18.475	20.57	47.494
2/16/2023 17:42	19615	18.468	20.57	47.496
2/16/2023 17:42	19616	18.454	20.572	47.499
2/16/2023 17:42	19617	18.464	20.57	47.495
2/16/2023 17:42	19618	18.45	20.572	47.5
2/16/2023 17:42	19619	18.451	20.571	47.499

2/16/2023 17:42	19620	18.461	20.57	47.495
2/16/2023 17:42	19621	18.461	20.569	47.493
2/16/2023 17:42	19622	18.449	20.571	47.499
2/16/2023 17:42	19623	18.448	20.571	47.497
2/16/2023 17:42	19624	18.461	20.57	47.495
2/16/2023 17:42	19625	18.463	20.568	47.492
2/16/2023 17:42	19626	18.453	20.572	47.499
2/16/2023 17:42	19627	18.45	20.568	47.491
2/16/2023 17:42	19628	18.455	20.568	47.492
2/16/2023 17:43	19629	18.453	20.569	47.493
2/16/2023 17:43	19630	18.448	20.57	47.495
2/16/2023 17:43	19631	18.46	20.571	47.497
2/16/2023 17:43	19632	18.451	20.57	47.496
2/16/2023 17:43	19633	18.443	20.57	47.495
2/16/2023 17:43	19634	18.451	20.572	47.5
2/16/2023 17:43	19635	18.47	20.568	47.49
2/16/2023 17:43	19636	18.459	20.572	47.5
2/16/2023 17:43	19637	18.456	20.571	47.499
2/16/2023 17:43	19638	18.474	20.57	47.496
2/16/2023 17:43	19639	18.459	20.568	47.492
2/16/2023 17:43	19640	18.46	20.57	47.495
2/16/2023 17:43	19641	18.445	20.571	47.498
2/16/2023 17:43	19642	18.472	20.569	47.493
2/16/2023 17:43	19643	18.466	20.571	47.497
2/16/2023 17:43	19644	18.451	20.57	47.495
2/16/2023 17:43	19645	18.454	20.569	47.494
2/16/2023 17:43	19646	18.453	20.569	47.494
2/16/2023 17:43	19647	18.464	20.569	47.492
2/16/2023 17:43	19648	18.464	20.568	47.492
2/16/2023 17:43	19649	18.459	20.57	47.496
2/16/2023 17:43	19650	18.459	20.569	47.494
2/16/2023 17:43	19651	18.462	20.568	47.491
2/16/2023 17:43	19652	18.461	20.571	47.499
2/16/2023 17:43	19653	18.464	20.571	47.497
2/16/2023 17:43	19654	18.464	20.569	47.494
2/16/2023 17:43	19655	18.475	20.57	47.495
2/16/2023 17:43	19656	18.445	20.568	47.491
2/16/2023 17:43	19657	18.467	20.57	47.496
2/16/2023 17:43	19658	18.481	20.572	47.499
2/16/2023 17:43	19659	18.456	20.57	47.496
2/16/2023 17:43	19660	18.464	20.571	47.498
2/16/2023 17:43	19661	18.444	20.572	47.501
2/16/2023 17:43	19662	18.445	20.57	47.495
2/16/2023 17:43	19663	18.469	20.571	47.498
2/16/2023 17:43	19664	18.45	20.571	47.497
2/16/2023 17:43	19665	18.436	20.571	47.497
2/16/2023 17:43	19666	18.468	20.569	47.493

2/16/2023 17:43	19667	18.474	20.571	47.498
2/16/2023 17:43	19668	18.456	20.569	47.493
2/16/2023 17:43	19669	18.472	20.569	47.493
2/16/2023 17:43	19670	18.45	20.571	47.499
2/16/2023 17:43	19671	18.475	20.571	47.497
2/16/2023 17:43	19672	18.486	20.571	47.498
2/16/2023 17:43	19673	18.464	20.568	47.49
2/16/2023 17:43	19674	18.458	20.572	47.501
2/16/2023 17:43	19675	18.464	20.571	47.499
2/16/2023 17:43	19676	18.459	20.572	47.5
2/16/2023 17:43	19677	18.465	20.57	47.496
2/16/2023 17:43	19678	18.453	20.57	47.496
2/16/2023 17:43	19679	18.469	20.569	47.492
2/16/2023 17:43	19680	18.469	20.568	47.492
2/16/2023 17:43	19681	18.467	20.568	47.492
2/16/2023 17:43	19682	18.468	20.569	47.494
2/16/2023 17:43	19683	18.461	20.571	47.498
2/16/2023 17:43	19684	18.46	20.57	47.495
2/16/2023 17:43	19685	18.464	20.57	47.496
2/16/2023 17:43	19686	18.448	20.572	47.499
2/16/2023 17:43	19687	18.464	20.569	47.493
2/16/2023 17:43	19688	18.467	20.57	47.496
2/16/2023 17:44	19689	18.465	20.568	47.491
2/16/2023 17:44	19690	18.467	20.571	47.498
2/16/2023 17:44	19691	18.481	20.571	47.497
2/16/2023 17:44	19692	18.483	20.57	47.495
2/16/2023 17:44	19693	18.436	20.57	47.495
2/16/2023 17:44	19694	18.476	20.569	47.494
2/16/2023 17:44	19695	18.478	20.57	47.495
2/16/2023 17:44	19696	18.459	20.57	47.496
2/16/2023 17:44	19697	18.449	20.569	47.493
2/16/2023 17:44	19698	18.466	20.572	47.501
2/16/2023 17:44	19699	18.463	20.571	47.497
2/16/2023 17:44	19700	18.448	20.571	47.499
2/16/2023 17:44	19701	18.462	20.57	47.495
2/16/2023 17:44	19702	18.467	20.571	47.497
2/16/2023 17:44	19703	18.467	20.571	47.497
2/16/2023 17:44	19704	18.473	20.572	47.501
2/16/2023 17:44	19705	18.465	20.573	47.503
2/16/2023 17:44	19706	18.478	20.571	47.497
2/16/2023 17:44	19707	18.459	20.57	47.496
2/16/2023 17:44	19708	18.469	20.571	47.498
2/16/2023 17:44	19709	18.443	20.57	47.496
2/16/2023 17:44	19710	18.48	20.573	47.501
2/16/2023 17:44	19711	18.491	20.57	47.496
2/16/2023 17:44	19712	18.478	20.571	47.497
2/16/2023 17:44	19713	18.47	20.571	47.498



2/16/2023 17:44	19714	18.457	20.57	47.495
2/16/2023 17:44	19715	18.462	20.568	47.491
2/16/2023 17:44	19716	18.449	20.57	47.494
2/16/2023 17:44	19717	18.45	20.572	47.5
2/16/2023 17:44	19718	18.476	20.571	47.498
2/16/2023 17:44	19719	18.459	20.571	47.498
2/16/2023 17:44	19720	18.441	20.571	47.497
2/16/2023 17:44	19721	18.449	20.57	47.495
2/16/2023 17:44	19722	18.465	20.57	47.496
2/16/2023 17:44	19723	18.465	20.569	47.494
2/16/2023 17:44	19724	18.46	20.569	47.494
2/16/2023 17:44	19725	18.453	20.569	47.493
2/16/2023 17:44	19726	18.47	20.571	47.499
2/16/2023 17:44	19727	18.469	20.569	47.494
2/16/2023 17:44	19728	18.475	20.572	47.501
2/16/2023 17:44	19729	18.464	20.571	47.497
2/16/2023 17:44	19730	18.466	20.57	47.494
2/16/2023 17:44	19731	18.459	20.573	47.502
2/16/2023 17:44	19732	18.478	20.57	47.496
2/16/2023 17:44	19733	18.464	20.57	47.497
2/16/2023 17:44	19734	18.472	20.57	47.495
2/16/2023 17:44	19735	18.468	20.572	47.5
2/16/2023 17:44	19736	18.463	20.571	47.497
2/16/2023 17:44	19737	18.468	20.572	47.501
2/16/2023 17:44	19738	18.474	20.569	47.494
2/16/2023 17:44	19739	18.472	20.572	47.499
2/16/2023 17:44	19740	18.446	20.57	47.496
2/16/2023 17:44	19741	18.466	20.571	47.499
2/16/2023 17:44	19742	18.475	20.571	47.498
2/16/2023 17:44	19743	18.464	20.569	47.494
2/16/2023 17:44	19744	18.47	20.57	47.494
2/16/2023 17:44	19745	18.466	20.571	47.497
2/16/2023 17:44	19746	18.461	20.569	47.494
2/16/2023 17:44	19747	18.459	20.571	47.498
2/16/2023 17:44	19748	18.453	20.569	47.493
2/16/2023 17:45	19749	18.469	20.57	47.495
2/16/2023 17:45	19750	18.465	20.569	47.493
2/16/2023 17:45	19751	18.448	20.572	47.499
2/16/2023 17:45	19752	18.453	20.57	47.496
2/16/2023 17:45	19753	18.45	20.57	47.496
2/16/2023 17:45	19754	18.436	20.572	47.5
2/16/2023 17:45	19755	18.489	20.57	47.495
2/16/2023 17:45	19756	18.439	20.571	47.498
2/16/2023 17:45	19757	18.468	20.57	47.496
2/16/2023 17:45	19758	18.463	20.571	47.499
2/16/2023 17:45	19759	18.451	20.574	47.504
2/16/2023 17:45	19760	18.467	20.572	47.499

2/16/2023 17:45	19761	18.449	20.571	47.497
2/16/2023 17:45	19762	18.459	20.571	47.499
2/16/2023 17:45	19763	18.452	20.571	47.497
2/16/2023 17:45	19764	18.469	20.572	47.499
2/16/2023 17:45	19765	18.475	20.572	47.5
2/16/2023 17:45	19766	18.48	20.568	47.491
2/16/2023 17:45	19767	18.483	20.569	47.493
2/16/2023 17:45	19768	18.437	20.572	47.499
2/16/2023 17:45	19769	18.453	20.57	47.496
2/16/2023 17:45	19770	18.472	20.572	47.499
2/16/2023 17:45	19771	18.46	20.57	47.496
2/16/2023 17:45	19772	18.459	20.572	47.5
2/16/2023 17:45	19773	18.465	20.571	47.497
2/16/2023 17:45	19774	18.446	20.569	47.494
2/16/2023 17:45	19775	18.45	20.569	47.494
2/16/2023 17:45	19776	18.448	20.572	47.499
2/16/2023 17:45	19777	18.453	20.572	47.5
2/16/2023 17:45	19778	18.474	20.57	47.495
2/16/2023 17:45	19779	18.462	20.57	47.497
2/16/2023 17:45	19780	18.462	20.568	47.491
2/16/2023 17:45	19781	18.456	20.572	47.499
2/16/2023 17:45	19782	18.459	20.57	47.496
2/16/2023 17:45	19783	18.458	20.571	47.499
2/16/2023 17:45	19784	18.452	20.572	47.499
2/16/2023 17:45	19785	18.437	20.571	47.497
2/16/2023 17:45	19786	18.456	20.57	47.496
2/16/2023 17:45	19787	18.472	20.569	47.493
2/16/2023 17:45	19788	18.473	20.571	47.497
2/16/2023 17:45	19789	18.476	20.572	47.499
2/16/2023 17:45	19790	18.451	20.571	47.497
2/16/2023 17:45	19791	18.464	20.571	47.498
2/16/2023 17:45	19792	18.467	20.572	47.5
2/16/2023 17:45	19793	18.457	20.572	47.499
2/16/2023 17:45	19794	18.468	20.571	47.498
2/16/2023 17:45	19795	18.453	20.57	47.495
2/16/2023 17:45	19796	18.459	20.569	47.493
2/16/2023 17:45	19797	18.461	20.57	47.496
2/16/2023 17:45	19798	18.455	20.571	47.498
2/16/2023 17:45	19799	18.464	20.571	47.498
2/16/2023 17:45	19800	18.447	20.572	47.5
2/16/2023 17:45	19801	18.479	20.571	47.498
2/16/2023 17:45	19802	18.459	20.571	47.497
2/16/2023 17:45	19803	18.439	20.571	47.497
2/16/2023 17:45	19804	18.453	20.572	47.5
2/16/2023 17:45	19805	18.454	20.572	47.501
2/16/2023 17:45	19806	18.454	20.57	47.496
2/16/2023 17:45	19807	18.461	20.572	47.499

2/16/2023 17:45	19808	18.47	20.572	47.501
2/16/2023 17:46	19809	18.451	20.571	47.497
2/16/2023 17:46	19810	18.467	20.569	47.494
2/16/2023 17:46	19811	18.48	20.57	47.496
2/16/2023 17:46	19812	18.452	20.574	47.504
2/16/2023 17:46	19813	18.456	20.57	47.496
2/16/2023 17:46	19814	18.446	20.572	47.499
2/16/2023 17:46	19815	18.443	20.572	47.5
2/16/2023 17:46	19816	18.449	20.573	47.502
2/16/2023 17:46	19817	18.439	20.57	47.496
2/16/2023 17:46	19818	18.472	20.571	47.498
2/16/2023 17:46	19819	18.465	20.572	47.501
2/16/2023 17:46	19820	18.462	20.572	47.5
2/16/2023 17:46	19821	18.453	20.569	47.493
2/16/2023 17:46	19822	18.46	20.571	47.498
2/16/2023 17:46	19823	18.454	20.57	47.494
2/16/2023 17:46	19824	18.453	20.571	47.497
2/16/2023 17:46	19825	18.459	20.571	47.499
2/16/2023 17:46	19826	18.479	20.574	47.504
2/16/2023 17:46	19827	18.45	20.57	47.495
2/16/2023 17:46	19828	18.459	20.572	47.5
2/16/2023 17:46	19829	18.467	20.572	47.5
2/16/2023 17:46	19830	18.475	20.57	47.495
2/16/2023 17:46	19831	18.469	20.572	47.5
2/16/2023 17:46	19832	18.461	20.571	47.499
2/16/2023 17:46	19833	18.475	20.573	47.501
2/16/2023 17:46	19834	18.456	20.573	47.503
2/16/2023 17:46	19835	18.467	20.571	47.499
2/16/2023 17:46	19836	18.459	20.57	47.497
2/16/2023 17:46	19837	18.441	20.569	47.492
2/16/2023 17:46	19838	18.438	20.571	47.497
2/16/2023 17:46	19839	18.45	20.57	47.497
2/16/2023 17:46	19840	18.473	20.571	47.498
2/16/2023 17:46	19841	18.445	20.571	47.499
2/16/2023 17:46	19842	18.464	20.572	47.499
2/16/2023 17:46	19843	18.445	20.57	47.495
2/16/2023 17:46	19844	18.463	20.57	47.495
2/16/2023 17:46	19845	18.473	20.573	47.502
2/16/2023 17:46	19846	18.466	20.57	47.496
2/16/2023 17:46	19847	18.441	20.572	47.501
2/16/2023 17:46	19848	18.448	20.572	47.5
2/16/2023 17:46	19849	18.476	20.57	47.495
2/16/2023 17:46	19850	18.453	20.57	47.496
2/16/2023 17:46	19851	18.469	20.571	47.498
2/16/2023 17:46	19852	18.436	20.571	47.497
2/16/2023 17:46	19853	18.461	20.573	47.502
2/16/2023 17:46	19854	18.447	20.572	47.5

2/16/2023 17:46	19855	18.47	20.573	47.502
2/16/2023 17:46	19856	18.467	20.573	47.501
2/16/2023 17:46	19857	18.453	20.574	47.504
2/16/2023 17:46	19858	18.454	20.571	47.498
2/16/2023 17:46	19859	18.461	20.57	47.496
2/16/2023 17:46	19860	18.459	20.572	47.5
2/16/2023 17:46	19861	18.442	20.573	47.503
2/16/2023 17:46	19862	18.456	20.572	47.499
2/16/2023 17:46	19863	18.464	20.572	47.5
2/16/2023 17:46	19864	18.466	20.571	47.498
2/16/2023 17:46	19865	18.461	20.572	47.5
2/16/2023 17:46	19866	18.478	20.57	47.496
2/16/2023 17:46	19867	18.464	20.572	47.5
2/16/2023 17:46	19868	18.458	20.572	47.501
2/16/2023 17:47	19869	18.451	20.572	47.5
2/16/2023 17:47	19870	18.451	20.572	47.499
2/16/2023 17:47	19871	18.448	20.572	47.5
2/16/2023 17:47	19872	18.46	20.572	47.5
2/16/2023 17:47	19873	18.458	20.572	47.499
2/16/2023 17:47	19874	18.464	20.573	47.502
2/16/2023 17:47	19875	18.439	20.57	47.495
2/16/2023 17:47	19876	18.465	20.572	47.501
2/16/2023 17:47	19877	18.45	20.572	47.5
2/16/2023 17:47	19878	18.475	20.571	47.497
2/16/2023 17:47	19879	18.483	20.572	47.501
2/16/2023 17:47	19880	18.44	20.571	47.499
2/16/2023 17:47	19881	18.447	20.572	47.501
2/16/2023 17:47	19882	18.469	20.572	47.501
2/16/2023 17:47	19883	18.456	20.575	47.507
2/16/2023 17:47	19884	18.455	20.572	47.501
2/16/2023 17:47	19885	18.448	20.569	47.492
2/16/2023 17:47	19886	18.462	20.572	47.499
2/16/2023 17:47	19887	18.467	20.57	47.496
2/16/2023 17:47	19888	18.461	20.572	47.5
2/16/2023 17:47	19889	18.44	20.572	47.501
2/16/2023 17:47	19890	18.457	20.574	47.504
2/16/2023 17:47	19891	18.464	20.573	47.502
2/16/2023 17:47	19892	18.469	20.573	47.503
2/16/2023 17:47	19893	18.449	20.574	47.506
2/16/2023 17:47	19894	18.453	20.572	47.501
2/16/2023 17:47	19895	18.464	20.572	47.499
2/16/2023 17:47	19896	18.465	20.571	47.499
2/16/2023 17:47	19897	18.471	20.573	47.503
2/16/2023 17:47	19898	18.459	20.57	47.496
2/16/2023 17:47	19899	18.443	20.571	47.498
2/16/2023 17:47	19900	18.468	20.572	47.5
2/16/2023 17:47	19901	18.454	20.571	47.499

2/16/2023 17:47	19902	18.464	20.573	47.502
2/16/2023 17:47	19903	18.442	20.572	47.5
2/16/2023 17:47	19904	18.439	20.572	47.5
2/16/2023 17:47	19905	18.465	20.571	47.499
2/16/2023 17:47	19906	18.467	20.573	47.502
2/16/2023 17:47	19907	18.449	20.572	47.5
2/16/2023 17:47	19908	18.447	20.57	47.495
2/16/2023 17:47	19909	18.451	20.574	47.505
2/16/2023 17:47	19910	18.486	20.57	47.494
2/16/2023 17:47	19911	18.451	20.572	47.501
2/16/2023 17:47	19912	18.464	20.569	47.492
2/16/2023 17:47	19913	18.445	20.57	47.496
2/16/2023 17:47	19914	18.453	20.571	47.499
2/16/2023 17:47	19915	18.458	20.571	47.497
2/16/2023 17:47	19916	18.469	20.574	47.506
2/16/2023 17:47	19917	18.457	20.572	47.499
2/16/2023 17:47	19918	18.45	20.571	47.497
2/16/2023 17:47	19919	18.463	20.572	47.5
2/16/2023 17:47	19920	18.462	20.573	47.502
2/16/2023 17:47	19921	18.476	20.57	47.496
2/16/2023 17:47	19922	18.474	20.57	47.495
2/16/2023 17:47	19923	18.457	20.572	47.501
2/16/2023 17:47	19924	18.471	20.571	47.497
2/16/2023 17:47	19925	18.452	20.571	47.498
2/16/2023 17:47	19926	18.471	20.573	47.502
2/16/2023 17:47	19927	18.469	20.573	47.502
2/16/2023 17:47	19928	18.457	20.573	47.502
2/16/2023 17:48	19929	18.461	20.571	47.497
2/16/2023 17:48	19930	18.489	20.573	47.503
2/16/2023 17:48	19931	18.469	20.572	47.5
2/16/2023 17:48	19932	18.461	20.572	47.5
2/16/2023 17:48	19933	18.448	20.574	47.505
2/16/2023 17:48	19934	18.458	20.573	47.502
2/16/2023 17:48	19935	18.467	20.571	47.497
2/16/2023 17:48	19936	18.462	20.57	47.496
2/16/2023 17:48	19937	18.456	20.573	47.503
2/16/2023 17:48	19938	18.442	20.572	47.501
2/16/2023 17:48	19939	18.467	20.569	47.494
2/16/2023 17:48	19940	18.454	20.572	47.5
2/16/2023 17:48	19941	18.443	20.572	47.5
2/16/2023 17:48	19942	18.455	20.573	47.502
2/16/2023 17:48	19943	18.456	20.572	47.501
2/16/2023 17:48	19944	18.459	20.572	47.501
2/16/2023 17:48	19945	18.45	20.572	47.501
2/16/2023 17:48	19946	18.453	20.57	47.495
2/16/2023 17:48	19947	18.464	20.574	47.505
2/16/2023 17:48	19948	18.463	20.57	47.494

2/16/2023 17:48	19949	18.487	20.571	47.498
2/16/2023 17:48	19950	18.447	20.574	47.504
2/16/2023 17:48	19951	18.451	20.571	47.498
2/16/2023 17:48	19952	18.471	20.574	47.504
2/16/2023 17:48	19953	18.467	20.571	47.498
2/16/2023 17:48	19954	18.455	20.573	47.502
2/16/2023 17:48	19955	18.461	20.57	47.495
2/16/2023 17:48	19956	18.435	20.571	47.498
2/16/2023 17:48	19957	18.456	20.572	47.499
2/16/2023 17:48	19958	18.467	20.572	47.5
2/16/2023 17:48	19959	18.45	20.573	47.501
2/16/2023 17:48	19960	18.453	20.571	47.499
2/16/2023 17:48	19961	18.446	20.569	47.494
2/16/2023 17:48	19962	18.461	20.575	47.507
2/16/2023 17:48	19963	18.461	20.572	47.499
2/16/2023 17:48	19964	18.447	20.572	47.5
2/16/2023 17:48	19965	18.448	20.575	47.507
2/16/2023 17:48	19966	18.464	20.573	47.502
2/16/2023 17:48	19967	18.47	20.573	47.501
2/16/2023 17:48	19968	18.472	20.573	47.501
2/16/2023 17:48	19969	18.459	20.572	47.5
2/16/2023 17:48	19970	18.472	20.57	47.497
2/16/2023 17:48	19971	18.457	20.573	47.503
2/16/2023 17:48	19972	18.459	20.571	47.499
2/16/2023 17:48	19973	18.464	20.571	47.499
2/16/2023 17:48	19974	18.465	20.574	47.506
2/16/2023 17:48	19975	18.433	20.572	47.501
2/16/2023 17:48	19976	18.489	20.573	47.502
2/16/2023 17:48	19977	18.474	20.572	47.5
2/16/2023 17:48	19978	18.463	20.574	47.505
2/16/2023 17:48	19979	18.478	20.571	47.498
2/16/2023 17:48	19980	18.478	20.574	47.504
2/16/2023 17:48	19981	18.455	20.573	47.503
2/16/2023 17:48	19982	18.48	20.575	47.506
2/16/2023 17:48	19983	18.464	20.572	47.499
2/16/2023 17:48	19984	18.472	20.572	47.501
2/16/2023 17:48	19985	18.458	20.573	47.503
2/16/2023 17:48	19986	18.474	20.573	47.501
2/16/2023 17:48	19987	18.467	20.573	47.504
2/16/2023 17:48	19988	18.459	20.571	47.499
2/16/2023 17:49	19989	18.448	20.572	47.5
2/16/2023 17:49	19990	18.475	20.573	47.503
2/16/2023 17:49	19991	18.461	20.571	47.497
2/16/2023 17:49	19992	18.464	20.571	47.499
2/16/2023 17:49	19993	18.456	20.572	47.499
2/16/2023 17:49	19994	18.444	20.573	47.502
2/16/2023 17:49	19995	18.475	20.574	47.504

2/16/2023 17:49	19996	18.45	20.573	47.503
2/16/2023 17:49	19997	18.455	20.572	47.501
2/16/2023 17:49	19998	18.466	20.572	47.5
2/16/2023 17:49	19999	18.455	20.574	47.504
2/16/2023 17:49	20000	18.479	20.572	47.5
2/16/2023 17:49	20001	18.463	20.572	47.501
2/16/2023 17:49	20002	18.464	20.572	47.499
2/16/2023 17:49	20003	18.443	20.571	47.498
2/16/2023 17:49	20004	18.463	20.574	47.505
2/16/2023 17:49	20005	18.46	20.573	47.503
2/16/2023 17:49	20006	18.455	20.574	47.504
2/16/2023 17:49	20007	18.483	20.572	47.499
2/16/2023 17:49	20008	18.455	20.572	47.499
2/16/2023 17:49	20009	18.467	20.573	47.503
2/16/2023 17:49	20010	18.472	20.572	47.501
2/16/2023 17:49	20011	18.481	20.573	47.502
2/16/2023 17:49	20012	18.467	20.572	47.501
2/16/2023 17:49	20013	18.466	20.574	47.504
2/16/2023 17:49	20014	18.462	20.572	47.5
2/16/2023 17:49	20015	18.461	20.573	47.502
2/16/2023 17:49	20016	18.458	20.574	47.504
2/16/2023 17:49	20017	18.48	20.572	47.499
2/16/2023 17:49	20018	18.455	20.573	47.503
2/16/2023 17:49	20019	18.458	20.572	47.501
2/16/2023 17:49	20020	18.483	20.572	47.499
2/16/2023 17:49	20021	18.457	20.573	47.503
2/16/2023 17:49	20022	18.448	20.57	47.496
2/16/2023 17:49	20023	18.478	20.573	47.503
2/16/2023 17:49	20024	18.458	20.572	47.501
2/16/2023 17:49	20025	18.46	20.574	47.505
2/16/2023 17:49	20026	18.464	20.571	47.497
2/16/2023 17:49	20027	18.463	20.572	47.501
2/16/2023 17:49	20028	18.47	20.572	47.5
2/16/2023 17:49	20029	18.459	20.574	47.504
2/16/2023 17:49	20030	18.441	20.573	47.503
2/16/2023 17:49	20031	18.453	20.574	47.504
2/16/2023 17:49	20032	18.464	20.573	47.502
2/16/2023 17:49	20033	18.461	20.575	47.506
2/16/2023 17:49	20034	18.471	20.572	47.499
2/16/2023 17:49	20035	18.477	20.573	47.502
2/16/2023 17:49	20036	18.454	20.572	47.501
2/16/2023 17:49	20037	18.474	20.571	47.497
2/16/2023 17:49	20038	18.46	20.573	47.502
2/16/2023 17:49	20039	18.462	20.573	47.502
2/16/2023 17:49	20040	18.465	20.572	47.501
2/16/2023 17:49	20041	18.475	20.572	47.501
2/16/2023 17:49	20042	18.465	20.571	47.497

2/16/2023 17:49	20043	18.481	20.573	47.502
2/16/2023 17:49	20044	18.478	20.573	47.501
2/16/2023 17:49	20045	18.469	20.574	47.505
2/16/2023 17:49	20046	18.459	20.573	47.503
2/16/2023 17:49	20047	18.469	20.573	47.502
2/16/2023 17:49	20048	18.449	20.574	47.504
2/16/2023 17:50	20049	18.459	20.573	47.503
2/16/2023 17:50	20050	18.474	20.573	47.503
2/16/2023 17:50	20051	18.474	20.573	47.502
2/16/2023 17:50	20052	18.435	20.574	47.505
2/16/2023 17:50	20053	18.467	20.573	47.502
2/16/2023 17:50	20054	18.476	20.573	47.502
2/16/2023 17:50	20055	18.473	20.571	47.498
2/16/2023 17:50	20056	18.456	20.572	47.5
2/16/2023 17:50	20057	18.477	20.57	47.496
2/16/2023 17:50	20058	18.456	20.573	47.503
2/16/2023 17:50	20059	18.442	20.573	47.502
2/16/2023 17:50	20060	18.469	20.575	47.507
2/16/2023 17:50	20061	18.465	20.572	47.499
2/16/2023 17:50	20062	18.464	20.574	47.506
2/16/2023 17:50	20063	18.455	20.572	47.499
2/16/2023 17:50	20064	18.473	20.574	47.505
2/16/2023 17:50	20065	18.461	20.574	47.504
2/16/2023 17:50	20066	18.446	20.574	47.504
2/16/2023 17:50	20067	18.462	20.573	47.502
2/16/2023 17:50	20068	18.448	20.572	47.5
2/16/2023 17:50	20069	18.453	20.572	47.501
2/16/2023 17:50	20070	18.444	20.574	47.505
2/16/2023 17:50	20071	18.461	20.573	47.503
2/16/2023 17:50	20072	18.473	20.573	47.503
2/16/2023 17:50	20073	18.453	20.572	47.501
2/16/2023 17:50	20074	18.464	20.573	47.503
2/16/2023 17:50	20075	18.457	20.573	47.503
2/16/2023 17:50	20076	18.478	20.57	47.496
2/16/2023 17:50	20077	18.445	20.573	47.503
2/16/2023 17:50	20078	18.48	20.572	47.5
2/16/2023 17:50	20079	18.458	20.573	47.504
2/16/2023 17:50	20080	18.445	20.574	47.505
2/16/2023 17:50	20081	18.459	20.573	47.502
2/16/2023 17:50	20082	18.48	20.574	47.504
2/16/2023 17:50	20083	18.456	20.572	47.501
2/16/2023 17:50	20084	18.45	20.574	47.505
2/16/2023 17:50	20085	18.441	20.573	47.502
2/16/2023 17:50	20086	18.459	20.574	47.506
2/16/2023 17:50	20087	18.469	20.572	47.5
2/16/2023 17:50	20088	18.472	20.574	47.504
2/16/2023 17:50	20089	18.459	20.57	47.496



2/16/2023 17:50	20090	18.462	20.572	47.5
2/16/2023 17:50	20091	18.461	20.574	47.504
2/16/2023 17:50	20092	18.469	20.574	47.504
2/16/2023 17:50	20093	18.44	20.574	47.505
2/16/2023 17:50	20094	18.448	20.574	47.504
2/16/2023 17:50	20095	18.453	20.572	47.5
2/16/2023 17:50	20096	18.456	20.575	47.506
2/16/2023 17:50	20097	18.452	20.574	47.506
2/16/2023 17:50	20098	18.451	20.573	47.501
2/16/2023 17:50	20099	18.483	20.574	47.504
2/16/2023 17:50	20100	18.449	20.573	47.503
2/16/2023 17:50	20101	18.439	20.571	47.497
2/16/2023 17:50	20102	18.475	20.573	47.503
2/16/2023 17:50	20103	18.447	20.572	47.499
2/16/2023 17:50	20104	18.448	20.571	47.499
2/16/2023 17:50	20105	18.464	20.574	47.504
2/16/2023 17:50	20106	18.482	20.573	47.503
2/16/2023 17:50	20107	18.471	20.574	47.505
2/16/2023 17:50	20108	18.459	20.571	47.498
2/16/2023 17:51	20109	18.471	20.573	47.503
2/16/2023 17:51	20110	18.455	20.571	47.497
2/16/2023 17:51	20111	18.459	20.572	47.5
2/16/2023 17:51	20112	18.469	20.574	47.504
2/16/2023 17:51	20113	18.47	20.572	47.5
2/16/2023 17:51	20114	18.456	20.573	47.502
2/16/2023 17:51	20115	18.478	20.574	47.504
2/16/2023 17:51	20116	18.479	20.572	47.5
2/16/2023 17:51	20117	18.468	20.573	47.502
2/16/2023 17:51	20118	18.463	20.57	47.496
2/16/2023 17:51	20119	18.454	20.573	47.503
2/16/2023 17:51	20120	18.456	20.574	47.504
2/16/2023 17:51	20121	18.466	20.575	47.507
2/16/2023 17:51	20122	18.461	20.571	47.499
2/16/2023 17:51	20123	18.46	20.575	47.507
2/16/2023 17:51	20124	18.479	20.571	47.497
2/16/2023 17:51	20125	18.457	20.574	47.504
2/16/2023 17:51	20126	18.468	20.574	47.505
2/16/2023 17:51	20127	18.468	20.573	47.502
2/16/2023 17:51	20128	18.462	20.571	47.497
2/16/2023 17:51	20129	18.469	20.571	47.499
2/16/2023 17:51	20130	18.469	20.575	47.506
2/16/2023 17:51	20131	18.459	20.574	47.505
2/16/2023 17:51	20132	18.459	20.572	47.501
2/16/2023 17:51	20133	18.455	20.574	47.504
2/16/2023 17:51	20134	18.454	20.572	47.501
2/16/2023 17:51	20135	18.458	20.572	47.501
2/16/2023 17:51	20136	18.475	20.572	47.5

2/16/2023 17:51	20137	18.467	20.572	47.499
2/16/2023 17:51	20138	18.444	20.575	47.506
2/16/2023 17:51	20139	18.442	20.572	47.501
2/16/2023 17:51	20140	18.437	20.574	47.504
2/16/2023 17:51	20141	18.457	20.573	47.501
2/16/2023 17:51	20142	18.457	20.572	47.499
2/16/2023 17:51	20143	18.448	20.574	47.504
2/16/2023 17:51	20144	18.453	20.573	47.502
2/16/2023 17:51	20145	18.476	20.573	47.503
2/16/2023 17:51	20146	18.457	20.573	47.502
2/16/2023 17:51	20147	18.468	20.574	47.504
2/16/2023 17:51	20148	18.446	20.575	47.507
2/16/2023 17:51	20149	18.445	20.574	47.504
2/16/2023 17:51	20150	18.468	20.573	47.503
2/16/2023 17:51	20151	18.478	20.571	47.498
2/16/2023 17:51	20152	18.473	20.573	47.502
2/16/2023 17:51	20153	18.472	20.573	47.502
2/16/2023 17:51	20154	18.478	20.576	47.509
2/16/2023 17:51	20155	18.467	20.574	47.504
2/16/2023 17:51	20156	18.456	20.572	47.5
2/16/2023 17:51	20157	18.471	20.572	47.501
2/16/2023 17:51	20158	18.463	20.572	47.501
2/16/2023 17:51	20159	18.489	20.574	47.504
2/16/2023 17:51	20160	18.439	20.573	47.501
2/16/2023 17:51	20161	18.476	20.574	47.504
2/16/2023 17:51	20162	18.453	20.573	47.503
2/16/2023 17:51	20163	18.448	20.574	47.504
2/16/2023 17:51	20164	18.467	20.572	47.501
2/16/2023 17:51	20165	18.475	20.573	47.502
2/16/2023 17:51	20166	18.461	20.574	47.505
2/16/2023 17:51	20167	18.476	20.573	47.503
2/16/2023 17:51	20168	18.456	20.573	47.503
2/16/2023 17:52	20169	18.468	20.574	47.505
2/16/2023 17:52	20170	18.475	20.573	47.503
2/16/2023 17:52	20171	18.466	20.576	47.51
2/16/2023 17:52	20172	18.476	20.574	47.505
2/16/2023 17:52	20173	18.464	20.57	47.495
2/16/2023 17:52	20174	18.471	20.573	47.502
2/16/2023 17:52	20175	18.446	20.573	47.503
2/16/2023 17:52	20176	18.456	20.573	47.503
2/16/2023 17:52	20177	18.456	20.574	47.506
2/16/2023 17:52	20178	18.45	20.573	47.503
2/16/2023 17:52	20179	18.461	20.572	47.5
2/16/2023 17:52	20180	18.479	20.574	47.504
2/16/2023 17:52	20181	18.472	20.575	47.507
2/16/2023 17:52	20182	18.47	20.574	47.505
2/16/2023 17:52	20183	18.45	20.572	47.499

2/16/2023 17:52	20184	18.464	20.573	47.503
2/16/2023 17:52	20185	18.463	20.575	47.507
2/16/2023 17:52	20186	18.479	20.574	47.504
2/16/2023 17:52	20187	18.457	20.574	47.505
2/16/2023 17:52	20188	18.449	20.573	47.503
2/16/2023 17:52	20189	18.455	20.573	47.502
2/16/2023 17:52	20190	18.482	20.573	47.501
2/16/2023 17:52	20191	18.449	20.576	47.509
2/16/2023 17:52	20192	18.444	20.573	47.502
2/16/2023 17:52	20193	18.459	20.574	47.504
2/16/2023 17:52	20194	18.472	20.574	47.505
2/16/2023 17:52	20195	18.465	20.574	47.505
2/16/2023 17:52	20196	18.459	20.572	47.5
2/16/2023 17:52	20197	18.462	20.573	47.503
2/16/2023 17:52	20198	18.457	20.573	47.501
2/16/2023 17:52	20199	18.466	20.574	47.504
2/16/2023 17:52	20200	18.469	20.574	47.505
2/16/2023 17:52	20201	18.453	20.573	47.502
2/16/2023 17:52	20202	18.47	20.574	47.504
2/16/2023 17:52	20203	18.456	20.574	47.504
2/16/2023 17:52	20204	18.473	20.574	47.504
2/16/2023 17:52	20205	18.449	20.573	47.502
2/16/2023 17:52	20206	18.466	20.574	47.504
2/16/2023 17:52	20207	18.471	20.573	47.503
2/16/2023 17:52	20208	18.46	20.573	47.503
2/16/2023 17:52	20209	18.486	20.573	47.503
2/16/2023 17:52	20210	18.453	20.574	47.504
2/16/2023 17:52	20211	18.468	20.572	47.499
2/16/2023 17:52	20212	18.48	20.573	47.502
2/16/2023 17:52	20213	18.475	20.575	47.507
2/16/2023 17:52	20214	18.442	20.571	47.498
2/16/2023 17:52	20215	18.467	20.574	47.506
2/16/2023 17:52	20216	18.453	20.573	47.502
2/16/2023 17:52	20217	18.456	20.575	47.507
2/16/2023 17:52	20218	18.459	20.573	47.502
2/16/2023 17:52	20219	18.453	20.573	47.503
2/16/2023 17:52	20220	18.449	20.574	47.505
2/16/2023 17:52	20221	18.433	20.576	47.509
2/16/2023 17:52	20222	18.478	20.572	47.501
2/16/2023 17:52	20223	18.448	20.574	47.505
2/16/2023 17:52	20224	18.443	20.573	47.503
2/16/2023 17:52	20225	18.45	20.574	47.504
2/16/2023 17:52	20226	18.465	20.574	47.505
2/16/2023 17:52	20227	18.475	20.573	47.503
2/16/2023 17:52	20228	18.432	20.574	47.504
2/16/2023 17:53	20229	18.469	20.575	47.508
2/16/2023 17:53	20230	18.461	20.575	47.506

2/16/2023 17:53	20231	18.453	20.573	47.502
2/16/2023 17:53	20232	18.455	20.574	47.504
2/16/2023 17:53	20233	18.442	20.574	47.505
2/16/2023 17:53	20234	18.478	20.571	47.498
2/16/2023 17:53	20235	18.469	20.57	47.496
2/16/2023 17:53	20236	18.435	20.573	47.501
2/16/2023 17:53	20237	18.479	20.573	47.501
2/16/2023 17:53	20238	18.453	20.573	47.503
2/16/2023 17:53	20239	18.481	20.572	47.5
2/16/2023 17:53	20240	18.441	20.574	47.505
2/16/2023 17:53	20241	18.478	20.574	47.505
2/16/2023 17:53	20242	18.473	20.57	47.497
2/16/2023 17:53	20243	18.462	20.574	47.506
2/16/2023 17:53	20244	18.472	20.573	47.502
2/16/2023 17:53	20245	18.462	20.574	47.505
2/16/2023 17:53	20246	18.458	20.573	47.503
2/16/2023 17:53	20247	18.461	20.574	47.505
2/16/2023 17:53	20248	18.466	20.573	47.503
2/16/2023 17:53	20249	18.458	20.573	47.503
2/16/2023 17:53	20250	18.475	20.574	47.505
2/16/2023 17:53	20251	18.471	20.573	47.503
2/16/2023 17:53	20252	18.457	20.572	47.501
2/16/2023 17:53	20253	18.452	20.573	47.503
2/16/2023 17:53	20254	18.448	20.574	47.506
2/16/2023 17:53	20255	18.464	20.575	47.506
2/16/2023 17:53	20256	18.442	20.575	47.506
2/16/2023 17:53	20257	18.45	20.576	47.51
2/16/2023 17:53	20258	18.467	20.573	47.502
2/16/2023 17:53	20259	18.446	20.575	47.507
2/16/2023 17:53	20260	18.464	20.576	47.509
2/16/2023 17:53	20261	18.478	20.574	47.506
2/16/2023 17:53	20262	18.45	20.575	47.506
2/16/2023 17:53	20263	18.471	20.575	47.506
2/16/2023 17:53	20264	18.475	20.573	47.501
2/16/2023 17:53	20265	18.477	20.573	47.503
2/16/2023 17:53	20266	18.443	20.574	47.505
2/16/2023 17:53	20267	18.46	20.572	47.501
2/16/2023 17:53	20268	18.448	20.572	47.5
2/16/2023 17:53	20269	18.448	20.573	47.502
2/16/2023 17:53	20270	18.453	20.575	47.506
2/16/2023 17:53	20271	18.46	20.574	47.504
2/16/2023 17:53	20272	18.474	20.572	47.501
2/16/2023 17:53	20273	18.464	20.574	47.506
2/16/2023 17:53	20274	18.467	20.574	47.505
2/16/2023 17:53	20275	18.449	20.573	47.503
2/16/2023 17:53	20276	18.46	20.573	47.502
2/16/2023 17:53	20277	18.445	20.572	47.501

2/16/2023 17:53	20278	18.459	20.572	47.5
2/16/2023 17:53	20279	18.449	20.574	47.505
2/16/2023 17:53	20280	18.46	20.574	47.506
2/16/2023 17:53	20281	18.463	20.575	47.506
2/16/2023 17:53	20282	18.451	20.576	47.508
2/16/2023 17:53	20283	18.462	20.574	47.504
2/16/2023 17:53	20284	18.452	20.574	47.505
2/16/2023 17:53	20285	18.438	20.575	47.506
2/16/2023 17:53	20286	18.455	20.574	47.506
2/16/2023 17:53	20287	18.461	20.574	47.505
2/16/2023 17:53	20288	18.458	20.576	47.509
2/16/2023 17:54	20289	18.464	20.574	47.505
2/16/2023 17:54	20290	18.448	20.575	47.506
2/16/2023 17:54	20291	18.456	20.574	47.504
2/16/2023 17:54	20292	18.469	20.574	47.505
2/16/2023 17:54	20293	18.456	20.574	47.505
2/16/2023 17:54	20294	18.456	20.575	47.506
2/16/2023 17:54	20295	18.465	20.575	47.506
2/16/2023 17:54	20296	18.466	20.573	47.502
2/16/2023 17:54	20297	18.459	20.574	47.504
2/16/2023 17:54	20298	18.463	20.574	47.505
2/16/2023 17:54	20299	18.472	20.574	47.504
2/16/2023 17:54	20300	18.456	20.574	47.504
2/16/2023 17:54	20301	18.474	20.576	47.509
2/16/2023 17:54	20302	18.459	20.574	47.504
2/16/2023 17:54	20303	18.483	20.575	47.508
2/16/2023 17:54	20304	18.465	20.575	47.507
2/16/2023 17:54	20305	18.469	20.573	47.503
2/16/2023 17:54	20306	18.455	20.575	47.508
2/16/2023 17:54	20307	18.462	20.575	47.507
2/16/2023 17:54	20308	18.448	20.576	47.51
2/16/2023 17:54	20309	18.446	20.572	47.5
2/16/2023 17:54	20310	18.483	20.574	47.504
2/16/2023 17:54	20311	18.461	20.576	47.509
2/16/2023 17:54	20312	18.442	20.574	47.505
2/16/2023 17:54	20313	18.45	20.576	47.51
2/16/2023 17:54	20314	18.449	20.574	47.505
2/16/2023 17:54	20315	18.458	20.574	47.506
2/16/2023 17:54	20316	18.445	20.574	47.504
2/16/2023 17:54	20317	18.453	20.575	47.507
2/16/2023 17:54	20318	18.446	20.575	47.508
2/16/2023 17:54	20319	18.476	20.574	47.504
2/16/2023 17:54	20320	18.484	20.575	47.508
2/16/2023 17:54	20321	18.463	20.574	47.505
2/16/2023 17:54	20322	18.469	20.575	47.507
2/16/2023 17:54	20323	18.462	20.575	47.507
2/16/2023 17:54	20324	18.45	20.573	47.502

2/16/2023 17:54	20325	18.45	20.573	47.503
2/16/2023 17:54	20326	18.478	20.574	47.504
2/16/2023 17:54	20327	18.447	20.576	47.51
2/16/2023 17:54	20328	18.459	20.576	47.509
2/16/2023 17:54	20329	18.454	20.574	47.505
2/16/2023 17:54	20330	18.46	20.574	47.504
2/16/2023 17:54	20331	18.443	20.572	47.5
2/16/2023 17:54	20332	18.439	20.575	47.507
2/16/2023 17:54	20333	18.467	20.575	47.506
2/16/2023 17:54	20334	18.473	20.573	47.503
2/16/2023 17:54	20335	18.462	20.571	47.498
2/16/2023 17:54	20336	18.461	20.575	47.506
2/16/2023 17:54	20337	18.472	20.574	47.505
2/16/2023 17:54	20338	18.448	20.576	47.509
2/16/2023 17:54	20339	18.467	20.575	47.508
2/16/2023 17:54	20340	18.466	20.574	47.504
2/16/2023 17:54	20341	18.478	20.576	47.508
2/16/2023 17:54	20342	18.474	20.573	47.502
2/16/2023 17:54	20343	18.476	20.573	47.502
2/16/2023 17:54	20344	18.456	20.574	47.504
2/16/2023 17:54	20345	18.475	20.573	47.503
2/16/2023 17:54	20346	18.465	20.577	47.512
2/16/2023 17:54	20347	18.459	20.574	47.505
2/16/2023 17:54	20348	18.442	20.573	47.503
2/16/2023 17:55	20349	18.448	20.574	47.505
2/16/2023 17:55	20350	18.453	20.573	47.503
2/16/2023 17:55	20351	18.481	20.575	47.508
2/16/2023 17:55	20352	18.468	20.574	47.505
2/16/2023 17:55	20353	18.467	20.574	47.506
2/16/2023 17:55	20354	18.457	20.574	47.505
2/16/2023 17:55	20355	18.452	20.574	47.505
2/16/2023 17:55	20356	18.45	20.572	47.501
2/16/2023 17:55	20357	18.472	20.574	47.504
2/16/2023 17:55	20358	18.466	20.575	47.506
2/16/2023 17:55	20359	18.459	20.574	47.505
2/16/2023 17:55	20360	18.461	20.575	47.506
2/16/2023 17:55	20361	18.478	20.573	47.502
2/16/2023 17:55	20362	18.465	20.573	47.503
2/16/2023 17:55	20363	18.46	20.574	47.506
2/16/2023 17:55	20364	18.455	20.575	47.507
2/16/2023 17:55	20365	18.46	20.575	47.507
2/16/2023 17:55	20366	18.453	20.579	47.516
2/16/2023 17:55	20367	18.476	20.573	47.503
2/16/2023 17:55	20368	18.475	20.575	47.507
2/16/2023 17:55	20369	18.456	20.574	47.505
2/16/2023 17:55	20370	18.453	20.575	47.507
2/16/2023 17:55	20371	18.466	20.576	47.51

2/16/2023 17:55	20372	18.467	20.577	47.511
2/16/2023 17:55	20373	18.473	20.574	47.506
2/16/2023 17:55	20374	18.47	20.576	47.508
2/16/2023 17:55	20375	18.457	20.575	47.508
2/16/2023 17:55	20376	18.467	20.573	47.503
2/16/2023 17:55	20377	18.435	20.571	47.498
2/16/2023 17:55	20378	18.481	20.573	47.503
2/16/2023 17:55	20379	18.45	20.575	47.507
2/16/2023 17:55	20380	18.469	20.575	47.506
2/16/2023 17:55	20381	18.451	20.574	47.504
2/16/2023 17:55	20382	18.466	20.574	47.504
2/16/2023 17:55	20383	18.458	20.575	47.506
2/16/2023 17:55	20384	18.464	20.574	47.505
2/16/2023 17:55	20385	18.447	20.576	47.51
2/16/2023 17:55	20386	18.444	20.575	47.507
2/16/2023 17:55	20387	18.456	20.576	47.51
2/16/2023 17:55	20388	18.48	20.575	47.507
2/16/2023 17:55	20389	18.46	20.576	47.509
2/16/2023 17:55	20390	18.464	20.573	47.503
2/16/2023 17:55	20391	18.453	20.574	47.505
2/16/2023 17:55	20392	18.473	20.573	47.502
2/16/2023 17:55	20393	18.47	20.574	47.506
2/16/2023 17:55	20394	18.472	20.574	47.505
2/16/2023 17:55	20395	18.469	20.575	47.508
2/16/2023 17:55	20396	18.455	20.575	47.508
2/16/2023 17:55	20397	18.468	20.576	47.509
2/16/2023 17:55	20398	18.448	20.575	47.507
2/16/2023 17:55	20399	18.456	20.573	47.503
2/16/2023 17:55	20400	18.459	20.577	47.512
2/16/2023 17:55	20401	18.453	20.574	47.504
2/16/2023 17:55	20402	18.449	20.574	47.505
2/16/2023 17:55	20403	18.482	20.573	47.503
2/16/2023 17:55	20404	18.462	20.574	47.505
2/16/2023 17:55	20405	18.453	20.575	47.506
2/16/2023 17:55	20406	18.467	20.573	47.503
2/16/2023 17:55	20407	18.47	20.574	47.504
2/16/2023 17:55	20408	18.474	20.575	47.508
2/16/2023 17:56	20409	18.475	20.574	47.506
2/16/2023 17:56	20410	18.445	20.576	47.509
2/16/2023 17:56	20411	18.459	20.576	47.51
2/16/2023 17:56	20412	18.445	20.576	47.509
2/16/2023 17:56	20413	18.442	20.576	47.509
2/16/2023 17:56	20414	18.478	20.575	47.506
2/16/2023 17:56	20415	18.459	20.575	47.507
2/16/2023 17:56	20416	18.456	20.575	47.506
2/16/2023 17:56	20417	18.477	20.575	47.507
2/16/2023 17:56	20418	18.46	20.576	47.509

2/16/2023 17:56	20419	18.469	20.574	47.505
2/16/2023 17:56	20420	18.461	20.573	47.503
2/16/2023 17:56	20421	18.453	20.575	47.506
2/16/2023 17:56	20422	18.451	20.573	47.503
2/16/2023 17:56	20423	18.464	20.572	47.501
2/16/2023 17:56	20424	18.463	20.575	47.506
2/16/2023 17:56	20425	18.464	20.575	47.506
2/16/2023 17:56	20426	18.482	20.575	47.507
2/16/2023 17:56	20427	18.447	20.575	47.507
2/16/2023 17:56	20428	18.454	20.575	47.508
2/16/2023 17:56	20429	18.468	20.573	47.503
2/16/2023 17:56	20430	18.472	20.576	47.509
2/16/2023 17:56	20431	18.455	20.575	47.506
2/16/2023 17:56	20432	18.475	20.573	47.503
2/16/2023 17:56	20433	18.45	20.574	47.504
2/16/2023 17:56	20434	18.465	20.575	47.508
2/16/2023 17:56	20435	18.499	20.574	47.505
2/16/2023 17:56	20436	18.475	20.575	47.508
2/16/2023 17:56	20437	18.449	20.574	47.505
2/16/2023 17:56	20438	18.481	20.574	47.504
2/16/2023 17:56	20439	18.432	20.575	47.507
2/16/2023 17:56	20440	18.443	20.576	47.509
2/16/2023 17:56	20441	18.458	20.574	47.506
2/16/2023 17:56	20442	18.466	20.573	47.502
2/16/2023 17:56	20443	18.466	20.576	47.51
2/16/2023 17:56	20444	18.472	20.575	47.506
2/16/2023 17:56	20445	18.468	20.576	47.51
2/16/2023 17:56	20446	18.467	20.575	47.508
2/16/2023 17:56	20447	18.467	20.574	47.505
2/16/2023 17:56	20448	18.465	20.575	47.506
2/16/2023 17:56	20449	18.441	20.576	47.509
2/16/2023 17:56	20450	18.462	20.573	47.502
2/16/2023 17:56	20451	18.484	20.572	47.501
2/16/2023 17:56	20452	18.464	20.572	47.499
2/16/2023 17:56	20453	18.461	20.577	47.512
2/16/2023 17:56	20454	18.462	20.575	47.508
2/16/2023 17:56	20455	18.459	20.574	47.505
2/16/2023 17:56	20456	18.48	20.576	47.509
2/16/2023 17:56	20457	18.459	20.575	47.507
2/16/2023 17:56	20458	18.443	20.574	47.506
2/16/2023 17:56	20459	18.464	20.574	47.505
2/16/2023 17:56	20460	18.448	20.575	47.507
2/16/2023 17:56	20461	18.472	20.574	47.506
2/16/2023 17:56	20462	18.465	20.574	47.505
2/16/2023 17:56	20463	18.467	20.575	47.506
2/16/2023 17:56	20464	18.441	20.577	47.512
2/16/2023 17:56	20465	18.461	20.575	47.508



2/16/2023 17:56	20466	18.466	20.576	47.508
2/16/2023 17:56	20467	18.457	20.576	47.51
2/16/2023 17:56	20468	18.467	20.577	47.511
2/16/2023 17:57	20469	18.464	20.576	47.509
2/16/2023 17:57	20470	18.466	20.575	47.507
2/16/2023 17:57	20471	18.456	20.575	47.508
2/16/2023 17:57	20472	18.455	20.575	47.506
2/16/2023 17:57	20473	18.478	20.576	47.509
2/16/2023 17:57	20474	18.459	20.574	47.506
2/16/2023 17:57	20475	18.456	20.576	47.51
2/16/2023 17:57	20476	18.452	20.576	47.51
2/16/2023 17:57	20477	18.475	20.575	47.507
2/16/2023 17:57	20478	18.469	20.576	47.508
2/16/2023 17:57	20479	18.452	20.575	47.508
2/16/2023 17:57	20480	18.453	20.574	47.506
2/16/2023 17:57	20481	18.455	20.575	47.506
2/16/2023 17:57	20482	18.452	20.575	47.507
2/16/2023 17:57	20483	18.464	20.575	47.508
2/16/2023 17:57	20484	18.45	20.575	47.507
2/16/2023 17:57	20485	18.471	20.576	47.509
2/16/2023 17:57	20486	18.45	20.574	47.505
2/16/2023 17:57	20487	18.46	20.574	47.505
2/16/2023 17:57	20488	18.461	20.575	47.507
2/16/2023 17:57	20489	18.461	20.576	47.509
2/16/2023 17:57	20490	18.428	20.575	47.508
2/16/2023 17:57	20491	18.456	20.573	47.503
2/16/2023 17:57	20492	18.449	20.575	47.508
2/16/2023 17:57	20493	18.443	20.576	47.51
2/16/2023 17:57	20494	18.443	20.574	47.505
2/16/2023 17:57	20495	18.469	20.575	47.507
2/16/2023 17:57	20496	18.454	20.575	47.506
2/16/2023 17:57	20497	18.472	20.576	47.509
2/16/2023 17:57	20498	18.459	20.576	47.509
2/16/2023 17:57	20499	18.442	20.573	47.502
2/16/2023 17:57	20500	18.473	20.575	47.506
2/16/2023 17:57	20501	18.463	20.575	47.507
2/16/2023 17:57	20502	18.461	20.575	47.507
2/16/2023 17:57	20503	18.453	20.577	47.512
2/16/2023 17:57	20504	18.476	20.575	47.506
2/16/2023 17:57	20505	18.456	20.575	47.507
2/16/2023 17:57	20506	18.462	20.576	47.508
2/16/2023 17:57	20507	18.483	20.574	47.504
2/16/2023 17:57	20508	18.464	20.576	47.509
2/16/2023 17:57	20509	18.479	20.575	47.506
2/16/2023 17:57	20510	18.459	20.575	47.507
2/16/2023 17:57	20511	18.435	20.575	47.508
2/16/2023 17:57	20512	18.472	20.577	47.512

2/16/2023 17:57	20513	18.462	20.574	47.504
2/16/2023 17:57	20514	18.483	20.574	47.506
2/16/2023 17:57	20515	18.461	20.576	47.51
2/16/2023 17:57	20516	18.454	20.574	47.504
2/16/2023 17:57	20517	18.439	20.576	47.509
2/16/2023 17:57	20518	18.477	20.572	47.5
2/16/2023 17:57	20519	18.439	20.574	47.504
2/16/2023 17:57	20520	18.466	20.576	47.51
2/16/2023 17:57	20521	18.456	20.574	47.504
2/16/2023 17:57	20522	18.448	20.575	47.507
2/16/2023 17:57	20523	18.489	20.574	47.506
2/16/2023 17:57	20524	18.458	20.575	47.507
2/16/2023 17:57	20525	18.444	20.574	47.506
2/16/2023 17:57	20526	18.471	20.576	47.509
2/16/2023 17:57	20527	18.445	20.575	47.508
2/16/2023 17:57	20528	18.446	20.575	47.507
2/16/2023 17:58	20529	18.46	20.578	47.514
2/16/2023 17:58	20530	18.442	20.572	47.5
2/16/2023 17:58	20531	18.462	20.575	47.507
2/16/2023 17:58	20532	18.461	20.574	47.505
2/16/2023 17:58	20533	18.461	20.575	47.508
2/16/2023 17:58	20534	18.45	20.574	47.504
2/16/2023 17:58	20535	18.453	20.575	47.508
2/16/2023 17:58	20536	18.463	20.575	47.507
2/16/2023 17:58	20537	18.462	20.574	47.505
2/16/2023 17:58	20538	18.453	20.574	47.504
2/16/2023 17:58	20539	18.464	20.577	47.512
2/16/2023 17:58	20540	18.452	20.575	47.508
2/16/2023 17:58	20541	18.469	20.574	47.505
2/16/2023 17:58	20542	18.472	20.575	47.507
2/16/2023 17:58	20543	18.454	20.576	47.509
2/16/2023 17:58	20544	18.472	20.576	47.509
2/16/2023 17:58	20545	18.46	20.576	47.509
2/16/2023 17:58	20546	18.443	20.574	47.504
2/16/2023 17:58	20547	18.467	20.575	47.507
2/16/2023 17:58	20548	18.457	20.574	47.504
2/16/2023 17:58	20549	18.468	20.575	47.507
2/16/2023 17:58	20550	18.471	20.575	47.508
2/16/2023 17:58	20551	18.455	20.577	47.512
2/16/2023 17:58	20552	18.467	20.574	47.505
2/16/2023 17:58	20553	18.456	20.575	47.507
2/16/2023 17:58	20554	18.459	20.575	47.508
2/16/2023 17:58	20555	18.446	20.573	47.502
2/16/2023 17:58	20556	18.453	20.575	47.507
2/16/2023 17:58	20557	18.47	20.576	47.509
2/16/2023 17:58	20558	18.444	20.576	47.509
2/16/2023 17:58	20559	18.456	20.576	47.508

2/16/2023 17:58	20560	18.467	20.575	47.507
2/16/2023 17:58	20561	18.47	20.576	47.509
2/16/2023 17:58	20562	18.486	20.574	47.505
2/16/2023 17:58	20563	18.457	20.577	47.511
2/16/2023 17:58	20564	18.475	20.574	47.505
2/16/2023 17:58	20565	18.472	20.575	47.508
2/16/2023 17:58	20566	18.464	20.574	47.505
2/16/2023 17:58	20567	18.466	20.578	47.513
2/16/2023 17:58	20568	18.45	20.576	47.509
2/16/2023 17:58	20569	18.46	20.576	47.508
2/16/2023 17:58	20570	18.465	20.576	47.509
2/16/2023 17:58	20571	18.472	20.576	47.509
2/16/2023 17:58	20572	18.485	20.574	47.505
2/16/2023 17:58	20573	18.445	20.574	47.505
2/16/2023 17:58	20574	18.446	20.576	47.509
2/16/2023 17:58	20575	18.466	20.575	47.507
2/16/2023 17:58	20576	18.462	20.576	47.509
2/16/2023 17:58	20577	18.458	20.578	47.514
2/16/2023 17:58	20578	18.442	20.575	47.507
2/16/2023 17:58	20579	18.465	20.574	47.504
2/16/2023 17:58	20580	18.461	20.574	47.506
2/16/2023 17:58	20581	18.466	20.576	47.509
2/16/2023 17:58	20582	18.47	20.577	47.511
2/16/2023 17:58	20583	18.478	20.575	47.508
2/16/2023 17:58	20584	18.48	20.575	47.508
2/16/2023 17:58	20585	18.464	20.576	47.509
2/16/2023 17:58	20586	18.452	20.574	47.506
2/16/2023 17:58	20587	18.477	20.575	47.508
2/16/2023 17:58	20588	18.457	20.576	47.51
2/16/2023 17:59	20589	18.467	20.576	47.509
2/16/2023 17:59	20590	18.469	20.575	47.508
2/16/2023 17:59	20591	18.453	20.576	47.51
2/16/2023 17:59	20592	18.461	20.577	47.511
2/16/2023 17:59	20593	18.467	20.574	47.504
2/16/2023 17:59	20594	18.461	20.576	47.51
2/16/2023 17:59	20595	18.452	20.576	47.508
2/16/2023 17:59	20596	18.47	20.575	47.507
2/16/2023 17:59	20597	18.462	20.577	47.511
2/16/2023 17:59	20598	18.456	20.574	47.505
2/16/2023 17:59	20599	18.442	20.575	47.506
2/16/2023 17:59	20600	18.451	20.575	47.507
2/16/2023 17:59	20601	18.453	20.577	47.513
2/16/2023 17:59	20602	18.448	20.576	47.509
2/16/2023 17:59	20603	18.457	20.575	47.507
2/16/2023 17:59	20604	18.47	20.576	47.509
2/16/2023 17:59	20605	18.472	20.576	47.51
2/16/2023 17:59	20606	18.461	20.575	47.507

2/16/2023 17:59	20607	18.467	20.576	47.51
2/16/2023 17:59	20608	18.446	20.576	47.508
2/16/2023 17:59	20609	18.456	20.574	47.504
2/16/2023 17:59	20610	18.46	20.576	47.509
2/16/2023 17:59	20611	18.46	20.575	47.506
2/16/2023 17:59	20612	18.452	20.576	47.509
2/16/2023 17:59	20613	18.475	20.576	47.51
2/16/2023 17:59	20614	18.467	20.576	47.51
2/16/2023 17:59	20615	18.466	20.575	47.507
2/16/2023 17:59	20616	18.471	20.575	47.506
2/16/2023 17:59	20617	18.466	20.575	47.507
2/16/2023 17:59	20618	18.493	20.576	47.508
2/16/2023 17:59	20619	18.474	20.576	47.509
2/16/2023 17:59	20620	18.457	20.576	47.509
2/16/2023 17:59	20621	18.439	20.578	47.514
2/16/2023 17:59	20622	18.461	20.576	47.51
2/16/2023 17:59	20623	18.455	20.577	47.513
2/16/2023 17:59	20624	18.453	20.574	47.505
2/16/2023 17:59	20625	18.465	20.575	47.507
2/16/2023 17:59	20626	18.454	20.576	47.509
2/16/2023 17:59	20627	18.452	20.576	47.509
2/16/2023 17:59	20628	18.466	20.575	47.507
2/16/2023 17:59	20629	18.464	20.574	47.506
2/16/2023 17:59	20630	18.468	20.576	47.51
2/16/2023 17:59	20631	18.47	20.576	47.51
2/16/2023 17:59	20632	18.467	20.575	47.508
2/16/2023 17:59	20633	18.458	20.576	47.51
2/16/2023 17:59	20634	18.448	20.577	47.511
2/16/2023 17:59	20635	18.464	20.575	47.506
2/16/2023 17:59	20636	18.476	20.574	47.506
2/16/2023 17:59	20637	18.456	20.577	47.512
2/16/2023 17:59	20638	18.471	20.575	47.508
2/16/2023 17:59	20639	18.478	20.576	47.508
2/16/2023 17:59	20640	18.445	20.576	47.509
2/16/2023 17:59	20641	18.479	20.575	47.507
2/16/2023 17:59	20642	18.457	20.575	47.508
2/16/2023 17:59	20643	18.471	20.577	47.511
2/16/2023 17:59	20644	18.469	20.574	47.504
2/16/2023 17:59	20645	18.451	20.575	47.506
2/16/2023 17:59	20646	18.484	20.573	47.501
2/16/2023 17:59	20647	18.452	20.576	47.509
2/16/2023 17:59	20648	18.459	20.575	47.508
2/16/2023 18:00	20649	18.455	20.576	47.509
2/16/2023 18:00	20650	18.467	20.576	47.508
2/16/2023 18:00	20651	18.475	20.576	47.51
2/16/2023 18:00	20652	18.491	20.575	47.507
2/16/2023 18:00	20653	18.458	20.577	47.511

2/16/2023 18:00	20654	18.457	20.575	47.508
2/16/2023 18:00	20655	18.473	20.576	47.509
2/16/2023 18:00	20656	18.449	20.574	47.505
2/16/2023 18:00	20657	18.466	20.574	47.506
2/16/2023 18:00	20658	18.46	20.576	47.509
2/16/2023 18:00	20659	18.45	20.575	47.507
2/16/2023 18:00	20660	18.46	20.575	47.507
2/16/2023 18:00	20661	18.429	20.578	47.513
2/16/2023 18:00	20662	18.464	20.576	47.509
2/16/2023 18:00	20663	18.453	20.575	47.507
2/16/2023 18:00	20664	18.468	20.575	47.508
2/16/2023 18:00	20665	18.458	20.575	47.508
2/16/2023 18:00	20666	18.467	20.576	47.509
2/16/2023 18:00	20667	18.453	20.576	47.51
2/16/2023 18:00	20668	18.452	20.574	47.506
2/16/2023 18:00	20669	18.459	20.576	47.51
2/16/2023 18:00	20670	18.475	20.574	47.505
2/16/2023 18:00	20671	18.475	20.574	47.505
2/16/2023 18:00	20672	18.446	20.575	47.506
2/16/2023 18:00	20673	18.448	20.576	47.509
2/16/2023 18:00	20674	18.459	20.574	47.504
2/16/2023 18:00	20675	18.431	20.575	47.507
2/16/2023 18:00	20676	18.462	20.576	47.51
2/16/2023 18:00	20677	18.445	20.577	47.511
2/16/2023 18:00	20678	18.46	20.576	47.508
2/16/2023 18:00	20679	18.463	20.576	47.51
2/16/2023 18:00	20680	18.457	20.576	47.51
2/16/2023 18:00	20681	18.446	20.575	47.508
2/16/2023 18:00	20682	18.439	20.574	47.506
2/16/2023 18:00	20683	18.477	20.575	47.507
2/16/2023 18:00	20684	18.453	20.575	47.507
2/16/2023 18:00	20685	18.456	20.574	47.504
2/16/2023 18:00	20686	18.451	20.576	47.509
2/16/2023 18:00	20687	18.462	20.577	47.512
2/16/2023 18:00	20688	18.478	20.575	47.507
2/16/2023 18:00	20689	18.457	20.576	47.509
2/16/2023 18:00	20690	18.456	20.575	47.507
2/16/2023 18:00	20691	18.443	20.576	47.509
2/16/2023 18:00	20692	18.459	20.576	47.508
2/16/2023 18:00	20693	18.457	20.576	47.508
2/16/2023 18:00	20694	18.464	20.576	47.509
2/16/2023 18:00	20695	18.452	20.577	47.512
2/16/2023 18:00	20696	18.481	20.575	47.506
2/16/2023 18:00	20697	18.478	20.574	47.505
2/16/2023 18:00	20698	18.459	20.575	47.506
2/16/2023 18:00	20699	18.464	20.576	47.509
2/16/2023 18:00	20700	18.477	20.576	47.509

2/16/2023 18:00	20701	18.448	20.576	47.51
2/16/2023 18:00	20702	18.467	20.576	47.509
2/16/2023 18:00	20703	18.467	20.576	47.51
2/16/2023 18:00	20704	18.451	20.575	47.507
2/16/2023 18:00	20705	18.471	20.576	47.509
2/16/2023 18:00	20706	18.475	20.576	47.508
2/16/2023 18:00	20707	18.476	20.576	47.509
2/16/2023 18:00	20708	18.45	20.574	47.504
2/16/2023 18:01	20709	18.467	20.577	47.511
2/16/2023 18:01	20710	18.459	20.576	47.509
2/16/2023 18:01	20711	18.453	20.576	47.509
2/16/2023 18:01	20712	18.475	20.577	47.512
2/16/2023 18:01	20713	18.449	20.576	47.509
2/16/2023 18:01	20714	18.458	20.576	47.509
2/16/2023 18:01	20715	18.463	20.577	47.511
2/16/2023 18:01	20716	18.472	20.577	47.513
2/16/2023 18:01	20717	18.458	20.574	47.506
2/16/2023 18:01	20718	18.469	20.576	47.508
2/16/2023 18:01	20719	18.449	20.574	47.506
2/16/2023 18:01	20720	18.452	20.575	47.506
2/16/2023 18:01	20721	18.453	20.576	47.508
2/16/2023 18:01	20722	18.471	20.576	47.509
2/16/2023 18:01	20723	18.483	20.576	47.509
2/16/2023 18:01	20724	18.458	20.576	47.51
2/16/2023 18:01	20725	18.467	20.576	47.51
2/16/2023 18:01	20726	18.454	20.575	47.508
2/16/2023 18:01	20727	18.453	20.576	47.509
2/16/2023 18:01	20728	18.445	20.577	47.512
2/16/2023 18:01	20729	18.472	20.576	47.51
2/16/2023 18:01	20730	18.446	20.576	47.509
2/16/2023 18:01	20731	18.478	20.577	47.512
2/16/2023 18:01	20732	18.458	20.575	47.506
2/16/2023 18:01	20733	18.475	20.575	47.508
2/16/2023 18:01	20734	18.454	20.577	47.511
2/16/2023 18:01	20735	18.463	20.576	47.509
2/16/2023 18:01	20736	18.463	20.576	47.509
2/16/2023 18:01	20737	18.462	20.577	47.512
2/16/2023 18:01	20738	18.452	20.575	47.507
2/16/2023 18:01	20739	18.449	20.575	47.507
2/16/2023 18:01	20740	18.475	20.575	47.506
2/16/2023 18:01	20741	18.475	20.575	47.508
2/16/2023 18:01	20742	18.469	20.578	47.513
2/16/2023 18:01	20743	18.456	20.575	47.508
2/16/2023 18:01	20744	18.482	20.576	47.509
2/16/2023 18:01	20745	18.461	20.578	47.515
2/16/2023 18:01	20746	18.461	20.575	47.507
2/16/2023 18:01	20747	18.461	20.575	47.507

2/16/2023 18:01	20748	18.457	20.577	47.512
2/16/2023 18:01	20749	18.467	20.577	47.512
2/16/2023 18:01	20750	18.459	20.574	47.505
2/16/2023 18:01	20751	18.478	20.577	47.512
2/16/2023 18:01	20752	18.481	20.576	47.51
2/16/2023 18:01	20753	18.477	20.576	47.51
2/16/2023 18:01	20754	18.452	20.578	47.514
2/16/2023 18:01	20755	18.464	20.577	47.512
2/16/2023 18:01	20756	18.457	20.578	47.514
2/16/2023 18:01	20757	18.458	20.576	47.509
2/16/2023 18:01	20758	18.454	20.576	47.509
2/16/2023 18:01	20759	18.461	20.576	47.509
2/16/2023 18:01	20760	18.455	20.576	47.51
2/16/2023 18:01	20761	18.462	20.577	47.512
2/16/2023 18:01	20762	18.475	20.577	47.512
2/16/2023 18:01	20763	18.457	20.577	47.511
2/16/2023 18:01	20764	18.476	20.577	47.511
2/16/2023 18:01	20765	18.445	20.575	47.507
2/16/2023 18:01	20766	18.478	20.576	47.51
2/16/2023 18:01	20767	18.482	20.578	47.513
2/16/2023 18:01	20768	18.459	20.576	47.509
2/16/2023 18:02	20769	18.462	20.576	47.509
2/16/2023 18:02	20770	18.484	20.577	47.512
2/16/2023 18:02	20771	18.463	20.575	47.507
2/16/2023 18:02	20772	18.461	20.576	47.51
2/16/2023 18:02	20773	18.457	20.576	47.51
2/16/2023 18:02	20774	18.476	20.575	47.508
2/16/2023 18:02	20775	18.457	20.576	47.509
2/16/2023 18:02	20776	18.459	20.577	47.511
2/16/2023 18:02	20777	18.472	20.576	47.509
2/16/2023 18:02	20778	18.437	20.576	47.509
2/16/2023 18:02	20779	18.443	20.574	47.506
2/16/2023 18:02	20780	18.471	20.577	47.513
2/16/2023 18:02	20781	18.46	20.578	47.514
2/16/2023 18:02	20782	18.475	20.576	47.509
2/16/2023 18:02	20783	18.463	20.575	47.508
2/16/2023 18:02	20784	18.453	20.577	47.512
2/16/2023 18:02	20785	18.475	20.574	47.504
2/16/2023 18:02	20786	18.458	20.578	47.514
2/16/2023 18:02	20787	18.456	20.575	47.506
2/16/2023 18:02	20788	18.47	20.576	47.509
2/16/2023 18:02	20789	18.462	20.576	47.51
2/16/2023 18:02	20790	18.46	20.574	47.505
2/16/2023 18:02	20791	18.464	20.575	47.508
2/16/2023 18:02	20792	18.46	20.576	47.509
2/16/2023 18:02	20793	18.464	20.576	47.508
2/16/2023 18:02	20794	18.472	20.577	47.511

2/16/2023 18:02	20795	18.464	20.578	47.514
2/16/2023 18:02	20796	18.464	20.576	47.509
2/16/2023 18:02	20797	18.471	20.575	47.508
2/16/2023 18:02	20798	18.448	20.577	47.511
2/16/2023 18:02	20799	18.476	20.575	47.507
2/16/2023 18:02	20800	18.469	20.579	47.515
2/16/2023 18:02	20801	18.458	20.575	47.508
2/16/2023 18:02	20802	18.462	20.574	47.504
2/16/2023 18:02	20803	18.464	20.575	47.508
2/16/2023 18:02	20804	18.454	20.574	47.505
2/16/2023 18:02	20805	18.462	20.576	47.509
2/16/2023 18:02	20806	18.467	20.576	47.51
2/16/2023 18:02	20807	18.455	20.578	47.514
2/16/2023 18:02	20808	18.456	20.575	47.508
2/16/2023 18:02	20809	18.452	20.576	47.51
2/16/2023 18:02	20810	18.461	20.575	47.507
2/16/2023 18:02	20811	18.459	20.575	47.506
2/16/2023 18:02	20812	18.477	20.576	47.509
2/16/2023 18:02	20813	18.483	20.574	47.506
2/16/2023 18:02	20814	18.482	20.577	47.512
2/16/2023 18:02	20815	18.459	20.578	47.514
2/16/2023 18:02	20816	18.452	20.576	47.509
2/16/2023 18:02	20817	18.46	20.578	47.513
2/16/2023 18:02	20818	18.456	20.574	47.504
2/16/2023 18:02	20819	18.47	20.576	47.51
2/16/2023 18:02	20820	18.473	20.577	47.511
2/16/2023 18:02	20821	18.475	20.576	47.51
2/16/2023 18:02	20822	18.475	20.577	47.511
2/16/2023 18:02	20823	18.449	20.574	47.506
2/16/2023 18:02	20824	18.472	20.574	47.505
2/16/2023 18:02	20825	18.459	20.577	47.511
2/16/2023 18:02	20826	18.469	20.576	47.509
2/16/2023 18:02	20827	18.452	20.576	47.51
2/16/2023 18:02	20828	18.461	20.577	47.512
2/16/2023 18:03	20829	18.469	20.577	47.512
2/16/2023 18:03	20830	18.454	20.574	47.505
2/16/2023 18:03	20831	18.469	20.577	47.512
2/16/2023 18:03	20832	18.467	20.575	47.507
2/16/2023 18:03	20833	18.458	20.576	47.508
2/16/2023 18:03	20834	18.468	20.576	47.509
2/16/2023 18:03	20835	18.453	20.577	47.512
2/16/2023 18:03	20836	18.452	20.576	47.508
2/16/2023 18:03	20837	18.448	20.574	47.505
2/16/2023 18:03	20838	18.461	20.575	47.508
2/16/2023 18:03	20839	18.447	20.577	47.512
2/16/2023 18:03	20840	18.446	20.577	47.513
2/16/2023 18:03	20841	18.453	20.575	47.507



2/16/2023 18:03	20842	18.472	20.576	47.51
2/16/2023 18:03	20843	18.456	20.577	47.511
2/16/2023 18:03	20844	18.475	20.575	47.508
2/16/2023 18:03	20845	18.472	20.574	47.505
2/16/2023 18:03	20846	18.455	20.576	47.51
2/16/2023 18:03	20847	18.46	20.578	47.514
2/16/2023 18:03	20848	18.467	20.577	47.511
2/16/2023 18:03	20849	18.453	20.576	47.509
2/16/2023 18:03	20850	18.441	20.575	47.506
2/16/2023 18:03	20851	18.466	20.576	47.51
2/16/2023 18:03	20852	18.471	20.575	47.507
2/16/2023 18:03	20853	18.464	20.578	47.513
2/16/2023 18:03	20854	18.459	20.577	47.511
2/16/2023 18:03	20855	18.464	20.576	47.51
2/16/2023 18:03	20856	18.467	20.577	47.511
2/16/2023 18:03	20857	18.464	20.575	47.507
2/16/2023 18:03	20858	18.456	20.576	47.508
2/16/2023 18:03	20859	18.471	20.576	47.509
2/16/2023 18:03	20860	18.445	20.578	47.514
2/16/2023 18:03	20861	18.467	20.576	47.51
2/16/2023 18:03	20862	18.435	20.577	47.512
2/16/2023 18:03	20863	18.448	20.577	47.512
2/16/2023 18:03	20864	18.446	20.578	47.514
2/16/2023 18:03	20865	18.451	20.576	47.51
2/16/2023 18:03	20866	18.464	20.575	47.507
2/16/2023 18:03	20867	18.458	20.577	47.513
2/16/2023 18:03	20868	18.438	20.576	47.509
2/16/2023 18:03	20869	18.473	20.578	47.514
2/16/2023 18:03	20870	18.466	20.575	47.507
2/16/2023 18:03	20871	18.461	20.576	47.51
2/16/2023 18:03	20872	18.469	20.577	47.511
2/16/2023 18:03	20873	18.457	20.577	47.511
2/16/2023 18:03	20874	18.442	20.577	47.511
2/16/2023 18:03	20875	18.447	20.575	47.508
2/16/2023 18:03	20876	18.468	20.574	47.505
2/16/2023 18:03	20877	18.451	20.577	47.512
2/16/2023 18:03	20878	18.449	20.575	47.507
2/16/2023 18:03	20879	18.472	20.576	47.509
2/16/2023 18:03	20880	18.445	20.577	47.511
2/16/2023 18:03	20881	18.472	20.577	47.511
2/16/2023 18:03	20882	18.461	20.576	47.509
2/16/2023 18:03	20883	18.472	20.575	47.508
2/16/2023 18:03	20884	18.469	20.575	47.506
2/16/2023 18:03	20885	18.472	20.578	47.515
2/16/2023 18:03	20886	18.456	20.576	47.509
2/16/2023 18:03	20887	18.46	20.577	47.512
2/16/2023 18:03	20888	18.471	20.577	47.513

2/16/2023 18:04	20889	18.468	20.576	47.51
2/16/2023 18:04	20890	18.48	20.577	47.512
2/16/2023 18:04	20891	18.464	20.577	47.511
2/16/2023 18:04	20892	18.467	20.577	47.512
2/16/2023 18:04	20893	18.45	20.574	47.505
2/16/2023 18:04	20894	18.456	20.577	47.512
2/16/2023 18:04	20895	18.459	20.576	47.509
2/16/2023 18:04	20896	18.461	20.576	47.51
2/16/2023 18:04	20897	18.466	20.576	47.508
2/16/2023 18:04	20898	18.433	20.576	47.509
2/16/2023 18:04	20899	18.467	20.574	47.505
2/16/2023 18:04	20900	18.461	20.58	47.518
2/16/2023 18:04	20901	18.453	20.578	47.514
2/16/2023 18:04	20902	18.467	20.576	47.508
2/16/2023 18:04	20903	18.45	20.577	47.512
2/16/2023 18:04	20904	18.46	20.577	47.511
2/16/2023 18:04	20905	18.476	20.577	47.511
2/16/2023 18:04	20906	18.452	20.577	47.511
2/16/2023 18:04	20907	18.452	20.575	47.507
2/16/2023 18:04	20908	18.475	20.575	47.508
2/16/2023 18:04	20909	18.474	20.575	47.508
2/16/2023 18:04	20910	18.442	20.578	47.515
2/16/2023 18:04	20911	18.461	20.578	47.513
2/16/2023 18:04	20912	18.464	20.577	47.512
2/16/2023 18:04	20913	18.475	20.577	47.511
2/16/2023 18:04	20914	18.476	20.576	47.509
2/16/2023 18:04	20915	18.474	20.576	47.51
2/16/2023 18:04	20916	18.457	20.576	47.51
2/16/2023 18:04	20917	18.467	20.577	47.511
2/16/2023 18:04	20918	18.455	20.576	47.51
2/16/2023 18:04	20919	18.48	20.577	47.511
2/16/2023 18:04	20920	18.459	20.575	47.506
2/16/2023 18:04	20921	18.448	20.576	47.509
2/16/2023 18:04	20922	18.456	20.576	47.51
2/16/2023 18:04	20923	18.461	20.577	47.513
2/16/2023 18:04	20924	18.475	20.576	47.509
2/16/2023 18:04	20925	18.471	20.577	47.511
2/16/2023 18:04	20926	18.479	20.578	47.515
2/16/2023 18:04	20927	18.463	20.575	47.507
2/16/2023 18:04	20928	18.465	20.576	47.508
2/16/2023 18:04	20929	18.489	20.576	47.509
2/16/2023 18:04	20930	18.471	20.578	47.513
2/16/2023 18:04	20931	18.468	20.575	47.506
2/16/2023 18:04	20932	18.451	20.575	47.506
2/16/2023 18:04	20933	18.454	20.576	47.51
2/16/2023 18:04	20934	18.453	20.578	47.513
2/16/2023 18:04	20935	18.442	20.578	47.514

2/16/2023 18:04	20936	18.464	20.576	47.51
2/16/2023 18:04	20937	18.46	20.576	47.509
2/16/2023 18:04	20938	18.459	20.576	47.51
2/16/2023 18:04	20939	18.457	20.576	47.51
2/16/2023 18:04	20940	18.44	20.576	47.509
2/16/2023 18:04	20941	18.485	20.578	47.513
2/16/2023 18:04	20942	18.464	20.576	47.509
2/16/2023 18:04	20943	18.469	20.578	47.513
2/16/2023 18:04	20944	18.468	20.579	47.516
2/16/2023 18:04	20945	18.469	20.576	47.51
2/16/2023 18:04	20946	18.471	20.576	47.509
2/16/2023 18:04	20947	18.467	20.577	47.512
2/16/2023 18:04	20948	18.461	20.578	47.513
2/16/2023 18:05	20949	18.464	20.575	47.507
2/16/2023 18:05	20950	18.481	20.577	47.512
2/16/2023 18:05	20951	18.449	20.577	47.513
2/16/2023 18:05	20952	18.461	20.577	47.512
2/16/2023 18:05	20953	18.459	20.576	47.51
2/16/2023 18:05	20954	18.459	20.576	47.51
2/16/2023 18:05	20955	18.469	20.576	47.51
2/16/2023 18:05	20956	18.462	20.576	47.51
2/16/2023 18:05	20957	18.438	20.578	47.514
2/16/2023 18:05	20958	18.462	20.576	47.509
2/16/2023 18:05	20959	18.468	20.577	47.511
2/16/2023 18:05	20960	18.456	20.576	47.509
2/16/2023 18:05	20961	18.434	20.577	47.512
2/16/2023 18:05	20962	18.463	20.575	47.507
2/16/2023 18:05	20963	18.463	20.577	47.512
2/16/2023 18:05	20964	18.461	20.577	47.512
2/16/2023 18:05	20965	18.458	20.578	47.513
2/16/2023 18:05	20966	18.468	20.577	47.512
2/16/2023 18:05	20967	18.461	20.577	47.512
2/16/2023 18:05	20968	18.453	20.578	47.515
2/16/2023 18:05	20969	18.466	20.578	47.513
2/16/2023 18:05	20970	18.46	20.577	47.511
2/16/2023 18:05	20971	18.465	20.575	47.508
2/16/2023 18:05	20972	18.459	20.578	47.515
2/16/2023 18:05	20973	18.458	20.578	47.514
2/16/2023 18:05	20974	18.458	20.577	47.511
2/16/2023 18:05	20975	18.475	20.576	47.51
2/16/2023 18:05	20976	18.458	20.579	47.517
2/16/2023 18:05	20977	18.48	20.577	47.511
2/16/2023 18:05	20978	18.459	20.575	47.507
2/16/2023 18:05	20979	18.456	20.576	47.51
2/16/2023 18:05	20980	18.456	20.578	47.514
2/16/2023 18:05	20981	18.454	20.578	47.514
2/16/2023 18:05	20982	18.452	20.577	47.512

2/16/2023 18:05	20983	18.465	20.575	47.506
2/16/2023 18:05	20984	18.453	20.576	47.51
2/16/2023 18:05	20985	18.459	20.578	47.514
2/16/2023 18:05	20986	18.471	20.577	47.511
2/16/2023 18:05	20987	18.451	20.576	47.509
2/16/2023 18:05	20988	18.459	20.577	47.511
2/16/2023 18:05	20989	18.451	20.575	47.508
2/16/2023 18:05	20990	18.458	20.576	47.51
2/16/2023 18:05	20991	18.461	20.576	47.509
2/16/2023 18:05	20992	18.462	20.576	47.509
2/16/2023 18:05	20993	18.444	20.577	47.512
2/16/2023 18:05	20994	18.453	20.575	47.508
2/16/2023 18:05	20995	18.451	20.577	47.511
2/16/2023 18:05	20996	18.467	20.576	47.51
2/16/2023 18:05	20997	18.472	20.577	47.512
2/16/2023 18:05	20998	18.461	20.576	47.509
2/16/2023 18:05	20999	18.448	20.579	47.517
2/16/2023 18:05	21000	18.453	20.576	47.509
2/16/2023 18:05	21001	18.442	20.578	47.515
2/16/2023 18:05	21002	18.459	20.576	47.51
2/16/2023 18:05	21003	18.457	20.576	47.51
2/16/2023 18:05	21004	18.476	20.575	47.506
2/16/2023 18:05	21005	18.461	20.576	47.51
2/16/2023 18:05	21006	18.456	20.577	47.511
2/16/2023 18:05	21007	18.45	20.578	47.515
2/16/2023 18:05	21008	18.472	20.575	47.506
2/16/2023 18:06	21009	18.486	20.577	47.511
2/16/2023 18:06	21010	18.45	20.576	47.508
2/16/2023 18:06	21011	18.436	20.576	47.509
2/16/2023 18:06	21012	18.461	20.577	47.512
2/16/2023 18:06	21013	18.48	20.576	47.509
2/16/2023 18:06	21014	18.445	20.578	47.514
2/16/2023 18:06	21015	18.461	20.577	47.513
2/16/2023 18:06	21016	18.458	20.577	47.511
2/16/2023 18:06	21017	18.463	20.576	47.51
2/16/2023 18:06	21018	18.472	20.577	47.512
2/16/2023 18:06	21019	18.465	20.576	47.51
2/16/2023 18:06	21020	18.473	20.575	47.508
2/16/2023 18:06	21021	18.464	20.577	47.512
2/16/2023 18:06	21022	18.46	20.578	47.514
2/16/2023 18:06	21023	18.434	20.575	47.508
2/16/2023 18:06	21024	18.464	20.578	47.513
2/16/2023 18:06	21025	18.461	20.578	47.515
2/16/2023 18:06	21026	18.476	20.578	47.513
2/16/2023 18:06	21027	18.469	20.577	47.513
2/16/2023 18:06	21028	18.479	20.577	47.513
2/16/2023 18:06	21029	18.456	20.576	47.508

2/16/2023 18:06	21030	18.449	20.577	47.511
2/16/2023 18:06	21031	18.441	20.576	47.509
2/16/2023 18:06	21032	18.45	20.578	47.515
2/16/2023 18:06	21033	18.453	20.578	47.513
2/16/2023 18:06	21034	18.466	20.579	47.516
2/16/2023 18:06	21035	18.469	20.578	47.514
2/16/2023 18:06	21036	18.47	20.578	47.514
2/16/2023 18:06	21037	18.47	20.576	47.51
2/16/2023 18:06	21038	18.475	20.576	47.509
2/16/2023 18:06	21039	18.478	20.576	47.51
2/16/2023 18:06	21040	18.484	20.579	47.516
2/16/2023 18:06	21041	18.459	20.575	47.506
2/16/2023 18:06	21042	18.456	20.578	47.515
2/16/2023 18:06	21043	18.435	20.578	47.514
2/16/2023 18:06	21044	18.461	20.575	47.508
2/16/2023 18:06	21045	18.468	20.576	47.509
2/16/2023 18:06	21046	18.479	20.578	47.514
2/16/2023 18:06	21047	18.456	20.577	47.512
2/16/2023 18:06	21048	18.439	20.579	47.516
2/16/2023 18:06	21049	18.45	20.576	47.51
2/16/2023 18:06	21050	18.471	20.577	47.511
2/16/2023 18:06	21051	18.445	20.578	47.514
2/16/2023 18:06	21052	18.461	20.579	47.516
2/16/2023 18:06	21053	18.461	20.576	47.51
2/16/2023 18:06	21054	18.459	20.576	47.51
2/16/2023 18:06	21055	18.461	20.577	47.512
2/16/2023 18:06	21056	18.455	20.577	47.512
2/16/2023 18:06	21057	18.451	20.576	47.51
2/16/2023 18:06	21058	18.475	20.578	47.515
2/16/2023 18:06	21059	18.456	20.577	47.512
2/16/2023 18:06	21060	18.461	20.579	47.517
2/16/2023 18:06	21061	18.452	20.578	47.515
2/16/2023 18:06	21062	18.452	20.578	47.514
2/16/2023 18:06	21063	18.467	20.578	47.513
2/16/2023 18:06	21064	18.455	20.577	47.513
2/16/2023 18:06	21065	18.472	20.578	47.513
2/16/2023 18:06	21066	18.459	20.576	47.509
2/16/2023 18:06	21067	18.442	20.577	47.512
2/16/2023 18:06	21068	18.459	20.579	47.517
2/16/2023 18:07	21069	18.467	20.577	47.512
2/16/2023 18:07	21070	18.441	20.577	47.513
2/16/2023 18:07	21071	18.472	20.578	47.515
2/16/2023 18:07	21072	18.456	20.579	47.515
2/16/2023 18:07	21073	18.454	20.577	47.512
2/16/2023 18:07	21074	18.45	20.577	47.511
2/16/2023 18:07	21075	18.46	20.578	47.514
2/16/2023 18:07	21076	18.446	20.577	47.512

2/16/2023 18:07	21077	18.479	20.578	47.514
2/16/2023 18:07	21078	18.468	20.577	47.513
2/16/2023 18:07	21079	18.451	20.576	47.508
2/16/2023 18:07	21080	18.455	20.578	47.514
2/16/2023 18:07	21081	18.46	20.578	47.515
2/16/2023 18:07	21082	18.473	20.578	47.513
2/16/2023 18:07	21083	18.466	20.577	47.513
2/16/2023 18:07	21084	18.455	20.578	47.513
2/16/2023 18:07	21085	18.464	20.578	47.514
2/16/2023 18:07	21086	18.462	20.576	47.51
2/16/2023 18:07	21087	18.445	20.578	47.514
2/16/2023 18:07	21088	18.469	20.579	47.516
2/16/2023 18:07	21089	18.468	20.577	47.512
2/16/2023 18:07	21090	18.478	20.576	47.51
2/16/2023 18:07	21091	18.431	20.577	47.513
2/16/2023 18:07	21092	18.455	20.577	47.511
2/16/2023 18:07	21093	18.469	20.576	47.51
2/16/2023 18:07	21094	18.446	20.578	47.514
2/16/2023 18:07	21095	18.448	20.576	47.508
2/16/2023 18:07	21096	18.456	20.578	47.513
2/16/2023 18:07	21097	18.459	20.576	47.509
2/16/2023 18:07	21098	18.474	20.577	47.512
2/16/2023 18:07	21099	18.468	20.578	47.514
2/16/2023 18:07	21100	18.464	20.578	47.514
2/16/2023 18:07	21101	18.443	20.578	47.514
2/16/2023 18:07	21102	18.45	20.579	47.515
2/16/2023 18:07	21103	18.453	20.577	47.511
2/16/2023 18:07	21104	18.467	20.578	47.514
2/16/2023 18:07	21105	18.461	20.576	47.508
2/16/2023 18:07	21106	18.445	20.578	47.515
2/16/2023 18:07	21107	18.469	20.578	47.513
2/16/2023 18:07	21108	18.444	20.576	47.51
2/16/2023 18:07	21109	18.451	20.577	47.512
2/16/2023 18:07	21110	18.463	20.577	47.511
2/16/2023 18:07	21111	18.444	20.576	47.51
2/16/2023 18:07	21112	18.453	20.577	47.512
2/16/2023 18:07	21113	18.465	20.576	47.51
2/16/2023 18:07	21114	18.454	20.576	47.508
2/16/2023 18:07	21115	18.448	20.577	47.511
2/16/2023 18:07	21116	18.477	20.577	47.511
2/16/2023 18:07	21117	18.445	20.577	47.512
2/16/2023 18:07	21118	18.452	20.575	47.507
2/16/2023 18:07	21119	18.445	20.576	47.51
2/16/2023 18:07	21120	18.466	20.578	47.514
2/16/2023 18:07	21121	18.472	20.576	47.509
2/16/2023 18:07	21122	18.442	20.577	47.512
2/16/2023 18:07	21123	18.46	20.579	47.516

2/16/2023 18:07	21124	18.468	20.578	47.514
2/16/2023 18:07	21125	18.468	20.575	47.508
2/16/2023 18:07	21126	18.461	20.576	47.51
2/16/2023 18:07	21127	18.45	20.578	47.514
2/16/2023 18:07	21128	18.454	20.578	47.514
2/16/2023 18:08	21129	18.463	20.578	47.514
2/16/2023 18:08	21130	18.48	20.575	47.508
2/16/2023 18:08	21131	18.467	20.577	47.511
2/16/2023 18:08	21132	18.468	20.58	47.518
2/16/2023 18:08	21133	18.459	20.576	47.509
2/16/2023 18:08	21134	18.445	20.579	47.517
2/16/2023 18:08	21135	18.445	20.576	47.509
2/16/2023 18:08	21136	18.457	20.577	47.511
2/16/2023 18:08	21137	18.449	20.578	47.514
2/16/2023 18:08	21138	18.463	20.579	47.516
2/16/2023 18:08	21139	18.469	20.576	47.51
2/16/2023 18:08	21140	18.459	20.579	47.515
2/16/2023 18:08	21141	18.464	20.578	47.514
2/16/2023 18:08	21142	18.459	20.576	47.509
2/16/2023 18:08	21143	18.458	20.58	47.52
2/16/2023 18:08	21144	18.469	20.578	47.513
2/16/2023 18:08	21145	18.46	20.577	47.512
2/16/2023 18:08	21146	18.467	20.577	47.511
2/16/2023 18:08	21147	18.475	20.578	47.513
2/16/2023 18:08	21148	18.447	20.578	47.514
2/16/2023 18:08	21149	18.459	20.577	47.511
2/16/2023 18:08	21150	18.463	20.578	47.515
2/16/2023 18:08	21151	18.45	20.58	47.519
2/16/2023 18:08	21152	18.461	20.577	47.513
2/16/2023 18:08	21153	18.481	20.577	47.511
2/16/2023 18:08	21154	18.478	20.578	47.513
2/16/2023 18:08	21155	18.475	20.577	47.512
2/16/2023 18:08	21156	18.459	20.577	47.512
2/16/2023 18:08	21157	18.476	20.577	47.512
2/16/2023 18:08	21158	18.468	20.576	47.509
2/16/2023 18:08	21159	18.467	20.577	47.513
2/16/2023 18:08	21160	18.448	20.578	47.515
2/16/2023 18:08	21161	18.475	20.578	47.514
2/16/2023 18:08	21162	18.468	20.575	47.507
2/16/2023 18:08	21163	18.458	20.577	47.511
2/16/2023 18:08	21164	18.464	20.578	47.514
2/16/2023 18:08	21165	18.475	20.578	47.515
2/16/2023 18:08	21166	18.461	20.579	47.515
2/16/2023 18:08	21167	18.456	20.579	47.515
2/16/2023 18:08	21168	18.481	20.577	47.511
2/16/2023 18:08	21169	18.459	20.576	47.51
2/16/2023 18:08	21170	18.448	20.577	47.513

2/16/2023 18:08	21171	18.464	20.576	47.51
2/16/2023 18:08	21172	18.456	20.576	47.51
2/16/2023 18:08	21173	18.473	20.578	47.513
2/16/2023 18:08	21174	18.447	20.578	47.514
2/16/2023 18:08	21175	18.472	20.577	47.511
2/16/2023 18:08	21176	18.459	20.577	47.511
2/16/2023 18:08	21177	18.465	20.577	47.512
2/16/2023 18:08	21178	18.467	20.576	47.51
2/16/2023 18:08	21179	18.459	20.577	47.512
2/16/2023 18:08	21180	18.447	20.577	47.511
2/16/2023 18:08	21181	18.472	20.578	47.513
2/16/2023 18:08	21182	18.48	20.578	47.514
2/16/2023 18:08	21183	18.478	20.576	47.509
2/16/2023 18:08	21184	18.459	20.577	47.511
2/16/2023 18:08	21185	18.486	20.576	47.51
2/16/2023 18:08	21186	18.435	20.578	47.514
2/16/2023 18:08	21187	18.472	20.577	47.511
2/16/2023 18:08	21188	18.464	20.577	47.512
2/16/2023 18:09	21189	18.453	20.58	47.518
2/16/2023 18:09	21190	18.461	20.577	47.511
2/16/2023 18:09	21191	18.457	20.577	47.511
2/16/2023 18:09	21192	18.478	20.578	47.515
2/16/2023 18:09	21193	18.448	20.579	47.516
2/16/2023 18:09	21194	18.483	20.578	47.515
2/16/2023 18:09	21195	18.453	20.577	47.511
2/16/2023 18:09	21196	18.472	20.579	47.516
2/16/2023 18:09	21197	18.456	20.577	47.511
2/16/2023 18:09	21198	18.458	20.575	47.508
2/16/2023 18:09	21199	18.451	20.578	47.514
2/16/2023 18:09	21200	18.467	20.579	47.516
2/16/2023 18:09	21201	18.458	20.578	47.513
2/16/2023 18:09	21202	18.463	20.578	47.513
2/16/2023 18:09	21203	18.457	20.578	47.514
2/16/2023 18:09	21204	18.456	20.577	47.512
2/16/2023 18:09	21205	18.461	20.577	47.512
2/16/2023 18:09	21206	18.456	20.578	47.513
2/16/2023 18:09	21207	18.47	20.578	47.514
2/16/2023 18:09	21208	18.465	20.576	47.51
2/16/2023 18:09	21209	18.475	20.575	47.508
2/16/2023 18:09	21210	18.448	20.579	47.515
2/16/2023 18:09	21211	18.451	20.576	47.508
2/16/2023 18:09	21212	18.466	20.578	47.514
2/16/2023 18:09	21213	18.456	20.577	47.512
2/16/2023 18:09	21214	18.469	20.576	47.508
2/16/2023 18:09	21215	18.469	20.577	47.512
2/16/2023 18:09	21216	18.456	20.579	47.516
2/16/2023 18:09	21217	18.466	20.578	47.514



2/16/2023 18:09	21218	18.448	20.577	47.512
2/16/2023 18:09	21219	18.455	20.578	47.514
2/16/2023 18:09	21220	18.451	20.58	47.519
2/16/2023 18:09	21221	18.467	20.577	47.511
2/16/2023 18:09	21222	18.449	20.576	47.51
2/16/2023 18:09	21223	18.469	20.578	47.513
2/16/2023 18:09	21224	18.477	20.578	47.514
2/16/2023 18:09	21225	18.463	20.578	47.515
2/16/2023 18:09	21226	18.469	20.577	47.511
2/16/2023 18:09	21227	18.461	20.578	47.515
2/16/2023 18:09	21228	18.467	20.577	47.512
2/16/2023 18:09	21229	18.472	20.578	47.515
2/16/2023 18:09	21230	18.473	20.579	47.516
2/16/2023 18:09	21231	18.447	20.576	47.51
2/16/2023 18:09	21232	18.472	20.577	47.513
2/16/2023 18:09	21233	18.448	20.58	47.519
2/16/2023 18:09	21234	18.452	20.577	47.512
2/16/2023 18:09	21235	18.461	20.579	47.516
2/16/2023 18:09	21236	18.464	20.577	47.511
2/16/2023 18:09	21237	18.461	20.578	47.514
2/16/2023 18:09	21238	18.464	20.576	47.509
2/16/2023 18:09	21239	18.452	20.577	47.512
2/16/2023 18:09	21240	18.459	20.576	47.509
2/16/2023 18:09	21241	18.445	20.579	47.515
2/16/2023 18:09	21242	18.443	20.577	47.512
2/16/2023 18:09	21243	18.469	20.579	47.516
2/16/2023 18:09	21244	18.461	20.578	47.513
2/16/2023 18:09	21245	18.459	20.577	47.513
2/16/2023 18:09	21246	18.46	20.578	47.514
2/16/2023 18:09	21247	18.475	20.576	47.51
2/16/2023 18:09	21248	18.464	20.578	47.513
2/16/2023 18:10	21249	18.468	20.577	47.512
2/16/2023 18:10	21250	18.45	20.579	47.516
2/16/2023 18:10	21251	18.456	20.578	47.514
2/16/2023 18:10	21252	18.471	20.579	47.517
2/16/2023 18:10	21253	18.436	20.578	47.514
2/16/2023 18:10	21254	18.479	20.576	47.51
2/16/2023 18:10	21255	18.459	20.579	47.516
2/16/2023 18:10	21256	18.462	20.577	47.512
2/16/2023 18:10	21257	18.456	20.58	47.518
2/16/2023 18:10	21258	18.452	20.578	47.513
2/16/2023 18:10	21259	18.468	20.576	47.51
2/16/2023 18:10	21260	18.456	20.579	47.517
2/16/2023 18:10	21261	18.461	20.578	47.515
2/16/2023 18:10	21262	18.455	20.578	47.513
2/16/2023 18:10	21263	18.467	20.576	47.509
2/16/2023 18:10	21264	18.475	20.579	47.515

2/16/2023 18:10	21265	18.427	20.575	47.508
2/16/2023 18:10	21266	18.469	20.576	47.509
2/16/2023 18:10	21267	18.458	20.579	47.515
2/16/2023 18:10	21268	18.472	20.576	47.508
2/16/2023 18:10	21269	18.464	20.577	47.512
2/16/2023 18:10	21270	18.46	20.577	47.511
2/16/2023 18:10	21271	18.467	20.578	47.513
2/16/2023 18:10	21272	18.446	20.578	47.514
2/16/2023 18:10	21273	18.462	20.578	47.514
2/16/2023 18:10	21274	18.45	20.579	47.516
2/16/2023 18:10	21275	18.467	20.576	47.509
2/16/2023 18:10	21276	18.472	20.578	47.513
2/16/2023 18:10	21277	18.454	20.576	47.508
2/16/2023 18:10	21278	18.454	20.577	47.512
2/16/2023 18:10	21279	18.477	20.58	47.519
2/16/2023 18:10	21280	18.455	20.577	47.512
2/16/2023 18:10	21281	18.457	20.578	47.515
2/16/2023 18:10	21282	18.466	20.578	47.515
2/16/2023 18:10	21283	18.47	20.577	47.512
2/16/2023 18:10	21284	18.485	20.579	47.516
2/16/2023 18:10	21285	18.479	20.578	47.514
2/16/2023 18:10	21286	18.456	20.578	47.515
2/16/2023 18:10	21287	18.446	20.579	47.516
2/16/2023 18:10	21288	18.45	20.576	47.51
2/16/2023 18:10	21289	18.447	20.578	47.515
2/16/2023 18:10	21290	18.459	20.577	47.512
2/16/2023 18:10	21291	18.475	20.577	47.513
2/16/2023 18:10	21292	18.465	20.579	47.517
2/16/2023 18:10	21293	18.477	20.58	47.52
2/16/2023 18:10	21294	18.465	20.579	47.517
2/16/2023 18:10	21295	18.465	20.577	47.512
2/16/2023 18:10	21296	18.475	20.577	47.512
2/16/2023 18:10	21297	18.478	20.577	47.511
2/16/2023 18:10	21298	18.462	20.578	47.513
2/16/2023 18:10	21299	18.476	20.577	47.512
2/16/2023 18:10	21300	18.467	20.576	47.51
2/16/2023 18:10	21301	18.448	20.579	47.515
2/16/2023 18:10	21302	18.474	20.577	47.511
2/16/2023 18:10	21303	18.466	20.577	47.512
2/16/2023 18:10	21304	18.456	20.575	47.508
2/16/2023 18:10	21305	18.473	20.578	47.515
2/16/2023 18:10	21306	18.459	20.578	47.515
2/16/2023 18:10	21307	18.476	20.579	47.516
2/16/2023 18:10	21308	18.476	20.578	47.515
2/16/2023 18:11	21309	18.461	20.58	47.518
2/16/2023 18:11	21310	18.464	20.577	47.512
2/16/2023 18:11	21311	18.449	20.579	47.515

2/16/2023 18:11	21312	18.46	20.577	47.511
2/16/2023 18:11	21313	18.459	20.579	47.515
2/16/2023 18:11	21314	18.45	20.577	47.512
2/16/2023 18:11	21315	18.451	20.579	47.516
2/16/2023 18:11	21316	18.46	20.579	47.515
2/16/2023 18:11	21317	18.452	20.58	47.52
2/16/2023 18:11	21318	18.488	20.576	47.51
2/16/2023 18:11	21319	18.46	20.578	47.513
2/16/2023 18:11	21320	18.471	20.578	47.513
2/16/2023 18:11	21321	18.446	20.577	47.513
2/16/2023 18:11	21322	18.464	20.577	47.513
2/16/2023 18:11	21323	18.455	20.578	47.515
2/16/2023 18:11	21324	18.467	20.58	47.518
2/16/2023 18:11	21325	18.454	20.576	47.509
2/16/2023 18:11	21326	18.464	20.579	47.517
2/16/2023 18:11	21327	18.455	20.575	47.507
2/16/2023 18:11	21328	18.454	20.579	47.517
2/16/2023 18:11	21329	18.461	20.578	47.513
2/16/2023 18:11	21330	18.461	20.578	47.514
2/16/2023 18:11	21331	18.468	20.575	47.507
2/16/2023 18:11	21332	18.456	20.577	47.512
2/16/2023 18:11	21333	18.449	20.577	47.511
2/16/2023 18:11	21334	18.454	20.579	47.516
2/16/2023 18:11	21335	18.445	20.577	47.511
2/16/2023 18:11	21336	18.46	20.578	47.515
2/16/2023 18:11	21337	18.467	20.576	47.509
2/16/2023 18:11	21338	18.472	20.577	47.512
2/16/2023 18:11	21339	18.478	20.581	47.521
2/16/2023 18:11	21340	18.438	20.576	47.509
2/16/2023 18:11	21341	18.447	20.575	47.508
2/16/2023 18:11	21342	18.461	20.577	47.511
2/16/2023 18:11	21343	18.467	20.578	47.514
2/16/2023 18:11	21344	18.453	20.579	47.515
2/16/2023 18:11	21345	18.464	20.577	47.512
2/16/2023 18:11	21346	18.46	20.579	47.516
2/16/2023 18:11	21347	18.457	20.578	47.515
2/16/2023 18:11	21348	18.439	20.577	47.511
2/16/2023 18:11	21349	18.472	20.579	47.516
2/16/2023 18:11	21350	18.461	20.578	47.514
2/16/2023 18:11	21351	18.46	20.577	47.512
2/16/2023 18:11	21352	18.464	20.577	47.512
2/16/2023 18:11	21353	18.461	20.579	47.516
2/16/2023 18:11	21354	18.444	20.579	47.516
2/16/2023 18:11	21355	18.451	20.578	47.514
2/16/2023 18:11	21356	18.466	20.577	47.512
2/16/2023 18:11	21357	18.453	20.579	47.516
2/16/2023 18:11	21358	18.456	20.577	47.512

2/16/2023 18:11	21359	18.464	20.576	47.51
2/16/2023 18:11	21360	18.456	20.577	47.512
2/16/2023 18:11	21361	18.476	20.579	47.516
2/16/2023 18:11	21362	18.461	20.577	47.511
2/16/2023 18:11	21363	18.452	20.579	47.516
2/16/2023 18:11	21364	18.464	20.579	47.516
2/16/2023 18:11	21365	18.464	20.577	47.513
2/16/2023 18:11	21366	18.475	20.576	47.51
2/16/2023 18:11	21367	18.46	20.578	47.514
2/16/2023 18:11	21368	18.471	20.579	47.515
2/16/2023 18:12	21369	18.464	20.579	47.515
2/16/2023 18:12	21370	18.447	20.577	47.512
2/16/2023 18:12	21371	18.443	20.579	47.515
2/16/2023 18:12	21372	18.459	20.576	47.509
2/16/2023 18:12	21373	18.467	20.579	47.516
2/16/2023 18:12	21374	18.48	20.577	47.511
2/16/2023 18:12	21375	18.468	20.579	47.515
2/16/2023 18:12	21376	18.475	20.576	47.51
2/16/2023 18:12	21377	18.439	20.577	47.512
2/16/2023 18:12	21378	18.461	20.577	47.512
2/16/2023 18:12	21379	18.477	20.578	47.514
2/16/2023 18:12	21380	18.463	20.578	47.514
2/16/2023 18:12	21381	18.467	20.579	47.516
2/16/2023 18:12	21382	18.463	20.578	47.514
2/16/2023 18:12	21383	18.453	20.579	47.517
2/16/2023 18:12	21384	18.465	20.578	47.513
2/16/2023 18:12	21385	18.491	20.577	47.511
2/16/2023 18:12	21386	18.468	20.576	47.51
2/16/2023 18:12	21387	18.458	20.578	47.514
2/16/2023 18:12	21388	18.456	20.58	47.518
2/16/2023 18:12	21389	18.449	20.574	47.505
2/16/2023 18:12	21390	18.443	20.578	47.514
2/16/2023 18:12	21391	18.474	20.578	47.513
2/16/2023 18:12	21392	18.457	20.578	47.515
2/16/2023 18:12	21393	18.458	20.578	47.514
2/16/2023 18:12	21394	18.434	20.577	47.511
2/16/2023 18:12	21395	18.449	20.579	47.515
2/16/2023 18:12	21396	18.446	20.577	47.513
2/16/2023 18:12	21397	18.459	20.576	47.509
2/16/2023 18:12	21398	18.465	20.581	47.52
2/16/2023 18:12	21399	18.45	20.58	47.519
2/16/2023 18:12	21400	18.456	20.58	47.518
2/16/2023 18:12	21401	18.472	20.58	47.518
2/16/2023 18:12	21402	18.453	20.58	47.518
2/16/2023 18:12	21403	18.454	20.577	47.513
2/16/2023 18:12	21404	18.476	20.577	47.512
2/16/2023 18:12	21405	18.462	20.58	47.518

2/16/2023 18:12	21406	18.473	20.578	47.515
2/16/2023 18:12	21407	18.473	20.578	47.514
2/16/2023 18:12	21408	18.454	20.577	47.512
2/16/2023 18:12	21409	18.453	20.578	47.513
2/16/2023 18:12	21410	18.459	20.58	47.519
2/16/2023 18:12	21411	18.466	20.579	47.516
2/16/2023 18:12	21412	18.476	20.577	47.512
2/16/2023 18:12	21413	18.453	20.579	47.515
2/16/2023 18:12	21414	18.464	20.578	47.515
2/16/2023 18:12	21415	18.48	20.578	47.513
2/16/2023 18:12	21416	18.464	20.58	47.518
2/16/2023 18:12	21417	18.44	20.579	47.516
2/16/2023 18:12	21418	18.455	20.579	47.517
2/16/2023 18:12	21419	18.442	20.578	47.514
2/16/2023 18:12	21420	18.453	20.577	47.512
2/16/2023 18:12	21421	18.447	20.577	47.511
2/16/2023 18:12	21422	18.442	20.577	47.512
2/16/2023 18:12	21423	18.461	20.578	47.515
2/16/2023 18:12	21424	18.473	20.578	47.513
2/16/2023 18:12	21425	18.467	20.576	47.51
2/16/2023 18:12	21426	18.447	20.575	47.506
2/16/2023 18:12	21427	18.454	20.576	47.509
2/16/2023 18:12	21428	18.469	20.579	47.516
2/16/2023 18:13	21429	18.45	20.577	47.512
2/16/2023 18:13	21430	18.46	20.576	47.51
2/16/2023 18:13	21431	18.452	20.578	47.514
2/16/2023 18:13	21432	18.446	20.578	47.514
2/16/2023 18:13	21433	18.459	20.579	47.516
2/16/2023 18:13	21434	18.465	20.58	47.519
2/16/2023 18:13	21435	18.474	20.579	47.515
2/16/2023 18:13	21436	18.456	20.577	47.511
2/16/2023 18:13	21437	18.481	20.577	47.512
2/16/2023 18:13	21438	18.472	20.579	47.517
2/16/2023 18:13	21439	18.458	20.579	47.516
2/16/2023 18:13	21440	18.461	20.577	47.512
2/16/2023 18:13	21441	18.468	20.58	47.519
2/16/2023 18:13	21442	18.483	20.576	47.509
2/16/2023 18:13	21443	18.458	20.576	47.51
2/16/2023 18:13	21444	18.467	20.579	47.516
2/16/2023 18:13	21445	18.465	20.577	47.513
2/16/2023 18:13	21446	18.464	20.577	47.511
2/16/2023 18:13	21447	18.471	20.579	47.516
2/16/2023 18:13	21448	18.456	20.579	47.515
2/16/2023 18:13	21449	18.46	20.577	47.512
2/16/2023 18:13	21450	18.463	20.576	47.508
2/16/2023 18:13	21451	18.47	20.577	47.512
2/16/2023 18:13	21452	18.452	20.576	47.509

2/16/2023 18:13	21453	18.464	20.576	47.51
2/16/2023 18:13	21454	18.457	20.576	47.509
2/16/2023 18:13	21455	18.473	20.578	47.514
2/16/2023 18:13	21456	18.456	20.575	47.508
2/16/2023 18:13	21457	18.467	20.578	47.513
2/16/2023 18:13	21458	18.478	20.576	47.509
2/16/2023 18:13	21459	18.466	20.577	47.511
2/16/2023 18:13	21460	18.451	20.576	47.508
2/16/2023 18:13	21461	18.473	20.577	47.511
2/16/2023 18:13	21462	18.459	20.576	47.508
2/16/2023 18:13	21463	18.44	20.577	47.512
2/16/2023 18:13	21464	18.485	20.578	47.514
2/16/2023 18:13	21465	18.464	20.578	47.513
2/16/2023 18:13	21466	18.478	20.578	47.514
2/16/2023 18:13	21467	18.467	20.578	47.514
2/16/2023 18:13	21468	18.472	20.578	47.513
2/16/2023 18:13	21469	18.44	20.58	47.518
2/16/2023 18:13	21470	18.477	20.579	47.517
2/16/2023 18:13	21471	18.45	20.576	47.509
2/16/2023 18:13	21472	18.462	20.577	47.511
2/16/2023 18:13	21473	18.441	20.578	47.513
2/16/2023 18:13	21474	18.452	20.576	47.51
2/16/2023 18:13	21475	18.474	20.576	47.51
2/16/2023 18:13	21476	18.444	20.578	47.514
2/16/2023 18:13	21477	18.475	20.579	47.517
2/16/2023 18:13	21478	18.479	20.579	47.517
2/16/2023 18:13	21479	18.469	20.578	47.515
2/16/2023 18:13	21480	18.461	20.578	47.513
2/16/2023 18:13	21481	18.463	20.578	47.514
2/16/2023 18:13	21482	18.449	20.579	47.516
2/16/2023 18:13	21483	18.44	20.579	47.517
2/16/2023 18:13	21484	18.466	20.584	47.528
2/16/2023 18:13	21485	18.46	20.582	47.524
2/16/2023 18:13	21486	18.475	20.579	47.517
2/16/2023 18:13	21487	18.46	20.581	47.521
2/16/2023 18:13	21488	18.477	20.578	47.515
2/16/2023 18:14	21489	18.447	20.581	47.521
2/16/2023 18:14	21490	18.449	20.577	47.512
2/16/2023 18:14	21491	18.461	20.58	47.519
2/16/2023 18:14	21492	18.434	20.575	47.508
2/16/2023 18:14	21493	18.457	20.577	47.512
2/16/2023 18:14	21494	18.456	20.573	47.502
2/16/2023 18:14	21495	18.461	20.546	47.439
2/16/2023 18:14	21496	18.459	20.541	47.429
2/16/2023 18:14	21497	18.461	20.549	47.446
2/16/2023 18:14	21498	18.461	20.555	47.461
2/16/2023 18:14	21499	18.463	20.561	47.474

2/16/2023 18:14	21500	18.459	20.565	47.483
2/16/2023 18:14	21501	18.46	20.568	47.49
2/16/2023 18:14	21502	18.46	20.571	47.497
2/16/2023 18:14	21503	18.457	20.572	47.501
2/16/2023 18:14	21504	18.461	20.574	47.505
2/16/2023 18:14	21505	18.459	20.575	47.507
2/16/2023 18:14	21506	18.461	20.576	47.508
2/16/2023 18:14	21507	18.461	20.576	47.509
2/16/2023 18:14	21508	18.461	20.577	47.511
2/16/2023 18:14	21509	18.464	20.576	47.51
2/16/2023 18:14	21510	18.459	20.578	47.514
2/16/2023 18:14	21511	18.472	20.579	47.515
2/16/2023 18:14	21512	18.467	20.578	47.515
2/16/2023 18:14	21513	18.464	20.578	47.514
2/16/2023 18:14	21514	18.467	20.578	47.514
2/16/2023 18:14	21515	18.464	20.579	47.515
2/16/2023 18:14	21516	18.47	20.579	47.516
2/16/2023 18:14	21517	18.468	20.579	47.515
2/16/2023 18:14	21518	18.465	20.579	47.517
2/16/2023 18:14	21519	18.461	20.579	47.516
2/16/2023 18:14	21520	18.464	20.579	47.515
2/16/2023 18:14	21521	18.475	20.58	47.518
2/16/2023 18:14	21522	18.467	20.579	47.516
2/16/2023 18:14	21523	18.467	20.578	47.515
2/16/2023 18:14	21524	18.47	20.579	47.516
2/16/2023 18:14	21525	18.465	20.579	47.517
2/16/2023 18:14	21526	18.469	20.578	47.515
2/16/2023 18:14	21527	18.467	20.579	47.516
2/16/2023 18:14	21528	18.464	20.579	47.515
2/16/2023 18:14	21529	18.464	20.578	47.514
2/16/2023 18:14	21530	18.463	20.579	47.515
2/16/2023 18:14	21531	18.464	20.578	47.515
2/16/2023 18:14	21532	18.466	20.579	47.515
2/16/2023 18:14	21533	18.467	20.579	47.516
2/16/2023 18:14	21534	18.464	20.579	47.516
2/16/2023 18:14	21535	18.466	20.579	47.515
2/16/2023 18:14	21536	18.467	20.579	47.517
2/16/2023 18:14	21537	18.466	20.579	47.516
2/16/2023 18:14	21538	18.465	20.579	47.516
2/16/2023 18:14	21539	18.468	20.579	47.516
2/16/2023 18:14	21540	18.464	20.579	47.515
2/16/2023 18:14	21541	18.465	20.578	47.514
2/16/2023 18:14	21542	18.467	20.578	47.515
2/16/2023 18:14	21543.05	18.481	20.578	47.515
2/16/2023 18:14	21544	18.485	20.579	47.516
2/16/2023 18:14	21545	18.467	20.579	47.515
2/16/2023 18:14	21546	18.477	20.578	47.515

2/16/2023 18:14	21547.043	18.483	20.58	47.518
2/16/2023 18:14	21548	18.496	20.578	47.513
2/16/2023 18:15	21549	18.491	20.58	47.518
2/16/2023 18:15	21550	18.469	20.578	47.515
2/16/2023 18:15	21551.114	18.486	20.579	47.517
2/16/2023 18:15	21552	18.478	20.576	47.51
2/16/2023 18:15	21553	18.48	20.577	47.513
2/16/2023 18:15	21554	18.489	20.578	47.515
2/16/2023 18:15	21555	18.482	20.579	47.515
2/16/2023 18:15	21556.059	18.508	20.577	47.513
2/16/2023 18:15	21557	18.495	20.578	47.515
2/16/2023 18:15	21558	18.494	20.579	47.516
2/16/2023 18:15	21559	18.489	20.579	47.517
2/16/2023 18:15	21560.144	18.494	20.579	47.517
2/16/2023 18:15	21561	18.486	20.582	47.524
2/16/2023 18:15	21562	18.489	20.577	47.512
2/16/2023 18:15	21563	18.486	20.577	47.513
2/16/2023 18:15	21564	18.489	20.579	47.515
2/16/2023 18:15	21565.065	18.492	20.576	47.509
2/16/2023 18:15	21566	18.502	20.579	47.517
2/16/2023 18:15	21567	18.491	20.579	47.515
2/16/2023 18:15	21568	18.498	20.578	47.513
2/16/2023 18:15	21569.147	18.503	20.577	47.511
2/16/2023 18:15	21570	18.497	20.579	47.517
2/16/2023 18:15	21571	18.504	20.579	47.515
2/16/2023 18:15	21572	18.5	20.58	47.518
2/16/2023 18:15	21573.002	18.491	20.578	47.515
2/16/2023 18:15	21574.084	18.486	20.575	47.508
2/16/2023 18:15	21575	18.495	20.577	47.512
2/16/2023 18:15	21576	18.5	20.577	47.512
2/16/2023 18:15	21577	18.494	20.579	47.517
2/16/2023 18:15	21578	18.491	20.578	47.515
2/16/2023 18:15	21579.072	18.503	20.58	47.518
2/16/2023 18:15	21580	18.514	20.58	47.518
2/16/2023 18:15	21581	18.489	20.579	47.517
2/16/2023 18:15	21582	18.494	20.579	47.515
2/16/2023 18:15	21583	18.494	20.578	47.514
2/16/2023 18:15	21584.082	18.508	20.58	47.518
2/16/2023 18:15	21585	18.521	20.58	47.518
2/16/2023 18:15	21586	18.497	20.578	47.513
2/16/2023 18:15	21587	18.469	20.578	47.515
2/16/2023 18:15	21588	18.497	20.578	47.515
2/16/2023 18:15	21589.069	18.512	20.579	47.517
2/16/2023 18:15	21590	18.491	20.579	47.517
2/16/2023 18:15	21591	18.502	20.579	47.516
2/16/2023 18:15	21592	18.502	20.575	47.507
2/16/2023 18:15	21593	18.497	20.579	47.517



2/16/2023 18:15	21594.075	18.5	20.58	47.518
2/16/2023 18:15	21595	18.489	20.577	47.513
2/16/2023 18:15	21596	18.497	20.578	47.513
2/16/2023 18:15	21597	18.501	20.578	47.513
2/16/2023 18:15	21598	18.502	20.579	47.516
2/16/2023 18:15	21599.062	18.502	20.579	47.517
2/16/2023 18:15	21600	18.51	20.579	47.516
2/16/2023 18:15	21601	18.494	20.578	47.513
2/16/2023 18:15	21602	18.507	20.578	47.514
2/16/2023 18:15	21603.122	18.511	20.581	47.521
2/16/2023 18:15	21604	18.498	20.578	47.514
2/16/2023 18:15	21605	18.509	20.58	47.518
2/16/2023 18:15	21606	18.515	20.58	47.518
2/16/2023 18:15	21607	18.504	20.579	47.516
2/16/2023 18:15	21608.066	18.507	20.579	47.516
2/16/2023 18:16	21609	18.519	20.58	47.518
2/16/2023 18:16	21610	18.531	20.58	47.518
2/16/2023 18:16	21611	18.513	20.578	47.514
2/16/2023 18:16	21612	18.511	20.579	47.516
2/16/2023 18:16	21613.067	18.542	20.579	47.515
2/16/2023 18:16	21614	18.507	20.58	47.519
2/16/2023 18:16	21615	18.512	20.581	47.52
2/16/2023 18:16	21616	18.527	20.58	47.518
2/16/2023 18:16	21617.139	18.519	20.577	47.511
2/16/2023 18:16	21618	18.529	20.579	47.516
2/16/2023 18:16	21619	18.524	20.581	47.52
2/16/2023 18:16	21620	18.531	20.579	47.516
2/16/2023 18:16	21621	18.516	20.578	47.515
2/16/2023 18:16	21622.065	18.523	20.577	47.512
2/16/2023 18:16	21623	18.505	20.578	47.513
2/16/2023 18:16	21624	18.52	20.582	47.523
2/16/2023 18:16	21625	18.527	20.579	47.515
2/16/2023 18:16	21626	18.518	20.579	47.516
2/16/2023 18:16	21627.079	18.526	20.577	47.512
2/16/2023 18:16	21628	18.507	20.578	47.514
2/16/2023 18:16	21629	18.506	20.577	47.511
2/16/2023 18:16	21630	18.519	20.581	47.52
2/16/2023 18:16	21631	18.519	20.578	47.515
2/16/2023 18:16	21632.071	18.524	20.578	47.514
2/16/2023 18:16	21633	18.499	20.579	47.516
2/16/2023 18:16	21634	18.52	20.579	47.517
2/16/2023 18:16	21635	18.512	20.578	47.515
2/16/2023 18:16	21636	18.522	20.579	47.517
2/16/2023 18:16	21637.075	18.512	20.577	47.511
2/16/2023 18:16	21638	18.542	20.577	47.511
2/16/2023 18:16	21639	18.541	20.58	47.518
2/16/2023 18:16	21640	18.525	20.578	47.514

2/16/2023 18:16	21641	18.526	20.579	47.516
2/16/2023 18:16	21642.06	18.522	20.579	47.516
2/16/2023 18:16	21643	18.527	20.578	47.515
2/16/2023 18:16	21644	18.511	20.581	47.52
2/16/2023 18:16	21645	18.539	20.577	47.511
2/16/2023 18:16	21646.149	18.52	20.578	47.514
2/16/2023 18:16	21647	18.537	20.578	47.514
2/16/2023 18:16	21648	18.535	20.575	47.506
2/16/2023 18:16	21649	18.521	20.579	47.515
2/16/2023 18:16	21650	18.528	20.579	47.516
2/16/2023 18:16	21651.07	18.532	20.578	47.514
2/16/2023 18:16	21652	18.531	20.581	47.521
2/16/2023 18:16	21653	18.512	20.577	47.512
2/16/2023 18:16	21654	18.518	20.578	47.515
2/16/2023 18:16	21655	18.529	20.579	47.516
2/16/2023 18:16	21656.071	18.521	20.577	47.512
2/16/2023 18:16	21657	18.555	20.579	47.517
2/16/2023 18:16	21658	18.527	20.578	47.515
2/16/2023 18:16	21659	18.518	20.58	47.517
2/16/2023 18:16	21660.146	18.542	20.577	47.511
2/16/2023 18:16	21661	18.521	20.578	47.513
2/16/2023 18:16	21662	18.543	20.582	47.522
2/16/2023 18:16	21663	18.541	20.581	47.52
2/16/2023 18:16	21664	18.531	20.579	47.516
2/16/2023 18:16	21665.073	18.538	20.576	47.51
2/16/2023 18:16	21666	18.53	20.578	47.514
2/16/2023 18:16	21667	18.538	20.581	47.52
2/16/2023 18:16	21668	18.525	20.58	47.519
2/16/2023 18:17	21669	18.534	20.579	47.515
2/16/2023 18:17	21670.058	18.54	20.578	47.513
2/16/2023 18:17	21671	18.533	20.582	47.522
2/16/2023 18:17	21672	18.549	20.581	47.52
2/16/2023 18:17	21673	18.539	20.578	47.513
2/16/2023 18:17	21674.139	18.54	20.581	47.52
2/16/2023 18:17	21675	18.538	20.581	47.521
2/16/2023 18:17	21676	18.547	20.578	47.514
2/16/2023 18:17	21677	18.533	20.58	47.519
2/16/2023 18:17	21678	18.539	20.579	47.517
2/16/2023 18:17	21679.066	18.548	20.58	47.517
2/16/2023 18:17	21680	18.53	20.578	47.513
2/16/2023 18:17	21681	18.532	20.578	47.513
2/16/2023 18:17	21682	18.546	20.58	47.518
2/16/2023 18:17	21683.149	18.549	20.58	47.518
2/16/2023 18:17	21684	18.544	20.582	47.523
2/16/2023 18:17	21685	18.546	20.579	47.517
2/16/2023 18:17	21686	18.538	20.581	47.521
2/16/2023 18:17	21687	18.542	20.579	47.516

2/16/2023 18:17	21688.079	18.549	20.579	47.516
2/16/2023 18:17	21689	18.542	20.578	47.514
2/16/2023 18:17	21690	18.56	20.58	47.519
2/16/2023 18:17	21691	18.548	20.577	47.512
2/16/2023 18:17	21692.15	18.545	20.579	47.516
2/16/2023 18:17	21693	18.563	20.58	47.518
2/16/2023 18:17	21694	18.544	20.579	47.516
2/16/2023 18:17	21695	18.552	20.578	47.514
2/16/2023 18:17	21696	18.543	20.579	47.515
2/16/2023 18:17	21697.059	18.543	20.581	47.521
2/16/2023 18:17	21698	18.545	20.581	47.52
2/16/2023 18:17	21699	18.544	20.576	47.51
2/16/2023 18:17	21700	18.546	20.58	47.518
2/16/2023 18:17	21701.141	18.55	20.579	47.517
2/16/2023 18:17	21702	18.552	20.58	47.518
2/16/2023 18:17	21703	18.538	20.578	47.514
2/16/2023 18:17	21704	18.55	20.579	47.516
2/16/2023 18:17	21705	18.544	20.579	47.517
2/16/2023 18:17	21706.066	18.557	20.575	47.507
2/16/2023 18:17	21707	18.538	20.579	47.517
2/16/2023 18:17	21708	18.56	20.578	47.513
2/16/2023 18:17	21709	18.555	20.58	47.518
2/16/2023 18:17	21710.15	18.563	20.579	47.517
2/16/2023 18:17	21711	18.556	20.581	47.521
2/16/2023 18:17	21712	18.555	20.579	47.515
2/16/2023 18:17	21713	18.541	20.581	47.52
2/16/2023 18:17	21714	18.549	20.579	47.517
2/16/2023 18:17	21715.069	18.542	20.58	47.518
2/16/2023 18:17	21716	18.563	20.579	47.516
2/16/2023 18:17	21717	18.538	20.577	47.511
2/16/2023 18:17	21718	18.538	20.578	47.515
2/16/2023 18:17	21719	18.552	20.579	47.516
2/16/2023 18:17	21720.065	18.554	20.579	47.517
2/16/2023 18:17	21721	18.555	20.579	47.515
2/16/2023 18:17	21722	18.546	20.58	47.518
2/16/2023 18:17	21723	18.56	20.581	47.521
2/16/2023 18:17	21724	18.552	20.579	47.516
2/16/2023 18:17	21725.059	18.54	20.577	47.513
2/16/2023 18:17	21726	18.55	20.577	47.511
2/16/2023 18:17	21727	18.566	20.58	47.519
2/16/2023 18:17	21728	18.544	20.578	47.513
2/16/2023 18:18	21729.136	18.559	20.581	47.521
2/16/2023 18:18	21730	18.553	20.58	47.519
2/16/2023 18:18	21731	18.563	20.582	47.523
2/16/2023 18:18	21732	18.568	20.58	47.517
2/16/2023 18:18	21733	18.554	20.579	47.515
2/16/2023 18:18	21734.067	18.563	20.578	47.513

2/16/2023 18:18	21735	18.566	20.583	47.525
2/16/2023 18:18	21736	18.552	20.58	47.518
2/16/2023 18:18	21737	18.549	20.58	47.52
2/16/2023 18:18	21738	18.555	20.58	47.518
2/16/2023 18:18	21739.074	18.576	20.579	47.517
2/16/2023 18:18	21740	18.564	20.577	47.512
2/16/2023 18:18	21741	18.557	20.58	47.519
2/16/2023 18:18	21742	18.562	20.583	47.525
2/16/2023 18:18	21743	18.557	20.579	47.517
2/16/2023 18:18	21744.056	18.582	20.579	47.516
2/16/2023 18:18	21745	18.557	20.58	47.518
2/16/2023 18:18	21746	18.547	20.579	47.517
2/16/2023 18:18	21747	18.574	20.576	47.51
2/16/2023 18:18	21748.134	18.563	20.581	47.522
2/16/2023 18:18	21749	18.545	20.578	47.514
2/16/2023 18:18	21750	18.557	20.579	47.517
2/16/2023 18:18	21751	18.549	20.58	47.517
2/16/2023 18:18	21752	18.555	20.579	47.516
2/16/2023 18:18	21753.068	18.562	20.581	47.521
2/16/2023 18:18	21754	18.551	20.578	47.515
2/16/2023 18:18	21755	18.571	20.577	47.513
2/16/2023 18:18	21756	18.55	20.579	47.516
2/16/2023 18:18	21757	18.562	20.579	47.516
2/16/2023 18:18	21758.056	18.559	20.579	47.515
2/16/2023 18:18	21759	18.573	20.582	47.522
2/16/2023 18:18	21760	18.565	20.578	47.513
2/16/2023 18:18	21761	18.549	20.579	47.516
2/16/2023 18:18	21762	18.56	20.579	47.515
2/16/2023 18:18	21763.073	18.555	20.579	47.515
2/16/2023 18:18	21764	18.576	20.58	47.52
2/16/2023 18:18	21765	18.559	20.579	47.516
2/16/2023 18:18	21766	18.564	20.578	47.514
2/16/2023 18:18	21767.147	18.573	20.578	47.515
2/16/2023 18:18	21768	18.574	20.576	47.509
2/16/2023 18:18	21769	18.575	20.578	47.515
2/16/2023 18:18	21770	18.57	20.579	47.516
2/16/2023 18:18	21771	18.562	20.579	47.516
2/16/2023 18:18	21772.077	18.593	20.578	47.514
2/16/2023 18:18	21773	18.574	20.579	47.515
2/16/2023 18:18	21774	18.579	20.577	47.512
2/16/2023 18:18	21775	18.569	20.581	47.521
2/16/2023 18:18	21776.137	18.565	20.58	47.52
2/16/2023 18:18	21777	18.569	20.58	47.518
2/16/2023 18:18	21778	18.568	20.58	47.518
2/16/2023 18:18	21779	18.555	20.579	47.515
2/16/2023 18:18	21780	18.563	20.579	47.516
2/16/2023 18:18	21781.067	18.562	20.579	47.516

2/16/2023 18:18	21782	18.557	20.579	47.515
2/16/2023 18:18	21783	18.569	20.58	47.518
2/16/2023 18:18	21784	18.557	20.578	47.513
2/16/2023 18:18	21785.144	18.563	20.583	47.525
2/16/2023 18:18	21786	18.571	20.58	47.52
2/16/2023 18:18	21787	18.573	20.578	47.513
2/16/2023 18:18	21788	18.546	20.577	47.512
2/16/2023 18:19	21789	18.563	20.579	47.516
2/16/2023 18:19	21790.07	18.577	20.579	47.516
2/16/2023 18:19	21791	18.571	20.577	47.512
2/16/2023 18:19	21792	18.566	20.58	47.518
2/16/2023 18:19	21793	18.546	20.58	47.519
2/16/2023 18:19	21794.131	18.587	20.58	47.518
2/16/2023 18:19	21795	18.563	20.579	47.517
2/16/2023 18:19	21796	18.572	20.58	47.518
2/16/2023 18:19	21797	18.571	20.577	47.512
2/16/2023 18:19	21798	18.567	20.579	47.516
2/16/2023 18:19	21799.07	18.574	20.579	47.515
2/16/2023 18:19	21800	18.571	20.579	47.517
2/16/2023 18:19	21801	18.591	20.581	47.522
2/16/2023 18:19	21802	18.566	20.577	47.512
2/16/2023 18:19	21803	18.566	20.578	47.514
2/16/2023 18:19	21804.073	18.589	20.578	47.513
2/16/2023 18:19	21805	18.578	20.579	47.516
2/16/2023 18:19	21806	18.583	20.575	47.507
2/16/2023 18:19	21807	18.555	20.579	47.517
2/16/2023 18:19	21808	18.57	20.579	47.515
2/16/2023 18:19	21809.068	18.572	20.579	47.516
2/16/2023 18:19	21810	18.557	20.579	47.516
2/16/2023 18:19	21811	18.574	20.58	47.519
2/16/2023 18:19	21812	18.585	20.578	47.514
2/16/2023 18:19	21813	18.567	20.578	47.515
2/16/2023 18:19	21814.07	18.569	20.578	47.515
2/16/2023 18:19	21815	18.576	20.579	47.516
2/16/2023 18:19	21816	18.576	20.579	47.515
2/16/2023 18:19	21817	18.547	20.579	47.517
2/16/2023 18:19	21818	18.568	20.578	47.513
2/16/2023 18:19	21819.066	18.582	20.578	47.514
2/16/2023 18:19	21820	18.582	20.579	47.516
2/16/2023 18:19	21821	18.566	20.577	47.513
2/16/2023 18:19	21822	18.571	20.578	47.513
2/16/2023 18:19	21823.134	18.577	20.577	47.511
2/16/2023 18:19	21824	18.582	20.58	47.519
2/16/2023 18:19	21825	18.557	20.579	47.517
2/16/2023 18:19	21826	18.582	20.578	47.513
2/16/2023 18:19	21827	18.568	20.579	47.515
2/16/2023 18:19	21828.062	18.586	20.58	47.518

2/16/2023 18:19	21829	18.58	20.578	47.515
2/16/2023 18:19	21830	18.573	20.578	47.513
2/16/2023 18:19	21831	18.563	20.58	47.518
2/16/2023 18:19	21832	18.571	20.579	47.516
2/16/2023 18:19	21833.076	18.58	20.58	47.518
2/16/2023 18:19	21834	18.578	20.58	47.518
2/16/2023 18:19	21835	18.576	20.579	47.516
2/16/2023 18:19	21836	18.568	20.577	47.511
2/16/2023 18:19	21837	18.573	20.579	47.515
2/16/2023 18:19	21838.07	18.567	20.577	47.512
2/16/2023 18:19	21839	18.579	20.578	47.514
2/16/2023 18:19	21840	18.574	20.579	47.517
2/16/2023 18:19	21841	18.566	20.58	47.518
2/16/2023 18:19	21842.147	18.56	20.58	47.518
2/16/2023 18:19	21843	18.596	20.581	47.522
2/16/2023 18:19	21844	18.571	20.579	47.515
2/16/2023 18:19	21845	18.581	20.578	47.514
2/16/2023 18:19	21846	18.573	20.579	47.515
2/16/2023 18:19	21847.076	18.587	20.579	47.517
2/16/2023 18:19	21848	18.583	20.58	47.518
2/16/2023 18:20	21849	18.587	20.579	47.517
2/16/2023 18:20	21850	18.589	20.58	47.52
2/16/2023 18:20	21851.145	18.588	20.579	47.516
2/16/2023 18:20	21852	18.579	20.578	47.514
2/16/2023 18:20	21853	18.564	20.578	47.514
2/16/2023 18:20	21854	18.576	20.58	47.519
2/16/2023 18:20	21855	18.57	20.579	47.517
2/16/2023 18:20	21856.09	18.591	20.58	47.519
2/16/2023 18:20	21857	18.573	20.579	47.517
2/16/2023 18:20	21858	18.568	20.579	47.516
2/16/2023 18:20	21859	18.585	20.582	47.523
2/16/2023 18:20	21860	18.57	20.58	47.518
2/16/2023 18:20	21861.075	18.579	20.579	47.516
2/16/2023 18:20	21862	18.585	20.58	47.519
2/16/2023 18:20	21863	18.569	20.582	47.523
2/16/2023 18:20	21864	18.559	20.579	47.516
2/16/2023 18:20	21865.141	18.573	20.581	47.522
2/16/2023 18:20	21866	18.585	20.582	47.523
2/16/2023 18:20	21867	18.572	20.58	47.52
2/16/2023 18:20	21868	18.59	20.581	47.52
2/16/2023 18:20	21869.002	18.574	20.579	47.516
2/16/2023 18:20	21870.075	18.58	20.579	47.516
2/16/2023 18:20	21871	18.568	20.58	47.518
2/16/2023 18:20	21872	18.595	20.58	47.519
2/16/2023 18:20	21873	18.577	20.58	47.518
2/16/2023 18:20	21874	18.576	20.579	47.516
2/16/2023 18:20	21875.07	18.567	20.58	47.519

2/16/2023 18:20	21876	18.568	20.58	47.519
2/16/2023 18:20	21877	18.59	20.579	47.517
2/16/2023 18:20	21878	18.582	20.58	47.519
2/16/2023 18:20	21879.15	18.578	20.579	47.517
2/16/2023 18:20	21880	18.588	20.582	47.524
2/16/2023 18:20	21881	18.603	20.58	47.517
2/16/2023 18:20	21882	18.58	20.579	47.517
2/16/2023 18:20	21883	18.575	20.58	47.518
2/16/2023 18:20	21884.072	18.579	20.579	47.516
2/16/2023 18:20	21885	18.579	20.581	47.52
2/16/2023 18:20	21886	18.595	20.579	47.517
2/16/2023 18:20	21887	18.574	20.58	47.518
2/16/2023 18:20	21888.149	18.599	20.579	47.515
2/16/2023 18:20	21889	18.587	20.581	47.522
2/16/2023 18:20	21890	18.584	20.577	47.512
2/16/2023 18:20	21891	18.572	20.578	47.515
2/16/2023 18:20	21892	18.581	20.58	47.518
2/16/2023 18:20	21893.073	18.574	20.581	47.52
2/16/2023 18:20	21894	18.581	20.58	47.518
2/16/2023 18:20	21895	18.569	20.579	47.517
2/16/2023 18:20	21896	18.577	20.578	47.515
2/16/2023 18:20	21897	18.577	20.58	47.518
2/16/2023 18:20	21898.068	18.595	20.58	47.519
2/16/2023 18:20	21899	18.576	20.581	47.52
2/16/2023 18:20	21900	18.58	20.582	47.522
2/16/2023 18:20	21901	18.584	20.579	47.517
2/16/2023 18:20	21902.145	18.59	20.579	47.515
2/16/2023 18:20	21903	18.591	20.58	47.518
2/16/2023 18:20	21904	18.585	20.578	47.515
2/16/2023 18:20	21905	18.575	20.579	47.516
2/16/2023 18:20	21906	18.581	20.579	47.517
2/16/2023 18:20	21907.057	18.574	20.578	47.515
2/16/2023 18:20	21908	18.606	20.578	47.514
2/16/2023 18:21	21909	18.583	20.581	47.522
2/16/2023 18:21	21910	18.596	20.581	47.52
2/16/2023 18:21	21911.143	18.587	20.579	47.517
2/16/2023 18:21	21912	18.594	20.578	47.514
2/16/2023 18:21	21913	18.586	20.579	47.517
2/16/2023 18:21	21914	18.576	20.579	47.516
2/16/2023 18:21	21915	18.576	20.579	47.517
2/16/2023 18:21	21916	18.572	20.579	47.517
2/16/2023 18:21	21917	18.569	20.579	47.516
2/16/2023 18:21	21918	18.571	20.579	47.517
2/16/2023 18:21	21919	18.572	20.58	47.518
2/16/2023 18:21	21920	18.571	20.579	47.517
2/16/2023 18:21	21921	18.57	20.58	47.518
2/16/2023 18:21	21922	18.57	20.579	47.517

2/16/2023 18:21	21923	18.568	20.579	47.517
2/16/2023 18:21	21924	18.567	20.579	47.517
2/16/2023 18:21	21925	18.566	20.58	47.518
2/16/2023 18:21	21926	18.568	20.579	47.517
2/16/2023 18:21	21927	18.568	20.579	47.517
2/16/2023 18:21	21928	18.568	20.579	47.517
2/16/2023 18:21	21929	18.568	20.58	47.517
2/16/2023 18:21	21930	18.566	20.579	47.517
2/16/2023 18:21	21931	18.566	20.58	47.518
2/16/2023 18:21	21932	18.567	20.58	47.518
2/16/2023 18:21	21933	18.566	20.579	47.516
2/16/2023 18:21	21934	18.567	20.579	47.517
2/16/2023 18:21	21935	18.568	20.58	47.518
2/16/2023 18:21	21936	18.566	20.579	47.516
2/16/2023 18:21	21937	18.563	20.58	47.518
2/16/2023 18:21	21938	18.567	20.579	47.517
2/16/2023 18:21	21939	18.566	20.579	47.516
2/16/2023 18:21	21940	18.565	20.579	47.516
2/16/2023 18:21	21941	18.563	20.579	47.517
2/16/2023 18:21	21942	18.565	20.579	47.516
2/16/2023 18:21	21943	18.562	20.579	47.517
2/16/2023 18:21	21944	18.562	20.579	47.517
2/16/2023 18:21	21945	18.564	20.58	47.518
2/16/2023 18:21	21946	18.563	20.58	47.518
2/16/2023 18:21	21947	18.563	20.579	47.517
2/16/2023 18:21	21948	18.563	20.579	47.517
2/16/2023 18:21	21949	18.561	20.58	47.518
2/16/2023 18:21	21950	18.559	20.579	47.516
2/16/2023 18:21	21951	18.563	20.58	47.518
2/16/2023 18:21	21952	18.56	20.579	47.517
2/16/2023 18:21	21953	18.562	20.579	47.517
2/16/2023 18:21	21954	18.562	20.58	47.518
2/16/2023 18:21	21955	18.56	20.579	47.517
2/16/2023 18:21	21956	18.558	20.58	47.518
2/16/2023 18:21	21957	18.564	20.579	47.517
2/16/2023 18:21	21958	18.562	20.579	47.517
2/16/2023 18:21	21959	18.561	20.58	47.518
2/16/2023 18:21	21960	18.559	20.579	47.517
2/16/2023 18:21	21961	18.562	20.579	47.516
2/16/2023 18:21	21962	18.559	20.58	47.518
2/16/2023 18:21	21963	18.557	20.58	47.518
2/16/2023 18:21	21964	18.559	20.579	47.517
2/16/2023 18:21	21965.002	18.56	20.579	47.517
2/16/2023 18:21	21966	18.557	20.58	47.519
2/16/2023 18:21	21967	18.56	20.579	47.517
2/16/2023 18:21	21968	18.559	20.58	47.518





r

Report Date: 4/17/2023 10:19  
Report User Name: JTurner  
Report Computer Name: SAC-JTURNER  
Application: WinSitu.exe  
Application Version: 5.7.8.0

Log File Properties

File Name MW-1-S Step Test\_2023-04-17\_10-17-57-735.wsl  
Create Date 4/17/2023 10:17

Device Properties

Device Level TROLL 700  
Site DWTP  
Device Name  
Serial Number 985470  
Firmware Version 3.06  
Hardware Version 5  
Device Address 1  
Device Comm Cfg 19200 8 Even 1 (Modbus-RTU)  
Used Memory 3  
Used Battery 0

Log Configuration

Log Name MW-1-S Step Test  
Created By Haley.Miller  
Computer Name SAC-HMILLER  
Application WinSitu.exe  
Application Version 5.7.8.0  
Create Date 2/16/2023 12:24:03 PM Pacific Standard Time  
Log Setup Time Zone Pacific Standard Time  
Notes Size(bytes) 4096  
Overwrite when full Disabled  
Scheduled Start Time Manual Start  
Scheduled Stop Time No Stop Time  
Type Fast Linear  
Interval Days: 0 hrs: 00 mins: 00 secs: 01

Level Reference Settings At Log Creation

Level Measurement Mod Depth  
Specific Gravity 0.999

Other Log Settings

Depth of Probe: 15.8043 (ft)

Head Pressure: 6.84473 (PSI)  
 Temperature: 18.7671 (C)

Log Notes:

Date and Time	Note
2/16/2023 12:23	Used Battery: 0% Used Memory: 4% User Name: Haley.Miller
2/16/2023 12:23	Manual Start Command
2/16/2023 17:58	Log Download - Used Battery: 1% Used Memory: 14% User Name: Haley.Miller
2/16/2023 18:04	Used Battery: 1% Used Memory: 14% User Name: Haley.Miller
2/16/2023 18:04	Manual Stop Command

Log Data:

Record Count 20444

Sensors

1  
 1 985470 Pressure/Temp 30 PSIG (21m/69ft)

Time Zone: Pacific Standard Time

Date and Time	Elapsed Time Seconds	Sensor: Pre SN#: 98547	Sensor: Pre SN#: 98547	Sensor: Pre SN#: 98547	Sensor: Pres(G) 69ft Pressure (P Depth (ft)
2/16/2023 12:23	0	18.771	6.846	15.808	
2/16/2023 12:23	1	18.774	6.846	15.807	
2/16/2023 12:23	2	18.774	6.846	15.807	
2/16/2023 12:23	3	18.772	6.846	15.807	
2/16/2023 12:23	4	18.768	6.846	15.808	
2/16/2023 12:23	5	18.771	6.847	15.809	
2/16/2023 12:23	6	18.769	6.848	15.811	
2/16/2023 12:23	7	18.774	6.847	15.809	
2/16/2023 12:23	8	18.77	6.847	15.81	
2/16/2023 12:23	9	18.773	6.848	15.811	
2/16/2023 12:23	10	18.771	6.847	15.809	
2/16/2023 12:24	11	18.775	6.848	15.812	
2/16/2023 12:24	12	18.776	6.847	15.81	
2/16/2023 12:24	13	18.774	6.847	15.81	
2/16/2023 12:24	14	18.774	6.845	15.806	
2/16/2023 12:24	15	18.773	6.848	15.812	
2/16/2023 12:24	16	18.777	6.846	15.808	
2/16/2023 12:24	17	18.776	6.846	15.806	
2/16/2023 12:24	18	18.778	6.846	15.807	
2/16/2023 12:24	19	18.776	6.848	15.811	
2/16/2023 12:24	20	18.779	6.847	15.81	

2/16/2023 12:24	21	18.776	6.847	15.809
2/16/2023 12:24	22	18.776	6.847	15.81
2/16/2023 12:24	23	18.778	6.847	15.81
2/16/2023 12:24	24	18.779	6.847	15.811
2/16/2023 12:24	25	18.775	6.847	15.81
2/16/2023 12:24	26	18.778	6.85	15.817
2/16/2023 12:24	27	18.779	6.848	15.813
2/16/2023 12:24	28	18.779	6.849	15.813
2/16/2023 12:24	29	18.78	6.847	15.81
2/16/2023 12:24	30	18.78	6.847	15.81
2/16/2023 12:24	31	18.779	6.847	15.81
2/16/2023 12:24	32	18.782	6.846	15.808
2/16/2023 12:24	33	18.78	6.859	15.837
2/16/2023 12:24	34	18.758	6.86	15.838
2/16/2023 12:24	35	18.792	6.852	15.821
2/16/2023 12:24	36	18.776	6.85	15.817
2/16/2023 12:24	37	18.784	6.849	15.814
2/16/2023 12:24	38	18.771	6.846	15.808
2/16/2023 12:24	39	18.779	6.847	15.81
2/16/2023 12:24	40	18.766	6.846	15.807
2/16/2023 12:24	41	18.775	6.845	15.806
2/16/2023 12:24	42	18.788	6.848	15.812
2/16/2023 12:24	43	18.782	6.848	15.811
2/16/2023 12:24	44	18.789	6.848	15.811
2/16/2023 12:24	45	18.784	6.848	15.812
2/16/2023 12:24	46	18.766	6.847	15.809
2/16/2023 12:24	47	18.79	6.847	15.809
2/16/2023 12:24	48	18.785	6.845	15.805
2/16/2023 12:24	49	18.783	6.847	15.809
2/16/2023 12:24	50	18.778	6.847	15.809
2/16/2023 12:24	51	18.774	6.847	15.81
2/16/2023 12:24	52	18.79	6.844	15.804
2/16/2023 12:24	53	18.769	6.849	15.814
2/16/2023 12:24	54	18.784	6.848	15.811
2/16/2023 12:24	55	18.798	6.847	15.81
2/16/2023 12:24	56	18.791	6.847	15.811
2/16/2023 12:24	57	18.76	6.848	15.812
2/16/2023 12:24	58	18.816	6.85	15.816
2/16/2023 12:24	59	18.787	6.825	15.76
2/16/2023 12:24	60	18.769	6.829	15.767
2/16/2023 12:24	61	18.792	6.838	15.788
2/16/2023 12:24	62	18.76	6.844	15.802
2/16/2023 12:24	63	18.799	6.845	15.804
2/16/2023 12:24	64	18.787	6.845	15.805
2/16/2023 12:24	65	18.789	6.847	15.809
2/16/2023 12:24	66	18.794	6.846	15.806
2/16/2023 12:24	67	18.808	6.847	15.81

2/16/2023 12:24	68	18.782	6.847	15.808
2/16/2023 12:24	69	18.773	6.845	15.805
2/16/2023 12:24	70	18.786	6.844	15.804
2/16/2023 12:25	71	18.8	6.844	15.803
2/16/2023 12:25	72	18.792	6.846	15.807
2/16/2023 12:25	73	18.803	6.847	15.809
2/16/2023 12:25	74	18.776	6.847	15.809
2/16/2023 12:25	75	18.797	6.847	15.81
2/16/2023 12:25	76	18.77	6.847	15.809
2/16/2023 12:25	77	18.802	6.846	15.806
2/16/2023 12:25	78	18.802	6.848	15.811
2/16/2023 12:25	79	18.808	6.846	15.807
2/16/2023 12:25	80	18.773	6.847	15.81
2/16/2023 12:25	81	18.779	6.847	15.81
2/16/2023 12:25	82	18.776	6.846	15.806
2/16/2023 12:25	83	18.803	6.847	15.811
2/16/2023 12:25	84	18.803	6.848	15.811
2/16/2023 12:25	85	18.785	6.847	15.811
2/16/2023 12:25	86	18.807	6.845	15.805
2/16/2023 12:25	87	18.785	6.848	15.812
2/16/2023 12:25	88	18.8	6.846	15.807
2/16/2023 12:25	89	18.775	6.846	15.808
2/16/2023 12:25	90	18.78	6.849	15.814
2/16/2023 12:25	91	18.805	6.846	15.808
2/16/2023 12:25	92	18.802	6.846	15.807
2/16/2023 12:25	93	18.788	6.847	15.81
2/16/2023 12:25	94	18.787	6.847	15.81
2/16/2023 12:25	95	18.777	6.848	15.811
2/16/2023 12:25	96	18.779	6.848	15.813
2/16/2023 12:25	97	18.801	6.847	15.809
2/16/2023 12:25	98	18.779	6.847	15.809
2/16/2023 12:25	99	18.785	6.846	15.807
2/16/2023 12:25	100	18.784	6.846	15.807
2/16/2023 12:25	101	18.79	6.847	15.809
2/16/2023 12:25	102	18.785	6.847	15.811
2/16/2023 12:25	103	18.794	6.846	15.808
2/16/2023 12:25	104	18.792	6.845	15.805
2/16/2023 12:25	105	18.79	6.847	15.81
2/16/2023 12:25	106	18.78	6.846	15.807
2/16/2023 12:25	107	18.783	6.847	15.809
2/16/2023 12:25	108	18.79	6.846	15.807
2/16/2023 12:25	109	18.788	6.848	15.812
2/16/2023 12:25	110	18.786	6.848	15.812
2/16/2023 12:25	111	18.807	6.847	15.808
2/16/2023 12:25	112	18.776	6.847	15.809
2/16/2023 12:25	113	18.781	6.847	15.809
2/16/2023 12:25	114	18.779	6.847	15.809

2/16/2023 12:25	115	18.801	6.847	15.809
2/16/2023 12:25	116	18.787	6.847	15.809
2/16/2023 12:25	117	18.774	6.847	15.809
2/16/2023 12:25	118	18.803	6.845	15.804
2/16/2023 12:25	119	18.787	6.846	15.807
2/16/2023 12:25	120	18.811	6.847	15.809
2/16/2023 12:25	121	18.776	6.844	15.803
2/16/2023 12:25	122	18.788	6.847	15.808
2/16/2023 12:25	123	18.782	6.845	15.805
2/16/2023 12:25	124	18.79	6.848	15.812
2/16/2023 12:25	125	18.791	6.847	15.808
2/16/2023 12:25	126	18.788	6.846	15.806
2/16/2023 12:25	127	18.816	6.847	15.81
2/16/2023 12:25	128	18.782	6.848	15.811
2/16/2023 12:25	129	18.789	6.846	15.808
2/16/2023 12:25	130	18.79	6.848	15.811
2/16/2023 12:26	131	18.812	6.847	15.811
2/16/2023 12:26	132	18.785	6.846	15.807
2/16/2023 12:26	133	18.785	6.848	15.812
2/16/2023 12:26	134	18.782	6.847	15.809
2/16/2023 12:26	135	18.774	6.847	15.81
2/16/2023 12:26	136	18.784	6.847	15.809
2/16/2023 12:26	137	18.79	6.846	15.807
2/16/2023 12:26	138	18.803	6.847	15.809
2/16/2023 12:26	139	18.797	6.847	15.809
2/16/2023 12:26	140	18.816	6.845	15.805
2/16/2023 12:26	141	18.766	6.847	15.81
2/16/2023 12:26	142	18.802	6.846	15.808
2/16/2023 12:26	143	18.779	6.848	15.812
2/16/2023 12:26	144	18.784	6.847	15.811
2/16/2023 12:26	145	18.796	6.848	15.811
2/16/2023 12:26	146	18.791	6.85	15.817
2/16/2023 12:26	147	18.788	6.848	15.812
2/16/2023 12:26	148	18.79	6.847	15.809
2/16/2023 12:26	149	18.783	6.846	15.807
2/16/2023 12:26	150	18.795	6.847	15.81
2/16/2023 12:26	151	18.778	6.848	15.812
2/16/2023 12:26	152	18.779	6.847	15.81
2/16/2023 12:26	153	18.793	6.848	15.812
2/16/2023 12:26	154	18.786	6.848	15.812
2/16/2023 12:26	155	18.778	6.845	15.806
2/16/2023 12:26	156	18.775	6.847	15.809
2/16/2023 12:26	157	18.802	6.849	15.814
2/16/2023 12:26	158	18.749	6.845	15.805
2/16/2023 12:26	159	18.784	6.847	15.81
2/16/2023 12:26	160	18.794	6.849	15.813
2/16/2023 12:26	161	18.786	6.847	15.81

2/16/2023 12:26	162	18.773	6.849	15.815
2/16/2023 12:26	163	18.796	6.848	15.811
2/16/2023 12:26	164	18.784	6.845	15.805
2/16/2023 12:26	165	18.789	6.849	15.814
2/16/2023 12:26	166	18.77	6.848	15.812
2/16/2023 12:26	167	18.771	6.847	15.809
2/16/2023 12:26	168	18.782	6.846	15.808
2/16/2023 12:26	169	18.767	6.847	15.809
2/16/2023 12:26	170	18.798	6.847	15.809
2/16/2023 12:26	171	18.792	6.848	15.812
2/16/2023 12:26	172	18.764	6.846	15.807
2/16/2023 12:26	173	18.786	6.847	15.81
2/16/2023 12:26	174	18.793	6.849	15.813
2/16/2023 12:26	175	18.793	6.847	15.81
2/16/2023 12:26	176	18.765	6.848	15.812
2/16/2023 12:26	177	18.793	6.847	15.81
2/16/2023 12:26	178	18.795	6.849	15.814
2/16/2023 12:26	179	18.787	6.847	15.809
2/16/2023 12:26	180	18.789	6.847	15.809
2/16/2023 12:26	181	18.793	6.847	15.809
2/16/2023 12:26	182	18.787	6.849	15.814
2/16/2023 12:26	183	18.787	6.846	15.808
2/16/2023 12:26	184	18.782	6.847	15.81
2/16/2023 12:26	185	18.779	6.847	15.81
2/16/2023 12:26	186	18.771	6.848	15.811
2/16/2023 12:26	187	18.785	6.848	15.812
2/16/2023 12:26	188	18.784	6.846	15.806
2/16/2023 12:26	189	18.776	6.848	15.811
2/16/2023 12:26	190	18.776	6.848	15.811
2/16/2023 12:27	191	18.787	6.848	15.813
2/16/2023 12:27	192	18.758	6.849	15.815
2/16/2023 12:27	193	18.771	6.849	15.813
2/16/2023 12:27	194	18.785	6.849	15.815
2/16/2023 12:27	195	18.778	6.847	15.809
2/16/2023 12:27	196	18.782	6.846	15.807
2/16/2023 12:27	197	18.78	6.846	15.808
2/16/2023 12:27	198	18.793	6.849	15.814
2/16/2023 12:27	199	18.771	6.849	15.814
2/16/2023 12:27	200	18.774	6.847	15.809
2/16/2023 12:27	201	18.775	6.848	15.811
2/16/2023 12:27	202	18.78	6.849	15.814
2/16/2023 12:27	203	18.769	6.848	15.812
2/16/2023 12:27	204	18.763	6.847	15.81
2/16/2023 12:27	205	18.767	6.848	15.811
2/16/2023 12:27	206	18.778	6.848	15.811
2/16/2023 12:27	207	18.766	6.85	15.816
2/16/2023 12:27	208	18.787	6.847	15.808



2/16/2023 12:27	209	18.787	6.848	15.813
2/16/2023 12:27	210	18.795	6.849	15.815
2/16/2023 12:27	211	18.795	6.846	15.807
2/16/2023 12:27	212	18.763	6.847	15.809
2/16/2023 12:27	213	18.786	6.848	15.812
2/16/2023 12:27	214	18.759	6.848	15.811
2/16/2023 12:27	215	18.783	6.847	15.809
2/16/2023 12:27	216	18.769	6.848	15.811
2/16/2023 12:27	217	18.797	6.846	15.807
2/16/2023 12:27	218	18.81	6.848	15.812
2/16/2023 12:27	219	18.783	6.849	15.813
2/16/2023 12:27	220	18.789	6.846	15.807
2/16/2023 12:27	221	18.771	6.849	15.814
2/16/2023 12:27	222	18.766	6.845	15.806
2/16/2023 12:27	223	18.783	6.848	15.812
2/16/2023 12:27	224	18.777	6.847	15.81
2/16/2023 12:27	225	18.77	6.847	15.81
2/16/2023 12:27	226	18.787	6.847	15.81
2/16/2023 12:27	227	18.77	6.847	15.81
2/16/2023 12:27	228	18.771	6.849	15.814
2/16/2023 12:27	229	18.794	6.847	15.809
2/16/2023 12:27	230	18.792	6.848	15.811
2/16/2023 12:27	231	18.794	6.85	15.816
2/16/2023 12:27	232	18.765	6.849	15.813
2/16/2023 12:27	233	18.773	6.849	15.814
2/16/2023 12:27	234	18.779	6.847	15.809
2/16/2023 12:27	235	18.787	6.846	15.807
2/16/2023 12:27	236	18.79	6.85	15.816
2/16/2023 12:27	237	18.774	6.848	15.812
2/16/2023 12:27	238	18.766	6.846	15.807
2/16/2023 12:27	239	18.791	6.847	15.81
2/16/2023 12:27	240	18.787	6.849	15.813
2/16/2023 12:27	241	18.769	6.849	15.814
2/16/2023 12:27	242	18.787	6.849	15.815
2/16/2023 12:27	243	18.771	6.849	15.814
2/16/2023 12:27	244	18.776	6.846	15.807
2/16/2023 12:27	245	18.794	6.847	15.81
2/16/2023 12:27	246	18.794	6.848	15.812
2/16/2023 12:27	247	18.782	6.847	15.81
2/16/2023 12:27	248	18.788	6.848	15.811
2/16/2023 12:27	249	18.775	6.848	15.812
2/16/2023 12:27	250	18.769	6.849	15.814
2/16/2023 12:28	251	18.779	6.848	15.812
2/16/2023 12:28	252	18.788	6.849	15.814
2/16/2023 12:28	253	18.756	6.846	15.807
2/16/2023 12:28	254	18.798	6.848	15.812
2/16/2023 12:28	255	18.776	6.847	15.81

2/16/2023 12:28	256	18.791	6.848	15.813
2/16/2023 12:28	257	18.767	6.849	15.813
2/16/2023 12:28	258	18.763	6.847	15.809
2/16/2023 12:28	259	18.771	6.849	15.814
2/16/2023 12:28	260	18.782	6.848	15.811
2/16/2023 12:28	261	18.759	6.848	15.811
2/16/2023 12:28	262	18.792	6.85	15.816
2/16/2023 12:28	263	18.762	6.849	15.814
2/16/2023 12:28	264	18.769	6.847	15.809
2/16/2023 12:28	265	18.775	6.848	15.813
2/16/2023 12:28	266	18.778	6.847	15.809
2/16/2023 12:28	267	18.776	6.848	15.812
2/16/2023 12:28	268	18.79	6.85	15.815
2/16/2023 12:28	269	18.782	6.847	15.81
2/16/2023 12:28	270	18.799	6.848	15.813
2/16/2023 12:28	271	18.782	6.846	15.807
2/16/2023 12:28	272	18.77	6.851	15.819
2/16/2023 12:28	273	18.769	6.847	15.809
2/16/2023 12:28	274	18.775	6.849	15.814
2/16/2023 12:28	275	18.782	6.848	15.812
2/16/2023 12:28	276	18.792	6.849	15.814
2/16/2023 12:28	277	18.8	6.85	15.816
2/16/2023 12:28	278	18.799	6.846	15.807
2/16/2023 12:28	279	18.782	6.849	15.814
2/16/2023 12:28	280	18.779	6.849	15.813
2/16/2023 12:28	281	18.779	6.85	15.816
2/16/2023 12:28	282	18.771	6.848	15.811
2/16/2023 12:28	283	18.774	6.847	15.81
2/16/2023 12:28	284	18.758	6.848	15.811
2/16/2023 12:28	285	18.75	6.848	15.811
2/16/2023 12:28	286	18.774	6.848	15.812
2/16/2023 12:28	287	18.777	6.846	15.807
2/16/2023 12:28	288	18.779	6.848	15.812
2/16/2023 12:28	289	18.779	6.846	15.807
2/16/2023 12:28	290	18.753	6.848	15.813
2/16/2023 12:28	291	18.778	6.849	15.815
2/16/2023 12:28	292	18.764	6.845	15.806
2/16/2023 12:28	293	18.788	6.847	15.808
2/16/2023 12:28	294	18.783	6.849	15.813
2/16/2023 12:28	295	18.776	6.847	15.81
2/16/2023 12:28	296	18.772	6.847	15.81
2/16/2023 12:28	297	18.768	6.847	15.808
2/16/2023 12:28	298	18.763	6.848	15.813
2/16/2023 12:28	299	18.788	6.847	15.81
2/16/2023 12:28	300	18.785	6.848	15.811
2/16/2023 12:28	301	18.782	6.847	15.809
2/16/2023 12:28	302	18.785	6.846	15.807

2/16/2023 12:28	303	18.772	6.848	15.811
2/16/2023 12:28	304	18.78	6.849	15.814
2/16/2023 12:28	305	18.796	6.848	15.813
2/16/2023 12:28	306	18.774	6.848	15.813
2/16/2023 12:28	307	18.774	6.848	15.811
2/16/2023 12:28	308	18.763	6.845	15.806
2/16/2023 12:28	309	18.784	6.848	15.811
2/16/2023 12:28	310	18.767	6.846	15.808
2/16/2023 12:29	311	18.783	6.848	15.813
2/16/2023 12:29	312	18.785	6.848	15.812
2/16/2023 12:29	313	18.77	6.845	15.806
2/16/2023 12:29	314	18.77	6.847	15.81
2/16/2023 12:29	315	18.777	6.849	15.814
2/16/2023 12:29	316	18.785	6.848	15.811
2/16/2023 12:29	317	18.795	6.847	15.81
2/16/2023 12:29	318	18.774	6.848	15.813
2/16/2023 12:29	319	18.761	6.845	15.804
2/16/2023 12:29	320	18.786	6.849	15.814
2/16/2023 12:29	321	18.773	6.848	15.813
2/16/2023 12:29	322	18.766	6.846	15.807
2/16/2023 12:29	323	18.787	6.848	15.812
2/16/2023 12:29	324	18.773	6.846	15.806
2/16/2023 12:29	325	18.774	6.846	15.807
2/16/2023 12:29	326	18.823	6.848	15.812
2/16/2023 12:29	327	18.78	6.848	15.813
2/16/2023 12:29	328	18.771	6.847	15.808
2/16/2023 12:29	329	18.769	6.849	15.814
2/16/2023 12:29	330	18.8	6.847	15.809
2/16/2023 12:29	331	18.781	6.847	15.811
2/16/2023 12:29	332	18.771	6.847	15.81
2/16/2023 12:29	333	18.777	6.848	15.811
2/16/2023 12:29	334	18.769	6.849	15.813
2/16/2023 12:29	335	18.78	6.847	15.81
2/16/2023 12:29	336	18.771	6.849	15.814
2/16/2023 12:29	337	18.769	6.847	15.809
2/16/2023 12:29	338	18.79	6.847	15.81
2/16/2023 12:29	339	18.779	6.848	15.811
2/16/2023 12:29	340	18.778	6.847	15.809
2/16/2023 12:29	341	18.777	6.847	15.809
2/16/2023 12:29	342	18.766	6.849	15.815
2/16/2023 12:29	343	18.769	6.848	15.811
2/16/2023 12:29	344	18.766	6.848	15.812
2/16/2023 12:29	345	18.77	6.85	15.817
2/16/2023 12:29	346	18.776	6.846	15.807
2/16/2023 12:29	347	18.76	6.847	15.808
2/16/2023 12:29	348	18.777	6.849	15.814
2/16/2023 12:29	349	18.77	6.848	15.811

2/16/2023 12:29	350	18.788	6.846	15.807
2/16/2023 12:29	351	18.763	6.849	15.815
2/16/2023 12:29	352	18.766	6.847	15.808
2/16/2023 12:29	353	18.761	6.849	15.815
2/16/2023 12:29	354	18.777	6.848	15.812
2/16/2023 12:29	355	18.777	6.849	15.815
2/16/2023 12:29	356	18.779	6.848	15.811
2/16/2023 12:29	357	18.77	6.848	15.813
2/16/2023 12:29	358	18.782	6.846	15.808
2/16/2023 12:29	359	18.779	6.848	15.811
2/16/2023 12:29	360	18.758	6.846	15.807
2/16/2023 12:29	361	18.763	6.847	15.811
2/16/2023 12:29	362	18.813	6.848	15.812
2/16/2023 12:29	363	18.774	6.849	15.815
2/16/2023 12:29	364	18.778	6.848	15.812
2/16/2023 12:29	365	18.761	6.847	15.81
2/16/2023 12:29	366	18.778	6.847	15.811
2/16/2023 12:29	367	18.766	6.847	15.809
2/16/2023 12:29	368	18.75	6.849	15.814
2/16/2023 12:29	369	18.769	6.849	15.814
2/16/2023 12:29	370	18.772	6.847	15.809
2/16/2023 12:30	371	18.768	6.847	15.81
2/16/2023 12:30	372	18.797	6.848	15.812
2/16/2023 12:30	373	18.777	6.849	15.814
2/16/2023 12:30	374	18.779	6.849	15.815
2/16/2023 12:30	375	18.782	6.847	15.809
2/16/2023 12:30	376	18.797	6.846	15.807
2/16/2023 12:30	377	18.779	6.848	15.812
2/16/2023 12:30	378	18.783	6.848	15.811
2/16/2023 12:30	379	18.776	6.849	15.815
2/16/2023 12:30	380	18.779	6.848	15.811
2/16/2023 12:30	381	18.765	6.85	15.816
2/16/2023 12:30	382	18.771	6.848	15.812
2/16/2023 12:30	383	18.808	6.848	15.812
2/16/2023 12:30	384	18.756	6.849	15.814
2/16/2023 12:30	385	18.778	6.848	15.812
2/16/2023 12:30	386	18.767	6.848	15.812
2/16/2023 12:30	387	18.79	6.849	15.814
2/16/2023 12:30	388	18.788	6.848	15.812
2/16/2023 12:30	389	18.799	6.846	15.808
2/16/2023 12:30	390	18.784	6.847	15.809
2/16/2023 12:30	391	18.771	6.848	15.813
2/16/2023 12:30	392	18.791	6.849	15.814
2/16/2023 12:30	393	18.785	6.847	15.81
2/16/2023 12:30	394	18.779	6.848	15.811
2/16/2023 12:30	395	18.787	6.848	15.812
2/16/2023 12:30	396	18.779	6.848	15.812

2/16/2023 12:30	397	18.78	6.847	15.811
2/16/2023 12:30	398	18.763	6.848	15.811
2/16/2023 12:30	399	18.778	6.847	15.811
2/16/2023 12:30	400	18.772	6.849	15.814
2/16/2023 12:30	401	18.781	6.847	15.81
2/16/2023 12:30	402	18.779	6.848	15.812
2/16/2023 12:30	403	18.788	6.85	15.815
2/16/2023 12:30	404	18.77	6.849	15.814
2/16/2023 12:30	405	18.747	6.847	15.81
2/16/2023 12:30	406	18.763	6.85	15.817
2/16/2023 12:30	407	18.761	6.849	15.815
2/16/2023 12:30	408	18.762	6.85	15.817
2/16/2023 12:30	409	18.782	6.845	15.805
2/16/2023 12:30	410	18.779	6.849	15.813
2/16/2023 12:30	411	18.751	6.847	15.81
2/16/2023 12:30	412	18.769	6.848	15.812
2/16/2023 12:30	413	18.785	6.848	15.813
2/16/2023 12:30	414	18.804	6.849	15.814
2/16/2023 12:30	415	18.786	6.849	15.813
2/16/2023 12:30	416	18.783	6.848	15.811
2/16/2023 12:30	417	18.79	6.848	15.811
2/16/2023 12:30	418	18.789	6.849	15.814
2/16/2023 12:30	419	18.789	6.848	15.812
2/16/2023 12:30	420	18.779	6.845	15.805
2/16/2023 12:30	421	18.772	6.846	15.808
2/16/2023 12:30	422	18.787	6.848	15.812
2/16/2023 12:30	423	18.805	6.848	15.812
2/16/2023 12:30	424	18.757	6.849	15.814
2/16/2023 12:30	425	18.773	6.846	15.808
2/16/2023 12:30	426	18.777	6.849	15.813
2/16/2023 12:30	427	18.791	6.845	15.806
2/16/2023 12:30	428	18.765	6.85	15.817
2/16/2023 12:30	429	18.797	6.847	15.811
2/16/2023 12:30	430	18.79	6.846	15.807
2/16/2023 12:31	431	18.769	6.849	15.814
2/16/2023 12:31	432	18.77	6.848	15.812
2/16/2023 12:31	433	18.772	6.847	15.81
2/16/2023 12:31	434	18.768	6.848	15.812
2/16/2023 12:31	435	18.773	6.849	15.814
2/16/2023 12:31	436	18.782	6.848	15.811
2/16/2023 12:31	437	18.777	6.847	15.809
2/16/2023 12:31	438	18.783	6.847	15.809
2/16/2023 12:31	439	18.775	6.848	15.812
2/16/2023 12:31	440	18.788	6.847	15.81
2/16/2023 12:31	441	18.771	6.847	15.81
2/16/2023 12:31	442	18.795	6.848	15.811
2/16/2023 12:31	443	18.782	6.847	15.81

2/16/2023 12:31	444	18.79	6.846	15.807
2/16/2023 12:31	445	18.766	6.85	15.816
2/16/2023 12:31	446	18.789	6.847	15.809
2/16/2023 12:31	447	18.776	6.848	15.812
2/16/2023 12:31	448	18.754	6.847	15.81
2/16/2023 12:31	449	18.781	6.851	15.818
2/16/2023 12:31	450	18.768	6.848	15.812
2/16/2023 12:31	451	18.774	6.847	15.809
2/16/2023 12:31	452	18.797	6.848	15.812
2/16/2023 12:31	453	18.811	6.848	15.812
2/16/2023 12:31	454	18.79	6.849	15.813
2/16/2023 12:31	455	18.775	6.848	15.812
2/16/2023 12:31	456	18.776	6.849	15.814
2/16/2023 12:31	457	18.77	6.846	15.807
2/16/2023 12:31	458	18.779	6.847	15.811
2/16/2023 12:31	459	18.753	6.848	15.812
2/16/2023 12:31	460	18.776	6.848	15.812
2/16/2023 12:31	461	18.77	6.849	15.815
2/16/2023 12:31	462	18.774	6.85	15.817
2/16/2023 12:31	463	18.808	6.85	15.816
2/16/2023 12:31	464	18.775	6.85	15.817
2/16/2023 12:31	465	18.775	6.849	15.814
2/16/2023 12:31	466	18.755	6.849	15.815
2/16/2023 12:31	467	18.784	6.85	15.815
2/16/2023 12:31	468	18.787	6.849	15.813
2/16/2023 12:31	469	18.759	6.848	15.812
2/16/2023 12:31	470	18.776	6.848	15.811
2/16/2023 12:31	471	18.789	6.847	15.81
2/16/2023 12:31	472	18.791	6.848	15.811
2/16/2023 12:31	473	18.785	6.848	15.812
2/16/2023 12:31	474	18.761	6.847	15.81
2/16/2023 12:31	475	18.787	6.85	15.816
2/16/2023 12:31	476	18.779	6.847	15.81
2/16/2023 12:31	477	18.764	6.847	15.809
2/16/2023 12:31	478	18.793	6.847	15.809
2/16/2023 12:31	479	18.783	6.848	15.811
2/16/2023 12:31	480	18.772	6.848	15.813
2/16/2023 12:31	481	18.774	6.85	15.817
2/16/2023 12:31	482	18.774	6.848	15.811
2/16/2023 12:31	483	18.774	6.849	15.813
2/16/2023 12:31	484	18.787	6.848	15.813
2/16/2023 12:31	485	18.762	6.849	15.813
2/16/2023 12:31	486	18.771	6.849	15.815
2/16/2023 12:31	487	18.79	6.851	15.818
2/16/2023 12:31	488	18.777	6.852	15.82
2/16/2023 12:31	489	18.758	6.849	15.815
2/16/2023 12:31	490	18.778	6.847	15.81

2/16/2023 12:32	491	18.79	6.849	15.813
2/16/2023 12:32	492	18.758	6.847	15.81
2/16/2023 12:32	493	18.78	6.847	15.811
2/16/2023 12:32	494	18.755	6.849	15.813
2/16/2023 12:32	495	18.773	6.845	15.805
2/16/2023 12:32	496	18.785	6.847	15.809
2/16/2023 12:32	497	18.776	6.847	15.809
2/16/2023 12:32	498	18.787	6.847	15.81
2/16/2023 12:32	499	18.767	6.848	15.812
2/16/2023 12:32	500	18.761	6.848	15.812
2/16/2023 12:32	501	18.807	6.848	15.812
2/16/2023 12:32	502	18.774	6.849	15.815
2/16/2023 12:32	503	18.767	6.846	15.808
2/16/2023 12:32	504	18.782	6.849	15.814
2/16/2023 12:32	505	18.768	6.848	15.813
2/16/2023 12:32	506	18.776	6.848	15.812
2/16/2023 12:32	507	18.753	6.848	15.812
2/16/2023 12:32	508	18.8	6.85	15.816
2/16/2023 12:32	509	18.774	6.848	15.813
2/16/2023 12:32	510	18.776	6.848	15.811
2/16/2023 12:32	511	18.769	6.85	15.816
2/16/2023 12:32	512	18.753	6.849	15.815
2/16/2023 12:32	513	18.764	6.849	15.814
2/16/2023 12:32	514	18.758	6.848	15.812
2/16/2023 12:32	515	18.777	6.846	15.807
2/16/2023 12:32	516	18.782	6.847	15.81
2/16/2023 12:32	517	18.758	6.847	15.811
2/16/2023 12:32	518	18.772	6.849	15.813
2/16/2023 12:32	519	18.789	6.848	15.813
2/16/2023 12:32	520	18.781	6.849	15.815
2/16/2023 12:32	521	18.771	6.85	15.816
2/16/2023 12:32	522	18.767	6.849	15.814
2/16/2023 12:32	523	18.78	6.848	15.813
2/16/2023 12:32	524	18.763	6.847	15.81
2/16/2023 12:32	525	18.769	6.847	15.81
2/16/2023 12:32	526	18.795	6.849	15.815
2/16/2023 12:32	527	18.772	6.849	15.813
2/16/2023 12:32	528	18.771	6.849	15.814
2/16/2023 12:32	529	18.79	6.847	15.808
2/16/2023 12:32	530	18.775	6.848	15.811
2/16/2023 12:32	531	18.779	6.849	15.814
2/16/2023 12:32	532	18.784	6.847	15.809
2/16/2023 12:32	533	18.786	6.847	15.809
2/16/2023 12:32	534	18.756	6.848	15.812
2/16/2023 12:32	535	18.77	6.848	15.812
2/16/2023 12:32	536	18.758	6.848	15.812
2/16/2023 12:32	537	18.769	6.847	15.811

2/16/2023 12:32	538	18.778	6.851	15.818
2/16/2023 12:32	539	18.782	6.849	15.813
2/16/2023 12:32	540	18.777	6.848	15.812
2/16/2023 12:32	541	18.769	6.846	15.808
2/16/2023 12:32	542	18.781	6.848	15.812
2/16/2023 12:32	543	18.785	6.848	15.812
2/16/2023 12:32	544	18.754	6.849	15.813
2/16/2023 12:32	545	18.792	6.848	15.813
2/16/2023 12:32	546	18.8	6.848	15.812
2/16/2023 12:32	547	18.772	6.847	15.81
2/16/2023 12:32	548	18.771	6.848	15.812
2/16/2023 12:32	549	18.797	6.848	15.811
2/16/2023 12:32	550	18.783	6.848	15.812
2/16/2023 12:33	551	18.796	6.85	15.816
2/16/2023 12:33	552	18.763	6.849	15.814
2/16/2023 12:33	553	18.762	6.849	15.815
2/16/2023 12:33	554	18.787	6.849	15.814
2/16/2023 12:33	555	18.771	6.85	15.817
2/16/2023 12:33	556	18.769	6.847	15.81
2/16/2023 12:33	557	18.777	6.849	15.813
2/16/2023 12:33	558	18.768	6.85	15.817
2/16/2023 12:33	559	18.789	6.847	15.81
2/16/2023 12:33	560	18.792	6.849	15.815
2/16/2023 12:33	561	18.767	6.85	15.816
2/16/2023 12:33	562	18.767	6.848	15.813
2/16/2023 12:33	563	18.777	6.85	15.817
2/16/2023 12:33	564	18.777	6.85	15.816
2/16/2023 12:33	565	18.776	6.849	15.815
2/16/2023 12:33	566	18.783	6.847	15.81
2/16/2023 12:33	567	18.767	6.847	15.809
2/16/2023 12:33	568	18.787	6.847	15.811
2/16/2023 12:33	569	18.767	6.848	15.812
2/16/2023 12:33	570	18.771	6.846	15.807
2/16/2023 12:33	571	18.755	6.846	15.808
2/16/2023 12:33	572	18.781	6.849	15.815
2/16/2023 12:33	573	18.798	6.848	15.813
2/16/2023 12:33	574	18.784	6.85	15.817
2/16/2023 12:33	575	18.769	6.848	15.813
2/16/2023 12:33	576	18.777	6.848	15.812
2/16/2023 12:33	577	18.775	6.85	15.817
2/16/2023 12:33	578	18.756	6.848	15.813
2/16/2023 12:33	579	18.766	6.848	15.812
2/16/2023 12:33	580	18.787	6.847	15.811
2/16/2023 12:33	581	18.789	6.847	15.81
2/16/2023 12:33	582	18.772	6.848	15.813
2/16/2023 12:33	583	18.763	6.852	15.82
2/16/2023 12:33	584	18.793	6.85	15.817



2/16/2023 12:33	585	18.784	6.85	15.817
2/16/2023 12:33	586	18.784	6.849	15.815
2/16/2023 12:33	587	18.763	6.849	15.814
2/16/2023 12:33	588	18.777	6.848	15.811
2/16/2023 12:33	589	18.769	6.85	15.815
2/16/2023 12:33	590	18.769	6.848	15.812
2/16/2023 12:33	591	18.771	6.848	15.812
2/16/2023 12:33	592	18.756	6.847	15.81
2/16/2023 12:33	593	18.787	6.85	15.817
2/16/2023 12:33	594	18.775	6.848	15.812
2/16/2023 12:33	595	18.762	6.848	15.813
2/16/2023 12:33	596	18.763	6.848	15.813
2/16/2023 12:33	597	18.787	6.849	15.814
2/16/2023 12:33	598	18.772	6.849	15.814
2/16/2023 12:33	599	18.766	6.848	15.811
2/16/2023 12:33	600	18.779	6.847	15.81
2/16/2023 12:33	601	18.787	6.848	15.813
2/16/2023 12:33	602	18.774	6.85	15.816
2/16/2023 12:33	603	18.759	6.847	15.809
2/16/2023 12:33	604	18.758	6.848	15.811
2/16/2023 12:33	605	18.758	6.846	15.808
2/16/2023 12:33	606	18.766	6.85	15.816
2/16/2023 12:33	607	18.788	6.85	15.817
2/16/2023 12:33	608	18.795	6.849	15.814
2/16/2023 12:33	609	18.78	6.85	15.816
2/16/2023 12:33	610	18.776	6.845	15.805
2/16/2023 12:34	611	18.769	6.85	15.815
2/16/2023 12:34	612	18.781	6.848	15.812
2/16/2023 12:34	613	18.789	6.848	15.813
2/16/2023 12:34	614	18.746	6.849	15.814
2/16/2023 12:34	615	18.77	6.849	15.813
2/16/2023 12:34	616	18.777	6.848	15.813
2/16/2023 12:34	617	18.754	6.847	15.81
2/16/2023 12:34	618	18.785	6.851	15.818
2/16/2023 12:34	619	18.769	6.849	15.814
2/16/2023 12:34	620	18.8	6.848	15.812
2/16/2023 12:34	621	18.788	6.85	15.817
2/16/2023 12:34	622	18.792	6.847	15.809
2/16/2023 12:34	623	18.773	6.849	15.815
2/16/2023 12:34	624	18.755	6.848	15.813
2/16/2023 12:34	625	18.782	6.85	15.816
2/16/2023 12:34	626	18.785	6.849	15.814
2/16/2023 12:34	627	18.763	6.849	15.814
2/16/2023 12:34	628	18.751	6.849	15.813
2/16/2023 12:34	629	18.782	6.849	15.814
2/16/2023 12:34	630	18.784	6.848	15.812
2/16/2023 12:34	631	18.739	6.849	15.814

2/16/2023 12:34	632	18.767	6.85	15.816
2/16/2023 12:34	633	18.774	6.849	15.813
2/16/2023 12:34	634	18.807	6.848	15.811
2/16/2023 12:34	635	18.779	6.848	15.813
2/16/2023 12:34	636	18.782	6.849	15.814
2/16/2023 12:34	637	18.794	6.85	15.816
2/16/2023 12:34	638	18.782	6.849	15.815
2/16/2023 12:34	639	18.784	6.848	15.811
2/16/2023 12:34	640	18.769	6.847	15.809
2/16/2023 12:34	641	18.765	6.849	15.814
2/16/2023 12:34	642	18.78	6.847	15.81
2/16/2023 12:34	643	18.745	6.846	15.808
2/16/2023 12:34	644	18.766	6.85	15.816
2/16/2023 12:34	645	18.785	6.849	15.815
2/16/2023 12:34	646	18.767	6.847	15.809
2/16/2023 12:34	647	18.762	6.848	15.812
2/16/2023 12:34	648	18.752	6.847	15.809
2/16/2023 12:34	649	18.782	6.85	15.817
2/16/2023 12:34	650	18.766	6.851	15.819
2/16/2023 12:34	651	18.753	6.847	15.809
2/16/2023 12:34	652	18.763	6.847	15.809
2/16/2023 12:34	653	18.782	6.847	15.809
2/16/2023 12:34	654	18.771	6.847	15.81
2/16/2023 12:34	655	18.771	6.849	15.814
2/16/2023 12:34	656	18.776	6.848	15.811
2/16/2023 12:34	657	18.766	6.848	15.812
2/16/2023 12:34	658	18.787	6.848	15.813
2/16/2023 12:34	659	18.793	6.848	15.812
2/16/2023 12:34	660	18.77	6.849	15.814
2/16/2023 12:34	661	18.783	6.848	15.813
2/16/2023 12:34	662	18.764	6.847	15.809
2/16/2023 12:34	663	18.782	6.847	15.809
2/16/2023 12:34	664	18.766	6.848	15.812
2/16/2023 12:34	665	18.741	6.848	15.811
2/16/2023 12:34	666	18.776	6.849	15.813
2/16/2023 12:34	667	18.782	6.849	15.814
2/16/2023 12:34	668	18.75	6.849	15.815
2/16/2023 12:34	669	18.769	6.848	15.811
2/16/2023 12:34	670	18.777	6.848	15.812
2/16/2023 12:35	671	18.764	6.846	15.808
2/16/2023 12:35	672	18.786	6.847	15.81
2/16/2023 12:35	673	18.748	6.848	15.812
2/16/2023 12:35	674	18.787	6.848	15.813
2/16/2023 12:35	675	18.788	6.848	15.811
2/16/2023 12:35	676	18.779	6.849	15.814
2/16/2023 12:35	677	18.791	6.849	15.813
2/16/2023 12:35	678	18.769	6.848	15.813

2/16/2023 12:35	679	18.788	6.849	15.814
2/16/2023 12:35	680	18.787	6.85	15.817
2/16/2023 12:35	681	18.765	6.85	15.816
2/16/2023 12:35	682	18.788	6.848	15.811
2/16/2023 12:35	683	18.784	6.848	15.811
2/16/2023 12:35	684	18.776	6.849	15.814
2/16/2023 12:35	685	18.77	6.847	15.811
2/16/2023 12:35	686	18.796	6.849	15.815
2/16/2023 12:35	687	18.772	6.851	15.819
2/16/2023 12:35	688	18.773	6.848	15.811
2/16/2023 12:35	689	18.777	6.848	15.813
2/16/2023 12:35	690	18.783	6.849	15.815
2/16/2023 12:35	691	18.781	6.847	15.81
2/16/2023 12:35	692	18.787	6.851	15.818
2/16/2023 12:35	693	18.763	6.848	15.811
2/16/2023 12:35	694	18.764	6.849	15.814
2/16/2023 12:35	695	18.778	6.849	15.814
2/16/2023 12:35	696	18.784	6.848	15.812
2/16/2023 12:35	697	18.768	6.845	15.806
2/16/2023 12:35	698	18.791	6.848	15.813
2/16/2023 12:35	699	18.761	6.848	15.812
2/16/2023 12:35	700	18.789	6.848	15.811
2/16/2023 12:35	701	18.792	6.847	15.81
2/16/2023 12:35	702	18.785	6.847	15.81
2/16/2023 12:35	703	18.772	6.849	15.814
2/16/2023 12:35	704	18.776	6.85	15.816
2/16/2023 12:35	705	18.782	6.851	15.818
2/16/2023 12:35	706	18.762	6.849	15.815
2/16/2023 12:35	707	18.78	6.847	15.81
2/16/2023 12:35	708	18.785	6.849	15.813
2/16/2023 12:35	709	18.777	6.852	15.821
2/16/2023 12:35	710	18.777	6.848	15.811
2/16/2023 12:35	711	18.766	6.848	15.813
2/16/2023 12:35	712	18.784	6.848	15.812
2/16/2023 12:35	713	18.771	6.85	15.816
2/16/2023 12:35	714	18.766	6.85	15.816
2/16/2023 12:35	715	18.773	6.85	15.817
2/16/2023 12:35	716	18.795	6.85	15.815
2/16/2023 12:35	717	18.797	6.849	15.815
2/16/2023 12:35	718	18.782	6.849	15.814
2/16/2023 12:35	719	18.775	6.85	15.817
2/16/2023 12:35	720	18.769	6.848	15.812
2/16/2023 12:35	721	18.799	6.85	15.817
2/16/2023 12:35	722	18.772	6.848	15.811
2/16/2023 12:35	723	18.76	6.848	15.812
2/16/2023 12:35	724	18.751	6.85	15.817
2/16/2023 12:35	725	18.79	6.848	15.813

2/16/2023 12:35	726	18.782	6.85	15.817
2/16/2023 12:35	727	18.752	6.85	15.816
2/16/2023 12:35	728	18.767	6.849	15.814
2/16/2023 12:35	729	18.789	6.847	15.809
2/16/2023 12:35	730	18.763	6.849	15.814
2/16/2023 12:36	731	18.761	6.849	15.814
2/16/2023 12:36	732	18.768	6.849	15.815
2/16/2023 12:36	733	18.784	6.849	15.815
2/16/2023 12:36	734	18.779	6.848	15.812
2/16/2023 12:36	735	18.764	6.85	15.816
2/16/2023 12:36	736	18.77	6.847	15.809
2/16/2023 12:36	737	18.777	6.847	15.81
2/16/2023 12:36	738	18.797	6.849	15.813
2/16/2023 12:36	739	18.766	6.85	15.816
2/16/2023 12:36	740	18.79	6.849	15.814
2/16/2023 12:36	741	18.797	6.848	15.811
2/16/2023 12:36	742	18.783	6.85	15.817
2/16/2023 12:36	743	18.774	6.848	15.813
2/16/2023 12:36	744	18.787	6.847	15.808
2/16/2023 12:36	745	18.775	6.849	15.815
2/16/2023 12:36	746	18.785	6.849	15.814
2/16/2023 12:36	747	18.771	6.848	15.813
2/16/2023 12:36	748	18.78	6.847	15.81
2/16/2023 12:36	749	18.777	6.848	15.812
2/16/2023 12:36	750	18.792	6.848	15.811
2/16/2023 12:36	751	18.76	6.847	15.81
2/16/2023 12:36	752	18.777	6.85	15.816
2/16/2023 12:36	753	18.766	6.851	15.818
2/16/2023 12:36	754	18.802	6.85	15.817
2/16/2023 12:36	755	18.795	6.849	15.813
2/16/2023 12:36	756	18.782	6.849	15.813
2/16/2023 12:36	757	18.769	6.849	15.814
2/16/2023 12:36	758	18.785	6.849	15.813
2/16/2023 12:36	759	18.777	6.85	15.816
2/16/2023 12:36	760	18.769	6.848	15.813
2/16/2023 12:36	761	18.756	6.849	15.815
2/16/2023 12:36	762	18.788	6.85	15.815
2/16/2023 12:36	763	18.782	6.847	15.81
2/16/2023 12:36	764	18.757	6.849	15.813
2/16/2023 12:36	765	18.768	6.849	15.814
2/16/2023 12:36	766	18.78	6.848	15.812
2/16/2023 12:36	767	18.771	6.848	15.811
2/16/2023 12:36	768	18.779	6.848	15.812
2/16/2023 12:36	769	18.765	6.849	15.813
2/16/2023 12:36	770	18.782	6.848	15.812
2/16/2023 12:36	771	18.79	6.846	15.808
2/16/2023 12:36	772	18.783	6.849	15.813

2/16/2023 12:36	773	18.798	6.847	15.81
2/16/2023 12:36	774	18.771	6.848	15.813
2/16/2023 12:36	775	18.762	6.849	15.814
2/16/2023 12:36	776	18.758	6.849	15.813
2/16/2023 12:36	777	18.78	6.85	15.817
2/16/2023 12:36	778	18.759	6.847	15.809
2/16/2023 12:36	779	18.798	6.848	15.813
2/16/2023 12:36	780	18.783	6.848	15.812
2/16/2023 12:36	781	18.779	6.849	15.814
2/16/2023 12:36	782	18.742	6.852	15.822
2/16/2023 12:36	783	18.768	6.848	15.811
2/16/2023 12:36	784	18.792	6.847	15.809
2/16/2023 12:36	785	18.8	6.849	15.813
2/16/2023 12:36	786	18.779	6.848	15.812
2/16/2023 12:36	787	18.758	6.848	15.812
2/16/2023 12:36	788	18.774	6.849	15.813
2/16/2023 12:36	789	18.769	6.85	15.817
2/16/2023 12:36	790	18.767	6.849	15.813
2/16/2023 12:37	791	18.792	6.846	15.808
2/16/2023 12:37	792	18.78	6.849	15.814
2/16/2023 12:37	793	18.775	6.85	15.817
2/16/2023 12:37	794	18.771	6.848	15.813
2/16/2023 12:37	795	18.764	6.849	15.814
2/16/2023 12:37	796	18.783	6.85	15.817
2/16/2023 12:37	797	18.774	6.848	15.812
2/16/2023 12:37	798	18.786	6.849	15.814
2/16/2023 12:37	799	18.764	6.85	15.817
2/16/2023 12:37	800	18.787	6.849	15.815
2/16/2023 12:37	801	18.763	6.849	15.813
2/16/2023 12:37	802	18.783	6.849	15.815
2/16/2023 12:37	803	18.773	6.849	15.814
2/16/2023 12:37	804	18.787	6.848	15.812
2/16/2023 12:37	805	18.766	6.846	15.807
2/16/2023 12:37	806	18.802	6.85	15.816
2/16/2023 12:37	807	18.774	6.848	15.812
2/16/2023 12:37	808	18.804	6.85	15.816
2/16/2023 12:37	809	18.778	6.847	15.809
2/16/2023 12:37	810	18.772	6.851	15.82
2/16/2023 12:37	811	18.774	6.849	15.813
2/16/2023 12:37	812	18.758	6.848	15.812
2/16/2023 12:37	813	18.78	6.85	15.816
2/16/2023 12:37	814	18.774	6.85	15.816
2/16/2023 12:37	815	18.779	6.847	15.81
2/16/2023 12:37	816	18.777	6.849	15.815
2/16/2023 12:37	817	18.771	6.85	15.817
2/16/2023 12:37	818	18.79	6.849	15.813
2/16/2023 12:37	819	18.769	6.849	15.815

2/16/2023 12:37	820	18.77	6.849	15.813
2/16/2023 12:37	821	18.767	6.848	15.813
2/16/2023 12:37	822	18.767	6.848	15.813
2/16/2023 12:37	823	18.762	6.848	15.812
2/16/2023 12:37	824	18.776	6.85	15.816
2/16/2023 12:37	825	18.789	6.849	15.815
2/16/2023 12:37	826	18.783	6.85	15.817
2/16/2023 12:37	827	18.764	6.849	15.815
2/16/2023 12:37	828	18.776	6.848	15.813
2/16/2023 12:37	829	18.775	6.849	15.814
2/16/2023 12:37	830	18.771	6.85	15.817
2/16/2023 12:37	831	18.781	6.849	15.814
2/16/2023 12:37	832	18.774	6.849	15.815
2/16/2023 12:37	833	18.784	6.848	15.812
2/16/2023 12:37	834	18.774	6.85	15.817
2/16/2023 12:37	835	18.79	6.849	15.813
2/16/2023 12:37	836	18.792	6.849	15.815
2/16/2023 12:37	837	18.784	6.848	15.812
2/16/2023 12:37	838	18.763	6.85	15.816
2/16/2023 12:37	839	18.781	6.852	15.821
2/16/2023 12:37	840	18.782	6.85	15.817
2/16/2023 12:37	841	18.786	6.849	15.815
2/16/2023 12:37	842	18.782	6.85	15.817
2/16/2023 12:37	843	18.79	6.85	15.816
2/16/2023 12:37	844	18.775	6.85	15.816
2/16/2023 12:37	845	18.771	6.849	15.814
2/16/2023 12:37	846	18.79	6.851	15.819
2/16/2023 12:37	847	18.778	6.85	15.815
2/16/2023 12:37	848	18.776	6.85	15.817
2/16/2023 12:37	849	18.782	6.849	15.814
2/16/2023 12:37	850	18.769	6.85	15.817
2/16/2023 12:38	851	18.773	6.849	15.814
2/16/2023 12:38	852	18.754	6.848	15.812
2/16/2023 12:38	853	18.787	6.851	15.818
2/16/2023 12:38	854	18.754	6.848	15.813
2/16/2023 12:38	855	18.806	6.85	15.817
2/16/2023 12:38	856	18.763	6.848	15.812
2/16/2023 12:38	857	18.782	6.851	15.818
2/16/2023 12:38	858	18.792	6.85	15.816
2/16/2023 12:38	859	18.75	6.848	15.812
2/16/2023 12:38	860	18.769	6.85	15.816
2/16/2023 12:38	861	18.78	6.85	15.817
2/16/2023 12:38	862	18.77	6.849	15.814
2/16/2023 12:38	863	18.78	6.849	15.815
2/16/2023 12:38	864	18.766	6.848	15.813
2/16/2023 12:38	865	18.761	6.848	15.812
2/16/2023 12:38	866	18.779	6.848	15.813

2/16/2023 12:38	867	18.778	6.849	15.814
2/16/2023 12:38	868	18.773	6.849	15.814
2/16/2023 12:38	869	18.766	6.849	15.815
2/16/2023 12:38	870	18.764	6.851	15.818
2/16/2023 12:38	871	18.779	6.851	15.818
2/16/2023 12:38	872	18.78	6.848	15.812
2/16/2023 12:38	873	18.766	6.85	15.816
2/16/2023 12:38	874	18.764	6.848	15.812
2/16/2023 12:38	875	18.764	6.848	15.813
2/16/2023 12:38	876	18.777	6.85	15.816
2/16/2023 12:38	877	18.786	6.85	15.817
2/16/2023 12:38	878	18.771	6.849	15.815
2/16/2023 12:38	879	18.78	6.85	15.818
2/16/2023 12:38	880	18.795	6.851	15.819
2/16/2023 12:38	881	18.761	6.851	15.818
2/16/2023 12:38	882	18.765	6.85	15.816
2/16/2023 12:38	883	18.783	6.851	15.818
2/16/2023 12:38	884	18.789	6.852	15.821
2/16/2023 12:38	885	18.762	6.85	15.816
2/16/2023 12:38	886	18.775	6.852	15.822
2/16/2023 12:38	887	18.776	6.851	15.818
2/16/2023 12:38	888	18.769	6.851	15.82
2/16/2023 12:38	889	18.774	6.849	15.814
2/16/2023 12:38	890	18.784	6.85	15.816
2/16/2023 12:38	891	18.797	6.849	15.814
2/16/2023 12:38	892	18.769	6.849	15.814
2/16/2023 12:38	893	18.767	6.848	15.811
2/16/2023 12:38	894	18.784	6.85	15.816
2/16/2023 12:38	895	18.778	6.848	15.812
2/16/2023 12:38	896	18.776	6.851	15.819
2/16/2023 12:38	897	18.761	6.85	15.816
2/16/2023 12:38	898	18.805	6.849	15.815
2/16/2023 12:38	899	18.766	6.852	15.821
2/16/2023 12:38	900	18.782	6.848	15.813
2/16/2023 12:38	901	18.794	6.85	15.818
2/16/2023 12:38	902	18.776	6.85	15.815
2/16/2023 12:38	903	18.761	6.851	15.818
2/16/2023 12:38	904	18.763	6.85	15.817
2/16/2023 12:38	905	18.781	6.848	15.811
2/16/2023 12:38	906	18.758	6.849	15.815
2/16/2023 12:38	907	18.772	6.85	15.817
2/16/2023 12:38	908	18.774	6.851	15.818
2/16/2023 12:38	909	18.781	6.85	15.816
2/16/2023 12:38	910	18.769	6.851	15.818
2/16/2023 12:39	911	18.76	6.848	15.811
2/16/2023 12:39	912	18.8	6.85	15.815
2/16/2023 12:39	913	18.776	6.851	15.818

2/16/2023 12:39	914	18.773	6.849	15.813
2/16/2023 12:39	915	18.787	6.849	15.815
2/16/2023 12:39	916	18.782	6.85	15.816
2/16/2023 12:39	917	18.745	6.848	15.813
2/16/2023 12:39	918	18.766	6.848	15.812
2/16/2023 12:39	919	18.767	6.85	15.817
2/16/2023 12:39	920	18.763	6.849	15.813
2/16/2023 12:39	921	18.782	6.85	15.816
2/16/2023 12:39	922	18.795	6.85	15.816
2/16/2023 12:39	923	18.769	6.85	15.816
2/16/2023 12:39	924	18.789	6.85	15.816
2/16/2023 12:39	925	18.769	6.849	15.814
2/16/2023 12:39	926	18.776	6.85	15.816
2/16/2023 12:39	927	18.792	6.849	15.813
2/16/2023 12:39	928	18.776	6.849	15.813
2/16/2023 12:39	929	18.768	6.85	15.816
2/16/2023 12:39	930	18.782	6.849	15.815
2/16/2023 12:39	931	18.758	6.85	15.816
2/16/2023 12:39	932	18.767	6.851	15.819
2/16/2023 12:39	933	18.782	6.853	15.823
2/16/2023 12:39	934	18.781	6.852	15.822
2/16/2023 12:39	935	18.763	6.851	15.818
2/16/2023 12:39	936	18.767	6.848	15.811
2/16/2023 12:39	937	18.768	6.849	15.814
2/16/2023 12:39	938	18.784	6.85	15.815
2/16/2023 12:39	939	18.752	6.849	15.814
2/16/2023 12:39	940	18.766	6.849	15.813
2/16/2023 12:39	941	18.768	6.85	15.816
2/16/2023 12:39	942	18.774	6.851	15.82
2/16/2023 12:39	943	18.774	6.849	15.814
2/16/2023 12:39	944	18.777	6.852	15.821
2/16/2023 12:39	945	18.779	6.85	15.816
2/16/2023 12:39	946	18.772	6.85	15.817
2/16/2023 12:39	947	18.784	6.851	15.818
2/16/2023 12:39	948	18.786	6.851	15.818
2/16/2023 12:39	949	18.771	6.849	15.814
2/16/2023 12:39	950	18.797	6.849	15.813
2/16/2023 12:39	951	18.783	6.852	15.82
2/16/2023 12:39	952	18.792	6.852	15.821
2/16/2023 12:39	953	18.779	6.849	15.814
2/16/2023 12:39	954	18.799	6.847	15.811
2/16/2023 12:39	955	18.796	6.849	15.814
2/16/2023 12:39	956	18.758	6.85	15.817
2/16/2023 12:39	957	18.771	6.85	15.817
2/16/2023 12:39	958	18.77	6.849	15.814
2/16/2023 12:39	959	18.768	6.849	15.814
2/16/2023 12:39	960	18.792	6.851	15.819



2/16/2023 12:39	961	18.78	6.85	15.817
2/16/2023 12:39	962	18.762	6.852	15.82
2/16/2023 12:39	963	18.778	6.847	15.811
2/16/2023 12:39	964	18.774	6.851	15.82
2/16/2023 12:39	965	18.787	6.847	15.809
2/16/2023 12:39	966	18.771	6.849	15.813
2/16/2023 12:39	967	18.784	6.848	15.812
2/16/2023 12:39	968	18.789	6.851	15.819
2/16/2023 12:39	969	18.766	6.847	15.81
2/16/2023 12:39	970	18.771	6.851	15.82
2/16/2023 12:40	971	18.786	6.852	15.821
2/16/2023 12:40	972	18.786	6.851	15.818
2/16/2023 12:40	973	18.766	6.85	15.817
2/16/2023 12:40	974	18.796	6.849	15.815
2/16/2023 12:40	975	18.781	6.85	15.816
2/16/2023 12:40	976	18.771	6.849	15.815
2/16/2023 12:40	977	18.768	6.849	15.814
2/16/2023 12:40	978	18.761	6.851	15.819
2/16/2023 12:40	979	18.766	6.85	15.816
2/16/2023 12:40	980	18.791	6.852	15.821
2/16/2023 12:40	981	18.77	6.849	15.815
2/16/2023 12:40	982	18.774	6.85	15.817
2/16/2023 12:40	983	18.771	6.85	15.816
2/16/2023 12:40	984	18.771	6.851	15.818
2/16/2023 12:40	985	18.766	6.849	15.813
2/16/2023 12:40	986	18.796	6.848	15.812
2/16/2023 12:40	987	18.77	6.85	15.817
2/16/2023 12:40	988	18.776	6.849	15.815
2/16/2023 12:40	989	18.774	6.85	15.817
2/16/2023 12:40	990	18.784	6.847	15.809
2/16/2023 12:40	991	18.772	6.848	15.812
2/16/2023 12:40	992	18.77	6.847	15.81
2/16/2023 12:40	993	18.774	6.85	15.815
2/16/2023 12:40	994	18.784	6.85	15.816
2/16/2023 12:40	995	18.758	6.851	15.818
2/16/2023 12:40	996	18.769	6.85	15.816
2/16/2023 12:40	997	18.778	6.853	15.823
2/16/2023 12:40	998	18.779	6.85	15.816
2/16/2023 12:40	999	18.771	6.849	15.814
2/16/2023 12:40	1000	18.782	6.851	15.818
2/16/2023 12:40	1001	18.768	6.851	15.819
2/16/2023 12:40	1002	18.773	6.85	15.817
2/16/2023 12:40	1003	18.773	6.851	15.82
2/16/2023 12:40	1004	18.779	6.849	15.814
2/16/2023 12:40	1005	18.776	6.849	15.814
2/16/2023 12:40	1006	18.771	6.851	15.819
2/16/2023 12:40	1007	18.753	6.85	15.816

2/16/2023 12:40	1008	18.771	6.849	15.814
2/16/2023 12:40	1009	18.781	6.85	15.817
2/16/2023 12:40	1010	18.764	6.849	15.815
2/16/2023 12:40	1011	18.787	6.849	15.814
2/16/2023 12:40	1012	18.783	6.85	15.816
2/16/2023 12:40	1013	18.791	6.85	15.817
2/16/2023 12:40	1014	18.779	6.851	15.818
2/16/2023 12:40	1015	18.751	6.849	15.813
2/16/2023 12:40	1016	18.753	6.851	15.818
2/16/2023 12:40	1017	18.785	6.849	15.814
2/16/2023 12:40	1018	18.783	6.848	15.812
2/16/2023 12:40	1019	18.772	6.849	15.814
2/16/2023 12:40	1020	18.763	6.849	15.815
2/16/2023 12:40	1021	18.797	6.849	15.815
2/16/2023 12:40	1022	18.797	6.85	15.816
2/16/2023 12:40	1023	18.767	6.848	15.813
2/16/2023 12:40	1024	18.779	6.851	15.819
2/16/2023 12:40	1025	18.791	6.851	15.818
2/16/2023 12:40	1026	18.776	6.847	15.81
2/16/2023 12:40	1027	18.769	6.849	15.815
2/16/2023 12:40	1028	18.761	6.85	15.817
2/16/2023 12:40	1029	18.773	6.85	15.816
2/16/2023 12:40	1030	18.776	6.849	15.815
2/16/2023 12:41	1031	18.776	6.85	15.817
2/16/2023 12:41	1032	18.755	6.849	15.814
2/16/2023 12:41	1033	18.766	6.851	15.818
2/16/2023 12:41	1034	18.778	6.849	15.815
2/16/2023 12:41	1035	18.779	6.851	15.82
2/16/2023 12:41	1036	18.776	6.848	15.813
2/16/2023 12:41	1037	18.794	6.849	15.814
2/16/2023 12:41	1038	18.776	6.849	15.814
2/16/2023 12:41	1039	18.771	6.849	15.813
2/16/2023 12:41	1040	18.782	6.849	15.814
2/16/2023 12:41	1041	18.787	6.85	15.816
2/16/2023 12:41	1042	18.773	6.85	15.816
2/16/2023 12:41	1043	18.766	6.848	15.813
2/16/2023 12:41	1044	18.761	6.848	15.811
2/16/2023 12:41	1045	18.779	6.852	15.821
2/16/2023 12:41	1046	18.797	6.848	15.812
2/16/2023 12:41	1047	18.769	6.85	15.816
2/16/2023 12:41	1048	18.787	6.85	15.817
2/16/2023 12:41	1049	18.76	6.849	15.814
2/16/2023 12:41	1050	18.785	6.849	15.813
2/16/2023 12:41	1051	18.776	6.848	15.813
2/16/2023 12:41	1052	18.758	6.848	15.813
2/16/2023 12:41	1053	18.763	6.85	15.817
2/16/2023 12:41	1054	18.766	6.852	15.82

2/16/2023 12:41	1055	18.771	6.849	15.814
2/16/2023 12:41	1056	18.764	6.849	15.815
2/16/2023 12:41	1057	18.79	6.851	15.818
2/16/2023 12:41	1058	18.771	6.852	15.821
2/16/2023 12:41	1059	18.772	6.851	15.819
2/16/2023 12:41	1060	18.785	6.85	15.816
2/16/2023 12:41	1061	18.795	6.848	15.811
2/16/2023 12:41	1062	18.789	6.85	15.816
2/16/2023 12:41	1063	18.77	6.85	15.817
2/16/2023 12:41	1064	18.756	6.851	15.819
2/16/2023 12:41	1065	18.787	6.851	15.819
2/16/2023 12:41	1066	18.783	6.848	15.811
2/16/2023 12:41	1067	18.76	6.853	15.823
2/16/2023 12:41	1068	18.763	6.85	15.817
2/16/2023 12:41	1069	18.779	6.85	15.816
2/16/2023 12:41	1070	18.772	6.85	15.816
2/16/2023 12:41	1071	18.765	6.85	15.817
2/16/2023 12:41	1072	18.776	6.849	15.814
2/16/2023 12:41	1073	18.774	6.851	15.818
2/16/2023 12:41	1074	18.777	6.85	15.816
2/16/2023 12:41	1075	18.769	6.849	15.813
2/16/2023 12:41	1076	18.792	6.85	15.816
2/16/2023 12:41	1077	18.778	6.851	15.819
2/16/2023 12:41	1078	18.767	6.849	15.815
2/16/2023 12:41	1079	18.774	6.851	15.819
2/16/2023 12:41	1080	18.787	6.851	15.819
2/16/2023 12:41	1081	18.776	6.851	15.818
2/16/2023 12:41	1082	18.776	6.849	15.815
2/16/2023 12:41	1083	18.781	6.851	15.818
2/16/2023 12:41	1084	18.785	6.85	15.817
2/16/2023 12:41	1085	18.78	6.851	15.818
2/16/2023 12:41	1086	18.784	6.85	15.817
2/16/2023 12:41	1087	18.792	6.851	15.818
2/16/2023 12:41	1088	18.782	6.849	15.813
2/16/2023 12:41	1089	18.795	6.851	15.818
2/16/2023 12:41	1090	18.755	6.851	15.819
2/16/2023 12:42	1091	18.788	6.85	15.816
2/16/2023 12:42	1092	18.762	6.851	15.82
2/16/2023 12:42	1093	18.78	6.851	15.82
2/16/2023 12:42	1094	18.75	6.85	15.816
2/16/2023 12:42	1095	18.778	6.85	15.817
2/16/2023 12:42	1096	18.792	6.849	15.814
2/16/2023 12:42	1097	18.774	6.849	15.815
2/16/2023 12:42	1098	18.765	6.849	15.813
2/16/2023 12:42	1099	18.792	6.852	15.821
2/16/2023 12:42	1100	18.773	6.851	15.82
2/16/2023 12:42	1101	18.756	6.85	15.816

2/16/2023 12:42	1102	18.779	6.85	15.816
2/16/2023 12:42	1103	18.788	6.847	15.811
2/16/2023 12:42	1104	18.769	6.85	15.815
2/16/2023 12:42	1105	18.787	6.851	15.818
2/16/2023 12:42	1106	18.763	6.851	15.819
2/16/2023 12:42	1107	18.784	6.848	15.812
2/16/2023 12:42	1108	18.754	6.849	15.813
2/16/2023 12:42	1109	18.767	6.85	15.816
2/16/2023 12:42	1110	18.786	6.85	15.817
2/16/2023 12:42	1111	18.767	6.85	15.816
2/16/2023 12:42	1112	18.782	6.849	15.814
2/16/2023 12:42	1113	18.769	6.849	15.814
2/16/2023 12:42	1114	18.781	6.85	15.816
2/16/2023 12:42	1115	18.771	6.847	15.81
2/16/2023 12:42	1116	18.779	6.849	15.815
2/16/2023 12:42	1117	18.779	6.85	15.817
2/16/2023 12:42	1118	18.772	6.851	15.818
2/16/2023 12:42	1119	18.769	6.848	15.813
2/16/2023 12:42	1120	18.775	6.848	15.812
2/16/2023 12:42	1121	18.752	6.851	15.818
2/16/2023 12:42	1122	18.764	6.848	15.812
2/16/2023 12:42	1123	18.774	6.851	15.818
2/16/2023 12:42	1124	18.779	6.849	15.815
2/16/2023 12:42	1125	18.784	6.849	15.814
2/16/2023 12:42	1126	18.775	6.849	15.815
2/16/2023 12:42	1127	18.782	6.849	15.814
2/16/2023 12:42	1128	18.762	6.849	15.814
2/16/2023 12:42	1129	18.761	6.85	15.816
2/16/2023 12:42	1130	18.796	6.851	15.819
2/16/2023 12:42	1131	18.773	6.851	15.818
2/16/2023 12:42	1132	18.792	6.849	15.814
2/16/2023 12:42	1133	18.78	6.849	15.815
2/16/2023 12:42	1134	18.785	6.85	15.817
2/16/2023 12:42	1135	18.774	6.85	15.817
2/16/2023 12:42	1136	18.776	6.848	15.812
2/16/2023 12:42	1137	18.779	6.847	15.811
2/16/2023 12:42	1138	18.785	6.848	15.812
2/16/2023 12:42	1139	18.767	6.851	15.819
2/16/2023 12:42	1140	18.771	6.85	15.816
2/16/2023 12:42	1141	18.779	6.85	15.816
2/16/2023 12:42	1142	18.769	6.849	15.813
2/16/2023 12:42	1143	18.783	6.849	15.814
2/16/2023 12:42	1144	18.752	6.848	15.812
2/16/2023 12:42	1145	18.762	6.85	15.817
2/16/2023 12:42	1146	18.762	6.85	15.816
2/16/2023 12:42	1147	18.77	6.85	15.815
2/16/2023 12:42	1148	18.778	6.85	15.817

2/16/2023 12:42	1149	18.766	6.85	15.817
2/16/2023 12:42	1150	18.776	6.848	15.813
2/16/2023 12:43	1151	18.783	6.851	15.818
2/16/2023 12:43	1152	18.795	6.851	15.819
2/16/2023 12:43	1153	18.767	6.851	15.82
2/16/2023 12:43	1154	18.768	6.848	15.812
2/16/2023 12:43	1155	18.789	6.85	15.816
2/16/2023 12:43	1156	18.774	6.85	15.816
2/16/2023 12:43	1157	18.763	6.851	15.818
2/16/2023 12:43	1158	18.791	6.851	15.819
2/16/2023 12:43	1159	18.769	6.85	15.816
2/16/2023 12:43	1160	18.772	6.85	15.816
2/16/2023 12:43	1161	18.779	6.851	15.818
2/16/2023 12:43	1162	18.768	6.851	15.819
2/16/2023 12:43	1163	18.774	6.849	15.814
2/16/2023 12:43	1164	18.794	6.85	15.816
2/16/2023 12:43	1165	18.774	6.849	15.815
2/16/2023 12:43	1166	18.768	6.85	15.816
2/16/2023 12:43	1167	18.765	6.85	15.817
2/16/2023 12:43	1168	18.792	6.85	15.816
2/16/2023 12:43	1169	18.771	6.852	15.821
2/16/2023 12:43	1170	18.794	6.849	15.815
2/16/2023 12:43	1171	18.795	6.851	15.818
2/16/2023 12:43	1172	18.766	6.85	15.816
2/16/2023 12:43	1173	18.76	6.85	15.817
2/16/2023 12:43	1174	18.779	6.848	15.812
2/16/2023 12:43	1175	18.782	6.851	15.819
2/16/2023 12:43	1176	18.782	6.851	15.82
2/16/2023 12:43	1177	18.774	6.849	15.814
2/16/2023 12:43	1178	18.768	6.851	15.819
2/16/2023 12:43	1179	18.775	6.851	15.818
2/16/2023 12:43	1180	18.793	6.849	15.814
2/16/2023 12:43	1181	18.786	6.85	15.817
2/16/2023 12:43	1182	18.765	6.85	15.817
2/16/2023 12:43	1183	18.771	6.848	15.813
2/16/2023 12:43	1184	18.79	6.85	15.816
2/16/2023 12:43	1185	18.779	6.85	15.815
2/16/2023 12:43	1186	18.782	6.851	15.818
2/16/2023 12:43	1187	18.784	6.848	15.813
2/16/2023 12:43	1188	18.763	6.844	15.802
2/16/2023 12:43	1189	18.779	6.855	15.829
2/16/2023 12:43	1190	18.79	6.857	15.833
2/16/2023 12:43	1191	18.784	6.856	15.831
2/16/2023 12:43	1192	18.758	6.855	15.829
2/16/2023 12:43	1193	18.782	6.855	15.828
2/16/2023 12:43	1194	18.787	6.856	15.831
2/16/2023 12:43	1195	18.761	6.856	15.831

2/16/2023 12:43	1196	18.768	6.857	15.832
2/16/2023 12:43	1197	18.771	6.855	15.829
2/16/2023 12:43	1198	18.782	6.855	15.829
2/16/2023 12:43	1199	18.785	6.857	15.834
2/16/2023 12:43	1200	18.786	6.855	15.828
2/16/2023 12:43	1201	18.77	6.858	15.834
2/16/2023 12:43	1202	18.759	6.857	15.832
2/16/2023 12:43	1203	18.775	6.896	15.923
2/16/2023 12:43	1204	18.78	6.881	15.887
2/16/2023 12:43	1205	18.779	6.846	15.808
2/16/2023 12:43	1206	18.784	6.851	15.819
2/16/2023 12:43	1207	18.787	6.851	15.818
2/16/2023 12:43	1208	18.774	6.854	15.825
2/16/2023 12:43	1209	18.777	6.854	15.826
2/16/2023 12:43	1210	18.773	6.854	15.825
2/16/2023 12:44	1211	18.79	6.855	15.827
2/16/2023 12:44	1212	18.78	6.855	15.829
2/16/2023 12:44	1213	18.785	6.855	15.828
2/16/2023 12:44	1214	18.762	6.855	15.829
2/16/2023 12:44	1215	18.784	6.857	15.832
2/16/2023 12:44	1216	18.771	6.857	15.832
2/16/2023 12:44	1217	18.762	6.856	15.831
2/16/2023 12:44	1218	18.791	6.859	15.837
2/16/2023 12:44	1219	18.758	6.856	15.829
2/16/2023 12:44	1220	18.782	6.855	15.829
2/16/2023 12:44	1221	18.769	6.858	15.835
2/16/2023 12:44	1222	18.77	6.856	15.83
2/16/2023 12:44	1223	18.764	6.859	15.837
2/16/2023 12:44	1224	18.766	6.858	15.835
2/16/2023 12:44	1225	18.785	6.855	15.829
2/16/2023 12:44	1226	18.745	6.856	15.83
2/16/2023 12:44	1227	18.778	6.856	15.83
2/16/2023 12:44	1228	18.764	6.856	15.831
2/16/2023 12:44	1229	18.78	6.855	15.829
2/16/2023 12:44	1230	18.772	6.857	15.832
2/16/2023 12:44	1231	18.766	6.857	15.834
2/16/2023 12:44	1232	18.793	6.857	15.832
2/16/2023 12:44	1233	18.77	6.858	15.834
2/16/2023 12:44	1234	18.773	6.856	15.831
2/16/2023 12:44	1235	18.782	6.857	15.832
2/16/2023 12:44	1236	18.758	6.858	15.834
2/16/2023 12:44	1237	18.776	6.855	15.828
2/16/2023 12:44	1238	18.765	6.854	15.826
2/16/2023 12:44	1239	18.778	6.858	15.835
2/16/2023 12:44	1240	18.808	6.857	15.832
2/16/2023 12:44	1241	18.787	6.857	15.833
2/16/2023 12:44	1242	18.779	6.857	15.834

2/16/2023 12:44	1243	18.772	6.859	15.837
2/16/2023 12:44	1244	18.784	6.857	15.833
2/16/2023 12:44	1245	18.757	6.856	15.83
2/16/2023 12:44	1246	18.776	6.857	15.832
2/16/2023 12:44	1247	18.767	6.856	15.831
2/16/2023 12:44	1248	18.787	6.857	15.832
2/16/2023 12:44	1249	18.771	6.856	15.831
2/16/2023 12:44	1250	18.769	6.856	15.83
2/16/2023 12:44	1251	18.755	6.858	15.834
2/16/2023 12:44	1252	18.811	6.855	15.828
2/16/2023 12:44	1253	18.804	6.858	15.836
2/16/2023 12:44	1254	18.765	6.857	15.834
2/16/2023 12:44	1255	18.79	6.855	15.829
2/16/2023 12:44	1256	18.773	6.857	15.832
2/16/2023 12:44	1257	18.803	6.856	15.831
2/16/2023 12:44	1258	18.756	6.855	15.827
2/16/2023 12:44	1259	18.778	6.856	15.831
2/16/2023 12:44	1260	18.781	6.856	15.831
2/16/2023 12:44	1261	18.782	6.854	15.826
2/16/2023 12:44	1262	18.756	6.857	15.833
2/16/2023 12:44	1263	18.779	6.856	15.831
2/16/2023 12:44	1264	18.781	6.856	15.831
2/16/2023 12:44	1265	18.779	6.857	15.832
2/16/2023 12:44	1266	18.778	6.856	15.829
2/16/2023 12:44	1267	18.763	6.856	15.831
2/16/2023 12:44	1268	18.763	6.858	15.836
2/16/2023 12:44	1269	18.778	6.858	15.834
2/16/2023 12:44	1270	18.787	6.855	15.829
2/16/2023 12:45	1271	18.781	6.857	15.833
2/16/2023 12:45	1272	18.767	6.855	15.829
2/16/2023 12:45	1273	18.769	6.857	15.834
2/16/2023 12:45	1274	18.779	6.857	15.832
2/16/2023 12:45	1275	18.775	6.857	15.832
2/16/2023 12:45	1276	18.774	6.859	15.836
2/16/2023 12:45	1277	18.774	6.858	15.834
2/16/2023 12:45	1278	18.769	6.855	15.828
2/16/2023 12:45	1279	18.795	6.858	15.835
2/16/2023 12:45	1280	18.774	6.866	15.853
2/16/2023 12:45	1281	18.759	6.903	15.939
2/16/2023 12:45	1282	18.786	6.904	15.94
2/16/2023 12:45	1283	18.759	6.903	15.939
2/16/2023 12:45	1284	18.774	6.902	15.935
2/16/2023 12:45	1285	18.785	6.907	15.947
2/16/2023 12:45	1286	18.757	7.007	16.178
2/16/2023 12:45	1287	18.779	7.148	16.504
2/16/2023 12:45	1288	18.77	7.145	16.498
2/16/2023 12:45	1289	18.776	7.147	16.502

2/16/2023 12:45	1290	18.784	7.147	16.501
2/16/2023 12:45	1291	18.778	7.146	16.501
2/16/2023 12:45	1292	18.772	7.147	16.502
2/16/2023 12:45	1293	18.756	7.146	16.499
2/16/2023 12:45	1294	18.773	7.149	16.506
2/16/2023 12:45	1295	18.777	7.147	16.503
2/16/2023 12:45	1296	18.773	7.149	16.508
2/16/2023 12:45	1297	18.794	7.154	16.519
2/16/2023 12:45	1298	18.769	7.148	16.505
2/16/2023 12:45	1299	18.77	7.148	16.505
2/16/2023 12:45	1300	18.785	7.146	16.501
2/16/2023 12:45	1301	18.767	7.146	16.499
2/16/2023 12:45	1302	18.777	7.149	16.508
2/16/2023 12:45	1303	18.767	7.152	16.513
2/16/2023 12:45	1304	18.769	7.145	16.498
2/16/2023 12:45	1305	18.774	7.147	16.502
2/16/2023 12:45	1306	18.781	7.147	16.501
2/16/2023 12:45	1307	18.769	7.152	16.513
2/16/2023 12:45	1308	18.769	7.153	16.515
2/16/2023 12:45	1309	18.775	7.16	16.532
2/16/2023 12:45	1310	18.778	7.167	16.549
2/16/2023 12:45	1311	18.748	7.169	16.552
2/16/2023 12:45	1312	18.771	7.169	16.554
2/16/2023 12:45	1313	18.772	7.169	16.554
2/16/2023 12:45	1314	18.784	7.168	16.551
2/16/2023 12:45	1315	18.765	7.17	16.555
2/16/2023 12:45	1316	18.759	7.171	16.556
2/16/2023 12:45	1317	18.788	7.169	16.552
2/16/2023 12:45	1318	18.779	7.168	16.551
2/16/2023 12:45	1319	18.762	7.173	16.561
2/16/2023 12:45	1320	18.772	7.17	16.555
2/16/2023 12:45	1321	18.754	7.172	16.559
2/16/2023 12:45	1322	18.779	7.172	16.56
2/16/2023 12:45	1323	18.736	7.172	16.561
2/16/2023 12:45	1324	18.748	7.172	16.561
2/16/2023 12:45	1325	18.792	7.173	16.561
2/16/2023 12:45	1326	18.802	7.171	16.558
2/16/2023 12:45	1327	18.759	7.172	16.56
2/16/2023 12:45	1328	18.771	7.173	16.563
2/16/2023 12:45	1329	18.798	7.171	16.558
2/16/2023 12:45	1330	18.776	7.171	16.557
2/16/2023 12:46	1331	18.751	7.171	16.557
2/16/2023 12:46	1332	18.754	7.172	16.56
2/16/2023 12:46	1333	18.781	7.172	16.561
2/16/2023 12:46	1334	18.77	7.172	16.559
2/16/2023 12:46	1335	18.78	7.174	16.564
2/16/2023 12:46	1336	18.783	7.172	16.561



2/16/2023 12:46	1337	18.765	7.173	16.563
2/16/2023 12:46	1338	18.758	7.172	16.559
2/16/2023 12:46	1339	18.801	7.171	16.557
2/16/2023 12:46	1340	18.753	7.175	16.567
2/16/2023 12:46	1341	18.764	7.174	16.565
2/16/2023 12:46	1342	18.789	7.175	16.567
2/16/2023 12:46	1343	18.769	7.172	16.56
2/16/2023 12:46	1344	18.774	7.173	16.561
2/16/2023 12:46	1345	18.773	7.171	16.558
2/16/2023 12:46	1346	18.779	7.173	16.561
2/16/2023 12:46	1347	18.771	7.172	16.559
2/16/2023 12:46	1348	18.763	7.17	16.555
2/16/2023 12:46	1349	18.79	7.17	16.556
2/16/2023 12:46	1350	18.761	7.174	16.564
2/16/2023 12:46	1351	18.765	7.173	16.563
2/16/2023 12:46	1352	18.787	7.176	16.569
2/16/2023 12:46	1353	18.776	7.173	16.562
2/16/2023 12:46	1354	18.773	7.172	16.56
2/16/2023 12:46	1355	18.755	7.172	16.56
2/16/2023 12:46	1356	18.766	7.172	16.559
2/16/2023 12:46	1357	18.774	7.174	16.564
2/16/2023 12:46	1358	18.773	7.175	16.566
2/16/2023 12:46	1359	18.774	7.171	16.557
2/16/2023 12:46	1360	18.768	7.173	16.563
2/16/2023 12:46	1361	18.758	7.173	16.563
2/16/2023 12:46	1362	18.77	7.172	16.56
2/16/2023 12:46	1363	18.766	7.173	16.563
2/16/2023 12:46	1364	18.746	7.171	16.558
2/16/2023 12:46	1365	18.781	7.173	16.563
2/16/2023 12:46	1366	18.77	7.176	16.569
2/16/2023 12:46	1367	18.786	7.172	16.561
2/16/2023 12:46	1368	18.767	7.173	16.563
2/16/2023 12:46	1369	18.771	7.172	16.56
2/16/2023 12:46	1370	18.776	7.171	16.557
2/16/2023 12:46	1371	18.762	7.173	16.563
2/16/2023 12:46	1372	18.776	7.173	16.561
2/16/2023 12:46	1373	18.769	7.173	16.562
2/16/2023 12:46	1374	18.764	7.172	16.559
2/16/2023 12:46	1375	18.787	7.172	16.559
2/16/2023 12:46	1376	18.763	7.174	16.564
2/16/2023 12:46	1377	18.775	7.172	16.561
2/16/2023 12:46	1378	18.78	7.172	16.559
2/16/2023 12:46	1379	18.748	7.173	16.563
2/16/2023 12:46	1380	18.779	7.174	16.565
2/16/2023 12:46	1381	18.759	7.173	16.561
2/16/2023 12:46	1382	18.781	7.172	16.561
2/16/2023 12:46	1383	18.779	7.172	16.56

2/16/2023 12:46	1384	18.781	7.173	16.562
2/16/2023 12:46	1385	18.749	7.172	16.56
2/16/2023 12:46	1386	18.766	7.173	16.562
2/16/2023 12:46	1387	18.794	7.174	16.564
2/16/2023 12:46	1388	18.771	7.172	16.561
2/16/2023 12:46	1389	18.785	7.174	16.566
2/16/2023 12:46	1390	18.767	7.175	16.567
2/16/2023 12:47	1391	18.786	7.173	16.562
2/16/2023 12:47	1392	18.758	7.173	16.563
2/16/2023 12:47	1393	18.769	7.173	16.562
2/16/2023 12:47	1394	18.769	7.175	16.566
2/16/2023 12:47	1395	18.748	7.173	16.562
2/16/2023 12:47	1396	18.764	7.173	16.561
2/16/2023 12:47	1397	18.749	7.173	16.562
2/16/2023 12:47	1398	18.762	7.171	16.557
2/16/2023 12:47	1399	18.767	7.172	16.559
2/16/2023 12:47	1400	18.779	7.172	16.561
2/16/2023 12:47	1401	18.749	7.172	16.559
2/16/2023 12:47	1402	18.769	7.174	16.564
2/16/2023 12:47	1403	18.776	7.173	16.562
2/16/2023 12:47	1404	18.743	7.172	16.561
2/16/2023 12:47	1405	18.766	7.172	16.559
2/16/2023 12:47	1406	18.778	7.173	16.561
2/16/2023 12:47	1407	18.759	7.172	16.56
2/16/2023 12:47	1408	18.777	7.173	16.563
2/16/2023 12:47	1409	18.761	7.172	16.561
2/16/2023 12:47	1410	18.765	7.17	16.556
2/16/2023 12:47	1411	18.756	7.172	16.561
2/16/2023 12:47	1412	18.771	7.171	16.558
2/16/2023 12:47	1413	18.745	7.172	16.56
2/16/2023 12:47	1414	18.764	7.172	16.56
2/16/2023 12:47	1415	18.784	7.171	16.557
2/16/2023 12:47	1416	18.752	7.175	16.566
2/16/2023 12:47	1417	18.782	7.171	16.557
2/16/2023 12:47	1418	18.758	7.173	16.562
2/16/2023 12:47	1419	18.762	7.173	16.562
2/16/2023 12:47	1420	18.769	7.173	16.562
2/16/2023 12:47	1421	18.779	7.173	16.562
2/16/2023 12:47	1422	18.779	7.173	16.563
2/16/2023 12:47	1423	18.779	7.172	16.56
2/16/2023 12:47	1424	18.766	7.172	16.56
2/16/2023 12:47	1425	18.724	7.173	16.562
2/16/2023 12:47	1426	18.77	7.171	16.558
2/16/2023 12:47	1427	18.77	7.173	16.563
2/16/2023 12:47	1428	18.774	7.172	16.561
2/16/2023 12:47	1429	18.772	7.171	16.558
2/16/2023 12:47	1430	18.767	7.174	16.564

2/16/2023 12:47	1431	18.771	7.172	16.56
2/16/2023 12:47	1432	18.778	7.171	16.558
2/16/2023 12:47	1433	18.766	7.173	16.563
2/16/2023 12:47	1434	18.766	7.175	16.567
2/16/2023 12:47	1435	18.792	7.172	16.559
2/16/2023 12:47	1436	18.776	7.17	16.556
2/16/2023 12:47	1437	18.784	7.175	16.566
2/16/2023 12:47	1438	18.776	7.173	16.562
2/16/2023 12:47	1439	18.784	7.173	16.562
2/16/2023 12:47	1440	18.766	7.174	16.564
2/16/2023 12:47	1441	18.778	7.172	16.561
2/16/2023 12:47	1442	18.766	7.173	16.563
2/16/2023 12:47	1443	18.765	7.175	16.567
2/16/2023 12:47	1444	18.793	7.172	16.56
2/16/2023 12:47	1445	18.758	7.176	16.569
2/16/2023 12:47	1446	18.759	7.173	16.563
2/16/2023 12:47	1447	18.768	7.174	16.563
2/16/2023 12:47	1448	18.753	7.173	16.562
2/16/2023 12:47	1449	18.756	7.171	16.558
2/16/2023 12:47	1450	18.754	7.174	16.563
2/16/2023 12:48	1451	18.772	7.173	16.561
2/16/2023 12:48	1452	18.779	7.173	16.563
2/16/2023 12:48	1453	18.753	7.174	16.563
2/16/2023 12:48	1454	18.776	7.175	16.566
2/16/2023 12:48	1455	18.778	7.172	16.561
2/16/2023 12:48	1456	18.774	7.172	16.56
2/16/2023 12:48	1457	18.761	7.173	16.562
2/16/2023 12:48	1458	18.763	7.171	16.558
2/16/2023 12:48	1459	18.766	7.172	16.561
2/16/2023 12:48	1460	18.771	7.172	16.559
2/16/2023 12:48	1461	18.755	7.172	16.561
2/16/2023 12:48	1462	18.787	7.175	16.566
2/16/2023 12:48	1463	18.75	7.172	16.561
2/16/2023 12:48	1464	18.763	7.172	16.56
2/16/2023 12:48	1465	18.78	7.172	16.56
2/16/2023 12:48	1466	18.754	7.173	16.561
2/16/2023 12:48	1467	18.764	7.171	16.558
2/16/2023 12:48	1468	18.775	7.173	16.562
2/16/2023 12:48	1469	18.737	7.17	16.556
2/16/2023 12:48	1470	18.752	7.172	16.56
2/16/2023 12:48	1471	18.768	7.174	16.564
2/16/2023 12:48	1472	18.776	7.174	16.566
2/16/2023 12:48	1473	18.774	7.173	16.562
2/16/2023 12:48	1474	18.779	7.172	16.559
2/16/2023 12:48	1475	18.766	7.173	16.563
2/16/2023 12:48	1476	18.764	7.172	16.56
2/16/2023 12:48	1477	18.779	7.174	16.563

2/16/2023 12:48	1478	18.769	7.172	16.56
2/16/2023 12:48	1479	18.749	7.174	16.563
2/16/2023 12:48	1480	18.761	7.174	16.565
2/16/2023 12:48	1481	18.748	7.173	16.561
2/16/2023 12:48	1482	18.757	7.175	16.567
2/16/2023 12:48	1483	18.74	7.173	16.561
2/16/2023 12:48	1484	18.744	7.173	16.562
2/16/2023 12:48	1485	18.779	7.172	16.56
2/16/2023 12:48	1486	18.788	7.173	16.561
2/16/2023 12:48	1487	18.758	7.172	16.561
2/16/2023 12:48	1488	18.771	7.172	16.559
2/16/2023 12:48	1489	18.758	7.172	16.559
2/16/2023 12:48	1490	18.763	7.171	16.557
2/16/2023 12:48	1491	18.768	7.171	16.557
2/16/2023 12:48	1492	18.757	7.172	16.56
2/16/2023 12:48	1493	18.776	7.172	16.56
2/16/2023 12:48	1494	18.753	7.172	16.561
2/16/2023 12:48	1495	18.757	7.174	16.563
2/16/2023 12:48	1496	18.763	7.172	16.56
2/16/2023 12:48	1497	18.77	7.172	16.559
2/16/2023 12:48	1498	18.751	7.174	16.565
2/16/2023 12:48	1499	18.737	7.172	16.56
2/16/2023 12:48	1500	18.792	7.172	16.559
2/16/2023 12:48	1501	18.779	7.172	16.559
2/16/2023 12:48	1502	18.759	7.173	16.561
2/16/2023 12:48	1503	18.774	7.171	16.557
2/16/2023 12:48	1504	18.75	7.172	16.559
2/16/2023 12:48	1505	18.766	7.172	16.56
2/16/2023 12:48	1506	18.781	7.171	16.557
2/16/2023 12:48	1507	18.776	7.173	16.562
2/16/2023 12:48	1508	18.763	7.173	16.561
2/16/2023 12:48	1509	18.742	7.172	16.561
2/16/2023 12:48	1510	18.749	7.171	16.557
2/16/2023 12:49	1511	18.77	7.173	16.562
2/16/2023 12:49	1512	18.758	7.172	16.56
2/16/2023 12:49	1513	18.792	7.173	16.561
2/16/2023 12:49	1514	18.772	7.17	16.554
2/16/2023 12:49	1515	18.761	7.172	16.559
2/16/2023 12:49	1516	18.75	7.173	16.561
2/16/2023 12:49	1517	18.748	7.174	16.565
2/16/2023 12:49	1518	18.768	7.173	16.563
2/16/2023 12:49	1519	18.746	7.173	16.563
2/16/2023 12:49	1520	18.744	7.176	16.568
2/16/2023 12:49	1521	18.762	7.174	16.565
2/16/2023 12:49	1522	18.787	7.172	16.56
2/16/2023 12:49	1523	18.772	7.174	16.564
2/16/2023 12:49	1524	18.764	7.175	16.566

2/16/2023 12:49	1525	18.753	7.173	16.562
2/16/2023 12:49	1526	18.782	7.173	16.562
2/16/2023 12:49	1527	18.749	7.173	16.562
2/16/2023 12:49	1528	18.763	7.171	16.558
2/16/2023 12:49	1529	18.751	7.174	16.565
2/16/2023 12:49	1530	18.754	7.172	16.56
2/16/2023 12:49	1531	18.758	7.173	16.563
2/16/2023 12:49	1532	18.786	7.174	16.564
2/16/2023 12:49	1533	18.782	7.173	16.562
2/16/2023 12:49	1534	18.784	7.172	16.56
2/16/2023 12:49	1535	18.774	7.173	16.563
2/16/2023 12:49	1536	18.774	7.172	16.56
2/16/2023 12:49	1537	18.771	7.173	16.561
2/16/2023 12:49	1538	18.75	7.171	16.557
2/16/2023 12:49	1539	18.774	7.171	16.558
2/16/2023 12:49	1540	18.774	7.172	16.559
2/16/2023 12:49	1541	18.738	7.172	16.56
2/16/2023 12:49	1542	18.765	7.175	16.567
2/16/2023 12:49	1543	18.762	7.172	16.56
2/16/2023 12:49	1544	18.753	7.17	16.555
2/16/2023 12:49	1545	18.758	7.172	16.56
2/16/2023 12:49	1546	18.768	7.173	16.562
2/16/2023 12:49	1547	18.765	7.172	16.561
2/16/2023 12:49	1548	18.776	7.171	16.557
2/16/2023 12:49	1549	18.743	7.173	16.563
2/16/2023 12:49	1550	18.755	7.171	16.557
2/16/2023 12:49	1551	18.753	7.176	16.569
2/16/2023 12:49	1552	18.781	7.174	16.565
2/16/2023 12:49	1553	18.742	7.173	16.563
2/16/2023 12:49	1554	18.785	7.173	16.563
2/16/2023 12:49	1555	18.754	7.172	16.559
2/16/2023 12:49	1556	18.769	7.172	16.56
2/16/2023 12:49	1557	18.754	7.175	16.566
2/16/2023 12:49	1558	18.766	7.176	16.569
2/16/2023 12:49	1559	18.766	7.173	16.562
2/16/2023 12:49	1560	18.775	7.173	16.562
2/16/2023 12:49	1561	18.764	7.175	16.567
2/16/2023 12:49	1562	18.736	7.171	16.558
2/16/2023 12:49	1563	18.77	7.173	16.562
2/16/2023 12:49	1564	18.793	7.174	16.566
2/16/2023 12:49	1565	18.756	7.172	16.56
2/16/2023 12:49	1566	18.753	7.173	16.562
2/16/2023 12:49	1567	18.74	7.173	16.563
2/16/2023 12:49	1568	18.768	7.173	16.563
2/16/2023 12:49	1569	18.775	7.173	16.561
2/16/2023 12:49	1570	18.755	7.173	16.562
2/16/2023 12:50	1571	18.775	7.172	16.56

2/16/2023 12:50	1572	18.76	7.173	16.563
2/16/2023 12:50	1573	18.77	7.174	16.564
2/16/2023 12:50	1574	18.766	7.172	16.56
2/16/2023 12:50	1575	18.755	7.175	16.566
2/16/2023 12:50	1576	18.769	7.172	16.559
2/16/2023 12:50	1577	18.77	7.173	16.563
2/16/2023 12:50	1578	18.778	7.173	16.563
2/16/2023 12:50	1579	18.775	7.174	16.565
2/16/2023 12:50	1580	18.75	7.173	16.563
2/16/2023 12:50	1581	18.758	7.172	16.56
2/16/2023 12:50	1582	18.768	7.171	16.559
2/16/2023 12:50	1583	18.762	7.174	16.565
2/16/2023 12:50	1584	18.761	7.171	16.558
2/16/2023 12:50	1585	18.759	7.174	16.564
2/16/2023 12:50	1586	18.771	7.175	16.568
2/16/2023 12:50	1587	18.758	7.175	16.568
2/16/2023 12:50	1588	18.756	7.174	16.565
2/16/2023 12:50	1589	18.792	7.172	16.561
2/16/2023 12:50	1590	18.754	7.174	16.565
2/16/2023 12:50	1591	18.761	7.172	16.561
2/16/2023 12:50	1592	18.792	7.174	16.565
2/16/2023 12:50	1593	18.737	7.175	16.566
2/16/2023 12:50	1594	18.773	7.175	16.566
2/16/2023 12:50	1595	18.758	7.174	16.565
2/16/2023 12:50	1596	18.764	7.174	16.564
2/16/2023 12:50	1597	18.763	7.173	16.563
2/16/2023 12:50	1598	18.783	7.174	16.564
2/16/2023 12:50	1599	18.77	7.172	16.561
2/16/2023 12:50	1600	18.745	7.174	16.565
2/16/2023 12:50	1601	18.763	7.172	16.56
2/16/2023 12:50	1602	18.756	7.173	16.562
2/16/2023 12:50	1603	18.759	7.173	16.561
2/16/2023 12:50	1604	18.742	7.174	16.564
2/16/2023 12:50	1605	18.758	7.171	16.558
2/16/2023 12:50	1606	18.76	7.173	16.563
2/16/2023 12:50	1607	18.749	7.172	16.559
2/16/2023 12:50	1608	18.766	7.172	16.56
2/16/2023 12:50	1609	18.745	7.174	16.564
2/16/2023 12:50	1610	18.753	7.173	16.563
2/16/2023 12:50	1611	18.773	7.173	16.562
2/16/2023 12:50	1612	18.743	7.173	16.563
2/16/2023 12:50	1613	18.756	7.173	16.562
2/16/2023 12:50	1614	18.747	7.173	16.562
2/16/2023 12:50	1615	18.783	7.174	16.563
2/16/2023 12:50	1616	18.772	7.173	16.563
2/16/2023 12:50	1617	18.768	7.172	16.56
2/16/2023 12:50	1618	18.764	7.174	16.564

2/16/2023 12:50	1619	18.776	7.173	16.562
2/16/2023 12:50	1620	18.757	7.172	16.561
2/16/2023 12:50	1621	18.742	7.175	16.567
2/16/2023 12:50	1622	18.762	7.171	16.557
2/16/2023 12:50	1623	18.754	7.173	16.562
2/16/2023 12:50	1624	18.752	7.172	16.559
2/16/2023 12:50	1625	18.783	7.173	16.561
2/16/2023 12:50	1626	18.751	7.173	16.562
2/16/2023 12:50	1627	18.763	7.174	16.565
2/16/2023 12:50	1628	18.766	7.174	16.566
2/16/2023 12:50	1629	18.762	7.173	16.562
2/16/2023 12:50	1630	18.776	7.175	16.566
2/16/2023 12:51	1631	18.748	7.173	16.563
2/16/2023 12:51	1632	18.763	7.174	16.564
2/16/2023 12:51	1633	18.759	7.176	16.569
2/16/2023 12:51	1634	18.756	7.173	16.563
2/16/2023 12:51	1635	18.771	7.173	16.561
2/16/2023 12:51	1636	18.758	7.173	16.562
2/16/2023 12:51	1637	18.753	7.173	16.562
2/16/2023 12:51	1638	18.766	7.173	16.563
2/16/2023 12:51	1639	18.773	7.173	16.563
2/16/2023 12:51	1640	18.765	7.175	16.567
2/16/2023 12:51	1641	18.767	7.172	16.559
2/16/2023 12:51	1642	18.769	7.172	16.56
2/16/2023 12:51	1643	18.766	7.176	16.57
2/16/2023 12:51	1644	18.763	7.172	16.561
2/16/2023 12:51	1645	18.756	7.173	16.563
2/16/2023 12:51	1646	18.773	7.173	16.563
2/16/2023 12:51	1647	18.763	7.172	16.561
2/16/2023 12:51	1648	18.752	7.173	16.563
2/16/2023 12:51	1649	18.755	7.175	16.566
2/16/2023 12:51	1650	18.753	7.174	16.565
2/16/2023 12:51	1651	18.758	7.173	16.562
2/16/2023 12:51	1652	18.767	7.173	16.563
2/16/2023 12:51	1653	18.773	7.173	16.562
2/16/2023 12:51	1654	18.766	7.173	16.562
2/16/2023 12:51	1655	18.755	7.173	16.562
2/16/2023 12:51	1656	18.738	7.173	16.561
2/16/2023 12:51	1657	18.765	7.175	16.568
2/16/2023 12:51	1658	18.756	7.175	16.566
2/16/2023 12:51	1659	18.761	7.173	16.563
2/16/2023 12:51	1660	18.782	7.176	16.569
2/16/2023 12:51	1661	18.763	7.174	16.564
2/16/2023 12:51	1662	18.766	7.176	16.569
2/16/2023 12:51	1663	18.785	7.175	16.567
2/16/2023 12:51	1664	18.773	7.174	16.566
2/16/2023 12:51	1665	18.782	7.175	16.567

2/16/2023 12:51	1666	18.753	7.173	16.562
2/16/2023 12:51	1667	18.757	7.174	16.565
2/16/2023 12:51	1668	18.777	7.172	16.56
2/16/2023 12:51	1669	18.763	7.172	16.56
2/16/2023 12:51	1670	18.761	7.173	16.562
2/16/2023 12:51	1671	18.757	7.174	16.564
2/16/2023 12:51	1672	18.756	7.175	16.568
2/16/2023 12:51	1673	18.761	7.174	16.564
2/16/2023 12:51	1674	18.768	7.172	16.56
2/16/2023 12:51	1675	18.776	7.174	16.564
2/16/2023 12:51	1676	18.773	7.175	16.568
2/16/2023 12:51	1677	18.745	7.173	16.562
2/16/2023 12:51	1678	18.753	7.172	16.56
2/16/2023 12:51	1679	18.764	7.175	16.566
2/16/2023 12:51	1680	18.778	7.174	16.564
2/16/2023 12:51	1681	18.761	7.174	16.565
2/16/2023 12:51	1682	18.747	7.171	16.558
2/16/2023 12:51	1683	18.765	7.173	16.562
2/16/2023 12:51	1684	18.748	7.172	16.56
2/16/2023 12:51	1685	18.757	7.174	16.564
2/16/2023 12:51	1686	18.758	7.173	16.561
2/16/2023 12:51	1687	18.777	7.176	16.568
2/16/2023 12:51	1688	18.773	7.17	16.556
2/16/2023 12:51	1689	18.75	7.173	16.563
2/16/2023 12:51	1690	18.766	7.173	16.562
2/16/2023 12:52	1691	18.778	7.172	16.56
2/16/2023 12:52	1692	18.778	7.173	16.561
2/16/2023 12:52	1693	18.769	7.174	16.565
2/16/2023 12:52	1694	18.76	7.172	16.56
2/16/2023 12:52	1695	18.768	7.172	16.56
2/16/2023 12:52	1696	18.785	7.174	16.565
2/16/2023 12:52	1697	18.76	7.173	16.562
2/16/2023 12:52	1698	18.772	7.173	16.563
2/16/2023 12:52	1699	18.757	7.174	16.565
2/16/2023 12:52	1700	18.75	7.174	16.564
2/16/2023 12:52	1701	18.757	7.173	16.561
2/16/2023 12:52	1702	18.776	7.175	16.566
2/16/2023 12:52	1703	18.75	7.173	16.563
2/16/2023 12:52	1704	18.773	7.172	16.559
2/16/2023 12:52	1705	18.775	7.174	16.565
2/16/2023 12:52	1706	18.774	7.175	16.567
2/16/2023 12:52	1707	18.766	7.173	16.562
2/16/2023 12:52	1708	18.763	7.175	16.568
2/16/2023 12:52	1709	18.755	7.173	16.563
2/16/2023 12:52	1710	18.775	7.174	16.564
2/16/2023 12:52	1711	18.76	7.175	16.567
2/16/2023 12:52	1712	18.776	7.174	16.564



2/16/2023 12:52	1713	18.761	7.174	16.566
2/16/2023 12:52	1714	18.767	7.173	16.561
2/16/2023 12:52	1715	18.782	7.174	16.565
2/16/2023 12:52	1716	18.754	7.176	16.57
2/16/2023 12:52	1717	18.743	7.174	16.565
2/16/2023 12:52	1718	18.766	7.173	16.562
2/16/2023 12:52	1719	18.776	7.173	16.562
2/16/2023 12:52	1720	18.767	7.173	16.563
2/16/2023 12:52	1721	18.739	7.174	16.566
2/16/2023 12:52	1722	18.782	7.172	16.561
2/16/2023 12:52	1723	18.775	7.174	16.564
2/16/2023 12:52	1724	18.754	7.175	16.566
2/16/2023 12:52	1725	18.761	7.171	16.558
2/16/2023 12:52	1726	18.77	7.174	16.564
2/16/2023 12:52	1727	18.751	7.174	16.563
2/16/2023 12:52	1728	18.74	7.174	16.565
2/16/2023 12:52	1729	18.764	7.172	16.56
2/16/2023 12:52	1730	18.766	7.174	16.566
2/16/2023 12:52	1731	18.773	7.174	16.565
2/16/2023 12:52	1732	18.768	7.175	16.567
2/16/2023 12:52	1733	18.769	7.173	16.562
2/16/2023 12:52	1734	18.744	7.174	16.564
2/16/2023 12:52	1735	18.746	7.173	16.563
2/16/2023 12:52	1736	18.774	7.176	16.569
2/16/2023 12:52	1737	18.753	7.173	16.562
2/16/2023 12:52	1738	18.753	7.172	16.559
2/16/2023 12:52	1739	18.769	7.174	16.564
2/16/2023 12:52	1740	18.752	7.174	16.563
2/16/2023 12:52	1741	18.758	7.171	16.557
2/16/2023 12:52	1742	18.76	7.173	16.561
2/16/2023 12:52	1743	18.771	7.173	16.561
2/16/2023 12:52	1744	18.771	7.175	16.568
2/16/2023 12:52	1745	18.776	7.175	16.566
2/16/2023 12:52	1746	18.761	7.174	16.564
2/16/2023 12:52	1747	18.748	7.174	16.563
2/16/2023 12:52	1748	18.766	7.175	16.568
2/16/2023 12:52	1749	18.77	7.175	16.567
2/16/2023 12:52	1750	18.758	7.176	16.569
2/16/2023 12:53	1751	18.762	7.174	16.565
2/16/2023 12:53	1752	18.757	7.175	16.567
2/16/2023 12:53	1753	18.754	7.174	16.564
2/16/2023 12:53	1754	18.769	7.173	16.563
2/16/2023 12:53	1755	18.785	7.174	16.565
2/16/2023 12:53	1756	18.755	7.175	16.567
2/16/2023 12:53	1757	18.773	7.175	16.566
2/16/2023 12:53	1758	18.761	7.173	16.563
2/16/2023 12:53	1759	18.763	7.174	16.565

2/16/2023 12:53	1760	18.735	7.174	16.564
2/16/2023 12:53	1761	18.758	7.175	16.566
2/16/2023 12:53	1762	18.759	7.173	16.561
2/16/2023 12:53	1763	18.761	7.174	16.565
2/16/2023 12:53	1764	18.768	7.174	16.564
2/16/2023 12:53	1765	18.742	7.175	16.567
2/16/2023 12:53	1766	18.746	7.174	16.564
2/16/2023 12:53	1767	18.751	7.174	16.565
2/16/2023 12:53	1768	18.75	7.174	16.564
2/16/2023 12:53	1769	18.774	7.173	16.562
2/16/2023 12:53	1770	18.765	7.173	16.562
2/16/2023 12:53	1771	18.754	7.174	16.564
2/16/2023 12:53	1772	18.762	7.174	16.564
2/16/2023 12:53	1773	18.764	7.174	16.564
2/16/2023 12:53	1774	18.772	7.174	16.564
2/16/2023 12:53	1775	18.756	7.172	16.56
2/16/2023 12:53	1776	18.751	7.172	16.559
2/16/2023 12:53	1777	18.774	7.175	16.567
2/16/2023 12:53	1778	18.774	7.174	16.565
2/16/2023 12:53	1779	18.768	7.174	16.564
2/16/2023 12:53	1780	18.756	7.176	16.569
2/16/2023 12:53	1781	18.787	7.173	16.563
2/16/2023 12:53	1782	18.761	7.171	16.558
2/16/2023 12:53	1783	18.763	7.175	16.566
2/16/2023 12:53	1784	18.765	7.175	16.566
2/16/2023 12:53	1785	18.769	7.176	16.57
2/16/2023 12:53	1786	18.757	7.175	16.567
2/16/2023 12:53	1787	18.784	7.175	16.568
2/16/2023 12:53	1788	18.776	7.173	16.562
2/16/2023 12:53	1789	18.758	7.174	16.564
2/16/2023 12:53	1790	18.761	7.173	16.563
2/16/2023 12:53	1791	18.766	7.174	16.564
2/16/2023 12:53	1792	18.771	7.175	16.567
2/16/2023 12:53	1793	18.774	7.174	16.565
2/16/2023 12:53	1794	18.758	7.173	16.563
2/16/2023 12:53	1795	18.765	7.173	16.562
2/16/2023 12:53	1796	18.771	7.172	16.56
2/16/2023 12:53	1797	18.753	7.172	16.56
2/16/2023 12:53	1798	18.766	7.172	16.56
2/16/2023 12:53	1799	18.756	7.174	16.565
2/16/2023 12:53	1800	18.779	7.172	16.561
2/16/2023 12:53	1801	18.777	7.171	16.559
2/16/2023 12:53	1802	18.748	7.173	16.562
2/16/2023 12:53	1803	18.767	7.172	16.56
2/16/2023 12:53	1804	18.769	7.173	16.563
2/16/2023 12:53	1805	18.772	7.173	16.562
2/16/2023 12:53	1806	18.75	7.173	16.562

2/16/2023 12:53	1807	18.782	7.172	16.56
2/16/2023 12:53	1808	18.771	7.174	16.563
2/16/2023 12:53	1809	18.765	7.173	16.562
2/16/2023 12:53	1810	18.76	7.173	16.561
2/16/2023 12:54	1811	18.758	7.173	16.562
2/16/2023 12:54	1812	18.757	7.174	16.564
2/16/2023 12:54	1813	18.756	7.173	16.563
2/16/2023 12:54	1814	18.76	7.175	16.566
2/16/2023 12:54	1815	18.774	7.174	16.564
2/16/2023 12:54	1816	18.752	7.173	16.561
2/16/2023 12:54	1817	18.747	7.174	16.564
2/16/2023 12:54	1818	18.75	7.173	16.562
2/16/2023 12:54	1819	18.765	7.174	16.565
2/16/2023 12:54	1820	18.763	7.173	16.562
2/16/2023 12:54	1821	18.767	7.174	16.564
2/16/2023 12:54	1822	18.749	7.175	16.567
2/16/2023 12:54	1823	18.764	7.175	16.568
2/16/2023 12:54	1824	18.778	7.173	16.563
2/16/2023 12:54	1825	18.746	7.174	16.564
2/16/2023 12:54	1826	18.771	7.174	16.564
2/16/2023 12:54	1827	18.761	7.174	16.565
2/16/2023 12:54	1828	18.779	7.173	16.563
2/16/2023 12:54	1829	18.759	7.174	16.565
2/16/2023 12:54	1830	18.766	7.173	16.562
2/16/2023 12:54	1831	18.759	7.174	16.565
2/16/2023 12:54	1832	18.768	7.175	16.566
2/16/2023 12:54	1833	18.76	7.174	16.565
2/16/2023 12:54	1834	18.774	7.175	16.567
2/16/2023 12:54	1835	18.752	7.173	16.563
2/16/2023 12:54	1836	18.766	7.174	16.564
2/16/2023 12:54	1837	18.758	7.174	16.565
2/16/2023 12:54	1838	18.753	7.175	16.566
2/16/2023 12:54	1839	18.767	7.175	16.568
2/16/2023 12:54	1840	18.744	7.174	16.564
2/16/2023 12:54	1841	18.745	7.173	16.563
2/16/2023 12:54	1842	18.765	7.173	16.563
2/16/2023 12:54	1843	18.761	7.173	16.563
2/16/2023 12:54	1844	18.756	7.174	16.564
2/16/2023 12:54	1845	18.753	7.173	16.563
2/16/2023 12:54	1846	18.766	7.174	16.565
2/16/2023 12:54	1847	18.745	7.173	16.562
2/16/2023 12:54	1848	18.767	7.172	16.561
2/16/2023 12:54	1849	18.768	7.173	16.562
2/16/2023 12:54	1850	18.758	7.174	16.564
2/16/2023 12:54	1851	18.755	7.17	16.556
2/16/2023 12:54	1852	18.758	7.172	16.56
2/16/2023 12:54	1853	18.771	7.171	16.558

2/16/2023 12:54	1854	18.774	7.174	16.564
2/16/2023 12:54	1855	18.756	7.172	16.561
2/16/2023 12:54	1856	18.774	7.172	16.561
2/16/2023 12:54	1857	18.763	7.174	16.564
2/16/2023 12:54	1858	18.762	7.173	16.562
2/16/2023 12:54	1859	18.79	7.174	16.565
2/16/2023 12:54	1860	18.751	7.174	16.564
2/16/2023 12:54	1861	18.753	7.172	16.559
2/16/2023 12:54	1862	18.765	7.172	16.56
2/16/2023 12:54	1863	18.763	7.174	16.565
2/16/2023 12:54	1864	18.757	7.172	16.56
2/16/2023 12:54	1865	18.758	7.172	16.56
2/16/2023 12:54	1866	18.768	7.173	16.563
2/16/2023 12:54	1867	18.765	7.173	16.562
2/16/2023 12:54	1868	18.755	7.171	16.559
2/16/2023 12:54	1869	18.79	7.172	16.56
2/16/2023 12:54	1870	18.746	7.173	16.562
2/16/2023 12:55	1871	18.751	7.175	16.566
2/16/2023 12:55	1872	18.774	7.174	16.565
2/16/2023 12:55	1873	18.773	7.175	16.567
2/16/2023 12:55	1874	18.771	7.174	16.565
2/16/2023 12:55	1875	18.756	7.172	16.56
2/16/2023 12:55	1876	18.77	7.174	16.564
2/16/2023 12:55	1877	18.763	7.173	16.562
2/16/2023 12:55	1878	18.765	7.172	16.56
2/16/2023 12:55	1879	18.759	7.172	16.56
2/16/2023 12:55	1880	18.774	7.174	16.563
2/16/2023 12:55	1881	18.746	7.175	16.566
2/16/2023 12:55	1882	18.748	7.174	16.564
2/16/2023 12:55	1883	18.742	7.173	16.561
2/16/2023 12:55	1884	18.761	7.174	16.563
2/16/2023 12:55	1885	18.75	7.173	16.561
2/16/2023 12:55	1886	18.746	7.171	16.558
2/16/2023 12:55	1887	18.759	7.174	16.564
2/16/2023 12:55	1888	18.769	7.173	16.562
2/16/2023 12:55	1889	18.767	7.173	16.563
2/16/2023 12:55	1890	18.765	7.173	16.561
2/16/2023 12:55	1891	18.757	7.173	16.562
2/16/2023 12:55	1892	18.774	7.173	16.562
2/16/2023 12:55	1893	18.772	7.171	16.558
2/16/2023 12:55	1894	18.779	7.175	16.567
2/16/2023 12:55	1895	18.769	7.175	16.566
2/16/2023 12:55	1896	18.755	7.174	16.564
2/16/2023 12:55	1897	18.772	7.174	16.563
2/16/2023 12:55	1898	18.737	7.174	16.565
2/16/2023 12:55	1899	18.748	7.175	16.567
2/16/2023 12:55	1900	18.763	7.173	16.562

2/16/2023 12:55	1901	18.766	7.174	16.564
2/16/2023 12:55	1902	18.767	7.174	16.564
2/16/2023 12:55	1903	18.766	7.174	16.564
2/16/2023 12:55	1904	18.761	7.172	16.56
2/16/2023 12:55	1905	18.761	7.171	16.559
2/16/2023 12:55	1906	18.766	7.175	16.568
2/16/2023 12:55	1907	18.745	7.173	16.563
2/16/2023 12:55	1908	18.732	7.173	16.563
2/16/2023 12:55	1909	18.771	7.173	16.561
2/16/2023 12:55	1910	18.75	7.173	16.563
2/16/2023 12:55	1911	18.771	7.175	16.566
2/16/2023 12:55	1912	18.757	7.172	16.56
2/16/2023 12:55	1913	18.771	7.172	16.559
2/16/2023 12:55	1914	18.743	7.172	16.559
2/16/2023 12:55	1915	18.747	7.172	16.56
2/16/2023 12:55	1916	18.743	7.172	16.561
2/16/2023 12:55	1917	18.748	7.174	16.565
2/16/2023 12:55	1918	18.764	7.172	16.559
2/16/2023 12:55	1919	18.775	7.172	16.559
2/16/2023 12:55	1920	18.762	7.172	16.56
2/16/2023 12:55	1921	18.754	7.172	16.561
2/16/2023 12:55	1922	18.743	7.173	16.561
2/16/2023 12:55	1923	18.75	7.175	16.566
2/16/2023 12:55	1924	18.759	7.174	16.564
2/16/2023 12:55	1925	18.757	7.172	16.561
2/16/2023 12:55	1926	18.759	7.173	16.563
2/16/2023 12:55	1927	18.757	7.174	16.566
2/16/2023 12:55	1928	18.769	7.173	16.563
2/16/2023 12:55	1929	18.772	7.172	16.559
2/16/2023 12:55	1930	18.757	7.172	16.56
2/16/2023 12:56	1931	18.776	7.173	16.563
2/16/2023 12:56	1932	18.758	7.174	16.563
2/16/2023 12:56	1933	18.758	7.174	16.564
2/16/2023 12:56	1934	18.768	7.173	16.563
2/16/2023 12:56	1935	18.773	7.175	16.566
2/16/2023 12:56	1936	18.762	7.175	16.566
2/16/2023 12:56	1937	18.774	7.173	16.562
2/16/2023 12:56	1938	18.758	7.176	16.568
2/16/2023 12:56	1939	18.754	7.173	16.562
2/16/2023 12:56	1940	18.777	7.174	16.564
2/16/2023 12:56	1941	18.748	7.175	16.566
2/16/2023 12:56	1942	18.775	7.174	16.564
2/16/2023 12:56	1943	18.756	7.173	16.561
2/16/2023 12:56	1944	18.767	7.172	16.559
2/16/2023 12:56	1945	18.756	7.173	16.563
2/16/2023 12:56	1946	18.767	7.174	16.564
2/16/2023 12:56	1947	18.744	7.174	16.565

2/16/2023 12:56	1948	18.78	7.174	16.564
2/16/2023 12:56	1949	18.762	7.175	16.566
2/16/2023 12:56	1950	18.748	7.172	16.56
2/16/2023 12:56	1951	18.747	7.173	16.562
2/16/2023 12:56	1952	18.787	7.174	16.565
2/16/2023 12:56	1953	18.763	7.173	16.563
2/16/2023 12:56	1954	18.764	7.173	16.563
2/16/2023 12:56	1955	18.761	7.173	16.563
2/16/2023 12:56	1956	18.77	7.174	16.565
2/16/2023 12:56	1957	18.773	7.172	16.56
2/16/2023 12:56	1958	18.775	7.174	16.564
2/16/2023 12:56	1959	18.75	7.173	16.562
2/16/2023 12:56	1960	18.766	7.174	16.564
2/16/2023 12:56	1961	18.757	7.173	16.563
2/16/2023 12:56	1962	18.771	7.172	16.559
2/16/2023 12:56	1963	18.787	7.174	16.564
2/16/2023 12:56	1964	18.757	7.173	16.561
2/16/2023 12:56	1965	18.766	7.173	16.563
2/16/2023 12:56	1966	18.766	7.173	16.562
2/16/2023 12:56	1967	18.767	7.173	16.562
2/16/2023 12:56	1968	18.769	7.174	16.564
2/16/2023 12:56	1969	18.748	7.172	16.561
2/16/2023 12:56	1970	18.766	7.174	16.564
2/16/2023 12:56	1971	18.775	7.174	16.563
2/16/2023 12:56	1972	18.742	7.173	16.563
2/16/2023 12:56	1973	18.777	7.174	16.564
2/16/2023 12:56	1974	18.751	7.174	16.566
2/16/2023 12:56	1975	18.754	7.175	16.566
2/16/2023 12:56	1976	18.76	7.175	16.567
2/16/2023 12:56	1977	18.748	7.175	16.566
2/16/2023 12:56	1978	18.761	7.174	16.565
2/16/2023 12:56	1979	18.766	7.172	16.56
2/16/2023 12:56	1980	18.768	7.175	16.566
2/16/2023 12:56	1981	18.772	7.173	16.562
2/16/2023 12:56	1982	18.759	7.176	16.568
2/16/2023 12:56	1983	18.754	7.175	16.568
2/16/2023 12:56	1984	18.77	7.174	16.564
2/16/2023 12:56	1985	18.753	7.175	16.566
2/16/2023 12:56	1986	18.776	7.173	16.563
2/16/2023 12:56	1987	18.768	7.173	16.562
2/16/2023 12:56	1988	18.765	7.172	16.56
2/16/2023 12:56	1989	18.757	7.173	16.562
2/16/2023 12:56	1990	18.766	7.174	16.564
2/16/2023 12:57	1991	18.771	7.175	16.566
2/16/2023 12:57	1992	18.784	7.173	16.561
2/16/2023 12:57	1993	18.772	7.175	16.568
2/16/2023 12:57	1994	18.797	7.175	16.566

2/16/2023 12:57	1995	18.753	7.173	16.563
2/16/2023 12:57	1996	18.761	7.176	16.569
2/16/2023 12:57	1997	18.771	7.175	16.567
2/16/2023 12:57	1998	18.754	7.173	16.562
2/16/2023 12:57	1999	18.765	7.172	16.56
2/16/2023 12:57	2000	18.763	7.172	16.561
2/16/2023 12:57	2001	18.75	7.175	16.567
2/16/2023 12:57	2002	18.761	7.173	16.561
2/16/2023 12:57	2003	18.759	7.172	16.56
2/16/2023 12:57	2004	18.758	7.172	16.561
2/16/2023 12:57	2005	18.773	7.174	16.564
2/16/2023 12:57	2006	18.749	7.174	16.565
2/16/2023 12:57	2007	18.766	7.173	16.563
2/16/2023 12:57	2008	18.767	7.173	16.563
2/16/2023 12:57	2009	18.753	7.174	16.564
2/16/2023 12:57	2010	18.768	7.172	16.561
2/16/2023 12:57	2011	18.777	7.173	16.563
2/16/2023 12:57	2012	18.776	7.175	16.566
2/16/2023 12:57	2013	18.794	7.173	16.562
2/16/2023 12:57	2014	18.735	7.173	16.562
2/16/2023 12:57	2015	18.784	7.172	16.559
2/16/2023 12:57	2016	18.747	7.175	16.566
2/16/2023 12:57	2017	18.742	7.173	16.562
2/16/2023 12:57	2018	18.766	7.174	16.563
2/16/2023 12:57	2019	18.763	7.173	16.562
2/16/2023 12:57	2020	18.767	7.174	16.564
2/16/2023 12:57	2021	18.755	7.175	16.567
2/16/2023 12:57	2022	18.755	7.174	16.564
2/16/2023 12:57	2023	18.732	7.173	16.563
2/16/2023 12:57	2024	18.76	7.174	16.565
2/16/2023 12:57	2025	18.763	7.172	16.56
2/16/2023 12:57	2026	18.736	7.174	16.565
2/16/2023 12:57	2027	18.747	7.174	16.564
2/16/2023 12:57	2028	18.755	7.174	16.565
2/16/2023 12:57	2029	18.776	7.175	16.566
2/16/2023 12:57	2030	18.759	7.174	16.565
2/16/2023 12:57	2031	18.754	7.173	16.563
2/16/2023 12:57	2032	18.754	7.173	16.562
2/16/2023 12:57	2033	18.756	7.175	16.568
2/16/2023 12:57	2034	18.756	7.175	16.567
2/16/2023 12:57	2035	18.752	7.172	16.56
2/16/2023 12:57	2036	18.769	7.172	16.561
2/16/2023 12:57	2037	18.767	7.173	16.562
2/16/2023 12:57	2038	18.743	7.174	16.565
2/16/2023 12:57	2039	18.778	7.174	16.565
2/16/2023 12:57	2040	18.756	7.175	16.566
2/16/2023 12:57	2041	18.76	7.175	16.568

2/16/2023 12:57	2042	18.753	7.175	16.567
2/16/2023 12:57	2043	18.777	7.174	16.565
2/16/2023 12:57	2044	18.757	7.173	16.563
2/16/2023 12:57	2045	18.753	7.174	16.565
2/16/2023 12:57	2046	18.774	7.175	16.566
2/16/2023 12:57	2047	18.763	7.174	16.565
2/16/2023 12:57	2048	18.735	7.174	16.564
2/16/2023 12:57	2049	18.77	7.174	16.564
2/16/2023 12:57	2050	18.749	7.173	16.563
2/16/2023 12:58	2051	18.783	7.175	16.567
2/16/2023 12:58	2052	18.764	7.174	16.565
2/16/2023 12:58	2053	18.785	7.176	16.569
2/16/2023 12:58	2054	18.782	7.173	16.562
2/16/2023 12:58	2055	18.761	7.173	16.562
2/16/2023 12:58	2056	18.761	7.174	16.564
2/16/2023 12:58	2057	18.776	7.175	16.566
2/16/2023 12:58	2058	18.764	7.175	16.567
2/16/2023 12:58	2059	18.784	7.174	16.565
2/16/2023 12:58	2060	18.741	7.175	16.566
2/16/2023 12:58	2061	18.766	7.175	16.567
2/16/2023 12:58	2062	18.771	7.175	16.567
2/16/2023 12:58	2063	18.73	7.176	16.57
2/16/2023 12:58	2064	18.77	7.174	16.563
2/16/2023 12:58	2065	18.757	7.175	16.567
2/16/2023 12:58	2066	18.755	7.174	16.565
2/16/2023 12:58	2067	18.765	7.173	16.563
2/16/2023 12:58	2068	18.759	7.174	16.565
2/16/2023 12:58	2069	18.763	7.177	16.572
2/16/2023 12:58	2070	18.758	7.172	16.561
2/16/2023 12:58	2071	18.75	7.173	16.563
2/16/2023 12:58	2072	18.772	7.175	16.568
2/16/2023 12:58	2073	18.769	7.173	16.563
2/16/2023 12:58	2074	18.765	7.176	16.568
2/16/2023 12:58	2075	18.748	7.176	16.57
2/16/2023 12:58	2076	18.766	7.173	16.562
2/16/2023 12:58	2077	18.78	7.173	16.562
2/16/2023 12:58	2078	18.748	7.175	16.567
2/16/2023 12:58	2079	18.756	7.175	16.566
2/16/2023 12:58	2080	18.768	7.176	16.569
2/16/2023 12:58	2081	18.785	7.174	16.566
2/16/2023 12:58	2082	18.768	7.174	16.564
2/16/2023 12:58	2083	18.733	7.176	16.569
2/16/2023 12:58	2084	18.772	7.174	16.565
2/16/2023 12:58	2085	18.761	7.173	16.563
2/16/2023 12:58	2086	18.756	7.175	16.566
2/16/2023 12:58	2087	18.777	7.176	16.568
2/16/2023 12:58	2088	18.747	7.176	16.568



2/16/2023 12:58	2089	18.768	7.174	16.566
2/16/2023 12:58	2090	18.768	7.176	16.568
2/16/2023 12:58	2091	18.771	7.175	16.566
2/16/2023 12:58	2092	18.771	7.175	16.566
2/16/2023 12:58	2093	18.775	7.176	16.569
2/16/2023 12:58	2094	18.771	7.175	16.566
2/16/2023 12:58	2095	18.769	7.173	16.563
2/16/2023 12:58	2096	18.767	7.173	16.563
2/16/2023 12:58	2097	18.754	7.173	16.562
2/16/2023 12:58	2098	18.745	7.175	16.567
2/16/2023 12:58	2099	18.76	7.175	16.567
2/16/2023 12:58	2100	18.755	7.174	16.565
2/16/2023 12:58	2101	18.779	7.174	16.565
2/16/2023 12:58	2102	18.765	7.173	16.562
2/16/2023 12:58	2103	18.766	7.174	16.565
2/16/2023 12:58	2104	18.757	7.175	16.566
2/16/2023 12:58	2105	18.771	7.173	16.561
2/16/2023 12:58	2106	18.752	7.173	16.562
2/16/2023 12:58	2107	18.769	7.173	16.562
2/16/2023 12:58	2108	18.769	7.173	16.562
2/16/2023 12:58	2109	18.776	7.172	16.56
2/16/2023 12:58	2110	18.761	7.173	16.563
2/16/2023 12:59	2111	18.757	7.174	16.564
2/16/2023 12:59	2112	18.76	7.174	16.565
2/16/2023 12:59	2113	18.771	7.172	16.559
2/16/2023 12:59	2114	18.782	7.174	16.565
2/16/2023 12:59	2115	18.769	7.173	16.562
2/16/2023 12:59	2116	18.762	7.174	16.564
2/16/2023 12:59	2117	18.755	7.174	16.565
2/16/2023 12:59	2118	18.768	7.174	16.564
2/16/2023 12:59	2119	18.757	7.173	16.562
2/16/2023 12:59	2120	18.745	7.174	16.564
2/16/2023 12:59	2121	18.771	7.174	16.565
2/16/2023 12:59	2122	18.775	7.175	16.568
2/16/2023 12:59	2123	18.769	7.174	16.564
2/16/2023 12:59	2124	18.758	7.175	16.568
2/16/2023 12:59	2125	18.75	7.174	16.565
2/16/2023 12:59	2126	18.77	7.175	16.567
2/16/2023 12:59	2127	18.758	7.175	16.568
2/16/2023 12:59	2128	18.763	7.175	16.568
2/16/2023 12:59	2129	18.758	7.175	16.567
2/16/2023 12:59	2130	18.763	7.175	16.567
2/16/2023 12:59	2131	18.741	7.174	16.565
2/16/2023 12:59	2132	18.763	7.176	16.569
2/16/2023 12:59	2133	18.76	7.176	16.57
2/16/2023 12:59	2134	18.748	7.175	16.567
2/16/2023 12:59	2135	18.737	7.175	16.567

2/16/2023 12:59	2136	18.753	7.173	16.562
2/16/2023 12:59	2137	18.771	7.175	16.568
2/16/2023 12:59	2138	18.767	7.176	16.569
2/16/2023 12:59	2139	18.782	7.173	16.562
2/16/2023 12:59	2140	18.763	7.172	16.559
2/16/2023 12:59	2141	18.75	7.174	16.565
2/16/2023 12:59	2142	18.763	7.171	16.558
2/16/2023 12:59	2143	18.771	7.173	16.563
2/16/2023 12:59	2144	18.753	7.174	16.565
2/16/2023 12:59	2145	18.784	7.173	16.561
2/16/2023 12:59	2146	18.776	7.174	16.565
2/16/2023 12:59	2147	18.78	7.176	16.568
2/16/2023 12:59	2148	18.753	7.173	16.563
2/16/2023 12:59	2149	18.749	7.175	16.566
2/16/2023 12:59	2150	18.761	7.177	16.571
2/16/2023 12:59	2151	18.758	7.174	16.564
2/16/2023 12:59	2152	18.744	7.172	16.561
2/16/2023 12:59	2153	18.761	7.175	16.566
2/16/2023 12:59	2154	18.769	7.173	16.563
2/16/2023 12:59	2155	18.763	7.176	16.568
2/16/2023 12:59	2156	18.752	7.175	16.566
2/16/2023 12:59	2157	18.757	7.173	16.563
2/16/2023 12:59	2158	18.769	7.174	16.565
2/16/2023 12:59	2159	18.752	7.174	16.565
2/16/2023 12:59	2160	18.76	7.176	16.57
2/16/2023 12:59	2161	18.761	7.174	16.564
2/16/2023 12:59	2162	18.763	7.175	16.567
2/16/2023 12:59	2163	18.761	7.176	16.568
2/16/2023 12:59	2164	18.761	7.176	16.569
2/16/2023 12:59	2165	18.776	7.175	16.567
2/16/2023 12:59	2166	18.753	7.175	16.567
2/16/2023 12:59	2167	18.751	7.174	16.565
2/16/2023 12:59	2168	18.751	7.176	16.57
2/16/2023 12:59	2169	18.766	7.175	16.566
2/16/2023 12:59	2170	18.779	7.175	16.568
2/16/2023 13:00	2171	18.761	7.172	16.56
2/16/2023 13:00	2172	18.777	7.172	16.56
2/16/2023 13:00	2173	18.751	7.173	16.563
2/16/2023 13:00	2174	18.766	7.172	16.561
2/16/2023 13:00	2175	18.769	7.176	16.568
2/16/2023 13:00	2176	18.763	7.175	16.567
2/16/2023 13:00	2177	18.745	7.173	16.561
2/16/2023 13:00	2178	18.762	7.174	16.564
2/16/2023 13:00	2179	18.751	7.175	16.566
2/16/2023 13:00	2180	18.759	7.174	16.564
2/16/2023 13:00	2181	18.726	7.176	16.569
2/16/2023 13:00	2182	18.763	7.173	16.562

2/16/2023 13:00	2183	18.771	7.174	16.565
2/16/2023 13:00	2184	18.758	7.175	16.566
2/16/2023 13:00	2185	18.761	7.176	16.57
2/16/2023 13:00	2186	18.747	7.174	16.564
2/16/2023 13:00	2187	18.763	7.177	16.571
2/16/2023 13:00	2188	18.753	7.175	16.566
2/16/2023 13:00	2189	18.763	7.176	16.569
2/16/2023 13:00	2190	18.769	7.175	16.567
2/16/2023 13:00	2191	18.749	7.175	16.566
2/16/2023 13:00	2192	18.758	7.174	16.565
2/16/2023 13:00	2193	18.777	7.173	16.561
2/16/2023 13:00	2194	18.774	7.176	16.569
2/16/2023 13:00	2195	18.772	7.175	16.566
2/16/2023 13:00	2196	18.758	7.175	16.567
2/16/2023 13:00	2197	18.758	7.175	16.567
2/16/2023 13:00	2198	18.771	7.175	16.567
2/16/2023 13:00	2199	18.78	7.174	16.565
2/16/2023 13:00	2200	18.761	7.176	16.57
2/16/2023 13:00	2201	18.786	7.175	16.566
2/16/2023 13:00	2202	18.771	7.173	16.562
2/16/2023 13:00	2203	18.761	7.175	16.566
2/16/2023 13:00	2204	18.781	7.173	16.562
2/16/2023 13:00	2205	18.757	7.175	16.567
2/16/2023 13:00	2206	18.763	7.175	16.566
2/16/2023 13:00	2207	18.769	7.175	16.568
2/16/2023 13:00	2208	18.755	7.174	16.564
2/16/2023 13:00	2209	18.744	7.176	16.568
2/16/2023 13:00	2210	18.779	7.175	16.567
2/16/2023 13:00	2211	18.757	7.173	16.563
2/16/2023 13:00	2212	18.748	7.173	16.562
2/16/2023 13:00	2213	18.773	7.174	16.565
2/16/2023 13:00	2214	18.78	7.174	16.565
2/16/2023 13:00	2215	18.774	7.173	16.563
2/16/2023 13:00	2216	18.766	7.174	16.565
2/16/2023 13:00	2217	18.761	7.175	16.566
2/16/2023 13:00	2218	18.775	7.176	16.569
2/16/2023 13:00	2219	18.762	7.177	16.571
2/16/2023 13:00	2220	18.758	7.176	16.57
2/16/2023 13:00	2221	18.763	7.174	16.566
2/16/2023 13:00	2222	18.762	7.172	16.56
2/16/2023 13:00	2223	18.763	7.174	16.564
2/16/2023 13:00	2224	18.754	7.173	16.562
2/16/2023 13:00	2225	18.748	7.175	16.566
2/16/2023 13:00	2226	18.779	7.175	16.568
2/16/2023 13:00	2227	18.767	7.175	16.567
2/16/2023 13:00	2228	18.771	7.176	16.57
2/16/2023 13:00	2229	18.765	7.175	16.566

2/16/2023 13:00	2230	18.761	7.175	16.566
2/16/2023 13:01	2231	18.775	7.174	16.565
2/16/2023 13:01	2232	18.772	7.175	16.566
2/16/2023 13:01	2233	18.758	7.176	16.57
2/16/2023 13:01	2234	18.764	7.178	16.573
2/16/2023 13:01	2235	18.756	7.176	16.569
2/16/2023 13:01	2236	18.749	7.174	16.565
2/16/2023 13:01	2237	18.749	7.175	16.566
2/16/2023 13:01	2238	18.738	7.174	16.565
2/16/2023 13:01	2239	18.779	7.174	16.565
2/16/2023 13:01	2240	18.757	7.173	16.563
2/16/2023 13:01	2241	18.774	7.174	16.564
2/16/2023 13:01	2242	18.773	7.175	16.567
2/16/2023 13:01	2243	18.768	7.177	16.57
2/16/2023 13:01	2244	18.761	7.174	16.565
2/16/2023 13:01	2245	18.766	7.173	16.563
2/16/2023 13:01	2246	18.754	7.176	16.568
2/16/2023 13:01	2247	18.772	7.176	16.569
2/16/2023 13:01	2248	18.779	7.176	16.569
2/16/2023 13:01	2249	18.752	7.175	16.567
2/16/2023 13:01	2250	18.764	7.176	16.568
2/16/2023 13:01	2251	18.775	7.174	16.565
2/16/2023 13:01	2252	18.78	7.174	16.565
2/16/2023 13:01	2253	18.774	7.174	16.565
2/16/2023 13:01	2254	18.761	7.174	16.564
2/16/2023 13:01	2255	18.75	7.173	16.563
2/16/2023 13:01	2256	18.728	7.174	16.564
2/16/2023 13:01	2257	18.763	7.174	16.565
2/16/2023 13:01	2258	18.744	7.173	16.561
2/16/2023 13:01	2259	18.761	7.176	16.568
2/16/2023 13:01	2260	18.736	7.173	16.562
2/16/2023 13:01	2261	18.744	7.173	16.562
2/16/2023 13:01	2262	18.77	7.175	16.567
2/16/2023 13:01	2263	18.786	7.174	16.565
2/16/2023 13:01	2264	18.748	7.174	16.564
2/16/2023 13:01	2265	18.765	7.176	16.569
2/16/2023 13:01	2266	18.766	7.175	16.566
2/16/2023 13:01	2267	18.761	7.176	16.57
2/16/2023 13:01	2268	18.756	7.175	16.567
2/16/2023 13:01	2269	18.75	7.174	16.564
2/16/2023 13:01	2270	18.758	7.174	16.563
2/16/2023 13:01	2271	18.774	7.175	16.566
2/16/2023 13:01	2272	18.766	7.175	16.567
2/16/2023 13:01	2273	18.774	7.176	16.57
2/16/2023 13:01	2274	18.752	7.174	16.565
2/16/2023 13:01	2275	18.747	7.174	16.564
2/16/2023 13:01	2276	18.753	7.176	16.57

2/16/2023 13:01	2277	18.747	7.172	16.561
2/16/2023 13:01	2278	18.75	7.175	16.567
2/16/2023 13:01	2279	18.757	7.175	16.567
2/16/2023 13:01	2280	18.753	7.177	16.571
2/16/2023 13:01	2281	18.766	7.173	16.562
2/16/2023 13:01	2282	18.785	7.175	16.566
2/16/2023 13:01	2283	18.748	7.176	16.57
2/16/2023 13:01	2284	18.769	7.175	16.568
2/16/2023 13:01	2285	18.759	7.175	16.567
2/16/2023 13:01	2286	18.773	7.175	16.568
2/16/2023 13:01	2287	18.754	7.173	16.562
2/16/2023 13:01	2288	18.774	7.176	16.57
2/16/2023 13:01	2289	18.775	7.176	16.569
2/16/2023 13:01	2290	18.769	7.175	16.566
2/16/2023 13:02	2291	18.752	7.174	16.564
2/16/2023 13:02	2292	18.766	7.174	16.564
2/16/2023 13:02	2293	18.757	7.175	16.566
2/16/2023 13:02	2294	18.771	7.174	16.565
2/16/2023 13:02	2295	18.756	7.174	16.565
2/16/2023 13:02	2296	18.761	7.174	16.564
2/16/2023 13:02	2297	18.776	7.174	16.564
2/16/2023 13:02	2298	18.75	7.174	16.563
2/16/2023 13:02	2299	18.769	7.173	16.562
2/16/2023 13:02	2300	18.75	7.172	16.559
2/16/2023 13:02	2301	18.758	7.173	16.561
2/16/2023 13:02	2302	18.769	7.174	16.564
2/16/2023 13:02	2303	18.758	7.175	16.566
2/16/2023 13:02	2304	18.766	7.176	16.568
2/16/2023 13:02	2305	18.744	7.175	16.566
2/16/2023 13:02	2306	18.775	7.173	16.562
2/16/2023 13:02	2307	18.744	7.174	16.565
2/16/2023 13:02	2308	18.748	7.174	16.564
2/16/2023 13:02	2309	18.769	7.174	16.564
2/16/2023 13:02	2310	18.775	7.173	16.563
2/16/2023 13:02	2311	18.743	7.175	16.566
2/16/2023 13:02	2312	18.743	7.176	16.569
2/16/2023 13:02	2313	18.765	7.174	16.564
2/16/2023 13:02	2314	18.745	7.173	16.563
2/16/2023 13:02	2315	18.743	7.174	16.565
2/16/2023 13:02	2316	18.764	7.174	16.564
2/16/2023 13:02	2317	18.761	7.175	16.566
2/16/2023 13:02	2318	18.723	7.174	16.566
2/16/2023 13:02	2319	18.77	7.174	16.564
2/16/2023 13:02	2320	18.776	7.175	16.568
2/16/2023 13:02	2321	18.757	7.175	16.568
2/16/2023 13:02	2322	18.776	7.173	16.563
2/16/2023 13:02	2323	18.779	7.172	16.56

2/16/2023 13:02	2324	18.762	7.175	16.566
2/16/2023 13:02	2325	18.761	7.175	16.567
2/16/2023 13:02	2326	18.74	7.175	16.567
2/16/2023 13:02	2327	18.766	7.175	16.567
2/16/2023 13:02	2328	18.747	7.174	16.565
2/16/2023 13:02	2329	18.766	7.174	16.565
2/16/2023 13:02	2330	18.741	7.172	16.56
2/16/2023 13:02	2331	18.763	7.176	16.569
2/16/2023 13:02	2332	18.763	7.176	16.568
2/16/2023 13:02	2333	18.777	7.176	16.569
2/16/2023 13:02	2334	18.766	7.175	16.567
2/16/2023 13:02	2335	18.751	7.175	16.566
2/16/2023 13:02	2336	18.742	7.176	16.569
2/16/2023 13:02	2337	18.758	7.176	16.569
2/16/2023 13:02	2338	18.768	7.177	16.571
2/16/2023 13:02	2339	18.757	7.176	16.568
2/16/2023 13:02	2340	18.766	7.174	16.565
2/16/2023 13:02	2341	18.771	7.174	16.564
2/16/2023 13:02	2342	18.756	7.176	16.568
2/16/2023 13:02	2343	18.765	7.175	16.567
2/16/2023 13:02	2344	18.766	7.177	16.571
2/16/2023 13:02	2345	18.742	7.175	16.566
2/16/2023 13:02	2346	18.765	7.176	16.57
2/16/2023 13:02	2347	18.756	7.175	16.566
2/16/2023 13:02	2348	18.761	7.176	16.57
2/16/2023 13:02	2349	18.75	7.175	16.568
2/16/2023 13:02	2350	18.761	7.174	16.565
2/16/2023 13:03	2351	18.771	7.175	16.566
2/16/2023 13:03	2352	18.773	7.174	16.564
2/16/2023 13:03	2353	18.753	7.173	16.562
2/16/2023 13:03	2354	18.762	7.175	16.567
2/16/2023 13:03	2355	18.763	7.176	16.569
2/16/2023 13:03	2356	18.753	7.177	16.572
2/16/2023 13:03	2357	18.779	7.173	16.563
2/16/2023 13:03	2358	18.772	7.176	16.569
2/16/2023 13:03	2359	18.752	7.174	16.565
2/16/2023 13:03	2360	18.765	7.175	16.567
2/16/2023 13:03	2361	18.766	7.176	16.569
2/16/2023 13:03	2362	18.769	7.173	16.562
2/16/2023 13:03	2363	18.76	7.173	16.562
2/16/2023 13:03	2364	18.759	7.176	16.568
2/16/2023 13:03	2365	18.764	7.177	16.572
2/16/2023 13:03	2366	18.769	7.176	16.569
2/16/2023 13:03	2367	18.771	7.175	16.567
2/16/2023 13:03	2368	18.752	7.174	16.566
2/16/2023 13:03	2369	18.77	7.176	16.569
2/16/2023 13:03	2370	18.763	7.175	16.566

2/16/2023 13:03	2371	18.737	7.175	16.568
2/16/2023 13:03	2372	18.758	7.175	16.566
2/16/2023 13:03	2373	18.753	7.176	16.568
2/16/2023 13:03	2374	18.779	7.176	16.569
2/16/2023 13:03	2375	18.775	7.173	16.563
2/16/2023 13:03	2376	18.774	7.175	16.567
2/16/2023 13:03	2377	18.773	7.175	16.567
2/16/2023 13:03	2378	18.75	7.175	16.568
2/16/2023 13:03	2379	18.764	7.177	16.571
2/16/2023 13:03	2380	18.763	7.174	16.565
2/16/2023 13:03	2381	18.764	7.175	16.567
2/16/2023 13:03	2382	18.737	7.176	16.569
2/16/2023 13:03	2383	18.753	7.175	16.567
2/16/2023 13:03	2384	18.759	7.175	16.567
2/16/2023 13:03	2385	18.774	7.174	16.566
2/16/2023 13:03	2386	18.771	7.174	16.565
2/16/2023 13:03	2387	18.755	7.175	16.567
2/16/2023 13:03	2388	18.754	7.176	16.568
2/16/2023 13:03	2389	18.763	7.174	16.565
2/16/2023 13:03	2390	18.774	7.177	16.571
2/16/2023 13:03	2391	18.766	7.176	16.57
2/16/2023 13:03	2392	18.771	7.176	16.569
2/16/2023 13:03	2393	18.78	7.175	16.566
2/16/2023 13:03	2394	18.727	7.176	16.568
2/16/2023 13:03	2395	18.761	7.176	16.569
2/16/2023 13:03	2396	18.769	7.175	16.567
2/16/2023 13:03	2397	18.773	7.176	16.568
2/16/2023 13:03	2398	18.758	7.176	16.568
2/16/2023 13:03	2399	18.756	7.172	16.561
2/16/2023 13:03	2400	18.748	7.177	16.571
2/16/2023 13:03	2401	18.754	7.176	16.569
2/16/2023 13:03	2402	18.766	7.176	16.568
2/16/2023 13:03	2403	18.768	7.175	16.567
2/16/2023 13:03	2404	18.75	7.176	16.568
2/16/2023 13:03	2405	18.742	7.176	16.569
2/16/2023 13:03	2406	18.763	7.176	16.569
2/16/2023 13:03	2407	18.758	7.175	16.568
2/16/2023 13:03	2408	18.756	7.174	16.563
2/16/2023 13:03	2409	18.756	7.176	16.57
2/16/2023 13:03	2410	18.744	7.179	16.576
2/16/2023 13:04	2411	18.762	7.177	16.571
2/16/2023 13:04	2412	18.769	7.177	16.571
2/16/2023 13:04	2413	18.754	7.177	16.57
2/16/2023 13:04	2414	18.766	7.176	16.569
2/16/2023 13:04	2415	18.787	7.174	16.565
2/16/2023 13:04	2416	18.763	7.175	16.567
2/16/2023 13:04	2417	18.774	7.176	16.569

2/16/2023 13:04	2418	18.758	7.175	16.567
2/16/2023 13:04	2419	18.763	7.176	16.569
2/16/2023 13:04	2420	18.748	7.177	16.57
2/16/2023 13:04	2421	18.763	7.175	16.567
2/16/2023 13:04	2422	18.75	7.176	16.57
2/16/2023 13:04	2423	18.759	7.176	16.569
2/16/2023 13:04	2424	18.76	7.175	16.567
2/16/2023 13:04	2425	18.765	7.175	16.568
2/16/2023 13:04	2426	18.752	7.176	16.568
2/16/2023 13:04	2427	18.768	7.176	16.569
2/16/2023 13:04	2428	18.764	7.177	16.572
2/16/2023 13:04	2429	18.758	7.175	16.566
2/16/2023 13:04	2430	18.741	7.175	16.567
2/16/2023 13:04	2431	18.759	7.176	16.569
2/16/2023 13:04	2432	18.768	7.176	16.569
2/16/2023 13:04	2433	18.79	7.175	16.568
2/16/2023 13:04	2434	18.753	7.176	16.569
2/16/2023 13:04	2435	18.767	7.176	16.57
2/16/2023 13:04	2436	18.776	7.175	16.566
2/16/2023 13:04	2437	18.756	7.176	16.568
2/16/2023 13:04	2438	18.75	7.176	16.569
2/16/2023 13:04	2439	18.766	7.173	16.562
2/16/2023 13:04	2440	18.771	7.173	16.563
2/16/2023 13:04	2441	18.765	7.176	16.568
2/16/2023 13:04	2442	18.748	7.178	16.573
2/16/2023 13:04	2443	18.771	7.175	16.568
2/16/2023 13:04	2444	18.767	7.174	16.563
2/16/2023 13:04	2445	18.756	7.175	16.567
2/16/2023 13:04	2446	18.771	7.179	16.575
2/16/2023 13:04	2447	18.754	7.175	16.566
2/16/2023 13:04	2448	18.77	7.176	16.569
2/16/2023 13:04	2449	18.749	7.175	16.568
2/16/2023 13:04	2450	18.782	7.176	16.569
2/16/2023 13:04	2451	18.759	7.177	16.571
2/16/2023 13:04	2452	18.75	7.176	16.57
2/16/2023 13:04	2453	18.742	7.175	16.568
2/16/2023 13:04	2454	18.767	7.174	16.565
2/16/2023 13:04	2455	18.758	7.176	16.568
2/16/2023 13:04	2456	18.75	7.175	16.566
2/16/2023 13:04	2457	18.753	7.176	16.569
2/16/2023 13:04	2458	18.761	7.175	16.566
2/16/2023 13:04	2459	18.752	7.173	16.563
2/16/2023 13:04	2460	18.754	7.176	16.568
2/16/2023 13:04	2461	18.761	7.174	16.564
2/16/2023 13:04	2462	18.763	7.174	16.565
2/16/2023 13:04	2463	18.769	7.174	16.565
2/16/2023 13:04	2464	18.777	7.175	16.566



2/16/2023 13:04	2465	18.75	7.172	16.56
2/16/2023 13:04	2466	18.748	7.173	16.562
2/16/2023 13:04	2467	18.76	7.175	16.567
2/16/2023 13:04	2468	18.764	7.175	16.567
2/16/2023 13:04	2469	18.76	7.176	16.569
2/16/2023 13:04	2470	18.78	7.176	16.57
2/16/2023 13:05	2471	18.758	7.177	16.57
2/16/2023 13:05	2472	18.76	7.177	16.572
2/16/2023 13:05	2473	18.764	7.176	16.57
2/16/2023 13:05	2474	18.751	7.177	16.57
2/16/2023 13:05	2475	18.742	7.175	16.566
2/16/2023 13:05	2476	18.758	7.175	16.566
2/16/2023 13:05	2477	18.757	7.175	16.566
2/16/2023 13:05	2478	18.758	7.176	16.57
2/16/2023 13:05	2479	18.753	7.177	16.571
2/16/2023 13:05	2480	18.782	7.176	16.57
2/16/2023 13:05	2481	18.766	7.178	16.574
2/16/2023 13:05	2482	18.774	7.177	16.571
2/16/2023 13:05	2483	18.773	7.178	16.573
2/16/2023 13:05	2484	18.769	7.177	16.572
2/16/2023 13:05	2485	18.757	7.176	16.568
2/16/2023 13:05	2486	18.756	7.178	16.574
2/16/2023 13:05	2487	18.757	7.175	16.568
2/16/2023 13:05	2488	18.75	7.178	16.573
2/16/2023 13:05	2489	18.764	7.179	16.576
2/16/2023 13:05	2490	18.79	7.176	16.569
2/16/2023 13:05	2491	18.762	7.176	16.57
2/16/2023 13:05	2492	18.756	7.177	16.57
2/16/2023 13:05	2493	18.787	7.176	16.57
2/16/2023 13:05	2494	18.756	7.177	16.572
2/16/2023 13:05	2495	18.756	7.174	16.566
2/16/2023 13:05	2496	18.776	7.175	16.566
2/16/2023 13:05	2497	18.774	7.175	16.568
2/16/2023 13:05	2498	18.776	7.176	16.569
2/16/2023 13:05	2499	18.763	7.175	16.567
2/16/2023 13:05	2500	18.752	7.177	16.57
2/16/2023 13:05	2501	18.771	7.177	16.571
2/16/2023 13:05	2502	18.774	7.176	16.569
2/16/2023 13:05	2503	18.734	7.175	16.567
2/16/2023 13:05	2504	18.773	7.177	16.572
2/16/2023 13:05	2505	18.75	7.176	16.568
2/16/2023 13:05	2506	18.749	7.176	16.569
2/16/2023 13:05	2507	18.782	7.176	16.569
2/16/2023 13:05	2508	18.76	7.175	16.567
2/16/2023 13:05	2509	18.779	7.178	16.574
2/16/2023 13:05	2510	18.756	7.175	16.566
2/16/2023 13:05	2511	18.767	7.175	16.566

2/16/2023 13:05	2512	18.774	7.176	16.57
2/16/2023 13:05	2513	18.748	7.177	16.572
2/16/2023 13:05	2514	18.74	7.177	16.571
2/16/2023 13:05	2515	18.744	7.175	16.568
2/16/2023 13:05	2516	18.768	7.179	16.576
2/16/2023 13:05	2517	18.769	7.176	16.57
2/16/2023 13:05	2518	18.764	7.176	16.57
2/16/2023 13:05	2519	18.769	7.177	16.571
2/16/2023 13:05	2520	18.776	7.177	16.571
2/16/2023 13:05	2521	18.775	7.177	16.57
2/16/2023 13:05	2522	18.744	7.176	16.57
2/16/2023 13:05	2523	18.776	7.178	16.575
2/16/2023 13:05	2524	18.771	7.176	16.57
2/16/2023 13:05	2525	18.769	7.179	16.575
2/16/2023 13:05	2526	18.765	7.177	16.57
2/16/2023 13:05	2527	18.758	7.175	16.567
2/16/2023 13:05	2528	18.774	7.175	16.567
2/16/2023 13:05	2529	18.769	7.177	16.572
2/16/2023 13:05	2530	18.745	7.176	16.568
2/16/2023 13:06	2531	18.758	7.175	16.567
2/16/2023 13:06	2532	18.751	7.177	16.57
2/16/2023 13:06	2533	18.762	7.178	16.574
2/16/2023 13:06	2534	18.774	7.176	16.568
2/16/2023 13:06	2535	18.76	7.174	16.566
2/16/2023 13:06	2536	18.778	7.175	16.566
2/16/2023 13:06	2537	18.77	7.177	16.572
2/16/2023 13:06	2538	18.767	7.175	16.567
2/16/2023 13:06	2539	18.748	7.177	16.571
2/16/2023 13:06	2540	18.779	7.175	16.567
2/16/2023 13:06	2541	18.776	7.175	16.567
2/16/2023 13:06	2542	18.768	7.175	16.566
2/16/2023 13:06	2543	18.762	7.174	16.565
2/16/2023 13:06	2544	18.793	7.175	16.567
2/16/2023 13:06	2545	18.755	7.177	16.57
2/16/2023 13:06	2546	18.756	7.176	16.568
2/16/2023 13:06	2547	18.758	7.175	16.567
2/16/2023 13:06	2548	18.758	7.175	16.566
2/16/2023 13:06	2549	18.734	7.175	16.566
2/16/2023 13:06	2550	18.765	7.176	16.569
2/16/2023 13:06	2551	18.745	7.177	16.572
2/16/2023 13:06	2552	18.753	7.177	16.572
2/16/2023 13:06	2553	18.775	7.177	16.572
2/16/2023 13:06	2554	18.75	7.177	16.572
2/16/2023 13:06	2555	18.75	7.175	16.567
2/16/2023 13:06	2556	18.763	7.176	16.57
2/16/2023 13:06	2557	18.772	7.176	16.569
2/16/2023 13:06	2558	18.762	7.176	16.57

2/16/2023 13:06	2559	18.736	7.175	16.567
2/16/2023 13:06	2560	18.758	7.175	16.566
2/16/2023 13:06	2561	18.79	7.178	16.574
2/16/2023 13:06	2562	18.762	7.177	16.571
2/16/2023 13:06	2563	18.769	7.176	16.568
2/16/2023 13:06	2564	18.768	7.175	16.567
2/16/2023 13:06	2565	18.75	7.174	16.563
2/16/2023 13:06	2566	18.768	7.175	16.567
2/16/2023 13:06	2567	18.766	7.176	16.569
2/16/2023 13:06	2568	18.774	7.175	16.566
2/16/2023 13:06	2569	18.757	7.175	16.567
2/16/2023 13:06	2570	18.758	7.176	16.569
2/16/2023 13:06	2571	18.766	7.177	16.572
2/16/2023 13:06	2572	18.765	7.177	16.571
2/16/2023 13:06	2573	18.764	7.178	16.574
2/16/2023 13:06	2574	18.748	7.179	16.576
2/16/2023 13:06	2575	18.756	7.173	16.561
2/16/2023 13:06	2576	18.76	7.177	16.572
2/16/2023 13:06	2577	18.776	7.177	16.572
2/16/2023 13:06	2578	18.748	7.176	16.568
2/16/2023 13:06	2579	18.759	7.178	16.574
2/16/2023 13:06	2580	18.771	7.176	16.568
2/16/2023 13:06	2581	18.773	7.178	16.573
2/16/2023 13:06	2582	18.769	7.177	16.57
2/16/2023 13:06	2583	18.757	7.176	16.569
2/16/2023 13:06	2584	18.782	7.18	16.578
2/16/2023 13:06	2585	18.763	7.179	16.575
2/16/2023 13:06	2586	18.774	7.179	16.575
2/16/2023 13:06	2587	18.768	7.177	16.572
2/16/2023 13:06	2588	18.75	7.176	16.568
2/16/2023 13:06	2589	18.761	7.177	16.572
2/16/2023 13:06	2590	18.763	7.177	16.571
2/16/2023 13:07	2591	18.767	7.177	16.571
2/16/2023 13:07	2592	18.758	7.178	16.573
2/16/2023 13:07	2593	18.771	7.178	16.573
2/16/2023 13:07	2594	18.75	7.176	16.569
2/16/2023 13:07	2595	18.781	7.178	16.575
2/16/2023 13:07	2596	18.76	7.177	16.572
2/16/2023 13:07	2597	18.736	7.176	16.569
2/16/2023 13:07	2598	18.76	7.177	16.57
2/16/2023 13:07	2599	18.749	7.176	16.57
2/16/2023 13:07	2600	18.779	7.176	16.568
2/16/2023 13:07	2601	18.771	7.175	16.567
2/16/2023 13:07	2602	18.747	7.177	16.572
2/16/2023 13:07	2603	18.758	7.174	16.564
2/16/2023 13:07	2604	18.759	7.175	16.566
2/16/2023 13:07	2605	18.763	7.175	16.567

2/16/2023 13:07	2606	18.771	7.174	16.564
2/16/2023 13:07	2607	18.755	7.177	16.571
2/16/2023 13:07	2608	18.745	7.178	16.574
2/16/2023 13:07	2609	18.758	7.176	16.569
2/16/2023 13:07	2610	18.767	7.176	16.57
2/16/2023 13:07	2611	18.783	7.176	16.569
2/16/2023 13:07	2612	18.737	7.176	16.57
2/16/2023 13:07	2613	18.758	7.174	16.565
2/16/2023 13:07	2614	18.753	7.176	16.568
2/16/2023 13:07	2615	18.768	7.178	16.573
2/16/2023 13:07	2616	18.768	7.176	16.57
2/16/2023 13:07	2617	18.776	7.179	16.576
2/16/2023 13:07	2618	18.748	7.177	16.572
2/16/2023 13:07	2619	18.767	7.175	16.566
2/16/2023 13:07	2620	18.774	7.178	16.573
2/16/2023 13:07	2621	18.753	7.179	16.576
2/16/2023 13:07	2622	18.752	7.178	16.573
2/16/2023 13:07	2623	18.765	7.177	16.571
2/16/2023 13:07	2624	18.773	7.176	16.57
2/16/2023 13:07	2625	18.763	7.178	16.575
2/16/2023 13:07	2626	18.738	7.175	16.567
2/16/2023 13:07	2627	18.765	7.177	16.571
2/16/2023 13:07	2628	18.788	7.175	16.567
2/16/2023 13:07	2629	18.748	7.175	16.568
2/16/2023 13:07	2630	18.753	7.179	16.576
2/16/2023 13:07	2631	18.737	7.177	16.571
2/16/2023 13:07	2632	18.75	7.177	16.572
2/16/2023 13:07	2633	18.771	7.178	16.574
2/16/2023 13:07	2634	18.77	7.178	16.573
2/16/2023 13:07	2635	18.78	7.179	16.576
2/16/2023 13:07	2636	18.751	7.175	16.568
2/16/2023 13:07	2637	18.77	7.176	16.569
2/16/2023 13:07	2638	18.763	7.177	16.571
2/16/2023 13:07	2639	18.761	7.176	16.569
2/16/2023 13:07	2640	18.763	7.175	16.567
2/16/2023 13:07	2641	18.751	7.18	16.578
2/16/2023 13:07	2642	18.752	7.175	16.567
2/16/2023 13:07	2643	18.769	7.177	16.57
2/16/2023 13:07	2644	18.775	7.175	16.567
2/16/2023 13:07	2645	18.747	7.177	16.571
2/16/2023 13:07	2646	18.764	7.178	16.574
2/16/2023 13:07	2647	18.763	7.178	16.574
2/16/2023 13:07	2648	18.763	7.178	16.573
2/16/2023 13:07	2649	18.77	7.177	16.572
2/16/2023 13:07	2650	18.774	7.177	16.571
2/16/2023 13:08	2651	18.752	7.177	16.57
2/16/2023 13:08	2652	18.76	7.177	16.571

2/16/2023 13:08	2653	18.758	7.174	16.565
2/16/2023 13:08	2654	18.738	7.176	16.569
2/16/2023 13:08	2655	18.76	7.177	16.572
2/16/2023 13:08	2656	18.776	7.177	16.571
2/16/2023 13:08	2657	18.777	7.179	16.576
2/16/2023 13:08	2658	18.751	7.176	16.569
2/16/2023 13:08	2659	18.776	7.178	16.573
2/16/2023 13:08	2660	18.762	7.176	16.569
2/16/2023 13:08	2661	18.766	7.178	16.573
2/16/2023 13:08	2662	18.756	7.177	16.571
2/16/2023 13:08	2663	18.746	7.176	16.569
2/16/2023 13:08	2664	18.772	7.176	16.57
2/16/2023 13:08	2665	18.769	7.175	16.568
2/16/2023 13:08	2666	18.774	7.175	16.566
2/16/2023 13:08	2667	18.763	7.176	16.57
2/16/2023 13:08	2668	18.747	7.178	16.575
2/16/2023 13:08	2669	18.783	7.178	16.574
2/16/2023 13:08	2670	18.753	7.179	16.575
2/16/2023 13:08	2671	18.763	7.176	16.569
2/16/2023 13:08	2672	18.752	7.177	16.572
2/16/2023 13:08	2673	18.754	7.174	16.565
2/16/2023 13:08	2674	18.769	7.178	16.573
2/16/2023 13:08	2675	18.769	7.177	16.573
2/16/2023 13:08	2676	18.754	7.177	16.571
2/16/2023 13:08	2677	18.764	7.176	16.569
2/16/2023 13:08	2678	18.753	7.177	16.572
2/16/2023 13:08	2679	18.762	7.175	16.567
2/16/2023 13:08	2680	18.769	7.178	16.574
2/16/2023 13:08	2681	18.758	7.178	16.574
2/16/2023 13:08	2682	18.773	7.176	16.568
2/16/2023 13:08	2683	18.762	7.178	16.573
2/16/2023 13:08	2684	18.78	7.174	16.565
2/16/2023 13:08	2685	18.769	7.176	16.569
2/16/2023 13:08	2686	18.752	7.175	16.568
2/16/2023 13:08	2687	18.773	7.178	16.573
2/16/2023 13:08	2688	18.767	7.178	16.573
2/16/2023 13:08	2689	18.769	7.175	16.568
2/16/2023 13:08	2690	18.786	7.177	16.571
2/16/2023 13:08	2691	18.733	7.178	16.574
2/16/2023 13:08	2692	18.769	7.177	16.571
2/16/2023 13:08	2693	18.784	7.177	16.571
2/16/2023 13:08	2694	18.77	7.175	16.566
2/16/2023 13:08	2695	18.772	7.177	16.572
2/16/2023 13:08	2696	18.762	7.177	16.573
2/16/2023 13:08	2697	18.766	7.178	16.573
2/16/2023 13:08	2698	18.749	7.177	16.572
2/16/2023 13:08	2699	18.742	7.177	16.572

2/16/2023 13:08	2700	18.752	7.175	16.568
2/16/2023 13:08	2701	18.766	7.177	16.572
2/16/2023 13:08	2702	18.757	7.174	16.565
2/16/2023 13:08	2703	18.77	7.174	16.565
2/16/2023 13:08	2704	18.758	7.177	16.571
2/16/2023 13:08	2705	18.751	7.176	16.568
2/16/2023 13:08	2706	18.759	7.176	16.569
2/16/2023 13:08	2707	18.787	7.177	16.572
2/16/2023 13:08	2708	18.748	7.177	16.571
2/16/2023 13:08	2709	18.754	7.177	16.571
2/16/2023 13:08	2710	18.771	7.178	16.573
2/16/2023 13:09	2711	18.761	7.176	16.57
2/16/2023 13:09	2712	18.774	7.177	16.571
2/16/2023 13:09	2713	18.775	7.175	16.566
2/16/2023 13:09	2714	18.785	7.177	16.57
2/16/2023 13:09	2715	18.773	7.178	16.575
2/16/2023 13:09	2716	18.753	7.176	16.57
2/16/2023 13:09	2717	18.761	7.179	16.575
2/16/2023 13:09	2718	18.755	7.176	16.568
2/16/2023 13:09	2719	18.758	7.176	16.569
2/16/2023 13:09	2720	18.753	7.177	16.572
2/16/2023 13:09	2721	18.766	7.177	16.57
2/16/2023 13:09	2722	18.791	7.178	16.574
2/16/2023 13:09	2723	18.769	7.176	16.57
2/16/2023 13:09	2724	18.761	7.177	16.572
2/16/2023 13:09	2725	18.775	7.176	16.57
2/16/2023 13:09	2726	18.748	7.178	16.574
2/16/2023 13:09	2727	18.76	7.178	16.574
2/16/2023 13:09	2728	18.787	7.178	16.574
2/16/2023 13:09	2729	18.758	7.177	16.572
2/16/2023 13:09	2730	18.751	7.175	16.568
2/16/2023 13:09	2731	18.746	7.177	16.572
2/16/2023 13:09	2732	18.75	7.179	16.575
2/16/2023 13:09	2733	18.754	7.178	16.574
2/16/2023 13:09	2734	18.787	7.178	16.574
2/16/2023 13:09	2735	18.766	7.178	16.575
2/16/2023 13:09	2736	18.764	7.175	16.566
2/16/2023 13:09	2737	18.769	7.179	16.575
2/16/2023 13:09	2738	18.763	7.176	16.569
2/16/2023 13:09	2739	18.767	7.176	16.568
2/16/2023 13:09	2740	18.766	7.177	16.571
2/16/2023 13:09	2741	18.76	7.179	16.576
2/16/2023 13:09	2742	18.761	7.177	16.571
2/16/2023 13:09	2743	18.743	7.178	16.573
2/16/2023 13:09	2744	18.75	7.177	16.571
2/16/2023 13:09	2745	18.754	7.176	16.57
2/16/2023 13:09	2746	18.747	7.177	16.572

2/16/2023 13:09	2747	18.772	7.177	16.572
2/16/2023 13:09	2748	18.779	7.175	16.568
2/16/2023 13:09	2749	18.75	7.178	16.573
2/16/2023 13:09	2750	18.748	7.179	16.577
2/16/2023 13:09	2751	18.763	7.178	16.575
2/16/2023 13:09	2752	18.753	7.178	16.574
2/16/2023 13:09	2753	18.761	7.177	16.572
2/16/2023 13:09	2754	18.753	7.175	16.567
2/16/2023 13:09	2755	18.784	7.178	16.574
2/16/2023 13:09	2756	18.761	7.18	16.577
2/16/2023 13:09	2757	18.766	7.178	16.574
2/16/2023 13:09	2758	18.761	7.179	16.576
2/16/2023 13:09	2759	18.763	7.177	16.57
2/16/2023 13:09	2760	18.753	7.178	16.575
2/16/2023 13:09	2761	18.749	7.178	16.574
2/16/2023 13:09	2762	18.751	7.175	16.566
2/16/2023 13:09	2763	18.753	7.178	16.574
2/16/2023 13:09	2764	18.769	7.179	16.575
2/16/2023 13:09	2765	18.765	7.177	16.571
2/16/2023 13:09	2766	18.748	7.176	16.569
2/16/2023 13:09	2767	18.752	7.177	16.573
2/16/2023 13:09	2768	18.746	7.178	16.574
2/16/2023 13:09	2769	18.782	7.176	16.57
2/16/2023 13:09	2770	18.756	7.176	16.568
2/16/2023 13:10	2771	18.793	7.178	16.575
2/16/2023 13:10	2772	18.774	7.177	16.572
2/16/2023 13:10	2773	18.754	7.177	16.571
2/16/2023 13:10	2774	18.75	7.178	16.573
2/16/2023 13:10	2775	18.755	7.177	16.57
2/16/2023 13:10	2776	18.747	7.179	16.576
2/16/2023 13:10	2777	18.771	7.177	16.572
2/16/2023 13:10	2778	18.751	7.178	16.573
2/16/2023 13:10	2779	18.748	7.18	16.579
2/16/2023 13:10	2780	18.765	7.179	16.575
2/16/2023 13:10	2781	18.764	7.178	16.573
2/16/2023 13:10	2782	18.751	7.177	16.572
2/16/2023 13:10	2783	18.774	7.18	16.578
2/16/2023 13:10	2784	18.771	7.176	16.569
2/16/2023 13:10	2785	18.762	7.179	16.576
2/16/2023 13:10	2786	18.775	7.178	16.573
2/16/2023 13:10	2787	18.756	7.177	16.572
2/16/2023 13:10	2788	18.771	7.178	16.573
2/16/2023 13:10	2789	18.757	7.176	16.569
2/16/2023 13:10	2790	18.751	7.177	16.572
2/16/2023 13:10	2791	18.764	7.178	16.573
2/16/2023 13:10	2792	18.768	7.177	16.571
2/16/2023 13:10	2793	18.753	7.178	16.573

2/16/2023 13:10	2794	18.751	7.179	16.576
2/16/2023 13:10	2795	18.767	7.176	16.569
2/16/2023 13:10	2796	18.762	7.179	16.575
2/16/2023 13:10	2797	18.755	7.177	16.571
2/16/2023 13:10	2798	18.748	7.177	16.572
2/16/2023 13:10	2799	18.751	7.179	16.575
2/16/2023 13:10	2800	18.769	7.176	16.569
2/16/2023 13:10	2801	18.771	7.179	16.575
2/16/2023 13:10	2802	18.752	7.178	16.573
2/16/2023 13:10	2803	18.762	7.176	16.569
2/16/2023 13:10	2804	18.77	7.176	16.57
2/16/2023 13:10	2805	18.767	7.178	16.573
2/16/2023 13:10	2806	18.745	7.176	16.569
2/16/2023 13:10	2807	18.766	7.178	16.573
2/16/2023 13:10	2808	18.748	7.177	16.57
2/16/2023 13:10	2809	18.755	7.177	16.571
2/16/2023 13:10	2810	18.765	7.178	16.573
2/16/2023 13:10	2811	18.771	7.174	16.564
2/16/2023 13:10	2812	18.785	7.176	16.57
2/16/2023 13:10	2813	18.744	7.176	16.569
2/16/2023 13:10	2814	18.774	7.178	16.573
2/16/2023 13:10	2815	18.769	7.177	16.571
2/16/2023 13:10	2816	18.775	7.177	16.572
2/16/2023 13:10	2817	18.752	7.179	16.576
2/16/2023 13:10	2818	18.745	7.176	16.569
2/16/2023 13:10	2819	18.774	7.178	16.573
2/16/2023 13:10	2820	18.743	7.177	16.572
2/16/2023 13:10	2821	18.758	7.176	16.568
2/16/2023 13:10	2822	18.791	7.176	16.57
2/16/2023 13:10	2823	18.752	7.178	16.573
2/16/2023 13:10	2824	18.78	7.178	16.573
2/16/2023 13:10	2825	18.779	7.178	16.574
2/16/2023 13:10	2826	18.755	7.177	16.571
2/16/2023 13:10	2827	18.755	7.176	16.568
2/16/2023 13:10	2828	18.783	7.178	16.573
2/16/2023 13:10	2829	18.754	7.178	16.573
2/16/2023 13:10	2830	18.75	7.179	16.575
2/16/2023 13:11	2831	18.77	7.178	16.573
2/16/2023 13:11	2832	18.756	7.176	16.569
2/16/2023 13:11	2833	18.756	7.177	16.571
2/16/2023 13:11	2834	18.752	7.177	16.572
2/16/2023 13:11	2835	18.782	7.176	16.569
2/16/2023 13:11	2836	18.778	7.179	16.575
2/16/2023 13:11	2837	18.773	7.178	16.574
2/16/2023 13:11	2838	18.763	7.178	16.574
2/16/2023 13:11	2839	18.773	7.176	16.569
2/16/2023 13:11	2840	18.753	7.176	16.57



2/16/2023 13:11	2841	18.758	7.177	16.572
2/16/2023 13:11	2842	18.74	7.178	16.574
2/16/2023 13:11	2843	18.744	7.178	16.574
2/16/2023 13:11	2844	18.769	7.178	16.575
2/16/2023 13:11	2845	18.753	7.177	16.571
2/16/2023 13:11	2846	18.767	7.177	16.572
2/16/2023 13:11	2847	18.761	7.178	16.573
2/16/2023 13:11	2848	18.763	7.176	16.568
2/16/2023 13:11	2849	18.738	7.176	16.57
2/16/2023 13:11	2850	18.754	7.178	16.574
2/16/2023 13:11	2851	18.764	7.176	16.569
2/16/2023 13:11	2852	18.769	7.179	16.576
2/16/2023 13:11	2853	18.751	7.178	16.574
2/16/2023 13:11	2854	18.763	7.177	16.571
2/16/2023 13:11	2855	18.741	7.178	16.573
2/16/2023 13:11	2856	18.772	7.178	16.574
2/16/2023 13:11	2857	18.758	7.179	16.576
2/16/2023 13:11	2858	18.761	7.177	16.572
2/16/2023 13:11	2859	18.745	7.178	16.574
2/16/2023 13:11	2860	18.766	7.178	16.573
2/16/2023 13:11	2861	18.742	7.177	16.572
2/16/2023 13:11	2862	18.761	7.179	16.577
2/16/2023 13:11	2863	18.774	7.178	16.573
2/16/2023 13:11	2864	18.776	7.18	16.578
2/16/2023 13:11	2865	18.739	7.178	16.574
2/16/2023 13:11	2866	18.754	7.177	16.573
2/16/2023 13:11	2867	18.752	7.18	16.578
2/16/2023 13:11	2868	18.765	7.177	16.572
2/16/2023 13:11	2869	18.787	7.179	16.577
2/16/2023 13:11	2870	18.768	7.18	16.579
2/16/2023 13:11	2871	18.761	7.175	16.567
2/16/2023 13:11	2872	18.753	7.177	16.571
2/16/2023 13:11	2873	18.756	7.179	16.577
2/16/2023 13:11	2874	18.768	7.178	16.575
2/16/2023 13:11	2875	18.787	7.175	16.568
2/16/2023 13:11	2876	18.753	7.177	16.57
2/16/2023 13:11	2877	18.756	7.177	16.573
2/16/2023 13:11	2878	18.774	7.176	16.57
2/16/2023 13:11	2879	18.743	7.18	16.579
2/16/2023 13:11	2880	18.763	7.177	16.571
2/16/2023 13:11	2881	18.746	7.178	16.575
2/16/2023 13:11	2882	18.766	7.178	16.575
2/16/2023 13:11	2883	18.756	7.177	16.572
2/16/2023 13:11	2884	18.757	7.178	16.574
2/16/2023 13:11	2885	18.77	7.18	16.578
2/16/2023 13:11	2886	18.761	7.176	16.57
2/16/2023 13:11	2887	18.762	7.177	16.572

2/16/2023 13:11	2888	18.748	7.178	16.573
2/16/2023 13:11	2889	18.771	7.178	16.575
2/16/2023 13:11	2890	18.746	7.177	16.572
2/16/2023 13:12	2891	18.763	7.179	16.575
2/16/2023 13:12	2892	18.758	7.179	16.575
2/16/2023 13:12	2893	18.76	7.178	16.573
2/16/2023 13:12	2894	18.746	7.178	16.575
2/16/2023 13:12	2895	18.763	7.177	16.572
2/16/2023 13:12	2896	18.763	7.178	16.574
2/16/2023 13:12	2897	18.793	7.178	16.575
2/16/2023 13:12	2898	18.776	7.176	16.57
2/16/2023 13:12	2899	18.771	7.177	16.572
2/16/2023 13:12	2900	18.75	7.177	16.57
2/16/2023 13:12	2901	18.782	7.177	16.571
2/16/2023 13:12	2902	18.763	7.177	16.571
2/16/2023 13:12	2903	18.757	7.177	16.572
2/16/2023 13:12	2904	18.753	7.178	16.574
2/16/2023 13:12	2905	18.765	7.178	16.573
2/16/2023 13:12	2906	18.763	7.179	16.577
2/16/2023 13:12	2907	18.769	7.176	16.569
2/16/2023 13:12	2908	18.763	7.179	16.577
2/16/2023 13:12	2909	18.748	7.177	16.571
2/16/2023 13:12	2910	18.734	7.178	16.575
2/16/2023 13:12	2911	18.769	7.178	16.573
2/16/2023 13:12	2912	18.767	7.177	16.572
2/16/2023 13:12	2913	18.782	7.177	16.571
2/16/2023 13:12	2914	18.747	7.178	16.574
2/16/2023 13:12	2915	18.786	7.178	16.575
2/16/2023 13:12	2916	18.751	7.178	16.574
2/16/2023 13:12	2917	18.763	7.179	16.576
2/16/2023 13:12	2918	18.779	7.178	16.573
2/16/2023 13:12	2919	18.756	7.177	16.572
2/16/2023 13:12	2920	18.769	7.177	16.57
2/16/2023 13:12	2921	18.794	7.177	16.572
2/16/2023 13:12	2922	18.774	7.177	16.571
2/16/2023 13:12	2923	18.775	7.177	16.572
2/16/2023 13:12	2924	18.768	7.178	16.574
2/16/2023 13:12	2925	18.738	7.178	16.574
2/16/2023 13:12	2926	18.763	7.177	16.572
2/16/2023 13:12	2927	18.774	7.177	16.57
2/16/2023 13:12	2928	18.766	7.178	16.575
2/16/2023 13:12	2929	18.753	7.177	16.571
2/16/2023 13:12	2930	18.75	7.177	16.571
2/16/2023 13:12	2931	18.761	7.179	16.575
2/16/2023 13:12	2932	18.763	7.178	16.574
2/16/2023 13:12	2933	18.758	7.176	16.569
2/16/2023 13:12	2934	18.774	7.177	16.572

2/16/2023 13:12	2935	18.757	7.177	16.57
2/16/2023 13:12	2936	18.75	7.179	16.576
2/16/2023 13:12	2937	18.753	7.179	16.575
2/16/2023 13:12	2938	18.757	7.179	16.575
2/16/2023 13:12	2939	18.758	7.177	16.571
2/16/2023 13:12	2940	18.757	7.179	16.575
2/16/2023 13:12	2941	18.782	7.179	16.575
2/16/2023 13:12	2942	18.766	7.177	16.571
2/16/2023 13:12	2943	18.762	7.179	16.575
2/16/2023 13:12	2944	18.76	7.18	16.578
2/16/2023 13:12	2945	18.736	7.18	16.578
2/16/2023 13:12	2946	18.771	7.178	16.575
2/16/2023 13:12	2947	18.757	7.179	16.576
2/16/2023 13:12	2948	18.783	7.179	16.575
2/16/2023 13:12	2949	18.775	7.177	16.572
2/16/2023 13:12	2950	18.766	7.179	16.576
2/16/2023 13:13	2951	18.769	7.178	16.573
2/16/2023 13:13	2952	18.774	7.177	16.572
2/16/2023 13:13	2953	18.783	7.179	16.576
2/16/2023 13:13	2954	18.753	7.179	16.576
2/16/2023 13:13	2955	18.767	7.178	16.575
2/16/2023 13:13	2956	18.771	7.18	16.578
2/16/2023 13:13	2957	18.774	7.177	16.572
2/16/2023 13:13	2958	18.743	7.178	16.573
2/16/2023 13:13	2959	18.774	7.178	16.574
2/16/2023 13:13	2960	18.76	7.179	16.576
2/16/2023 13:13	2961	18.76	7.178	16.575
2/16/2023 13:13	2962	18.75	7.177	16.572
2/16/2023 13:13	2963	18.755	7.179	16.577
2/16/2023 13:13	2964	18.772	7.175	16.567
2/16/2023 13:13	2965	18.774	7.177	16.572
2/16/2023 13:13	2966	18.775	7.178	16.574
2/16/2023 13:13	2967	18.781	7.18	16.579
2/16/2023 13:13	2968	18.737	7.18	16.579
2/16/2023 13:13	2969	18.776	7.178	16.573
2/16/2023 13:13	2970	18.766	7.178	16.574
2/16/2023 13:13	2971	18.75	7.179	16.575
2/16/2023 13:13	2972	18.766	7.178	16.573
2/16/2023 13:13	2973	18.767	7.179	16.575
2/16/2023 13:13	2974	18.734	7.178	16.574
2/16/2023 13:13	2975	18.761	7.177	16.572
2/16/2023 13:13	2976	18.771	7.178	16.575
2/16/2023 13:13	2977	18.754	7.176	16.569
2/16/2023 13:13	2978	18.767	7.179	16.575
2/16/2023 13:13	2979	18.759	7.177	16.572
2/16/2023 13:13	2980	18.758	7.179	16.577
2/16/2023 13:13	2981	18.759	7.18	16.577

2/16/2023 13:13	2982	18.766	7.177	16.572
2/16/2023 13:13	2983	18.772	7.178	16.575
2/16/2023 13:13	2984	18.761	7.177	16.572
2/16/2023 13:13	2985	18.762	7.179	16.575
2/16/2023 13:13	2986	18.761	7.178	16.573
2/16/2023 13:13	2987	18.755	7.178	16.575
2/16/2023 13:13	2988	18.755	7.181	16.58
2/16/2023 13:13	2989	18.764	7.179	16.575
2/16/2023 13:13	2990	18.761	7.177	16.572
2/16/2023 13:13	2991	18.769	7.179	16.575
2/16/2023 13:13	2992	18.763	7.179	16.577
2/16/2023 13:13	2993	18.75	7.179	16.575
2/16/2023 13:13	2994	18.77	7.178	16.574
2/16/2023 13:13	2995	18.761	7.179	16.575
2/16/2023 13:13	2996	18.78	7.179	16.575
2/16/2023 13:13	2997	18.76	7.178	16.573
2/16/2023 13:13	2998	18.755	7.179	16.577
2/16/2023 13:13	2999	18.775	7.179	16.577
2/16/2023 13:13	3000	18.78	7.178	16.573
2/16/2023 13:13	3001	18.774	7.177	16.572
2/16/2023 13:13	3002	18.769	7.178	16.574
2/16/2023 13:13	3003	18.748	7.18	16.578
2/16/2023 13:13	3004	18.758	7.179	16.575
2/16/2023 13:13	3005	18.776	7.18	16.578
2/16/2023 13:13	3006	18.757	7.177	16.572
2/16/2023 13:13	3007	18.78	7.178	16.574
2/16/2023 13:13	3008	18.759	7.178	16.575
2/16/2023 13:13	3009	18.74	7.179	16.576
2/16/2023 13:13	3010	18.766	7.179	16.575
2/16/2023 13:14	3011	18.776	7.178	16.575
2/16/2023 13:14	3012	18.769	7.18	16.578
2/16/2023 13:14	3013	18.769	7.179	16.575
2/16/2023 13:14	3014	18.77	7.179	16.577
2/16/2023 13:14	3015	18.766	7.179	16.577
2/16/2023 13:14	3016	18.769	7.178	16.575
2/16/2023 13:14	3017	18.769	7.178	16.575
2/16/2023 13:14	3018	18.759	7.178	16.575
2/16/2023 13:14	3019	18.743	7.179	16.577
2/16/2023 13:14	3020	18.771	7.178	16.574
2/16/2023 13:14	3021	18.754	7.177	16.572
2/16/2023 13:14	3022	18.763	7.181	16.581
2/16/2023 13:14	3023	18.751	7.18	16.579
2/16/2023 13:14	3024	18.774	7.179	16.577
2/16/2023 13:14	3025	18.769	7.18	16.579
2/16/2023 13:14	3026	18.783	7.177	16.572
2/16/2023 13:14	3027	18.762	7.177	16.572
2/16/2023 13:14	3028	18.766	7.177	16.572

2/16/2023 13:14	3029	18.756	7.177	16.572
2/16/2023 13:14	3030	18.745	7.178	16.574
2/16/2023 13:14	3031	18.763	7.179	16.575
2/16/2023 13:14	3032	18.743	7.179	16.575
2/16/2023 13:14	3033	18.785	7.179	16.575
2/16/2023 13:14	3034	18.781	7.178	16.573
2/16/2023 13:14	3035	18.77	7.177	16.571
2/16/2023 13:14	3036	18.76	7.179	16.577
2/16/2023 13:14	3037	18.758	7.176	16.57
2/16/2023 13:14	3038	18.743	7.179	16.576
2/16/2023 13:14	3039	18.753	7.179	16.576
2/16/2023 13:14	3040	18.755	7.178	16.575
2/16/2023 13:14	3041	18.756	7.178	16.573
2/16/2023 13:14	3042	18.765	7.178	16.573
2/16/2023 13:14	3043	18.777	7.177	16.571
2/16/2023 13:14	3044	18.761	7.177	16.572
2/16/2023 13:14	3045	18.766	7.176	16.57
2/16/2023 13:14	3046	18.78	7.177	16.573
2/16/2023 13:14	3047	18.771	7.177	16.571
2/16/2023 13:14	3048	18.763	7.178	16.573
2/16/2023 13:14	3049	18.774	7.177	16.572
2/16/2023 13:14	3050	18.761	7.18	16.578
2/16/2023 13:14	3051	18.752	7.178	16.573
2/16/2023 13:14	3052	18.79	7.179	16.576
2/16/2023 13:14	3053	18.759	7.176	16.57
2/16/2023 13:14	3054	18.764	7.178	16.573
2/16/2023 13:14	3055	18.776	7.179	16.575
2/16/2023 13:14	3056	18.758	7.178	16.573
2/16/2023 13:14	3057	18.769	7.178	16.575
2/16/2023 13:14	3058	18.745	7.176	16.57
2/16/2023 13:14	3059	18.758	7.177	16.571
2/16/2023 13:14	3060	18.756	7.178	16.573
2/16/2023 13:14	3061	18.769	7.177	16.572
2/16/2023 13:14	3062	18.748	7.179	16.576
2/16/2023 13:14	3063	18.751	7.178	16.573
2/16/2023 13:14	3064	18.795	7.179	16.576
2/16/2023 13:14	3065	18.759	7.179	16.576
2/16/2023 13:14	3066	18.729	7.177	16.572
2/16/2023 13:14	3067	18.743	7.178	16.575
2/16/2023 13:14	3068	18.769	7.18	16.577
2/16/2023 13:14	3069	18.748	7.177	16.572
2/16/2023 13:14	3070	18.773	7.177	16.57
2/16/2023 13:15	3071	18.784	7.177	16.573
2/16/2023 13:15	3072	18.746	7.176	16.57
2/16/2023 13:15	3073	18.769	7.18	16.577
2/16/2023 13:15	3074	18.785	7.178	16.574
2/16/2023 13:15	3075	18.787	7.176	16.57

2/16/2023 13:15	3076	18.767	7.177	16.572
2/16/2023 13:15	3077	18.759	7.177	16.571
2/16/2023 13:15	3078	18.758	7.178	16.573
2/16/2023 13:15	3079	18.77	7.179	16.576
2/16/2023 13:15	3080	18.739	7.179	16.575
2/16/2023 13:15	3081	18.77	7.178	16.574
2/16/2023 13:15	3082	18.758	7.179	16.577
2/16/2023 13:15	3083	18.741	7.177	16.571
2/16/2023 13:15	3084	18.758	7.179	16.575
2/16/2023 13:15	3085	18.767	7.178	16.575
2/16/2023 13:15	3086	18.756	7.176	16.57
2/16/2023 13:15	3087	18.777	7.178	16.574
2/16/2023 13:15	3088	18.761	7.179	16.577
2/16/2023 13:15	3089	18.759	7.179	16.576
2/16/2023 13:15	3090	18.757	7.176	16.569
2/16/2023 13:15	3091	18.759	7.178	16.574
2/16/2023 13:15	3092	18.766	7.178	16.574
2/16/2023 13:15	3093	18.775	7.177	16.57
2/16/2023 13:15	3094	18.754	7.179	16.575
2/16/2023 13:15	3095	18.766	7.177	16.573
2/16/2023 13:15	3096	18.742	7.177	16.571
2/16/2023 13:15	3097	18.758	7.179	16.576
2/16/2023 13:15	3098	18.765	7.179	16.575
2/16/2023 13:15	3099	18.746	7.178	16.573
2/16/2023 13:15	3100	18.774	7.177	16.572
2/16/2023 13:15	3101	18.758	7.178	16.573
2/16/2023 13:15	3102	18.779	7.179	16.576
2/16/2023 13:15	3103	18.728	7.18	16.578
2/16/2023 13:15	3104	18.776	7.178	16.574
2/16/2023 13:15	3105	18.773	7.179	16.575
2/16/2023 13:15	3106	18.771	7.178	16.573
2/16/2023 13:15	3107	18.766	7.176	16.57
2/16/2023 13:15	3108	18.763	7.176	16.569
2/16/2023 13:15	3109	18.758	7.179	16.575
2/16/2023 13:15	3110	18.746	7.178	16.574
2/16/2023 13:15	3111	18.776	7.178	16.575
2/16/2023 13:15	3112	18.771	7.178	16.573
2/16/2023 13:15	3113	18.752	7.179	16.577
2/16/2023 13:15	3114	18.774	7.178	16.573
2/16/2023 13:15	3115	18.758	7.178	16.575
2/16/2023 13:15	3116	18.75	7.178	16.574
2/16/2023 13:15	3117	18.745	7.179	16.576
2/16/2023 13:15	3118	18.747	7.177	16.57
2/16/2023 13:15	3119	18.774	7.177	16.572
2/16/2023 13:15	3120	18.761	7.177	16.572
2/16/2023 13:15	3121	18.769	7.177	16.572
2/16/2023 13:15	3122	18.748	7.179	16.575

2/16/2023 13:15	3123	18.75	7.179	16.576
2/16/2023 13:15	3124	18.748	7.179	16.577
2/16/2023 13:15	3125	18.769	7.178	16.573
2/16/2023 13:15	3126	18.762	7.178	16.574
2/16/2023 13:15	3127	18.745	7.175	16.568
2/16/2023 13:15	3128	18.755	7.179	16.577
2/16/2023 13:15	3129	18.758	7.18	16.579
2/16/2023 13:15	3130	18.756	7.179	16.575
2/16/2023 13:16	3131	18.762	7.179	16.577
2/16/2023 13:16	3132	18.748	7.177	16.571
2/16/2023 13:16	3133	18.758	7.177	16.571
2/16/2023 13:16	3134	18.745	7.18	16.577
2/16/2023 13:16	3135	18.765	7.178	16.573
2/16/2023 13:16	3136	18.779	7.178	16.573
2/16/2023 13:16	3137	18.748	7.176	16.568
2/16/2023 13:16	3138	18.743	7.18	16.578
2/16/2023 13:16	3139	18.773	7.178	16.573
2/16/2023 13:16	3140	18.761	7.179	16.576
2/16/2023 13:16	3141	18.775	7.179	16.576
2/16/2023 13:16	3142	18.782	7.178	16.575
2/16/2023 13:16	3143	18.748	7.177	16.571
2/16/2023 13:16	3144	18.77	7.178	16.575
2/16/2023 13:16	3145	18.757	7.177	16.571
2/16/2023 13:16	3146	18.766	7.176	16.569
2/16/2023 13:16	3147	18.761	7.18	16.579
2/16/2023 13:16	3148	18.753	7.176	16.569
2/16/2023 13:16	3149	18.75	7.178	16.573
2/16/2023 13:16	3150	18.756	7.179	16.575
2/16/2023 13:16	3151	18.748	7.177	16.571
2/16/2023 13:16	3152	18.766	7.177	16.572
2/16/2023 13:16	3153	18.758	7.178	16.573
2/16/2023 13:16	3154	18.782	7.179	16.576
2/16/2023 13:16	3155	18.762	7.178	16.573
2/16/2023 13:16	3156	18.748	7.178	16.573
2/16/2023 13:16	3157	18.752	7.178	16.573
2/16/2023 13:16	3158	18.769	7.177	16.572
2/16/2023 13:16	3159	18.737	7.177	16.571
2/16/2023 13:16	3160	18.786	7.177	16.572
2/16/2023 13:16	3161	18.769	7.179	16.575
2/16/2023 13:16	3162	18.776	7.176	16.57
2/16/2023 13:16	3163	18.75	7.178	16.575
2/16/2023 13:16	3164	18.754	7.176	16.569
2/16/2023 13:16	3165	18.753	7.177	16.572
2/16/2023 13:16	3166	18.769	7.178	16.575
2/16/2023 13:16	3167	18.765	7.176	16.569
2/16/2023 13:16	3168	18.776	7.179	16.577
2/16/2023 13:16	3169	18.745	7.177	16.57

2/16/2023 13:16	3170	18.784	7.178	16.573
2/16/2023 13:16	3171	18.767	7.179	16.576
2/16/2023 13:16	3172	18.759	7.179	16.575
2/16/2023 13:16	3173	18.759	7.179	16.577
2/16/2023 13:16	3174	18.758	7.175	16.566
2/16/2023 13:16	3175	18.751	7.177	16.571
2/16/2023 13:16	3176	18.763	7.177	16.572
2/16/2023 13:16	3177	18.756	7.178	16.573
2/16/2023 13:16	3178	18.768	7.18	16.579
2/16/2023 13:16	3179	18.767	7.178	16.573
2/16/2023 13:16	3180	18.778	7.177	16.571
2/16/2023 13:16	3181	18.763	7.177	16.571
2/16/2023 13:16	3182	18.758	7.178	16.573
2/16/2023 13:16	3183	18.763	7.176	16.57
2/16/2023 13:16	3184	18.758	7.177	16.572
2/16/2023 13:16	3185	18.754	7.176	16.569
2/16/2023 13:16	3186	18.748	7.181	16.58
2/16/2023 13:16	3187	18.754	7.177	16.573
2/16/2023 13:16	3188	18.764	7.178	16.574
2/16/2023 13:16	3189	18.747	7.177	16.571
2/16/2023 13:16	3190	18.77	7.175	16.567
2/16/2023 13:17	3191	18.766	7.177	16.571
2/16/2023 13:17	3192	18.773	7.177	16.571
2/16/2023 13:17	3193	18.763	7.178	16.574
2/16/2023 13:17	3194	18.764	7.179	16.576
2/16/2023 13:17	3195	18.767	7.175	16.568
2/16/2023 13:17	3196	18.741	7.174	16.564
2/16/2023 13:17	3197	18.767	7.177	16.572
2/16/2023 13:17	3198	18.758	7.175	16.567
2/16/2023 13:17	3199	18.758	7.176	16.569
2/16/2023 13:17	3200	18.77	7.176	16.569
2/16/2023 13:17	3201	18.747	7.177	16.572
2/16/2023 13:17	3202	18.75	7.177	16.572
2/16/2023 13:17	3203	18.761	7.177	16.571
2/16/2023 13:17	3204	18.785	7.179	16.575
2/16/2023 13:17	3205	18.78	7.177	16.572
2/16/2023 13:17	3206	18.756	7.179	16.577
2/16/2023 13:17	3207	18.766	7.179	16.577
2/16/2023 13:17	3208	18.771	7.177	16.572
2/16/2023 13:17	3209	18.758	7.175	16.566
2/16/2023 13:17	3210	18.752	7.175	16.567
2/16/2023 13:17	3211	18.783	7.177	16.572
2/16/2023 13:17	3212	18.767	7.177	16.573
2/16/2023 13:17	3213	18.75	7.175	16.568
2/16/2023 13:17	3214	18.766	7.179	16.577
2/16/2023 13:17	3215	18.772	7.176	16.569
2/16/2023 13:17	3216	18.782	7.177	16.572



2/16/2023 13:17	3217	18.757	7.178	16.575
2/16/2023 13:17	3218	18.753	7.178	16.574
2/16/2023 13:17	3219	18.747	7.176	16.568
2/16/2023 13:17	3220	18.756	7.177	16.571
2/16/2023 13:17	3221	18.748	7.177	16.572
2/16/2023 13:17	3222	18.752	7.177	16.571
2/16/2023 13:17	3223	18.77	7.179	16.575
2/16/2023 13:17	3224	18.767	7.177	16.573
2/16/2023 13:17	3225	18.758	7.177	16.571
2/16/2023 13:17	3226	18.758	7.176	16.568
2/16/2023 13:17	3227	18.771	7.177	16.572
2/16/2023 13:17	3228	18.766	7.176	16.568
2/16/2023 13:17	3229	18.761	7.177	16.572
2/16/2023 13:17	3230	18.753	7.177	16.573
2/16/2023 13:17	3231	18.758	7.178	16.573
2/16/2023 13:17	3232	18.768	7.178	16.573
2/16/2023 13:17	3233	18.769	7.179	16.576
2/16/2023 13:17	3234	18.757	7.178	16.574
2/16/2023 13:17	3235	18.75	7.177	16.572
2/16/2023 13:17	3236	18.757	7.179	16.576
2/16/2023 13:17	3237	18.759	7.179	16.575
2/16/2023 13:17	3238	18.761	7.177	16.571
2/16/2023 13:17	3239	18.763	7.177	16.571
2/16/2023 13:17	3240	18.774	7.178	16.574
2/16/2023 13:17	3241	18.752	7.179	16.576
2/16/2023 13:17	3242	18.758	7.18	16.579
2/16/2023 13:17	3243	18.756	7.18	16.578
2/16/2023 13:17	3244	18.758	7.179	16.575
2/16/2023 13:17	3245	18.758	7.179	16.575
2/16/2023 13:17	3246	18.761	7.176	16.569
2/16/2023 13:17	3247	18.758	7.178	16.574
2/16/2023 13:17	3248	18.767	7.176	16.57
2/16/2023 13:17	3249	18.768	7.179	16.577
2/16/2023 13:17	3250	18.763	7.178	16.573
2/16/2023 13:18	3251	18.761	7.178	16.573
2/16/2023 13:18	3252	18.784	7.177	16.571
2/16/2023 13:18	3253	18.754	7.176	16.569
2/16/2023 13:18	3254	18.763	7.176	16.569
2/16/2023 13:18	3255	18.745	7.179	16.577
2/16/2023 13:18	3256	18.76	7.177	16.57
2/16/2023 13:18	3257	18.772	7.176	16.568
2/16/2023 13:18	3258	18.777	7.177	16.572
2/16/2023 13:18	3259	18.758	7.177	16.571
2/16/2023 13:18	3260	18.763	7.178	16.574
2/16/2023 13:18	3261	18.769	7.178	16.573
2/16/2023 13:18	3262	18.754	7.179	16.575
2/16/2023 13:18	3263	18.769	7.176	16.57

2/16/2023 13:18	3264	18.74	7.178	16.573
2/16/2023 13:18	3265	18.765	7.178	16.574
2/16/2023 13:18	3266	18.756	7.179	16.576
2/16/2023 13:18	3267	18.77	7.179	16.577
2/16/2023 13:18	3268	18.774	7.178	16.573
2/16/2023 13:18	3269	18.756	7.177	16.572
2/16/2023 13:18	3270	18.766	7.177	16.571
2/16/2023 13:18	3271	18.764	7.178	16.573
2/16/2023 13:18	3272	18.779	7.178	16.573
2/16/2023 13:18	3273	18.776	7.179	16.576
2/16/2023 13:18	3274	18.779	7.175	16.568
2/16/2023 13:18	3275	18.757	7.178	16.573
2/16/2023 13:18	3276	18.766	7.179	16.576
2/16/2023 13:18	3277	18.77	7.178	16.574
2/16/2023 13:18	3278	18.753	7.177	16.572
2/16/2023 13:18	3279	18.765	7.177	16.572
2/16/2023 13:18	3280	18.774	7.175	16.568
2/16/2023 13:18	3281	18.781	7.177	16.572
2/16/2023 13:18	3282	18.758	7.175	16.568
2/16/2023 13:18	3283	18.757	7.175	16.568
2/16/2023 13:18	3284	18.754	7.177	16.572
2/16/2023 13:18	3285	18.774	7.178	16.573
2/16/2023 13:18	3286	18.754	7.176	16.569
2/16/2023 13:18	3287	18.769	7.178	16.573
2/16/2023 13:18	3288	18.758	7.177	16.571
2/16/2023 13:18	3289	18.75	7.179	16.575
2/16/2023 13:18	3290	18.766	7.179	16.577
2/16/2023 13:18	3291	18.746	7.18	16.577
2/16/2023 13:18	3292	18.753	7.178	16.573
2/16/2023 13:18	3293	18.751	7.179	16.576
2/16/2023 13:18	3294	18.771	7.179	16.576
2/16/2023 13:18	3295	18.767	7.178	16.574
2/16/2023 13:18	3296	18.76	7.18	16.578
2/16/2023 13:18	3297	18.766	7.178	16.575
2/16/2023 13:18	3298	18.769	7.178	16.573
2/16/2023 13:18	3299	18.766	7.179	16.576
2/16/2023 13:18	3300	18.759	7.177	16.572
2/16/2023 13:18	3301	18.751	7.181	16.58
2/16/2023 13:18	3302	18.769	7.179	16.576
2/16/2023 13:18	3303	18.765	7.178	16.575
2/16/2023 13:18	3304	18.779	7.178	16.573
2/16/2023 13:18	3305	18.771	7.178	16.575
2/16/2023 13:18	3306	18.75	7.178	16.574
2/16/2023 13:18	3307	18.745	7.179	16.575
2/16/2023 13:18	3308	18.766	7.178	16.573
2/16/2023 13:18	3309	18.763	7.178	16.574
2/16/2023 13:18	3310	18.766	7.178	16.574

2/16/2023 13:19	3311	18.769	7.179	16.575
2/16/2023 13:19	3312	18.762	7.175	16.567
2/16/2023 13:19	3313	18.745	7.178	16.574
2/16/2023 13:19	3314	18.761	7.179	16.577
2/16/2023 13:19	3315	18.747	7.179	16.576
2/16/2023 13:19	3316	18.77	7.177	16.571
2/16/2023 13:19	3317	18.75	7.179	16.576
2/16/2023 13:19	3318	18.772	7.177	16.572
2/16/2023 13:19	3319	18.758	7.179	16.576
2/16/2023 13:19	3320	18.776	7.178	16.574
2/16/2023 13:19	3321	18.771	7.175	16.567
2/16/2023 13:19	3322	18.757	7.178	16.573
2/16/2023 13:19	3323	18.758	7.179	16.577
2/16/2023 13:19	3324	18.761	7.178	16.575
2/16/2023 13:19	3325	18.783	7.179	16.577
2/16/2023 13:19	3326	18.761	7.179	16.576
2/16/2023 13:19	3327	18.758	7.177	16.572
2/16/2023 13:19	3328	18.742	7.178	16.574
2/16/2023 13:19	3329	18.75	7.177	16.572
2/16/2023 13:19	3330	18.758	7.177	16.572
2/16/2023 13:19	3331	18.766	7.177	16.572
2/16/2023 13:19	3332	18.742	7.178	16.574
2/16/2023 13:19	3333	18.771	7.182	16.583
2/16/2023 13:19	3334	18.755	7.178	16.574
2/16/2023 13:19	3335	18.762	7.178	16.573
2/16/2023 13:19	3336	18.744	7.176	16.569
2/16/2023 13:19	3337	18.742	7.18	16.578
2/16/2023 13:19	3338	18.745	7.177	16.572
2/16/2023 13:19	3339	18.784	7.177	16.571
2/16/2023 13:19	3340	18.771	7.178	16.574
2/16/2023 13:19	3341	18.75	7.178	16.574
2/16/2023 13:19	3342	18.754	7.176	16.569
2/16/2023 13:19	3343	18.758	7.178	16.573
2/16/2023 13:19	3344	18.791	7.179	16.575
2/16/2023 13:19	3345	18.769	7.178	16.573
2/16/2023 13:19	3346	18.769	7.177	16.572
2/16/2023 13:19	3347	18.772	7.177	16.572
2/16/2023 13:19	3348	18.77	7.179	16.576
2/16/2023 13:19	3349	18.776	7.177	16.573
2/16/2023 13:19	3350	18.769	7.176	16.569
2/16/2023 13:19	3351	18.748	7.177	16.571
2/16/2023 13:19	3352	18.774	7.178	16.575
2/16/2023 13:19	3353	18.779	7.175	16.567
2/16/2023 13:19	3354	18.76	7.178	16.573
2/16/2023 13:19	3355	18.759	7.176	16.568
2/16/2023 13:19	3356	18.758	7.177	16.572
2/16/2023 13:19	3357	18.76	7.178	16.573

2/16/2023 13:19	3358	18.779	7.177	16.572
2/16/2023 13:19	3359	18.766	7.178	16.573
2/16/2023 13:19	3360	18.761	7.179	16.577
2/16/2023 13:19	3361	18.775	7.176	16.569
2/16/2023 13:19	3362	18.754	7.177	16.572
2/16/2023 13:19	3363	18.747	7.177	16.572
2/16/2023 13:19	3364	18.761	7.176	16.568
2/16/2023 13:19	3365	18.771	7.175	16.567
2/16/2023 13:19	3366	18.756	7.178	16.575
2/16/2023 13:19	3367	18.769	7.178	16.575
2/16/2023 13:19	3368	18.745	7.177	16.572
2/16/2023 13:19	3369	18.776	7.178	16.573
2/16/2023 13:19	3370	18.766	7.175	16.568
2/16/2023 13:20	3371	18.779	7.177	16.573
2/16/2023 13:20	3372	18.753	7.176	16.57
2/16/2023 13:20	3373	18.75	7.178	16.574
2/16/2023 13:20	3374	18.753	7.179	16.575
2/16/2023 13:20	3375	18.759	7.179	16.575
2/16/2023 13:20	3376	18.74	7.179	16.577
2/16/2023 13:20	3377	18.758	7.179	16.576
2/16/2023 13:20	3378	18.778	7.179	16.576
2/16/2023 13:20	3379	18.782	7.178	16.574
2/16/2023 13:20	3380	18.747	7.178	16.575
2/16/2023 13:20	3381	18.744	7.179	16.576
2/16/2023 13:20	3382	18.755	7.176	16.569
2/16/2023 13:20	3383	18.764	7.178	16.573
2/16/2023 13:20	3384	18.772	7.179	16.576
2/16/2023 13:20	3385	18.748	7.179	16.575
2/16/2023 13:20	3386	18.759	7.177	16.572
2/16/2023 13:20	3387	18.773	7.174	16.566
2/16/2023 13:20	3388	18.798	7.174	16.565
2/16/2023 13:20	3389	18.754	7.177	16.57
2/16/2023 13:20	3390	18.779	7.177	16.572
2/16/2023 13:20	3391	18.753	7.176	16.568
2/16/2023 13:20	3392	18.747	7.178	16.574
2/16/2023 13:20	3393	18.786	7.178	16.574
2/16/2023 13:20	3394	18.751	7.176	16.568
2/16/2023 13:20	3395	18.751	7.176	16.569
2/16/2023 13:20	3396	18.756	7.175	16.568
2/16/2023 13:20	3397	18.76	7.178	16.573
2/16/2023 13:20	3398	18.78	7.176	16.57
2/16/2023 13:20	3399	18.748	7.178	16.573
2/16/2023 13:20	3400	18.743	7.178	16.574
2/16/2023 13:20	3401	18.78	7.176	16.568
2/16/2023 13:20	3402	18.766	7.176	16.57
2/16/2023 13:20	3403	18.785	7.177	16.57
2/16/2023 13:20	3404	18.756	7.177	16.571

2/16/2023 13:20	3405	18.769	7.176	16.569
2/16/2023 13:20	3406	18.78	7.178	16.574
2/16/2023 13:20	3407	18.761	7.177	16.571
2/16/2023 13:20	3408	18.766	7.176	16.568
2/16/2023 13:20	3409	18.766	7.176	16.569
2/16/2023 13:20	3410	18.748	7.178	16.574
2/16/2023 13:20	3411	18.739	7.178	16.574
2/16/2023 13:20	3412	18.771	7.178	16.573
2/16/2023 13:20	3413	18.767	7.178	16.574
2/16/2023 13:20	3414	18.739	7.178	16.574
2/16/2023 13:20	3415	18.769	7.177	16.572
2/16/2023 13:20	3416	18.755	7.178	16.574
2/16/2023 13:20	3417	18.758	7.177	16.572
2/16/2023 13:20	3418	18.771	7.176	16.569
2/16/2023 13:20	3419	18.77	7.176	16.568
2/16/2023 13:20	3420	18.75	7.175	16.568
2/16/2023 13:20	3421	18.756	7.176	16.57
2/16/2023 13:20	3422	18.776	7.176	16.57
2/16/2023 13:20	3423	18.756	7.177	16.571
2/16/2023 13:20	3424	18.774	7.179	16.576
2/16/2023 13:20	3425	18.748	7.176	16.57
2/16/2023 13:20	3426	18.766	7.176	16.57
2/16/2023 13:20	3427	18.764	7.175	16.567
2/16/2023 13:20	3428	18.754	7.177	16.57
2/16/2023 13:20	3429	18.794	7.175	16.566
2/16/2023 13:20	3430	18.777	7.178	16.575
2/16/2023 13:21	3431	18.774	7.179	16.575
2/16/2023 13:21	3432	18.781	7.177	16.571
2/16/2023 13:21	3433	18.762	7.176	16.569
2/16/2023 13:21	3434	18.752	7.177	16.572
2/16/2023 13:21	3435	18.771	7.177	16.572
2/16/2023 13:21	3436	18.764	7.178	16.574
2/16/2023 13:21	3437	18.748	7.177	16.571
2/16/2023 13:21	3438	18.748	7.178	16.574
2/16/2023 13:21	3439	18.758	7.177	16.57
2/16/2023 13:21	3440	18.751	7.178	16.575
2/16/2023 13:21	3441	18.787	7.177	16.572
2/16/2023 13:21	3442	18.774	7.178	16.573
2/16/2023 13:21	3443	18.776	7.176	16.568
2/16/2023 13:21	3444	18.782	7.179	16.576
2/16/2023 13:21	3445	18.766	7.178	16.573
2/16/2023 13:21	3446	18.758	7.178	16.574
2/16/2023 13:21	3447	18.735	7.176	16.57
2/16/2023 13:21	3448	18.763	7.178	16.573
2/16/2023 13:21	3449	18.758	7.177	16.572
2/16/2023 13:21	3450	18.775	7.178	16.573
2/16/2023 13:21	3451	18.762	7.177	16.57

2/16/2023 13:21	3452	18.754	7.176	16.569
2/16/2023 13:21	3453	18.758	7.177	16.572
2/16/2023 13:21	3454	18.778	7.178	16.575
2/16/2023 13:21	3455	18.783	7.178	16.574
2/16/2023 13:21	3456	18.753	7.177	16.572
2/16/2023 13:21	3457	18.756	7.176	16.57
2/16/2023 13:21	3458	18.769	7.176	16.57
2/16/2023 13:21	3459	18.758	7.177	16.572
2/16/2023 13:21	3460	18.774	7.179	16.575
2/16/2023 13:21	3461	18.776	7.175	16.568
2/16/2023 13:21	3462	18.767	7.177	16.571
2/16/2023 13:21	3463	18.756	7.177	16.571
2/16/2023 13:21	3464	18.758	7.178	16.573
2/16/2023 13:21	3465	18.754	7.177	16.571
2/16/2023 13:21	3466	18.754	7.177	16.571
2/16/2023 13:21	3467	18.764	7.178	16.574
2/16/2023 13:21	3468	18.783	7.177	16.571
2/16/2023 13:21	3469	18.776	7.177	16.57
2/16/2023 13:21	3470	18.758	7.176	16.569
2/16/2023 13:21	3471	18.768	7.176	16.57
2/16/2023 13:21	3472	18.769	7.179	16.576
2/16/2023 13:21	3473	18.745	7.177	16.572
2/16/2023 13:21	3474	18.769	7.178	16.574
2/16/2023 13:21	3475	18.754	7.178	16.573
2/16/2023 13:21	3476	18.755	7.179	16.576
2/16/2023 13:21	3477	18.749	7.176	16.57
2/16/2023 13:21	3478	18.764	7.177	16.572
2/16/2023 13:21	3479	18.756	7.177	16.572
2/16/2023 13:21	3480	18.778	7.176	16.57
2/16/2023 13:21	3481	18.751	7.178	16.574
2/16/2023 13:21	3482	18.766	7.179	16.576
2/16/2023 13:21	3483	18.767	7.178	16.574
2/16/2023 13:21	3484	18.742	7.179	16.576
2/16/2023 13:21	3485	18.758	7.176	16.568
2/16/2023 13:21	3486	18.748	7.178	16.573
2/16/2023 13:21	3487	18.767	7.177	16.572
2/16/2023 13:21	3488	18.762	7.177	16.572
2/16/2023 13:21	3489	18.766	7.176	16.569
2/16/2023 13:21	3490	18.755	7.179	16.575
2/16/2023 13:22	3491	18.756	7.178	16.574
2/16/2023 13:22	3492	18.75	7.176	16.57
2/16/2023 13:22	3493	18.774	7.178	16.573
2/16/2023 13:22	3494	18.761	7.178	16.574
2/16/2023 13:22	3495	18.746	7.178	16.574
2/16/2023 13:22	3496	18.774	7.177	16.572
2/16/2023 13:22	3497	18.758	7.177	16.57
2/16/2023 13:22	3498	18.78	7.178	16.574

2/16/2023 13:22	3499	18.766	7.177	16.571
2/16/2023 13:22	3500	18.733	7.178	16.573
2/16/2023 13:22	3501	18.771	7.177	16.571
2/16/2023 13:22	3502	18.77	7.18	16.578
2/16/2023 13:22	3503	18.761	7.178	16.574
2/16/2023 13:22	3504	18.763	7.176	16.568
2/16/2023 13:22	3505	18.756	7.179	16.576
2/16/2023 13:22	3506	18.753	7.174	16.564
2/16/2023 13:22	3507	18.756	7.177	16.572
2/16/2023 13:22	3508	18.753	7.178	16.575
2/16/2023 13:22	3509	18.759	7.176	16.569
2/16/2023 13:22	3510	18.759	7.177	16.572
2/16/2023 13:22	3511	18.758	7.173	16.563
2/16/2023 13:22	3512	18.758	7.177	16.573
2/16/2023 13:22	3513	18.743	7.177	16.572
2/16/2023 13:22	3514	18.769	7.177	16.571
2/16/2023 13:22	3515	18.762	7.177	16.571
2/16/2023 13:22	3516	18.755	7.177	16.572
2/16/2023 13:22	3517	18.757	7.18	16.579
2/16/2023 13:22	3518	18.776	7.178	16.574
2/16/2023 13:22	3519	18.768	7.176	16.568
2/16/2023 13:22	3520	18.756	7.177	16.57
2/16/2023 13:22	3521	18.769	7.175	16.568
2/16/2023 13:22	3522	18.75	7.177	16.573
2/16/2023 13:22	3523	18.748	7.177	16.572
2/16/2023 13:22	3524	18.756	7.177	16.571
2/16/2023 13:22	3525	18.757	7.178	16.573
2/16/2023 13:22	3526	18.776	7.177	16.573
2/16/2023 13:22	3527	18.786	7.179	16.575
2/16/2023 13:22	3528	18.753	7.176	16.57
2/16/2023 13:22	3529	18.753	7.178	16.573
2/16/2023 13:22	3530	18.767	7.176	16.57
2/16/2023 13:22	3531	18.774	7.176	16.57
2/16/2023 13:22	3532	18.735	7.176	16.569
2/16/2023 13:22	3533	18.788	7.179	16.577
2/16/2023 13:22	3534	18.757	7.176	16.568
2/16/2023 13:22	3535	18.774	7.178	16.575
2/16/2023 13:22	3536	18.757	7.178	16.574
2/16/2023 13:22	3537	18.776	7.178	16.575
2/16/2023 13:22	3538	18.767	7.178	16.573
2/16/2023 13:22	3539	18.746	7.177	16.572
2/16/2023 13:22	3540	18.771	7.177	16.572
2/16/2023 13:22	3541	18.759	7.176	16.569
2/16/2023 13:22	3542	18.772	7.179	16.577
2/16/2023 13:22	3543	18.752	7.179	16.576
2/16/2023 13:22	3544	18.773	7.177	16.572
2/16/2023 13:22	3545	18.753	7.176	16.569

2/16/2023 13:22	3546	18.791	7.176	16.57
2/16/2023 13:22	3547	18.758	7.178	16.575
2/16/2023 13:22	3548	18.759	7.178	16.573
2/16/2023 13:22	3549	18.737	7.178	16.574
2/16/2023 13:22	3550	18.758	7.177	16.571
2/16/2023 13:23	3551	18.757	7.18	16.578
2/16/2023 13:23	3552	18.762	7.179	16.575
2/16/2023 13:23	3553	18.763	7.178	16.575
2/16/2023 13:23	3554	18.743	7.176	16.57
2/16/2023 13:23	3555	18.771	7.177	16.571
2/16/2023 13:23	3556	18.771	7.177	16.57
2/16/2023 13:23	3557	18.756	7.177	16.572
2/16/2023 13:23	3558	18.778	7.179	16.577
2/16/2023 13:23	3559	18.763	7.178	16.575
2/16/2023 13:23	3560	18.78	7.178	16.573
2/16/2023 13:23	3561	18.765	7.177	16.571
2/16/2023 13:23	3562	18.763	7.178	16.573
2/16/2023 13:23	3563	18.756	7.178	16.574
2/16/2023 13:23	3564	18.761	7.177	16.57
2/16/2023 13:23	3565	18.772	7.177	16.572
2/16/2023 13:23	3566	18.76	7.179	16.575
2/16/2023 13:23	3567	18.76	7.179	16.576
2/16/2023 13:23	3568	18.758	7.175	16.568
2/16/2023 13:23	3569	18.76	7.179	16.576
2/16/2023 13:23	3570	18.774	7.178	16.573
2/16/2023 13:23	3571	18.767	7.179	16.577
2/16/2023 13:23	3572	18.774	7.178	16.573
2/16/2023 13:23	3573	18.753	7.176	16.57
2/16/2023 13:23	3574	18.762	7.175	16.568
2/16/2023 13:23	3575	18.78	7.175	16.568
2/16/2023 13:23	3576	18.782	7.177	16.571
2/16/2023 13:23	3577	18.766	7.177	16.571
2/16/2023 13:23	3578	18.75	7.178	16.574
2/16/2023 13:23	3579	18.792	7.178	16.573
2/16/2023 13:23	3580	18.747	7.176	16.57
2/16/2023 13:23	3581	18.774	7.175	16.567
2/16/2023 13:23	3582	18.739	7.177	16.571
2/16/2023 13:23	3583	18.757	7.178	16.573
2/16/2023 13:23	3584	18.754	7.178	16.573
2/16/2023 13:23	3585	18.768	7.179	16.576
2/16/2023 13:23	3586	18.758	7.177	16.572
2/16/2023 13:23	3587	18.759	7.177	16.572
2/16/2023 13:23	3588	18.767	7.178	16.573
2/16/2023 13:23	3589	18.74	7.176	16.569
2/16/2023 13:23	3590	18.749	7.178	16.573
2/16/2023 13:23	3591	18.765	7.178	16.575
2/16/2023 13:23	3592	18.749	7.177	16.57



2/16/2023 13:23	3593	18.776	7.176	16.57
2/16/2023 13:23	3594	18.757	7.178	16.575
2/16/2023 13:23	3595	18.766	7.176	16.57
2/16/2023 13:23	3596	18.769	7.175	16.567
2/16/2023 13:23	3597	18.759	7.176	16.569
2/16/2023 13:23	3598	18.761	7.179	16.575
2/16/2023 13:23	3599	18.753	7.177	16.57
2/16/2023 13:23	3600	18.757	7.177	16.572
2/16/2023 13:23	3601	18.76	7.178	16.574
2/16/2023 13:23	3602	18.725	7.175	16.567
2/16/2023 13:23	3603	18.771	7.178	16.573
2/16/2023 13:23	3604	18.745	7.176	16.569
2/16/2023 13:23	3605	18.771	7.178	16.574
2/16/2023 13:23	3606	18.775	7.178	16.573
2/16/2023 13:23	3607	18.763	7.177	16.572
2/16/2023 13:23	3608	18.749	7.18	16.578
2/16/2023 13:23	3609	18.76	7.177	16.572
2/16/2023 13:23	3610	18.763	7.177	16.573
2/16/2023 13:24	3611	18.748	7.177	16.572
2/16/2023 13:24	3612	18.753	7.176	16.57
2/16/2023 13:24	3613	18.763	7.179	16.575
2/16/2023 13:24	3614	18.787	7.177	16.573
2/16/2023 13:24	3615	18.767	7.178	16.573
2/16/2023 13:24	3616	18.774	7.177	16.571
2/16/2023 13:24	3617	18.767	7.179	16.576
2/16/2023 13:24	3618	18.782	7.178	16.574
2/16/2023 13:24	3619	18.763	7.176	16.57
2/16/2023 13:24	3620	18.786	7.175	16.566
2/16/2023 13:24	3621	18.75	7.178	16.573
2/16/2023 13:24	3622	18.751	7.176	16.57
2/16/2023 13:24	3623	18.755	7.176	16.569
2/16/2023 13:24	3624	18.771	7.178	16.574
2/16/2023 13:24	3625	18.756	7.175	16.567
2/16/2023 13:24	3626	18.769	7.176	16.569
2/16/2023 13:24	3627	18.75	7.176	16.57
2/16/2023 13:24	3628	18.757	7.176	16.57
2/16/2023 13:24	3629	18.741	7.177	16.572
2/16/2023 13:24	3630	18.779	7.178	16.574
2/16/2023 13:24	3631	18.776	7.178	16.573
2/16/2023 13:24	3632	18.77	7.177	16.57
2/16/2023 13:24	3633	18.758	7.177	16.572
2/16/2023 13:24	3634	18.748	7.178	16.575
2/16/2023 13:24	3635	18.761	7.177	16.572
2/16/2023 13:24	3636	18.783	7.177	16.572
2/16/2023 13:24	3637	18.767	7.177	16.571
2/16/2023 13:24	3638	18.758	7.176	16.569
2/16/2023 13:24	3639	18.771	7.179	16.575

2/16/2023 13:24	3640	18.763	7.176	16.569
2/16/2023 13:24	3641	18.774	7.178	16.575
2/16/2023 13:24	3642	18.762	7.176	16.568
2/16/2023 13:24	3643	18.781	7.178	16.574
2/16/2023 13:24	3644	18.77	7.178	16.574
2/16/2023 13:24	3645	18.773	7.178	16.574
2/16/2023 13:24	3646	18.75	7.178	16.574
2/16/2023 13:24	3647	18.773	7.176	16.57
2/16/2023 13:24	3648	18.75	7.177	16.571
2/16/2023 13:24	3649	18.769	7.175	16.568
2/16/2023 13:24	3650	18.739	7.177	16.572
2/16/2023 13:24	3651	18.763	7.176	16.57
2/16/2023 13:24	3652	18.768	7.176	16.568
2/16/2023 13:24	3653	18.769	7.179	16.576
2/16/2023 13:24	3654	18.771	7.177	16.571
2/16/2023 13:24	3655	18.761	7.175	16.567
2/16/2023 13:24	3656	18.757	7.178	16.573
2/16/2023 13:24	3657	18.756	7.177	16.571
2/16/2023 13:24	3658	18.761	7.178	16.573
2/16/2023 13:24	3659	18.777	7.179	16.576
2/16/2023 13:24	3660	18.753	7.176	16.57
2/16/2023 13:24	3661	18.757	7.177	16.57
2/16/2023 13:24	3662	18.784	7.177	16.572
2/16/2023 13:24	3663	18.774	7.178	16.573
2/16/2023 13:24	3664	18.77	7.176	16.569
2/16/2023 13:24	3665	18.751	7.176	16.57
2/16/2023 13:24	3666	18.74	7.177	16.571
2/16/2023 13:24	3667	18.774	7.177	16.572
2/16/2023 13:24	3668	18.75	7.178	16.573
2/16/2023 13:24	3669	18.755	7.178	16.573
2/16/2023 13:24	3670	18.768	7.177	16.571
2/16/2023 13:25	3671	18.756	7.179	16.576
2/16/2023 13:25	3672	18.774	7.177	16.571
2/16/2023 13:25	3673	18.756	7.177	16.572
2/16/2023 13:25	3674	18.742	7.179	16.577
2/16/2023 13:25	3675	18.76	7.177	16.571
2/16/2023 13:25	3676	18.772	7.178	16.573
2/16/2023 13:25	3677	18.758	7.178	16.573
2/16/2023 13:25	3678	18.763	7.178	16.573
2/16/2023 13:25	3679	18.764	7.179	16.575
2/16/2023 13:25	3680	18.79	7.177	16.572
2/16/2023 13:25	3681	18.742	7.174	16.566
2/16/2023 13:25	3682	18.75	7.177	16.572
2/16/2023 13:25	3683	18.778	7.177	16.572
2/16/2023 13:25	3684	18.763	7.177	16.572
2/16/2023 13:25	3685	18.759	7.179	16.575
2/16/2023 13:25	3686	18.752	7.175	16.567

2/16/2023 13:25	3687	18.758	7.176	16.57
2/16/2023 13:25	3688	18.758	7.177	16.57
2/16/2023 13:25	3689	18.773	7.177	16.571
2/16/2023 13:25	3690	18.772	7.178	16.574
2/16/2023 13:25	3691	18.768	7.174	16.565
2/16/2023 13:25	3692	18.773	7.176	16.57
2/16/2023 13:25	3693	18.752	7.178	16.573
2/16/2023 13:25	3694	18.769	7.177	16.571
2/16/2023 13:25	3695	18.769	7.176	16.57
2/16/2023 13:25	3696	18.74	7.177	16.572
2/16/2023 13:25	3697	18.777	7.177	16.572
2/16/2023 13:25	3698	18.758	7.177	16.572
2/16/2023 13:25	3699	18.753	7.177	16.57
2/16/2023 13:25	3700	18.787	7.177	16.572
2/16/2023 13:25	3701	18.761	7.176	16.57
2/16/2023 13:25	3702	18.771	7.178	16.573
2/16/2023 13:25	3703	18.766	7.178	16.573
2/16/2023 13:25	3704	18.766	7.177	16.572
2/16/2023 13:25	3705	18.744	7.175	16.568
2/16/2023 13:25	3706	18.753	7.176	16.57
2/16/2023 13:25	3707	18.776	7.176	16.569
2/16/2023 13:25	3708	18.758	7.175	16.566
2/16/2023 13:25	3709	18.763	7.178	16.574
2/16/2023 13:25	3710	18.756	7.176	16.569
2/16/2023 13:25	3711	18.765	7.178	16.573
2/16/2023 13:25	3712	18.75	7.178	16.573
2/16/2023 13:25	3713	18.75	7.178	16.573
2/16/2023 13:25	3714	18.771	7.175	16.567
2/16/2023 13:25	3715	18.771	7.177	16.571
2/16/2023 13:25	3716	18.748	7.177	16.571
2/16/2023 13:25	3717	18.745	7.178	16.574
2/16/2023 13:25	3718	18.762	7.179	16.575
2/16/2023 13:25	3719	18.773	7.177	16.571
2/16/2023 13:25	3720	18.769	7.177	16.57
2/16/2023 13:25	3721	18.747	7.175	16.567
2/16/2023 13:25	3722	18.769	7.175	16.566
2/16/2023 13:25	3723	18.768	7.175	16.567
2/16/2023 13:25	3724	18.763	7.176	16.57
2/16/2023 13:25	3725	18.769	7.177	16.571
2/16/2023 13:25	3726	18.756	7.177	16.572
2/16/2023 13:25	3727	18.768	7.177	16.571
2/16/2023 13:25	3728	18.75	7.176	16.569
2/16/2023 13:25	3729	18.752	7.178	16.573
2/16/2023 13:25	3730	18.768	7.177	16.572
2/16/2023 13:26	3731	18.768	7.176	16.569
2/16/2023 13:26	3732	18.756	7.176	16.57
2/16/2023 13:26	3733	18.746	7.178	16.574

2/16/2023 13:26	3734	18.768	7.176	16.569
2/16/2023 13:26	3735	18.75	7.176	16.57
2/16/2023 13:26	3736	18.764	7.178	16.573
2/16/2023 13:26	3737	18.757	7.179	16.576
2/16/2023 13:26	3738	18.763	7.177	16.57
2/16/2023 13:26	3739	18.757	7.18	16.579
2/16/2023 13:26	3740	18.766	7.176	16.57
2/16/2023 13:26	3741	18.772	7.176	16.569
2/16/2023 13:26	3742	18.769	7.178	16.573
2/16/2023 13:26	3743	18.764	7.175	16.566
2/16/2023 13:26	3744	18.756	7.177	16.57
2/16/2023 13:26	3745	18.769	7.179	16.576
2/16/2023 13:26	3746	18.756	7.175	16.568
2/16/2023 13:26	3747	18.759	7.176	16.57
2/16/2023 13:26	3748	18.778	7.177	16.57
2/16/2023 13:26	3749	18.765	7.176	16.569
2/16/2023 13:26	3750	18.77	7.177	16.572
2/16/2023 13:26	3751	18.768	7.178	16.573
2/16/2023 13:26	3752	18.756	7.177	16.572
2/16/2023 13:26	3753	18.761	7.178	16.575
2/16/2023 13:26	3754	18.767	7.178	16.575
2/16/2023 13:26	3755	18.779	7.179	16.575
2/16/2023 13:26	3756	18.761	7.176	16.57
2/16/2023 13:26	3757	18.745	7.179	16.575
2/16/2023 13:26	3758	18.758	7.177	16.57
2/16/2023 13:26	3759	18.754	7.178	16.573
2/16/2023 13:26	3760	18.77	7.179	16.575
2/16/2023 13:26	3761	18.752	7.174	16.565
2/16/2023 13:26	3762	18.739	7.179	16.575
2/16/2023 13:26	3763	18.762	7.178	16.575
2/16/2023 13:26	3764	18.76	7.177	16.571
2/16/2023 13:26	3765	18.768	7.176	16.569
2/16/2023 13:26	3766	18.761	7.178	16.574
2/16/2023 13:26	3767	18.779	7.178	16.573
2/16/2023 13:26	3768	18.756	7.178	16.575
2/16/2023 13:26	3769	18.748	7.179	16.575
2/16/2023 13:26	3770	18.78	7.176	16.569
2/16/2023 13:26	3771	18.766	7.178	16.574
2/16/2023 13:26	3772	18.75	7.177	16.571
2/16/2023 13:26	3773	18.771	7.177	16.57
2/16/2023 13:26	3774	18.769	7.176	16.57
2/16/2023 13:26	3775	18.74	7.178	16.574
2/16/2023 13:26	3776	18.758	7.177	16.572
2/16/2023 13:26	3777	18.769	7.177	16.572
2/16/2023 13:26	3778	18.766	7.177	16.571
2/16/2023 13:26	3779	18.763	7.177	16.572
2/16/2023 13:26	3780	18.745	7.177	16.572

2/16/2023 13:26	3781	18.763	7.179	16.577
2/16/2023 13:26	3782	18.735	7.178	16.573
2/16/2023 13:26	3783	18.779	7.176	16.569
2/16/2023 13:26	3784	18.752	7.174	16.566
2/16/2023 13:26	3785	18.775	7.178	16.573
2/16/2023 13:26	3786	18.752	7.175	16.567
2/16/2023 13:26	3787	18.772	7.177	16.571
2/16/2023 13:26	3788	18.776	7.177	16.572
2/16/2023 13:26	3789	18.771	7.177	16.572
2/16/2023 13:26	3790	18.756	7.178	16.573
2/16/2023 13:27	3791	18.776	7.177	16.571
2/16/2023 13:27	3792	18.767	7.177	16.572
2/16/2023 13:27	3793	18.784	7.177	16.572
2/16/2023 13:27	3794	18.774	7.181	16.58
2/16/2023 13:27	3795	18.769	7.175	16.568
2/16/2023 13:27	3796	18.784	7.179	16.577
2/16/2023 13:27	3797	18.769	7.177	16.571
2/16/2023 13:27	3798	18.763	7.178	16.573
2/16/2023 13:27	3799	18.74	7.178	16.575
2/16/2023 13:27	3800	18.765	7.177	16.572
2/16/2023 13:27	3801	18.774	7.178	16.574
2/16/2023 13:27	3802	18.756	7.179	16.575
2/16/2023 13:27	3803	18.755	7.178	16.574
2/16/2023 13:27	3804	18.76	7.176	16.57
2/16/2023 13:27	3805	18.785	7.177	16.572
2/16/2023 13:27	3806	18.76	7.175	16.568
2/16/2023 13:27	3807	18.75	7.178	16.573
2/16/2023 13:27	3808	18.771	7.177	16.571
2/16/2023 13:27	3809	18.747	7.177	16.572
2/16/2023 13:27	3810	18.759	7.178	16.574
2/16/2023 13:27	3811	18.769	7.176	16.57
2/16/2023 13:27	3812	18.772	7.177	16.572
2/16/2023 13:27	3813	18.752	7.18	16.578
2/16/2023 13:27	3814	18.765	7.176	16.57
2/16/2023 13:27	3815	18.753	7.174	16.565
2/16/2023 13:27	3816	18.769	7.176	16.57
2/16/2023 13:27	3817	18.761	7.176	16.57
2/16/2023 13:27	3818	18.743	7.176	16.569
2/16/2023 13:27	3819	18.757	7.177	16.572
2/16/2023 13:27	3820	18.769	7.178	16.574
2/16/2023 13:27	3821	18.754	7.179	16.576
2/16/2023 13:27	3822	18.774	7.178	16.574
2/16/2023 13:27	3823	18.768	7.177	16.571
2/16/2023 13:27	3824	18.765	7.178	16.574
2/16/2023 13:27	3825	18.776	7.179	16.575
2/16/2023 13:27	3826	18.766	7.177	16.572
2/16/2023 13:27	3827	18.758	7.177	16.57

2/16/2023 13:27	3828	18.771	7.178	16.575
2/16/2023 13:27	3829	18.763	7.177	16.572
2/16/2023 13:27	3830	18.761	7.178	16.573
2/16/2023 13:27	3831	18.761	7.177	16.572
2/16/2023 13:27	3832	18.774	7.177	16.57
2/16/2023 13:27	3833	18.771	7.179	16.576
2/16/2023 13:27	3834	18.747	7.177	16.571
2/16/2023 13:27	3835	18.765	7.178	16.574
2/16/2023 13:27	3836	18.766	7.179	16.576
2/16/2023 13:27	3837	18.774	7.177	16.572
2/16/2023 13:27	3838	18.77	7.177	16.572
2/16/2023 13:27	3839	18.782	7.179	16.576
2/16/2023 13:27	3840	18.751	7.178	16.573
2/16/2023 13:27	3841	18.761	7.179	16.576
2/16/2023 13:27	3842	18.785	7.176	16.568
2/16/2023 13:27	3843	18.745	7.179	16.577
2/16/2023 13:27	3844	18.763	7.178	16.575
2/16/2023 13:27	3845	18.751	7.179	16.575
2/16/2023 13:27	3846	18.766	7.18	16.578
2/16/2023 13:27	3847	18.748	7.178	16.574
2/16/2023 13:27	3848	18.764	7.178	16.573
2/16/2023 13:27	3849	18.772	7.178	16.573
2/16/2023 13:27	3850	18.761	7.178	16.574
2/16/2023 13:28	3851	18.774	7.18	16.579
2/16/2023 13:28	3852	18.787	7.179	16.577
2/16/2023 13:28	3853	18.761	7.177	16.572
2/16/2023 13:28	3854	18.763	7.177	16.573
2/16/2023 13:28	3855	18.784	7.178	16.574
2/16/2023 13:28	3856	18.776	7.176	16.569
2/16/2023 13:28	3857	18.752	7.175	16.567
2/16/2023 13:28	3858	18.762	7.178	16.574
2/16/2023 13:28	3859	18.769	7.176	16.568
2/16/2023 13:28	3860	18.753	7.179	16.575
2/16/2023 13:28	3861	18.761	7.178	16.573
2/16/2023 13:28	3862	18.771	7.177	16.572
2/16/2023 13:28	3863	18.738	7.178	16.573
2/16/2023 13:28	3864	18.776	7.177	16.571
2/16/2023 13:28	3865	18.742	7.179	16.576
2/16/2023 13:28	3866	18.753	7.178	16.573
2/16/2023 13:28	3867	18.753	7.179	16.575
2/16/2023 13:28	3868	18.759	7.179	16.576
2/16/2023 13:28	3869	18.754	7.177	16.572
2/16/2023 13:28	3870	18.771	7.179	16.577
2/16/2023 13:28	3871	18.756	7.178	16.574
2/16/2023 13:28	3872	18.776	7.177	16.572
2/16/2023 13:28	3873	18.744	7.178	16.574
2/16/2023 13:28	3874	18.769	7.178	16.575

2/16/2023 13:28	3875	18.765	7.178	16.574
2/16/2023 13:28	3876	18.757	7.18	16.577
2/16/2023 13:28	3877	18.758	7.179	16.577
2/16/2023 13:28	3878	18.749	7.176	16.569
2/16/2023 13:28	3879	18.766	7.177	16.572
2/16/2023 13:28	3880	18.76	7.179	16.576
2/16/2023 13:28	3881	18.781	7.175	16.568
2/16/2023 13:28	3882	18.766	7.178	16.574
2/16/2023 13:28	3883	18.745	7.177	16.571
2/16/2023 13:28	3884	18.764	7.178	16.573
2/16/2023 13:28	3885	18.735	7.176	16.57
2/16/2023 13:28	3886	18.771	7.18	16.578
2/16/2023 13:28	3887	18.741	7.176	16.57
2/16/2023 13:28	3888	18.761	7.179	16.576
2/16/2023 13:28	3889	18.776	7.176	16.57
2/16/2023 13:28	3890	18.768	7.177	16.571
2/16/2023 13:28	3891	18.745	7.176	16.57
2/16/2023 13:28	3892	18.766	7.179	16.575
2/16/2023 13:28	3893	18.744	7.177	16.572
2/16/2023 13:28	3894	18.753	7.18	16.578
2/16/2023 13:28	3895	18.743	7.177	16.572
2/16/2023 13:28	3896	18.766	7.177	16.571
2/16/2023 13:28	3897	18.767	7.177	16.571
2/16/2023 13:28	3898	18.757	7.177	16.573
2/16/2023 13:28	3899	18.762	7.176	16.569
2/16/2023 13:28	3900	18.77	7.18	16.579
2/16/2023 13:28	3901	18.774	7.178	16.573
2/16/2023 13:28	3902	18.773	7.178	16.573
2/16/2023 13:28	3903	18.773	7.179	16.577
2/16/2023 13:28	3904	18.741	7.179	16.577
2/16/2023 13:28	3905	18.763	7.177	16.572
2/16/2023 13:28	3906	18.748	7.179	16.575
2/16/2023 13:28	3907	18.766	7.178	16.574
2/16/2023 13:28	3908	18.768	7.178	16.574
2/16/2023 13:28	3909	18.763	7.179	16.576
2/16/2023 13:28	3910	18.771	7.178	16.574
2/16/2023 13:29	3911	18.765	7.179	16.577
2/16/2023 13:29	3912	18.753	7.178	16.573
2/16/2023 13:29	3913	18.768	7.179	16.576
2/16/2023 13:29	3914	18.789	7.179	16.576
2/16/2023 13:29	3915	18.763	7.179	16.575
2/16/2023 13:29	3916	18.758	7.178	16.574
2/16/2023 13:29	3917	18.765	7.178	16.573
2/16/2023 13:29	3918	18.766	7.177	16.571
2/16/2023 13:29	3919	18.771	7.176	16.569
2/16/2023 13:29	3920	18.767	7.178	16.573
2/16/2023 13:29	3921	18.761	7.178	16.573

2/16/2023 13:29	3922	18.766	7.18	16.577
2/16/2023 13:29	3923	18.762	7.176	16.57
2/16/2023 13:29	3924	18.782	7.179	16.577
2/16/2023 13:29	3925	18.75	7.177	16.571
2/16/2023 13:29	3926	18.748	7.177	16.572
2/16/2023 13:29	3927	18.749	7.176	16.57
2/16/2023 13:29	3928	18.743	7.177	16.573
2/16/2023 13:29	3929	18.769	7.177	16.572
2/16/2023 13:29	3930	18.748	7.177	16.572
2/16/2023 13:29	3931	18.79	7.179	16.575
2/16/2023 13:29	3932	18.768	7.177	16.571
2/16/2023 13:29	3933	18.763	7.178	16.573
2/16/2023 13:29	3934	18.765	7.179	16.577
2/16/2023 13:29	3935	18.786	7.176	16.57
2/16/2023 13:29	3936	18.759	7.178	16.575
2/16/2023 13:29	3937	18.75	7.179	16.576
2/16/2023 13:29	3938	18.763	7.178	16.573
2/16/2023 13:29	3939	18.754	7.178	16.573
2/16/2023 13:29	3940	18.773	7.176	16.569
2/16/2023 13:29	3941	18.792	7.178	16.573
2/16/2023 13:29	3942	18.748	7.177	16.573
2/16/2023 13:29	3943	18.766	7.178	16.574
2/16/2023 13:29	3944	18.765	7.177	16.572
2/16/2023 13:29	3945	18.748	7.177	16.572
2/16/2023 13:29	3946	18.76	7.176	16.57
2/16/2023 13:29	3947	18.749	7.178	16.573
2/16/2023 13:29	3948	18.769	7.18	16.577
2/16/2023 13:29	3949	18.737	7.173	16.563
2/16/2023 13:29	3950	18.772	7.178	16.574
2/16/2023 13:29	3951	18.776	7.179	16.576
2/16/2023 13:29	3952	18.763	7.177	16.572
2/16/2023 13:29	3953	18.769	7.178	16.574
2/16/2023 13:29	3954	18.766	7.178	16.574
2/16/2023 13:29	3955	18.78	7.178	16.574
2/16/2023 13:29	3956	18.746	7.175	16.567
2/16/2023 13:29	3957	18.781	7.179	16.576
2/16/2023 13:29	3958	18.756	7.177	16.571
2/16/2023 13:29	3959	18.761	7.179	16.576
2/16/2023 13:29	3960	18.756	7.18	16.578
2/16/2023 13:29	3961	18.758	7.179	16.575
2/16/2023 13:29	3962	18.766	7.178	16.574
2/16/2023 13:29	3963	18.772	7.176	16.57
2/16/2023 13:29	3964	18.754	7.176	16.569
2/16/2023 13:29	3965	18.75	7.177	16.572
2/16/2023 13:29	3966	18.774	7.177	16.572
2/16/2023 13:29	3967	18.748	7.179	16.577
2/16/2023 13:29	3968	18.769	7.178	16.573



2/16/2023 13:29	3969	18.762	7.177	16.572
2/16/2023 13:29	3970	18.773	7.179	16.576
2/16/2023 13:30	3971	18.741	7.178	16.574
2/16/2023 13:30	3972	18.768	7.179	16.575
2/16/2023 13:30	3973	18.753	7.178	16.575
2/16/2023 13:30	3974	18.756	7.178	16.573
2/16/2023 13:30	3975	18.775	7.179	16.575
2/16/2023 13:30	3976	18.769	7.178	16.573
2/16/2023 13:30	3977	18.751	7.178	16.575
2/16/2023 13:30	3978	18.769	7.177	16.572
2/16/2023 13:30	3979	18.771	7.177	16.572
2/16/2023 13:30	3980	18.768	7.18	16.578
2/16/2023 13:30	3981	18.739	7.178	16.573
2/16/2023 13:30	3982	18.756	7.177	16.57
2/16/2023 13:30	3983	18.783	7.177	16.571
2/16/2023 13:30	3984	18.758	7.177	16.573
2/16/2023 13:30	3985	18.743	7.178	16.575
2/16/2023 13:30	3986	18.773	7.179	16.576
2/16/2023 13:30	3987	18.746	7.178	16.573
2/16/2023 13:30	3988	18.748	7.177	16.571
2/16/2023 13:30	3989	18.765	7.177	16.571
2/16/2023 13:30	3990	18.764	7.177	16.572
2/16/2023 13:30	3991	18.75	7.176	16.569
2/16/2023 13:30	3992	18.75	7.177	16.573
2/16/2023 13:30	3993	18.779	7.179	16.577
2/16/2023 13:30	3994	18.758	7.18	16.578
2/16/2023 13:30	3995	18.776	7.177	16.571
2/16/2023 13:30	3996	18.728	7.176	16.57
2/16/2023 13:30	3997	18.763	7.177	16.571
2/16/2023 13:30	3998	18.753	7.179	16.576
2/16/2023 13:30	3999	18.762	7.178	16.575
2/16/2023 13:30	4000	18.776	7.179	16.577
2/16/2023 13:30	4001	18.747	7.177	16.572
2/16/2023 13:30	4002	18.756	7.177	16.572
2/16/2023 13:30	4003	18.763	7.178	16.574
2/16/2023 13:30	4004	18.756	7.176	16.569
2/16/2023 13:30	4005	18.774	7.177	16.571
2/16/2023 13:30	4006	18.755	7.178	16.573
2/16/2023 13:30	4007	18.766	7.18	16.578
2/16/2023 13:30	4008	18.749	7.179	16.575
2/16/2023 13:30	4009	18.759	7.178	16.575
2/16/2023 13:30	4010	18.763	7.177	16.571
2/16/2023 13:30	4011	18.769	7.177	16.572
2/16/2023 13:30	4012	18.749	7.177	16.573
2/16/2023 13:30	4013	18.765	7.177	16.571
2/16/2023 13:30	4014	18.738	7.178	16.574
2/16/2023 13:30	4015	18.77	7.176	16.57

2/16/2023 13:30	4016	18.766	7.177	16.571
2/16/2023 13:30	4017	18.782	7.18	16.577
2/16/2023 13:30	4018	18.762	7.177	16.572
2/16/2023 13:30	4019	18.761	7.179	16.576
2/16/2023 13:30	4020	18.748	7.179	16.576
2/16/2023 13:30	4021	18.78	7.178	16.574
2/16/2023 13:30	4022	18.763	7.176	16.57
2/16/2023 13:30	4023	18.788	7.179	16.576
2/16/2023 13:30	4024	18.756	7.177	16.573
2/16/2023 13:30	4025	18.783	7.179	16.576
2/16/2023 13:30	4026	18.764	7.179	16.577
2/16/2023 13:30	4027	18.76	7.178	16.575
2/16/2023 13:30	4028	18.747	7.179	16.577
2/16/2023 13:30	4029	18.759	7.176	16.57
2/16/2023 13:30	4030	18.756	7.177	16.572
2/16/2023 13:31	4031	18.769	7.178	16.573
2/16/2023 13:31	4032	18.781	7.176	16.569
2/16/2023 13:31	4033	18.769	7.178	16.574
2/16/2023 13:31	4034	18.762	7.176	16.569
2/16/2023 13:31	4035	18.767	7.179	16.576
2/16/2023 13:31	4036	18.749	7.177	16.571
2/16/2023 13:31	4037	18.758	7.177	16.572
2/16/2023 13:31	4038	18.767	7.178	16.575
2/16/2023 13:31	4039	18.768	7.178	16.574
2/16/2023 13:31	4040	18.759	7.176	16.569
2/16/2023 13:31	4041	18.769	7.178	16.573
2/16/2023 13:31	4042	18.748	7.176	16.569
2/16/2023 13:31	4043	18.786	7.178	16.575
2/16/2023 13:31	4044	18.763	7.179	16.575
2/16/2023 13:31	4045	18.753	7.178	16.574
2/16/2023 13:31	4046	18.77	7.181	16.58
2/16/2023 13:31	4047	18.757	7.179	16.576
2/16/2023 13:31	4048	18.756	7.178	16.573
2/16/2023 13:31	4049	18.766	7.179	16.575
2/16/2023 13:31	4050	18.783	7.176	16.57
2/16/2023 13:31	4051	18.743	7.18	16.578
2/16/2023 13:31	4052	18.776	7.18	16.577
2/16/2023 13:31	4053	18.747	7.177	16.57
2/16/2023 13:31	4054	18.756	7.179	16.577
2/16/2023 13:31	4055	18.762	7.178	16.574
2/16/2023 13:31	4056	18.77	7.178	16.575
2/16/2023 13:31	4057	18.761	7.178	16.574
2/16/2023 13:31	4058	18.777	7.178	16.574
2/16/2023 13:31	4059	18.767	7.179	16.577
2/16/2023 13:31	4060	18.773	7.177	16.571
2/16/2023 13:31	4061	18.739	7.176	16.57
2/16/2023 13:31	4062	18.751	7.177	16.572

2/16/2023 13:31	4063	18.763	7.176	16.569
2/16/2023 13:31	4064	18.76	7.177	16.572
2/16/2023 13:31	4065	18.745	7.176	16.569
2/16/2023 13:31	4066	18.775	7.177	16.572
2/16/2023 13:31	4067	18.78	7.18	16.578
2/16/2023 13:31	4068	18.776	7.179	16.576
2/16/2023 13:31	4069	18.768	7.176	16.57
2/16/2023 13:31	4070	18.763	7.176	16.57
2/16/2023 13:31	4071	18.754	7.176	16.57
2/16/2023 13:31	4072	18.773	7.179	16.575
2/16/2023 13:31	4073	18.754	7.178	16.573
2/16/2023 13:31	4074	18.77	7.176	16.57
2/16/2023 13:31	4075	18.77	7.177	16.572
2/16/2023 13:31	4076	18.773	7.178	16.574
2/16/2023 13:31	4077	18.776	7.179	16.575
2/16/2023 13:31	4078	18.763	7.178	16.574
2/16/2023 13:31	4079	18.775	7.18	16.578
2/16/2023 13:31	4080	18.775	7.178	16.574
2/16/2023 13:31	4081	18.758	7.178	16.575
2/16/2023 13:31	4082	18.761	7.177	16.573
2/16/2023 13:31	4083	18.761	7.176	16.569
2/16/2023 13:31	4084	18.745	7.178	16.574
2/16/2023 13:31	4085	18.761	7.176	16.57
2/16/2023 13:31	4086	18.753	7.176	16.569
2/16/2023 13:31	4087	18.766	7.178	16.573
2/16/2023 13:31	4088	18.748	7.178	16.574
2/16/2023 13:31	4089	18.748	7.175	16.568
2/16/2023 13:31	4090	18.763	7.177	16.572
2/16/2023 13:32	4091	18.777	7.178	16.574
2/16/2023 13:32	4092	18.758	7.177	16.571
2/16/2023 13:32	4093	18.738	7.178	16.573
2/16/2023 13:32	4094	18.756	7.175	16.568
2/16/2023 13:32	4095	18.774	7.176	16.57
2/16/2023 13:32	4096	18.752	7.177	16.571
2/16/2023 13:32	4097	18.767	7.177	16.571
2/16/2023 13:32	4098	18.762	7.177	16.571
2/16/2023 13:32	4099	18.756	7.175	16.566
2/16/2023 13:32	4100	18.766	7.176	16.57
2/16/2023 13:32	4101	18.763	7.177	16.572
2/16/2023 13:32	4102	18.766	7.176	16.57
2/16/2023 13:32	4103	18.768	7.178	16.573
2/16/2023 13:32	4104	18.758	7.177	16.572
2/16/2023 13:32	4105	18.761	7.176	16.57
2/16/2023 13:32	4106	18.767	7.178	16.573
2/16/2023 13:32	4107	18.771	7.18	16.577
2/16/2023 13:32	4108	18.759	7.178	16.574
2/16/2023 13:32	4109	18.763	7.177	16.572

2/16/2023 13:32	4110	18.766	7.177	16.571
2/16/2023 13:32	4111	18.745	7.176	16.57
2/16/2023 13:32	4112	18.768	7.177	16.572
2/16/2023 13:32	4113	18.779	7.178	16.575
2/16/2023 13:32	4114	18.748	7.178	16.573
2/16/2023 13:32	4115	18.749	7.178	16.574
2/16/2023 13:32	4116	18.774	7.18	16.579
2/16/2023 13:32	4117	18.754	7.176	16.569
2/16/2023 13:32	4118	18.745	7.18	16.578
2/16/2023 13:32	4119	18.779	7.177	16.572
2/16/2023 13:32	4120	18.747	7.178	16.573
2/16/2023 13:32	4121	18.777	7.176	16.57
2/16/2023 13:32	4122	18.765	7.178	16.574
2/16/2023 13:32	4123	18.77	7.177	16.571
2/16/2023 13:32	4124	18.75	7.179	16.577
2/16/2023 13:32	4125	18.759	7.178	16.575
2/16/2023 13:32	4126	18.758	7.177	16.571
2/16/2023 13:32	4127	18.766	7.179	16.575
2/16/2023 13:32	4128	18.77	7.176	16.569
2/16/2023 13:32	4129	18.762	7.179	16.577
2/16/2023 13:32	4130	18.757	7.177	16.571
2/16/2023 13:32	4131	18.761	7.179	16.576
2/16/2023 13:32	4132	18.732	7.177	16.572
2/16/2023 13:32	4133	18.758	7.177	16.572
2/16/2023 13:32	4134	18.766	7.178	16.574
2/16/2023 13:32	4135	18.74	7.177	16.571
2/16/2023 13:32	4136	18.77	7.176	16.57
2/16/2023 13:32	4137	18.769	7.179	16.576
2/16/2023 13:32	4138	18.771	7.178	16.575
2/16/2023 13:32	4139	18.753	7.177	16.573
2/16/2023 13:32	4140	18.754	7.176	16.568
2/16/2023 13:32	4141	18.766	7.178	16.573
2/16/2023 13:32	4142	18.763	7.177	16.571
2/16/2023 13:32	4143	18.75	7.177	16.572
2/16/2023 13:32	4144	18.744	7.179	16.576
2/16/2023 13:32	4145	18.745	7.181	16.581
2/16/2023 13:32	4146	18.754	7.178	16.575
2/16/2023 13:32	4147	18.763	7.18	16.579
2/16/2023 13:32	4148	18.752	7.178	16.574
2/16/2023 13:32	4149	18.767	7.176	16.569
2/16/2023 13:32	4150	18.758	7.178	16.573
2/16/2023 13:33	4151	18.766	7.177	16.573
2/16/2023 13:33	4152	18.784	7.179	16.577
2/16/2023 13:33	4153	18.751	7.178	16.575
2/16/2023 13:33	4154	18.762	7.18	16.579
2/16/2023 13:33	4155	18.743	7.18	16.579
2/16/2023 13:33	4156	18.767	7.177	16.571

2/16/2023 13:33	4157	18.751	7.178	16.573
2/16/2023 13:33	4158	18.768	7.181	16.582
2/16/2023 13:33	4159	18.769	7.18	16.578
2/16/2023 13:33	4160	18.776	7.18	16.578
2/16/2023 13:33	4161	18.758	7.177	16.572
2/16/2023 13:33	4162	18.783	7.179	16.576
2/16/2023 13:33	4163	18.776	7.178	16.573
2/16/2023 13:33	4164	18.758	7.175	16.566
2/16/2023 13:33	4165	18.766	7.179	16.576
2/16/2023 13:33	4166	18.779	7.179	16.577
2/16/2023 13:33	4167	18.746	7.177	16.571
2/16/2023 13:33	4168	18.753	7.176	16.57
2/16/2023 13:33	4169	18.753	7.177	16.57
2/16/2023 13:33	4170	18.78	7.179	16.575
2/16/2023 13:33	4171	18.761	7.177	16.572
2/16/2023 13:33	4172	18.763	7.177	16.573
2/16/2023 13:33	4173	18.739	7.178	16.574
2/16/2023 13:33	4174	18.758	7.179	16.575
2/16/2023 13:33	4175	18.757	7.178	16.573
2/16/2023 13:33	4176	18.791	7.18	16.579
2/16/2023 13:33	4177	18.752	7.179	16.576
2/16/2023 13:33	4178	18.745	7.178	16.574
2/16/2023 13:33	4179	18.76	7.178	16.573
2/16/2023 13:33	4180	18.758	7.18	16.579
2/16/2023 13:33	4181	18.774	7.18	16.579
2/16/2023 13:33	4182	18.757	7.178	16.574
2/16/2023 13:33	4183	18.782	7.178	16.575
2/16/2023 13:33	4184	18.761	7.179	16.576
2/16/2023 13:33	4185	18.746	7.178	16.574
2/16/2023 13:33	4186	18.758	7.178	16.575
2/16/2023 13:33	4187	18.79	7.178	16.574
2/16/2023 13:33	4188	18.756	7.177	16.571
2/16/2023 13:33	4189	18.769	7.178	16.574
2/16/2023 13:33	4190	18.78	7.179	16.576
2/16/2023 13:33	4191	18.772	7.179	16.577
2/16/2023 13:33	4192	18.75	7.174	16.565
2/16/2023 13:33	4193	18.779	7.177	16.571
2/16/2023 13:33	4194	18.769	7.178	16.574
2/16/2023 13:33	4195	18.761	7.177	16.573
2/16/2023 13:33	4196	18.757	7.177	16.572
2/16/2023 13:33	4197	18.772	7.177	16.571
2/16/2023 13:33	4198	18.774	7.178	16.575
2/16/2023 13:33	4199	18.749	7.179	16.577
2/16/2023 13:33	4200	18.751	7.178	16.573
2/16/2023 13:33	4201	18.763	7.177	16.572
2/16/2023 13:33	4202	18.736	7.179	16.576
2/16/2023 13:33	4203	18.767	7.177	16.571

2/16/2023 13:33	4204	18.738	7.179	16.576
2/16/2023 13:33	4205	18.779	7.178	16.575
2/16/2023 13:33	4206	18.766	7.179	16.577
2/16/2023 13:33	4207	18.78	7.178	16.575
2/16/2023 13:33	4208	18.756	7.178	16.574
2/16/2023 13:33	4209	18.755	7.177	16.57
2/16/2023 13:33	4210	18.768	7.178	16.573
2/16/2023 13:34	4211	18.76	7.178	16.575
2/16/2023 13:34	4212	18.756	7.177	16.573
2/16/2023 13:34	4213	18.732	7.179	16.577
2/16/2023 13:34	4214	18.758	7.177	16.572
2/16/2023 13:34	4215	18.757	7.178	16.574
2/16/2023 13:34	4216	18.776	7.178	16.573
2/16/2023 13:34	4217	18.766	7.178	16.574
2/16/2023 13:34	4218	18.758	7.177	16.572
2/16/2023 13:34	4219	18.773	7.178	16.574
2/16/2023 13:34	4220	18.77	7.18	16.578
2/16/2023 13:34	4221	18.773	7.18	16.578
2/16/2023 13:34	4222	18.75	7.177	16.571
2/16/2023 13:34	4223	18.766	7.176	16.569
2/16/2023 13:34	4224	18.761	7.179	16.575
2/16/2023 13:34	4225	18.761	7.177	16.572
2/16/2023 13:34	4226	18.764	7.177	16.571
2/16/2023 13:34	4227	18.748	7.179	16.577
2/16/2023 13:34	4228	18.751	7.177	16.571
2/16/2023 13:34	4229	18.761	7.177	16.573
2/16/2023 13:34	4230	18.74	7.178	16.574
2/16/2023 13:34	4231	18.765	7.175	16.566
2/16/2023 13:34	4232	18.783	7.176	16.57
2/16/2023 13:34	4233	18.789	7.177	16.572
2/16/2023 13:34	4234	18.782	7.176	16.57
2/16/2023 13:34	4235	18.767	7.178	16.573
2/16/2023 13:34	4236	18.756	7.179	16.576
2/16/2023 13:34	4237	18.745	7.178	16.574
2/16/2023 13:34	4238	18.759	7.176	16.569
2/16/2023 13:34	4239	18.768	7.175	16.567
2/16/2023 13:34	4240	18.756	7.177	16.571
2/16/2023 13:34	4241	18.767	7.179	16.577
2/16/2023 13:34	4242	18.766	7.178	16.573
2/16/2023 13:34	4243	18.748	7.177	16.572
2/16/2023 13:34	4244	18.767	7.179	16.576
2/16/2023 13:34	4245	18.771	7.178	16.574
2/16/2023 13:34	4246	18.751	7.177	16.572
2/16/2023 13:34	4247	18.759	7.177	16.571
2/16/2023 13:34	4248	18.752	7.177	16.572
2/16/2023 13:34	4249	18.773	7.177	16.571
2/16/2023 13:34	4250	18.754	7.177	16.571

2/16/2023 13:34	4251	18.766	7.178	16.573
2/16/2023 13:34	4252	18.746	7.178	16.573
2/16/2023 13:34	4253	18.749	7.179	16.576
2/16/2023 13:34	4254	18.755	7.177	16.572
2/16/2023 13:34	4255	18.757	7.177	16.572
2/16/2023 13:34	4256	18.772	7.177	16.572
2/16/2023 13:34	4257	18.753	7.179	16.575
2/16/2023 13:34	4258	18.761	7.177	16.572
2/16/2023 13:34	4259	18.774	7.176	16.57
2/16/2023 13:34	4260	18.753	7.177	16.573
2/16/2023 13:34	4261	18.765	7.177	16.572
2/16/2023 13:34	4262	18.765	7.178	16.573
2/16/2023 13:34	4263	18.761	7.178	16.574
2/16/2023 13:34	4264	18.768	7.178	16.574
2/16/2023 13:34	4265	18.768	7.178	16.575
2/16/2023 13:34	4266	18.775	7.177	16.572
2/16/2023 13:34	4267	18.769	7.176	16.569
2/16/2023 13:34	4268	18.761	7.177	16.57
2/16/2023 13:34	4269	18.765	7.177	16.571
2/16/2023 13:34	4270	18.775	7.177	16.572
2/16/2023 13:35	4271	18.76	7.178	16.573
2/16/2023 13:35	4272	18.758	7.177	16.571
2/16/2023 13:35	4273	18.744	7.178	16.573
2/16/2023 13:35	4274	18.759	7.179	16.577
2/16/2023 13:35	4275	18.753	7.176	16.57
2/16/2023 13:35	4276	18.772	7.178	16.573
2/16/2023 13:35	4277	18.784	7.178	16.573
2/16/2023 13:35	4278	18.78	7.177	16.571
2/16/2023 13:35	4279	18.75	7.177	16.572
2/16/2023 13:35	4280	18.766	7.178	16.574
2/16/2023 13:35	4281	18.74	7.183	16.585
2/16/2023 13:35	4282	18.761	7.178	16.575
2/16/2023 13:35	4283	18.747	7.179	16.575
2/16/2023 13:35	4284	18.763	7.178	16.574
2/16/2023 13:35	4285	18.753	7.177	16.57
2/16/2023 13:35	4286	18.762	7.176	16.57
2/16/2023 13:35	4287	18.762	7.178	16.574
2/16/2023 13:35	4288	18.748	7.179	16.577
2/16/2023 13:35	4289	18.773	7.178	16.575
2/16/2023 13:35	4290	18.77	7.179	16.577
2/16/2023 13:35	4291	18.748	7.179	16.577
2/16/2023 13:35	4292	18.776	7.178	16.574
2/16/2023 13:35	4293	18.767	7.177	16.572
2/16/2023 13:35	4294	18.766	7.179	16.575
2/16/2023 13:35	4295	18.746	7.179	16.576
2/16/2023 13:35	4296	18.758	7.178	16.574
2/16/2023 13:35	4297	18.745	7.177	16.571

2/16/2023 13:35	4298	18.782	7.178	16.573
2/16/2023 13:35	4299	18.745	7.178	16.573
2/16/2023 13:35	4300	18.74	7.177	16.572
2/16/2023 13:35	4301	18.766	7.179	16.575
2/16/2023 13:35	4302	18.773	7.18	16.579
2/16/2023 13:35	4303	18.754	7.18	16.577
2/16/2023 13:35	4304	18.767	7.178	16.574
2/16/2023 13:35	4305	18.759	7.179	16.577
2/16/2023 13:35	4306	18.761	7.178	16.574
2/16/2023 13:35	4307	18.776	7.178	16.574
2/16/2023 13:35	4308	18.761	7.179	16.577
2/16/2023 13:35	4309	18.75	7.178	16.574
2/16/2023 13:35	4310	18.74	7.178	16.574
2/16/2023 13:35	4311	18.727	7.178	16.573
2/16/2023 13:35	4312	18.759	7.177	16.571
2/16/2023 13:35	4313	18.754	7.179	16.576
2/16/2023 13:35	4314	18.758	7.179	16.576
2/16/2023 13:35	4315	18.773	7.177	16.572
2/16/2023 13:35	4316	18.756	7.18	16.577
2/16/2023 13:35	4317	18.749	7.177	16.572
2/16/2023 13:35	4318	18.779	7.179	16.576
2/16/2023 13:35	4319	18.748	7.179	16.577
2/16/2023 13:35	4320	18.769	7.179	16.577
2/16/2023 13:35	4321	18.766	7.178	16.573
2/16/2023 13:35	4322	18.757	7.179	16.575
2/16/2023 13:35	4323	18.785	7.178	16.575
2/16/2023 13:35	4324	18.755	7.179	16.576
2/16/2023 13:35	4325	18.748	7.178	16.574
2/16/2023 13:35	4326	18.768	7.18	16.578
2/16/2023 13:35	4327	18.753	7.18	16.578
2/16/2023 13:35	4328	18.785	7.177	16.572
2/16/2023 13:35	4329	18.764	7.178	16.575
2/16/2023 13:35	4330	18.755	7.177	16.572
2/16/2023 13:36	4331	18.732	7.178	16.573
2/16/2023 13:36	4332	18.766	7.178	16.574
2/16/2023 13:36	4333	18.766	7.178	16.574
2/16/2023 13:36	4334	18.772	7.178	16.575
2/16/2023 13:36	4335	18.763	7.178	16.574
2/16/2023 13:36	4336	18.75	7.177	16.571
2/16/2023 13:36	4337	18.761	7.176	16.569
2/16/2023 13:36	4338	18.775	7.178	16.573
2/16/2023 13:36	4339	18.775	7.177	16.572
2/16/2023 13:36	4340	18.755	7.18	16.577
2/16/2023 13:36	4341	18.76	7.179	16.577
2/16/2023 13:36	4342	18.791	7.178	16.573
2/16/2023 13:36	4343	18.739	7.178	16.575
2/16/2023 13:36	4344	18.774	7.179	16.577



2/16/2023 13:36	4345	18.777	7.18	16.578
2/16/2023 13:36	4346	18.763	7.178	16.575
2/16/2023 13:36	4347	18.75	7.179	16.575
2/16/2023 13:36	4348	18.766	7.181	16.58
2/16/2023 13:36	4349	18.766	7.179	16.575
2/16/2023 13:36	4350	18.741	7.181	16.581
2/16/2023 13:36	4351	18.771	7.18	16.579
2/16/2023 13:36	4352	18.753	7.178	16.574
2/16/2023 13:36	4353	18.763	7.18	16.578
2/16/2023 13:36	4354	18.752	7.177	16.57
2/16/2023 13:36	4355	18.759	7.179	16.577
2/16/2023 13:36	4356	18.769	7.18	16.578
2/16/2023 13:36	4357	18.792	7.179	16.577
2/16/2023 13:36	4358	18.756	7.178	16.574
2/16/2023 13:36	4359	18.758	7.18	16.578
2/16/2023 13:36	4360	18.748	7.179	16.577
2/16/2023 13:36	4361	18.742	7.178	16.574
2/16/2023 13:36	4362	18.758	7.178	16.574
2/16/2023 13:36	4363	18.751	7.179	16.575
2/16/2023 13:36	4364	18.755	7.177	16.573
2/16/2023 13:36	4365	18.767	7.177	16.573
2/16/2023 13:36	4366	18.749	7.177	16.572
2/16/2023 13:36	4367	18.774	7.177	16.572
2/16/2023 13:36	4368	18.769	7.178	16.575
2/16/2023 13:36	4369	18.776	7.177	16.571
2/16/2023 13:36	4370	18.771	7.176	16.57
2/16/2023 13:36	4371	18.759	7.179	16.576
2/16/2023 13:36	4372	18.756	7.175	16.568
2/16/2023 13:36	4373	18.774	7.178	16.573
2/16/2023 13:36	4374	18.766	7.177	16.571
2/16/2023 13:36	4375	18.764	7.18	16.578
2/16/2023 13:36	4376	18.772	7.177	16.572
2/16/2023 13:36	4377	18.761	7.177	16.572
2/16/2023 13:36	4378	18.792	7.177	16.572
2/16/2023 13:36	4379	18.774	7.178	16.573
2/16/2023 13:36	4380	18.758	7.178	16.574
2/16/2023 13:36	4381	18.727	7.179	16.576
2/16/2023 13:36	4382	18.76	7.18	16.578
2/16/2023 13:36	4383	18.77	7.178	16.573
2/16/2023 13:36	4384	18.753	7.178	16.573
2/16/2023 13:36	4385	18.779	7.178	16.575
2/16/2023 13:36	4386	18.748	7.178	16.573
2/16/2023 13:36	4387	18.753	7.178	16.575
2/16/2023 13:36	4388	18.769	7.178	16.574
2/16/2023 13:36	4389	18.769	7.177	16.572
2/16/2023 13:36	4390	18.761	7.178	16.574
2/16/2023 13:37	4391	18.758	7.177	16.572

2/16/2023 13:37	4392	18.777	7.177	16.572
2/16/2023 13:37	4393	18.761	7.178	16.573
2/16/2023 13:37	4394	18.756	7.178	16.573
2/16/2023 13:37	4395	18.757	7.178	16.575
2/16/2023 13:37	4396	18.76	7.177	16.572
2/16/2023 13:37	4397	18.777	7.177	16.57
2/16/2023 13:37	4398	18.767	7.178	16.575
2/16/2023 13:37	4399	18.756	7.178	16.574
2/16/2023 13:37	4400	18.774	7.178	16.573
2/16/2023 13:37	4401	18.782	7.179	16.575
2/16/2023 13:37	4402	18.758	7.176	16.569
2/16/2023 13:37	4403	18.779	7.179	16.575
2/16/2023 13:37	4404	18.745	7.178	16.574
2/16/2023 13:37	4405	18.766	7.177	16.571
2/16/2023 13:37	4406	18.779	7.177	16.572
2/16/2023 13:37	4407	18.764	7.177	16.572
2/16/2023 13:37	4408	18.758	7.177	16.572
2/16/2023 13:37	4409	18.786	7.177	16.572
2/16/2023 13:37	4410	18.767	7.177	16.571
2/16/2023 13:37	4411	18.773	7.178	16.575
2/16/2023 13:37	4412	18.776	7.179	16.577
2/16/2023 13:37	4413	18.772	7.179	16.577
2/16/2023 13:37	4414	18.756	7.178	16.575
2/16/2023 13:37	4415	18.75	7.18	16.578
2/16/2023 13:37	4416	18.772	7.18	16.579
2/16/2023 13:37	4417	18.76	7.179	16.577
2/16/2023 13:37	4418	18.778	7.18	16.579
2/16/2023 13:37	4419	18.752	7.177	16.57
2/16/2023 13:37	4420	18.785	7.177	16.572
2/16/2023 13:37	4421	18.76	7.18	16.577
2/16/2023 13:37	4422	18.773	7.179	16.576
2/16/2023 13:37	4423	18.748	7.179	16.575
2/16/2023 13:37	4424	18.78	7.179	16.575
2/16/2023 13:37	4425	18.778	7.178	16.574
2/16/2023 13:37	4426	18.767	7.177	16.572
2/16/2023 13:37	4427	18.755	7.178	16.573
2/16/2023 13:37	4428	18.747	7.179	16.576
2/16/2023 13:37	4429	18.757	7.177	16.571
2/16/2023 13:37	4430	18.78	7.178	16.574
2/16/2023 13:37	4431	18.749	7.179	16.576
2/16/2023 13:37	4432	18.752	7.177	16.57
2/16/2023 13:37	4433	18.758	7.181	16.58
2/16/2023 13:37	4434	18.768	7.177	16.572
2/16/2023 13:37	4435	18.745	7.178	16.573
2/16/2023 13:37	4436	18.784	7.179	16.575
2/16/2023 13:37	4437	18.766	7.177	16.571
2/16/2023 13:37	4438	18.782	7.18	16.578

2/16/2023 13:37	4439	18.795	7.179	16.577
2/16/2023 13:37	4440	18.76	7.178	16.573
2/16/2023 13:37	4441	18.77	7.18	16.577
2/16/2023 13:37	4442	18.748	7.179	16.577
2/16/2023 13:37	4443	18.759	7.177	16.572
2/16/2023 13:37	4444	18.766	7.177	16.572
2/16/2023 13:37	4445	18.763	7.179	16.576
2/16/2023 13:37	4446	18.758	7.179	16.576
2/16/2023 13:37	4447	18.768	7.178	16.574
2/16/2023 13:37	4448	18.763	7.178	16.573
2/16/2023 13:37	4449	18.764	7.179	16.575
2/16/2023 13:37	4450	18.757	7.176	16.57
2/16/2023 13:38	4451	18.758	7.178	16.574
2/16/2023 13:38	4452	18.765	7.178	16.574
2/16/2023 13:38	4453	18.777	7.178	16.575
2/16/2023 13:38	4454	18.776	7.178	16.575
2/16/2023 13:38	4455	18.764	7.18	16.578
2/16/2023 13:38	4456	18.735	7.177	16.573
2/16/2023 13:38	4457	18.759	7.178	16.574
2/16/2023 13:38	4458	18.76	7.175	16.566
2/16/2023 13:38	4459	18.779	7.177	16.572
2/16/2023 13:38	4460	18.771	7.179	16.577
2/16/2023 13:38	4461	18.745	7.18	16.578
2/16/2023 13:38	4462	18.76	7.177	16.572
2/16/2023 13:38	4463	18.743	7.178	16.575
2/16/2023 13:38	4464	18.743	7.178	16.574
2/16/2023 13:38	4465	18.743	7.178	16.573
2/16/2023 13:38	4466	18.757	7.18	16.579
2/16/2023 13:38	4467	18.761	7.178	16.575
2/16/2023 13:38	4468	18.756	7.179	16.575
2/16/2023 13:38	4469	18.766	7.179	16.576
2/16/2023 13:38	4470	18.771	7.179	16.576
2/16/2023 13:38	4471	18.756	7.178	16.575
2/16/2023 13:38	4472	18.753	7.178	16.573
2/16/2023 13:38	4473	18.759	7.18	16.578
2/16/2023 13:38	4474	18.771	7.178	16.574
2/16/2023 13:38	4475	18.764	7.178	16.574
2/16/2023 13:38	4476	18.751	7.179	16.576
2/16/2023 13:38	4477	18.764	7.18	16.579
2/16/2023 13:38	4478	18.774	7.178	16.574
2/16/2023 13:38	4479	18.752	7.177	16.572
2/16/2023 13:38	4480	18.785	7.178	16.575
2/16/2023 13:38	4481	18.762	7.18	16.578
2/16/2023 13:38	4482	18.752	7.18	16.578
2/16/2023 13:38	4483	18.76	7.178	16.574
2/16/2023 13:38	4484	18.758	7.176	16.57
2/16/2023 13:38	4485	18.751	7.179	16.576

2/16/2023 13:38	4486	18.775	7.18	16.579
2/16/2023 13:38	4487	18.762	7.178	16.575
2/16/2023 13:38	4488	18.762	7.18	16.577
2/16/2023 13:38	4489	18.764	7.179	16.575
2/16/2023 13:38	4490	18.76	7.179	16.577
2/16/2023 13:38	4491	18.762	7.177	16.571
2/16/2023 13:38	4492	18.765	7.178	16.574
2/16/2023 13:38	4493	18.75	7.179	16.576
2/16/2023 13:38	4494	18.748	7.178	16.574
2/16/2023 13:38	4495	18.779	7.177	16.573
2/16/2023 13:38	4496	18.759	7.179	16.577
2/16/2023 13:38	4497	18.756	7.179	16.576
2/16/2023 13:38	4498	18.777	7.178	16.573
2/16/2023 13:38	4499	18.737	7.179	16.576
2/16/2023 13:38	4500	18.75	7.179	16.576
2/16/2023 13:38	4501	18.759	7.176	16.569
2/16/2023 13:38	4502	18.781	7.178	16.573
2/16/2023 13:38	4503	18.79	7.18	16.578
2/16/2023 13:38	4504	18.753	7.176	16.57
2/16/2023 13:38	4505	18.763	7.177	16.572
2/16/2023 13:38	4506	18.764	7.176	16.568
2/16/2023 13:38	4507	18.772	7.179	16.575
2/16/2023 13:38	4508	18.759	7.178	16.575
2/16/2023 13:38	4509	18.741	7.18	16.579
2/16/2023 13:38	4510	18.758	7.177	16.572
2/16/2023 13:39	4511	18.794	7.178	16.573
2/16/2023 13:39	4512	18.749	7.177	16.572
2/16/2023 13:39	4513	18.769	7.179	16.576
2/16/2023 13:39	4514	18.782	7.177	16.572
2/16/2023 13:39	4515	18.765	7.178	16.574
2/16/2023 13:39	4516	18.741	7.178	16.574
2/16/2023 13:39	4517	18.753	7.179	16.576
2/16/2023 13:39	4518	18.745	7.179	16.576
2/16/2023 13:39	4519	18.771	7.177	16.572
2/16/2023 13:39	4520	18.764	7.175	16.567
2/16/2023 13:39	4521	18.758	7.176	16.569
2/16/2023 13:39	4522	18.758	7.179	16.576
2/16/2023 13:39	4523	18.749	7.178	16.574
2/16/2023 13:39	4524	18.78	7.178	16.573
2/16/2023 13:39	4525	18.756	7.176	16.568
2/16/2023 13:39	4526	18.779	7.176	16.569
2/16/2023 13:39	4527	18.782	7.176	16.57
2/16/2023 13:39	4528	18.762	7.178	16.575
2/16/2023 13:39	4529	18.779	7.176	16.569
2/16/2023 13:39	4530	18.755	7.179	16.576
2/16/2023 13:39	4531	18.749	7.177	16.572
2/16/2023 13:39	4532	18.748	7.179	16.577

2/16/2023 13:39	4533	18.781	7.179	16.577
2/16/2023 13:39	4534	18.765	7.18	16.578
2/16/2023 13:39	4535	18.769	7.179	16.575
2/16/2023 13:39	4536	18.765	7.179	16.575
2/16/2023 13:39	4537	18.77	7.177	16.571
2/16/2023 13:39	4538	18.767	7.179	16.577
2/16/2023 13:39	4539	18.777	7.178	16.574
2/16/2023 13:39	4540	18.763	7.177	16.573
2/16/2023 13:39	4541	18.751	7.18	16.579
2/16/2023 13:39	4542	18.769	7.179	16.575
2/16/2023 13:39	4543	18.771	7.179	16.577
2/16/2023 13:39	4544	18.75	7.18	16.578
2/16/2023 13:39	4545	18.763	7.179	16.575
2/16/2023 13:39	4546	18.753	7.178	16.575
2/16/2023 13:39	4547	18.772	7.179	16.575
2/16/2023 13:39	4548	18.771	7.177	16.571
2/16/2023 13:39	4549	18.763	7.178	16.575
2/16/2023 13:39	4550	18.774	7.177	16.571
2/16/2023 13:39	4551	18.754	7.179	16.577
2/16/2023 13:39	4552	18.766	7.178	16.574
2/16/2023 13:39	4553	18.762	7.178	16.574
2/16/2023 13:39	4554	18.752	7.178	16.575
2/16/2023 13:39	4555	18.751	7.178	16.574
2/16/2023 13:39	4556	18.784	7.179	16.576
2/16/2023 13:39	4557	18.758	7.177	16.572
2/16/2023 13:39	4558	18.773	7.179	16.575
2/16/2023 13:39	4559	18.772	7.176	16.569
2/16/2023 13:39	4560	18.75	7.179	16.576
2/16/2023 13:39	4561	18.778	7.177	16.571
2/16/2023 13:39	4562	18.774	7.179	16.576
2/16/2023 13:39	4563	18.759	7.179	16.576
2/16/2023 13:39	4564	18.778	7.177	16.571
2/16/2023 13:39	4565	18.766	7.178	16.573
2/16/2023 13:39	4566	18.753	7.179	16.577
2/16/2023 13:39	4567	18.777	7.178	16.574
2/16/2023 13:39	4568	18.763	7.175	16.568
2/16/2023 13:39	4569	18.782	7.179	16.576
2/16/2023 13:39	4570	18.74	7.174	16.565
2/16/2023 13:40	4571	18.732	7.179	16.577
2/16/2023 13:40	4572	18.781	7.176	16.57
2/16/2023 13:40	4573	18.769	7.178	16.574
2/16/2023 13:40	4574	18.764	7.177	16.572
2/16/2023 13:40	4575	18.776	7.177	16.572
2/16/2023 13:40	4576	18.778	7.179	16.575
2/16/2023 13:40	4577	18.759	7.178	16.573
2/16/2023 13:40	4578	18.78	7.179	16.575
2/16/2023 13:40	4579	18.78	7.178	16.575

2/16/2023 13:40	4580	18.757	7.178	16.573
2/16/2023 13:40	4581	18.752	7.178	16.573
2/16/2023 13:40	4582	18.759	7.178	16.575
2/16/2023 13:40	4583	18.77	7.178	16.575
2/16/2023 13:40	4584	18.778	7.179	16.576
2/16/2023 13:40	4585	18.758	7.179	16.576
2/16/2023 13:40	4586	18.779	7.18	16.578
2/16/2023 13:40	4587	18.767	7.18	16.578
2/16/2023 13:40	4588	18.763	7.181	16.58
2/16/2023 13:40	4589	18.756	7.177	16.57
2/16/2023 13:40	4590	18.739	7.177	16.573
2/16/2023 13:40	4591	18.774	7.181	16.58
2/16/2023 13:40	4592	18.753	7.178	16.575
2/16/2023 13:40	4593	18.77	7.177	16.572
2/16/2023 13:40	4594	18.765	7.178	16.574
2/16/2023 13:40	4595	18.771	7.179	16.575
2/16/2023 13:40	4596	18.754	7.178	16.574
2/16/2023 13:40	4597	18.748	7.179	16.577
2/16/2023 13:40	4598	18.754	7.179	16.575
2/16/2023 13:40	4599	18.762	7.178	16.574
2/16/2023 13:40	4600	18.761	7.178	16.573
2/16/2023 13:40	4601	18.758	7.179	16.576
2/16/2023 13:40	4602	18.784	7.177	16.572
2/16/2023 13:40	4603	18.771	7.178	16.573
2/16/2023 13:40	4604	18.755	7.179	16.576
2/16/2023 13:40	4605	18.763	7.18	16.578
2/16/2023 13:40	4606	18.774	7.177	16.571
2/16/2023 13:40	4607	18.772	7.18	16.577
2/16/2023 13:40	4608	18.77	7.179	16.576
2/16/2023 13:40	4609	18.764	7.178	16.573
2/16/2023 13:40	4610	18.769	7.177	16.572
2/16/2023 13:40	4611	18.75	7.177	16.572
2/16/2023 13:40	4612	18.753	7.178	16.573
2/16/2023 13:40	4613	18.75	7.179	16.575
2/16/2023 13:40	4614	18.758	7.177	16.573
2/16/2023 13:40	4615	18.751	7.179	16.577
2/16/2023 13:40	4616	18.77	7.179	16.577
2/16/2023 13:40	4617	18.752	7.177	16.571
2/16/2023 13:40	4618	18.778	7.176	16.57
2/16/2023 13:40	4619	18.749	7.179	16.576
2/16/2023 13:40	4620	18.766	7.178	16.573
2/16/2023 13:40	4621	18.757	7.179	16.575
2/16/2023 13:40	4622	18.756	7.177	16.572
2/16/2023 13:40	4623	18.783	7.177	16.573
2/16/2023 13:40	4624	18.779	7.182	16.582
2/16/2023 13:40	4625	18.76	7.177	16.571
2/16/2023 13:40	4626	18.763	7.18	16.578

2/16/2023 13:40	4627	18.754	7.179	16.577
2/16/2023 13:40	4628	18.743	7.181	16.581
2/16/2023 13:40	4629	18.76	7.18	16.579
2/16/2023 13:40	4630	18.744	7.179	16.576
2/16/2023 13:41	4631	18.757	7.18	16.578
2/16/2023 13:41	4632	18.758	7.176	16.569
2/16/2023 13:41	4633	18.763	7.177	16.57
2/16/2023 13:41	4634	18.766	7.179	16.576
2/16/2023 13:41	4635	18.775	7.178	16.575
2/16/2023 13:41	4636	18.76	7.18	16.578
2/16/2023 13:41	4637	18.78	7.179	16.575
2/16/2023 13:41	4638	18.758	7.178	16.574
2/16/2023 13:41	4639	18.782	7.177	16.572
2/16/2023 13:41	4640	18.76	7.18	16.578
2/16/2023 13:41	4641	18.789	7.178	16.573
2/16/2023 13:41	4642	18.755	7.177	16.573
2/16/2023 13:41	4643	18.74	7.179	16.577
2/16/2023 13:41	4644	18.758	7.18	16.578
2/16/2023 13:41	4645	18.763	7.177	16.571
2/16/2023 13:41	4646	18.766	7.18	16.578
2/16/2023 13:41	4647	18.787	7.181	16.58
2/16/2023 13:41	4648	18.764	7.178	16.573
2/16/2023 13:41	4649	18.748	7.179	16.576
2/16/2023 13:41	4650	18.771	7.179	16.576
2/16/2023 13:41	4651	18.769	7.18	16.579
2/16/2023 13:41	4652	18.766	7.182	16.582
2/16/2023 13:41	4653	18.778	7.181	16.58
2/16/2023 13:41	4654	18.761	7.18	16.579
2/16/2023 13:41	4655	18.773	7.179	16.577
2/16/2023 13:41	4656	18.751	7.179	16.577
2/16/2023 13:41	4657	18.771	7.18	16.578
2/16/2023 13:41	4658	18.759	7.179	16.576
2/16/2023 13:41	4659	18.763	7.179	16.577
2/16/2023 13:41	4660	18.767	7.181	16.581
2/16/2023 13:41	4661	18.76	7.179	16.575
2/16/2023 13:41	4662	18.769	7.179	16.577
2/16/2023 13:41	4663	18.756	7.179	16.576
2/16/2023 13:41	4664	18.757	7.18	16.578
2/16/2023 13:41	4665	18.745	7.178	16.573
2/16/2023 13:41	4666	18.759	7.179	16.577
2/16/2023 13:41	4667	18.78	7.178	16.574
2/16/2023 13:41	4668	18.768	7.176	16.569
2/16/2023 13:41	4669	18.763	7.178	16.575
2/16/2023 13:41	4670	18.74	7.179	16.576
2/16/2023 13:41	4671	18.746	7.178	16.575
2/16/2023 13:41	4672	18.759	7.181	16.58
2/16/2023 13:41	4673	18.758	7.177	16.572

2/16/2023 13:41	4674	18.761	7.179	16.577
2/16/2023 13:41	4675	18.776	7.178	16.574
2/16/2023 13:41	4676	18.755	7.179	16.575
2/16/2023 13:41	4677	18.766	7.179	16.577
2/16/2023 13:41	4678	18.78	7.18	16.578
2/16/2023 13:41	4679	18.766	7.18	16.579
2/16/2023 13:41	4680	18.773	7.181	16.581
2/16/2023 13:41	4681	18.746	7.179	16.576
2/16/2023 13:41	4682	18.76	7.177	16.573
2/16/2023 13:41	4683	18.766	7.179	16.575
2/16/2023 13:41	4684	18.76	7.179	16.575
2/16/2023 13:41	4685	18.776	7.179	16.575
2/16/2023 13:41	4686	18.755	7.178	16.573
2/16/2023 13:41	4687	18.741	7.18	16.578
2/16/2023 13:41	4688	18.748	7.178	16.574
2/16/2023 13:41	4689	18.795	7.179	16.576
2/16/2023 13:41	4690	18.765	7.179	16.575
2/16/2023 13:42	4691	18.764	7.178	16.574
2/16/2023 13:42	4692	18.771	7.18	16.579
2/16/2023 13:42	4693	18.756	7.179	16.577
2/16/2023 13:42	4694	18.769	7.178	16.575
2/16/2023 13:42	4695	18.756	7.177	16.571
2/16/2023 13:42	4696	18.771	7.18	16.578
2/16/2023 13:42	4697	18.776	7.179	16.575
2/16/2023 13:42	4698	18.779	7.18	16.579
2/16/2023 13:42	4699	18.764	7.179	16.575
2/16/2023 13:42	4700	18.762	7.178	16.573
2/16/2023 13:42	4701	18.774	7.18	16.578
2/16/2023 13:42	4702	18.759	7.178	16.574
2/16/2023 13:42	4703	18.745	7.178	16.574
2/16/2023 13:42	4704	18.75	7.178	16.575
2/16/2023 13:42	4705	18.757	7.179	16.577
2/16/2023 13:42	4706	18.771	7.179	16.576
2/16/2023 13:42	4707	18.75	7.178	16.574
2/16/2023 13:42	4708	18.789	7.178	16.573
2/16/2023 13:42	4709	18.763	7.179	16.576
2/16/2023 13:42	4710	18.758	7.179	16.575
2/16/2023 13:42	4711	18.767	7.179	16.576
2/16/2023 13:42	4712	18.766	7.177	16.572
2/16/2023 13:42	4713	18.758	7.179	16.576
2/16/2023 13:42	4714	18.763	7.178	16.575
2/16/2023 13:42	4715	18.773	7.178	16.573
2/16/2023 13:42	4716	18.758	7.178	16.573
2/16/2023 13:42	4717	18.765	7.178	16.574
2/16/2023 13:42	4718	18.758	7.178	16.574
2/16/2023 13:42	4719	18.753	7.179	16.576
2/16/2023 13:42	4720	18.761	7.179	16.575



2/16/2023 13:42	4721	18.759	7.18	16.577
2/16/2023 13:42	4722	18.762	7.179	16.576
2/16/2023 13:42	4723	18.758	7.178	16.573
2/16/2023 13:42	4724	18.777	7.18	16.579
2/16/2023 13:42	4725	18.782	7.178	16.575
2/16/2023 13:42	4726	18.768	7.177	16.573
2/16/2023 13:42	4727	18.759	7.18	16.577
2/16/2023 13:42	4728	18.764	7.178	16.573
2/16/2023 13:42	4729	18.79	7.178	16.574
2/16/2023 13:42	4730	18.758	7.178	16.575
2/16/2023 13:42	4731	18.775	7.179	16.575
2/16/2023 13:42	4732	18.758	7.179	16.577
2/16/2023 13:42	4733	18.75	7.178	16.573
2/16/2023 13:42	4734	18.779	7.177	16.572
2/16/2023 13:42	4735	18.775	7.179	16.577
2/16/2023 13:42	4736	18.757	7.178	16.574
2/16/2023 13:42	4737	18.745	7.179	16.575
2/16/2023 13:42	4738	18.766	7.179	16.576
2/16/2023 13:42	4739	18.766	7.18	16.577
2/16/2023 13:42	4740	18.763	7.177	16.572
2/16/2023 13:42	4741	18.761	7.178	16.574
2/16/2023 13:42	4742	18.771	7.179	16.576
2/16/2023 13:42	4743	18.759	7.18	16.578
2/16/2023 13:42	4744	18.756	7.177	16.571
2/16/2023 13:42	4745	18.761	7.178	16.573
2/16/2023 13:42	4746	18.779	7.178	16.573
2/16/2023 13:42	4747	18.748	7.179	16.576
2/16/2023 13:42	4748	18.76	7.178	16.574
2/16/2023 13:42	4749	18.763	7.18	16.578
2/16/2023 13:42	4750	18.76	7.18	16.578
2/16/2023 13:43	4751	18.772	7.18	16.578
2/16/2023 13:43	4752	18.769	7.181	16.581
2/16/2023 13:43	4753	18.775	7.179	16.577
2/16/2023 13:43	4754	18.763	7.179	16.577
2/16/2023 13:43	4755	18.74	7.177	16.572
2/16/2023 13:43	4756	18.756	7.176	16.569
2/16/2023 13:43	4757	18.758	7.179	16.576
2/16/2023 13:43	4758	18.751	7.18	16.578
2/16/2023 13:43	4759	18.763	7.179	16.575
2/16/2023 13:43	4760	18.779	7.179	16.577
2/16/2023 13:43	4761	18.757	7.177	16.571
2/16/2023 13:43	4762	18.761	7.178	16.575
2/16/2023 13:43	4763	18.762	7.18	16.579
2/16/2023 13:43	4764	18.766	7.179	16.576
2/16/2023 13:43	4765	18.758	7.176	16.569
2/16/2023 13:43	4766	18.771	7.178	16.573
2/16/2023 13:43	4767	18.766	7.178	16.574

2/16/2023 13:43	4768	18.773	7.181	16.58
2/16/2023 13:43	4769	18.767	7.178	16.574
2/16/2023 13:43	4770	18.756	7.179	16.575
2/16/2023 13:43	4771	18.77	7.18	16.579
2/16/2023 13:43	4772	18.752	7.18	16.579
2/16/2023 13:43	4773	18.752	7.179	16.575
2/16/2023 13:43	4774	18.75	7.181	16.581
2/16/2023 13:43	4775	18.748	7.179	16.577
2/16/2023 13:43	4776	18.767	7.18	16.579
2/16/2023 13:43	4777	18.786	7.18	16.578
2/16/2023 13:43	4778	18.754	7.18	16.577
2/16/2023 13:43	4779	18.777	7.179	16.576
2/16/2023 13:43	4780	18.771	7.18	16.577
2/16/2023 13:43	4781	18.752	7.18	16.578
2/16/2023 13:43	4782	18.751	7.18	16.578
2/16/2023 13:43	4783	18.777	7.179	16.576
2/16/2023 13:43	4784	18.755	7.179	16.576
2/16/2023 13:43	4785	18.774	7.18	16.579
2/16/2023 13:43	4786	18.777	7.178	16.573
2/16/2023 13:43	4787	18.763	7.179	16.575
2/16/2023 13:43	4788	18.791	7.178	16.575
2/16/2023 13:43	4789	18.767	7.179	16.576
2/16/2023 13:43	4790	18.741	7.179	16.576
2/16/2023 13:43	4791	18.77	7.179	16.575
2/16/2023 13:43	4792	18.769	7.178	16.574
2/16/2023 13:43	4793	18.758	7.178	16.573
2/16/2023 13:43	4794	18.764	7.179	16.575
2/16/2023 13:43	4795	18.754	7.179	16.576
2/16/2023 13:43	4796	18.748	7.179	16.575
2/16/2023 13:43	4797	18.75	7.177	16.572
2/16/2023 13:43	4798	18.775	7.179	16.575
2/16/2023 13:43	4799	18.778	7.177	16.571
2/16/2023 13:43	4800	18.758	7.179	16.577
2/16/2023 13:43	4801	18.786	7.178	16.573
2/16/2023 13:43	4802	18.776	7.177	16.571
2/16/2023 13:43	4803	18.779	7.179	16.576
2/16/2023 13:43	4804	18.763	7.177	16.571
2/16/2023 13:43	4805	18.77	7.179	16.577
2/16/2023 13:43	4806	18.774	7.179	16.577
2/16/2023 13:43	4807	18.778	7.176	16.569
2/16/2023 13:43	4808	18.758	7.179	16.575
2/16/2023 13:43	4809	18.785	7.176	16.57
2/16/2023 13:43	4810	18.762	7.178	16.573
2/16/2023 13:44	4811	18.755	7.178	16.573
2/16/2023 13:44	4812	18.776	7.179	16.576
2/16/2023 13:44	4813	18.769	7.18	16.578
2/16/2023 13:44	4814	18.781	7.18	16.579

2/16/2023 13:44	4815	18.773	7.18	16.578
2/16/2023 13:44	4816	18.769	7.18	16.578
2/16/2023 13:44	4817	18.769	7.18	16.578
2/16/2023 13:44	4818	18.755	7.179	16.576
2/16/2023 13:44	4819	18.753	7.18	16.578
2/16/2023 13:44	4820	18.755	7.18	16.577
2/16/2023 13:44	4821	18.784	7.179	16.575
2/16/2023 13:44	4822	18.777	7.18	16.579
2/16/2023 13:44	4823	18.756	7.176	16.568
2/16/2023 13:44	4824	18.785	7.178	16.574
2/16/2023 13:44	4825	18.773	7.179	16.575
2/16/2023 13:44	4826	18.773	7.178	16.575
2/16/2023 13:44	4827	18.748	7.18	16.579
2/16/2023 13:44	4828	18.745	7.178	16.573
2/16/2023 13:44	4829	18.753	7.179	16.575
2/16/2023 13:44	4830	18.77	7.18	16.579
2/16/2023 13:44	4831	18.754	7.18	16.579
2/16/2023 13:44	4832	18.752	7.179	16.577
2/16/2023 13:44	4833	18.753	7.181	16.582
2/16/2023 13:44	4834	18.755	7.181	16.58
2/16/2023 13:44	4835	18.756	7.177	16.572
2/16/2023 13:44	4836	18.755	7.179	16.575
2/16/2023 13:44	4837	18.767	7.178	16.574
2/16/2023 13:44	4838	18.766	7.177	16.571
2/16/2023 13:44	4839	18.766	7.18	16.579
2/16/2023 13:44	4840	18.778	7.181	16.58
2/16/2023 13:44	4841	18.758	7.178	16.575
2/16/2023 13:44	4842	18.761	7.179	16.575
2/16/2023 13:44	4843	18.765	7.179	16.576
2/16/2023 13:44	4844	18.741	7.178	16.574
2/16/2023 13:44	4845	18.74	7.179	16.576
2/16/2023 13:44	4846	18.773	7.178	16.573
2/16/2023 13:44	4847	18.753	7.179	16.577
2/16/2023 13:44	4848	18.797	7.18	16.578
2/16/2023 13:44	4849	18.771	7.18	16.577
2/16/2023 13:44	4850	18.74	7.178	16.573
2/16/2023 13:44	4851	18.748	7.178	16.575
2/16/2023 13:44	4852	18.76	7.178	16.574
2/16/2023 13:44	4853	18.779	7.178	16.573
2/16/2023 13:44	4854	18.755	7.179	16.575
2/16/2023 13:44	4855	18.771	7.179	16.577
2/16/2023 13:44	4856	18.774	7.182	16.583
2/16/2023 13:44	4857	18.743	7.179	16.576
2/16/2023 13:44	4858	18.763	7.18	16.578
2/16/2023 13:44	4859	18.756	7.18	16.579
2/16/2023 13:44	4860	18.782	7.177	16.572
2/16/2023 13:44	4861	18.766	7.178	16.574

2/16/2023 13:44	4862	18.754	7.178	16.574
2/16/2023 13:44	4863	18.757	7.179	16.575
2/16/2023 13:44	4864	18.755	7.178	16.574
2/16/2023 13:44	4865	18.75	7.178	16.573
2/16/2023 13:44	4866	18.762	7.181	16.58
2/16/2023 13:44	4867	18.743	7.179	16.577
2/16/2023 13:44	4868	18.765	7.177	16.572
2/16/2023 13:44	4869	18.747	7.179	16.577
2/16/2023 13:44	4870	18.763	7.181	16.581
2/16/2023 13:45	4871	18.755	7.179	16.575
2/16/2023 13:45	4872	18.769	7.181	16.582
2/16/2023 13:45	4873	18.803	7.178	16.573
2/16/2023 13:45	4874	18.752	7.178	16.573
2/16/2023 13:45	4875	18.766	7.177	16.572
2/16/2023 13:45	4876	18.762	7.178	16.573
2/16/2023 13:45	4877	18.761	7.179	16.576
2/16/2023 13:45	4878	18.769	7.177	16.572
2/16/2023 13:45	4879	18.773	7.177	16.573
2/16/2023 13:45	4880	18.772	7.178	16.574
2/16/2023 13:45	4881	18.758	7.177	16.571
2/16/2023 13:45	4882	18.753	7.179	16.577
2/16/2023 13:45	4883	18.773	7.179	16.577
2/16/2023 13:45	4884	18.755	7.179	16.576
2/16/2023 13:45	4885	18.787	7.177	16.571
2/16/2023 13:45	4886	18.763	7.178	16.574
2/16/2023 13:45	4887	18.744	7.178	16.575
2/16/2023 13:45	4888	18.776	7.18	16.579
2/16/2023 13:45	4889	18.761	7.178	16.574
2/16/2023 13:45	4890	18.782	7.18	16.579
2/16/2023 13:45	4891	18.75	7.179	16.575
2/16/2023 13:45	4892	18.761	7.18	16.579
2/16/2023 13:45	4893	18.774	7.179	16.577
2/16/2023 13:45	4894	18.759	7.18	16.578
2/16/2023 13:45	4895	18.8	7.179	16.575
2/16/2023 13:45	4896	18.756	7.179	16.575
2/16/2023 13:45	4897	18.757	7.18	16.578
2/16/2023 13:45	4898	18.748	7.178	16.573
2/16/2023 13:45	4899	18.769	7.178	16.575
2/16/2023 13:45	4900	18.752	7.177	16.572
2/16/2023 13:45	4901	18.745	7.179	16.577
2/16/2023 13:45	4902	18.769	7.178	16.575
2/16/2023 13:45	4903	18.773	7.18	16.577
2/16/2023 13:45	4904	18.754	7.182	16.582
2/16/2023 13:45	4905	18.763	7.178	16.575
2/16/2023 13:45	4906	18.755	7.181	16.58
2/16/2023 13:45	4907	18.747	7.179	16.575
2/16/2023 13:45	4908	18.771	7.178	16.575

2/16/2023 13:45	4909	18.748	7.179	16.576
2/16/2023 13:45	4910	18.781	7.179	16.575
2/16/2023 13:45	4911	18.765	7.181	16.581
2/16/2023 13:45	4912	18.766	7.178	16.575
2/16/2023 13:45	4913	18.779	7.179	16.576
2/16/2023 13:45	4914	18.761	7.179	16.577
2/16/2023 13:45	4915	18.763	7.176	16.57
2/16/2023 13:45	4916	18.766	7.177	16.57
2/16/2023 13:45	4917	18.773	7.178	16.573
2/16/2023 13:45	4918	18.754	7.176	16.57
2/16/2023 13:45	4919	18.758	7.177	16.571
2/16/2023 13:45	4920	18.79	7.178	16.574
2/16/2023 13:45	4921	18.74	7.177	16.572
2/16/2023 13:45	4922	18.777	7.178	16.575
2/16/2023 13:45	4923	18.767	7.179	16.576
2/16/2023 13:45	4924	18.77	7.176	16.57
2/16/2023 13:45	4925	18.779	7.18	16.579
2/16/2023 13:45	4926	18.733	7.178	16.574
2/16/2023 13:45	4927	18.759	7.178	16.574
2/16/2023 13:45	4928	18.763	7.18	16.578
2/16/2023 13:45	4929	18.754	7.177	16.572
2/16/2023 13:45	4930	18.76	7.18	16.579
2/16/2023 13:46	4931	18.78	7.178	16.575
2/16/2023 13:46	4932	18.744	7.177	16.572
2/16/2023 13:46	4933	18.753	7.179	16.577
2/16/2023 13:46	4934	18.758	7.179	16.576
2/16/2023 13:46	4935	18.758	7.18	16.578
2/16/2023 13:46	4936	18.75	7.18	16.578
2/16/2023 13:46	4937	18.748	7.18	16.578
2/16/2023 13:46	4938	18.771	7.178	16.574
2/16/2023 13:46	4939	18.779	7.18	16.579
2/16/2023 13:46	4940	18.764	7.179	16.576
2/16/2023 13:46	4941	18.76	7.178	16.573
2/16/2023 13:46	4942	18.769	7.178	16.573
2/16/2023 13:46	4943	18.765	7.18	16.578
2/16/2023 13:46	4944	18.776	7.177	16.572
2/16/2023 13:46	4945	18.771	7.178	16.574
2/16/2023 13:46	4946	18.754	7.178	16.573
2/16/2023 13:46	4947	18.756	7.179	16.577
2/16/2023 13:46	4948	18.756	7.179	16.576
2/16/2023 13:46	4949	18.763	7.181	16.581
2/16/2023 13:46	4950	18.761	7.179	16.577
2/16/2023 13:46	4951	18.776	7.18	16.578
2/16/2023 13:46	4952	18.777	7.178	16.574
2/16/2023 13:46	4953	18.77	7.18	16.578
2/16/2023 13:46	4954	18.75	7.179	16.576
2/16/2023 13:46	4955	18.776	7.18	16.578

2/16/2023 13:46	4956	18.764	7.178	16.574
2/16/2023 13:46	4957	18.772	7.178	16.575
2/16/2023 13:46	4958	18.788	7.178	16.575
2/16/2023 13:46	4959	18.777	7.178	16.573
2/16/2023 13:46	4960	18.768	7.179	16.575
2/16/2023 13:46	4961	18.755	7.178	16.574
2/16/2023 13:46	4962	18.762	7.178	16.575
2/16/2023 13:46	4963	18.758	7.178	16.574
2/16/2023 13:46	4964	18.776	7.18	16.578
2/16/2023 13:46	4965	18.761	7.18	16.578
2/16/2023 13:46	4966	18.758	7.179	16.576
2/16/2023 13:46	4967	18.757	7.177	16.572
2/16/2023 13:46	4968	18.746	7.178	16.575
2/16/2023 13:46	4969	18.761	7.178	16.574
2/16/2023 13:46	4970	18.742	7.179	16.576
2/16/2023 13:46	4971	18.784	7.179	16.577
2/16/2023 13:46	4972	18.76	7.179	16.577
2/16/2023 13:46	4973	18.763	7.179	16.577
2/16/2023 13:46	4974	18.752	7.178	16.573
2/16/2023 13:46	4975	18.746	7.181	16.58
2/16/2023 13:46	4976	18.784	7.18	16.577
2/16/2023 13:46	4977	18.766	7.178	16.574
2/16/2023 13:46	4978	18.773	7.179	16.577
2/16/2023 13:46	4979	18.764	7.178	16.575
2/16/2023 13:46	4980	18.766	7.178	16.575
2/16/2023 13:46	4981	18.749	7.18	16.579
2/16/2023 13:46	4982	18.754	7.179	16.577
2/16/2023 13:46	4983	18.753	7.179	16.576
2/16/2023 13:46	4984	18.769	7.177	16.571
2/16/2023 13:46	4985	18.748	7.178	16.574
2/16/2023 13:46	4986	18.739	7.18	16.579
2/16/2023 13:46	4987	18.743	7.178	16.573
2/16/2023 13:46	4988	18.769	7.18	16.577
2/16/2023 13:46	4989	18.767	7.179	16.576
2/16/2023 13:46	4990	18.771	7.176	16.569
2/16/2023 13:47	4991	18.767	7.178	16.575
2/16/2023 13:47	4992	18.762	7.179	16.577
2/16/2023 13:47	4993	18.759	7.178	16.574
2/16/2023 13:47	4994	18.792	7.18	16.578
2/16/2023 13:47	4995	18.765	7.177	16.572
2/16/2023 13:47	4996	18.773	7.179	16.577
2/16/2023 13:47	4997	18.766	7.178	16.574
2/16/2023 13:47	4998	18.763	7.178	16.573
2/16/2023 13:47	4999	18.751	7.177	16.572
2/16/2023 13:47	5000	18.779	7.178	16.574
2/16/2023 13:47	5001	18.753	7.179	16.576
2/16/2023 13:47	5002	18.76	7.178	16.573

2/16/2023 13:47	5003	18.783	7.179	16.576
2/16/2023 13:47	5004	18.753	7.177	16.57
2/16/2023 13:47	5005	18.782	7.177	16.573
2/16/2023 13:47	5006	18.763	7.179	16.576
2/16/2023 13:47	5007	18.776	7.179	16.575
2/16/2023 13:47	5008	18.771	7.178	16.574
2/16/2023 13:47	5009	18.774	7.178	16.575
2/16/2023 13:47	5010	18.764	7.176	16.57
2/16/2023 13:47	5011	18.776	7.18	16.579
2/16/2023 13:47	5012	18.736	7.177	16.572
2/16/2023 13:47	5013	18.768	7.178	16.573
2/16/2023 13:47	5014	18.763	7.178	16.575
2/16/2023 13:47	5015	18.761	7.178	16.575
2/16/2023 13:47	5016	18.769	7.179	16.576
2/16/2023 13:47	5017	18.752	7.178	16.573
2/16/2023 13:47	5018	18.765	7.178	16.575
2/16/2023 13:47	5019	18.764	7.18	16.579
2/16/2023 13:47	5020	18.787	7.18	16.579
2/16/2023 13:47	5021	18.748	7.178	16.574
2/16/2023 13:47	5022	18.756	7.179	16.575
2/16/2023 13:47	5023	18.764	7.18	16.578
2/16/2023 13:47	5024	18.745	7.178	16.573
2/16/2023 13:47	5025	18.772	7.181	16.581
2/16/2023 13:47	5026	18.764	7.18	16.578
2/16/2023 13:47	5027	18.761	7.178	16.574
2/16/2023 13:47	5028	18.778	7.176	16.569
2/16/2023 13:47	5029	18.764	7.178	16.573
2/16/2023 13:47	5030	18.763	7.178	16.575
2/16/2023 13:47	5031	18.774	7.177	16.572
2/16/2023 13:47	5032	18.745	7.179	16.576
2/16/2023 13:47	5033	18.767	7.177	16.571
2/16/2023 13:47	5034	18.771	7.179	16.577
2/16/2023 13:47	5035	18.756	7.18	16.578
2/16/2023 13:47	5036	18.751	7.177	16.571
2/16/2023 13:47	5037	18.772	7.175	16.568
2/16/2023 13:47	5038	18.768	7.177	16.57
2/16/2023 13:47	5039	18.768	7.179	16.577
2/16/2023 13:47	5040	18.75	7.177	16.572
2/16/2023 13:47	5041	18.758	7.177	16.572
2/16/2023 13:47	5042	18.754	7.177	16.572
2/16/2023 13:47	5043	18.776	7.177	16.571
2/16/2023 13:47	5044	18.761	7.179	16.575
2/16/2023 13:47	5045	18.741	7.177	16.571
2/16/2023 13:47	5046	18.787	7.175	16.568
2/16/2023 13:47	5047	18.748	7.178	16.575
2/16/2023 13:47	5048	18.758	7.178	16.573
2/16/2023 13:47	5049	18.769	7.177	16.571

2/16/2023 13:47	5050	18.75	7.178	16.575
2/16/2023 13:48	5051	18.775	7.177	16.572
2/16/2023 13:48	5052	18.767	7.179	16.575
2/16/2023 13:48	5053	18.771	7.178	16.575
2/16/2023 13:48	5054	18.771	7.178	16.573
2/16/2023 13:48	5055	18.747	7.179	16.575
2/16/2023 13:48	5056	18.774	7.179	16.576
2/16/2023 13:48	5057	18.777	7.179	16.576
2/16/2023 13:48	5058	18.79	7.18	16.578
2/16/2023 13:48	5059	18.779	7.179	16.577
2/16/2023 13:48	5060	18.768	7.177	16.572
2/16/2023 13:48	5061	18.752	7.177	16.571
2/16/2023 13:48	5062	18.758	7.178	16.574
2/16/2023 13:48	5063	18.765	7.178	16.575
2/16/2023 13:48	5064	18.76	7.181	16.58
2/16/2023 13:48	5065	18.771	7.18	16.577
2/16/2023 13:48	5066	18.761	7.179	16.577
2/16/2023 13:48	5067	18.778	7.178	16.575
2/16/2023 13:48	5068	18.777	7.177	16.572
2/16/2023 13:48	5069	18.761	7.179	16.575
2/16/2023 13:48	5070	18.769	7.178	16.574
2/16/2023 13:48	5071	18.782	7.178	16.575
2/16/2023 13:48	5072	18.757	7.179	16.576
2/16/2023 13:48	5073	18.742	7.18	16.577
2/16/2023 13:48	5074	18.753	7.177	16.572
2/16/2023 13:48	5075	18.758	7.177	16.571
2/16/2023 13:48	5076	18.778	7.179	16.575
2/16/2023 13:48	5077	18.753	7.178	16.574
2/16/2023 13:48	5078	18.761	7.178	16.573
2/16/2023 13:48	5079	18.758	7.178	16.574
2/16/2023 13:48	5080	18.768	7.177	16.571
2/16/2023 13:48	5081	18.767	7.178	16.573
2/16/2023 13:48	5082	18.766	7.18	16.577
2/16/2023 13:48	5083	18.779	7.177	16.572
2/16/2023 13:48	5084	18.753	7.18	16.579
2/16/2023 13:48	5085	18.768	7.178	16.573
2/16/2023 13:48	5086	18.752	7.178	16.574
2/16/2023 13:48	5087	18.764	7.179	16.577
2/16/2023 13:48	5088	18.751	7.178	16.573
2/16/2023 13:48	5089	18.747	7.179	16.576
2/16/2023 13:48	5090	18.768	7.179	16.575
2/16/2023 13:48	5091	18.783	7.178	16.575
2/16/2023 13:48	5092	18.774	7.179	16.576
2/16/2023 13:48	5093	18.753	7.179	16.575
2/16/2023 13:48	5094	18.747	7.177	16.572
2/16/2023 13:48	5095	18.745	7.179	16.576
2/16/2023 13:48	5096	18.77	7.176	16.57



2/16/2023 13:48	5097	18.774	7.178	16.574
2/16/2023 13:48	5098	18.75	7.176	16.57
2/16/2023 13:48	5099	18.762	7.178	16.574
2/16/2023 13:48	5100	18.769	7.176	16.57
2/16/2023 13:48	5101	18.752	7.18	16.579
2/16/2023 13:48	5102	18.783	7.176	16.57
2/16/2023 13:48	5103	18.761	7.176	16.57
2/16/2023 13:48	5104	18.766	7.177	16.57
2/16/2023 13:48	5105	18.772	7.18	16.578
2/16/2023 13:48	5106	18.768	7.177	16.571
2/16/2023 13:48	5107	18.761	7.179	16.575
2/16/2023 13:48	5108	18.773	7.178	16.574
2/16/2023 13:48	5109	18.748	7.177	16.571
2/16/2023 13:48	5110	18.769	7.178	16.573
2/16/2023 13:49	5111	18.754	7.179	16.575
2/16/2023 13:49	5112	18.771	7.178	16.574
2/16/2023 13:49	5113	18.741	7.182	16.584
2/16/2023 13:49	5114	18.75	7.179	16.577
2/16/2023 13:49	5115	18.765	7.178	16.574
2/16/2023 13:49	5116	18.766	7.179	16.577
2/16/2023 13:49	5117	18.771	7.178	16.574
2/16/2023 13:49	5118	18.758	7.178	16.573
2/16/2023 13:49	5119	18.776	7.179	16.577
2/16/2023 13:49	5120	18.771	7.177	16.571
2/16/2023 13:49	5121	18.767	7.178	16.573
2/16/2023 13:49	5122	18.753	7.176	16.569
2/16/2023 13:49	5123	18.761	7.179	16.576
2/16/2023 13:49	5124	18.778	7.177	16.57
2/16/2023 13:49	5125	18.75	7.178	16.573
2/16/2023 13:49	5126	18.774	7.179	16.576
2/16/2023 13:49	5127	18.768	7.178	16.574
2/16/2023 13:49	5128	18.758	7.178	16.575
2/16/2023 13:49	5129	18.762	7.18	16.578
2/16/2023 13:49	5130	18.766	7.179	16.575
2/16/2023 13:49	5131	18.765	7.178	16.574
2/16/2023 13:49	5132	18.769	7.179	16.577
2/16/2023 13:49	5133	18.751	7.178	16.574
2/16/2023 13:49	5134	18.779	7.18	16.579
2/16/2023 13:49	5135	18.761	7.179	16.576
2/16/2023 13:49	5136	18.746	7.18	16.578
2/16/2023 13:49	5137	18.769	7.18	16.578
2/16/2023 13:49	5138	18.793	7.178	16.575
2/16/2023 13:49	5139	18.756	7.177	16.572
2/16/2023 13:49	5140	18.766	7.178	16.574
2/16/2023 13:49	5141	18.781	7.178	16.574
2/16/2023 13:49	5142	18.74	7.179	16.576
2/16/2023 13:49	5143	18.781	7.18	16.579

2/16/2023 13:49	5144	18.766	7.18	16.579
2/16/2023 13:49	5145	18.776	7.179	16.577
2/16/2023 13:49	5146	18.758	7.176	16.569
2/16/2023 13:49	5147	18.758	7.179	16.575
2/16/2023 13:49	5148	18.754	7.179	16.576
2/16/2023 13:49	5149	18.766	7.18	16.577
2/16/2023 13:49	5150	18.758	7.179	16.576
2/16/2023 13:49	5151	18.788	7.179	16.575
2/16/2023 13:49	5152	18.774	7.178	16.573
2/16/2023 13:49	5153	18.754	7.179	16.575
2/16/2023 13:49	5154	18.756	7.178	16.574
2/16/2023 13:49	5155	18.772	7.179	16.577
2/16/2023 13:49	5156	18.747	7.177	16.572
2/16/2023 13:49	5157	18.741	7.178	16.575
2/16/2023 13:49	5158	18.758	7.178	16.574
2/16/2023 13:49	5159	18.743	7.178	16.573
2/16/2023 13:49	5160	18.762	7.18	16.578
2/16/2023 13:49	5161	18.748	7.178	16.573
2/16/2023 13:49	5162	18.753	7.178	16.573
2/16/2023 13:49	5163	18.776	7.179	16.577
2/16/2023 13:49	5164	18.742	7.18	16.579
2/16/2023 13:49	5165	18.771	7.179	16.575
2/16/2023 13:49	5166	18.786	7.178	16.573
2/16/2023 13:49	5167	18.765	7.18	16.578
2/16/2023 13:49	5168	18.758	7.178	16.573
2/16/2023 13:49	5169	18.756	7.179	16.575
2/16/2023 13:49	5170	18.752	7.178	16.575
2/16/2023 13:50	5171	18.784	7.18	16.578
2/16/2023 13:50	5172	18.77	7.178	16.574
2/16/2023 13:50	5173	18.771	7.178	16.574
2/16/2023 13:50	5174	18.774	7.178	16.573
2/16/2023 13:50	5175	18.769	7.179	16.576
2/16/2023 13:50	5176	18.784	7.18	16.579
2/16/2023 13:50	5177	18.769	7.179	16.576
2/16/2023 13:50	5178	18.752	7.179	16.575
2/16/2023 13:50	5179	18.776	7.176	16.57
2/16/2023 13:50	5180	18.781	7.18	16.579
2/16/2023 13:50	5181	18.77	7.177	16.57
2/16/2023 13:50	5182	18.756	7.178	16.575
2/16/2023 13:50	5183	18.762	7.177	16.571
2/16/2023 13:50	5184	18.769	7.177	16.571
2/16/2023 13:50	5185	18.762	7.181	16.58
2/16/2023 13:50	5186	18.765	7.178	16.573
2/16/2023 13:50	5187	18.758	7.178	16.574
2/16/2023 13:50	5188	18.755	7.178	16.573
2/16/2023 13:50	5189	18.782	7.178	16.573
2/16/2023 13:50	5190	18.753	7.178	16.574

2/16/2023 13:50	5191	18.768	7.176	16.57
2/16/2023 13:50	5192	18.763	7.177	16.57
2/16/2023 13:50	5193	18.781	7.178	16.573
2/16/2023 13:50	5194	18.776	7.179	16.575
2/16/2023 13:50	5195	18.753	7.18	16.579
2/16/2023 13:50	5196	18.763	7.18	16.579
2/16/2023 13:50	5197	18.75	7.18	16.579
2/16/2023 13:50	5198	18.757	7.18	16.578
2/16/2023 13:50	5199	18.769	7.177	16.571
2/16/2023 13:50	5200	18.751	7.179	16.577
2/16/2023 13:50	5201	18.762	7.177	16.571
2/16/2023 13:50	5202	18.755	7.176	16.569
2/16/2023 13:50	5203	18.761	7.177	16.572
2/16/2023 13:50	5204	18.771	7.176	16.569
2/16/2023 13:50	5205	18.75	7.177	16.571
2/16/2023 13:50	5206	18.773	7.18	16.577
2/16/2023 13:50	5207	18.772	7.18	16.577
2/16/2023 13:50	5208	18.77	7.179	16.576
2/16/2023 13:50	5209	18.786	7.178	16.573
2/16/2023 13:50	5210	18.75	7.177	16.571
2/16/2023 13:50	5211	18.754	7.181	16.581
2/16/2023 13:50	5212	18.761	7.178	16.575
2/16/2023 13:50	5213	18.769	7.18	16.578
2/16/2023 13:50	5214	18.761	7.18	16.577
2/16/2023 13:50	5215	18.763	7.179	16.577
2/16/2023 13:50	5216	18.768	7.179	16.575
2/16/2023 13:50	5217	18.761	7.176	16.57
2/16/2023 13:50	5218	18.758	7.176	16.57
2/16/2023 13:50	5219	18.756	7.177	16.572
2/16/2023 13:50	5220	18.787	7.179	16.575
2/16/2023 13:50	5221	18.751	7.18	16.578
2/16/2023 13:50	5222	18.761	7.178	16.573
2/16/2023 13:50	5223	18.762	7.179	16.577
2/16/2023 13:50	5224	18.76	7.179	16.577
2/16/2023 13:50	5225	18.76	7.178	16.573
2/16/2023 13:50	5226	18.775	7.179	16.576
2/16/2023 13:50	5227	18.754	7.179	16.575
2/16/2023 13:50	5228	18.761	7.18	16.579
2/16/2023 13:50	5229	18.767	7.178	16.575
2/16/2023 13:50	5230	18.762	7.178	16.573
2/16/2023 13:51	5231	18.766	7.177	16.573
2/16/2023 13:51	5232	18.788	7.179	16.576
2/16/2023 13:51	5233	18.757	7.177	16.573
2/16/2023 13:51	5234	18.77	7.179	16.576
2/16/2023 13:51	5235	18.778	7.177	16.571
2/16/2023 13:51	5236	18.753	7.178	16.573
2/16/2023 13:51	5237	18.753	7.177	16.573

2/16/2023 13:51	5238	18.765	7.177	16.571
2/16/2023 13:51	5239	18.77	7.177	16.573
2/16/2023 13:51	5240	18.744	7.181	16.581
2/16/2023 13:51	5241	18.752	7.178	16.574
2/16/2023 13:51	5242	18.768	7.178	16.573
2/16/2023 13:51	5243	18.764	7.179	16.576
2/16/2023 13:51	5244	18.765	7.178	16.575
2/16/2023 13:51	5245	18.772	7.18	16.578
2/16/2023 13:51	5246	18.763	7.176	16.569
2/16/2023 13:51	5247	18.762	7.179	16.576
2/16/2023 13:51	5248	18.753	7.176	16.57
2/16/2023 13:51	5249	18.777	7.18	16.577
2/16/2023 13:51	5250	18.774	7.178	16.574
2/16/2023 13:51	5251	18.753	7.178	16.574
2/16/2023 13:51	5252	18.768	7.178	16.574
2/16/2023 13:51	5253	18.748	7.18	16.579
2/16/2023 13:51	5254	18.74	7.178	16.574
2/16/2023 13:51	5255	18.758	7.178	16.573
2/16/2023 13:51	5256	18.761	7.177	16.572
2/16/2023 13:51	5257	18.74	7.179	16.577
2/16/2023 13:51	5258	18.771	7.179	16.576
2/16/2023 13:51	5259	18.765	7.178	16.575
2/16/2023 13:51	5260	18.756	7.178	16.575
2/16/2023 13:51	5261	18.764	7.176	16.57
2/16/2023 13:51	5262	18.76	7.179	16.576
2/16/2023 13:51	5263	18.776	7.177	16.572
2/16/2023 13:51	5264	18.754	7.179	16.577
2/16/2023 13:51	5265	18.773	7.18	16.579
2/16/2023 13:51	5266	18.748	7.178	16.574
2/16/2023 13:51	5267	18.753	7.179	16.576
2/16/2023 13:51	5268	18.763	7.178	16.573
2/16/2023 13:51	5269	18.76	7.179	16.576
2/16/2023 13:51	5270	18.769	7.177	16.572
2/16/2023 13:51	5271	18.759	7.177	16.572
2/16/2023 13:51	5272	18.761	7.177	16.572
2/16/2023 13:51	5273	18.766	7.176	16.57
2/16/2023 13:51	5274	18.763	7.177	16.572
2/16/2023 13:51	5275	18.768	7.179	16.576
2/16/2023 13:51	5276	18.774	7.18	16.579
2/16/2023 13:51	5277	18.769	7.178	16.575
2/16/2023 13:51	5278	18.77	7.178	16.573
2/16/2023 13:51	5279	18.761	7.178	16.573
2/16/2023 13:51	5280	18.756	7.178	16.573
2/16/2023 13:51	5281	18.753	7.177	16.571
2/16/2023 13:51	5282	18.764	7.176	16.569
2/16/2023 13:51	5283	18.751	7.179	16.576
2/16/2023 13:51	5284	18.75	7.178	16.573

2/16/2023 13:51	5285	18.755	7.179	16.577
2/16/2023 13:51	5286	18.76	7.179	16.576
2/16/2023 13:51	5287	18.766	7.179	16.575
2/16/2023 13:51	5288	18.755	7.179	16.576
2/16/2023 13:51	5289	18.763	7.177	16.572
2/16/2023 13:51	5290	18.772	7.177	16.571
2/16/2023 13:52	5291	18.757	7.178	16.573
2/16/2023 13:52	5292	18.762	7.179	16.576
2/16/2023 13:52	5293	18.758	7.178	16.574
2/16/2023 13:52	5294	18.787	7.175	16.567
2/16/2023 13:52	5295	18.753	7.176	16.57
2/16/2023 13:52	5296	18.774	7.177	16.572
2/16/2023 13:52	5297	18.78	7.178	16.574
2/16/2023 13:52	5298	18.746	7.178	16.573
2/16/2023 13:52	5299	18.775	7.177	16.571
2/16/2023 13:52	5300	18.773	7.179	16.576
2/16/2023 13:52	5301	18.758	7.177	16.571
2/16/2023 13:52	5302	18.771	7.178	16.574
2/16/2023 13:52	5303	18.753	7.175	16.567
2/16/2023 13:52	5304	18.765	7.176	16.57
2/16/2023 13:52	5305	18.78	7.178	16.574
2/16/2023 13:52	5306	18.772	7.177	16.571
2/16/2023 13:52	5307	18.775	7.179	16.576
2/16/2023 13:52	5308	18.755	7.177	16.572
2/16/2023 13:52	5309	18.757	7.178	16.574
2/16/2023 13:52	5310	18.748	7.179	16.577
2/16/2023 13:52	5311	18.788	7.177	16.571
2/16/2023 13:52	5312	18.77	7.18	16.577
2/16/2023 13:52	5313	18.779	7.176	16.57
2/16/2023 13:52	5314	18.748	7.178	16.573
2/16/2023 13:52	5315	18.763	7.179	16.576
2/16/2023 13:52	5316	18.742	7.18	16.577
2/16/2023 13:52	5317	18.758	7.178	16.574
2/16/2023 13:52	5318	18.767	7.178	16.575
2/16/2023 13:52	5319	18.783	7.18	16.578
2/16/2023 13:52	5320	18.768	7.179	16.575
2/16/2023 13:52	5321	18.774	7.18	16.578
2/16/2023 13:52	5322	18.756	7.179	16.575
2/16/2023 13:52	5323	18.758	7.177	16.572
2/16/2023 13:52	5324	18.765	7.18	16.579
2/16/2023 13:52	5325	18.753	7.179	16.576
2/16/2023 13:52	5326	18.787	7.178	16.573
2/16/2023 13:52	5327	18.773	7.181	16.582
2/16/2023 13:52	5328	18.774	7.18	16.579
2/16/2023 13:52	5329	18.763	7.179	16.577
2/16/2023 13:52	5330	18.745	7.179	16.576
2/16/2023 13:52	5331	18.75	7.179	16.577

2/16/2023 13:52	5332	18.75	7.179	16.577
2/16/2023 13:52	5333	18.774	7.179	16.577
2/16/2023 13:52	5334	18.766	7.177	16.57
2/16/2023 13:52	5335	18.771	7.178	16.574
2/16/2023 13:52	5336	18.769	7.179	16.576
2/16/2023 13:52	5337	18.764	7.177	16.57
2/16/2023 13:52	5338	18.756	7.176	16.57
2/16/2023 13:52	5339	18.771	7.179	16.576
2/16/2023 13:52	5340	18.777	7.179	16.575
2/16/2023 13:52	5341	18.771	7.181	16.58
2/16/2023 13:52	5342	18.768	7.181	16.58
2/16/2023 13:52	5343	18.769	7.178	16.573
2/16/2023 13:52	5344	18.776	7.179	16.575
2/16/2023 13:52	5345	18.774	7.179	16.575
2/16/2023 13:52	5346	18.761	7.179	16.577
2/16/2023 13:52	5347	18.766	7.176	16.569
2/16/2023 13:52	5348	18.751	7.179	16.576
2/16/2023 13:52	5349	18.763	7.178	16.574
2/16/2023 13:52	5350	18.791	7.179	16.576
2/16/2023 13:53	5351	18.75	7.178	16.574
2/16/2023 13:53	5352	18.75	7.178	16.573
2/16/2023 13:53	5353	18.776	7.179	16.576
2/16/2023 13:53	5354	18.761	7.179	16.577
2/16/2023 13:53	5355	18.768	7.179	16.575
2/16/2023 13:53	5356	18.76	7.178	16.575
2/16/2023 13:53	5357	18.771	7.181	16.58
2/16/2023 13:53	5358	18.781	7.18	16.579
2/16/2023 13:53	5359	18.755	7.178	16.574
2/16/2023 13:53	5360	18.767	7.176	16.569
2/16/2023 13:53	5361	18.751	7.179	16.576
2/16/2023 13:53	5362	18.769	7.179	16.575
2/16/2023 13:53	5363	18.776	7.178	16.574
2/16/2023 13:53	5364	18.745	7.177	16.571
2/16/2023 13:53	5365	18.776	7.179	16.577
2/16/2023 13:53	5366	18.758	7.179	16.576
2/16/2023 13:53	5367	18.753	7.18	16.579
2/16/2023 13:53	5368	18.756	7.178	16.575
2/16/2023 13:53	5369	18.754	7.177	16.571
2/16/2023 13:53	5370	18.756	7.18	16.578
2/16/2023 13:53	5371	18.763	7.179	16.577
2/16/2023 13:53	5372	18.75	7.18	16.578
2/16/2023 13:53	5373	18.771	7.178	16.575
2/16/2023 13:53	5374	18.754	7.181	16.581
2/16/2023 13:53	5375	18.783	7.18	16.578
2/16/2023 13:53	5376	18.758	7.179	16.577
2/16/2023 13:53	5377	18.766	7.179	16.577
2/16/2023 13:53	5378	18.741	7.178	16.574

2/16/2023 13:53	5379	18.74	7.181	16.581
2/16/2023 13:53	5380	18.763	7.177	16.573
2/16/2023 13:53	5381	18.771	7.179	16.577
2/16/2023 13:53	5382	18.79	7.178	16.574
2/16/2023 13:53	5383	18.771	7.18	16.578
2/16/2023 13:53	5384	18.76	7.179	16.576
2/16/2023 13:53	5385	18.762	7.177	16.572
2/16/2023 13:53	5386	18.779	7.177	16.572
2/16/2023 13:53	5387	18.76	7.18	16.578
2/16/2023 13:53	5388	18.766	7.18	16.577
2/16/2023 13:53	5389	18.744	7.18	16.579
2/16/2023 13:53	5390	18.766	7.175	16.567
2/16/2023 13:53	5391	18.767	7.179	16.576
2/16/2023 13:53	5392	18.781	7.177	16.571
2/16/2023 13:53	5393	18.784	7.179	16.575
2/16/2023 13:53	5394	18.784	7.179	16.577
2/16/2023 13:53	5395	18.761	7.179	16.577
2/16/2023 13:53	5396	18.766	7.179	16.575
2/16/2023 13:53	5397	18.766	7.178	16.573
2/16/2023 13:53	5398	18.765	7.178	16.574
2/16/2023 13:53	5399	18.77	7.18	16.578
2/16/2023 13:53	5400	18.756	7.179	16.576
2/16/2023 13:53	5401	18.782	7.178	16.573
2/16/2023 13:53	5402	18.758	7.179	16.576
2/16/2023 13:53	5403	18.753	7.177	16.572
2/16/2023 13:53	5404	18.765	7.179	16.577
2/16/2023 13:53	5405	18.774	7.179	16.576
2/16/2023 13:53	5406	18.757	7.178	16.575
2/16/2023 13:53	5407	18.758	7.18	16.579
2/16/2023 13:53	5408	18.75	7.179	16.575
2/16/2023 13:53	5409	18.776	7.18	16.578
2/16/2023 13:53	5410	18.776	7.178	16.575
2/16/2023 13:54	5411	18.761	7.178	16.574
2/16/2023 13:54	5412	18.753	7.179	16.576
2/16/2023 13:54	5413	18.744	7.18	16.579
2/16/2023 13:54	5414	18.775	7.177	16.572
2/16/2023 13:54	5415	18.748	7.179	16.575
2/16/2023 13:54	5416	18.766	7.18	16.578
2/16/2023 13:54	5417	18.76	7.179	16.576
2/16/2023 13:54	5418	18.765	7.181	16.58
2/16/2023 13:54	5419	18.761	7.18	16.578
2/16/2023 13:54	5420	18.761	7.179	16.577
2/16/2023 13:54	5421	18.758	7.18	16.579
2/16/2023 13:54	5422	18.769	7.179	16.575
2/16/2023 13:54	5423	18.768	7.179	16.576
2/16/2023 13:54	5424	18.777	7.177	16.572
2/16/2023 13:54	5425	18.753	7.18	16.578

2/16/2023 13:54	5426	18.772	7.179	16.577
2/16/2023 13:54	5427	18.773	7.18	16.577
2/16/2023 13:54	5428	18.79	7.179	16.577
2/16/2023 13:54	5429	18.774	7.178	16.573
2/16/2023 13:54	5430	18.765	7.179	16.576
2/16/2023 13:54	5431	18.767	7.179	16.577
2/16/2023 13:54	5432	18.759	7.177	16.572
2/16/2023 13:54	5433	18.753	7.179	16.575
2/16/2023 13:54	5434	18.758	7.177	16.572
2/16/2023 13:54	5435	18.761	7.178	16.573
2/16/2023 13:54	5436	18.769	7.176	16.57
2/16/2023 13:54	5437	18.766	7.177	16.571
2/16/2023 13:54	5438	18.757	7.179	16.577
2/16/2023 13:54	5439	18.76	7.178	16.574
2/16/2023 13:54	5440	18.77	7.179	16.576
2/16/2023 13:54	5441	18.771	7.178	16.573
2/16/2023 13:54	5442	18.771	7.177	16.572
2/16/2023 13:54	5443	18.756	7.179	16.576
2/16/2023 13:54	5444	18.775	7.178	16.573
2/16/2023 13:54	5445	18.76	7.178	16.574
2/16/2023 13:54	5446	18.768	7.178	16.575
2/16/2023 13:54	5447	18.761	7.18	16.578
2/16/2023 13:54	5448	18.771	7.179	16.576
2/16/2023 13:54	5449	18.734	7.179	16.575
2/16/2023 13:54	5450	18.763	7.179	16.577
2/16/2023 13:54	5451	18.759	7.179	16.576
2/16/2023 13:54	5452	18.75	7.178	16.573
2/16/2023 13:54	5453	18.772	7.177	16.572
2/16/2023 13:54	5454	18.755	7.178	16.574
2/16/2023 13:54	5455	18.774	7.176	16.569
2/16/2023 13:54	5456	18.76	7.178	16.575
2/16/2023 13:54	5457	18.749	7.178	16.573
2/16/2023 13:54	5458	18.769	7.177	16.571
2/16/2023 13:54	5459	18.782	7.18	16.578
2/16/2023 13:54	5460	18.758	7.18	16.577
2/16/2023 13:54	5461	18.747	7.178	16.574
2/16/2023 13:54	5462	18.75	7.18	16.577
2/16/2023 13:54	5463	18.778	7.177	16.572
2/16/2023 13:54	5464	18.755	7.179	16.576
2/16/2023 13:54	5465	18.763	7.178	16.574
2/16/2023 13:54	5466	18.748	7.178	16.575
2/16/2023 13:54	5467	18.764	7.179	16.575
2/16/2023 13:54	5468	18.743	7.181	16.58
2/16/2023 13:54	5469	18.766	7.178	16.573
2/16/2023 13:54	5470	18.779	7.178	16.574
2/16/2023 13:55	5471	18.755	7.177	16.572
2/16/2023 13:55	5472	18.758	7.178	16.574



2/16/2023 13:55	5473	18.779	7.177	16.571
2/16/2023 13:55	5474	18.727	7.177	16.57
2/16/2023 13:55	5475	18.744	7.178	16.574
2/16/2023 13:55	5476	18.761	7.179	16.576
2/16/2023 13:55	5477	18.769	7.178	16.573
2/16/2023 13:55	5478	18.75	7.18	16.578
2/16/2023 13:55	5479	18.74	7.178	16.574
2/16/2023 13:55	5480	18.766	7.18	16.578
2/16/2023 13:55	5481	18.763	7.18	16.579
2/16/2023 13:55	5482	18.771	7.178	16.573
2/16/2023 13:55	5483	18.764	7.178	16.574
2/16/2023 13:55	5484	18.778	7.178	16.574
2/16/2023 13:55	5485	18.761	7.18	16.579
2/16/2023 13:55	5486	18.75	7.178	16.573
2/16/2023 13:55	5487	18.756	7.177	16.572
2/16/2023 13:55	5488	18.763	7.178	16.573
2/16/2023 13:55	5489	18.756	7.18	16.579
2/16/2023 13:55	5490	18.75	7.176	16.57
2/16/2023 13:55	5491	18.764	7.18	16.579
2/16/2023 13:55	5492	18.761	7.178	16.573
2/16/2023 13:55	5493	18.774	7.178	16.574
2/16/2023 13:55	5494	18.77	7.177	16.573
2/16/2023 13:55	5495	18.769	7.179	16.576
2/16/2023 13:55	5496	18.761	7.177	16.572
2/16/2023 13:55	5497	18.781	7.179	16.575
2/16/2023 13:55	5498	18.76	7.179	16.575
2/16/2023 13:55	5499	18.761	7.178	16.573
2/16/2023 13:55	5500	18.75	7.177	16.571
2/16/2023 13:55	5501	18.739	7.18	16.577
2/16/2023 13:55	5502	18.778	7.177	16.571
2/16/2023 13:55	5503	18.766	7.178	16.573
2/16/2023 13:55	5504	18.776	7.179	16.577
2/16/2023 13:55	5505	18.751	7.178	16.573
2/16/2023 13:55	5506	18.76	7.179	16.576
2/16/2023 13:55	5507	18.755	7.178	16.573
2/16/2023 13:55	5508	18.768	7.179	16.575
2/16/2023 13:55	5509	18.765	7.178	16.573
2/16/2023 13:55	5510	18.765	7.179	16.577
2/16/2023 13:55	5511	18.754	7.178	16.573
2/16/2023 13:55	5512	18.754	7.177	16.571
2/16/2023 13:55	5513	18.758	7.179	16.575
2/16/2023 13:55	5514	18.778	7.179	16.576
2/16/2023 13:55	5515	18.766	7.178	16.574
2/16/2023 13:55	5516	18.769	7.179	16.576
2/16/2023 13:55	5517	18.779	7.178	16.574
2/16/2023 13:55	5518	18.766	7.179	16.575
2/16/2023 13:55	5519	18.759	7.18	16.578

2/16/2023 13:55	5520	18.766	7.178	16.575
2/16/2023 13:55	5521	18.776	7.178	16.574
2/16/2023 13:55	5522	18.771	7.178	16.573
2/16/2023 13:55	5523	18.743	7.179	16.576
2/16/2023 13:55	5524	18.768	7.179	16.575
2/16/2023 13:55	5525	18.77	7.18	16.579
2/16/2023 13:55	5526	18.754	7.18	16.578
2/16/2023 13:55	5527	18.769	7.179	16.577
2/16/2023 13:55	5528	18.748	7.177	16.571
2/16/2023 13:55	5529	18.743	7.179	16.575
2/16/2023 13:55	5530	18.784	7.177	16.571
2/16/2023 13:56	5531	18.768	7.179	16.575
2/16/2023 13:56	5532	18.784	7.178	16.575
2/16/2023 13:56	5533	18.774	7.177	16.572
2/16/2023 13:56	5534	18.74	7.178	16.575
2/16/2023 13:56	5535	18.739	7.178	16.573
2/16/2023 13:56	5536	18.769	7.179	16.575
2/16/2023 13:56	5537	18.771	7.177	16.571
2/16/2023 13:56	5538	18.745	7.179	16.576
2/16/2023 13:56	5539	18.779	7.179	16.576
2/16/2023 13:56	5540	18.748	7.179	16.576
2/16/2023 13:56	5541	18.771	7.177	16.571
2/16/2023 13:56	5542	18.747	7.181	16.58
2/16/2023 13:56	5543	18.752	7.18	16.579
2/16/2023 13:56	5544	18.756	7.177	16.571
2/16/2023 13:56	5545	18.753	7.178	16.574
2/16/2023 13:56	5546	18.757	7.178	16.574
2/16/2023 13:56	5547	18.743	7.179	16.576
2/16/2023 13:56	5548	18.762	7.177	16.572
2/16/2023 13:56	5549	18.766	7.179	16.576
2/16/2023 13:56	5550	18.758	7.177	16.571
2/16/2023 13:56	5551	18.748	7.178	16.575
2/16/2023 13:56	5552	18.766	7.179	16.575
2/16/2023 13:56	5553	18.762	7.179	16.576
2/16/2023 13:56	5554	18.745	7.18	16.579
2/16/2023 13:56	5555	18.754	7.181	16.58
2/16/2023 13:56	5556	18.774	7.18	16.578
2/16/2023 13:56	5557	18.77	7.18	16.579
2/16/2023 13:56	5558	18.755	7.179	16.577
2/16/2023 13:56	5559	18.761	7.179	16.576
2/16/2023 13:56	5560	18.775	7.179	16.576
2/16/2023 13:56	5561	18.737	7.179	16.576
2/16/2023 13:56	5562	18.79	7.178	16.574
2/16/2023 13:56	5563	18.761	7.178	16.575
2/16/2023 13:56	5564	18.767	7.179	16.577
2/16/2023 13:56	5565	18.75	7.179	16.576
2/16/2023 13:56	5566	18.771	7.179	16.576

2/16/2023 13:56	5567	18.744	7.178	16.573
2/16/2023 13:56	5568	18.752	7.179	16.575
2/16/2023 13:56	5569	18.749	7.18	16.578
2/16/2023 13:56	5570	18.771	7.177	16.572
2/16/2023 13:56	5571	18.761	7.179	16.575
2/16/2023 13:56	5572	18.758	7.179	16.576
2/16/2023 13:56	5573	18.75	7.179	16.577
2/16/2023 13:56	5574	18.757	7.179	16.577
2/16/2023 13:56	5575	18.735	7.178	16.573
2/16/2023 13:56	5576	18.752	7.178	16.574
2/16/2023 13:56	5577	18.759	7.178	16.575
2/16/2023 13:56	5578	18.77	7.18	16.578
2/16/2023 13:56	5579	18.776	7.179	16.577
2/16/2023 13:56	5580	18.747	7.18	16.579
2/16/2023 13:56	5581	18.763	7.179	16.577
2/16/2023 13:56	5582	18.767	7.179	16.577
2/16/2023 13:56	5583	18.755	7.179	16.575
2/16/2023 13:56	5584	18.775	7.178	16.575
2/16/2023 13:56	5585	18.764	7.179	16.577
2/16/2023 13:56	5586	18.769	7.178	16.574
2/16/2023 13:56	5587	18.75	7.179	16.577
2/16/2023 13:56	5588	18.759	7.18	16.578
2/16/2023 13:56	5589	18.748	7.178	16.574
2/16/2023 13:56	5590	18.775	7.179	16.576
2/16/2023 13:57	5591	18.745	7.178	16.575
2/16/2023 13:57	5592	18.787	7.18	16.579
2/16/2023 13:57	5593	18.773	7.178	16.575
2/16/2023 13:57	5594	18.766	7.179	16.575
2/16/2023 13:57	5595	18.761	7.179	16.577
2/16/2023 13:57	5596	18.761	7.181	16.581
2/16/2023 13:57	5597	18.752	7.181	16.58
2/16/2023 13:57	5598	18.779	7.179	16.576
2/16/2023 13:57	5599	18.746	7.18	16.578
2/16/2023 13:57	5600	18.758	7.178	16.574
2/16/2023 13:57	5601	18.775	7.179	16.575
2/16/2023 13:57	5602	18.769	7.178	16.574
2/16/2023 13:57	5603	18.742	7.177	16.572
2/16/2023 13:57	5604	18.796	7.179	16.576
2/16/2023 13:57	5605	18.771	7.178	16.574
2/16/2023 13:57	5606	18.763	7.18	16.579
2/16/2023 13:57	5607	18.759	7.18	16.577
2/16/2023 13:57	5608	18.75	7.178	16.575
2/16/2023 13:57	5609	18.764	7.177	16.573
2/16/2023 13:57	5610	18.77	7.179	16.576
2/16/2023 13:57	5611	18.753	7.178	16.573
2/16/2023 13:57	5612	18.757	7.179	16.576
2/16/2023 13:57	5613	18.761	7.178	16.573

2/16/2023 13:57	5614	18.767	7.177	16.571
2/16/2023 13:57	5615	18.763	7.179	16.575
2/16/2023 13:57	5616	18.749	7.177	16.573
2/16/2023 13:57	5617	18.778	7.177	16.571
2/16/2023 13:57	5618	18.783	7.177	16.572
2/16/2023 13:57	5619	18.745	7.178	16.575
2/16/2023 13:57	5620	18.765	7.18	16.579
2/16/2023 13:57	5621	18.791	7.178	16.574
2/16/2023 13:57	5622	18.746	7.178	16.573
2/16/2023 13:57	5623	18.757	7.178	16.574
2/16/2023 13:57	5624	18.76	7.179	16.577
2/16/2023 13:57	5625	18.755	7.179	16.576
2/16/2023 13:57	5626	18.763	7.18	16.578
2/16/2023 13:57	5627	18.761	7.176	16.57
2/16/2023 13:57	5628	18.771	7.18	16.578
2/16/2023 13:57	5629	18.784	7.179	16.576
2/16/2023 13:57	5630	18.767	7.175	16.568
2/16/2023 13:57	5631	18.781	7.179	16.576
2/16/2023 13:57	5632	18.751	7.178	16.573
2/16/2023 13:57	5633	18.77	7.178	16.574
2/16/2023 13:57	5634	18.762	7.176	16.569
2/16/2023 13:57	5635	18.757	7.177	16.571
2/16/2023 13:57	5636	18.767	7.177	16.573
2/16/2023 13:57	5637	18.764	7.18	16.579
2/16/2023 13:57	5638	18.749	7.177	16.572
2/16/2023 13:57	5639	18.766	7.177	16.571
2/16/2023 13:57	5640	18.768	7.181	16.581
2/16/2023 13:57	5641	18.762	7.177	16.571
2/16/2023 13:57	5642	18.76	7.179	16.575
2/16/2023 13:57	5643	18.75	7.179	16.576
2/16/2023 13:57	5644	18.76	7.181	16.58
2/16/2023 13:57	5645	18.762	7.178	16.575
2/16/2023 13:57	5646	18.758	7.178	16.574
2/16/2023 13:57	5647	18.771	7.179	16.575
2/16/2023 13:57	5648	18.751	7.178	16.574
2/16/2023 13:57	5649	18.783	7.177	16.571
2/16/2023 13:57	5650	18.768	7.178	16.573
2/16/2023 13:58	5651	18.748	7.178	16.573
2/16/2023 13:58	5652	18.766	7.179	16.575
2/16/2023 13:58	5653	18.776	7.18	16.579
2/16/2023 13:58	5654	18.759	7.179	16.576
2/16/2023 13:58	5655	18.768	7.178	16.573
2/16/2023 13:58	5656	18.766	7.18	16.578
2/16/2023 13:58	5657	18.78	7.179	16.576
2/16/2023 13:58	5658	18.778	7.178	16.574
2/16/2023 13:58	5659	18.737	7.18	16.578
2/16/2023 13:58	5660	18.771	7.179	16.577

2/16/2023 13:58	5661	18.761	7.181	16.581
2/16/2023 13:58	5662	18.78	7.178	16.573
2/16/2023 13:58	5663	18.776	7.18	16.578
2/16/2023 13:58	5664	18.787	7.179	16.577
2/16/2023 13:58	5665	18.76	7.179	16.576
2/16/2023 13:58	5666	18.785	7.18	16.577
2/16/2023 13:58	5667	18.776	7.18	16.578
2/16/2023 13:58	5668	18.769	7.178	16.573
2/16/2023 13:58	5669	18.758	7.178	16.574
2/16/2023 13:58	5670	18.756	7.178	16.574
2/16/2023 13:58	5671	18.759	7.179	16.575
2/16/2023 13:58	5672	18.766	7.179	16.576
2/16/2023 13:58	5673	18.773	7.179	16.577
2/16/2023 13:58	5674	18.774	7.18	16.578
2/16/2023 13:58	5675	18.747	7.181	16.58
2/16/2023 13:58	5676	18.752	7.18	16.579
2/16/2023 13:58	5677	18.784	7.176	16.57
2/16/2023 13:58	5678	18.75	7.179	16.577
2/16/2023 13:58	5679	18.741	7.18	16.578
2/16/2023 13:58	5680	18.746	7.179	16.576
2/16/2023 13:58	5681	18.748	7.179	16.577
2/16/2023 13:58	5682	18.778	7.18	16.577
2/16/2023 13:58	5683	18.742	7.181	16.581
2/16/2023 13:58	5684	18.772	7.181	16.58
2/16/2023 13:58	5685	18.76	7.178	16.574
2/16/2023 13:58	5686	18.756	7.181	16.581
2/16/2023 13:58	5687	18.767	7.18	16.578
2/16/2023 13:58	5688	18.771	7.183	16.586
2/16/2023 13:58	5689	18.738	7.181	16.581
2/16/2023 13:58	5690	18.757	7.181	16.581
2/16/2023 13:58	5691	18.752	7.183	16.586
2/16/2023 13:58	5692	18.763	7.182	16.582
2/16/2023 13:58	5693	18.758	7.18	16.579
2/16/2023 13:58	5694	18.764	7.18	16.579
2/16/2023 13:58	5695	18.772	7.182	16.582
2/16/2023 13:58	5696	18.753	7.18	16.579
2/16/2023 13:58	5697	18.77	7.183	16.585
2/16/2023 13:58	5698	18.761	7.181	16.581
2/16/2023 13:58	5699	18.769	7.183	16.585
2/16/2023 13:58	5700	18.76	7.183	16.585
2/16/2023 13:58	5701	18.763	7.178	16.575
2/16/2023 13:58	5702	18.777	7.181	16.581
2/16/2023 13:58	5703	18.746	7.181	16.581
2/16/2023 13:58	5704	18.753	7.178	16.573
2/16/2023 13:58	5705	18.748	7.181	16.58
2/16/2023 13:58	5706	18.761	7.18	16.579
2/16/2023 13:58	5707	18.743	7.179	16.577

2/16/2023 13:58	5708	18.789	7.182	16.584
2/16/2023 13:58	5709	18.772	7.18	16.578
2/16/2023 13:58	5710	18.776	7.18	16.577
2/16/2023 13:59	5711	18.759	7.183	16.585
2/16/2023 13:59	5712	18.767	7.182	16.583
2/16/2023 13:59	5713	18.766	7.181	16.581
2/16/2023 13:59	5714	18.753	7.181	16.58
2/16/2023 13:59	5715	18.759	7.18	16.579
2/16/2023 13:59	5716	18.75	7.181	16.581
2/16/2023 13:59	5717	18.742	7.18	16.579
2/16/2023 13:59	5718	18.765	7.181	16.582
2/16/2023 13:59	5719	18.78	7.179	16.575
2/16/2023 13:59	5720	18.769	7.18	16.579
2/16/2023 13:59	5721	18.766	7.183	16.585
2/16/2023 13:59	5722	18.771	7.18	16.578
2/16/2023 13:59	5723	18.756	7.181	16.58
2/16/2023 13:59	5724	18.76	7.181	16.58
2/16/2023 13:59	5725	18.773	7.181	16.581
2/16/2023 13:59	5726	18.768	7.181	16.581
2/16/2023 13:59	5727	18.756	7.18	16.578
2/16/2023 13:59	5728	18.766	7.179	16.577
2/16/2023 13:59	5729	18.767	7.179	16.576
2/16/2023 13:59	5730	18.761	7.182	16.582
2/16/2023 13:59	5731	18.766	7.179	16.576
2/16/2023 13:59	5732	18.77	7.184	16.588
2/16/2023 13:59	5733	18.728	7.179	16.576
2/16/2023 13:59	5734	18.783	7.181	16.582
2/16/2023 13:59	5735	18.745	7.181	16.58
2/16/2023 13:59	5736	18.771	7.182	16.582
2/16/2023 13:59	5737	18.758	7.18	16.578
2/16/2023 13:59	5738	18.754	7.18	16.578
2/16/2023 13:59	5739	18.752	7.179	16.577
2/16/2023 13:59	5740	18.766	7.181	16.58
2/16/2023 13:59	5741	18.762	7.182	16.583
2/16/2023 13:59	5742	18.765	7.18	16.579
2/16/2023 13:59	5743	18.769	7.179	16.576
2/16/2023 13:59	5744	18.75	7.183	16.584
2/16/2023 13:59	5745	18.753	7.181	16.58
2/16/2023 13:59	5746	18.757	7.181	16.58
2/16/2023 13:59	5747	18.749	7.182	16.583
2/16/2023 13:59	5748	18.759	7.179	16.577
2/16/2023 13:59	5749	18.762	7.18	16.579
2/16/2023 13:59	5750	18.773	7.181	16.582
2/16/2023 13:59	5751	18.774	7.18	16.578
2/16/2023 13:59	5752	18.761	7.18	16.579
2/16/2023 13:59	5753	18.782	7.183	16.585
2/16/2023 13:59	5754	18.769	7.181	16.58

2/16/2023 13:59	5755	18.761	7.179	16.577
2/16/2023 13:59	5756	18.758	7.182	16.583
2/16/2023 13:59	5757	18.778	7.182	16.582
2/16/2023 13:59	5758	18.774	7.181	16.581
2/16/2023 13:59	5759	18.776	7.181	16.581
2/16/2023 13:59	5760	18.758	7.18	16.579
2/16/2023 13:59	5761	18.763	7.183	16.585
2/16/2023 13:59	5762	18.758	7.18	16.578
2/16/2023 13:59	5763	18.761	7.18	16.579
2/16/2023 13:59	5764	18.75	7.181	16.58
2/16/2023 13:59	5765	18.751	7.181	16.581
2/16/2023 13:59	5766	18.76	7.179	16.577
2/16/2023 13:59	5767	18.766	7.179	16.577
2/16/2023 13:59	5768	18.76	7.181	16.58
2/16/2023 13:59	5769	18.759	7.18	16.577
2/16/2023 13:59	5770	18.759	7.181	16.582
2/16/2023 14:00	5771	18.774	7.18	16.579
2/16/2023 14:00	5772	18.77	7.18	16.579
2/16/2023 14:00	5773	18.75	7.181	16.582
2/16/2023 14:00	5774	18.757	7.179	16.576
2/16/2023 14:00	5775	18.773	7.179	16.576
2/16/2023 14:00	5776	18.763	7.179	16.577
2/16/2023 14:00	5777	18.767	7.181	16.58
2/16/2023 14:00	5778	18.752	7.181	16.581
2/16/2023 14:00	5779	18.767	7.182	16.584
2/16/2023 14:00	5780	18.749	7.18	16.579
2/16/2023 14:00	5781	18.767	7.182	16.583
2/16/2023 14:00	5782	18.756	7.181	16.58
2/16/2023 14:00	5783	18.76	7.183	16.585
2/16/2023 14:00	5784	18.792	7.179	16.577
2/16/2023 14:00	5785	18.78	7.181	16.58
2/16/2023 14:00	5786	18.748	7.179	16.576
2/16/2023 14:00	5787	18.759	7.18	16.579
2/16/2023 14:00	5788	18.768	7.179	16.577
2/16/2023 14:00	5789	18.761	7.18	16.579
2/16/2023 14:00	5790	18.766	7.181	16.58
2/16/2023 14:00	5791	18.761	7.179	16.577
2/16/2023 14:00	5792	18.783	7.182	16.583
2/16/2023 14:00	5793	18.774	7.181	16.58
2/16/2023 14:00	5794	18.764	7.179	16.577
2/16/2023 14:00	5795	18.756	7.178	16.575
2/16/2023 14:00	5796	18.738	7.181	16.582
2/16/2023 14:00	5797	18.737	7.181	16.581
2/16/2023 14:00	5798	18.745	7.181	16.581
2/16/2023 14:00	5799	18.761	7.183	16.585
2/16/2023 14:00	5800	18.778	7.18	16.577
2/16/2023 14:00	5801	18.751	7.18	16.579

2/16/2023 14:00	5802	18.748	7.18	16.579
2/16/2023 14:00	5803	18.757	7.182	16.582
2/16/2023 14:00	5804	18.762	7.18	16.578
2/16/2023 14:00	5805	18.767	7.181	16.581
2/16/2023 14:00	5806	18.751	7.179	16.577
2/16/2023 14:00	5807	18.742	7.179	16.576
2/16/2023 14:00	5808	18.749	7.182	16.583
2/16/2023 14:00	5809	18.781	7.178	16.574
2/16/2023 14:00	5810	18.755	7.181	16.58
2/16/2023 14:00	5811	18.769	7.178	16.574
2/16/2023 14:00	5812	18.769	7.179	16.577
2/16/2023 14:00	5813	18.757	7.179	16.577
2/16/2023 14:00	5814	18.764	7.178	16.573
2/16/2023 14:00	5815	18.752	7.179	16.576
2/16/2023 14:00	5816	18.754	7.182	16.584
2/16/2023 14:00	5817	18.753	7.181	16.581
2/16/2023 14:00	5818	18.764	7.179	16.576
2/16/2023 14:00	5819	18.751	7.181	16.581
2/16/2023 14:00	5820	18.758	7.181	16.581
2/16/2023 14:00	5821	18.779	7.182	16.582
2/16/2023 14:00	5822	18.758	7.18	16.579
2/16/2023 14:00	5823	18.769	7.181	16.581
2/16/2023 14:00	5824	18.783	7.182	16.583
2/16/2023 14:00	5825	18.765	7.183	16.585
2/16/2023 14:00	5826	18.769	7.18	16.578
2/16/2023 14:00	5827	18.776	7.182	16.582
2/16/2023 14:00	5828	18.75	7.181	16.58
2/16/2023 14:00	5829	18.758	7.18	16.577
2/16/2023 14:00	5830	18.768	7.182	16.584
2/16/2023 14:01	5831	18.776	7.18	16.579
2/16/2023 14:01	5832	18.764	7.181	16.582
2/16/2023 14:01	5833	18.766	7.179	16.576
2/16/2023 14:01	5834	18.763	7.181	16.58
2/16/2023 14:01	5835	18.765	7.18	16.579
2/16/2023 14:01	5836	18.748	7.18	16.578
2/16/2023 14:01	5837	18.784	7.18	16.579
2/16/2023 14:01	5838	18.793	7.181	16.58
2/16/2023 14:01	5839	18.767	7.181	16.582
2/16/2023 14:01	5840	18.766	7.181	16.58
2/16/2023 14:01	5841	18.773	7.182	16.583
2/16/2023 14:01	5842	18.756	7.18	16.579
2/16/2023 14:01	5843	18.789	7.18	16.579
2/16/2023 14:01	5844	18.761	7.182	16.582
2/16/2023 14:01	5845	18.765	7.181	16.58
2/16/2023 14:01	5846	18.776	7.182	16.582
2/16/2023 14:01	5847	18.749	7.18	16.579
2/16/2023 14:01	5848	18.76	7.18	16.579



2/16/2023 14:01	5849	18.766	7.181	16.58
2/16/2023 14:01	5850	18.753	7.18	16.578
2/16/2023 14:01	5851	18.783	7.179	16.577
2/16/2023 14:01	5852	18.753	7.182	16.583
2/16/2023 14:01	5853	18.768	7.181	16.58
2/16/2023 14:01	5854	18.766	7.181	16.58
2/16/2023 14:01	5855	18.763	7.181	16.58
2/16/2023 14:01	5856	18.743	7.179	16.576
2/16/2023 14:01	5857	18.782	7.18	16.578
2/16/2023 14:01	5858	18.775	7.18	16.579
2/16/2023 14:01	5859	18.748	7.181	16.58
2/16/2023 14:01	5860	18.774	7.181	16.58
2/16/2023 14:01	5861	18.77	7.181	16.58
2/16/2023 14:01	5862	18.765	7.182	16.584
2/16/2023 14:01	5863	18.776	7.18	16.577
2/16/2023 14:01	5864	18.766	7.182	16.582
2/16/2023 14:01	5865	18.771	7.181	16.581
2/16/2023 14:01	5866	18.748	7.18	16.578
2/16/2023 14:01	5867	18.774	7.178	16.573
2/16/2023 14:01	5868	18.752	7.18	16.579
2/16/2023 14:01	5869	18.756	7.179	16.576
2/16/2023 14:01	5870	18.766	7.181	16.58
2/16/2023 14:01	5871	18.751	7.181	16.58
2/16/2023 14:01	5872	18.753	7.18	16.579
2/16/2023 14:01	5873	18.772	7.181	16.58
2/16/2023 14:01	5874	18.763	7.182	16.583
2/16/2023 14:01	5875	18.756	7.18	16.579
2/16/2023 14:01	5876	18.745	7.181	16.581
2/16/2023 14:01	5877	18.749	7.18	16.577
2/16/2023 14:01	5878	18.741	7.181	16.582
2/16/2023 14:01	5879	18.764	7.18	16.578
2/16/2023 14:01	5880	18.761	7.181	16.582
2/16/2023 14:01	5881	18.757	7.179	16.576
2/16/2023 14:01	5882	18.77	7.18	16.579
2/16/2023 14:01	5883	18.747	7.181	16.58
2/16/2023 14:01	5884	18.775	7.18	16.578
2/16/2023 14:01	5885	18.769	7.18	16.578
2/16/2023 14:01	5886	18.779	7.18	16.579
2/16/2023 14:01	5887	18.757	7.18	16.579
2/16/2023 14:01	5888	18.769	7.182	16.582
2/16/2023 14:01	5889	18.751	7.181	16.58
2/16/2023 14:01	5890	18.769	7.182	16.582
2/16/2023 14:02	5891	18.761	7.18	16.579
2/16/2023 14:02	5892	18.75	7.181	16.58
2/16/2023 14:02	5893	18.748	7.181	16.58
2/16/2023 14:02	5894	18.75	7.18	16.578
2/16/2023 14:02	5895	18.783	7.181	16.58

2/16/2023 14:02	5896	18.769	7.18	16.579
2/16/2023 14:02	5897	18.746	7.182	16.582
2/16/2023 14:02	5898	18.778	7.183	16.585
2/16/2023 14:02	5899	18.759	7.182	16.582
2/16/2023 14:02	5900	18.771	7.181	16.581
2/16/2023 14:02	5901	18.742	7.178	16.574
2/16/2023 14:02	5902	18.769	7.178	16.574
2/16/2023 14:02	5903	18.769	7.181	16.58
2/16/2023 14:02	5904	18.766	7.181	16.581
2/16/2023 14:02	5905	18.752	7.18	16.579
2/16/2023 14:02	5906	18.768	7.18	16.578
2/16/2023 14:02	5907	18.766	7.18	16.579
2/16/2023 14:02	5908	18.79	7.182	16.584
2/16/2023 14:02	5909	18.743	7.18	16.579
2/16/2023 14:02	5910	18.765	7.182	16.583
2/16/2023 14:02	5911	18.772	7.181	16.581
2/16/2023 14:02	5912	18.75	7.181	16.58
2/16/2023 14:02	5913	18.774	7.181	16.58
2/16/2023 14:02	5914	18.771	7.183	16.585
2/16/2023 14:02	5915	18.767	7.18	16.579
2/16/2023 14:02	5916	18.763	7.18	16.579
2/16/2023 14:02	5917	18.779	7.18	16.579
2/16/2023 14:02	5918	18.781	7.181	16.58
2/16/2023 14:02	5919	18.783	7.182	16.583
2/16/2023 14:02	5920	18.782	7.179	16.575
2/16/2023 14:02	5921	18.771	7.179	16.577
2/16/2023 14:02	5922	18.766	7.179	16.577
2/16/2023 14:02	5923	18.76	7.181	16.582
2/16/2023 14:02	5924	18.748	7.181	16.58
2/16/2023 14:02	5925	18.767	7.182	16.582
2/16/2023 14:02	5926	18.775	7.181	16.58
2/16/2023 14:02	5927	18.766	7.179	16.576
2/16/2023 14:02	5928	18.767	7.181	16.58
2/16/2023 14:02	5929	18.766	7.181	16.58
2/16/2023 14:02	5930	18.769	7.179	16.576
2/16/2023 14:02	5931	18.753	7.183	16.585
2/16/2023 14:02	5932	18.766	7.182	16.584
2/16/2023 14:02	5933	18.763	7.181	16.582
2/16/2023 14:02	5934	18.758	7.18	16.579
2/16/2023 14:02	5935	18.751	7.181	16.582
2/16/2023 14:02	5936	18.777	7.182	16.583
2/16/2023 14:02	5937	18.769	7.181	16.581
2/16/2023 14:02	5938	18.763	7.181	16.581
2/16/2023 14:02	5939	18.776	7.18	16.579
2/16/2023 14:02	5940	18.753	7.181	16.581
2/16/2023 14:02	5941	18.765	7.179	16.576
2/16/2023 14:02	5942	18.774	7.182	16.582

2/16/2023 14:02	5943	18.792	7.182	16.583
2/16/2023 14:02	5944	18.76	7.182	16.583
2/16/2023 14:02	5945	18.771	7.181	16.581
2/16/2023 14:02	5946	18.769	7.183	16.585
2/16/2023 14:02	5947	18.767	7.183	16.585
2/16/2023 14:02	5948	18.761	7.179	16.577
2/16/2023 14:02	5949	18.768	7.182	16.583
2/16/2023 14:02	5950	18.756	7.18	16.579
2/16/2023 14:03	5951	18.758	7.181	16.581
2/16/2023 14:03	5952	18.771	7.182	16.582
2/16/2023 14:03	5953	18.779	7.182	16.584
2/16/2023 14:03	5954	18.737	7.18	16.577
2/16/2023 14:03	5955	18.756	7.18	16.579
2/16/2023 14:03	5956	18.748	7.181	16.582
2/16/2023 14:03	5957	18.761	7.181	16.581
2/16/2023 14:03	5958	18.776	7.181	16.582
2/16/2023 14:03	5959	18.762	7.18	16.577
2/16/2023 14:03	5960	18.756	7.182	16.582
2/16/2023 14:03	5961	18.748	7.18	16.579
2/16/2023 14:03	5962	18.761	7.18	16.579
2/16/2023 14:03	5963	18.779	7.181	16.58
2/16/2023 14:03	5964	18.75	7.182	16.582
2/16/2023 14:03	5965	18.785	7.182	16.582
2/16/2023 14:03	5966	18.735	7.179	16.577
2/16/2023 14:03	5967	18.76	7.181	16.58
2/16/2023 14:03	5968	18.735	7.184	16.587
2/16/2023 14:03	5969	18.742	7.181	16.581
2/16/2023 14:03	5970	18.764	7.182	16.582
2/16/2023 14:03	5971	18.749	7.182	16.583
2/16/2023 14:03	5972	18.773	7.183	16.585
2/16/2023 14:03	5973	18.774	7.181	16.582
2/16/2023 14:03	5974	18.764	7.183	16.585
2/16/2023 14:03	5975	18.765	7.183	16.585
2/16/2023 14:03	5976	18.747	7.179	16.576
2/16/2023 14:03	5977	18.755	7.183	16.585
2/16/2023 14:03	5978	18.757	7.181	16.581
2/16/2023 14:03	5979	18.782	7.183	16.585
2/16/2023 14:03	5980	18.75	7.181	16.58
2/16/2023 14:03	5981	18.761	7.18	16.579
2/16/2023 14:03	5982	18.753	7.181	16.582
2/16/2023 14:03	5983	18.758	7.179	16.577
2/16/2023 14:03	5984	18.752	7.18	16.579
2/16/2023 14:03	5985	18.771	7.181	16.58
2/16/2023 14:03	5986	18.795	7.18	16.579
2/16/2023 14:03	5987	18.747	7.181	16.581
2/16/2023 14:03	5988	18.779	7.182	16.582
2/16/2023 14:03	5989	18.781	7.179	16.576

2/16/2023 14:03	5990	18.751	7.18	16.579
2/16/2023 14:03	5991	18.757	7.181	16.582
2/16/2023 14:03	5992	18.75	7.181	16.581
2/16/2023 14:03	5993	18.763	7.18	16.579
2/16/2023 14:03	5994	18.75	7.181	16.58
2/16/2023 14:03	5995	18.781	7.181	16.58
2/16/2023 14:03	5996	18.77	7.182	16.583
2/16/2023 14:03	5997	18.762	7.182	16.582
2/16/2023 14:03	5998	18.765	7.181	16.582
2/16/2023 14:03	5999	18.761	7.181	16.581
2/16/2023 14:03	6000	18.759	7.182	16.582
2/16/2023 14:03	6001	18.778	7.18	16.579
2/16/2023 14:03	6002	18.769	7.181	16.581
2/16/2023 14:03	6003	18.766	7.181	16.58
2/16/2023 14:03	6004	18.763	7.181	16.58
2/16/2023 14:03	6005	18.75	7.181	16.58
2/16/2023 14:03	6006	18.763	7.179	16.577
2/16/2023 14:03	6007	18.75	7.181	16.581
2/16/2023 14:03	6008	18.792	7.18	16.578
2/16/2023 14:03	6009	18.757	7.183	16.585
2/16/2023 14:03	6010	18.753	7.18	16.578
2/16/2023 14:04	6011	18.755	7.18	16.577
2/16/2023 14:04	6012	18.769	7.179	16.577
2/16/2023 14:04	6013	18.76	7.182	16.584
2/16/2023 14:04	6014	18.778	7.179	16.575
2/16/2023 14:04	6015	18.753	7.182	16.583
2/16/2023 14:04	6016	18.784	7.183	16.585
2/16/2023 14:04	6017	18.757	7.183	16.585
2/16/2023 14:04	6018	18.758	7.18	16.578
2/16/2023 14:04	6019	18.753	7.18	16.578
2/16/2023 14:04	6020	18.776	7.183	16.584
2/16/2023 14:04	6021	18.771	7.183	16.586
2/16/2023 14:04	6022	18.761	7.179	16.576
2/16/2023 14:04	6023	18.77	7.181	16.58
2/16/2023 14:04	6024	18.761	7.181	16.582
2/16/2023 14:04	6025	18.773	7.182	16.583
2/16/2023 14:04	6026	18.782	7.182	16.583
2/16/2023 14:04	6027	18.769	7.182	16.583
2/16/2023 14:04	6028	18.744	7.18	16.578
2/16/2023 14:04	6029	18.774	7.181	16.582
2/16/2023 14:04	6030	18.771	7.179	16.577
2/16/2023 14:04	6031	18.77	7.182	16.582
2/16/2023 14:04	6032	18.754	7.181	16.582
2/16/2023 14:04	6033	18.766	7.182	16.582
2/16/2023 14:04	6034	18.769	7.182	16.583
2/16/2023 14:04	6035	18.776	7.182	16.584
2/16/2023 14:04	6036	18.764	7.182	16.583

2/16/2023 14:04	6037	18.781	7.183	16.585
2/16/2023 14:04	6038	18.771	7.181	16.58
2/16/2023 14:04	6039	18.758	7.181	16.582
2/16/2023 14:04	6040	18.776	7.181	16.582
2/16/2023 14:04	6041	18.771	7.182	16.582
2/16/2023 14:04	6042	18.765	7.183	16.585
2/16/2023 14:04	6043	18.762	7.181	16.581
2/16/2023 14:04	6044	18.771	7.182	16.584
2/16/2023 14:04	6045	18.763	7.182	16.583
2/16/2023 14:04	6046	18.776	7.181	16.58
2/16/2023 14:04	6047	18.763	7.182	16.582
2/16/2023 14:04	6048	18.779	7.18	16.579
2/16/2023 14:04	6049	18.75	7.181	16.581
2/16/2023 14:04	6050	18.778	7.181	16.58
2/16/2023 14:04	6051	18.763	7.182	16.583
2/16/2023 14:04	6052	18.768	7.18	16.579
2/16/2023 14:04	6053	18.759	7.182	16.583
2/16/2023 14:04	6054	18.742	7.182	16.583
2/16/2023 14:04	6055	18.758	7.182	16.583
2/16/2023 14:04	6056	18.771	7.181	16.581
2/16/2023 14:04	6057	18.76	7.18	16.578
2/16/2023 14:04	6058	18.752	7.183	16.585
2/16/2023 14:04	6059	18.769	7.181	16.58
2/16/2023 14:04	6060	18.776	7.182	16.582
2/16/2023 14:04	6061	18.769	7.182	16.583
2/16/2023 14:04	6062	18.756	7.181	16.58
2/16/2023 14:04	6063	18.763	7.182	16.583
2/16/2023 14:04	6064	18.765	7.179	16.577
2/16/2023 14:04	6065	18.763	7.182	16.582
2/16/2023 14:04	6066	18.768	7.182	16.584
2/16/2023 14:04	6067	18.761	7.182	16.584
2/16/2023 14:04	6068	18.753	7.182	16.583
2/16/2023 14:04	6069	18.765	7.181	16.582
2/16/2023 14:04	6070	18.764	7.18	16.579
2/16/2023 14:05	6071	18.756	7.18	16.578
2/16/2023 14:05	6072	18.774	7.181	16.58
2/16/2023 14:05	6073	18.77	7.182	16.582
2/16/2023 14:05	6074	18.758	7.182	16.583
2/16/2023 14:05	6075	18.774	7.184	16.588
2/16/2023 14:05	6076	18.761	7.181	16.581
2/16/2023 14:05	6077	18.761	7.182	16.584
2/16/2023 14:05	6078	18.753	7.181	16.58
2/16/2023 14:05	6079	18.744	7.181	16.58
2/16/2023 14:05	6080	18.756	7.182	16.583
2/16/2023 14:05	6081	18.755	7.182	16.583
2/16/2023 14:05	6082	18.732	7.181	16.582
2/16/2023 14:05	6083	18.74	7.182	16.583

2/16/2023 14:05	6084	18.776	7.181	16.581
2/16/2023 14:05	6085	18.764	7.184	16.587
2/16/2023 14:05	6086	18.778	7.182	16.583
2/16/2023 14:05	6087	18.756	7.182	16.584
2/16/2023 14:05	6088	18.759	7.18	16.578
2/16/2023 14:05	6089	18.768	7.18	16.578
2/16/2023 14:05	6090	18.771	7.182	16.584
2/16/2023 14:05	6091	18.749	7.179	16.576
2/16/2023 14:05	6092	18.762	7.181	16.581
2/16/2023 14:05	6093	18.762	7.18	16.579
2/16/2023 14:05	6094	18.772	7.182	16.582
2/16/2023 14:05	6095	18.772	7.181	16.581
2/16/2023 14:05	6096	18.745	7.184	16.587
2/16/2023 14:05	6097	18.775	7.18	16.578
2/16/2023 14:05	6098	18.779	7.181	16.58
2/16/2023 14:05	6099	18.749	7.182	16.584
2/16/2023 14:05	6100	18.773	7.18	16.579
2/16/2023 14:05	6101	18.767	7.179	16.576
2/16/2023 14:05	6102	18.761	7.18	16.579
2/16/2023 14:05	6103	18.782	7.182	16.583
2/16/2023 14:05	6104	18.737	7.182	16.583
2/16/2023 14:05	6105	18.765	7.183	16.585
2/16/2023 14:05	6106	18.77	7.182	16.582
2/16/2023 14:05	6107	18.76	7.182	16.583
2/16/2023 14:05	6108	18.749	7.181	16.58
2/16/2023 14:05	6109	18.767	7.182	16.583
2/16/2023 14:05	6110	18.765	7.182	16.583
2/16/2023 14:05	6111	18.744	7.183	16.585
2/16/2023 14:05	6112	18.75	7.183	16.584
2/16/2023 14:05	6113	18.792	7.182	16.582
2/16/2023 14:05	6114	18.743	7.182	16.583
2/16/2023 14:05	6115	18.774	7.181	16.58
2/16/2023 14:05	6116	18.752	7.182	16.582
2/16/2023 14:05	6117	18.733	7.181	16.581
2/16/2023 14:05	6118	18.747	7.181	16.581
2/16/2023 14:05	6119	18.754	7.182	16.584
2/16/2023 14:05	6120	18.745	7.181	16.581
2/16/2023 14:05	6121	18.784	7.181	16.581
2/16/2023 14:05	6122	18.782	7.181	16.581
2/16/2023 14:05	6123	18.747	7.18	16.578
2/16/2023 14:05	6124	18.763	7.182	16.584
2/16/2023 14:05	6125	18.763	7.182	16.583
2/16/2023 14:05	6126	18.748	7.184	16.587
2/16/2023 14:05	6127	18.766	7.185	16.589
2/16/2023 14:05	6128	18.741	7.181	16.581
2/16/2023 14:05	6129	18.761	7.183	16.586
2/16/2023 14:05	6130	18.764	7.181	16.582

2/16/2023 14:06	6131	18.775	7.181	16.582
2/16/2023 14:06	6132	18.762	7.182	16.583
2/16/2023 14:06	6133	18.769	7.181	16.581
2/16/2023 14:06	6134	18.763	7.18	16.579
2/16/2023 14:06	6135	18.769	7.183	16.585
2/16/2023 14:06	6136	18.748	7.182	16.584
2/16/2023 14:06	6137	18.753	7.181	16.58
2/16/2023 14:06	6138	18.782	7.182	16.583
2/16/2023 14:06	6139	18.753	7.181	16.581
2/16/2023 14:06	6140	18.77	7.182	16.583
2/16/2023 14:06	6141	18.775	7.179	16.577
2/16/2023 14:06	6142	18.781	7.181	16.581
2/16/2023 14:06	6143	18.754	7.181	16.581
2/16/2023 14:06	6144	18.769	7.18	16.579
2/16/2023 14:06	6145	18.743	7.182	16.583
2/16/2023 14:06	6146	18.781	7.182	16.583
2/16/2023 14:06	6147	18.762	7.181	16.581
2/16/2023 14:06	6148	18.763	7.18	16.578
2/16/2023 14:06	6149	18.772	7.179	16.575
2/16/2023 14:06	6150	18.762	7.18	16.579
2/16/2023 14:06	6151	18.761	7.181	16.581
2/16/2023 14:06	6152	18.769	7.183	16.586
2/16/2023 14:06	6153	18.769	7.181	16.581
2/16/2023 14:06	6154	18.774	7.181	16.58
2/16/2023 14:06	6155	18.764	7.181	16.581
2/16/2023 14:06	6156	18.784	7.181	16.581
2/16/2023 14:06	6157	18.748	7.182	16.583
2/16/2023 14:06	6158	18.774	7.181	16.581
2/16/2023 14:06	6159	18.749	7.18	16.579
2/16/2023 14:06	6160	18.758	7.181	16.581
2/16/2023 14:06	6161	18.767	7.179	16.576
2/16/2023 14:06	6162	18.777	7.181	16.58
2/16/2023 14:06	6163	18.756	7.181	16.582
2/16/2023 14:06	6164	18.747	7.18	16.578
2/16/2023 14:06	6165	18.763	7.181	16.58
2/16/2023 14:06	6166	18.761	7.18	16.578
2/16/2023 14:06	6167	18.745	7.182	16.582
2/16/2023 14:06	6168	18.756	7.18	16.579
2/16/2023 14:06	6169	18.774	7.18	16.578
2/16/2023 14:06	6170	18.737	7.182	16.583
2/16/2023 14:06	6171	18.761	7.183	16.585
2/16/2023 14:06	6172	18.757	7.181	16.58
2/16/2023 14:06	6173	18.761	7.183	16.586
2/16/2023 14:06	6174	18.771	7.184	16.588
2/16/2023 14:06	6175	18.775	7.183	16.586
2/16/2023 14:06	6176	18.749	7.182	16.584
2/16/2023 14:06	6177	18.779	7.181	16.58

2/16/2023 14:06	6178	18.769	7.181	16.58
2/16/2023 14:06	6179	18.763	7.184	16.587
2/16/2023 14:06	6180	18.762	7.182	16.584
2/16/2023 14:06	6181	18.781	7.181	16.581
2/16/2023 14:06	6182	18.754	7.181	16.581
2/16/2023 14:06	6183	18.764	7.181	16.58
2/16/2023 14:06	6184	18.754	7.182	16.583
2/16/2023 14:06	6185	18.759	7.182	16.584
2/16/2023 14:06	6186	18.769	7.181	16.581
2/16/2023 14:06	6187	18.758	7.183	16.585
2/16/2023 14:06	6188	18.776	7.182	16.583
2/16/2023 14:06	6189	18.761	7.183	16.585
2/16/2023 14:06	6190	18.756	7.181	16.582
2/16/2023 14:07	6191	18.765	7.182	16.582
2/16/2023 14:07	6192	18.771	7.182	16.583
2/16/2023 14:07	6193	18.746	7.182	16.583
2/16/2023 14:07	6194	18.756	7.183	16.584
2/16/2023 14:07	6195	18.759	7.182	16.584
2/16/2023 14:07	6196	18.766	7.182	16.583
2/16/2023 14:07	6197	18.757	7.18	16.579
2/16/2023 14:07	6198	18.758	7.183	16.586
2/16/2023 14:07	6199	18.769	7.181	16.581
2/16/2023 14:07	6200	18.761	7.183	16.584
2/16/2023 14:07	6201	18.761	7.182	16.583
2/16/2023 14:07	6202	18.772	7.183	16.584
2/16/2023 14:07	6203	18.756	7.179	16.577
2/16/2023 14:07	6204	18.771	7.184	16.587
2/16/2023 14:07	6205	18.775	7.181	16.582
2/16/2023 14:07	6206	18.752	7.182	16.584
2/16/2023 14:07	6207	18.767	7.184	16.588
2/16/2023 14:07	6208	18.778	7.181	16.581
2/16/2023 14:07	6209	18.776	7.181	16.582
2/16/2023 14:07	6210	18.755	7.182	16.582
2/16/2023 14:07	6211	18.767	7.181	16.582
2/16/2023 14:07	6212	18.771	7.183	16.585
2/16/2023 14:07	6213	18.796	7.183	16.585
2/16/2023 14:07	6214	18.76	7.183	16.586
2/16/2023 14:07	6215	18.769	7.183	16.585
2/16/2023 14:07	6216	18.774	7.183	16.586
2/16/2023 14:07	6217	18.755	7.18	16.579
2/16/2023 14:07	6218	18.755	7.183	16.586
2/16/2023 14:07	6219	18.784	7.183	16.585
2/16/2023 14:07	6220	18.771	7.183	16.585
2/16/2023 14:07	6221	18.745	7.182	16.584
2/16/2023 14:07	6222	18.772	7.183	16.584
2/16/2023 14:07	6223	18.747	7.183	16.585
2/16/2023 14:07	6224	18.792	7.181	16.581



2/16/2023 14:07	6225	18.748	7.181	16.58
2/16/2023 14:07	6226	18.771	7.183	16.585
2/16/2023 14:07	6227	18.766	7.18	16.579
2/16/2023 14:07	6228	18.779	7.181	16.58
2/16/2023 14:07	6229	18.735	7.182	16.583
2/16/2023 14:07	6230	18.776	7.181	16.581
2/16/2023 14:07	6231	18.768	7.184	16.588
2/16/2023 14:07	6232	18.778	7.182	16.582
2/16/2023 14:07	6233	18.757	7.181	16.58
2/16/2023 14:07	6234	18.774	7.182	16.583
2/16/2023 14:07	6235	18.758	7.183	16.586
2/16/2023 14:07	6236	18.76	7.181	16.58
2/16/2023 14:07	6237	18.745	7.181	16.581
2/16/2023 14:07	6238	18.766	7.182	16.582
2/16/2023 14:07	6239	18.762	7.18	16.578
2/16/2023 14:07	6240	18.761	7.182	16.582
2/16/2023 14:07	6241	18.765	7.181	16.581
2/16/2023 14:07	6242	18.78	7.182	16.582
2/16/2023 14:07	6243	18.773	7.181	16.582
2/16/2023 14:07	6244	18.766	7.182	16.583
2/16/2023 14:07	6245	18.757	7.182	16.584
2/16/2023 14:07	6246	18.76	7.182	16.584
2/16/2023 14:07	6247	18.764	7.182	16.582
2/16/2023 14:07	6248	18.749	7.183	16.586
2/16/2023 14:07	6249	18.74	7.183	16.585
2/16/2023 14:07	6250	18.779	7.184	16.587
2/16/2023 14:08	6251	18.754	7.182	16.583
2/16/2023 14:08	6252	18.78	7.183	16.584
2/16/2023 14:08	6253	18.751	7.181	16.582
2/16/2023 14:08	6254	18.758	7.181	16.581
2/16/2023 14:08	6255	18.768	7.179	16.576
2/16/2023 14:08	6256	18.761	7.182	16.582
2/16/2023 14:08	6257	18.776	7.185	16.59
2/16/2023 14:08	6258	18.767	7.181	16.582
2/16/2023 14:08	6259	18.77	7.183	16.586
2/16/2023 14:08	6260	18.764	7.182	16.584
2/16/2023 14:08	6261	18.779	7.181	16.581
2/16/2023 14:08	6262	18.761	7.182	16.583
2/16/2023 14:08	6263	18.764	7.182	16.583
2/16/2023 14:08	6264	18.753	7.183	16.586
2/16/2023 14:08	6265	18.777	7.181	16.581
2/16/2023 14:08	6266	18.771	7.182	16.583
2/16/2023 14:08	6267	18.764	7.182	16.582
2/16/2023 14:08	6268	18.758	7.183	16.586
2/16/2023 14:08	6269	18.758	7.18	16.578
2/16/2023 14:08	6270	18.756	7.18	16.578
2/16/2023 14:08	6271	18.774	7.18	16.578

2/16/2023 14:08	6272	18.76	7.181	16.582
2/16/2023 14:08	6273	18.743	7.182	16.583
2/16/2023 14:08	6274	18.769	7.182	16.582
2/16/2023 14:08	6275	18.781	7.184	16.587
2/16/2023 14:08	6276	18.776	7.182	16.583
2/16/2023 14:08	6277	18.767	7.182	16.583
2/16/2023 14:08	6278	18.779	7.184	16.587
2/16/2023 14:08	6279	18.767	7.183	16.586
2/16/2023 14:08	6280	18.74	7.183	16.586
2/16/2023 14:08	6281	18.745	7.184	16.587
2/16/2023 14:08	6282	18.759	7.184	16.588
2/16/2023 14:08	6283	18.735	7.184	16.588
2/16/2023 14:08	6284	18.772	7.182	16.584
2/16/2023 14:08	6285	18.758	7.183	16.585
2/16/2023 14:08	6286	18.791	7.182	16.583
2/16/2023 14:08	6287	18.747	7.182	16.583
2/16/2023 14:08	6288	18.765	7.182	16.584
2/16/2023 14:08	6289	18.769	7.183	16.584
2/16/2023 14:08	6290	18.762	7.183	16.585
2/16/2023 14:08	6291	18.762	7.183	16.586
2/16/2023 14:08	6292	18.757	7.182	16.582
2/16/2023 14:08	6293	18.745	7.181	16.58
2/16/2023 14:08	6294	18.741	7.181	16.582
2/16/2023 14:08	6295	18.769	7.183	16.584
2/16/2023 14:08	6296	18.744	7.184	16.588
2/16/2023 14:08	6297	18.78	7.181	16.581
2/16/2023 14:08	6298	18.774	7.183	16.584
2/16/2023 14:08	6299	18.757	7.18	16.578
2/16/2023 14:08	6300	18.753	7.181	16.581
2/16/2023 14:08	6301	18.776	7.183	16.584
2/16/2023 14:08	6302	18.781	7.18	16.579
2/16/2023 14:08	6303	18.774	7.182	16.583
2/16/2023 14:08	6304	18.747	7.184	16.588
2/16/2023 14:08	6305	18.753	7.184	16.588
2/16/2023 14:08	6306	18.759	7.183	16.586
2/16/2023 14:08	6307	18.774	7.182	16.583
2/16/2023 14:08	6308	18.763	7.183	16.585
2/16/2023 14:08	6309	18.761	7.182	16.583
2/16/2023 14:08	6310	18.762	7.182	16.584
2/16/2023 14:09	6311	18.765	7.181	16.581
2/16/2023 14:09	6312	18.783	7.182	16.583
2/16/2023 14:09	6313	18.787	7.183	16.584
2/16/2023 14:09	6314	18.762	7.182	16.584
2/16/2023 14:09	6315	18.758	7.18	16.579
2/16/2023 14:09	6316	18.763	7.184	16.588
2/16/2023 14:09	6317	18.771	7.182	16.582
2/16/2023 14:09	6318	18.757	7.181	16.582

2/16/2023 14:09	6319	18.758	7.183	16.585
2/16/2023 14:09	6320	18.759	7.182	16.583
2/16/2023 14:09	6321	18.752	7.182	16.583
2/16/2023 14:09	6322	18.773	7.182	16.582
2/16/2023 14:09	6323	18.769	7.183	16.585
2/16/2023 14:09	6324	18.771	7.182	16.584
2/16/2023 14:09	6325	18.746	7.183	16.585
2/16/2023 14:09	6326	18.76	7.182	16.582
2/16/2023 14:09	6327	18.756	7.183	16.585
2/16/2023 14:09	6328	18.754	7.183	16.585
2/16/2023 14:09	6329	18.756	7.184	16.587
2/16/2023 14:09	6330	18.756	7.181	16.582
2/16/2023 14:09	6331	18.774	7.184	16.589
2/16/2023 14:09	6332	18.771	7.181	16.581
2/16/2023 14:09	6333	18.75	7.182	16.584
2/16/2023 14:09	6334	18.764	7.182	16.583
2/16/2023 14:09	6335	18.779	7.182	16.582
2/16/2023 14:09	6336	18.774	7.185	16.589
2/16/2023 14:09	6337	18.764	7.184	16.588
2/16/2023 14:09	6338	18.745	7.183	16.585
2/16/2023 14:09	6339	18.746	7.182	16.583
2/16/2023 14:09	6340	18.758	7.185	16.589
2/16/2023 14:09	6341	18.774	7.184	16.589
2/16/2023 14:09	6342	18.768	7.183	16.584
2/16/2023 14:09	6343	18.761	7.183	16.584
2/16/2023 14:09	6344	18.765	7.181	16.582
2/16/2023 14:09	6345	18.748	7.181	16.582
2/16/2023 14:09	6346	18.789	7.182	16.584
2/16/2023 14:09	6347	18.764	7.184	16.587
2/16/2023 14:09	6348	18.76	7.183	16.585
2/16/2023 14:09	6349	18.753	7.182	16.583
2/16/2023 14:09	6350	18.778	7.184	16.587
2/16/2023 14:09	6351	18.769	7.182	16.584
2/16/2023 14:09	6352	18.747	7.182	16.584
2/16/2023 14:09	6353	18.772	7.181	16.58
2/16/2023 14:09	6354	18.753	7.184	16.587
2/16/2023 14:09	6355	18.756	7.183	16.586
2/16/2023 14:09	6356	18.759	7.18	16.579
2/16/2023 14:09	6357	18.761	7.182	16.583
2/16/2023 14:09	6358	18.763	7.18	16.579
2/16/2023 14:09	6359	18.771	7.182	16.582
2/16/2023 14:09	6360	18.776	7.182	16.583
2/16/2023 14:09	6361	18.767	7.183	16.584
2/16/2023 14:09	6362	18.753	7.182	16.583
2/16/2023 14:09	6363	18.754	7.184	16.587
2/16/2023 14:09	6364	18.781	7.183	16.586
2/16/2023 14:09	6365	18.754	7.182	16.584

2/16/2023 14:09	6366	18.761	7.182	16.583
2/16/2023 14:09	6367	18.753	7.182	16.584
2/16/2023 14:09	6368	18.753	7.183	16.586
2/16/2023 14:09	6369	18.783	7.181	16.581
2/16/2023 14:09	6370	18.767	7.182	16.582
2/16/2023 14:10	6371	18.766	7.182	16.583
2/16/2023 14:10	6372	18.764	7.183	16.585
2/16/2023 14:10	6373	18.77	7.182	16.584
2/16/2023 14:10	6374	18.771	7.183	16.585
2/16/2023 14:10	6375	18.774	7.18	16.579
2/16/2023 14:10	6376	18.731	7.182	16.583
2/16/2023 14:10	6377	18.783	7.182	16.583
2/16/2023 14:10	6378	18.745	7.185	16.59
2/16/2023 14:10	6379	18.769	7.182	16.582
2/16/2023 14:10	6380	18.755	7.183	16.586
2/16/2023 14:10	6381	18.753	7.183	16.585
2/16/2023 14:10	6382	18.756	7.183	16.585
2/16/2023 14:10	6383	18.749	7.182	16.584
2/16/2023 14:10	6384	18.787	7.184	16.589
2/16/2023 14:10	6385	18.761	7.184	16.588
2/16/2023 14:10	6386	18.719	7.182	16.583
2/16/2023 14:10	6387	18.743	7.183	16.585
2/16/2023 14:10	6388	18.758	7.18	16.578
2/16/2023 14:10	6389	18.769	7.182	16.584
2/16/2023 14:10	6390	18.755	7.182	16.584
2/16/2023 14:10	6391	18.766	7.183	16.586
2/16/2023 14:10	6392	18.756	7.183	16.586
2/16/2023 14:10	6393	18.759	7.183	16.585
2/16/2023 14:10	6394	18.786	7.184	16.587
2/16/2023 14:10	6395	18.756	7.183	16.584
2/16/2023 14:10	6396	18.743	7.182	16.583
2/16/2023 14:10	6397	18.772	7.183	16.584
2/16/2023 14:10	6398	18.756	7.183	16.586
2/16/2023 14:10	6399	18.776	7.182	16.584
2/16/2023 14:10	6400	18.754	7.182	16.583
2/16/2023 14:10	6401	18.754	7.181	16.581
2/16/2023 14:10	6402	18.765	7.181	16.58
2/16/2023 14:10	6403	18.759	7.182	16.584
2/16/2023 14:10	6404	18.769	7.181	16.582
2/16/2023 14:10	6405	18.759	7.182	16.582
2/16/2023 14:10	6406	18.753	7.183	16.584
2/16/2023 14:10	6407	18.756	7.185	16.59
2/16/2023 14:10	6408	18.769	7.183	16.584
2/16/2023 14:10	6409	18.778	7.184	16.587
2/16/2023 14:10	6410	18.778	7.183	16.586
2/16/2023 14:10	6411	18.755	7.184	16.587
2/16/2023 14:10	6412	18.77	7.183	16.586

2/16/2023 14:10	6413	18.764	7.182	16.584
2/16/2023 14:10	6414	18.766	7.179	16.577
2/16/2023 14:10	6415	18.763	7.184	16.587
2/16/2023 14:10	6416	18.779	7.182	16.582
2/16/2023 14:10	6417	18.787	7.185	16.59
2/16/2023 14:10	6418	18.755	7.183	16.585
2/16/2023 14:10	6419	18.77	7.183	16.585
2/16/2023 14:10	6420	18.762	7.182	16.583
2/16/2023 14:10	6421	18.748	7.184	16.589
2/16/2023 14:10	6422	18.758	7.183	16.584
2/16/2023 14:10	6423	18.781	7.184	16.587
2/16/2023 14:10	6424	18.765	7.184	16.587
2/16/2023 14:10	6425	18.748	7.183	16.585
2/16/2023 14:10	6426	18.752	7.182	16.584
2/16/2023 14:10	6427	18.765	7.183	16.585
2/16/2023 14:10	6428	18.774	7.182	16.583
2/16/2023 14:10	6429	18.763	7.182	16.583
2/16/2023 14:10	6430	18.783	7.183	16.585
2/16/2023 14:11	6431	18.781	7.185	16.589
2/16/2023 14:11	6432	18.745	7.185	16.59
2/16/2023 14:11	6433	18.758	7.183	16.585
2/16/2023 14:11	6434	18.765	7.186	16.591
2/16/2023 14:11	6435	18.764	7.182	16.583
2/16/2023 14:11	6436	18.773	7.186	16.591
2/16/2023 14:11	6437	18.763	7.184	16.587
2/16/2023 14:11	6438	18.756	7.185	16.589
2/16/2023 14:11	6439	18.748	7.182	16.582
2/16/2023 14:11	6440	18.763	7.184	16.588
2/16/2023 14:11	6441	18.763	7.183	16.585
2/16/2023 14:11	6442	18.75	7.183	16.586
2/16/2023 14:11	6443	18.758	7.182	16.583
2/16/2023 14:11	6444	18.77	7.181	16.582
2/16/2023 14:11	6445	18.783	7.183	16.584
2/16/2023 14:11	6446	18.747	7.183	16.586
2/16/2023 14:11	6447	18.784	7.183	16.585
2/16/2023 14:11	6448	18.753	7.184	16.588
2/16/2023 14:11	6449	18.778	7.183	16.586
2/16/2023 14:11	6450	18.763	7.182	16.582
2/16/2023 14:11	6451	18.771	7.182	16.582
2/16/2023 14:11	6452	18.762	7.181	16.582
2/16/2023 14:11	6453	18.74	7.184	16.588
2/16/2023 14:11	6454	18.753	7.182	16.584
2/16/2023 14:11	6455	18.732	7.183	16.585
2/16/2023 14:11	6456	18.743	7.184	16.587
2/16/2023 14:11	6457	18.756	7.182	16.584
2/16/2023 14:11	6458	18.758	7.183	16.586
2/16/2023 14:11	6459	18.769	7.182	16.583

2/16/2023 14:11	6460	18.752	7.183	16.585
2/16/2023 14:11	6461	18.762	7.181	16.582
2/16/2023 14:11	6462	18.751	7.184	16.589
2/16/2023 14:11	6463	18.743	7.185	16.589
2/16/2023 14:11	6464	18.753	7.181	16.581
2/16/2023 14:11	6465	18.753	7.185	16.59
2/16/2023 14:11	6466	18.757	7.181	16.581
2/16/2023 14:11	6467	18.781	7.183	16.585
2/16/2023 14:11	6468	18.765	7.182	16.582
2/16/2023 14:11	6469	18.768	7.182	16.584
2/16/2023 14:11	6470	18.766	7.181	16.581
2/16/2023 14:11	6471	18.75	7.182	16.584
2/16/2023 14:11	6472	18.775	7.182	16.583
2/16/2023 14:11	6473	18.765	7.183	16.586
2/16/2023 14:11	6474	18.788	7.181	16.582
2/16/2023 14:11	6475	18.767	7.182	16.582
2/16/2023 14:11	6476	18.749	7.185	16.591
2/16/2023 14:11	6477	18.753	7.184	16.587
2/16/2023 14:11	6478	18.763	7.183	16.584
2/16/2023 14:11	6479	18.766	7.183	16.585
2/16/2023 14:11	6480	18.764	7.183	16.585
2/16/2023 14:11	6481	18.749	7.183	16.585
2/16/2023 14:11	6482	18.775	7.183	16.585
2/16/2023 14:11	6483	18.743	7.184	16.588
2/16/2023 14:11	6484	18.759	7.184	16.587
2/16/2023 14:11	6485	18.768	7.183	16.586
2/16/2023 14:11	6486	18.77	7.185	16.589
2/16/2023 14:11	6487	18.764	7.184	16.587
2/16/2023 14:11	6488	18.775	7.184	16.588
2/16/2023 14:11	6489	18.792	7.183	16.586
2/16/2023 14:11	6490	18.761	7.184	16.589
2/16/2023 14:12	6491	18.745	7.182	16.584
2/16/2023 14:12	6492	18.779	7.184	16.589
2/16/2023 14:12	6493	18.753	7.183	16.585
2/16/2023 14:12	6494	18.748	7.184	16.588
2/16/2023 14:12	6495	18.77	7.183	16.585
2/16/2023 14:12	6496	18.752	7.184	16.589
2/16/2023 14:12	6497	18.764	7.182	16.583
2/16/2023 14:12	6498	18.761	7.184	16.588
2/16/2023 14:12	6499	18.754	7.185	16.589
2/16/2023 14:12	6500	18.77	7.183	16.585
2/16/2023 14:12	6501	18.771	7.182	16.584
2/16/2023 14:12	6502	18.745	7.185	16.589
2/16/2023 14:12	6503	18.774	7.184	16.587
2/16/2023 14:12	6504	18.765	7.182	16.584
2/16/2023 14:12	6505	18.762	7.185	16.59
2/16/2023 14:12	6506	18.757	7.182	16.583

2/16/2023 14:12	6507	18.769	7.181	16.581
2/16/2023 14:12	6508	18.766	7.182	16.583
2/16/2023 14:12	6509	18.744	7.183	16.585
2/16/2023 14:12	6510	18.787	7.184	16.587
2/16/2023 14:12	6511	18.769	7.183	16.586
2/16/2023 14:12	6512	18.765	7.182	16.582
2/16/2023 14:12	6513	18.761	7.182	16.583
2/16/2023 14:12	6514	18.776	7.183	16.586
2/16/2023 14:12	6515	18.77	7.183	16.585
2/16/2023 14:12	6516	18.761	7.184	16.588
2/16/2023 14:12	6517	18.751	7.183	16.586
2/16/2023 14:12	6518	18.764	7.182	16.584
2/16/2023 14:12	6519	18.764	7.184	16.588
2/16/2023 14:12	6520	18.773	7.182	16.584
2/16/2023 14:12	6521	18.77	7.182	16.583
2/16/2023 14:12	6522	18.763	7.183	16.586
2/16/2023 14:12	6523	18.747	7.184	16.588
2/16/2023 14:12	6524	18.771	7.182	16.584
2/16/2023 14:12	6525	18.769	7.183	16.585
2/16/2023 14:12	6526	18.773	7.184	16.588
2/16/2023 14:12	6527	18.77	7.183	16.586
2/16/2023 14:12	6528	18.768	7.182	16.583
2/16/2023 14:12	6529	18.769	7.184	16.587
2/16/2023 14:12	6530	18.776	7.183	16.584
2/16/2023 14:12	6531	18.755	7.182	16.582
2/16/2023 14:12	6532	18.752	7.182	16.583
2/16/2023 14:12	6533	18.774	7.185	16.59
2/16/2023 14:12	6534	18.748	7.182	16.582
2/16/2023 14:12	6535	18.761	7.184	16.588
2/16/2023 14:12	6536	18.781	7.184	16.587
2/16/2023 14:12	6537	18.769	7.181	16.581
2/16/2023 14:12	6538	18.747	7.184	16.587
2/16/2023 14:12	6539	18.753	7.183	16.586
2/16/2023 14:12	6540	18.762	7.183	16.586
2/16/2023 14:12	6541	18.745	7.184	16.588
2/16/2023 14:12	6542	18.771	7.183	16.586
2/16/2023 14:12	6543	18.77	7.185	16.589
2/16/2023 14:12	6544	18.758	7.184	16.587
2/16/2023 14:12	6545	18.754	7.184	16.588
2/16/2023 14:12	6546	18.771	7.184	16.589
2/16/2023 14:12	6547	18.777	7.184	16.587
2/16/2023 14:12	6548	18.765	7.182	16.583
2/16/2023 14:12	6549	18.752	7.185	16.589
2/16/2023 14:12	6550	18.782	7.184	16.587
2/16/2023 14:13	6551	18.765	7.182	16.584
2/16/2023 14:13	6552	18.756	7.183	16.586
2/16/2023 14:13	6553	18.745	7.185	16.589

2/16/2023 14:13	6554	18.787	7.183	16.585
2/16/2023 14:13	6555	18.759	7.183	16.585
2/16/2023 14:13	6556	18.763	7.184	16.589
2/16/2023 14:13	6557	18.765	7.181	16.581
2/16/2023 14:13	6558	18.764	7.185	16.59
2/16/2023 14:13	6559	18.762	7.181	16.58
2/16/2023 14:13	6560	18.776	7.183	16.586
2/16/2023 14:13	6561	18.745	7.181	16.581
2/16/2023 14:13	6562	18.767	7.184	16.587
2/16/2023 14:13	6563	18.787	7.183	16.586
2/16/2023 14:13	6564	18.779	7.183	16.585
2/16/2023 14:13	6565	18.77	7.184	16.587
2/16/2023 14:13	6566	18.785	7.183	16.586
2/16/2023 14:13	6567	18.766	7.182	16.583
2/16/2023 14:13	6568	18.758	7.184	16.588
2/16/2023 14:13	6569	18.76	7.185	16.589
2/16/2023 14:13	6570	18.763	7.185	16.589
2/16/2023 14:13	6571	18.763	7.182	16.583
2/16/2023 14:13	6572	18.771	7.183	16.585
2/16/2023 14:13	6573	18.758	7.184	16.587
2/16/2023 14:13	6574	18.763	7.185	16.589
2/16/2023 14:13	6575	18.757	7.184	16.588
2/16/2023 14:13	6576	18.763	7.184	16.587
2/16/2023 14:13	6577	18.752	7.185	16.59
2/16/2023 14:13	6578	18.77	7.182	16.584
2/16/2023 14:13	6579	18.761	7.183	16.585
2/16/2023 14:13	6580	18.757	7.184	16.588
2/16/2023 14:13	6581	18.79	7.183	16.586
2/16/2023 14:13	6582	18.774	7.183	16.586
2/16/2023 14:13	6583	18.79	7.185	16.589
2/16/2023 14:13	6584	18.763	7.183	16.586
2/16/2023 14:13	6585	18.738	7.183	16.586
2/16/2023 14:13	6586	18.777	7.183	16.585
2/16/2023 14:13	6587	18.774	7.184	16.587
2/16/2023 14:13	6588	18.786	7.182	16.584
2/16/2023 14:13	6589	18.742	7.184	16.587
2/16/2023 14:13	6590	18.744	7.184	16.587
2/16/2023 14:13	6591	18.743	7.182	16.584
2/16/2023 14:13	6592	18.758	7.184	16.587
2/16/2023 14:13	6593	18.763	7.182	16.583
2/16/2023 14:13	6594	18.766	7.185	16.59
2/16/2023 14:13	6595	18.77	7.183	16.585
2/16/2023 14:13	6596	18.748	7.184	16.588
2/16/2023 14:13	6597	18.783	7.185	16.59
2/16/2023 14:13	6598	18.788	7.183	16.584
2/16/2023 14:13	6599	18.769	7.184	16.588
2/16/2023 14:13	6600	18.784	7.184	16.588



2/16/2023 14:13	6601	18.756	7.183	16.586
2/16/2023 14:13	6602	18.78	7.185	16.59
2/16/2023 14:13	6603	18.754	7.183	16.586
2/16/2023 14:13	6604	18.767	7.182	16.584
2/16/2023 14:13	6605	18.761	7.183	16.586
2/16/2023 14:13	6606	18.771	7.185	16.59
2/16/2023 14:13	6607	18.767	7.184	16.587
2/16/2023 14:13	6608	18.781	7.185	16.589
2/16/2023 14:13	6609	18.766	7.185	16.589
2/16/2023 14:13	6610	18.781	7.183	16.584
2/16/2023 14:14	6611	18.767	7.185	16.59
2/16/2023 14:14	6612	18.75	7.185	16.589
2/16/2023 14:14	6613	18.753	7.183	16.585
2/16/2023 14:14	6614	18.766	7.185	16.591
2/16/2023 14:14	6615	18.742	7.182	16.582
2/16/2023 14:14	6616	18.765	7.186	16.591
2/16/2023 14:14	6617	18.805	7.186	16.591
2/16/2023 14:14	6618	18.766	7.183	16.586
2/16/2023 14:14	6619	18.765	7.182	16.582
2/16/2023 14:14	6620	18.776	7.185	16.59
2/16/2023 14:14	6621	18.763	7.183	16.585
2/16/2023 14:14	6622	18.755	7.184	16.588
2/16/2023 14:14	6623	18.79	7.182	16.584
2/16/2023 14:14	6624	18.771	7.185	16.589
2/16/2023 14:14	6625	18.758	7.183	16.586
2/16/2023 14:14	6626	18.745	7.183	16.586
2/16/2023 14:14	6627	18.747	7.182	16.584
2/16/2023 14:14	6628	18.773	7.182	16.583
2/16/2023 14:14	6629	18.763	7.184	16.589
2/16/2023 14:14	6630	18.761	7.183	16.585
2/16/2023 14:14	6631	18.761	7.185	16.59
2/16/2023 14:14	6632	18.767	7.185	16.589
2/16/2023 14:14	6633	18.767	7.183	16.586
2/16/2023 14:14	6634	18.771	7.183	16.586
2/16/2023 14:14	6635	18.754	7.184	16.587
2/16/2023 14:14	6636	18.772	7.185	16.59
2/16/2023 14:14	6637	18.76	7.183	16.584
2/16/2023 14:14	6638	18.756	7.185	16.59
2/16/2023 14:14	6639	18.787	7.185	16.59
2/16/2023 14:14	6640	18.761	7.184	16.587
2/16/2023 14:14	6641	18.787	7.184	16.587
2/16/2023 14:14	6642	18.763	7.184	16.587
2/16/2023 14:14	6643	18.766	7.185	16.589
2/16/2023 14:14	6644	18.742	7.185	16.591
2/16/2023 14:14	6645	18.757	7.185	16.589
2/16/2023 14:14	6646	18.746	7.183	16.585
2/16/2023 14:14	6647	18.74	7.184	16.588

2/16/2023 14:14	6648	18.749	7.182	16.584
2/16/2023 14:14	6649	18.756	7.185	16.59
2/16/2023 14:14	6650	18.776	7.183	16.585
2/16/2023 14:14	6651	18.769	7.183	16.585
2/16/2023 14:14	6652	18.754	7.184	16.587
2/16/2023 14:14	6653	18.766	7.184	16.588
2/16/2023 14:14	6654	18.764	7.182	16.584
2/16/2023 14:14	6655	18.776	7.183	16.586
2/16/2023 14:14	6656	18.782	7.185	16.589
2/16/2023 14:14	6657	18.782	7.184	16.587
2/16/2023 14:14	6658	18.761	7.182	16.582
2/16/2023 14:14	6659	18.755	7.185	16.589
2/16/2023 14:14	6660	18.755	7.184	16.587
2/16/2023 14:14	6661	18.757	7.183	16.586
2/16/2023 14:14	6662	18.755	7.184	16.587
2/16/2023 14:14	6663	18.778	7.183	16.586
2/16/2023 14:14	6664	18.776	7.185	16.589
2/16/2023 14:14	6665	18.754	7.183	16.584
2/16/2023 14:14	6666	18.785	7.183	16.586
2/16/2023 14:14	6667	18.77	7.184	16.587
2/16/2023 14:14	6668	18.759	7.182	16.583
2/16/2023 14:14	6669	18.743	7.185	16.591
2/16/2023 14:14	6670	18.781	7.184	16.588
2/16/2023 14:15	6671	18.766	7.184	16.588
2/16/2023 14:15	6672	18.769	7.183	16.586
2/16/2023 14:15	6673	18.765	7.183	16.585
2/16/2023 14:15	6674	18.778	7.185	16.59
2/16/2023 14:15	6675	18.795	7.184	16.588
2/16/2023 14:15	6676	18.757	7.184	16.589
2/16/2023 14:15	6677	18.758	7.184	16.588
2/16/2023 14:15	6678	18.765	7.184	16.588
2/16/2023 14:15	6679	18.744	7.184	16.588
2/16/2023 14:15	6680	18.761	7.184	16.587
2/16/2023 14:15	6681	18.772	7.184	16.587
2/16/2023 14:15	6682	18.75	7.184	16.588
2/16/2023 14:15	6683	18.769	7.184	16.587
2/16/2023 14:15	6684	18.761	7.186	16.592
2/16/2023 14:15	6685	18.771	7.182	16.583
2/16/2023 14:15	6686	18.758	7.185	16.589
2/16/2023 14:15	6687	18.761	7.183	16.585
2/16/2023 14:15	6688	18.763	7.183	16.586
2/16/2023 14:15	6689	18.775	7.183	16.586
2/16/2023 14:15	6690	18.775	7.183	16.585
2/16/2023 14:15	6691	18.756	7.184	16.587
2/16/2023 14:15	6692	18.776	7.182	16.582
2/16/2023 14:15	6693	18.765	7.185	16.59
2/16/2023 14:15	6694	18.775	7.184	16.587

2/16/2023 14:15	6695	18.775	7.182	16.584
2/16/2023 14:15	6696	18.745	7.183	16.585
2/16/2023 14:15	6697	18.751	7.182	16.583
2/16/2023 14:15	6698	18.788	7.183	16.585
2/16/2023 14:15	6699	18.756	7.182	16.583
2/16/2023 14:15	6700	18.79	7.184	16.588
2/16/2023 14:15	6701	18.746	7.185	16.589
2/16/2023 14:15	6702	18.755	7.183	16.585
2/16/2023 14:15	6703	18.762	7.182	16.583
2/16/2023 14:15	6704	18.737	7.185	16.589
2/16/2023 14:15	6705	18.766	7.183	16.585
2/16/2023 14:15	6706	18.761	7.182	16.584
2/16/2023 14:15	6707	18.78	7.183	16.584
2/16/2023 14:15	6708	18.772	7.182	16.584
2/16/2023 14:15	6709	18.762	7.183	16.586
2/16/2023 14:15	6710	18.775	7.183	16.585
2/16/2023 14:15	6711	18.766	7.183	16.585
2/16/2023 14:15	6712	18.748	7.184	16.587
2/16/2023 14:15	6713	18.769	7.182	16.583
2/16/2023 14:15	6714	18.771	7.185	16.59
2/16/2023 14:15	6715	18.763	7.184	16.587
2/16/2023 14:15	6716	18.76	7.184	16.588
2/16/2023 14:15	6717	18.763	7.185	16.589
2/16/2023 14:15	6718	18.756	7.182	16.584
2/16/2023 14:15	6719	18.768	7.184	16.587
2/16/2023 14:15	6720	18.761	7.184	16.588
2/16/2023 14:15	6721	18.75	7.182	16.583
2/16/2023 14:15	6722	18.768	7.184	16.588
2/16/2023 14:15	6723	18.779	7.186	16.593
2/16/2023 14:15	6724	18.775	7.183	16.585
2/16/2023 14:15	6725	18.756	7.182	16.583
2/16/2023 14:15	6726	18.757	7.182	16.582
2/16/2023 14:15	6727	18.75	7.183	16.586
2/16/2023 14:15	6728	18.763	7.184	16.588
2/16/2023 14:15	6729	18.775	7.186	16.591
2/16/2023 14:15	6730	18.756	7.182	16.584
2/16/2023 14:16	6731	18.761	7.182	16.584
2/16/2023 14:16	6732	18.76	7.183	16.585
2/16/2023 14:16	6733	18.762	7.185	16.59
2/16/2023 14:16	6734	18.751	7.182	16.584
2/16/2023 14:16	6735	18.785	7.184	16.587
2/16/2023 14:16	6736	18.77	7.183	16.585
2/16/2023 14:16	6737	18.756	7.184	16.588
2/16/2023 14:16	6738	18.77	7.185	16.59
2/16/2023 14:16	6739	18.755	7.183	16.585
2/16/2023 14:16	6740	18.768	7.184	16.587
2/16/2023 14:16	6741	18.764	7.183	16.586

2/16/2023 14:16	6742	18.771	7.182	16.582
2/16/2023 14:16	6743	18.743	7.184	16.588
2/16/2023 14:16	6744	18.77	7.184	16.587
2/16/2023 14:16	6745	18.77	7.183	16.585
2/16/2023 14:16	6746	18.76	7.184	16.587
2/16/2023 14:16	6747	18.75	7.183	16.586
2/16/2023 14:16	6748	18.774	7.183	16.585
2/16/2023 14:16	6749	18.757	7.184	16.587
2/16/2023 14:16	6750	18.761	7.181	16.581
2/16/2023 14:16	6751	18.761	7.182	16.583
2/16/2023 14:16	6752	18.734	7.183	16.585
2/16/2023 14:16	6753	18.766	7.183	16.585
2/16/2023 14:16	6754	18.764	7.182	16.584
2/16/2023 14:16	6755	18.767	7.184	16.588
2/16/2023 14:16	6756	18.766	7.184	16.588
2/16/2023 14:16	6757	18.766	7.183	16.585
2/16/2023 14:16	6758	18.773	7.183	16.585
2/16/2023 14:16	6759	18.768	7.183	16.585
2/16/2023 14:16	6760	18.769	7.182	16.583
2/16/2023 14:16	6761	18.757	7.182	16.584
2/16/2023 14:16	6762	18.75	7.183	16.586
2/16/2023 14:16	6763	18.78	7.184	16.587
2/16/2023 14:16	6764	18.764	7.183	16.586
2/16/2023 14:16	6765	18.771	7.182	16.584
2/16/2023 14:16	6766	18.756	7.184	16.588
2/16/2023 14:16	6767	18.779	7.182	16.584
2/16/2023 14:16	6768	18.761	7.182	16.584
2/16/2023 14:16	6769	18.767	7.183	16.586
2/16/2023 14:16	6770	18.756	7.183	16.586
2/16/2023 14:16	6771	18.763	7.185	16.589
2/16/2023 14:16	6772	18.761	7.183	16.585
2/16/2023 14:16	6773	18.774	7.184	16.588
2/16/2023 14:16	6774	18.795	7.181	16.58
2/16/2023 14:16	6775	18.769	7.184	16.588
2/16/2023 14:16	6776	18.763	7.183	16.586
2/16/2023 14:16	6777	18.775	7.182	16.584
2/16/2023 14:16	6778	18.772	7.183	16.584
2/16/2023 14:16	6779	18.783	7.184	16.588
2/16/2023 14:16	6780	18.761	7.182	16.583
2/16/2023 14:16	6781	18.769	7.185	16.589
2/16/2023 14:16	6782	18.771	7.183	16.586
2/16/2023 14:16	6783	18.774	7.184	16.589
2/16/2023 14:16	6784	18.771	7.182	16.582
2/16/2023 14:16	6785	18.782	7.182	16.584
2/16/2023 14:16	6786	18.768	7.183	16.586
2/16/2023 14:16	6787	18.771	7.181	16.582
2/16/2023 14:16	6788	18.769	7.182	16.582

2/16/2023 14:16	6789	18.753	7.185	16.589
2/16/2023 14:16	6790	18.753	7.184	16.587
2/16/2023 14:17	6791	18.76	7.182	16.584
2/16/2023 14:17	6792	18.759	7.182	16.582
2/16/2023 14:17	6793	18.765	7.184	16.587
2/16/2023 14:17	6794	18.768	7.182	16.583
2/16/2023 14:17	6795	18.761	7.184	16.588
2/16/2023 14:17	6796	18.777	7.184	16.588
2/16/2023 14:17	6797	18.769	7.184	16.587
2/16/2023 14:17	6798	18.753	7.184	16.588
2/16/2023 14:17	6799	18.74	7.183	16.584
2/16/2023 14:17	6800	18.767	7.183	16.586
2/16/2023 14:17	6801	18.759	7.183	16.586
2/16/2023 14:17	6802	18.756	7.183	16.585
2/16/2023 14:17	6803	18.759	7.185	16.591
2/16/2023 14:17	6804	18.75	7.182	16.582
2/16/2023 14:17	6805	18.75	7.183	16.585
2/16/2023 14:17	6806	18.745	7.184	16.588
2/16/2023 14:17	6807	18.779	7.182	16.583
2/16/2023 14:17	6808	18.773	7.183	16.585
2/16/2023 14:17	6809	18.76	7.182	16.584
2/16/2023 14:17	6810	18.776	7.182	16.584
2/16/2023 14:17	6811	18.767	7.182	16.583
2/16/2023 14:17	6812	18.769	7.181	16.581
2/16/2023 14:17	6813	18.746	7.184	16.587
2/16/2023 14:17	6814	18.782	7.184	16.588
2/16/2023 14:17	6815	18.757	7.183	16.586
2/16/2023 14:17	6816	18.779	7.183	16.585
2/16/2023 14:17	6817	18.763	7.183	16.585
2/16/2023 14:17	6818	18.774	7.182	16.583
2/16/2023 14:17	6819	18.769	7.183	16.585
2/16/2023 14:17	6820	18.761	7.183	16.585
2/16/2023 14:17	6821	18.766	7.182	16.583
2/16/2023 14:17	6822	18.751	7.182	16.583
2/16/2023 14:17	6823	18.763	7.183	16.586
2/16/2023 14:17	6824	18.778	7.183	16.586
2/16/2023 14:17	6825	18.782	7.183	16.586
2/16/2023 14:17	6826	18.755	7.182	16.583
2/16/2023 14:17	6827	18.766	7.182	16.584
2/16/2023 14:17	6828	18.791	7.183	16.584
2/16/2023 14:17	6829	18.782	7.182	16.583
2/16/2023 14:17	6830	18.776	7.184	16.587
2/16/2023 14:17	6831	18.757	7.183	16.586
2/16/2023 14:17	6832	18.777	7.18	16.579
2/16/2023 14:17	6833	18.771	7.184	16.587
2/16/2023 14:17	6834	18.754	7.183	16.586
2/16/2023 14:17	6835	18.749	7.181	16.581

2/16/2023 14:17	6836	18.754	7.182	16.584
2/16/2023 14:17	6837	18.761	7.183	16.586
2/16/2023 14:17	6838	18.781	7.181	16.582
2/16/2023 14:17	6839	18.755	7.18	16.579
2/16/2023 14:17	6840	18.767	7.184	16.587
2/16/2023 14:17	6841	18.788	7.182	16.584
2/16/2023 14:17	6842	18.772	7.182	16.583
2/16/2023 14:17	6843	18.761	7.182	16.583
2/16/2023 14:17	6844	18.732	7.185	16.589
2/16/2023 14:17	6845	18.76	7.181	16.581
2/16/2023 14:17	6846	18.774	7.182	16.583
2/16/2023 14:17	6847	18.766	7.183	16.584
2/16/2023 14:17	6848	18.777	7.183	16.586
2/16/2023 14:17	6849	18.76	7.183	16.586
2/16/2023 14:17	6850	18.76	7.184	16.589
2/16/2023 14:18	6851	18.78	7.183	16.586
2/16/2023 14:18	6852	18.761	7.182	16.583
2/16/2023 14:18	6853	18.767	7.185	16.591
2/16/2023 14:18	6854	18.741	7.185	16.589
2/16/2023 14:18	6855	18.773	7.184	16.587
2/16/2023 14:18	6856	18.775	7.183	16.585
2/16/2023 14:18	6857	18.756	7.183	16.585
2/16/2023 14:18	6858	18.755	7.185	16.59
2/16/2023 14:18	6859	18.765	7.184	16.589
2/16/2023 14:18	6860	18.772	7.181	16.581
2/16/2023 14:18	6861	18.761	7.182	16.583
2/16/2023 14:18	6862	18.758	7.183	16.585
2/16/2023 14:18	6863	18.771	7.183	16.585
2/16/2023 14:18	6864	18.767	7.182	16.583
2/16/2023 14:18	6865	18.761	7.182	16.583
2/16/2023 14:18	6866	18.744	7.182	16.584
2/16/2023 14:18	6867	18.763	7.184	16.588
2/16/2023 14:18	6868	18.766	7.183	16.586
2/16/2023 14:18	6869	18.779	7.182	16.584
2/16/2023 14:18	6870	18.753	7.184	16.588
2/16/2023 14:18	6871	18.766	7.183	16.586
2/16/2023 14:18	6872	18.784	7.181	16.58
2/16/2023 14:18	6873	18.786	7.183	16.584
2/16/2023 14:18	6874	18.781	7.183	16.585
2/16/2023 14:18	6875	18.766	7.185	16.591
2/16/2023 14:18	6876	18.781	7.184	16.587
2/16/2023 14:18	6877	18.763	7.182	16.582
2/16/2023 14:18	6878	18.76	7.182	16.583
2/16/2023 14:18	6879	18.732	7.182	16.583
2/16/2023 14:18	6880	18.753	7.18	16.579
2/16/2023 14:18	6881	18.774	7.182	16.582
2/16/2023 14:18	6882	18.766	7.183	16.585

2/16/2023 14:18	6883	18.778	7.183	16.586
2/16/2023 14:18	6884	18.748	7.183	16.585
2/16/2023 14:18	6885	18.771	7.184	16.589
2/16/2023 14:18	6886	18.76	7.183	16.586
2/16/2023 14:18	6887	18.743	7.184	16.588
2/16/2023 14:18	6888	18.769	7.182	16.583
2/16/2023 14:18	6889	18.764	7.184	16.587
2/16/2023 14:18	6890	18.759	7.182	16.583
2/16/2023 14:18	6891	18.768	7.181	16.581
2/16/2023 14:18	6892	18.773	7.182	16.583
2/16/2023 14:18	6893	18.757	7.182	16.583
2/16/2023 14:18	6894	18.761	7.184	16.587
2/16/2023 14:18	6895	18.784	7.184	16.587
2/16/2023 14:18	6896	18.756	7.181	16.582
2/16/2023 14:18	6897	18.769	7.182	16.583
2/16/2023 14:18	6898	18.768	7.183	16.586
2/16/2023 14:18	6899	18.795	7.182	16.583
2/16/2023 14:18	6900	18.78	7.183	16.585
2/16/2023 14:18	6901	18.781	7.183	16.584
2/16/2023 14:18	6902	18.758	7.183	16.586
2/16/2023 14:18	6903	18.764	7.183	16.586
2/16/2023 14:18	6904	18.768	7.183	16.586
2/16/2023 14:18	6905	18.771	7.181	16.581
2/16/2023 14:18	6906	18.79	7.182	16.582
2/16/2023 14:18	6907	18.776	7.184	16.587
2/16/2023 14:18	6908	18.784	7.183	16.585
2/16/2023 14:18	6909	18.772	7.182	16.583
2/16/2023 14:18	6910	18.745	7.183	16.585
2/16/2023 14:19	6911	18.769	7.182	16.583
2/16/2023 14:19	6912	18.765	7.182	16.584
2/16/2023 14:19	6913	18.779	7.182	16.582
2/16/2023 14:19	6914	18.777	7.186	16.592
2/16/2023 14:19	6915	18.766	7.184	16.589
2/16/2023 14:19	6916	18.779	7.183	16.584
2/16/2023 14:19	6917	18.777	7.183	16.585
2/16/2023 14:19	6918	18.767	7.185	16.59
2/16/2023 14:19	6919	18.762	7.184	16.587
2/16/2023 14:19	6920	18.748	7.184	16.587
2/16/2023 14:19	6921	18.778	7.183	16.585
2/16/2023 14:19	6922	18.771	7.184	16.587
2/16/2023 14:19	6923	18.79	7.181	16.582
2/16/2023 14:19	6924	18.76	7.183	16.586
2/16/2023 14:19	6925	18.758	7.181	16.581
2/16/2023 14:19	6926	18.766	7.183	16.585
2/16/2023 14:19	6927	18.766	7.182	16.584
2/16/2023 14:19	6928	18.778	7.182	16.582
2/16/2023 14:19	6929	18.763	7.182	16.583

2/16/2023 14:19	6930	18.769	7.184	16.588
2/16/2023 14:19	6931	18.76	7.183	16.585
2/16/2023 14:19	6932	18.759	7.183	16.584
2/16/2023 14:19	6933	18.75	7.181	16.58
2/16/2023 14:19	6934	18.743	7.182	16.582
2/16/2023 14:19	6935	18.766	7.182	16.583
2/16/2023 14:19	6936	18.761	7.182	16.582
2/16/2023 14:19	6937	18.785	7.182	16.584
2/16/2023 14:19	6938	18.767	7.182	16.583
2/16/2023 14:19	6939	18.763	7.182	16.582
2/16/2023 14:19	6940	18.735	7.183	16.584
2/16/2023 14:19	6941	18.757	7.183	16.585
2/16/2023 14:19	6942	18.779	7.184	16.588
2/16/2023 14:19	6943	18.774	7.18	16.579
2/16/2023 14:19	6944	18.772	7.182	16.582
2/16/2023 14:19	6945	18.764	7.184	16.587
2/16/2023 14:19	6946	18.763	7.182	16.583
2/16/2023 14:19	6947	18.778	7.182	16.582
2/16/2023 14:19	6948	18.779	7.181	16.582
2/16/2023 14:19	6949	18.747	7.182	16.584
2/16/2023 14:19	6950	18.75	7.181	16.58
2/16/2023 14:19	6951	18.744	7.18	16.579
2/16/2023 14:19	6952	18.776	7.181	16.58
2/16/2023 14:19	6953	18.747	7.183	16.585
2/16/2023 14:19	6954	18.754	7.181	16.581
2/16/2023 14:19	6955	18.781	7.181	16.581
2/16/2023 14:19	6956	18.757	7.182	16.584
2/16/2023 14:19	6957	18.78	7.181	16.581
2/16/2023 14:19	6958	18.774	7.183	16.585
2/16/2023 14:19	6959	18.763	7.18	16.579
2/16/2023 14:19	6960	18.773	7.182	16.582
2/16/2023 14:19	6961	18.748	7.183	16.585
2/16/2023 14:19	6962	18.774	7.183	16.586
2/16/2023 14:19	6963	18.766	7.182	16.582
2/16/2023 14:19	6964	18.761	7.184	16.587
2/16/2023 14:19	6965	18.769	7.183	16.585
2/16/2023 14:19	6966	18.761	7.182	16.583
2/16/2023 14:19	6967	18.761	7.181	16.58
2/16/2023 14:19	6968	18.771	7.183	16.586
2/16/2023 14:19	6969	18.748	7.184	16.587
2/16/2023 14:19	6970	18.773	7.183	16.586
2/16/2023 14:20	6971	18.78	7.184	16.587
2/16/2023 14:20	6972	18.761	7.184	16.587
2/16/2023 14:20	6973	18.763	7.181	16.581
2/16/2023 14:20	6974	18.758	7.183	16.585
2/16/2023 14:20	6975	18.785	7.183	16.586
2/16/2023 14:20	6976	18.769	7.182	16.583



2/16/2023 14:20	6977	18.771	7.182	16.582
2/16/2023 14:20	6978	18.778	7.182	16.583
2/16/2023 14:20	6979	18.756	7.18	16.579
2/16/2023 14:20	6980	18.756	7.183	16.585
2/16/2023 14:20	6981	18.761	7.183	16.585
2/16/2023 14:20	6982	18.774	7.18	16.579
2/16/2023 14:20	6983	18.765	7.184	16.589
2/16/2023 14:20	6984	18.78	7.183	16.584
2/16/2023 14:20	6985	18.763	7.181	16.582
2/16/2023 14:20	6986	18.761	7.184	16.587
2/16/2023 14:20	6987	18.747	7.182	16.583
2/16/2023 14:20	6988	18.758	7.181	16.582
2/16/2023 14:20	6989	18.757	7.181	16.582
2/16/2023 14:20	6990	18.768	7.182	16.583
2/16/2023 14:20	6991	18.768	7.182	16.583
2/16/2023 14:20	6992	18.757	7.182	16.583
2/16/2023 14:20	6993	18.767	7.183	16.584
2/16/2023 14:20	6994	18.762	7.184	16.588
2/16/2023 14:20	6995	18.756	7.182	16.584
2/16/2023 14:20	6996	18.764	7.181	16.581
2/16/2023 14:20	6997	18.761	7.18	16.578
2/16/2023 14:20	6998	18.763	7.183	16.585
2/16/2023 14:20	6999	18.765	7.183	16.585
2/16/2023 14:20	7000	18.774	7.182	16.583
2/16/2023 14:20	7001	18.764	7.183	16.586
2/16/2023 14:20	7002	18.753	7.185	16.591
2/16/2023 14:20	7003	18.766	7.184	16.587
2/16/2023 14:20	7004	18.769	7.182	16.582
2/16/2023 14:20	7005	18.753	7.182	16.583
2/16/2023 14:20	7006	18.776	7.182	16.582
2/16/2023 14:20	7007	18.783	7.181	16.58
2/16/2023 14:20	7008	18.757	7.182	16.583
2/16/2023 14:20	7009	18.752	7.182	16.583
2/16/2023 14:20	7010	18.763	7.182	16.584
2/16/2023 14:20	7011	18.756	7.182	16.583
2/16/2023 14:20	7012	18.769	7.181	16.582
2/16/2023 14:20	7013	18.771	7.181	16.581
2/16/2023 14:20	7014	18.755	7.184	16.589
2/16/2023 14:20	7015	18.758	7.182	16.583
2/16/2023 14:20	7016	18.776	7.183	16.584
2/16/2023 14:20	7017	18.767	7.182	16.583
2/16/2023 14:20	7018	18.752	7.183	16.586
2/16/2023 14:20	7019	18.774	7.181	16.581
2/16/2023 14:20	7020	18.757	7.181	16.581
2/16/2023 14:20	7021	18.754	7.182	16.583
2/16/2023 14:20	7022	18.738	7.181	16.58
2/16/2023 14:20	7023	18.769	7.182	16.582

2/16/2023 14:20	7024	18.758	7.18	16.579
2/16/2023 14:20	7025	18.774	7.182	16.582
2/16/2023 14:20	7026	18.758	7.182	16.584
2/16/2023 14:20	7027	18.75	7.18	16.579
2/16/2023 14:20	7028	18.753	7.183	16.586
2/16/2023 14:20	7029	18.752	7.181	16.581
2/16/2023 14:20	7030	18.748	7.185	16.59
2/16/2023 14:21	7031	18.79	7.18	16.579
2/16/2023 14:21	7032	18.779	7.181	16.581
2/16/2023 14:21	7033	18.79	7.182	16.582
2/16/2023 14:21	7034	18.767	7.182	16.582
2/16/2023 14:21	7035	18.775	7.184	16.588
2/16/2023 14:21	7036	18.774	7.181	16.58
2/16/2023 14:21	7037	18.755	7.183	16.584
2/16/2023 14:21	7038	18.773	7.18	16.579
2/16/2023 14:21	7039	18.766	7.18	16.579
2/16/2023 14:21	7040	18.742	7.182	16.584
2/16/2023 14:21	7041	18.759	7.181	16.581
2/16/2023 14:21	7042	18.748	7.181	16.58
2/16/2023 14:21	7043	18.776	7.181	16.582
2/16/2023 14:21	7044	18.771	7.182	16.583
2/16/2023 14:21	7045	18.789	7.181	16.581
2/16/2023 14:21	7046	18.787	7.184	16.587
2/16/2023 14:21	7047	18.775	7.18	16.579
2/16/2023 14:21	7048	18.788	7.182	16.583
2/16/2023 14:21	7049	18.758	7.181	16.582
2/16/2023 14:21	7050	18.76	7.181	16.581
2/16/2023 14:21	7051	18.75	7.182	16.582
2/16/2023 14:21	7052	18.772	7.183	16.585
2/16/2023 14:21	7053	18.769	7.181	16.581
2/16/2023 14:21	7054	18.748	7.18	16.579
2/16/2023 14:21	7055	18.763	7.182	16.583
2/16/2023 14:21	7056	18.782	7.185	16.59
2/16/2023 14:21	7057	18.743	7.183	16.584
2/16/2023 14:21	7058	18.751	7.182	16.584
2/16/2023 14:21	7059	18.77	7.182	16.583
2/16/2023 14:21	7060	18.775	7.181	16.581
2/16/2023 14:21	7061	18.769	7.181	16.58
2/16/2023 14:21	7062	18.758	7.183	16.584
2/16/2023 14:21	7063	18.77	7.182	16.583
2/16/2023 14:21	7064	18.763	7.183	16.584
2/16/2023 14:21	7065	18.76	7.181	16.58
2/16/2023 14:21	7066	18.782	7.181	16.581
2/16/2023 14:21	7067	18.785	7.183	16.586
2/16/2023 14:21	7068	18.752	7.182	16.583
2/16/2023 14:21	7069	18.753	7.182	16.583
2/16/2023 14:21	7070	18.771	7.182	16.583

2/16/2023 14:21	7071	18.762	7.18	16.578
2/16/2023 14:21	7072	18.758	7.181	16.58
2/16/2023 14:21	7073	18.771	7.18	16.579
2/16/2023 14:21	7074	18.767	7.182	16.582
2/16/2023 14:21	7075	18.776	7.182	16.583
2/16/2023 14:21	7076	18.78	7.183	16.586
2/16/2023 14:21	7077	18.774	7.183	16.585
2/16/2023 14:21	7078	18.744	7.181	16.581
2/16/2023 14:21	7079	18.762	7.181	16.581
2/16/2023 14:21	7080	18.764	7.181	16.58
2/16/2023 14:21	7081	18.773	7.18	16.579
2/16/2023 14:21	7082	18.763	7.182	16.582
2/16/2023 14:21	7083	18.767	7.183	16.586
2/16/2023 14:21	7084	18.766	7.182	16.583
2/16/2023 14:21	7085	18.772	7.18	16.579
2/16/2023 14:21	7086	18.775	7.181	16.58
2/16/2023 14:21	7087	18.76	7.182	16.584
2/16/2023 14:21	7088	18.76	7.182	16.582
2/16/2023 14:21	7089	18.762	7.181	16.58
2/16/2023 14:21	7090	18.774	7.182	16.583
2/16/2023 14:22	7091	18.749	7.183	16.586
2/16/2023 14:22	7092	18.75	7.183	16.584
2/16/2023 14:22	7093	18.769	7.183	16.584
2/16/2023 14:22	7094	18.759	7.183	16.585
2/16/2023 14:22	7095	18.748	7.181	16.58
2/16/2023 14:22	7096	18.769	7.181	16.58
2/16/2023 14:22	7097	18.771	7.181	16.582
2/16/2023 14:22	7098	18.758	7.181	16.581
2/16/2023 14:22	7099	18.758	7.182	16.582
2/16/2023 14:22	7100	18.797	7.182	16.584
2/16/2023 14:22	7101	18.748	7.182	16.583
2/16/2023 14:22	7102	18.766	7.182	16.583
2/16/2023 14:22	7103	18.783	7.184	16.588
2/16/2023 14:22	7104	18.772	7.181	16.581
2/16/2023 14:22	7105	18.775	7.182	16.583
2/16/2023 14:22	7106	18.768	7.183	16.585
2/16/2023 14:22	7107	18.763	7.184	16.588
2/16/2023 14:22	7108	18.763	7.181	16.58
2/16/2023 14:22	7109	18.758	7.185	16.589
2/16/2023 14:22	7110	18.772	7.183	16.585
2/16/2023 14:22	7111	18.754	7.183	16.585
2/16/2023 14:22	7112	18.766	7.182	16.583
2/16/2023 14:22	7113	18.756	7.183	16.585
2/16/2023 14:22	7114	18.766	7.182	16.583
2/16/2023 14:22	7115	18.768	7.181	16.581
2/16/2023 14:22	7116	18.766	7.183	16.586
2/16/2023 14:22	7117	18.763	7.183	16.585

2/16/2023 14:22	7118	18.741	7.181	16.58
2/16/2023 14:22	7119	18.777	7.182	16.583
2/16/2023 14:22	7120	18.75	7.182	16.583
2/16/2023 14:22	7121	18.751	7.182	16.583
2/16/2023 14:22	7122	18.752	7.181	16.581
2/16/2023 14:22	7123	18.771	7.181	16.582
2/16/2023 14:22	7124	18.761	7.182	16.583
2/16/2023 14:22	7125	18.75	7.182	16.582
2/16/2023 14:22	7126	18.746	7.182	16.584
2/16/2023 14:22	7127	18.784	7.184	16.588
2/16/2023 14:22	7128	18.761	7.182	16.583
2/16/2023 14:22	7129	18.754	7.183	16.586
2/16/2023 14:22	7130	18.758	7.18	16.579
2/16/2023 14:22	7131	18.762	7.183	16.585
2/16/2023 14:22	7132	18.753	7.183	16.586
2/16/2023 14:22	7133	18.776	7.182	16.582
2/16/2023 14:22	7134	18.771	7.182	16.582
2/16/2023 14:22	7135	18.779	7.182	16.584
2/16/2023 14:22	7136	18.792	7.183	16.585
2/16/2023 14:22	7137	18.774	7.182	16.583
2/16/2023 14:22	7138	18.771	7.18	16.579
2/16/2023 14:22	7139	18.763	7.182	16.582
2/16/2023 14:22	7140	18.764	7.183	16.585
2/16/2023 14:22	7141	18.761	7.184	16.587
2/16/2023 14:22	7142	18.766	7.183	16.586
2/16/2023 14:22	7143	18.771	7.183	16.586
2/16/2023 14:22	7144	18.771	7.185	16.59
2/16/2023 14:22	7145	18.782	7.182	16.583
2/16/2023 14:22	7146	18.761	7.182	16.583
2/16/2023 14:22	7147	18.758	7.183	16.585
2/16/2023 14:22	7148	18.755	7.184	16.588
2/16/2023 14:22	7149	18.784	7.184	16.588
2/16/2023 14:22	7150	18.745	7.182	16.583
2/16/2023 14:23	7151	18.75	7.183	16.585
2/16/2023 14:23	7152	18.758	7.181	16.581
2/16/2023 14:23	7153	18.769	7.182	16.584
2/16/2023 14:23	7154	18.755	7.181	16.58
2/16/2023 14:23	7155	18.769	7.183	16.585
2/16/2023 14:23	7156	18.76	7.181	16.58
2/16/2023 14:23	7157	18.776	7.181	16.582
2/16/2023 14:23	7158	18.758	7.184	16.588
2/16/2023 14:23	7159	18.774	7.183	16.586
2/16/2023 14:23	7160	18.771	7.181	16.581
2/16/2023 14:23	7161	18.769	7.18	16.578
2/16/2023 14:23	7162	18.779	7.183	16.585
2/16/2023 14:23	7163	18.757	7.182	16.584
2/16/2023 14:23	7164	18.774	7.183	16.585

2/16/2023 14:23	7165	18.763	7.183	16.584
2/16/2023 14:23	7166	18.762	7.183	16.585
2/16/2023 14:23	7167	18.769	7.182	16.583
2/16/2023 14:23	7168	18.75	7.182	16.582
2/16/2023 14:23	7169	18.759	7.181	16.582
2/16/2023 14:23	7170	18.771	7.181	16.581
2/16/2023 14:23	7171	18.756	7.183	16.585
2/16/2023 14:23	7172	18.756	7.184	16.587
2/16/2023 14:23	7173	18.761	7.183	16.585
2/16/2023 14:23	7174	18.783	7.184	16.587
2/16/2023 14:23	7175	18.774	7.183	16.585
2/16/2023 14:23	7176	18.758	7.182	16.584
2/16/2023 14:23	7177	18.753	7.181	16.58
2/16/2023 14:23	7178	18.756	7.184	16.587
2/16/2023 14:23	7179	18.772	7.181	16.581
2/16/2023 14:23	7180	18.771	7.181	16.582
2/16/2023 14:23	7181	18.768	7.185	16.589
2/16/2023 14:23	7182	18.776	7.182	16.584
2/16/2023 14:23	7183	18.756	7.183	16.585
2/16/2023 14:23	7184	18.777	7.183	16.585
2/16/2023 14:23	7185	18.776	7.182	16.582
2/16/2023 14:23	7186	18.771	7.181	16.581
2/16/2023 14:23	7187	18.763	7.183	16.586
2/16/2023 14:23	7188	18.783	7.182	16.583
2/16/2023 14:23	7189	18.768	7.183	16.585
2/16/2023 14:23	7190	18.784	7.184	16.587
2/16/2023 14:23	7191	18.751	7.183	16.585
2/16/2023 14:23	7192	18.753	7.181	16.581
2/16/2023 14:23	7193	18.771	7.181	16.58
2/16/2023 14:23	7194	18.748	7.183	16.586
2/16/2023 14:23	7195	18.778	7.183	16.586
2/16/2023 14:23	7196	18.77	7.183	16.585
2/16/2023 14:23	7197	18.76	7.183	16.584
2/16/2023 14:23	7198	18.778	7.183	16.585
2/16/2023 14:23	7199	18.776	7.182	16.583
2/16/2023 14:23	7200	18.745	7.182	16.584
2/16/2023 14:23	7201	18.755	7.182	16.583
2/16/2023 14:23	7202	18.758	7.182	16.583
2/16/2023 14:23	7203	18.778	7.181	16.581
2/16/2023 14:23	7204	18.766	7.182	16.582
2/16/2023 14:23	7205	18.776	7.183	16.584
2/16/2023 14:23	7206	18.753	7.182	16.584
2/16/2023 14:23	7207	18.756	7.184	16.588
2/16/2023 14:23	7208	18.749	7.183	16.585
2/16/2023 14:23	7209	18.763	7.183	16.586
2/16/2023 14:23	7210	18.748	7.182	16.583
2/16/2023 14:24	7211	18.774	7.182	16.583

2/16/2023 14:24	7212	18.756	7.181	16.582
2/16/2023 14:24	7213	18.756	7.183	16.585
2/16/2023 14:24	7214	18.76	7.182	16.583
2/16/2023 14:24	7215	18.755	7.181	16.58
2/16/2023 14:24	7216	18.784	7.181	16.581
2/16/2023 14:24	7217	18.763	7.181	16.581
2/16/2023 14:24	7218	18.758	7.179	16.577
2/16/2023 14:24	7219	18.768	7.183	16.585
2/16/2023 14:24	7220	18.764	7.183	16.585
2/16/2023 14:24	7221	18.763	7.181	16.581
2/16/2023 14:24	7222	18.768	7.184	16.587
2/16/2023 14:24	7223	18.759	7.182	16.584
2/16/2023 14:24	7224	18.75	7.181	16.582
2/16/2023 14:24	7225	18.766	7.182	16.582
2/16/2023 14:24	7226	18.769	7.182	16.583
2/16/2023 14:24	7227	18.772	7.185	16.591
2/16/2023 14:24	7228	18.766	7.184	16.587
2/16/2023 14:24	7229	18.768	7.182	16.582
2/16/2023 14:24	7230	18.746	7.181	16.582
2/16/2023 14:24	7231	18.753	7.183	16.585
2/16/2023 14:24	7232	18.757	7.182	16.582
2/16/2023 14:24	7233	18.753	7.183	16.585
2/16/2023 14:24	7234	18.774	7.183	16.584
2/16/2023 14:24	7235	18.772	7.182	16.583
2/16/2023 14:24	7236	18.784	7.182	16.584
2/16/2023 14:24	7237	18.766	7.181	16.582
2/16/2023 14:24	7238	18.756	7.185	16.591
2/16/2023 14:24	7239	18.745	7.184	16.587
2/16/2023 14:24	7240	18.764	7.182	16.584
2/16/2023 14:24	7241	18.766	7.184	16.588
2/16/2023 14:24	7242	18.766	7.183	16.585
2/16/2023 14:24	7243	18.756	7.183	16.586
2/16/2023 14:24	7244	18.757	7.183	16.585
2/16/2023 14:24	7245	18.774	7.181	16.581
2/16/2023 14:24	7246	18.781	7.182	16.582
2/16/2023 14:24	7247	18.749	7.182	16.582
2/16/2023 14:24	7248	18.77	7.181	16.581
2/16/2023 14:24	7249	18.779	7.184	16.587
2/16/2023 14:24	7250	18.763	7.183	16.585
2/16/2023 14:24	7251	18.777	7.182	16.583
2/16/2023 14:24	7252	18.761	7.182	16.583
2/16/2023 14:24	7253	18.759	7.183	16.586
2/16/2023 14:24	7254	18.763	7.181	16.581
2/16/2023 14:24	7255	18.76	7.183	16.584
2/16/2023 14:24	7256	18.752	7.182	16.582
2/16/2023 14:24	7257	18.779	7.183	16.586
2/16/2023 14:24	7258	18.763	7.183	16.586

2/16/2023 14:24	7259	18.759	7.183	16.585
2/16/2023 14:24	7260	18.745	7.184	16.587
2/16/2023 14:24	7261	18.781	7.181	16.58
2/16/2023 14:24	7262	18.779	7.185	16.59
2/16/2023 14:24	7263	18.758	7.182	16.583
2/16/2023 14:24	7264	18.771	7.182	16.584
2/16/2023 14:24	7265	18.766	7.184	16.588
2/16/2023 14:24	7266	18.753	7.183	16.584
2/16/2023 14:24	7267	18.761	7.183	16.584
2/16/2023 14:24	7268	18.747	7.185	16.589
2/16/2023 14:24	7269	18.762	7.182	16.584
2/16/2023 14:24	7270	18.76	7.182	16.583
2/16/2023 14:25	7271	18.762	7.182	16.584
2/16/2023 14:25	7272	18.771	7.181	16.581
2/16/2023 14:25	7273	18.764	7.18	16.579
2/16/2023 14:25	7274	18.775	7.182	16.583
2/16/2023 14:25	7275	18.774	7.182	16.584
2/16/2023 14:25	7276	18.75	7.182	16.584
2/16/2023 14:25	7277	18.764	7.183	16.585
2/16/2023 14:25	7278	18.769	7.18	16.579
2/16/2023 14:25	7279	18.769	7.183	16.585
2/16/2023 14:25	7280	18.734	7.183	16.585
2/16/2023 14:25	7281	18.761	7.181	16.581
2/16/2023 14:25	7282	18.767	7.18	16.579
2/16/2023 14:25	7283	18.769	7.181	16.58
2/16/2023 14:25	7284	18.764	7.181	16.58
2/16/2023 14:25	7285	18.751	7.183	16.585
2/16/2023 14:25	7286	18.769	7.183	16.585
2/16/2023 14:25	7287	18.77	7.183	16.585
2/16/2023 14:25	7288	18.766	7.182	16.584
2/16/2023 14:25	7289	18.773	7.182	16.584
2/16/2023 14:25	7290	18.765	7.181	16.581
2/16/2023 14:25	7291	18.763	7.183	16.585
2/16/2023 14:25	7292	18.771	7.183	16.585
2/16/2023 14:25	7293	18.75	7.181	16.582
2/16/2023 14:25	7294	18.761	7.185	16.589
2/16/2023 14:25	7295	18.75	7.184	16.588
2/16/2023 14:25	7296	18.758	7.183	16.585
2/16/2023 14:25	7297	18.766	7.182	16.584
2/16/2023 14:25	7298	18.769	7.182	16.582
2/16/2023 14:25	7299	18.78	7.182	16.582
2/16/2023 14:25	7300	18.759	7.182	16.582
2/16/2023 14:25	7301	18.749	7.183	16.586
2/16/2023 14:25	7302	18.774	7.181	16.58
2/16/2023 14:25	7303	18.803	7.182	16.584
2/16/2023 14:25	7304	18.743	7.182	16.584
2/16/2023 14:25	7305	18.764	7.184	16.587

2/16/2023 14:25	7306	18.743	7.183	16.584
2/16/2023 14:25	7307	18.763	7.182	16.582
2/16/2023 14:25	7308	18.762	7.182	16.583
2/16/2023 14:25	7309	18.784	7.183	16.586
2/16/2023 14:25	7310	18.783	7.182	16.584
2/16/2023 14:25	7311	18.768	7.184	16.587
2/16/2023 14:25	7312	18.754	7.184	16.587
2/16/2023 14:25	7313	18.773	7.183	16.586
2/16/2023 14:25	7314	18.761	7.183	16.585
2/16/2023 14:25	7315	18.764	7.182	16.583
2/16/2023 14:25	7316	18.777	7.182	16.584
2/16/2023 14:25	7317	18.757	7.182	16.582
2/16/2023 14:25	7318	18.772	7.184	16.587
2/16/2023 14:25	7319	18.78	7.182	16.583
2/16/2023 14:25	7320	18.784	7.181	16.582
2/16/2023 14:25	7321	18.761	7.182	16.583
2/16/2023 14:25	7322	18.761	7.183	16.584
2/16/2023 14:25	7323	18.746	7.183	16.584
2/16/2023 14:25	7324	18.763	7.184	16.588
2/16/2023 14:25	7325	18.756	7.181	16.581
2/16/2023 14:25	7326	18.775	7.184	16.588
2/16/2023 14:25	7327	18.772	7.183	16.584
2/16/2023 14:25	7328	18.781	7.182	16.583
2/16/2023 14:25	7329	18.761	7.184	16.587
2/16/2023 14:25	7330	18.764	7.181	16.58
2/16/2023 14:26	7331	18.753	7.183	16.584
2/16/2023 14:26	7332	18.759	7.18	16.578
2/16/2023 14:26	7333	18.761	7.181	16.581
2/16/2023 14:26	7334	18.763	7.182	16.582
2/16/2023 14:26	7335	18.768	7.183	16.586
2/16/2023 14:26	7336	18.763	7.183	16.585
2/16/2023 14:26	7337	18.793	7.182	16.584
2/16/2023 14:26	7338	18.743	7.183	16.585
2/16/2023 14:26	7339	18.76	7.182	16.583
2/16/2023 14:26	7340	18.755	7.183	16.585
2/16/2023 14:26	7341	18.751	7.182	16.583
2/16/2023 14:26	7342	18.753	7.182	16.584
2/16/2023 14:26	7343	18.758	7.182	16.583
2/16/2023 14:26	7344	18.749	7.184	16.587
2/16/2023 14:26	7345	18.763	7.182	16.584
2/16/2023 14:26	7346	18.742	7.182	16.582
2/16/2023 14:26	7347	18.746	7.181	16.582
2/16/2023 14:26	7348	18.782	7.184	16.588
2/16/2023 14:26	7349	18.771	7.181	16.581
2/16/2023 14:26	7350	18.77	7.183	16.586
2/16/2023 14:26	7351	18.764	7.182	16.584
2/16/2023 14:26	7352	18.771	7.183	16.585



2/16/2023 14:26	7353	18.758	7.182	16.584
2/16/2023 14:26	7354	18.764	7.182	16.583
2/16/2023 14:26	7355	18.774	7.182	16.582
2/16/2023 14:26	7356	18.763	7.184	16.587
2/16/2023 14:26	7357	18.77	7.181	16.582
2/16/2023 14:26	7358	18.769	7.182	16.584
2/16/2023 14:26	7359	18.776	7.182	16.583
2/16/2023 14:26	7360	18.771	7.181	16.58
2/16/2023 14:26	7361	18.746	7.183	16.586
2/16/2023 14:26	7362	18.762	7.183	16.585
2/16/2023 14:26	7363	18.771	7.184	16.587
2/16/2023 14:26	7364	18.75	7.184	16.587
2/16/2023 14:26	7365	18.75	7.183	16.586
2/16/2023 14:26	7366	18.778	7.182	16.583
2/16/2023 14:26	7367	18.776	7.182	16.583
2/16/2023 14:26	7368	18.769	7.183	16.586
2/16/2023 14:26	7369	18.743	7.184	16.589
2/16/2023 14:26	7370	18.763	7.181	16.582
2/16/2023 14:26	7371	18.76	7.184	16.587
2/16/2023 14:26	7372	18.763	7.183	16.585
2/16/2023 14:26	7373	18.772	7.183	16.584
2/16/2023 14:26	7374	18.757	7.181	16.58
2/16/2023 14:26	7375	18.766	7.182	16.583
2/16/2023 14:26	7376	18.747	7.185	16.591
2/16/2023 14:26	7377	18.763	7.181	16.58
2/16/2023 14:26	7378	18.773	7.183	16.586
2/16/2023 14:26	7379	18.749	7.18	16.579
2/16/2023 14:26	7380	18.769	7.185	16.59
2/16/2023 14:26	7381	18.756	7.183	16.585
2/16/2023 14:26	7382	18.759	7.182	16.583
2/16/2023 14:26	7383	18.77	7.182	16.584
2/16/2023 14:26	7384	18.756	7.183	16.585
2/16/2023 14:26	7385	18.753	7.182	16.583
2/16/2023 14:26	7386	18.76	7.182	16.583
2/16/2023 14:26	7387	18.768	7.183	16.586
2/16/2023 14:26	7388	18.763	7.185	16.589
2/16/2023 14:26	7389	18.756	7.182	16.584
2/16/2023 14:26	7390	18.763	7.182	16.583
2/16/2023 14:27	7391	18.762	7.182	16.583
2/16/2023 14:27	7392	18.744	7.183	16.586
2/16/2023 14:27	7393	18.759	7.184	16.587
2/16/2023 14:27	7394	18.761	7.185	16.589
2/16/2023 14:27	7395	18.762	7.185	16.589
2/16/2023 14:27	7396	18.778	7.183	16.586
2/16/2023 14:27	7397	18.764	7.186	16.591
2/16/2023 14:27	7398	18.75	7.183	16.585
2/16/2023 14:27	7399	18.76	7.182	16.583

2/16/2023 14:27	7400	18.768	7.184	16.589
2/16/2023 14:27	7401	18.759	7.184	16.588
2/16/2023 14:27	7402	18.764	7.184	16.587
2/16/2023 14:27	7403	18.753	7.183	16.584
2/16/2023 14:27	7404	18.774	7.184	16.588
2/16/2023 14:27	7405	18.758	7.183	16.584
2/16/2023 14:27	7406	18.741	7.183	16.586
2/16/2023 14:27	7407	18.76	7.181	16.581
2/16/2023 14:27	7408	18.758	7.184	16.588
2/16/2023 14:27	7409	18.758	7.185	16.589
2/16/2023 14:27	7410	18.774	7.181	16.581
2/16/2023 14:27	7411	18.771	7.182	16.583
2/16/2023 14:27	7412	18.758	7.183	16.585
2/16/2023 14:27	7413	18.767	7.183	16.586
2/16/2023 14:27	7414	18.761	7.182	16.584
2/16/2023 14:27	7415	18.779	7.182	16.583
2/16/2023 14:27	7416	18.776	7.183	16.584
2/16/2023 14:27	7417	18.761	7.183	16.586
2/16/2023 14:27	7418	18.771	7.184	16.587
2/16/2023 14:27	7419	18.775	7.182	16.584
2/16/2023 14:27	7420	18.764	7.182	16.582
2/16/2023 14:27	7421	18.753	7.183	16.586
2/16/2023 14:27	7422	18.773	7.182	16.582
2/16/2023 14:27	7423	18.776	7.183	16.585
2/16/2023 14:27	7424	18.761	7.184	16.587
2/16/2023 14:27	7425	18.772	7.182	16.584
2/16/2023 14:27	7426	18.769	7.183	16.585
2/16/2023 14:27	7427	18.771	7.181	16.581
2/16/2023 14:27	7428	18.778	7.182	16.584
2/16/2023 14:27	7429	18.754	7.182	16.583
2/16/2023 14:27	7430	18.752	7.183	16.584
2/16/2023 14:27	7431	18.755	7.185	16.589
2/16/2023 14:27	7432	18.766	7.179	16.577
2/16/2023 14:27	7433	18.779	7.181	16.581
2/16/2023 14:27	7434	18.757	7.181	16.581
2/16/2023 14:27	7435	18.774	7.183	16.585
2/16/2023 14:27	7436	18.792	7.184	16.587
2/16/2023 14:27	7437	18.765	7.183	16.584
2/16/2023 14:27	7438	18.768	7.184	16.587
2/16/2023 14:27	7439	18.757	7.183	16.585
2/16/2023 14:27	7440	18.738	7.183	16.586
2/16/2023 14:27	7441	18.779	7.183	16.585
2/16/2023 14:27	7442	18.753	7.184	16.587
2/16/2023 14:27	7443	18.759	7.183	16.584
2/16/2023 14:27	7444	18.772	7.186	16.592
2/16/2023 14:27	7445	18.776	7.183	16.586
2/16/2023 14:27	7446	18.755	7.181	16.58

2/16/2023 14:27	7447	18.761	7.183	16.585
2/16/2023 14:27	7448	18.786	7.184	16.588
2/16/2023 14:27	7449	18.778	7.183	16.584
2/16/2023 14:27	7450	18.781	7.184	16.587
2/16/2023 14:28	7451	18.77	7.183	16.585
2/16/2023 14:28	7452	18.743	7.184	16.587
2/16/2023 14:28	7453	18.758	7.183	16.586
2/16/2023 14:28	7454	18.769	7.183	16.585
2/16/2023 14:28	7455	18.761	7.182	16.583
2/16/2023 14:28	7456	18.773	7.183	16.585
2/16/2023 14:28	7457	18.753	7.182	16.582
2/16/2023 14:28	7458	18.774	7.182	16.583
2/16/2023 14:28	7459	18.765	7.181	16.582
2/16/2023 14:28	7460	18.737	7.182	16.583
2/16/2023 14:28	7461	18.756	7.182	16.584
2/16/2023 14:28	7462	18.74	7.182	16.584
2/16/2023 14:28	7463	18.763	7.185	16.59
2/16/2023 14:28	7464	18.766	7.183	16.585
2/16/2023 14:28	7465	18.756	7.183	16.586
2/16/2023 14:28	7466	18.77	7.184	16.587
2/16/2023 14:28	7467	18.759	7.185	16.589
2/16/2023 14:28	7468	18.76	7.183	16.585
2/16/2023 14:28	7469	18.753	7.184	16.587
2/16/2023 14:28	7470	18.771	7.183	16.586
2/16/2023 14:28	7471	18.777	7.183	16.586
2/16/2023 14:28	7472	18.767	7.182	16.583
2/16/2023 14:28	7473	18.778	7.182	16.582
2/16/2023 14:28	7474	18.769	7.181	16.581
2/16/2023 14:28	7475	18.752	7.183	16.586
2/16/2023 14:28	7476	18.761	7.182	16.584
2/16/2023 14:28	7477	18.741	7.184	16.589
2/16/2023 14:28	7478	18.752	7.182	16.583
2/16/2023 14:28	7479	18.742	7.182	16.584
2/16/2023 14:28	7480	18.779	7.183	16.584
2/16/2023 14:28	7481	18.766	7.183	16.586
2/16/2023 14:28	7482	18.779	7.181	16.581
2/16/2023 14:28	7483	18.758	7.183	16.585
2/16/2023 14:28	7484	18.769	7.186	16.592
2/16/2023 14:28	7485	18.759	7.183	16.585
2/16/2023 14:28	7486	18.77	7.183	16.585
2/16/2023 14:28	7487	18.748	7.183	16.586
2/16/2023 14:28	7488	18.76	7.181	16.581
2/16/2023 14:28	7489	18.769	7.183	16.585
2/16/2023 14:28	7490	18.753	7.181	16.581
2/16/2023 14:28	7491	18.782	7.185	16.59
2/16/2023 14:28	7492	18.784	7.184	16.589
2/16/2023 14:28	7493	18.776	7.184	16.587

2/16/2023 14:28	7494	18.748	7.184	16.587
2/16/2023 14:28	7495	18.771	7.182	16.583
2/16/2023 14:28	7496	18.751	7.183	16.584
2/16/2023 14:28	7497	18.767	7.185	16.59
2/16/2023 14:28	7498	18.74	7.182	16.583
2/16/2023 14:28	7499	18.745	7.183	16.585
2/16/2023 14:28	7500	18.761	7.182	16.583
2/16/2023 14:28	7501	18.761	7.182	16.583
2/16/2023 14:28	7502	18.763	7.183	16.584
2/16/2023 14:28	7503	18.792	7.182	16.582
2/16/2023 14:28	7504	18.775	7.182	16.583
2/16/2023 14:28	7505	18.781	7.183	16.586
2/16/2023 14:28	7506	18.752	7.181	16.58
2/16/2023 14:28	7507	18.761	7.184	16.587
2/16/2023 14:28	7508	18.758	7.184	16.587
2/16/2023 14:28	7509	18.759	7.183	16.585
2/16/2023 14:28	7510	18.766	7.182	16.583
2/16/2023 14:29	7511	18.787	7.182	16.583
2/16/2023 14:29	7512	18.741	7.182	16.582
2/16/2023 14:29	7513	18.756	7.184	16.587
2/16/2023 14:29	7514	18.743	7.183	16.586
2/16/2023 14:29	7515	18.761	7.182	16.583
2/16/2023 14:29	7516	18.774	7.184	16.587
2/16/2023 14:29	7517	18.775	7.184	16.587
2/16/2023 14:29	7518	18.765	7.183	16.586
2/16/2023 14:29	7519	18.77	7.184	16.587
2/16/2023 14:29	7520	18.765	7.183	16.586
2/16/2023 14:29	7521	18.788	7.182	16.583
2/16/2023 14:29	7522	18.758	7.182	16.583
2/16/2023 14:29	7523	18.786	7.182	16.584
2/16/2023 14:29	7524	18.761	7.184	16.588
2/16/2023 14:29	7525	18.755	7.181	16.581
2/16/2023 14:29	7526	18.774	7.183	16.585
2/16/2023 14:29	7527	18.768	7.183	16.585
2/16/2023 14:29	7528	18.748	7.184	16.589
2/16/2023 14:29	7529	18.745	7.182	16.584
2/16/2023 14:29	7530	18.732	7.181	16.581
2/16/2023 14:29	7531	18.747	7.182	16.583
2/16/2023 14:29	7532	18.776	7.184	16.587
2/16/2023 14:29	7533	18.748	7.183	16.586
2/16/2023 14:29	7534	18.765	7.183	16.586
2/16/2023 14:29	7535	18.769	7.186	16.591
2/16/2023 14:29	7536	18.784	7.183	16.584
2/16/2023 14:29	7537	18.776	7.183	16.585
2/16/2023 14:29	7538	18.776	7.184	16.587
2/16/2023 14:29	7539	18.758	7.184	16.587
2/16/2023 14:29	7540	18.765	7.184	16.587

2/16/2023 14:29	7541	18.782	7.182	16.584
2/16/2023 14:29	7542	18.759	7.181	16.58
2/16/2023 14:29	7543	18.764	7.181	16.582
2/16/2023 14:29	7544	18.767	7.184	16.587
2/16/2023 14:29	7545	18.754	7.181	16.581
2/16/2023 14:29	7546	18.757	7.185	16.589
2/16/2023 14:29	7547	18.761	7.183	16.586
2/16/2023 14:29	7548	18.765	7.181	16.581
2/16/2023 14:29	7549	18.781	7.181	16.581
2/16/2023 14:29	7550	18.747	7.183	16.585
2/16/2023 14:29	7551	18.753	7.184	16.588
2/16/2023 14:29	7552	18.771	7.182	16.582
2/16/2023 14:29	7553	18.746	7.181	16.58
2/16/2023 14:29	7554	18.771	7.182	16.584
2/16/2023 14:29	7555	18.758	7.182	16.582
2/16/2023 14:29	7556	18.777	7.184	16.587
2/16/2023 14:29	7557	18.774	7.182	16.583
2/16/2023 14:29	7558	18.761	7.183	16.585
2/16/2023 14:29	7559	18.757	7.182	16.583
2/16/2023 14:29	7560	18.79	7.18	16.579
2/16/2023 14:29	7561	18.762	7.184	16.587
2/16/2023 14:29	7562	18.738	7.181	16.582
2/16/2023 14:29	7563	18.779	7.182	16.583
2/16/2023 14:29	7564	18.769	7.182	16.584
2/16/2023 14:29	7565	18.751	7.183	16.586
2/16/2023 14:29	7566	18.766	7.183	16.584
2/16/2023 14:29	7567	18.784	7.182	16.583
2/16/2023 14:29	7568	18.776	7.183	16.586
2/16/2023 14:29	7569	18.745	7.185	16.59
2/16/2023 14:29	7570	18.766	7.183	16.586
2/16/2023 14:30	7571	18.787	7.183	16.585
2/16/2023 14:30	7572	18.78	7.183	16.586
2/16/2023 14:30	7573	18.776	7.182	16.582
2/16/2023 14:30	7574	18.774	7.182	16.582
2/16/2023 14:30	7575	18.757	7.182	16.583
2/16/2023 14:30	7576	18.763	7.183	16.585
2/16/2023 14:30	7577	18.758	7.185	16.589
2/16/2023 14:30	7578	18.766	7.183	16.586
2/16/2023 14:30	7579	18.758	7.184	16.589
2/16/2023 14:30	7580	18.749	7.182	16.583
2/16/2023 14:30	7581	18.765	7.183	16.584
2/16/2023 14:30	7582	18.766	7.183	16.586
2/16/2023 14:30	7583	18.763	7.183	16.585
2/16/2023 14:30	7584	18.755	7.182	16.582
2/16/2023 14:30	7585	18.761	7.182	16.582
2/16/2023 14:30	7586	18.767	7.182	16.583
2/16/2023 14:30	7587	18.748	7.18	16.578

2/16/2023 14:30	7588	18.767	7.181	16.581
2/16/2023 14:30	7589	18.764	7.182	16.583
2/16/2023 14:30	7590	18.759	7.182	16.584
2/16/2023 14:30	7591	18.757	7.183	16.585
2/16/2023 14:30	7592	18.756	7.183	16.586
2/16/2023 14:30	7593	18.756	7.184	16.587
2/16/2023 14:30	7594	18.752	7.184	16.587
2/16/2023 14:30	7595	18.769	7.182	16.583
2/16/2023 14:30	7596	18.765	7.182	16.583
2/16/2023 14:30	7597	18.763	7.183	16.585
2/16/2023 14:30	7598	18.78	7.183	16.585
2/16/2023 14:30	7599	18.771	7.182	16.583
2/16/2023 14:30	7600	18.761	7.181	16.581
2/16/2023 14:30	7601	18.765	7.181	16.58
2/16/2023 14:30	7602	18.755	7.183	16.586
2/16/2023 14:30	7603	18.758	7.183	16.586
2/16/2023 14:30	7604	18.766	7.184	16.588
2/16/2023 14:30	7605	18.773	7.181	16.581
2/16/2023 14:30	7606	18.749	7.181	16.581
2/16/2023 14:30	7607	18.783	7.182	16.583
2/16/2023 14:30	7608	18.758	7.182	16.583
2/16/2023 14:30	7609	18.763	7.18	16.577
2/16/2023 14:30	7610	18.787	7.181	16.581
2/16/2023 14:30	7611	18.773	7.184	16.587
2/16/2023 14:30	7612	18.753	7.182	16.583
2/16/2023 14:30	7613	18.772	7.183	16.586
2/16/2023 14:30	7614	18.767	7.183	16.584
2/16/2023 14:30	7615	18.767	7.182	16.583
2/16/2023 14:30	7616	18.759	7.182	16.584
2/16/2023 14:30	7617	18.768	7.182	16.583
2/16/2023 14:30	7618	18.777	7.181	16.581
2/16/2023 14:30	7619	18.768	7.182	16.584
2/16/2023 14:30	7620	18.742	7.182	16.583
2/16/2023 14:30	7621	18.777	7.181	16.581
2/16/2023 14:30	7622	18.774	7.185	16.59
2/16/2023 14:30	7623	18.772	7.18	16.578
2/16/2023 14:30	7624	18.776	7.183	16.586
2/16/2023 14:30	7625	18.749	7.182	16.583
2/16/2023 14:30	7626	18.757	7.183	16.585
2/16/2023 14:30	7627	18.743	7.182	16.583
2/16/2023 14:30	7628	18.785	7.181	16.58
2/16/2023 14:30	7629	18.771	7.181	16.58
2/16/2023 14:30	7630	18.787	7.183	16.585
2/16/2023 14:31	7631	18.784	7.18	16.578
2/16/2023 14:31	7632	18.754	7.179	16.577
2/16/2023 14:31	7633	18.786	7.182	16.583
2/16/2023 14:31	7634	18.777	7.182	16.583

2/16/2023 14:31	7635	18.771	7.182	16.583
2/16/2023 14:31	7636	18.761	7.182	16.582
2/16/2023 14:31	7637	18.768	7.18	16.579
2/16/2023 14:31	7638	18.75	7.182	16.583
2/16/2023 14:31	7639	18.762	7.182	16.582
2/16/2023 14:31	7640	18.766	7.183	16.586
2/16/2023 14:31	7641	18.769	7.181	16.581
2/16/2023 14:31	7642	18.758	7.183	16.584
2/16/2023 14:31	7643	18.763	7.18	16.577
2/16/2023 14:31	7644	18.761	7.182	16.582
2/16/2023 14:31	7645	18.748	7.182	16.582
2/16/2023 14:31	7646	18.769	7.182	16.584
2/16/2023 14:31	7647	18.75	7.182	16.582
2/16/2023 14:31	7648	18.763	7.183	16.586
2/16/2023 14:31	7649	18.761	7.183	16.586
2/16/2023 14:31	7650	18.757	7.182	16.583
2/16/2023 14:31	7651	18.753	7.183	16.585
2/16/2023 14:31	7652	18.752	7.183	16.586
2/16/2023 14:31	7653	18.758	7.184	16.587
2/16/2023 14:31	7654	18.762	7.182	16.582
2/16/2023 14:31	7655	18.763	7.181	16.581
2/16/2023 14:31	7656	18.778	7.184	16.587
2/16/2023 14:31	7657	18.747	7.182	16.583
2/16/2023 14:31	7658	18.771	7.183	16.585
2/16/2023 14:31	7659	18.76	7.18	16.579
2/16/2023 14:31	7660	18.766	7.182	16.582
2/16/2023 14:31	7661	18.766	7.182	16.583
2/16/2023 14:31	7662	18.773	7.181	16.582
2/16/2023 14:31	7663	18.756	7.183	16.585
2/16/2023 14:31	7664	18.767	7.181	16.581
2/16/2023 14:31	7665	18.776	7.182	16.583
2/16/2023 14:31	7666	18.745	7.182	16.583
2/16/2023 14:31	7667	18.763	7.181	16.581
2/16/2023 14:31	7668	18.751	7.183	16.585
2/16/2023 14:31	7669	18.774	7.183	16.585
2/16/2023 14:31	7670	18.753	7.183	16.585
2/16/2023 14:31	7671	18.755	7.183	16.585
2/16/2023 14:31	7672	18.763	7.18	16.578
2/16/2023 14:31	7673	18.769	7.182	16.582
2/16/2023 14:31	7674	18.774	7.182	16.583
2/16/2023 14:31	7675	18.763	7.184	16.588
2/16/2023 14:31	7676	18.76	7.184	16.587
2/16/2023 14:31	7677	18.769	7.182	16.583
2/16/2023 14:31	7678	18.769	7.184	16.587
2/16/2023 14:31	7679	18.769	7.183	16.585
2/16/2023 14:31	7680	18.764	7.182	16.582
2/16/2023 14:31	7681	18.778	7.183	16.586

2/16/2023 14:31	7682	18.758	7.183	16.586
2/16/2023 14:31	7683	18.763	7.182	16.582
2/16/2023 14:31	7684	18.745	7.181	16.582
2/16/2023 14:31	7685	18.758	7.181	16.582
2/16/2023 14:31	7686	18.748	7.181	16.582
2/16/2023 14:31	7687	18.753	7.183	16.584
2/16/2023 14:31	7688	18.773	7.182	16.583
2/16/2023 14:31	7689	18.758	7.181	16.581
2/16/2023 14:31	7690	18.77	7.184	16.587
2/16/2023 14:32	7691	18.756	7.185	16.591
2/16/2023 14:32	7692	18.769	7.181	16.582
2/16/2023 14:32	7693	18.771	7.181	16.581
2/16/2023 14:32	7694	18.768	7.184	16.588
2/16/2023 14:32	7695	18.758	7.183	16.586
2/16/2023 14:32	7696	18.768	7.182	16.583
2/16/2023 14:32	7697	18.751	7.181	16.582
2/16/2023 14:32	7698	18.758	7.181	16.581
2/16/2023 14:32	7699	18.769	7.182	16.582
2/16/2023 14:32	7700	18.753	7.181	16.582
2/16/2023 14:32	7701	18.763	7.184	16.589
2/16/2023 14:32	7702	18.753	7.181	16.582
2/16/2023 14:32	7703	18.773	7.18	16.579
2/16/2023 14:32	7704	18.756	7.181	16.581
2/16/2023 14:32	7705	18.763	7.181	16.581
2/16/2023 14:32	7706	18.766	7.183	16.584
2/16/2023 14:32	7707	18.768	7.183	16.586
2/16/2023 14:32	7708	18.768	7.181	16.58
2/16/2023 14:32	7709	18.75	7.183	16.586
2/16/2023 14:32	7710	18.769	7.182	16.583
2/16/2023 14:32	7711	18.773	7.183	16.585
2/16/2023 14:32	7712	18.758	7.181	16.581
2/16/2023 14:32	7713	18.769	7.182	16.583
2/16/2023 14:32	7714	18.774	7.183	16.585
2/16/2023 14:32	7715	18.77	7.182	16.582
2/16/2023 14:32	7716	18.754	7.184	16.587
2/16/2023 14:32	7717	18.75	7.181	16.581
2/16/2023 14:32	7718	18.766	7.181	16.582
2/16/2023 14:32	7719	18.75	7.182	16.583
2/16/2023 14:32	7720	18.769	7.182	16.584
2/16/2023 14:32	7721	18.766	7.183	16.585
2/16/2023 14:32	7722	18.761	7.18	16.579
2/16/2023 14:32	7723	18.774	7.179	16.576
2/16/2023 14:32	7724	18.749	7.182	16.582
2/16/2023 14:32	7725	18.767	7.182	16.583
2/16/2023 14:32	7726	18.76	7.182	16.582
2/16/2023 14:32	7727	18.765	7.181	16.58
2/16/2023 14:32	7728	18.775	7.18	16.579



2/16/2023 14:32	7729	18.771	7.183	16.585
2/16/2023 14:32	7730	18.764	7.182	16.583
2/16/2023 14:32	7731	18.777	7.184	16.587
2/16/2023 14:32	7732	18.775	7.182	16.584
2/16/2023 14:32	7733	18.756	7.182	16.584
2/16/2023 14:32	7734	18.748	7.183	16.585
2/16/2023 14:32	7735	18.77	7.18	16.578
2/16/2023 14:32	7736	18.763	7.182	16.582
2/16/2023 14:32	7737	18.767	7.181	16.581
2/16/2023 14:32	7738	18.77	7.183	16.586
2/16/2023 14:32	7739	18.784	7.18	16.579
2/16/2023 14:32	7740	18.772	7.182	16.584
2/16/2023 14:32	7741	18.762	7.184	16.587
2/16/2023 14:32	7742	18.766	7.182	16.583
2/16/2023 14:32	7743	18.751	7.182	16.584
2/16/2023 14:32	7744	18.754	7.184	16.587
2/16/2023 14:32	7745	18.783	7.183	16.585
2/16/2023 14:32	7746	18.739	7.184	16.587
2/16/2023 14:32	7747	18.758	7.181	16.58
2/16/2023 14:32	7748	18.771	7.182	16.582
2/16/2023 14:32	7749	18.777	7.183	16.586
2/16/2023 14:32	7750	18.762	7.183	16.585
2/16/2023 14:33	7751	18.758	7.182	16.583
2/16/2023 14:33	7752	18.744	7.182	16.583
2/16/2023 14:33	7753	18.774	7.179	16.577
2/16/2023 14:33	7754	18.749	7.182	16.583
2/16/2023 14:33	7755	18.764	7.182	16.583
2/16/2023 14:33	7756	18.771	7.18	16.578
2/16/2023 14:33	7757	18.74	7.182	16.584
2/16/2023 14:33	7758	18.754	7.182	16.583
2/16/2023 14:33	7759	18.75	7.184	16.587
2/16/2023 14:33	7760	18.765	7.183	16.586
2/16/2023 14:33	7761	18.778	7.183	16.585
2/16/2023 14:33	7762	18.766	7.18	16.578
2/16/2023 14:33	7763	18.775	7.181	16.582
2/16/2023 14:33	7764	18.748	7.182	16.582
2/16/2023 14:33	7765	18.782	7.183	16.586
2/16/2023 14:33	7766	18.744	7.182	16.583
2/16/2023 14:33	7767	18.763	7.181	16.58
2/16/2023 14:33	7768	18.764	7.183	16.585
2/16/2023 14:33	7769	18.758	7.184	16.588
2/16/2023 14:33	7770	18.753	7.183	16.585
2/16/2023 14:33	7771	18.765	7.183	16.584
2/16/2023 14:33	7772	18.768	7.181	16.58
2/16/2023 14:33	7773	18.757	7.182	16.584
2/16/2023 14:33	7774	18.758	7.183	16.585
2/16/2023 14:33	7775	18.754	7.185	16.591

2/16/2023 14:33	7776	18.772	7.184	16.588
2/16/2023 14:33	7777	18.763	7.183	16.585
2/16/2023 14:33	7778	18.745	7.183	16.586
2/16/2023 14:33	7779	18.756	7.183	16.585
2/16/2023 14:33	7780	18.787	7.182	16.584
2/16/2023 14:33	7781	18.758	7.183	16.585
2/16/2023 14:33	7782	18.773	7.182	16.582
2/16/2023 14:33	7783	18.781	7.182	16.584
2/16/2023 14:33	7784	18.741	7.183	16.585
2/16/2023 14:33	7785	18.767	7.181	16.582
2/16/2023 14:33	7786	18.771	7.182	16.584
2/16/2023 14:33	7787	18.781	7.181	16.581
2/16/2023 14:33	7788	18.757	7.181	16.58
2/16/2023 14:33	7789	18.782	7.182	16.583
2/16/2023 14:33	7790	18.762	7.181	16.581
2/16/2023 14:33	7791	18.781	7.182	16.584
2/16/2023 14:33	7792	18.769	7.18	16.577
2/16/2023 14:33	7793	18.769	7.182	16.583
2/16/2023 14:33	7794	18.774	7.18	16.578
2/16/2023 14:33	7795	18.761	7.182	16.582
2/16/2023 14:33	7796	18.757	7.181	16.581
2/16/2023 14:33	7797	18.771	7.18	16.579
2/16/2023 14:33	7798	18.763	7.182	16.582
2/16/2023 14:33	7799	18.759	7.184	16.587
2/16/2023 14:33	7800	18.764	7.181	16.582
2/16/2023 14:33	7801	18.753	7.18	16.578
2/16/2023 14:33	7802	18.753	7.182	16.583
2/16/2023 14:33	7803	18.744	7.183	16.584
2/16/2023 14:33	7804	18.774	7.181	16.581
2/16/2023 14:33	7805	18.745	7.183	16.586
2/16/2023 14:33	7806	18.75	7.183	16.585
2/16/2023 14:33	7807	18.774	7.18	16.577
2/16/2023 14:33	7808	18.763	7.18	16.579
2/16/2023 14:33	7809	18.75	7.182	16.582
2/16/2023 14:33	7810	18.766	7.18	16.579
2/16/2023 14:34	7811	18.771	7.18	16.579
2/16/2023 14:34	7812	18.774	7.182	16.584
2/16/2023 14:34	7813	18.766	7.182	16.584
2/16/2023 14:34	7814	18.747	7.182	16.583
2/16/2023 14:34	7815	18.743	7.18	16.579
2/16/2023 14:34	7816	18.746	7.182	16.583
2/16/2023 14:34	7817	18.779	7.181	16.581
2/16/2023 14:34	7818	18.748	7.18	16.579
2/16/2023 14:34	7819	18.767	7.181	16.58
2/16/2023 14:34	7820	18.758	7.182	16.584
2/16/2023 14:34	7821	18.766	7.179	16.577
2/16/2023 14:34	7822	18.746	7.179	16.576

2/16/2023 14:34	7823	18.779	7.183	16.585
2/16/2023 14:34	7824	18.782	7.181	16.582
2/16/2023 14:34	7825	18.778	7.181	16.58
2/16/2023 14:34	7826	18.756	7.179	16.576
2/16/2023 14:34	7827	18.773	7.18	16.579
2/16/2023 14:34	7828	18.767	7.18	16.578
2/16/2023 14:34	7829	18.736	7.182	16.583
2/16/2023 14:34	7830	18.752	7.181	16.58
2/16/2023 14:34	7831	18.78	7.18	16.579
2/16/2023 14:34	7832	18.778	7.182	16.582
2/16/2023 14:34	7833	18.766	7.182	16.584
2/16/2023 14:34	7834	18.752	7.183	16.584
2/16/2023 14:34	7835	18.783	7.183	16.585
2/16/2023 14:34	7836	18.771	7.183	16.585
2/16/2023 14:34	7837	18.767	7.182	16.583
2/16/2023 14:34	7838	18.751	7.183	16.585
2/16/2023 14:34	7839	18.762	7.18	16.578
2/16/2023 14:34	7840	18.777	7.182	16.584
2/16/2023 14:34	7841	18.75	7.179	16.576
2/16/2023 14:34	7842	18.764	7.181	16.581
2/16/2023 14:34	7843	18.766	7.181	16.58
2/16/2023 14:34	7844	18.772	7.181	16.58
2/16/2023 14:34	7845	18.779	7.181	16.581
2/16/2023 14:34	7846	18.756	7.182	16.584
2/16/2023 14:34	7847	18.766	7.182	16.583
2/16/2023 14:34	7848	18.762	7.182	16.583
2/16/2023 14:34	7849	18.773	7.182	16.582
2/16/2023 14:34	7850	18.772	7.18	16.579
2/16/2023 14:34	7851	18.765	7.181	16.58
2/16/2023 14:34	7852	18.742	7.182	16.584
2/16/2023 14:34	7853	18.771	7.183	16.585
2/16/2023 14:34	7854	18.766	7.182	16.583
2/16/2023 14:34	7855	18.742	7.181	16.581
2/16/2023 14:34	7856	18.756	7.181	16.582
2/16/2023 14:34	7857	18.772	7.181	16.581
2/16/2023 14:34	7858	18.765	7.182	16.583
2/16/2023 14:34	7859	18.757	7.179	16.577
2/16/2023 14:34	7860	18.744	7.179	16.576
2/16/2023 14:34	7861	18.769	7.182	16.584
2/16/2023 14:34	7862	18.753	7.182	16.584
2/16/2023 14:34	7863	18.784	7.181	16.581
2/16/2023 14:34	7864	18.769	7.183	16.585
2/16/2023 14:34	7865	18.75	7.181	16.58
2/16/2023 14:34	7866	18.769	7.181	16.582
2/16/2023 14:34	7867	18.766	7.183	16.585
2/16/2023 14:34	7868	18.75	7.182	16.582
2/16/2023 14:34	7869	18.748	7.182	16.583

2/16/2023 14:34	7870	18.779	7.182	16.582
2/16/2023 14:35	7871	18.769	7.182	16.583
2/16/2023 14:35	7872	18.772	7.181	16.581
2/16/2023 14:35	7873	18.745	7.181	16.582
2/16/2023 14:35	7874	18.771	7.181	16.58
2/16/2023 14:35	7875	18.763	7.183	16.585
2/16/2023 14:35	7876	18.741	7.18	16.578
2/16/2023 14:35	7877	18.762	7.181	16.58
2/16/2023 14:35	7878	18.764	7.184	16.589
2/16/2023 14:35	7879	18.76	7.181	16.582
2/16/2023 14:35	7880	18.749	7.181	16.581
2/16/2023 14:35	7881	18.762	7.181	16.581
2/16/2023 14:35	7882	18.763	7.18	16.578
2/16/2023 14:35	7883	18.758	7.18	16.579
2/16/2023 14:35	7884	18.77	7.182	16.583
2/16/2023 14:35	7885	18.769	7.182	16.582
2/16/2023 14:35	7886	18.741	7.18	16.578
2/16/2023 14:35	7887	18.758	7.181	16.58
2/16/2023 14:35	7888	18.757	7.181	16.581
2/16/2023 14:35	7889	18.771	7.182	16.584
2/16/2023 14:35	7890	18.766	7.182	16.583
2/16/2023 14:35	7891	18.762	7.182	16.584
2/16/2023 14:35	7892	18.737	7.182	16.584
2/16/2023 14:35	7893	18.775	7.182	16.584
2/16/2023 14:35	7894	18.769	7.18	16.579
2/16/2023 14:35	7895	18.771	7.182	16.583
2/16/2023 14:35	7896	18.795	7.182	16.583
2/16/2023 14:35	7897	18.766	7.183	16.585
2/16/2023 14:35	7898	18.753	7.18	16.578
2/16/2023 14:35	7899	18.793	7.18	16.579
2/16/2023 14:35	7900	18.757	7.179	16.577
2/16/2023 14:35	7901	18.756	7.18	16.579
2/16/2023 14:35	7902	18.76	7.18	16.579
2/16/2023 14:35	7903	18.769	7.179	16.575
2/16/2023 14:35	7904	18.76	7.181	16.581
2/16/2023 14:35	7905	18.781	7.181	16.58
2/16/2023 14:35	7906	18.774	7.181	16.582
2/16/2023 14:35	7907	18.779	7.182	16.584
2/16/2023 14:35	7908	18.74	7.181	16.581
2/16/2023 14:35	7909	18.755	7.181	16.581
2/16/2023 14:35	7910	18.75	7.181	16.581
2/16/2023 14:35	7911	18.763	7.182	16.582
2/16/2023 14:35	7912	18.759	7.181	16.582
2/16/2023 14:35	7913	18.788	7.181	16.581
2/16/2023 14:35	7914	18.78	7.182	16.582
2/16/2023 14:35	7915	18.779	7.181	16.58
2/16/2023 14:35	7916	18.752	7.181	16.58

2/16/2023 14:35	7917	18.761	7.182	16.582
2/16/2023 14:35	7918	18.769	7.181	16.582
2/16/2023 14:35	7919	18.734	7.18	16.579
2/16/2023 14:35	7920	18.758	7.182	16.583
2/16/2023 14:35	7921	18.76	7.18	16.579
2/16/2023 14:35	7922	18.771	7.181	16.581
2/16/2023 14:35	7923	18.763	7.179	16.577
2/16/2023 14:35	7924	18.787	7.182	16.584
2/16/2023 14:35	7925	18.748	7.181	16.58
2/16/2023 14:35	7926	18.746	7.181	16.58
2/16/2023 14:35	7927	18.749	7.18	16.579
2/16/2023 14:35	7928	18.78	7.182	16.582
2/16/2023 14:35	7929	18.75	7.184	16.587
2/16/2023 14:35	7930	18.763	7.181	16.58
2/16/2023 14:36	7931	18.77	7.181	16.581
2/16/2023 14:36	7932	18.754	7.182	16.583
2/16/2023 14:36	7933	18.758	7.181	16.581
2/16/2023 14:36	7934	18.755	7.18	16.579
2/16/2023 14:36	7935	18.757	7.182	16.582
2/16/2023 14:36	7936	18.766	7.181	16.582
2/16/2023 14:36	7937	18.752	7.184	16.587
2/16/2023 14:36	7938	18.759	7.18	16.579
2/16/2023 14:36	7939	18.776	7.183	16.585
2/16/2023 14:36	7940	18.757	7.18	16.578
2/16/2023 14:36	7941	18.766	7.179	16.576
2/16/2023 14:36	7942	18.762	7.179	16.576
2/16/2023 14:36	7943	18.774	7.181	16.581
2/16/2023 14:36	7944	18.768	7.18	16.578
2/16/2023 14:36	7945	18.768	7.181	16.58
2/16/2023 14:36	7946	18.751	7.183	16.586
2/16/2023 14:36	7947	18.758	7.182	16.583
2/16/2023 14:36	7948	18.757	7.182	16.583
2/16/2023 14:36	7949	18.743	7.183	16.586
2/16/2023 14:36	7950	18.764	7.18	16.579
2/16/2023 14:36	7951	18.777	7.18	16.579
2/16/2023 14:36	7952	18.767	7.181	16.58
2/16/2023 14:36	7953	18.756	7.181	16.582
2/16/2023 14:36	7954	18.763	7.182	16.584
2/16/2023 14:36	7955	18.763	7.181	16.58
2/16/2023 14:36	7956	18.783	7.182	16.584
2/16/2023 14:36	7957	18.75	7.182	16.583
2/16/2023 14:36	7958	18.774	7.181	16.582
2/16/2023 14:36	7959	18.769	7.181	16.581
2/16/2023 14:36	7960	18.761	7.181	16.582
2/16/2023 14:36	7961	18.756	7.181	16.581
2/16/2023 14:36	7962	18.76	7.181	16.58
2/16/2023 14:36	7963	18.758	7.181	16.581

2/16/2023 14:36	7964	18.756	7.182	16.582
2/16/2023 14:36	7965	18.754	7.182	16.582
2/16/2023 14:36	7966	18.767	7.181	16.58
2/16/2023 14:36	7967	18.767	7.182	16.583
2/16/2023 14:36	7968	18.787	7.181	16.58
2/16/2023 14:36	7969	18.781	7.183	16.586
2/16/2023 14:36	7970	18.737	7.182	16.583
2/16/2023 14:36	7971	18.754	7.181	16.58
2/16/2023 14:36	7972	18.769	7.182	16.583
2/16/2023 14:36	7973	18.776	7.179	16.577
2/16/2023 14:36	7974	18.735	7.182	16.583
2/16/2023 14:36	7975	18.763	7.181	16.581
2/16/2023 14:36	7976	18.759	7.179	16.577
2/16/2023 14:36	7977	18.758	7.183	16.585
2/16/2023 14:36	7978	18.79	7.181	16.581
2/16/2023 14:36	7979	18.784	7.178	16.574
2/16/2023 14:36	7980	18.773	7.182	16.582
2/16/2023 14:36	7981	18.771	7.18	16.579
2/16/2023 14:36	7982	18.776	7.182	16.583
2/16/2023 14:36	7983	18.765	7.18	16.578
2/16/2023 14:36	7984	18.764	7.182	16.582
2/16/2023 14:36	7985	18.739	7.181	16.58
2/16/2023 14:36	7986	18.742	7.181	16.581
2/16/2023 14:36	7987	18.766	7.182	16.583
2/16/2023 14:36	7988	18.756	7.182	16.584
2/16/2023 14:36	7989	18.785	7.183	16.586
2/16/2023 14:36	7990	18.765	7.181	16.58
2/16/2023 14:37	7991	18.752	7.182	16.582
2/16/2023 14:37	7992	18.768	7.184	16.587
2/16/2023 14:37	7993	18.773	7.182	16.583
2/16/2023 14:37	7994	18.776	7.182	16.583
2/16/2023 14:37	7995	18.776	7.18	16.579
2/16/2023 14:37	7996	18.762	7.182	16.583
2/16/2023 14:37	7997	18.775	7.18	16.578
2/16/2023 14:37	7998	18.77	7.182	16.584
2/16/2023 14:37	7999	18.758	7.182	16.582
2/16/2023 14:37	8000	18.756	7.182	16.584
2/16/2023 14:37	8001	18.761	7.181	16.58
2/16/2023 14:37	8002	18.762	7.182	16.583
2/16/2023 14:37	8003	18.74	7.181	16.581
2/16/2023 14:37	8004	18.776	7.182	16.582
2/16/2023 14:37	8005	18.789	7.182	16.583
2/16/2023 14:37	8006	18.763	7.182	16.583
2/16/2023 14:37	8007	18.745	7.183	16.584
2/16/2023 14:37	8008	18.752	7.181	16.582
2/16/2023 14:37	8009	18.758	7.182	16.583
2/16/2023 14:37	8010	18.745	7.183	16.586

2/16/2023 14:37	8011	18.768	7.18	16.579
2/16/2023 14:37	8012	18.743	7.181	16.582
2/16/2023 14:37	8013	18.744	7.183	16.586
2/16/2023 14:37	8014	18.767	7.184	16.587
2/16/2023 14:37	8015	18.756	7.183	16.584
2/16/2023 14:37	8016	18.758	7.182	16.583
2/16/2023 14:37	8017	18.755	7.184	16.588
2/16/2023 14:37	8018	18.743	7.182	16.583
2/16/2023 14:37	8019	18.749	7.184	16.587
2/16/2023 14:37	8020	18.759	7.183	16.586
2/16/2023 14:37	8021	18.766	7.181	16.581
2/16/2023 14:37	8022	18.756	7.184	16.588
2/16/2023 14:37	8023	18.748	7.181	16.581
2/16/2023 14:37	8024	18.741	7.183	16.585
2/16/2023 14:37	8025	18.753	7.181	16.581
2/16/2023 14:37	8026	18.769	7.183	16.585
2/16/2023 14:37	8027	18.776	7.183	16.586
2/16/2023 14:37	8028	18.769	7.182	16.584
2/16/2023 14:37	8029	18.772	7.182	16.584
2/16/2023 14:37	8030	18.761	7.184	16.587
2/16/2023 14:37	8031	18.766	7.181	16.581
2/16/2023 14:37	8032	18.746	7.183	16.585
2/16/2023 14:37	8033	18.769	7.182	16.582
2/16/2023 14:37	8034	18.749	7.183	16.584
2/16/2023 14:37	8035	18.763	7.184	16.588
2/16/2023 14:37	8036	18.759	7.184	16.589
2/16/2023 14:37	8037	18.767	7.183	16.585
2/16/2023 14:37	8038	18.759	7.183	16.584
2/16/2023 14:37	8039	18.769	7.182	16.583
2/16/2023 14:37	8040	18.761	7.183	16.585
2/16/2023 14:37	8041	18.772	7.183	16.584
2/16/2023 14:37	8042	18.748	7.183	16.586
2/16/2023 14:37	8043	18.763	7.181	16.581
2/16/2023 14:37	8044	18.763	7.182	16.583
2/16/2023 14:37	8045	18.76	7.181	16.58
2/16/2023 14:37	8046	18.792	7.182	16.583
2/16/2023 14:37	8047	18.764	7.182	16.584
2/16/2023 14:37	8048	18.758	7.181	16.581
2/16/2023 14:37	8049	18.751	7.183	16.585
2/16/2023 14:37	8050	18.745	7.184	16.587
2/16/2023 14:38	8051	18.774	7.183	16.586
2/16/2023 14:38	8052	18.769	7.183	16.586
2/16/2023 14:38	8053	18.763	7.179	16.577
2/16/2023 14:38	8054	18.767	7.181	16.581
2/16/2023 14:38	8055	18.763	7.182	16.584
2/16/2023 14:38	8056	18.756	7.183	16.584
2/16/2023 14:38	8057	18.771	7.182	16.583

2/16/2023 14:38	8058	18.765	7.181	16.581
2/16/2023 14:38	8059	18.761	7.183	16.584
2/16/2023 14:38	8060	18.77	7.182	16.584
2/16/2023 14:38	8061	18.779	7.182	16.583
2/16/2023 14:38	8062	18.814	7.182	16.584
2/16/2023 14:38	8063	18.774	7.182	16.584
2/16/2023 14:38	8064	18.775	7.181	16.581
2/16/2023 14:38	8065	18.766	7.183	16.585
2/16/2023 14:38	8066	18.761	7.18	16.577
2/16/2023 14:38	8067	18.748	7.181	16.582
2/16/2023 14:38	8068	18.78	7.182	16.582
2/16/2023 14:38	8069	18.765	7.183	16.585
2/16/2023 14:38	8070	18.764	7.184	16.588
2/16/2023 14:38	8071	18.789	7.185	16.59
2/16/2023 14:38	8072	18.749	7.182	16.584
2/16/2023 14:38	8073	18.779	7.182	16.584
2/16/2023 14:38	8074	18.763	7.179	16.577
2/16/2023 14:38	8075	18.782	7.182	16.584
2/16/2023 14:38	8076	18.761	7.184	16.588
2/16/2023 14:38	8077	18.77	7.182	16.583
2/16/2023 14:38	8078	18.783	7.183	16.585
2/16/2023 14:38	8079	18.758	7.182	16.584
2/16/2023 14:38	8080	18.767	7.184	16.587
2/16/2023 14:38	8081	18.79	7.183	16.584
2/16/2023 14:38	8082	18.765	7.18	16.578
2/16/2023 14:38	8083	18.759	7.182	16.583
2/16/2023 14:38	8084	18.75	7.181	16.581
2/16/2023 14:38	8085	18.772	7.181	16.581
2/16/2023 14:38	8086	18.761	7.183	16.585
2/16/2023 14:38	8087	18.771	7.182	16.583
2/16/2023 14:38	8088	18.767	7.182	16.583
2/16/2023 14:38	8089	18.761	7.182	16.583
2/16/2023 14:38	8090	18.753	7.182	16.584
2/16/2023 14:38	8091	18.758	7.18	16.579
2/16/2023 14:38	8092	18.765	7.182	16.584
2/16/2023 14:38	8093	18.763	7.183	16.586
2/16/2023 14:38	8094	18.775	7.182	16.584
2/16/2023 14:38	8095	18.775	7.182	16.582
2/16/2023 14:38	8096	18.754	7.181	16.581
2/16/2023 14:38	8097	18.771	7.182	16.582
2/16/2023 14:38	8098	18.758	7.182	16.584
2/16/2023 14:38	8099	18.766	7.182	16.584
2/16/2023 14:38	8100	18.768	7.183	16.585
2/16/2023 14:38	8101	18.751	7.181	16.582
2/16/2023 14:38	8102	18.767	7.182	16.583
2/16/2023 14:38	8103	18.766	7.183	16.584
2/16/2023 14:38	8104	18.749	7.183	16.585



2/16/2023 14:38	8105	18.765	7.182	16.582
2/16/2023 14:38	8106	18.774	7.182	16.584
2/16/2023 14:38	8107	18.769	7.183	16.586
2/16/2023 14:38	8108	18.752	7.181	16.58
2/16/2023 14:38	8109	18.747	7.182	16.582
2/16/2023 14:38	8110	18.743	7.182	16.582
2/16/2023 14:39	8111	18.773	7.181	16.581
2/16/2023 14:39	8112	18.775	7.181	16.58
2/16/2023 14:39	8113	18.771	7.182	16.583
2/16/2023 14:39	8114	18.768	7.181	16.581
2/16/2023 14:39	8115	18.748	7.182	16.584
2/16/2023 14:39	8116	18.764	7.18	16.578
2/16/2023 14:39	8117	18.747	7.183	16.586
2/16/2023 14:39	8118	18.77	7.181	16.581
2/16/2023 14:39	8119	18.752	7.18	16.579
2/16/2023 14:39	8120	18.767	7.18	16.577
2/16/2023 14:39	8121	18.746	7.182	16.583
2/16/2023 14:39	8122	18.757	7.183	16.585
2/16/2023 14:39	8123	18.771	7.183	16.586
2/16/2023 14:39	8124	18.766	7.182	16.582
2/16/2023 14:39	8125	18.75	7.184	16.587
2/16/2023 14:39	8126	18.764	7.182	16.582
2/16/2023 14:39	8127	18.762	7.182	16.584
2/16/2023 14:39	8128	18.761	7.18	16.579
2/16/2023 14:39	8129	18.769	7.183	16.585
2/16/2023 14:39	8130	18.788	7.182	16.584
2/16/2023 14:39	8131	18.753	7.184	16.587
2/16/2023 14:39	8132	18.764	7.183	16.586
2/16/2023 14:39	8133	18.771	7.183	16.585
2/16/2023 14:39	8134	18.772	7.184	16.588
2/16/2023 14:39	8135	18.776	7.182	16.583
2/16/2023 14:39	8136	18.754	7.185	16.59
2/16/2023 14:39	8137	18.758	7.183	16.586
2/16/2023 14:39	8138	18.775	7.18	16.579
2/16/2023 14:39	8139	18.758	7.182	16.582
2/16/2023 14:39	8140	18.781	7.184	16.587
2/16/2023 14:39	8141	18.779	7.181	16.582
2/16/2023 14:39	8142	18.761	7.182	16.583
2/16/2023 14:39	8143	18.757	7.183	16.585
2/16/2023 14:39	8144	18.785	7.182	16.582
2/16/2023 14:39	8145	18.765	7.184	16.589
2/16/2023 14:39	8146	18.751	7.182	16.584
2/16/2023 14:39	8147	18.751	7.183	16.585
2/16/2023 14:39	8148	18.782	7.182	16.583
2/16/2023 14:39	8149	18.762	7.182	16.582
2/16/2023 14:39	8150	18.758	7.181	16.58
2/16/2023 14:39	8151	18.769	7.183	16.585

2/16/2023 14:39	8152	18.775	7.182	16.583
2/16/2023 14:39	8153	18.746	7.183	16.584
2/16/2023 14:39	8154	18.764	7.181	16.581
2/16/2023 14:39	8155	18.768	7.182	16.584
2/16/2023 14:39	8156	18.755	7.181	16.58
2/16/2023 14:39	8157	18.756	7.182	16.583
2/16/2023 14:39	8158	18.763	7.181	16.58
2/16/2023 14:39	8159	18.763	7.183	16.585
2/16/2023 14:39	8160	18.787	7.182	16.582
2/16/2023 14:39	8161	18.775	7.181	16.582
2/16/2023 14:39	8162	18.781	7.182	16.584
2/16/2023 14:39	8163	18.773	7.182	16.584
2/16/2023 14:39	8164	18.762	7.182	16.583
2/16/2023 14:39	8165	18.769	7.183	16.585
2/16/2023 14:39	8166	18.742	7.182	16.584
2/16/2023 14:39	8167	18.75	7.181	16.581
2/16/2023 14:39	8168	18.767	7.182	16.582
2/16/2023 14:39	8169	18.748	7.182	16.583
2/16/2023 14:39	8170	18.761	7.183	16.586
2/16/2023 14:40	8171	18.752	7.18	16.579
2/16/2023 14:40	8172	18.769	7.183	16.585
2/16/2023 14:40	8173	18.75	7.183	16.584
2/16/2023 14:40	8174	18.766	7.181	16.581
2/16/2023 14:40	8175	18.766	7.182	16.582
2/16/2023 14:40	8176	18.76	7.181	16.58
2/16/2023 14:40	8177	18.745	7.181	16.58
2/16/2023 14:40	8178	18.771	7.182	16.583
2/16/2023 14:40	8179	18.768	7.182	16.583
2/16/2023 14:40	8180	18.758	7.183	16.585
2/16/2023 14:40	8181	18.776	7.181	16.58
2/16/2023 14:40	8182	18.761	7.183	16.585
2/16/2023 14:40	8183	18.784	7.183	16.586
2/16/2023 14:40	8184	18.756	7.183	16.586
2/16/2023 14:40	8185	18.765	7.183	16.585
2/16/2023 14:40	8186	18.75	7.182	16.583
2/16/2023 14:40	8187	18.789	7.183	16.585
2/16/2023 14:40	8188	18.774	7.183	16.585
2/16/2023 14:40	8189	18.769	7.183	16.585
2/16/2023 14:40	8190	18.771	7.183	16.585
2/16/2023 14:40	8191	18.779	7.182	16.583
2/16/2023 14:40	8192	18.775	7.182	16.582
2/16/2023 14:40	8193	18.759	7.18	16.577
2/16/2023 14:40	8194	18.767	7.182	16.584
2/16/2023 14:40	8195	18.774	7.182	16.582
2/16/2023 14:40	8196	18.75	7.184	16.587
2/16/2023 14:40	8197	18.757	7.182	16.584
2/16/2023 14:40	8198	18.766	7.185	16.59

2/16/2023 14:40	8199	18.758	7.182	16.583
2/16/2023 14:40	8200	18.777	7.183	16.585
2/16/2023 14:40	8201	18.745	7.183	16.586
2/16/2023 14:40	8202	18.758	7.181	16.58
2/16/2023 14:40	8203	18.768	7.182	16.583
2/16/2023 14:40	8204	18.765	7.181	16.582
2/16/2023 14:40	8205	18.767	7.183	16.584
2/16/2023 14:40	8206	18.758	7.182	16.583
2/16/2023 14:40	8207	18.75	7.183	16.585
2/16/2023 14:40	8208	18.761	7.182	16.582
2/16/2023 14:40	8209	18.758	7.182	16.584
2/16/2023 14:40	8210	18.749	7.181	16.581
2/16/2023 14:40	8211	18.763	7.183	16.586
2/16/2023 14:40	8212	18.776	7.184	16.588
2/16/2023 14:40	8213	18.759	7.182	16.583
2/16/2023 14:40	8214	18.787	7.181	16.581
2/16/2023 14:40	8215	18.753	7.182	16.582
2/16/2023 14:40	8216	18.76	7.183	16.585
2/16/2023 14:40	8217	18.743	7.183	16.585
2/16/2023 14:40	8218	18.746	7.183	16.585
2/16/2023 14:40	8219	18.773	7.184	16.587
2/16/2023 14:40	8220	18.768	7.182	16.583
2/16/2023 14:40	8221	18.782	7.183	16.586
2/16/2023 14:40	8222	18.776	7.183	16.585
2/16/2023 14:40	8223	18.769	7.181	16.581
2/16/2023 14:40	8224	18.754	7.182	16.582
2/16/2023 14:40	8225	18.784	7.181	16.581
2/16/2023 14:40	8226	18.793	7.182	16.583
2/16/2023 14:40	8227	18.758	7.183	16.585
2/16/2023 14:40	8228	18.768	7.182	16.584
2/16/2023 14:40	8229	18.768	7.182	16.584
2/16/2023 14:40	8230	18.748	7.182	16.584
2/16/2023 14:41	8231	18.779	7.183	16.586
2/16/2023 14:41	8232	18.75	7.184	16.588
2/16/2023 14:41	8233	18.752	7.181	16.581
2/16/2023 14:41	8234	18.769	7.183	16.585
2/16/2023 14:41	8235	18.78	7.183	16.584
2/16/2023 14:41	8236	18.785	7.181	16.582
2/16/2023 14:41	8237	18.779	7.183	16.586
2/16/2023 14:41	8238	18.744	7.181	16.581
2/16/2023 14:41	8239	18.771	7.183	16.585
2/16/2023 14:41	8240	18.761	7.183	16.584
2/16/2023 14:41	8241	18.78	7.182	16.583
2/16/2023 14:41	8242	18.752	7.183	16.586
2/16/2023 14:41	8243	18.757	7.181	16.58
2/16/2023 14:41	8244	18.758	7.184	16.588
2/16/2023 14:41	8245	18.76	7.182	16.584

2/16/2023 14:41	8246	18.774	7.183	16.586
2/16/2023 14:41	8247	18.795	7.182	16.584
2/16/2023 14:41	8248	18.766	7.184	16.587
2/16/2023 14:41	8249	18.776	7.18	16.579
2/16/2023 14:41	8250	18.778	7.183	16.586
2/16/2023 14:41	8251	18.74	7.183	16.585
2/16/2023 14:41	8252	18.77	7.182	16.582
2/16/2023 14:41	8253	18.769	7.183	16.584
2/16/2023 14:41	8254	18.788	7.181	16.582
2/16/2023 14:41	8255	18.777	7.182	16.583
2/16/2023 14:41	8256	18.748	7.182	16.583
2/16/2023 14:41	8257	18.759	7.185	16.589
2/16/2023 14:41	8258	18.754	7.182	16.582
2/16/2023 14:41	8259	18.747	7.183	16.585
2/16/2023 14:41	8260	18.769	7.182	16.583
2/16/2023 14:41	8261	18.769	7.183	16.585
2/16/2023 14:41	8262	18.767	7.182	16.584
2/16/2023 14:41	8263	18.761	7.18	16.579
2/16/2023 14:41	8264	18.771	7.181	16.58
2/16/2023 14:41	8265	18.745	7.185	16.589
2/16/2023 14:41	8266	18.748	7.183	16.584
2/16/2023 14:41	8267	18.747	7.182	16.583
2/16/2023 14:41	8268	18.767	7.183	16.586
2/16/2023 14:41	8269	18.769	7.184	16.588
2/16/2023 14:41	8270	18.753	7.182	16.582
2/16/2023 14:41	8271	18.76	7.183	16.586
2/16/2023 14:41	8272	18.752	7.182	16.583
2/16/2023 14:41	8273	18.756	7.183	16.585
2/16/2023 14:41	8274	18.762	7.18	16.579
2/16/2023 14:41	8275	18.762	7.182	16.582
2/16/2023 14:41	8276	18.75	7.181	16.581
2/16/2023 14:41	8277	18.75	7.182	16.583
2/16/2023 14:41	8278	18.766	7.182	16.583
2/16/2023 14:41	8279	18.769	7.182	16.582
2/16/2023 14:41	8280	18.785	7.182	16.583
2/16/2023 14:41	8281	18.754	7.182	16.583
2/16/2023 14:41	8282	18.763	7.182	16.584
2/16/2023 14:41	8283	18.752	7.181	16.58
2/16/2023 14:41	8284	18.771	7.186	16.591
2/16/2023 14:41	8285	18.75	7.182	16.584
2/16/2023 14:41	8286	18.766	7.184	16.588
2/16/2023 14:41	8287	18.766	7.181	16.581
2/16/2023 14:41	8288	18.767	7.183	16.586
2/16/2023 14:41	8289	18.776	7.181	16.582
2/16/2023 14:41	8290	18.758	7.182	16.583
2/16/2023 14:42	8291	18.787	7.183	16.586
2/16/2023 14:42	8292	18.778	7.182	16.583

2/16/2023 14:42	8293	18.752	7.182	16.584
2/16/2023 14:42	8294	18.743	7.182	16.582
2/16/2023 14:42	8295	18.765	7.183	16.585
2/16/2023 14:42	8296	18.76	7.181	16.581
2/16/2023 14:42	8297	18.752	7.181	16.581
2/16/2023 14:42	8298	18.761	7.184	16.588
2/16/2023 14:42	8299	18.771	7.183	16.586
2/16/2023 14:42	8300	18.74	7.184	16.587
2/16/2023 14:42	8301	18.769	7.182	16.583
2/16/2023 14:42	8302	18.756	7.183	16.585
2/16/2023 14:42	8303	18.762	7.182	16.583
2/16/2023 14:42	8304	18.758	7.184	16.587
2/16/2023 14:42	8305	18.785	7.183	16.585
2/16/2023 14:42	8306	18.77	7.183	16.585
2/16/2023 14:42	8307	18.744	7.183	16.585
2/16/2023 14:42	8308	18.775	7.182	16.583
2/16/2023 14:42	8309	18.757	7.182	16.583
2/16/2023 14:42	8310	18.763	7.183	16.585
2/16/2023 14:42	8311	18.757	7.184	16.587
2/16/2023 14:42	8312	18.787	7.183	16.586
2/16/2023 14:42	8313	18.764	7.182	16.584
2/16/2023 14:42	8314	18.774	7.182	16.584
2/16/2023 14:42	8315	18.74	7.183	16.586
2/16/2023 14:42	8316	18.748	7.182	16.582
2/16/2023 14:42	8317	18.789	7.182	16.584
2/16/2023 14:42	8318	18.757	7.184	16.588
2/16/2023 14:42	8319	18.758	7.182	16.584
2/16/2023 14:42	8320	18.753	7.184	16.587
2/16/2023 14:42	8321	18.753	7.182	16.584
2/16/2023 14:42	8322	18.765	7.182	16.583
2/16/2023 14:42	8323	18.753	7.182	16.584
2/16/2023 14:42	8324	18.769	7.183	16.585
2/16/2023 14:42	8325	18.769	7.181	16.581
2/16/2023 14:42	8326	18.763	7.183	16.585
2/16/2023 14:42	8327	18.75	7.183	16.586
2/16/2023 14:42	8328	18.75	7.181	16.581
2/16/2023 14:42	8329	18.752	7.183	16.584
2/16/2023 14:42	8330	18.75	7.183	16.585
2/16/2023 14:42	8331	18.764	7.182	16.584
2/16/2023 14:42	8332	18.767	7.182	16.583
2/16/2023 14:42	8333	18.762	7.183	16.584
2/16/2023 14:42	8334	18.766	7.182	16.583
2/16/2023 14:42	8335	18.767	7.182	16.583
2/16/2023 14:42	8336	18.763	7.183	16.585
2/16/2023 14:42	8337	18.75	7.184	16.588
2/16/2023 14:42	8338	18.766	7.184	16.588
2/16/2023 14:42	8339	18.776	7.181	16.582

2/16/2023 14:42	8340	18.778	7.183	16.585
2/16/2023 14:42	8341	18.772	7.182	16.583
2/16/2023 14:42	8342	18.756	7.183	16.584
2/16/2023 14:42	8343	18.761	7.181	16.582
2/16/2023 14:42	8344	18.781	7.182	16.584
2/16/2023 14:42	8345	18.762	7.185	16.591
2/16/2023 14:42	8346	18.745	7.182	16.583
2/16/2023 14:42	8347	18.751	7.182	16.584
2/16/2023 14:42	8348	18.769	7.182	16.582
2/16/2023 14:42	8349	18.774	7.181	16.58
2/16/2023 14:42	8350	18.755	7.182	16.583
2/16/2023 14:43	8351	18.76	7.183	16.586
2/16/2023 14:43	8352	18.773	7.185	16.589
2/16/2023 14:43	8353	18.77	7.182	16.584
2/16/2023 14:43	8354	18.76	7.185	16.589
2/16/2023 14:43	8355	18.747	7.184	16.587
2/16/2023 14:43	8356	18.767	7.183	16.585
2/16/2023 14:43	8357	18.768	7.183	16.585
2/16/2023 14:43	8358	18.787	7.183	16.585
2/16/2023 14:43	8359	18.774	7.186	16.591
2/16/2023 14:43	8360	18.766	7.181	16.58
2/16/2023 14:43	8361	18.769	7.184	16.587
2/16/2023 14:43	8362	18.753	7.183	16.585
2/16/2023 14:43	8363	18.765	7.182	16.584
2/16/2023 14:43	8364	18.762	7.181	16.581
2/16/2023 14:43	8365	18.748	7.183	16.586
2/16/2023 14:43	8366	18.768	7.183	16.584
2/16/2023 14:43	8367	18.778	7.182	16.584
2/16/2023 14:43	8368	18.758	7.184	16.589
2/16/2023 14:43	8369	18.766	7.183	16.585
2/16/2023 14:43	8370	18.777	7.182	16.583
2/16/2023 14:43	8371	18.744	7.182	16.583
2/16/2023 14:43	8372	18.763	7.182	16.584
2/16/2023 14:43	8373	18.764	7.183	16.585
2/16/2023 14:43	8374	18.761	7.184	16.588
2/16/2023 14:43	8375	18.761	7.182	16.583
2/16/2023 14:43	8376	18.752	7.181	16.582
2/16/2023 14:43	8377	18.774	7.184	16.588
2/16/2023 14:43	8378	18.748	7.184	16.588
2/16/2023 14:43	8379	18.758	7.183	16.585
2/16/2023 14:43	8380	18.758	7.182	16.584
2/16/2023 14:43	8381	18.759	7.181	16.581
2/16/2023 14:43	8382	18.766	7.183	16.586
2/16/2023 14:43	8383	18.766	7.183	16.585
2/16/2023 14:43	8384	18.763	7.182	16.583
2/16/2023 14:43	8385	18.751	7.183	16.586
2/16/2023 14:43	8386	18.766	7.184	16.587

2/16/2023 14:43	8387	18.745	7.185	16.589
2/16/2023 14:43	8388	18.784	7.182	16.583
2/16/2023 14:43	8389	18.765	7.182	16.584
2/16/2023 14:43	8390	18.759	7.183	16.585
2/16/2023 14:43	8391	18.776	7.183	16.585
2/16/2023 14:43	8392	18.758	7.182	16.583
2/16/2023 14:43	8393	18.747	7.181	16.581
2/16/2023 14:43	8394	18.773	7.18	16.579
2/16/2023 14:43	8395	18.786	7.183	16.585
2/16/2023 14:43	8396	18.771	7.182	16.583
2/16/2023 14:43	8397	18.768	7.183	16.585
2/16/2023 14:43	8398	18.77	7.183	16.585
2/16/2023 14:43	8399	18.772	7.182	16.582
2/16/2023 14:43	8400	18.773	7.182	16.583
2/16/2023 14:43	8401	18.753	7.184	16.588
2/16/2023 14:43	8402	18.779	7.182	16.584
2/16/2023 14:43	8403	18.77	7.183	16.585
2/16/2023 14:43	8404	18.762	7.182	16.583
2/16/2023 14:43	8405	18.753	7.182	16.583
2/16/2023 14:43	8406	18.772	7.183	16.586
2/16/2023 14:43	8407	18.769	7.183	16.585
2/16/2023 14:43	8408	18.773	7.182	16.583
2/16/2023 14:43	8409	18.759	7.182	16.584
2/16/2023 14:43	8410	18.784	7.183	16.586
2/16/2023 14:44	8411	18.748	7.181	16.581
2/16/2023 14:44	8412	18.787	7.182	16.584
2/16/2023 14:44	8413	18.753	7.182	16.582
2/16/2023 14:44	8414	18.762	7.183	16.586
2/16/2023 14:44	8415	18.771	7.182	16.582
2/16/2023 14:44	8416	18.771	7.184	16.588
2/16/2023 14:44	8417	18.778	7.185	16.59
2/16/2023 14:44	8418	18.774	7.181	16.58
2/16/2023 14:44	8419	18.769	7.184	16.588
2/16/2023 14:44	8420	18.761	7.182	16.583
2/16/2023 14:44	8421	18.775	7.183	16.584
2/16/2023 14:44	8422	18.768	7.182	16.583
2/16/2023 14:44	8423	18.764	7.184	16.587
2/16/2023 14:44	8424	18.771	7.181	16.581
2/16/2023 14:44	8425	18.763	7.182	16.584
2/16/2023 14:44	8426	18.768	7.182	16.583
2/16/2023 14:44	8427	18.761	7.182	16.582
2/16/2023 14:44	8428	18.771	7.183	16.586
2/16/2023 14:44	8429	18.762	7.185	16.589
2/16/2023 14:44	8430	18.772	7.182	16.583
2/16/2023 14:44	8431	18.779	7.181	16.582
2/16/2023 14:44	8432	18.759	7.184	16.587
2/16/2023 14:44	8433	18.758	7.183	16.585

2/16/2023 14:44	8434	18.763	7.183	16.584
2/16/2023 14:44	8435	18.775	7.183	16.585
2/16/2023 14:44	8436	18.769	7.183	16.585
2/16/2023 14:44	8437	18.768	7.181	16.581
2/16/2023 14:44	8438	18.763	7.183	16.584
2/16/2023 14:44	8439	18.766	7.183	16.585
2/16/2023 14:44	8440	18.763	7.182	16.582
2/16/2023 14:44	8441	18.785	7.183	16.585
2/16/2023 14:44	8442	18.734	7.182	16.584
2/16/2023 14:44	8443	18.787	7.184	16.587
2/16/2023 14:44	8444	18.769	7.185	16.589
2/16/2023 14:44	8445	18.753	7.184	16.587
2/16/2023 14:44	8446	18.76	7.183	16.584
2/16/2023 14:44	8447	18.754	7.182	16.584
2/16/2023 14:44	8448	18.751	7.182	16.582
2/16/2023 14:44	8449	18.761	7.184	16.587
2/16/2023 14:44	8450	18.775	7.184	16.587
2/16/2023 14:44	8451	18.771	7.183	16.586
2/16/2023 14:44	8452	18.761	7.182	16.582
2/16/2023 14:44	8453	18.769	7.183	16.586
2/16/2023 14:44	8454	18.748	7.185	16.589
2/16/2023 14:44	8455	18.778	7.183	16.586
2/16/2023 14:44	8456	18.787	7.183	16.586
2/16/2023 14:44	8457	18.769	7.184	16.588
2/16/2023 14:44	8458	18.767	7.181	16.581
2/16/2023 14:44	8459	18.769	7.184	16.588
2/16/2023 14:44	8460	18.748	7.183	16.586
2/16/2023 14:44	8461	18.763	7.183	16.585
2/16/2023 14:44	8462	18.764	7.184	16.588
2/16/2023 14:44	8463	18.754	7.182	16.584
2/16/2023 14:44	8464	18.761	7.181	16.581
2/16/2023 14:44	8465	18.748	7.184	16.587
2/16/2023 14:44	8466	18.76	7.182	16.584
2/16/2023 14:44	8467	18.766	7.182	16.584
2/16/2023 14:44	8468	18.748	7.182	16.583
2/16/2023 14:44	8469	18.756	7.183	16.586
2/16/2023 14:44	8470	18.752	7.183	16.584
2/16/2023 14:45	8471	18.762	7.181	16.582
2/16/2023 14:45	8472	18.754	7.183	16.584
2/16/2023 14:45	8473	18.771	7.185	16.589
2/16/2023 14:45	8474	18.753	7.187	16.595
2/16/2023 14:45	8475	18.771	7.194	16.611
2/16/2023 14:45	8476	18.737	7.193	16.607
2/16/2023 14:45	8477	18.774	7.194	16.612
2/16/2023 14:45	8478	18.763	7.195	16.614
2/16/2023 14:45	8479	18.756	7.195	16.613
2/16/2023 14:45	8480	18.76	7.194	16.61



2/16/2023 14:45	8481	18.753	7.193	16.609
2/16/2023 14:45	8482	18.776	7.195	16.612
2/16/2023 14:45	8483	18.757	7.193	16.609
2/16/2023 14:45	8484	18.766	7.194	16.611
2/16/2023 14:45	8485	18.769	7.192	16.605
2/16/2023 14:45	8486	18.771	7.195	16.613
2/16/2023 14:45	8487	18.779	7.193	16.608
2/16/2023 14:45	8488	18.733	7.194	16.61
2/16/2023 14:45	8489	18.767	7.194	16.612
2/16/2023 14:45	8490	18.771	7.192	16.606
2/16/2023 14:45	8491	18.79	7.198	16.619
2/16/2023 14:45	8492	18.757	7.195	16.613
2/16/2023 14:45	8493	18.766	7.193	16.608
2/16/2023 14:45	8494	18.775	7.126	16.454
2/16/2023 14:45	8495	18.769	7.223	16.678
2/16/2023 14:45	8496	18.735	7.237	16.711
2/16/2023 14:45	8497	18.765	7.238	16.712
2/16/2023 14:45	8498	18.76	7.239	16.716
2/16/2023 14:45	8499	18.774	7.24	16.717
2/16/2023 14:45	8500	18.775	7.238	16.713
2/16/2023 14:45	8501	18.762	7.237	16.71
2/16/2023 14:45	8502	18.749	7.238	16.712
2/16/2023 14:45	8503	18.764	7.238	16.713
2/16/2023 14:45	8504	18.756	7.238	16.712
2/16/2023 14:45	8505	18.757	7.238	16.713
2/16/2023 14:45	8506	18.758	7.237	16.71
2/16/2023 14:45	8507	18.751	7.237	16.71
2/16/2023 14:45	8508	18.769	7.237	16.71
2/16/2023 14:45	8509	18.76	7.239	16.714
2/16/2023 14:45	8510	18.753	7.238	16.712
2/16/2023 14:45	8511	18.761	7.238	16.712
2/16/2023 14:45	8512	18.75	7.237	16.71
2/16/2023 14:45	8513	18.776	7.238	16.713
2/16/2023 14:45	8514	18.767	7.237	16.711
2/16/2023 14:45	8515	18.773	7.238	16.713
2/16/2023 14:45	8516	18.758	7.238	16.712
2/16/2023 14:45	8517	18.769	7.24	16.716
2/16/2023 14:45	8518	18.751	7.239	16.715
2/16/2023 14:45	8519	18.77	7.237	16.711
2/16/2023 14:45	8520	18.765	7.24	16.717
2/16/2023 14:45	8521	18.768	7.238	16.713
2/16/2023 14:45	8522	18.758	7.236	16.708
2/16/2023 14:45	8523	18.779	7.238	16.712
2/16/2023 14:45	8524	18.784	7.238	16.713
2/16/2023 14:45	8525	18.776	7.238	16.713
2/16/2023 14:45	8526	18.772	7.239	16.715
2/16/2023 14:45	8527	18.766	7.237	16.71

2/16/2023 14:45	8528	18.753	7.239	16.714
2/16/2023 14:45	8529	18.787	7.241	16.719
2/16/2023 14:45	8530	18.777	7.239	16.715
2/16/2023 14:46	8531	18.744	7.238	16.711
2/16/2023 14:46	8532	18.771	7.236	16.707
2/16/2023 14:46	8533	18.779	7.237	16.711
2/16/2023 14:46	8534	18.75	7.237	16.711
2/16/2023 14:46	8535	18.744	7.239	16.714
2/16/2023 14:46	8536	18.743	7.238	16.712
2/16/2023 14:46	8537	18.735	7.239	16.714
2/16/2023 14:46	8538	18.75	7.238	16.712
2/16/2023 14:46	8539	18.76	7.241	16.72
2/16/2023 14:46	8540	18.79	7.238	16.713
2/16/2023 14:46	8541	18.782	7.238	16.713
2/16/2023 14:46	8542	18.782	7.238	16.713
2/16/2023 14:46	8543	18.754	7.239	16.716
2/16/2023 14:46	8544	18.773	7.238	16.713
2/16/2023 14:46	8545	18.752	7.238	16.712
2/16/2023 14:46	8546	18.758	7.239	16.714
2/16/2023 14:46	8547	18.766	7.24	16.717
2/16/2023 14:46	8548	18.767	7.237	16.71
2/16/2023 14:46	8549	18.764	7.237	16.711
2/16/2023 14:46	8550	18.763	7.239	16.714
2/16/2023 14:46	8551	18.763	7.245	16.728
2/16/2023 14:46	8552	18.751	7.25	16.741
2/16/2023 14:46	8553	18.782	7.25	16.741
2/16/2023 14:46	8554	18.763	7.244	16.727
2/16/2023 14:46	8555	18.752	7.245	16.73
2/16/2023 14:46	8556	18.765	7.245	16.728
2/16/2023 14:46	8557	18.765	7.236	16.707
2/16/2023 14:46	8558	18.758	7.24	16.717
2/16/2023 14:46	8559	18.741	7.228	16.688
2/16/2023 14:46	8560	18.773	7.231	16.696
2/16/2023 14:46	8561	18.773	7.233	16.7
2/16/2023 14:46	8562	18.763	7.235	16.706
2/16/2023 14:46	8563	18.775	7.232	16.7
2/16/2023 14:46	8564	18.77	7.236	16.708
2/16/2023 14:46	8565	18.772	7.236	16.708
2/16/2023 14:46	8566	18.773	7.236	16.709
2/16/2023 14:46	8567	18.767	7.24	16.718
2/16/2023 14:46	8568	18.771	7.237	16.711
2/16/2023 14:46	8569	18.758	7.237	16.709
2/16/2023 14:46	8570	18.761	7.236	16.709
2/16/2023 14:46	8571	18.758	7.239	16.715
2/16/2023 14:46	8572	18.78	7.236	16.709
2/16/2023 14:46	8573	18.753	7.238	16.712
2/16/2023 14:46	8574	18.756	7.238	16.713

2/16/2023 14:46	8575	18.766	7.236	16.708
2/16/2023 14:46	8576	18.772	7.237	16.709
2/16/2023 14:46	8577	18.766	7.238	16.713
2/16/2023 14:46	8578	18.77	7.238	16.712
2/16/2023 14:46	8579	18.756	7.238	16.712
2/16/2023 14:46	8580	18.774	7.238	16.712
2/16/2023 14:46	8581	18.766	7.24	16.716
2/16/2023 14:46	8582	18.75	7.241	16.72
2/16/2023 14:46	8583	18.753	7.238	16.713
2/16/2023 14:46	8584	18.748	7.238	16.713
2/16/2023 14:46	8585	18.77	7.237	16.711
2/16/2023 14:46	8586	18.757	7.239	16.715
2/16/2023 14:46	8587	18.782	7.238	16.711
2/16/2023 14:46	8588	18.752	7.239	16.714
2/16/2023 14:46	8589	18.769	7.236	16.708
2/16/2023 14:46	8590	18.752	7.24	16.717
2/16/2023 14:47	8591	18.753	7.238	16.713
2/16/2023 14:47	8592	18.787	7.24	16.717
2/16/2023 14:47	8593	18.758	7.237	16.709
2/16/2023 14:47	8594	18.75	7.238	16.712
2/16/2023 14:47	8595	18.785	7.237	16.709
2/16/2023 14:47	8596	18.753	7.238	16.711
2/16/2023 14:47	8597	18.774	7.238	16.713
2/16/2023 14:47	8598	18.784	7.237	16.711
2/16/2023 14:47	8599	18.751	7.237	16.71
2/16/2023 14:47	8600	18.75	7.238	16.711
2/16/2023 14:47	8601	18.758	7.237	16.71
2/16/2023 14:47	8602	18.763	7.237	16.711
2/16/2023 14:47	8603	18.762	7.239	16.716
2/16/2023 14:47	8604	18.742	7.237	16.711
2/16/2023 14:47	8605	18.773	7.239	16.715
2/16/2023 14:47	8606	18.769	7.239	16.715
2/16/2023 14:47	8607	18.753	7.237	16.711
2/16/2023 14:47	8608	18.746	7.238	16.711
2/16/2023 14:47	8609	18.756	7.236	16.709
2/16/2023 14:47	8610	18.766	7.237	16.709
2/16/2023 14:47	8611	18.744	7.237	16.709
2/16/2023 14:47	8612	18.776	7.237	16.709
2/16/2023 14:47	8613	18.759	7.237	16.711
2/16/2023 14:47	8614	18.753	7.239	16.715
2/16/2023 14:47	8615	18.756	7.238	16.712
2/16/2023 14:47	8616	18.756	7.239	16.715
2/16/2023 14:47	8617	18.764	7.239	16.715
2/16/2023 14:47	8618	18.764	7.237	16.711
2/16/2023 14:47	8619	18.75	7.239	16.716
2/16/2023 14:47	8620	18.769	7.239	16.716
2/16/2023 14:47	8621	18.749	7.238	16.711

2/16/2023 14:47	8622	18.771	7.238	16.713
2/16/2023 14:47	8623	18.747	7.239	16.714
2/16/2023 14:47	8624	18.758	7.237	16.709
2/16/2023 14:47	8625	18.766	7.237	16.71
2/16/2023 14:47	8626	18.766	7.235	16.706
2/16/2023 14:47	8627	18.727	7.24	16.717
2/16/2023 14:47	8628	18.75	7.238	16.713
2/16/2023 14:47	8629	18.769	7.239	16.716
2/16/2023 14:47	8630	18.754	7.24	16.717
2/16/2023 14:47	8631	18.765	7.237	16.711
2/16/2023 14:47	8632	18.756	7.238	16.711
2/16/2023 14:47	8633	18.783	7.24	16.716
2/16/2023 14:47	8634	18.745	7.237	16.709
2/16/2023 14:47	8635	18.76	7.236	16.709
2/16/2023 14:47	8636	18.787	7.237	16.71
2/16/2023 14:47	8637	18.769	7.239	16.716
2/16/2023 14:47	8638	18.762	7.239	16.714
2/16/2023 14:47	8639	18.771	7.238	16.713
2/16/2023 14:47	8640	18.763	7.238	16.712
2/16/2023 14:47	8641	18.76	7.238	16.713
2/16/2023 14:47	8642	18.763	7.236	16.709
2/16/2023 14:47	8643	18.75	7.238	16.713
2/16/2023 14:47	8644	18.782	7.239	16.714
2/16/2023 14:47	8645	18.773	7.238	16.712
2/16/2023 14:47	8646	18.748	7.237	16.71
2/16/2023 14:47	8647	18.724	7.239	16.715
2/16/2023 14:47	8648	18.745	7.239	16.716
2/16/2023 14:47	8649	18.762	7.237	16.711
2/16/2023 14:47	8650	18.772	7.238	16.712
2/16/2023 14:48	8651	18.772	7.24	16.716
2/16/2023 14:48	8652	18.774	7.238	16.711
2/16/2023 14:48	8653	18.75	7.237	16.709
2/16/2023 14:48	8654	18.766	7.238	16.712
2/16/2023 14:48	8655	18.758	7.237	16.709
2/16/2023 14:48	8656	18.748	7.238	16.713
2/16/2023 14:48	8657	18.76	7.237	16.709
2/16/2023 14:48	8658	18.775	7.237	16.711
2/16/2023 14:48	8659	18.746	7.238	16.713
2/16/2023 14:48	8660	18.754	7.238	16.712
2/16/2023 14:48	8661	18.758	7.239	16.714
2/16/2023 14:48	8662	18.756	7.238	16.713
2/16/2023 14:48	8663	18.789	7.238	16.713
2/16/2023 14:48	8664	18.762	7.237	16.709
2/16/2023 14:48	8665	18.769	7.235	16.706
2/16/2023 14:48	8666	18.772	7.237	16.71
2/16/2023 14:48	8667	18.765	7.238	16.713
2/16/2023 14:48	8668	18.776	7.238	16.711

2/16/2023 14:48	8669	18.766	7.24	16.717
2/16/2023 14:48	8670	18.758	7.239	16.714
2/16/2023 14:48	8671	18.769	7.239	16.714
2/16/2023 14:48	8672	18.776	7.236	16.708
2/16/2023 14:48	8673	18.775	7.239	16.715
2/16/2023 14:48	8674	18.767	7.239	16.715
2/16/2023 14:48	8675	18.768	7.238	16.713
2/16/2023 14:48	8676	18.756	7.237	16.71
2/16/2023 14:48	8677	18.78	7.24	16.717
2/16/2023 14:48	8678	18.763	7.236	16.708
2/16/2023 14:48	8679	18.76	7.235	16.707
2/16/2023 14:48	8680	18.77	7.237	16.711
2/16/2023 14:48	8681	18.763	7.237	16.711
2/16/2023 14:48	8682	18.783	7.239	16.715
2/16/2023 14:48	8683	18.778	7.238	16.713
2/16/2023 14:48	8684	18.766	7.238	16.712
2/16/2023 14:48	8685	18.779	7.238	16.711
2/16/2023 14:48	8686	18.756	7.236	16.709
2/16/2023 14:48	8687	18.75	7.238	16.713
2/16/2023 14:48	8688	18.755	7.239	16.714
2/16/2023 14:48	8689	18.756	7.174	16.566
2/16/2023 14:48	8690	18.758	7.265	16.776
2/16/2023 14:48	8691	18.774	7.194	16.612
2/16/2023 14:48	8692	18.771	7.175	16.568
2/16/2023 14:48	8693	18.767	7.245	16.728
2/16/2023 14:48	8694	18.756	7.236	16.709
2/16/2023 14:48	8695	18.761	7.286	16.823
2/16/2023 14:48	8696	18.765	7.288	16.828
2/16/2023 14:48	8697	18.773	7.296	16.847
2/16/2023 14:48	8698	18.756	7.331	16.928
2/16/2023 14:48	8699	18.769	7.481	17.274
2/16/2023 14:48	8700	18.768	7.493	17.301
2/16/2023 14:48	8701	18.769	7.496	17.309
2/16/2023 14:48	8702	18.763	7.496	17.307
2/16/2023 14:48	8703	18.765	7.495	17.305
2/16/2023 14:48	8704	18.759	7.495	17.305
2/16/2023 14:48	8705	18.766	7.493	17.302
2/16/2023 14:48	8706	18.761	7.494	17.304
2/16/2023 14:48	8707	18.758	7.496	17.307
2/16/2023 14:48	8708	18.732	7.493	17.301
2/16/2023 14:48	8709	18.766	7.494	17.304
2/16/2023 14:48	8710	18.77	7.495	17.306
2/16/2023 14:49	8711	18.786	7.494	17.302
2/16/2023 14:49	8712	18.752	7.494	17.305
2/16/2023 14:49	8713	18.748	7.494	17.304
2/16/2023 14:49	8714	18.753	7.494	17.304
2/16/2023 14:49	8715	18.779	7.492	17.299

2/16/2023 14:49	8716	18.739	7.491	17.297
2/16/2023 14:49	8717	18.775	7.494	17.302
2/16/2023 14:49	8718	18.759	7.493	17.301
2/16/2023 14:49	8719	18.768	7.495	17.305
2/16/2023 14:49	8720	18.753	7.495	17.305
2/16/2023 14:49	8721	18.775	7.493	17.302
2/16/2023 14:49	8722	18.775	7.494	17.302
2/16/2023 14:49	8723	18.758	7.492	17.299
2/16/2023 14:49	8724	18.753	7.495	17.305
2/16/2023 14:49	8725	18.753	7.492	17.299
2/16/2023 14:49	8726	18.742	7.493	17.302
2/16/2023 14:49	8727	18.753	7.492	17.3
2/16/2023 14:49	8728	18.739	7.494	17.304
2/16/2023 14:49	8729	18.779	7.493	17.3
2/16/2023 14:49	8730	18.773	7.493	17.301
2/16/2023 14:49	8731	18.753	7.494	17.304
2/16/2023 14:49	8732	18.747	7.492	17.3
2/16/2023 14:49	8733	18.766	7.493	17.3
2/16/2023 14:49	8734	18.745	7.494	17.303
2/16/2023 14:49	8735	18.741	7.491	17.297
2/16/2023 14:49	8736	18.747	7.493	17.301
2/16/2023 14:49	8737	18.753	7.492	17.3
2/16/2023 14:49	8738	18.753	7.495	17.305
2/16/2023 14:49	8739	18.756	7.494	17.304
2/16/2023 14:49	8740	18.779	7.492	17.3
2/16/2023 14:49	8741	18.74	7.494	17.303
2/16/2023 14:49	8742	18.756	7.494	17.303
2/16/2023 14:49	8743	18.766	7.491	17.296
2/16/2023 14:49	8744	18.759	7.494	17.303
2/16/2023 14:49	8745	18.779	7.495	17.305
2/16/2023 14:49	8746	18.768	7.493	17.301
2/16/2023 14:49	8747	18.743	7.494	17.304
2/16/2023 14:49	8748	18.756	7.494	17.304
2/16/2023 14:49	8749	18.757	7.494	17.303
2/16/2023 14:49	8750	18.765	7.495	17.305
2/16/2023 14:49	8751	18.752	7.494	17.303
2/16/2023 14:49	8752	18.766	7.495	17.305
2/16/2023 14:49	8753	18.761	7.495	17.305
2/16/2023 14:49	8754	18.765	7.492	17.299
2/16/2023 14:49	8755	18.775	7.494	17.304
2/16/2023 14:49	8756	18.764	7.496	17.308
2/16/2023 14:49	8757	18.76	7.496	17.307
2/16/2023 14:49	8758	18.758	7.494	17.304
2/16/2023 14:49	8759	18.753	7.494	17.304
2/16/2023 14:49	8760	18.753	7.495	17.306
2/16/2023 14:49	8761	18.763	7.493	17.301
2/16/2023 14:49	8762	18.762	7.494	17.303

2/16/2023 14:49	8763	18.743	7.493	17.301
2/16/2023 14:49	8764	18.753	7.494	17.302
2/16/2023 14:49	8765	18.743	7.494	17.304
2/16/2023 14:49	8766	18.757	7.493	17.302
2/16/2023 14:49	8767	18.751	7.494	17.304
2/16/2023 14:49	8768	18.744	7.493	17.301
2/16/2023 14:49	8769	18.757	7.495	17.306
2/16/2023 14:49	8770	18.757	7.495	17.305
2/16/2023 14:50	8771	18.758	7.497	17.31
2/16/2023 14:50	8772	18.756	7.493	17.302
2/16/2023 14:50	8773	18.739	7.495	17.306
2/16/2023 14:50	8774	18.761	7.494	17.303
2/16/2023 14:50	8775	18.771	7.494	17.302
2/16/2023 14:50	8776	18.743	7.495	17.306
2/16/2023 14:50	8777	18.756	7.495	17.307
2/16/2023 14:50	8778	18.754	7.494	17.304
2/16/2023 14:50	8779	18.762	7.492	17.298
2/16/2023 14:50	8780	18.752	7.492	17.298
2/16/2023 14:50	8781	18.745	7.494	17.303
2/16/2023 14:50	8782	18.764	7.492	17.3
2/16/2023 14:50	8783	18.766	7.492	17.299
2/16/2023 14:50	8784	18.774	7.493	17.301
2/16/2023 14:50	8785	18.753	7.496	17.307
2/16/2023 14:50	8786	18.743	7.495	17.306
2/16/2023 14:50	8787	18.771	7.495	17.306
2/16/2023 14:50	8788	18.752	7.494	17.303
2/16/2023 14:50	8789	18.763	7.495	17.306
2/16/2023 14:50	8790	18.781	7.494	17.302
2/16/2023 14:50	8791	18.762	7.494	17.304
2/16/2023 14:50	8792	18.738	7.493	17.302
2/16/2023 14:50	8793	18.738	7.492	17.299
2/16/2023 14:50	8794	18.765	7.494	17.304
2/16/2023 14:50	8795	18.775	7.493	17.301
2/16/2023 14:50	8796	18.76	7.494	17.303
2/16/2023 14:50	8797	18.766	7.494	17.303
2/16/2023 14:50	8798	18.75	7.493	17.302
2/16/2023 14:50	8799	18.766	7.493	17.301
2/16/2023 14:50	8800	18.758	7.494	17.303
2/16/2023 14:50	8801	18.754	7.492	17.298
2/16/2023 14:50	8802	18.743	7.493	17.3
2/16/2023 14:50	8803	18.738	7.492	17.3
2/16/2023 14:50	8804	18.767	7.491	17.296
2/16/2023 14:50	8805	18.756	7.493	17.3
2/16/2023 14:50	8806	18.756	7.491	17.297
2/16/2023 14:50	8807	18.758	7.494	17.303
2/16/2023 14:50	8808	18.772	7.493	17.302
2/16/2023 14:50	8809	18.767	7.495	17.306

2/16/2023 14:50	8810	18.762	7.494	17.303
2/16/2023 14:50	8811	18.749	7.497	17.31
2/16/2023 14:50	8812	18.753	7.494	17.303
2/16/2023 14:50	8813	18.75	7.494	17.302
2/16/2023 14:50	8814	18.737	7.496	17.309
2/16/2023 14:50	8815	18.743	7.496	17.308
2/16/2023 14:50	8816	18.771	7.493	17.302
2/16/2023 14:50	8817	18.756	7.494	17.304
2/16/2023 14:50	8818	18.744	7.496	17.308
2/16/2023 14:50	8819	18.75	7.495	17.306
2/16/2023 14:50	8820	18.764	7.494	17.304
2/16/2023 14:50	8821	18.753	7.496	17.307
2/16/2023 14:50	8822	18.772	7.494	17.303
2/16/2023 14:50	8823	18.761	7.494	17.303
2/16/2023 14:50	8824	18.756	7.495	17.305
2/16/2023 14:50	8825	18.756	7.495	17.306
2/16/2023 14:50	8826	18.761	7.493	17.301
2/16/2023 14:50	8827	18.764	7.495	17.305
2/16/2023 14:50	8828	18.765	7.494	17.304
2/16/2023 14:50	8829	18.763	7.495	17.306
2/16/2023 14:50	8830	18.756	7.494	17.304
2/16/2023 14:51	8831	18.763	7.493	17.301
2/16/2023 14:51	8832	18.756	7.494	17.303
2/16/2023 14:51	8833	18.758	7.493	17.301
2/16/2023 14:51	8834	18.741	7.495	17.306
2/16/2023 14:51	8835	18.768	7.494	17.303
2/16/2023 14:51	8836	18.742	7.492	17.299
2/16/2023 14:51	8837	18.775	7.492	17.299
2/16/2023 14:51	8838	18.769	7.495	17.307
2/16/2023 14:51	8839	18.75	7.496	17.308
2/16/2023 14:51	8840	18.743	7.493	17.301
2/16/2023 14:51	8841	18.754	7.494	17.303
2/16/2023 14:51	8842	18.776	7.496	17.307
2/16/2023 14:51	8843	18.75	7.495	17.305
2/16/2023 14:51	8844	18.745	7.492	17.298
2/16/2023 14:51	8845	18.751	7.494	17.304
2/16/2023 14:51	8846	18.749	7.493	17.301
2/16/2023 14:51	8847	18.766	7.493	17.301
2/16/2023 14:51	8848	18.765	7.494	17.304
2/16/2023 14:51	8849	18.743	7.493	17.301
2/16/2023 14:51	8850	18.743	7.493	17.302
2/16/2023 14:51	8851	18.748	7.494	17.303
2/16/2023 14:51	8852	18.769	7.494	17.302
2/16/2023 14:51	8853	18.748	7.495	17.305
2/16/2023 14:51	8854	18.75	7.494	17.304
2/16/2023 14:51	8855	18.74	7.491	17.297
2/16/2023 14:51	8856	18.745	7.496	17.308



2/16/2023 14:51	8857	18.744	7.494	17.303
2/16/2023 14:51	8858	18.763	7.496	17.307
2/16/2023 14:51	8859	18.75	7.494	17.304
2/16/2023 14:51	8860	18.745	7.495	17.306
2/16/2023 14:51	8861	18.784	7.493	17.302
2/16/2023 14:51	8862	18.752	7.492	17.299
2/16/2023 14:51	8863	18.751	7.494	17.304
2/16/2023 14:51	8864	18.75	7.495	17.307
2/16/2023 14:51	8865	18.769	7.495	17.305
2/16/2023 14:51	8866	18.763	7.494	17.303
2/16/2023 14:51	8867	18.752	7.496	17.307
2/16/2023 14:51	8868	18.751	7.493	17.301
2/16/2023 14:51	8869	18.759	7.494	17.304
2/16/2023 14:51	8870	18.746	7.494	17.304
2/16/2023 14:51	8871	18.722	7.493	17.301
2/16/2023 14:51	8872	18.748	7.492	17.3
2/16/2023 14:51	8873	18.757	7.494	17.304
2/16/2023 14:51	8874	18.745	7.496	17.307
2/16/2023 14:51	8875	18.756	7.493	17.301
2/16/2023 14:51	8876	18.753	7.496	17.309
2/16/2023 14:51	8877	18.753	7.494	17.303
2/16/2023 14:51	8878	18.742	7.494	17.302
2/16/2023 14:51	8879	18.764	7.493	17.301
2/16/2023 14:51	8880	18.76	7.492	17.3
2/16/2023 14:51	8881	18.738	7.493	17.301
2/16/2023 14:51	8882	18.737	7.495	17.306
2/16/2023 14:51	8883	18.764	7.494	17.303
2/16/2023 14:51	8884	18.765	7.496	17.308
2/16/2023 14:51	8885	18.764	7.494	17.302
2/16/2023 14:51	8886	18.761	7.495	17.306
2/16/2023 14:51	8887	18.776	7.494	17.302
2/16/2023 14:51	8888	18.741	7.493	17.302
2/16/2023 14:51	8889	18.765	7.494	17.304
2/16/2023 14:51	8890	18.761	7.495	17.306
2/16/2023 14:52	8891	18.753	7.492	17.3
2/16/2023 14:52	8892	18.758	7.495	17.306
2/16/2023 14:52	8893	18.761	7.492	17.298
2/16/2023 14:52	8894	18.743	7.493	17.3
2/16/2023 14:52	8895	18.75	7.494	17.304
2/16/2023 14:52	8896	18.762	7.494	17.303
2/16/2023 14:52	8897	18.75	7.493	17.301
2/16/2023 14:52	8898	18.762	7.495	17.305
2/16/2023 14:52	8899	18.762	7.495	17.306
2/16/2023 14:52	8900	18.762	7.494	17.302
2/16/2023 14:52	8901	18.755	7.496	17.309
2/16/2023 14:52	8902	18.747	7.495	17.305
2/16/2023 14:52	8903	18.763	7.493	17.301

2/16/2023 14:52	8904	18.771	7.495	17.306
2/16/2023 14:52	8905	18.763	7.492	17.299
2/16/2023 14:52	8906	18.753	7.494	17.302
2/16/2023 14:52	8907	18.775	7.493	17.302
2/16/2023 14:52	8908	18.761	7.493	17.3
2/16/2023 14:52	8909	18.755	7.494	17.302
2/16/2023 14:52	8910	18.755	7.493	17.3
2/16/2023 14:52	8911	18.753	7.494	17.302
2/16/2023 14:52	8912	18.749	7.493	17.301
2/16/2023 14:52	8913	18.766	7.494	17.304
2/16/2023 14:52	8914	18.738	7.493	17.301
2/16/2023 14:52	8915	18.753	7.493	17.3
2/16/2023 14:52	8916	18.733	7.494	17.303
2/16/2023 14:52	8917	18.745	7.493	17.302
2/16/2023 14:52	8918	18.75	7.494	17.303
2/16/2023 14:52	8919	18.752	7.495	17.305
2/16/2023 14:52	8920	18.769	7.494	17.304
2/16/2023 14:52	8921	18.776	7.495	17.306
2/16/2023 14:52	8922	18.74	7.493	17.3
2/16/2023 14:52	8923	18.741	7.495	17.306
2/16/2023 14:52	8924	18.755	7.493	17.302
2/16/2023 14:52	8925	18.756	7.494	17.303
2/16/2023 14:52	8926	18.76	7.493	17.301
2/16/2023 14:52	8927	18.769	7.494	17.303
2/16/2023 14:52	8928	18.758	7.493	17.301
2/16/2023 14:52	8929	18.765	7.493	17.301
2/16/2023 14:52	8930	18.739	7.493	17.302
2/16/2023 14:52	8931	18.756	7.493	17.302
2/16/2023 14:52	8932	18.774	7.493	17.301
2/16/2023 14:52	8933	18.743	7.495	17.305
2/16/2023 14:52	8934	18.749	7.497	17.31
2/16/2023 14:52	8935	18.775	7.495	17.305
2/16/2023 14:52	8936	18.771	7.494	17.304
2/16/2023 14:52	8937	18.784	7.493	17.302
2/16/2023 14:52	8938	18.761	7.493	17.301
2/16/2023 14:52	8939	18.732	7.493	17.302
2/16/2023 14:52	8940	18.76	7.494	17.303
2/16/2023 14:52	8941	18.732	7.495	17.305
2/16/2023 14:52	8942	18.743	7.493	17.3
2/16/2023 14:52	8943	18.755	7.493	17.302
2/16/2023 14:52	8944	18.74	7.493	17.301
2/16/2023 14:52	8945	18.766	7.496	17.309
2/16/2023 14:52	8946	18.742	7.495	17.306
2/16/2023 14:52	8947	18.758	7.493	17.302
2/16/2023 14:52	8948	18.753	7.494	17.304
2/16/2023 14:52	8949	18.759	7.496	17.307
2/16/2023 14:52	8950	18.758	7.492	17.298

2/16/2023 14:53	8951	18.735	7.493	17.3
2/16/2023 14:53	8952	18.74	7.495	17.306
2/16/2023 14:53	8953	18.749	7.492	17.298
2/16/2023 14:53	8954	18.743	7.493	17.302
2/16/2023 14:53	8955	18.741	7.494	17.303
2/16/2023 14:53	8956	18.738	7.493	17.302
2/16/2023 14:53	8957	18.757	7.492	17.299
2/16/2023 14:53	8958	18.752	7.495	17.305
2/16/2023 14:53	8959	18.747	7.495	17.307
2/16/2023 14:53	8960	18.762	7.495	17.305
2/16/2023 14:53	8961	18.756	7.493	17.302
2/16/2023 14:53	8962	18.779	7.494	17.302
2/16/2023 14:53	8963	18.751	7.495	17.305
2/16/2023 14:53	8964	18.774	7.495	17.306
2/16/2023 14:53	8965	18.787	7.496	17.308
2/16/2023 14:53	8966	18.753	7.494	17.304
2/16/2023 14:53	8967	18.753	7.494	17.304
2/16/2023 14:53	8968	18.749	7.495	17.306
2/16/2023 14:53	8969	18.753	7.493	17.302
2/16/2023 14:53	8970	18.743	7.493	17.301
2/16/2023 14:53	8971	18.756	7.495	17.306
2/16/2023 14:53	8972	18.774	7.493	17.302
2/16/2023 14:53	8973	18.759	7.494	17.304
2/16/2023 14:53	8974	18.769	7.493	17.301
2/16/2023 14:53	8975	18.753	7.496	17.307
2/16/2023 14:53	8976	18.743	7.494	17.304
2/16/2023 14:53	8977	18.752	7.493	17.302
2/16/2023 14:53	8978	18.735	7.494	17.304
2/16/2023 14:53	8979	18.764	7.494	17.303
2/16/2023 14:53	8980	18.74	7.495	17.306
2/16/2023 14:53	8981	18.757	7.493	17.301
2/16/2023 14:53	8982	18.76	7.492	17.299
2/16/2023 14:53	8983	18.744	7.495	17.305
2/16/2023 14:53	8984	18.758	7.493	17.302
2/16/2023 14:53	8985	18.761	7.494	17.305
2/16/2023 14:53	8986	18.74	7.494	17.304
2/16/2023 14:53	8987	18.754	7.493	17.301
2/16/2023 14:53	8988	18.752	7.495	17.306
2/16/2023 14:53	8989	18.759	7.493	17.302
2/16/2023 14:53	8990	18.756	7.494	17.304
2/16/2023 14:53	8991	18.763	7.493	17.301
2/16/2023 14:53	8992	18.753	7.493	17.3
2/16/2023 14:53	8993	18.752	7.493	17.302
2/16/2023 14:53	8994	18.747	7.494	17.304
2/16/2023 14:53	8995	18.771	7.495	17.306
2/16/2023 14:53	8996	18.744	7.495	17.307
2/16/2023 14:53	8997	18.752	7.493	17.301

2/16/2023 14:53	8998	18.748	7.494	17.304		
2/16/2023 14:53	8999	18.771	7.495	17.306		
2/16/2023 14:53	9000	18.765	7.495	17.306		
2/16/2023 14:53	9001	18.754	7.494	17.304		
2/16/2023 14:53	9002	18.734	7.494	17.304		
2/16/2023 14:53	9003	18.735	7.494	17.304		
2/16/2023 14:53	9004	18.734	7.494	17.304		
2/16/2023 14:53	9005	18.769	7.493	17.302	Time	Drawdown
2/16/2023 14:53	9006	18.747	7.493	17.301	0	0
2/16/2023 14:53	9007	18.738	7.494	17.303	0.02	0
2/16/2023 14:53	9008	18.757	7.493	17.301	0.03	0
2/16/2023 14:53	9009	18.738	7.493	17.3	0.05	0
2/16/2023 14:53	9010	18.741	7.495	17.305	0.07	0
2/16/2023 14:54	9011	18.748	7.493	17.301	0.08	0
2/16/2023 14:54	9012	18.759	7.495	17.305	0.1	0
2/16/2023 14:54	9013	18.753	7.493	17.301	0.12	0
2/16/2023 14:54	9014	18.762	7.495	17.306	0.13	-0.01
2/16/2023 14:54	9015	18.76	7.492	17.3	0.15	0
2/16/2023 14:54	9016	18.75	7.491	17.296	0.17	0
2/16/2023 14:54	9017	18.766	7.495	17.306	0.18	-0.01
2/16/2023 14:54	9018	18.774	7.495	17.305	0.2	0
2/16/2023 14:54	9019	18.759	7.493	17.302	0.22	0
2/16/2023 14:54	9020	18.758	7.494	17.302	0.23	0
2/16/2023 14:54	9021	18.76	7.493	17.302	0.25	0
2/16/2023 14:54	9022	18.764	7.493	17.301	0.27	0
2/16/2023 14:54	9023	18.766	7.494	17.303	0.28	0
2/16/2023 14:54	9024	18.745	7.494	17.303	0.3	0
2/16/2023 14:54	9025	18.753	7.496	17.307	0.32	-0.01
2/16/2023 14:54	9026	18.747	7.495	17.305	0.33	0
2/16/2023 14:54	9027	18.748	7.496	17.308	0.35	-0.01
2/16/2023 14:54	9028	18.765	7.495	17.305	0.37	0
2/16/2023 14:54	9029	18.737	7.495	17.305	0.38	0
2/16/2023 14:54	9030	18.734	7.494	17.304	0.4	0
2/16/2023 14:54	9031	18.758	7.497	17.311	0.42	-0.01
2/16/2023 14:54	9032	18.769	7.492	17.298	0.43	0
2/16/2023 14:54	9033	18.761	7.496	17.309	0.45	-0.01
2/16/2023 14:54	9034	18.735	7.493	17.302	0.47	0
2/16/2023 14:54	9035	18.75	7.497	17.311	0.48	-0.01
2/16/2023 14:54	9036	18.747	7.495	17.306	0.5	-0.01
2/16/2023 14:54	9037	18.768	7.495	17.305	0.52	0
2/16/2023 14:54	9038	18.775	7.494	17.304	0.53	0
2/16/2023 14:54	9039	18.746	7.495	17.305	0.55	0
2/16/2023 14:54	9040	18.767	7.492	17.298	0.57	0
2/16/2023 14:54	9041	18.757	7.496	17.309	0.58	-0.01
2/16/2023 14:54	9042	18.753	7.495	17.306	0.6	-0.01
2/16/2023 14:54	9043	18.771	7.494	17.303	0.62	0
2/16/2023 14:54	9044	18.736	7.492	17.299	0.63	0

2/16/2023 14:54	9045	18.774	7.494	17.304	0.65	0
2/16/2023 14:54	9046	18.785	7.495	17.306	0.67	-0.01
2/16/2023 14:54	9047	18.73	7.495	17.305	0.68	0
2/16/2023 14:54	9048	18.735	7.494	17.304	0.7	0
2/16/2023 14:54	9049	18.755	7.496	17.309	0.72	-0.01
2/16/2023 14:54	9050	18.729	7.494	17.303	0.73	0
2/16/2023 14:54	9051	18.738	7.495	17.307	0.75	-0.01
2/16/2023 14:54	9052	18.769	7.496	17.307	0.77	-0.01
2/16/2023 14:54	9053	18.75	7.496	17.309	0.78	-0.01
2/16/2023 14:54	9054	18.762	7.494	17.302	0.8	0
2/16/2023 14:54	9055	18.746	7.494	17.304	0.82	0
2/16/2023 14:54	9056	18.734	7.496	17.307	0.83	-0.01
2/16/2023 14:54	9057	18.756	7.495	17.306	0.85	-0.01
2/16/2023 14:54	9058	18.746	7.494	17.303	0.87	0
2/16/2023 14:54	9059	18.745	7.492	17.3	0.88	0
2/16/2023 14:54	9060	18.755	7.494	17.304	0.9	0
2/16/2023 14:54	9061	18.753	7.493	17.301	0.92	0
2/16/2023 14:54	9062	18.759	7.496	17.307	0.93	-0.01
2/16/2023 14:54	9063	18.759	7.494	17.304	0.95	0
2/16/2023 14:54	9064	18.748	7.493	17.301	0.97	0
2/16/2023 14:54	9065	18.744	7.494	17.304	0.98	0
2/16/2023 14:54	9066	18.743	7.495	17.306	1	-0.01
2/16/2023 14:54	9067	18.751	7.495	17.305	1.02	0
2/16/2023 14:54	9068	18.722	7.495	17.306	1.03	-0.01
2/16/2023 14:54	9069	18.751	7.493	17.302	1.05	0
2/16/2023 14:54	9070	18.748	7.493	17.301	1.07	0
2/16/2023 14:55	9071	18.745	7.493	17.302	1.08	0
2/16/2023 14:55	9072	18.728	7.494	17.304	1.1	0
2/16/2023 14:55	9073	18.759	7.493	17.302	1.12	0
2/16/2023 14:55	9074	18.752	7.492	17.3	1.13	0
2/16/2023 14:55	9075	18.759	7.493	17.302	1.15	0
2/16/2023 14:55	9076	18.767	7.495	17.307	1.17	-0.01
2/16/2023 14:55	9077	18.772	7.495	17.306	1.18	-0.01
2/16/2023 14:55	9078	18.754	7.493	17.301	1.2	0
2/16/2023 14:55	9079	18.739	7.492	17.299	1.22	0
2/16/2023 14:55	9080	18.753	7.494	17.303	1.23	0
2/16/2023 14:55	9081	18.747	7.493	17.301	1.25	0
2/16/2023 14:55	9082	18.751	7.494	17.303	1.27	0
2/16/2023 14:55	9083	18.772	7.495	17.305	1.28	0
2/16/2023 14:55	9084	18.742	7.494	17.302	1.3	0
2/16/2023 14:55	9085	18.76	7.493	17.3	1.32	0
2/16/2023 14:55	9086	18.763	7.495	17.305	1.33	0
2/16/2023 14:55	9087	18.739	7.495	17.305	1.35	0
2/16/2023 14:55	9088	18.77	7.496	17.307	1.37	-0.01
2/16/2023 14:55	9089	18.765	7.494	17.304	1.38	0
2/16/2023 14:55	9090	18.748	7.496	17.309	1.4	-0.01
2/16/2023 14:55	9091	18.753	7.495	17.306	1.42	-0.01

2/16/2023 14:55	9092	18.766	7.495	17.306	1.43	-0.01
2/16/2023 14:55	9093	18.745	7.494	17.303	1.45	0
2/16/2023 14:55	9094	18.775	7.494	17.304	1.47	0
2/16/2023 14:55	9095	18.753	7.495	17.305	1.48	0
2/16/2023 14:55	9096	18.74	7.497	17.311	1.5	-0.01
2/16/2023 14:55	9097	18.74	7.495	17.306	1.52	-0.01
2/16/2023 14:55	9098	18.761	7.495	17.307	1.53	-0.01
2/16/2023 14:55	9099	18.761	7.497	17.311	1.55	-0.01
2/16/2023 14:55	9100	18.753	7.495	17.306	1.57	-0.01
2/16/2023 14:55	9101	18.737	7.495	17.306	1.58	-0.01
2/16/2023 14:55	9102	18.758	7.495	17.306	1.6	-0.01
2/16/2023 14:55	9103	18.751	7.496	17.307	1.62	-0.01
2/16/2023 14:55	9104	18.769	7.497	17.311	1.63	-0.01
2/16/2023 14:55	9105	18.759	7.495	17.307	1.65	-0.01
2/16/2023 14:55	9106	18.767	7.494	17.303	1.67	0
2/16/2023 14:55	9107	18.748	7.494	17.303	1.68	0
2/16/2023 14:55	9108	18.743	7.496	17.308	1.7	-0.01
2/16/2023 14:55	9109	18.758	7.495	17.305	1.72	0
2/16/2023 14:55	9110	18.766	7.494	17.303	1.73	0
2/16/2023 14:55	9111	18.741	7.494	17.304	1.75	0
2/16/2023 14:55	9112	18.761	7.494	17.304	1.77	0
2/16/2023 14:55	9113	18.742	7.496	17.308	1.78	-0.01
2/16/2023 14:55	9114	18.77	7.495	17.305	1.8	0
2/16/2023 14:55	9115	18.748	7.495	17.305	1.82	0
2/16/2023 14:55	9116	18.741	7.494	17.303	1.83	0
2/16/2023 14:55	9117	18.763	7.496	17.307	1.85	-0.01
2/16/2023 14:55	9118	18.756	7.495	17.306	1.87	-0.01
2/16/2023 14:55	9119	18.758	7.493	17.301	1.88	0
2/16/2023 14:55	9120	18.741	7.496	17.308	1.9	-0.01
2/16/2023 14:55	9121	18.754	7.494	17.304	1.92	0
2/16/2023 14:55	9122	18.746	7.494	17.304	1.93	0
2/16/2023 14:55	9123	18.749	7.495	17.306	1.95	-0.01
2/16/2023 14:55	9124	18.74	7.493	17.302	1.97	0
2/16/2023 14:55	9125	18.75	7.495	17.306	1.98	-0.01
2/16/2023 14:55	9126	18.754	7.495	17.305	2	0
2/16/2023 14:55	9127	18.751	7.493	17.302	2.02	0
2/16/2023 14:55	9128	18.747	7.494	17.303	2.03	0
2/16/2023 14:55	9129	18.735	7.495	17.307	2.05	-0.01
2/16/2023 14:55	9130	18.75	7.495	17.305	2.07	0
2/16/2023 14:56	9131	18.756	7.494	17.304	2.08	0
2/16/2023 14:56	9132	18.748	7.495	17.306	2.1	-0.01
2/16/2023 14:56	9133	18.763	7.494	17.303	2.12	0
2/16/2023 14:56	9134	18.767	7.495	17.306	2.13	-0.01
2/16/2023 14:56	9135	18.75	7.496	17.307	2.15	-0.01
2/16/2023 14:56	9136	18.756	7.496	17.307	2.17	-0.01
2/16/2023 14:56	9137	18.742	7.494	17.304	2.18	0
2/16/2023 14:56	9138	18.759	7.495	17.305	2.2	0

2/16/2023 14:56	9139	18.763	7.493	17.301	2.22	0
2/16/2023 14:56	9140	18.758	7.493	17.302	2.23	0
2/16/2023 14:56	9141	18.742	7.496	17.307	2.25	-0.01
2/16/2023 14:56	9142	18.735	7.495	17.306	2.27	-0.01
2/16/2023 14:56	9143	18.741	7.493	17.301	2.28	0
2/16/2023 14:56	9144	18.724	7.493	17.302	2.3	0
2/16/2023 14:56	9145	18.735	7.494	17.304	2.32	0
2/16/2023 14:56	9146	18.771	7.492	17.3	2.33	0
2/16/2023 14:56	9147	18.756	7.497	17.31	2.35	-0.01
2/16/2023 14:56	9148	18.743	7.494	17.304	2.37	0
2/16/2023 14:56	9149	18.761	7.492	17.298	2.38	0
2/16/2023 14:56	9150	18.769	7.493	17.301	2.4	0
2/16/2023 14:56	9151	18.74	7.496	17.308	2.42	-0.01
2/16/2023 14:56	9152	18.756	7.493	17.3	2.43	0
2/16/2023 14:56	9153	18.757	7.493	17.301	2.45	0
2/16/2023 14:56	9154	18.753	7.494	17.303	2.47	0
2/16/2023 14:56	9155	18.748	7.494	17.304	2.48	0
2/16/2023 14:56	9156	18.732	7.495	17.305	2.5	0
2/16/2023 14:56	9157	18.75	7.494	17.303	2.52	0
2/16/2023 14:56	9158	18.756	7.493	17.3	2.53	0
2/16/2023 14:56	9159	18.754	7.492	17.3	2.55	0
2/16/2023 14:56	9160	18.771	7.494	17.304	2.57	0
2/16/2023 14:56	9161	18.746	7.494	17.303	2.58	0
2/16/2023 14:56	9162	18.73	7.493	17.302	2.6	0
2/16/2023 14:56	9163	18.755	7.494	17.304	2.62	0
2/16/2023 14:56	9164	18.763	7.494	17.304	2.63	0
2/16/2023 14:56	9165	18.757	7.497	17.31	2.65	-0.01
2/16/2023 14:56	9166	18.753	7.495	17.305	2.67	0
2/16/2023 14:56	9167	18.75	7.495	17.305	2.68	0
2/16/2023 14:56	9168	18.775	7.495	17.306	2.7	-0.01
2/16/2023 14:56	9169	18.765	7.495	17.307	2.72	-0.01
2/16/2023 14:56	9170	18.756	7.495	17.307	2.73	-0.01
2/16/2023 14:56	9171	18.733	7.494	17.305	2.75	0
2/16/2023 14:56	9172	18.73	7.496	17.308	2.77	-0.01
2/16/2023 14:56	9173	18.763	7.495	17.307	2.78	-0.01
2/16/2023 14:56	9174	18.755	7.495	17.306	2.8	-0.01
2/16/2023 14:56	9175	18.758	7.494	17.302	2.82	0
2/16/2023 14:56	9176	18.758	7.497	17.309	2.83	-0.01
2/16/2023 14:56	9177	18.776	7.493	17.301	2.85	0
2/16/2023 14:56	9178	18.769	7.496	17.308	2.87	-0.01
2/16/2023 14:56	9179	18.755	7.492	17.3	2.88	0
2/16/2023 14:56	9180	18.757	7.493	17.3	2.9	0
2/16/2023 14:56	9181	18.734	7.495	17.305	2.92	0
2/16/2023 14:56	9182	18.749	7.496	17.308	2.93	-0.01
2/16/2023 14:56	9183	18.756	7.495	17.305	2.95	0
2/16/2023 14:56	9184	18.75	7.494	17.304	2.97	0
2/16/2023 14:56	9185	18.758	7.496	17.308	2.98	-0.01

2/16/2023 14:56	9186	18.769	7.497	17.31	3	-0.01
2/16/2023 14:56	9187	18.739	7.496	17.307	3.02	-0.01
2/16/2023 14:56	9188	18.745	7.496	17.308	3.03	-0.01
2/16/2023 14:56	9189	18.748	7.496	17.307	3.05	-0.01
2/16/2023 14:56	9190	18.759	7.496	17.307	3.07	-0.01
2/16/2023 14:57	9191	18.759	7.495	17.306	3.08	-0.01
2/16/2023 14:57	9192	18.753	7.495	17.305	3.1	0
2/16/2023 14:57	9193	18.767	7.494	17.304	3.12	0
2/16/2023 14:57	9194	18.762	7.495	17.305	3.13	0
2/16/2023 14:57	9195	18.747	7.495	17.305	3.15	0
2/16/2023 14:57	9196	18.745	7.497	17.31	3.17	-0.01
2/16/2023 14:57	9197	18.753	7.494	17.304	3.18	0
2/16/2023 14:57	9198	18.763	7.493	17.302	3.2	0
2/16/2023 14:57	9199	18.732	7.493	17.302	3.22	0
2/16/2023 14:57	9200	18.74	7.495	17.305	3.23	0
2/16/2023 14:57	9201	18.76	7.495	17.305	3.25	0
2/16/2023 14:57	9202	18.748	7.495	17.305	3.27	0
2/16/2023 14:57	9203	18.756	7.492	17.299	3.28	0
2/16/2023 14:57	9204	18.761	7.495	17.305	3.3	0
2/16/2023 14:57	9205	18.769	7.495	17.305	3.32	0
2/16/2023 14:57	9206	18.748	7.494	17.304	3.33	0
2/16/2023 14:57	9207	18.747	7.495	17.307	3.35	-0.01
2/16/2023 14:57	9208	18.75	7.494	17.303	3.37	0
2/16/2023 14:57	9209	18.769	7.493	17.301	3.38	0
2/16/2023 14:57	9210	18.746	7.494	17.305	3.4	0
2/16/2023 14:57	9211	18.769	7.496	17.307	3.42	-0.01
2/16/2023 14:57	9212	18.765	7.494	17.304	3.43	0
2/16/2023 14:57	9213	18.766	7.494	17.304	3.45	0
2/16/2023 14:57	9214	18.743	7.495	17.306	3.47	-0.01
2/16/2023 14:57	9215	18.74	7.494	17.304	3.48	0
2/16/2023 14:57	9216	18.752	7.497	17.31	3.5	-0.01
2/16/2023 14:57	9217	18.756	7.495	17.305	3.52	0
2/16/2023 14:57	9218	18.753	7.496	17.309	3.53	-0.01
2/16/2023 14:57	9219	18.756	7.494	17.304	3.55	0
2/16/2023 14:57	9220	18.758	7.494	17.304	3.57	0
2/16/2023 14:57	9221	18.748	7.494	17.302	3.58	0
2/16/2023 14:57	9222	18.746	7.495	17.306	3.6	-0.01
2/16/2023 14:57	9223	18.746	7.496	17.308	3.62	-0.01
2/16/2023 14:57	9224	18.735	7.497	17.309	3.63	-0.01
2/16/2023 14:57	9225	18.753	7.497	17.309	3.65	-0.01
2/16/2023 14:57	9226	18.753	7.496	17.308	3.67	-0.01
2/16/2023 14:57	9227	18.776	7.495	17.307	3.68	-0.01
2/16/2023 14:57	9228	18.74	7.495	17.305	3.7	0
2/16/2023 14:57	9229	18.74	7.495	17.306	3.72	-0.01
2/16/2023 14:57	9230	18.763	7.495	17.306	3.73	-0.01
2/16/2023 14:57	9231	18.763	7.499	17.314	3.75	-0.01
2/16/2023 14:57	9232	18.745	7.495	17.306	3.77	-0.01



2/16/2023 14:57	9233	18.753	7.496	17.308	3.78	-0.01
2/16/2023 14:57	9234	18.763	7.495	17.306	3.8	-0.01
2/16/2023 14:57	9235	18.758	7.495	17.306	3.82	-0.01
2/16/2023 14:57	9236	18.75	7.495	17.306	3.83	-0.01
2/16/2023 14:57	9237	18.761	7.498	17.313	3.85	-0.01
2/16/2023 14:57	9238	18.744	7.495	17.305	3.87	0
2/16/2023 14:57	9239	18.748	7.495	17.305	3.88	0
2/16/2023 14:57	9240	18.735	7.497	17.31	3.9	-0.01
2/16/2023 14:57	9241	18.747	7.494	17.303	3.92	0
2/16/2023 14:57	9242	18.75	7.496	17.309	3.93	-0.01
2/16/2023 14:57	9243	18.767	7.496	17.308	3.95	-0.01
2/16/2023 14:57	9244	18.743	7.494	17.304	3.97	0
2/16/2023 14:57	9245	18.736	7.496	17.308	3.98	-0.01
2/16/2023 14:57	9246	18.745	7.495	17.307	4	-0.01
2/16/2023 14:57	9247	18.745	7.494	17.304	4.02	0
2/16/2023 14:57	9248	18.748	7.494	17.304	4.03	0
2/16/2023 14:57	9249	18.755	7.494	17.304	4.05	0
2/16/2023 14:57	9250	18.772	7.496	17.308	4.07	-0.01
2/16/2023 14:58	9251	18.729	7.496	17.309	4.08	-0.01
2/16/2023 14:58	9252	18.753	7.496	17.307	4.1	-0.01
2/16/2023 14:58	9253	18.74	7.493	17.302	4.12	0
2/16/2023 14:58	9254	18.766	7.495	17.306	4.13	-0.01
2/16/2023 14:58	9255	18.737	7.496	17.307	4.15	-0.01
2/16/2023 14:58	9256	18.731	7.494	17.304	4.17	0
2/16/2023 14:58	9257	18.759	7.494	17.304	4.18	0
2/16/2023 14:58	9258	18.747	7.496	17.308	4.2	-0.01
2/16/2023 14:58	9259	18.753	7.494	17.302	4.22	0
2/16/2023 14:58	9260	18.751	7.495	17.306	4.23	-0.01
2/16/2023 14:58	9261	18.756	7.493	17.302	4.25	0
2/16/2023 14:58	9262	18.721	7.495	17.305	4.27	0
2/16/2023 14:58	9263	18.762	7.494	17.304	4.28	0
2/16/2023 14:58	9264	18.747	7.493	17.301	4.3	0
2/16/2023 14:58	9265	18.753	7.495	17.306	4.32	-0.01
2/16/2023 14:58	9266	18.75	7.496	17.309	4.33	-0.01
2/16/2023 14:58	9267	18.763	7.494	17.305	4.35	0
2/16/2023 14:58	9268	18.724	7.495	17.305	4.37	0
2/16/2023 14:58	9269	18.756	7.495	17.305	4.38	0
2/16/2023 14:58	9270	18.757	7.492	17.3	4.4	0
2/16/2023 14:58	9271	18.745	7.495	17.305	4.42	0
2/16/2023 14:58	9272	18.749	7.495	17.306	4.43	-0.01
2/16/2023 14:58	9273	18.734	7.494	17.304	4.45	0
2/16/2023 14:58	9274	18.745	7.496	17.307	4.47	-0.01
2/16/2023 14:58	9275	18.773	7.493	17.302	4.48	0
2/16/2023 14:58	9276	18.775	7.493	17.302	4.5	0
2/16/2023 14:58	9277	18.733	7.495	17.305	4.52	0
2/16/2023 14:58	9278	18.757	7.494	17.303	4.53	0
2/16/2023 14:58	9279	18.737	7.496	17.309	4.55	-0.01

2/16/2023 14:58	9280	18.761	7.496	17.308	4.57	-0.01
2/16/2023 14:58	9281	18.733	7.497	17.311	4.58	-0.01
2/16/2023 14:58	9282	18.744	7.494	17.303	4.6	0
2/16/2023 14:58	9283	18.74	7.495	17.307	4.62	-0.01
2/16/2023 14:58	9284	18.764	7.494	17.304	4.63	0
2/16/2023 14:58	9285	18.758	7.497	17.31	4.65	-0.01
2/16/2023 14:58	9286	18.759	7.493	17.302	4.67	0
2/16/2023 14:58	9287	18.744	7.495	17.307	4.68	-0.01
2/16/2023 14:58	9288	18.773	7.494	17.303	4.7	0
2/16/2023 14:58	9289	18.752	7.493	17.3	4.72	0
2/16/2023 14:58	9290	18.759	7.492	17.299	4.73	0
2/16/2023 14:58	9291	18.758	7.495	17.306	4.75	-0.01
2/16/2023 14:58	9292	18.728	7.495	17.305	4.77	0
2/16/2023 14:58	9293	18.739	7.496	17.308	4.78	-0.01
2/16/2023 14:58	9294	18.759	7.494	17.304	4.8	0
2/16/2023 14:58	9295	18.74	7.496	17.307	4.82	-0.01
2/16/2023 14:58	9296	18.742	7.495	17.306	4.83	-0.01
2/16/2023 14:58	9297	18.75	7.497	17.311	4.85	-0.01
2/16/2023 14:58	9298	18.743	7.494	17.303	4.87	0
2/16/2023 14:58	9299	18.745	7.494	17.304	4.88	0
2/16/2023 14:58	9300	18.757	7.493	17.301	4.9	0
2/16/2023 14:58	9301	18.768	7.492	17.298	4.92	0
2/16/2023 14:58	9302	18.747	7.495	17.305	4.93	0
2/16/2023 14:58	9303	18.742	7.495	17.305	4.95	0
2/16/2023 14:58	9304	18.759	7.495	17.306	4.97	-0.01
2/16/2023 14:58	9305	18.753	7.496	17.308	4.98	-0.01
2/16/2023 14:58	9306	18.754	7.496	17.308	5	-0.01
2/16/2023 14:58	9307	18.745	7.495	17.306	5.02	-0.01
2/16/2023 14:58	9308	18.761	7.493	17.302	5.03	0
2/16/2023 14:58	9309	18.771	7.495	17.306	5.05	-0.01
2/16/2023 14:58	9310	18.756	7.494	17.304	5.07	0
2/16/2023 14:59	9311	18.75	7.496	17.308	5.08	-0.01
2/16/2023 14:59	9312	18.759	7.496	17.309	5.1	-0.01
2/16/2023 14:59	9313	18.74	7.494	17.304	5.12	0
2/16/2023 14:59	9314	18.736	7.494	17.305	5.13	0
2/16/2023 14:59	9315	18.76	7.496	17.309	5.15	-0.01
2/16/2023 14:59	9316	18.748	7.493	17.302	5.17	0
2/16/2023 14:59	9317	18.771	7.493	17.301	5.18	0
2/16/2023 14:59	9318	18.737	7.497	17.309	5.2	-0.01
2/16/2023 14:59	9319	18.765	7.496	17.308	5.22	-0.01
2/16/2023 14:59	9320	18.756	7.494	17.304	5.23	0
2/16/2023 14:59	9321	18.775	7.493	17.302	5.25	0
2/16/2023 14:59	9322	18.735	7.495	17.306	5.27	-0.01
2/16/2023 14:59	9323	18.784	7.496	17.308	5.28	-0.01
2/16/2023 14:59	9324	18.745	7.493	17.302	5.3	0
2/16/2023 14:59	9325	18.75	7.495	17.305	5.32	0
2/16/2023 14:59	9326	18.76	7.495	17.306	5.33	-0.01

2/16/2023 14:59	9327	18.761	7.493	17.3	5.35	0
2/16/2023 14:59	9328	18.745	7.493	17.302	5.37	0
2/16/2023 14:59	9329	18.74	7.494	17.303	5.38	0
2/16/2023 14:59	9330	18.747	7.495	17.306	5.4	-0.01
2/16/2023 14:59	9331	18.747	7.495	17.306	5.42	-0.01
2/16/2023 14:59	9332	18.743	7.496	17.307	5.43	-0.01
2/16/2023 14:59	9333	18.74	7.495	17.307	5.45	-0.01
2/16/2023 14:59	9334	18.748	7.495	17.305	5.47	0
2/16/2023 14:59	9335	18.741	7.495	17.307	5.48	-0.01
2/16/2023 14:59	9336	18.753	7.496	17.307	5.5	-0.01
2/16/2023 14:59	9337	18.752	7.494	17.304	5.52	0
2/16/2023 14:59	9338	18.751	7.494	17.303	5.53	0
2/16/2023 14:59	9339	18.755	7.495	17.305	5.55	0
2/16/2023 14:59	9340	18.751	7.494	17.304	5.57	0
2/16/2023 14:59	9341	18.757	7.495	17.307	5.58	-0.01
2/16/2023 14:59	9342	18.745	7.494	17.304	5.6	0
2/16/2023 14:59	9343	18.773	7.495	17.305	5.62	0
2/16/2023 14:59	9344	18.748	7.494	17.304	5.63	0
2/16/2023 14:59	9345	18.74	7.493	17.301	5.65	0
2/16/2023 14:59	9346	18.74	7.493	17.302	5.67	0
2/16/2023 14:59	9347	18.737	7.494	17.303	5.68	0
2/16/2023 14:59	9348	18.737	7.493	17.302	5.7	0
2/16/2023 14:59	9349	18.763	7.496	17.307	5.72	-0.01
2/16/2023 14:59	9350	18.754	7.495	17.306	5.73	-0.01
2/16/2023 14:59	9351	18.772	7.495	17.307	5.75	-0.01
2/16/2023 14:59	9352	18.751	7.494	17.303	5.77	0
2/16/2023 14:59	9353	18.761	7.495	17.306	5.78	-0.01
2/16/2023 14:59	9354	18.737	7.494	17.304	5.8	0
2/16/2023 14:59	9355	18.758	7.495	17.307	5.82	-0.01
2/16/2023 14:59	9356	18.739	7.495	17.307	5.83	-0.01
2/16/2023 14:59	9357	18.756	7.495	17.306	5.85	-0.01
2/16/2023 14:59	9358	18.744	7.497	17.311	5.87	-0.01
2/16/2023 14:59	9359	18.751	7.495	17.306	5.88	-0.01
2/16/2023 14:59	9360	18.743	7.497	17.31	5.9	-0.01
2/16/2023 14:59	9361	18.745	7.494	17.304	5.92	0
2/16/2023 14:59	9362	18.748	7.496	17.309	5.93	-0.01
2/16/2023 14:59	9363	18.763	7.496	17.307	5.95	-0.01
2/16/2023 14:59	9364	18.74	7.496	17.308	5.97	-0.01
2/16/2023 14:59	9365	18.766	7.497	17.31	5.98	-0.01
2/16/2023 14:59	9366	18.753	7.496	17.309	6	-0.01
2/16/2023 14:59	9367	18.764	7.497	17.31	6.02	-0.01
2/16/2023 14:59	9368	18.76	7.497	17.309	6.03	-0.01
2/16/2023 14:59	9369	18.717	7.496	17.309	6.05	-0.01
2/16/2023 14:59	9370	18.755	7.495	17.305	6.07	0
2/16/2023 15:00	9371	18.761	7.496	17.309	6.08	-0.01
2/16/2023 15:00	9372	18.746	7.496	17.309	6.1	-0.01
2/16/2023 15:00	9373	18.74	7.495	17.305	6.12	0

2/16/2023 15:00	9374	18.747	7.493	17.302	6.13	0
2/16/2023 15:00	9375	18.735	7.494	17.303	6.15	0
2/16/2023 15:00	9376	18.763	7.494	17.303	6.17	0
2/16/2023 15:00	9377	18.745	7.494	17.303	6.18	0
2/16/2023 15:00	9378	18.75	7.496	17.307	6.2	-0.01
2/16/2023 15:00	9379	18.739	7.496	17.308	6.22	-0.01
2/16/2023 15:00	9380	18.747	7.495	17.306	6.23	-0.01
2/16/2023 15:00	9381	18.735	7.495	17.307	6.25	-0.01
2/16/2023 15:00	9382	18.742	7.496	17.308	6.27	-0.01
2/16/2023 15:00	9383	18.748	7.495	17.305	6.28	0
2/16/2023 15:00	9384	18.757	7.494	17.303	6.3	0
2/16/2023 15:00	9385	18.748	7.496	17.308	6.32	-0.01
2/16/2023 15:00	9386	18.75	7.495	17.306	6.33	-0.01
2/16/2023 15:00	9387	18.764	7.494	17.304	6.35	0
2/16/2023 15:00	9388	18.762	7.497	17.309	6.37	-0.01
2/16/2023 15:00	9389	18.76	7.494	17.303	6.38	0
2/16/2023 15:00	9390	18.744	7.495	17.306	6.4	-0.01
2/16/2023 15:00	9391	18.77	7.497	17.309	6.42	-0.01
2/16/2023 15:00	9392	18.763	7.496	17.309	6.43	-0.01
2/16/2023 15:00	9393	18.743	7.494	17.304	6.45	0
2/16/2023 15:00	9394	18.758	7.497	17.31	6.47	-0.01
2/16/2023 15:00	9395	18.749	7.496	17.309	6.48	-0.01
2/16/2023 15:00	9396	18.743	7.496	17.309	6.5	-0.01
2/16/2023 15:00	9397	18.733	7.497	17.31	6.52	-0.01
2/16/2023 15:00	9398	18.755	7.497	17.311	6.53	-0.01
2/16/2023 15:00	9399	18.749	7.496	17.308	6.55	-0.01
2/16/2023 15:00	9400	18.75	7.495	17.306	6.57	-0.01
2/16/2023 15:00	9401	18.748	7.497	17.309	6.58	-0.01
2/16/2023 15:00	9402	18.756	7.496	17.307	6.6	-0.01
2/16/2023 15:00	9403	18.746	7.496	17.307	6.62	-0.01
2/16/2023 15:00	9404	18.747	7.495	17.305	6.63	0
2/16/2023 15:00	9405	18.761	7.495	17.305	6.65	0
2/16/2023 15:00	9406	18.751	7.495	17.307	6.67	-0.01
2/16/2023 15:00	9407	18.775	7.493	17.301	6.68	0
2/16/2023 15:00	9408	18.742	7.496	17.307	6.7	-0.01
2/16/2023 15:00	9409	18.746	7.497	17.311	6.72	-0.01
2/16/2023 15:00	9410	18.746	7.495	17.307	6.73	-0.01
2/16/2023 15:00	9411	18.734	7.495	17.307	6.75	-0.01
2/16/2023 15:00	9412	18.755	7.497	17.31	6.77	-0.01
2/16/2023 15:00	9413	18.735	7.496	17.308	6.78	-0.01
2/16/2023 15:00	9414	18.755	7.496	17.307	6.8	-0.01
2/16/2023 15:00	9415	18.746	7.499	17.314	6.82	-0.01
2/16/2023 15:00	9416	18.724	7.497	17.309	6.83	-0.01
2/16/2023 15:00	9417	18.756	7.497	17.31	6.85	-0.01
2/16/2023 15:00	9418	18.747	7.496	17.307	6.87	-0.01
2/16/2023 15:00	9419	18.743	7.494	17.304	6.88	0
2/16/2023 15:00	9420	18.753	7.495	17.307	6.9	-0.01

2/16/2023 15:00	9421	18.735	7.497	17.31	6.92	-0.01
2/16/2023 15:00	9422	18.742	7.496	17.308	6.93	-0.01
2/16/2023 15:00	9423	18.748	7.496	17.307	6.95	-0.01
2/16/2023 15:00	9424	18.756	7.496	17.308	6.97	-0.01
2/16/2023 15:00	9425	18.759	7.495	17.305	6.98	0
2/16/2023 15:00	9426	18.76	7.494	17.304	7	0
2/16/2023 15:00	9427	18.731	7.495	17.306	7.02	-0.01
2/16/2023 15:00	9428	18.746	7.497	17.311	7.03	-0.01
2/16/2023 15:00	9429	18.755	7.495	17.306	7.05	-0.01
2/16/2023 15:00	9430	18.756	7.495	17.306	7.07	-0.01
2/16/2023 15:01	9431	18.753	7.494	17.304	7.08	0
2/16/2023 15:01	9432	18.747	7.492	17.298	7.1	0
2/16/2023 15:01	9433	18.755	7.497	17.311	7.12	-0.01
2/16/2023 15:01	9434	18.75	7.498	17.312	7.13	-0.01
2/16/2023 15:01	9435	18.766	7.495	17.305	7.15	0
2/16/2023 15:01	9436	18.76	7.494	17.304	7.17	0
2/16/2023 15:01	9437	18.761	7.497	17.31	7.18	-0.01
2/16/2023 15:01	9438	18.745	7.496	17.309	7.2	-0.01
2/16/2023 15:01	9439	18.748	7.499	17.314	7.22	-0.01
2/16/2023 15:01	9440	18.75	7.496	17.308	7.23	-0.01
2/16/2023 15:01	9441	18.746	7.495	17.305	7.25	0
2/16/2023 15:01	9442	18.733	7.495	17.305	7.27	0
2/16/2023 15:01	9443	18.758	7.495	17.306	7.28	-0.01
2/16/2023 15:01	9444	18.785	7.495	17.307	7.3	-0.01
2/16/2023 15:01	9445	18.746	7.495	17.305	7.32	0
2/16/2023 15:01	9446	18.775	7.496	17.309	7.33	-0.01
2/16/2023 15:01	9447	18.768	7.495	17.305	7.35	0
2/16/2023 15:01	9448	18.753	7.495	17.306	7.37	-0.01
2/16/2023 15:01	9449	18.75	7.495	17.305	7.38	0
2/16/2023 15:01	9450	18.769	7.492	17.299	7.4	0
2/16/2023 15:01	9451	18.748	7.495	17.305	7.42	0
2/16/2023 15:01	9452	18.748	7.494	17.304	7.43	0
2/16/2023 15:01	9453	18.771	7.495	17.306	7.45	-0.01
2/16/2023 15:01	9454	18.735	7.495	17.305	7.47	0
2/16/2023 15:01	9455	18.756	7.495	17.306	7.48	-0.01
2/16/2023 15:01	9456	18.756	7.497	17.311	7.5	-0.01
2/16/2023 15:01	9457	18.769	7.492	17.299	7.52	0
2/16/2023 15:01	9458	18.743	7.495	17.306	7.53	-0.01
2/16/2023 15:01	9459	18.758	7.496	17.307	7.55	-0.01
2/16/2023 15:01	9460	18.762	7.498	17.312	7.57	-0.01
2/16/2023 15:01	9461	18.752	7.494	17.303	7.58	0
2/16/2023 15:01	9462	18.753	7.497	17.31	7.6	-0.01
2/16/2023 15:01	9463	18.759	7.497	17.311	7.62	-0.01
2/16/2023 15:01	9464	18.759	7.495	17.305	7.63	0
2/16/2023 15:01	9465	18.759	7.495	17.306	7.65	-0.01
2/16/2023 15:01	9466	18.743	7.496	17.308	7.67	-0.01
2/16/2023 15:01	9467	18.732	7.495	17.305	7.68	0

2/16/2023 15:01	9468	18.757	7.495	17.305	7.7	0
2/16/2023 15:01	9469	18.726	7.495	17.306	7.72	-0.01
2/16/2023 15:01	9470	18.761	7.493	17.302	7.73	0
2/16/2023 15:01	9471	18.753	7.495	17.305	7.75	0
2/16/2023 15:01	9472	18.743	7.496	17.309	7.77	-0.01
2/16/2023 15:01	9473	18.73	7.496	17.307	7.78	-0.01
2/16/2023 15:01	9474	18.753	7.495	17.305	7.8	0
2/16/2023 15:01	9475	18.764	7.497	17.31	7.82	-0.01
2/16/2023 15:01	9476	18.759	7.495	17.306	7.83	-0.01
2/16/2023 15:01	9477	18.769	7.495	17.306	7.85	-0.01
2/16/2023 15:01	9478	18.747	7.496	17.307	7.87	-0.01
2/16/2023 15:01	9479	18.745	7.496	17.308	7.88	-0.01
2/16/2023 15:01	9480	18.756	7.497	17.311	7.9	-0.01
2/16/2023 15:01	9481	18.766	7.494	17.303	7.92	0
2/16/2023 15:01	9482	18.74	7.494	17.304	7.93	0
2/16/2023 15:01	9483	18.751	7.498	17.314	7.95	-0.01
2/16/2023 15:01	9484	18.763	7.497	17.311	7.97	-0.01
2/16/2023 15:01	9485	18.766	7.496	17.307	7.98	-0.01
2/16/2023 15:01	9486	18.765	7.494	17.304	8	0
2/16/2023 15:01	9487	18.732	7.495	17.305	8.02	0
2/16/2023 15:01	9488	18.751	7.496	17.309	8.03	-0.01
2/16/2023 15:01	9489	18.727	7.495	17.305	8.05	0
2/16/2023 15:01	9490	18.746	7.496	17.309	8.07	-0.01
2/16/2023 15:02	9491	18.744	7.493	17.302	8.08	0
2/16/2023 15:02	9492	18.737	7.495	17.306	8.1	-0.01
2/16/2023 15:02	9493	18.738	7.496	17.308	8.12	-0.01
2/16/2023 15:02	9494	18.766	7.496	17.307	8.13	-0.01
2/16/2023 15:02	9495	18.754	7.494	17.304	8.15	0
2/16/2023 15:02	9496	18.739	7.495	17.306	8.17	-0.01
2/16/2023 15:02	9497	18.767	7.494	17.303	8.18	0
2/16/2023 15:02	9498	18.755	7.495	17.306	8.2	-0.01
2/16/2023 15:02	9499	18.769	7.494	17.303	8.22	0
2/16/2023 15:02	9500	18.761	7.494	17.303	8.23	0
2/16/2023 15:02	9501	18.75	7.496	17.308	8.25	-0.01
2/16/2023 15:02	9502	18.769	7.496	17.307	8.27	-0.01
2/16/2023 15:02	9503	18.738	7.495	17.305	8.28	0
2/16/2023 15:02	9504	18.737	7.493	17.301	8.3	0
2/16/2023 15:02	9505	18.753	7.495	17.306	8.32	-0.01
2/16/2023 15:02	9506	18.749	7.495	17.306	8.33	-0.01
2/16/2023 15:02	9507	18.761	7.496	17.308	8.35	-0.01
2/16/2023 15:02	9508	18.755	7.495	17.305	8.37	0
2/16/2023 15:02	9509	18.759	7.496	17.308	8.38	-0.01
2/16/2023 15:02	9510	18.764	7.493	17.302	8.4	0
2/16/2023 15:02	9511	18.755	7.496	17.308	8.42	-0.01
2/16/2023 15:02	9512	18.761	7.493	17.301	8.43	0
2/16/2023 15:02	9513	18.751	7.495	17.305	8.45	0
2/16/2023 15:02	9514	18.748	7.496	17.309	8.47	-0.01

2/16/2023 15:02	9515	18.771	7.492	17.299	8.48	0
2/16/2023 15:02	9516	18.751	7.494	17.304	8.5	0
2/16/2023 15:02	9517	18.764	7.493	17.301	8.52	0
2/16/2023 15:02	9518	18.776	7.497	17.309	8.53	-0.01
2/16/2023 15:02	9519	18.774	7.495	17.306	8.55	-0.01
2/16/2023 15:02	9520	18.735	7.496	17.309	8.57	-0.01
2/16/2023 15:02	9521	18.746	7.496	17.309	8.58	-0.01
2/16/2023 15:02	9522	18.732	7.495	17.305	8.6	0
2/16/2023 15:02	9523	18.761	7.493	17.3	8.62	0
2/16/2023 15:02	9524	18.764	7.495	17.306	8.63	-0.01
2/16/2023 15:02	9525	18.746	7.495	17.305	8.65	0
2/16/2023 15:02	9526	18.762	7.495	17.305	8.67	0
2/16/2023 15:02	9527	18.745	7.495	17.307	8.68	-0.01
2/16/2023 15:02	9528	18.761	7.495	17.305	8.7	0
2/16/2023 15:02	9529	18.747	7.495	17.305	8.72	0
2/16/2023 15:02	9530	18.761	7.495	17.306	8.73	-0.01
2/16/2023 15:02	9531	18.748	7.495	17.306	8.75	-0.01
2/16/2023 15:02	9532	18.749	7.492	17.3	8.77	0
2/16/2023 15:02	9533	18.744	7.495	17.306	8.78	-0.01
2/16/2023 15:02	9534	18.763	7.495	17.305	8.8	0
2/16/2023 15:02	9535	18.74	7.496	17.308	8.82	-0.01
2/16/2023 15:02	9536	18.739	7.494	17.304	8.83	0
2/16/2023 15:02	9537	18.754	7.495	17.306	8.85	-0.01
2/16/2023 15:02	9538	18.753	7.492	17.299	8.87	0
2/16/2023 15:02	9539	18.747	7.495	17.305	8.88	0
2/16/2023 15:02	9540	18.74	7.495	17.307	8.9	-0.01
2/16/2023 15:02	9541	18.757	7.496	17.307	8.92	-0.01
2/16/2023 15:02	9542	18.746	7.493	17.301	8.93	0
2/16/2023 15:02	9543	18.751	7.494	17.304	8.95	0
2/16/2023 15:02	9544	18.743	7.496	17.309	8.97	-0.01
2/16/2023 15:02	9545	18.76	7.493	17.301	8.98	0
2/16/2023 15:02	9546	18.759	7.493	17.302	9	0
2/16/2023 15:02	9547	18.763	7.496	17.307	9.02	-0.01
2/16/2023 15:02	9548	18.761	7.495	17.305	9.03	0
2/16/2023 15:02	9549	18.737	7.495	17.306	9.05	-0.01
2/16/2023 15:02	9550	18.758	7.495	17.306	9.07	-0.01
2/16/2023 15:03	9551	18.741	7.495	17.305	9.08	0
2/16/2023 15:03	9552	18.748	7.494	17.303	9.1	0
2/16/2023 15:03	9553	18.746	7.496	17.307	9.12	-0.01
2/16/2023 15:03	9554	18.759	7.494	17.303	9.13	0
2/16/2023 15:03	9555	18.748	7.493	17.302	9.15	0
2/16/2023 15:03	9556	18.75	7.495	17.305	9.17	0
2/16/2023 15:03	9557	18.764	7.492	17.3	9.18	0
2/16/2023 15:03	9558	18.732	7.496	17.307	9.2	-0.01
2/16/2023 15:03	9559	18.752	7.494	17.303	9.22	0
2/16/2023 15:03	9560	18.768	7.493	17.3	9.23	0
2/16/2023 15:03	9561	18.759	7.494	17.303	9.25	0

2/16/2023 15:03	9562	18.766	7.494	17.303	9.27	0
2/16/2023 15:03	9563	18.745	7.495	17.305	9.28	0
2/16/2023 15:03	9564	18.756	7.493	17.301	9.3	0
2/16/2023 15:03	9565	18.745	7.494	17.304	9.32	0
2/16/2023 15:03	9566	18.779	7.494	17.303	9.33	0
2/16/2023 15:03	9567	18.746	7.497	17.311	9.35	-0.01
2/16/2023 15:03	9568	18.742	7.493	17.301	9.37	0
2/16/2023 15:03	9569	18.753	7.495	17.306	9.38	-0.01
2/16/2023 15:03	9570	18.748	7.496	17.307	9.4	-0.01
2/16/2023 15:03	9571	18.736	7.496	17.308	9.42	-0.01
2/16/2023 15:03	9572	18.738	7.494	17.304	9.43	0
2/16/2023 15:03	9573	18.765	7.493	17.301	9.45	0
2/16/2023 15:03	9574	18.749	7.494	17.303	9.47	0
2/16/2023 15:03	9575	18.745	7.494	17.304	9.48	0
2/16/2023 15:03	9576	18.737	7.493	17.302	9.5	0
2/16/2023 15:03	9577	18.765	7.492	17.3	9.52	0
2/16/2023 15:03	9578	18.75	7.495	17.306	9.53	-0.01
2/16/2023 15:03	9579	18.743	7.495	17.305	9.55	0
2/16/2023 15:03	9580	18.751	7.496	17.308	9.57	-0.01
2/16/2023 15:03	9581	18.753	7.496	17.307	9.58	-0.01
2/16/2023 15:03	9582	18.747	7.497	17.31	9.6	-0.01
2/16/2023 15:03	9583	18.774	7.495	17.306	9.62	-0.01
2/16/2023 15:03	9584	18.753	7.496	17.309	9.63	-0.01
2/16/2023 15:03	9585	18.753	7.495	17.306	9.65	-0.01
2/16/2023 15:03	9586	18.748	7.497	17.311	9.67	-0.01
2/16/2023 15:03	9587	18.747	7.495	17.307	9.68	-0.01
2/16/2023 15:03	9588	18.748	7.495	17.305	9.7	0
2/16/2023 15:03	9589	18.735	7.497	17.309	9.72	-0.01
2/16/2023 15:03	9590	18.763	7.494	17.304	9.73	0
2/16/2023 15:03	9591	18.745	7.494	17.303	9.75	0
2/16/2023 15:03	9592	18.742	7.495	17.305	9.77	0
2/16/2023 15:03	9593	18.767	7.494	17.304	9.78	0
2/16/2023 15:03	9594	18.741	7.496	17.309	9.8	-0.01
2/16/2023 15:03	9595	18.758	7.496	17.308	9.82	-0.01
2/16/2023 15:03	9596	18.753	7.496	17.309	9.83	-0.01
2/16/2023 15:03	9597	18.758	7.494	17.303	9.85	0
2/16/2023 15:03	9598	18.751	7.496	17.309	9.87	-0.01
2/16/2023 15:03	9599	18.759	7.497	17.309	9.88	-0.01
2/16/2023 15:03	9600	18.766	7.495	17.305	9.9	0
2/16/2023 15:03	9601	18.724	7.494	17.303	9.92	0
2/16/2023 15:03	9602	18.748	7.494	17.303	9.93	0
2/16/2023 15:03	9603	18.77	7.495	17.305	9.95	0
2/16/2023 15:03	9604	18.763	7.494	17.303	9.97	0
2/16/2023 15:03	9605	18.761	7.495	17.305	9.98	0
2/16/2023 15:03	9606	18.761	7.494	17.303	10	0
2/16/2023 15:03	9607	18.753	7.496	17.307	10.02	-0.01
2/16/2023 15:03	9608	18.774	7.495	17.307	10.03	-0.01



2/16/2023 15:03	9609	18.753	7.496	17.308	10.05	-0.01
2/16/2023 15:03	9610	18.771	7.495	17.305	10.07	0
2/16/2023 15:04	9611	18.756	7.495	17.306	10.08	-0.01
2/16/2023 15:04	9612	18.748	7.493	17.302	10.1	0
2/16/2023 15:04	9613	18.766	7.494	17.303	10.12	0
2/16/2023 15:04	9614	18.723	7.492	17.299	10.13	0
2/16/2023 15:04	9615	18.759	7.496	17.309	10.15	-0.01
2/16/2023 15:04	9616	18.776	7.494	17.305	10.17	0
2/16/2023 15:04	9617	18.731	7.496	17.308	10.18	-0.01
2/16/2023 15:04	9618	18.735	7.495	17.305	10.2	0
2/16/2023 15:04	9619	18.727	7.495	17.305	10.22	0
2/16/2023 15:04	9620	18.738	7.494	17.302	10.23	0
2/16/2023 15:04	9621	18.761	7.497	17.31	10.25	-0.01
2/16/2023 15:04	9622	18.748	7.496	17.308	10.27	-0.01
2/16/2023 15:04	9623	18.768	7.495	17.307	10.28	-0.01
2/16/2023 15:04	9624	18.766	7.494	17.304	10.3	0
2/16/2023 15:04	9625	18.733	7.496	17.309	10.32	-0.01
2/16/2023 15:04	9626	18.74	7.496	17.308	10.33	-0.01
2/16/2023 15:04	9627	18.746	7.494	17.305	10.35	0
2/16/2023 15:04	9628	18.753	7.493	17.302	10.37	0
2/16/2023 15:04	9629	18.722	7.492	17.299	10.38	0
2/16/2023 15:04	9630	18.761	7.491	17.295	10.4	0.01
2/16/2023 15:04	9631	18.735	7.495	17.305	10.42	0
2/16/2023 15:04	9632	18.74	7.494	17.304	10.43	0
2/16/2023 15:04	9633	18.776	7.494	17.304	10.45	0
2/16/2023 15:04	9634	18.756	7.493	17.301	10.47	0
2/16/2023 15:04	9635	18.767	7.493	17.3	10.48	0
2/16/2023 15:04	9636	18.758	7.494	17.304	10.5	0
2/16/2023 15:04	9637	18.768	7.493	17.301	10.52	0
2/16/2023 15:04	9638	18.763	7.496	17.308	10.53	-0.01
2/16/2023 15:04	9639	18.763	7.494	17.304	10.55	0
2/16/2023 15:04	9640	18.762	7.494	17.302	10.57	0
2/16/2023 15:04	9641	18.75	7.495	17.306	10.58	-0.01
2/16/2023 15:04	9642	18.745	7.496	17.308	10.6	-0.01
2/16/2023 15:04	9643	18.744	7.494	17.302	10.62	0
2/16/2023 15:04	9644	18.766	7.494	17.304	10.63	0
2/16/2023 15:04	9645	18.737	7.496	17.309	10.65	-0.01
2/16/2023 15:04	9646	18.756	7.495	17.305	10.67	0
2/16/2023 15:04	9647	18.734	7.495	17.305	10.68	0
2/16/2023 15:04	9648	18.743	7.493	17.302	10.7	0
2/16/2023 15:04	9649	18.753	7.496	17.309	10.72	-0.01
2/16/2023 15:04	9650	18.74	7.493	17.302	10.73	0
2/16/2023 15:04	9651	18.753	7.495	17.307	10.75	-0.01
2/16/2023 15:04	9652	18.758	7.495	17.305	10.77	0
2/16/2023 15:04	9653	18.743	7.495	17.306	10.78	-0.01
2/16/2023 15:04	9654	18.762	7.492	17.299	10.8	0
2/16/2023 15:04	9655	18.716	7.493	17.302	10.82	0

2/16/2023 15:04	9656	18.75	7.493	17.302	10.83	0
2/16/2023 15:04	9657	18.782	7.494	17.304	10.85	0
2/16/2023 15:04	9658	18.755	7.495	17.306	10.87	-0.01
2/16/2023 15:04	9659	18.757	7.496	17.308	10.88	-0.01
2/16/2023 15:04	9660	18.754	7.495	17.306	10.9	-0.01
2/16/2023 15:04	9661	18.728	7.493	17.301	10.92	0
2/16/2023 15:04	9662	18.764	7.496	17.308	10.93	-0.01
2/16/2023 15:04	9663	18.758	7.493	17.302	10.95	0
2/16/2023 15:04	9664	18.75	7.495	17.306	10.97	-0.01
2/16/2023 15:04	9665	18.759	7.496	17.309	10.98	-0.01
2/16/2023 15:04	9666	18.758	7.496	17.309	11	-0.01
2/16/2023 15:04	9667	18.756	7.493	17.301	11.02	0
2/16/2023 15:04	9668	18.748	7.494	17.303	11.03	0
2/16/2023 15:04	9669	18.727	7.497	17.31	11.05	-0.01
2/16/2023 15:04	9670	18.746	7.495	17.306	11.07	-0.01
2/16/2023 15:05	9671	18.75	7.493	17.301	11.08	0
2/16/2023 15:05	9672	18.727	7.494	17.304	11.1	0
2/16/2023 15:05	9673	18.747	7.494	17.304	11.12	0
2/16/2023 15:05	9674	18.75	7.496	17.308	11.13	-0.01
2/16/2023 15:05	9675	18.734	7.495	17.305	11.15	0
2/16/2023 15:05	9676	18.727	7.497	17.31	11.17	-0.01
2/16/2023 15:05	9677	18.748	7.495	17.307	11.18	-0.01
2/16/2023 15:05	9678	18.748	7.493	17.302	11.2	0
2/16/2023 15:05	9679	18.751	7.495	17.305	11.22	0
2/16/2023 15:05	9680	18.748	7.496	17.307	11.23	-0.01
2/16/2023 15:05	9681	18.741	7.495	17.307	11.25	-0.01
2/16/2023 15:05	9682	18.743	7.495	17.306	11.27	-0.01
2/16/2023 15:05	9683	18.761	7.493	17.302	11.28	0
2/16/2023 15:05	9684	18.757	7.494	17.304	11.3	0
2/16/2023 15:05	9685	18.751	7.496	17.307	11.32	-0.01
2/16/2023 15:05	9686	18.763	7.496	17.307	11.33	-0.01
2/16/2023 15:05	9687	18.748	7.497	17.311	11.35	-0.01
2/16/2023 15:05	9688	18.75	7.494	17.302	11.37	0
2/16/2023 15:05	9689	18.74	7.496	17.307	11.38	-0.01
2/16/2023 15:05	9690	18.734	7.495	17.305	11.4	0
2/16/2023 15:05	9691	18.772	7.495	17.306	11.42	-0.01
2/16/2023 15:05	9692	18.727	7.494	17.303	11.43	0
2/16/2023 15:05	9693	18.77	7.494	17.303	11.45	0
2/16/2023 15:05	9694	18.752	7.495	17.305	11.47	0
2/16/2023 15:05	9695	18.738	7.495	17.306	11.48	-0.01
2/16/2023 15:05	9696	18.75	7.493	17.302	11.5	0
2/16/2023 15:05	9697	18.764	7.494	17.304	11.52	0
2/16/2023 15:05	9698	18.756	7.494	17.305	11.53	0
2/16/2023 15:05	9699	18.764	7.492	17.299	11.55	0
2/16/2023 15:05	9700	18.754	7.494	17.303	11.57	0
2/16/2023 15:05	9701	18.754	7.494	17.303	11.58	0
2/16/2023 15:05	9702	18.761	7.496	17.308	11.6	-0.01

2/16/2023 15:05	9703	18.735	7.495	17.306	11.62	-0.01
2/16/2023 15:05	9704	18.763	7.495	17.305	11.63	0
2/16/2023 15:05	9705	18.775	7.493	17.301	11.65	0
2/16/2023 15:05	9706	18.734	7.493	17.302	11.67	0
2/16/2023 15:05	9707	18.741	7.494	17.304	11.68	0
2/16/2023 15:05	9708	18.753	7.492	17.298	11.7	0
2/16/2023 15:05	9709	18.743	7.493	17.301	11.72	0
2/16/2023 15:05	9710	18.767	7.496	17.308	11.73	-0.01
2/16/2023 15:05	9711	18.75	7.496	17.308	11.75	-0.01
2/16/2023 15:05	9712	18.737	7.494	17.304	11.77	0
2/16/2023 15:05	9713	18.756	7.496	17.308	11.78	-0.01
2/16/2023 15:05	9714	18.752	7.495	17.306	11.8	-0.01
2/16/2023 15:05	9715	18.739	7.495	17.306	11.82	-0.01
2/16/2023 15:05	9716	18.746	7.494	17.304	11.83	0
2/16/2023 15:05	9717	18.77	7.496	17.308	11.85	-0.01
2/16/2023 15:05	9718	18.733	7.492	17.299	11.87	0
2/16/2023 15:05	9719	18.752	7.493	17.302	11.88	0
2/16/2023 15:05	9720	18.752	7.494	17.302	11.9	0
2/16/2023 15:05	9721	18.766	7.495	17.305	11.92	0
2/16/2023 15:05	9722	18.749	7.496	17.308	11.93	-0.01
2/16/2023 15:05	9723	18.747	7.495	17.305	11.95	0
2/16/2023 15:05	9724	18.764	7.496	17.309	11.97	-0.01
2/16/2023 15:05	9725	18.758	7.497	17.309	11.98	-0.01
2/16/2023 15:05	9726	18.748	7.496	17.308	12	-0.01
2/16/2023 15:05	9727	18.76	7.497	17.31	12.02	-0.01
2/16/2023 15:05	9728	18.746	7.494	17.304	12.03	0
2/16/2023 15:05	9729	18.749	7.496	17.309	12.05	-0.01
2/16/2023 15:05	9730	18.761	7.497	17.311	12.07	-0.01
2/16/2023 15:06	9731	18.732	7.497	17.31	12.08	-0.01
2/16/2023 15:06	9732	18.758	7.498	17.312	12.1	-0.01
2/16/2023 15:06	9733	18.755	7.498	17.312	12.12	-0.01
2/16/2023 15:06	9734	18.75	7.494	17.303	12.13	0
2/16/2023 15:06	9735	18.727	7.494	17.304	12.15	0
2/16/2023 15:06	9736	18.746	7.496	17.307	12.17	-0.01
2/16/2023 15:06	9737	18.727	7.496	17.307	12.18	-0.01
2/16/2023 15:06	9738	18.737	7.496	17.307	12.2	-0.01
2/16/2023 15:06	9739	18.74	7.497	17.31	12.22	-0.01
2/16/2023 15:06	9740	18.75	7.497	17.31	12.23	-0.01
2/16/2023 15:06	9741	18.743	7.498	17.312	12.25	-0.01
2/16/2023 15:06	9742	18.74	7.496	17.309	12.27	-0.01
2/16/2023 15:06	9743	18.766	7.493	17.301	12.28	0
2/16/2023 15:06	9744	18.752	7.495	17.305	12.3	0
2/16/2023 15:06	9745	18.749	7.495	17.306	12.32	-0.01
2/16/2023 15:06	9746	18.75	7.496	17.309	12.33	-0.01
2/16/2023 15:06	9747	18.751	7.495	17.305	12.35	0
2/16/2023 15:06	9748	18.745	7.494	17.303	12.37	0
2/16/2023 15:06	9749	18.749	7.494	17.303	12.38	0

2/16/2023 15:06	9750	18.743	7.493	17.302	12.4	0
2/16/2023 15:06	9751	18.749	7.495	17.306	12.42	-0.01
2/16/2023 15:06	9752	18.766	7.495	17.306	12.43	-0.01
2/16/2023 15:06	9753	18.749	7.493	17.302	12.45	0
2/16/2023 15:06	9754	18.755	7.494	17.304	12.47	0
2/16/2023 15:06	9755	18.739	7.495	17.305	12.48	0
2/16/2023 15:06	9756	18.743	7.494	17.304	12.5	0
2/16/2023 15:06	9757	18.774	7.494	17.303	12.52	0
2/16/2023 15:06	9758	18.751	7.494	17.304	12.53	0
2/16/2023 15:06	9759	18.756	7.495	17.305	12.55	0
2/16/2023 15:06	9760	18.737	7.496	17.307	12.57	-0.01
2/16/2023 15:06	9761	18.753	7.493	17.302	12.58	0
2/16/2023 15:06	9762	18.748	7.493	17.302	12.6	0
2/16/2023 15:06	9763	18.753	7.494	17.303	12.62	0
2/16/2023 15:06	9764	18.752	7.495	17.305	12.63	0
2/16/2023 15:06	9765	18.745	7.494	17.304	12.65	0
2/16/2023 15:06	9766	18.77	7.494	17.304	12.67	0
2/16/2023 15:06	9767	18.75	7.495	17.305	12.68	0
2/16/2023 15:06	9768	18.74	7.496	17.309	12.7	-0.01
2/16/2023 15:06	9769	18.743	7.494	17.304	12.72	0
2/16/2023 15:06	9770	18.746	7.496	17.308	12.73	-0.01
2/16/2023 15:06	9771	18.769	7.495	17.307	12.75	-0.01
2/16/2023 15:06	9772	18.751	7.495	17.306	12.77	-0.01
2/16/2023 15:06	9773	18.749	7.492	17.299	12.78	0
2/16/2023 15:06	9774	18.771	7.493	17.3	12.8	0
2/16/2023 15:06	9775	18.753	7.494	17.303	12.82	0
2/16/2023 15:06	9776	18.754	7.493	17.301	12.83	0
2/16/2023 15:06	9777	18.735	7.494	17.304	12.85	0
2/16/2023 15:06	9778	18.748	7.494	17.303	12.87	0
2/16/2023 15:06	9779	18.769	7.494	17.302	12.88	0
2/16/2023 15:06	9780	18.773	7.494	17.303	12.9	0
2/16/2023 15:06	9781	18.773	7.494	17.304	12.92	0
2/16/2023 15:06	9782	18.754	7.494	17.303	12.93	0
2/16/2023 15:06	9783	18.752	7.496	17.308	12.95	-0.01
2/16/2023 15:06	9784	18.779	7.495	17.305	12.97	0
2/16/2023 15:06	9785	18.74	7.495	17.305	12.98	0
2/16/2023 15:06	9786	18.759	7.494	17.303	13	0
2/16/2023 15:06	9787	18.747	7.494	17.305	13.02	0
2/16/2023 15:06	9788	18.756	7.493	17.301	13.03	0
2/16/2023 15:06	9789	18.757	7.496	17.307	13.05	-0.01
2/16/2023 15:06	9790	18.755	7.495	17.306	13.07	-0.01
2/16/2023 15:07	9791	18.76	7.495	17.306	13.08	-0.01
2/16/2023 15:07	9792	18.767	7.494	17.303	13.1	0
2/16/2023 15:07	9793	18.75	7.497	17.311	13.12	-0.01
2/16/2023 15:07	9794	18.735	7.494	17.304	13.13	0
2/16/2023 15:07	9795	18.743	7.493	17.302	13.15	0
2/16/2023 15:07	9796	18.752	7.494	17.304	13.17	0

2/16/2023 15:07	9797	18.763	7.493	17.301	13.18	0
2/16/2023 15:07	9798	18.754	7.495	17.306	13.2	-0.01
2/16/2023 15:07	9799	18.759	7.496	17.307	13.22	-0.01
2/16/2023 15:07	9800	18.729	7.493	17.302	13.23	0
2/16/2023 15:07	9801	18.751	7.492	17.299	13.25	0
2/16/2023 15:07	9802	18.756	7.494	17.304	13.27	0
2/16/2023 15:07	9803	18.745	7.496	17.309	13.28	-0.01
2/16/2023 15:07	9804	18.753	7.494	17.303	13.3	0
2/16/2023 15:07	9805	18.746	7.495	17.307	13.32	-0.01
2/16/2023 15:07	9806	18.743	7.495	17.306	13.33	-0.01
2/16/2023 15:07	9807	18.765	7.495	17.306	13.35	-0.01
2/16/2023 15:07	9808	18.753	7.494	17.303	13.37	0
2/16/2023 15:07	9809	18.782	7.494	17.303	13.38	0
2/16/2023 15:07	9810	18.768	7.494	17.303	13.4	0
2/16/2023 15:07	9811	18.73	7.492	17.299	13.42	0
2/16/2023 15:07	9812	18.76	7.496	17.309	13.43	-0.01
2/16/2023 15:07	9813	18.759	7.495	17.305	13.45	0
2/16/2023 15:07	9814	18.745	7.493	17.302	13.47	0
2/16/2023 15:07	9815	18.747	7.495	17.306	13.48	-0.01
2/16/2023 15:07	9816	18.749	7.493	17.301	13.5	0
2/16/2023 15:07	9817	18.759	7.494	17.304	13.52	0
2/16/2023 15:07	9818	18.762	7.494	17.304	13.53	0
2/16/2023 15:07	9819	18.75	7.494	17.304	13.55	0
2/16/2023 15:07	9820	18.732	7.494	17.303	13.57	0
2/16/2023 15:07	9821	18.742	7.493	17.301	13.58	0
2/16/2023 15:07	9822	18.794	7.494	17.302	13.6	0
2/16/2023 15:07	9823	18.786	7.493	17.302	13.62	0
2/16/2023 15:07	9824	18.754	7.493	17.301	13.63	0
2/16/2023 15:07	9825	18.77	7.492	17.3	13.65	0
2/16/2023 15:07	9826	18.753	7.494	17.304	13.67	0
2/16/2023 15:07	9827	18.73	7.495	17.306	13.68	-0.01
2/16/2023 15:07	9828	18.765	7.494	17.304	13.7	0
2/16/2023 15:07	9829	18.763	7.494	17.303	13.72	0
2/16/2023 15:07	9830	18.737	7.494	17.304	13.73	0
2/16/2023 15:07	9831	18.75	7.492	17.3	13.75	0
2/16/2023 15:07	9832	18.761	7.493	17.301	13.77	0
2/16/2023 15:07	9833	18.737	7.495	17.306	13.78	-0.01
2/16/2023 15:07	9834	18.763	7.495	17.305	13.8	0
2/16/2023 15:07	9835	18.773	7.492	17.3	13.82	0
2/16/2023 15:07	9836	18.753	7.493	17.302	13.83	0
2/16/2023 15:07	9837	18.771	7.491	17.296	13.85	0
2/16/2023 15:07	9838	18.745	7.494	17.302	13.87	0
2/16/2023 15:07	9839	18.741	7.493	17.302	13.88	0
2/16/2023 15:07	9840	18.756	7.494	17.302	13.9	0
2/16/2023 15:07	9841	18.772	7.494	17.303	13.92	0
2/16/2023 15:07	9842	18.724	7.492	17.299	13.93	0
2/16/2023 15:07	9843	18.767	7.491	17.297	13.95	0

2/16/2023 15:07	9844	18.76	7.493	17.302	13.97	0
2/16/2023 15:07	9845	18.745	7.493	17.301	13.98	0
2/16/2023 15:07	9846	18.749	7.495	17.305	14	0
2/16/2023 15:07	9847	18.751	7.494	17.303	14.02	0
2/16/2023 15:07	9848	18.752	7.492	17.299	14.03	0
2/16/2023 15:07	9849	18.74	7.492	17.3	14.05	0
2/16/2023 15:07	9850	18.743	7.494	17.304	14.07	0
2/16/2023 15:08	9851	18.755	7.493	17.302	14.08	0
2/16/2023 15:08	9852	18.74	7.493	17.301	14.1	0
2/16/2023 15:08	9853	18.737	7.493	17.301	14.12	0
2/16/2023 15:08	9854	18.75	7.493	17.302	14.13	0
2/16/2023 15:08	9855	18.74	7.493	17.3	14.15	0
2/16/2023 15:08	9856	18.748	7.492	17.299	14.17	0
2/16/2023 15:08	9857	18.76	7.493	17.302	14.18	0
2/16/2023 15:08	9858	18.762	7.494	17.303	14.2	0
2/16/2023 15:08	9859	18.746	7.494	17.302	14.22	0
2/16/2023 15:08	9860	18.754	7.493	17.301	14.23	0
2/16/2023 15:08	9861	18.746	7.494	17.304	14.25	0
2/16/2023 15:08	9862	18.771	7.493	17.3	14.27	0
2/16/2023 15:08	9863	18.754	7.494	17.304	14.28	0
2/16/2023 15:08	9864	18.755	7.494	17.303	14.3	0
2/16/2023 15:08	9865	18.759	7.492	17.299	14.32	0
2/16/2023 15:08	9866	18.744	7.495	17.306	14.33	-0.01
2/16/2023 15:08	9867	18.756	7.491	17.298	14.35	0
2/16/2023 15:08	9868	18.765	7.494	17.304	14.37	0
2/16/2023 15:08	9869	18.745	7.495	17.305	14.38	0
2/16/2023 15:08	9870	18.732	7.493	17.302	14.4	0
2/16/2023 15:08	9871	18.758	7.495	17.305	14.42	0
2/16/2023 15:08	9872	18.738	7.496	17.308	14.43	-0.01
2/16/2023 15:08	9873	18.757	7.493	17.301	14.45	0
2/16/2023 15:08	9874	18.747	7.494	17.303	14.47	0
2/16/2023 15:08	9875	18.764	7.494	17.303	14.48	0
2/16/2023 15:08	9876	18.725	7.492	17.3	14.5	0
2/16/2023 15:08	9877	18.769	7.492	17.299	14.52	0
2/16/2023 15:08	9878	18.756	7.493	17.301	14.53	0
2/16/2023 15:08	9879	18.786	7.492	17.298	14.55	0
2/16/2023 15:08	9880	18.748	7.493	17.301	14.57	0
2/16/2023 15:08	9881	18.745	7.494	17.304	14.58	0
2/16/2023 15:08	9882	18.763	7.492	17.298	14.6	0
2/16/2023 15:08	9883	18.76	7.493	17.301	14.62	0
2/16/2023 15:08	9884	18.751	7.494	17.304	14.63	0
2/16/2023 15:08	9885	18.76	7.494	17.304	14.65	0
2/16/2023 15:08	9886	18.757	7.496	17.308	14.67	-0.01
2/16/2023 15:08	9887	18.75	7.495	17.305	14.68	0
2/16/2023 15:08	9888	18.746	7.494	17.304	14.7	0
2/16/2023 15:08	9889	18.751	7.494	17.304	14.72	0
2/16/2023 15:08	9890	18.76	7.495	17.305	14.73	0

2/16/2023 15:08	9891	18.755	7.492	17.3	14.75	0
2/16/2023 15:08	9892	18.731	7.494	17.303	14.77	0
2/16/2023 15:08	9893	18.759	7.493	17.301	14.78	0
2/16/2023 15:08	9894	18.737	7.494	17.303	14.8	0
2/16/2023 15:08	9895	18.743	7.492	17.298	14.82	0
2/16/2023 15:08	9896	18.76	7.493	17.301	14.83	0
2/16/2023 15:08	9897	18.74	7.494	17.304	14.85	0
2/16/2023 15:08	9898	18.761	7.492	17.298	14.87	0
2/16/2023 15:08	9899	18.756	7.494	17.304	14.88	0
2/16/2023 15:08	9900	18.752	7.495	17.306	14.9	-0.01
2/16/2023 15:08	9901	18.756	7.494	17.304	14.92	0
2/16/2023 15:08	9902	18.738	7.493	17.301	14.93	0
2/16/2023 15:08	9903	18.751	7.493	17.302	14.95	0
2/16/2023 15:08	9904	18.757	7.494	17.304	14.97	0
2/16/2023 15:08	9905	18.766	7.494	17.304	14.98	0
2/16/2023 15:08	9906	18.766	7.493	17.302	15	0
2/16/2023 15:08	9907	18.752	7.494	17.304	15.02	0
2/16/2023 15:08	9908	18.764	7.493	17.3	15.03	0
2/16/2023 15:08	9909	18.759	7.495	17.305	15.05	0
2/16/2023 15:08	9910	18.756	7.494	17.304	15.07	0
2/16/2023 15:09	9911	18.742	7.493	17.302	15.08	0
2/16/2023 15:09	9912	18.737	7.495	17.307	15.1	-0.01
2/16/2023 15:09	9913	18.753	7.495	17.307	15.12	-0.01
2/16/2023 15:09	9914	18.734	7.495	17.306	15.13	-0.01
2/16/2023 15:09	9915	18.76	7.494	17.304	15.15	0
2/16/2023 15:09	9916	18.764	7.494	17.304	15.17	0
2/16/2023 15:09	9917	18.746	7.495	17.305	15.18	0
2/16/2023 15:09	9918	18.77	7.494	17.304	15.2	0
2/16/2023 15:09	9919	18.751	7.494	17.305	15.22	0
2/16/2023 15:09	9920	18.765	7.495	17.307	15.23	-0.01
2/16/2023 15:09	9921	18.753	7.494	17.304	15.25	0
2/16/2023 15:09	9922	18.759	7.492	17.3	15.27	0
2/16/2023 15:09	9923	18.768	7.493	17.301	15.28	0
2/16/2023 15:09	9924	18.761	7.495	17.305	15.3	0
2/16/2023 15:09	9925	18.758	7.495	17.306	15.32	-0.01
2/16/2023 15:09	9926	18.757	7.495	17.306	15.33	-0.01
2/16/2023 15:09	9927	18.761	7.493	17.301	15.35	0
2/16/2023 15:09	9928	18.743	7.494	17.303	15.37	0
2/16/2023 15:09	9929	18.75	7.493	17.301	15.38	0
2/16/2023 15:09	9930	18.741	7.493	17.301	15.4	0
2/16/2023 15:09	9931	18.749	7.492	17.3	15.42	0
2/16/2023 15:09	9932	18.737	7.494	17.303	15.43	0
2/16/2023 15:09	9933	18.744	7.492	17.3	15.45	0
2/16/2023 15:09	9934	18.745	7.494	17.305	15.47	0
2/16/2023 15:09	9935	18.77	7.493	17.301	15.48	0
2/16/2023 15:09	9936	18.771	7.494	17.304	15.5	0
2/16/2023 15:09	9937	18.748	7.494	17.304	15.52	0

2/16/2023 15:09	9938	18.757	7.492	17.298	15.53	0
2/16/2023 15:09	9939	18.747	7.492	17.299	15.55	0
2/16/2023 15:09	9940	18.758	7.494	17.304	15.57	0
2/16/2023 15:09	9941	18.744	7.494	17.304	15.58	0
2/16/2023 15:09	9942	18.774	7.494	17.304	15.6	0
2/16/2023 15:09	9943	18.742	7.495	17.306	15.62	-0.01
2/16/2023 15:09	9944	18.76	7.492	17.299	15.63	0
2/16/2023 15:09	9945	18.766	7.495	17.307	15.65	-0.01
2/16/2023 15:09	9946	18.746	7.495	17.305	15.67	0
2/16/2023 15:09	9947	18.748	7.495	17.306	15.68	-0.01
2/16/2023 15:09	9948	18.755	7.495	17.305	15.7	0
2/16/2023 15:09	9949	18.74	7.494	17.304	15.72	0
2/16/2023 15:09	9950	18.732	7.494	17.305	15.73	0
2/16/2023 15:09	9951	18.73	7.495	17.306	15.75	-0.01
2/16/2023 15:09	9952	18.756	7.493	17.302	15.77	0
2/16/2023 15:09	9953	18.753	7.494	17.303	15.78	0
2/16/2023 15:09	9954	18.74	7.495	17.305	15.8	0
2/16/2023 15:09	9955	18.748	7.494	17.304	15.82	0
2/16/2023 15:09	9956	18.763	7.493	17.3	15.83	0
2/16/2023 15:09	9957	18.759	7.496	17.307	15.85	-0.01
2/16/2023 15:09	9958	18.757	7.492	17.299	15.87	0
2/16/2023 15:09	9959	18.74	7.495	17.307	15.88	-0.01
2/16/2023 15:09	9960	18.756	7.494	17.303	15.9	0
2/16/2023 15:09	9961	18.734	7.493	17.301	15.92	0
2/16/2023 15:09	9962	18.74	7.493	17.302	15.93	0
2/16/2023 15:09	9963	18.761	7.496	17.307	15.95	-0.01
2/16/2023 15:09	9964	18.75	7.495	17.305	15.97	0
2/16/2023 15:09	9965	18.75	7.495	17.305	15.98	0
2/16/2023 15:09	9966	18.745	7.494	17.303	16	0
2/16/2023 15:09	9967	18.751	7.493	17.301	16.02	0
2/16/2023 15:09	9968	18.764	7.494	17.304	16.03	0
2/16/2023 15:09	9969	18.756	7.496	17.307	16.05	-0.01
2/16/2023 15:09	9970	18.743	7.494	17.304	16.07	0
2/16/2023 15:10	9971	18.762	7.494	17.303	16.08	0
2/16/2023 15:10	9972	18.743	7.494	17.303	16.1	0
2/16/2023 15:10	9973	18.753	7.494	17.304	16.12	0
2/16/2023 15:10	9974	18.758	7.494	17.304	16.13	0
2/16/2023 15:10	9975	18.753	7.495	17.306	16.15	-0.01
2/16/2023 15:10	9976	18.722	7.494	17.303	16.17	0
2/16/2023 15:10	9977	18.759	7.493	17.3	16.18	0
2/16/2023 15:10	9978	18.753	7.493	17.302	16.2	0
2/16/2023 15:10	9979	18.774	7.495	17.306	16.22	-0.01
2/16/2023 15:10	9980	18.739	7.495	17.305	16.23	0
2/16/2023 15:10	9981	18.753	7.496	17.309	16.25	-0.01
2/16/2023 15:10	9982	18.74	7.493	17.302	16.27	0
2/16/2023 15:10	9983	18.74	7.493	17.3	16.28	0
2/16/2023 15:10	9984	18.75	7.496	17.308	16.3	-0.01



2/16/2023 15:10	9985	18.749	7.494	17.303	16.32	0
2/16/2023 15:10	9986	18.74	7.495	17.305	16.33	0
2/16/2023 15:10	9987	18.748	7.497	17.311	16.35	-0.01
2/16/2023 15:10	9988	18.737	7.496	17.307	16.37	-0.01
2/16/2023 15:10	9989	18.78	7.494	17.303	16.38	0
2/16/2023 15:10	9990	18.757	7.495	17.305	16.4	0
2/16/2023 15:10	9991	18.746	7.493	17.302	16.42	0
2/16/2023 15:10	9992	18.751	7.494	17.304	16.43	0
2/16/2023 15:10	9993	18.759	7.494	17.304	16.45	0
2/16/2023 15:10	9994	18.746	7.492	17.298	16.47	0
2/16/2023 15:10	9995	18.731	7.498	17.312	16.48	-0.01
2/16/2023 15:10	9996	18.75	7.495	17.306	16.5	-0.01
2/16/2023 15:10	9997	18.753	7.496	17.307	16.52	-0.01
2/16/2023 15:10	9998	18.756	7.493	17.301	16.53	0
2/16/2023 15:10	9999	18.753	7.492	17.299	16.55	0
2/16/2023 15:10	10000	18.739	7.494	17.304	16.57	0
2/16/2023 15:10	10001	18.731	7.495	17.307	16.58	-0.01
2/16/2023 15:10	10002	18.751	7.496	17.309	16.6	-0.01
2/16/2023 15:10	10003	18.748	7.494	17.305	16.62	0
2/16/2023 15:10	10004	18.741	7.49	17.295	16.63	0.01
2/16/2023 15:10	10005	18.761	7.495	17.305	16.65	0
2/16/2023 15:10	10006	18.75	7.495	17.305	16.67	0
2/16/2023 15:10	10007	18.766	7.492	17.299	16.68	0
2/16/2023 15:10	10008	18.719	7.492	17.299	16.7	0
2/16/2023 15:10	10009	18.744	7.494	17.303	16.72	0
2/16/2023 15:10	10010	18.732	7.495	17.305	16.73	0
2/16/2023 15:10	10011	18.767	7.492	17.298	16.75	0
2/16/2023 15:10	10012	18.762	7.495	17.307	16.77	-0.01
2/16/2023 15:10	10013	18.764	7.494	17.303	16.78	0
2/16/2023 15:10	10014	18.765	7.495	17.305	16.8	0
2/16/2023 15:10	10015	18.755	7.495	17.306	16.82	-0.01
2/16/2023 15:10	10016	18.761	7.496	17.309	16.83	-0.01
2/16/2023 15:10	10017	18.765	7.494	17.304	16.85	0
2/16/2023 15:10	10018	18.752	7.494	17.303	16.87	0
2/16/2023 15:10	10019	18.75	7.494	17.304	16.88	0
2/16/2023 15:10	10020	18.75	7.493	17.301	16.9	0
2/16/2023 15:10	10021	18.737	7.493	17.301	16.92	0
2/16/2023 15:10	10022	18.751	7.495	17.306	16.93	-0.01
2/16/2023 15:10	10023	18.747	7.494	17.304	16.95	0
2/16/2023 15:10	10024	18.758	7.493	17.301	16.97	0
2/16/2023 15:10	10025	18.761	7.492	17.3	16.98	0
2/16/2023 15:10	10026	18.746	7.492	17.3	17	0
2/16/2023 15:10	10027	18.78	7.493	17.301	17.02	0
2/16/2023 15:10	10028	18.761	7.493	17.301	17.03	0
2/16/2023 15:10	10029	18.746	7.494	17.302	17.05	0
2/16/2023 15:10	10030	18.739	7.494	17.303	17.07	0
2/16/2023 15:11	10031	18.742	7.494	17.304	17.08	0

2/16/2023 15:11	10032	18.739	7.493	17.302	17.1	0
2/16/2023 15:11	10033	18.744	7.494	17.303	17.12	0
2/16/2023 15:11	10034	18.751	7.493	17.301	17.13	0
2/16/2023 15:11	10035	18.753	7.496	17.307	17.15	-0.01
2/16/2023 15:11	10036	18.753	7.495	17.306	17.17	-0.01
2/16/2023 15:11	10037	18.765	7.494	17.303	17.18	0
2/16/2023 15:11	10038	18.759	7.493	17.301	17.2	0
2/16/2023 15:11	10039	18.75	7.494	17.303	17.22	0
2/16/2023 15:11	10040	18.741	7.492	17.298	17.23	0
2/16/2023 15:11	10041	18.753	7.494	17.304	17.25	0
2/16/2023 15:11	10042	18.753	7.494	17.302	17.27	0
2/16/2023 15:11	10043	18.748	7.496	17.307	17.28	-0.01
2/16/2023 15:11	10044	18.751	7.492	17.298	17.3	0
2/16/2023 15:11	10045	18.745	7.494	17.302	17.32	0
2/16/2023 15:11	10046	18.762	7.494	17.304	17.33	0
2/16/2023 15:11	10047	18.756	7.493	17.301	17.35	0
2/16/2023 15:11	10048	18.754	7.493	17.301	17.37	0
2/16/2023 15:11	10049	18.756	7.492	17.299	17.38	0
2/16/2023 15:11	10050	18.75	7.493	17.3	17.4	0
2/16/2023 15:11	10051	18.762	7.493	17.301	17.42	0
2/16/2023 15:11	10052	18.763	7.494	17.304	17.43	0
2/16/2023 15:11	10053	18.76	7.494	17.303	17.45	0
2/16/2023 15:11	10054	18.734	7.492	17.298	17.47	0
2/16/2023 15:11	10055	18.757	7.494	17.302	17.48	0
2/16/2023 15:11	10056	18.754	7.494	17.304	17.5	0
2/16/2023 15:11	10057	18.75	7.491	17.296	17.52	0
2/16/2023 15:11	10058	18.75	7.492	17.299	17.53	0
2/16/2023 15:11	10059	18.764	7.493	17.302	17.55	0
2/16/2023 15:11	10060	18.723	7.492	17.3	17.57	0
2/16/2023 15:11	10061	18.767	7.495	17.306	17.58	-0.01
2/16/2023 15:11	10062	18.736	7.493	17.301	17.6	0
2/16/2023 15:11	10063	18.737	7.493	17.301	17.62	0
2/16/2023 15:11	10064	18.739	7.493	17.301	17.63	0
2/16/2023 15:11	10065	18.74	7.493	17.302	17.65	0
2/16/2023 15:11	10066	18.753	7.493	17.301	17.67	0
2/16/2023 15:11	10067	18.753	7.493	17.301	17.68	0
2/16/2023 15:11	10068	18.765	7.494	17.302	17.7	0
2/16/2023 15:11	10069	18.751	7.495	17.305	17.72	0
2/16/2023 15:11	10070	18.735	7.497	17.311	17.73	-0.01
2/16/2023 15:11	10071	18.761	7.492	17.298	17.75	0
2/16/2023 15:11	10072	18.753	7.495	17.306	17.77	-0.01
2/16/2023 15:11	10073	18.767	7.494	17.303	17.78	0
2/16/2023 15:11	10074	18.748	7.493	17.301	17.8	0
2/16/2023 15:11	10075	18.753	7.494	17.304	17.82	0
2/16/2023 15:11	10076	18.756	7.493	17.302	17.83	0
2/16/2023 15:11	10077	18.74	7.493	17.3	17.85	0
2/16/2023 15:11	10078	18.744	7.492	17.299	17.87	0

2/16/2023 15:11	10079	18.759	7.494	17.303	17.88	0
2/16/2023 15:11	10080	18.748	7.493	17.302	17.9	0
2/16/2023 15:11	10081	18.758	7.492	17.299	17.92	0
2/16/2023 15:11	10082	18.741	7.493	17.3	17.93	0
2/16/2023 15:11	10083	18.756	7.493	17.302	17.95	0
2/16/2023 15:11	10084	18.757	7.495	17.306	17.97	-0.01
2/16/2023 15:11	10085	18.748	7.494	17.302	17.98	0
2/16/2023 15:11	10086	18.755	7.494	17.303	18	0
2/16/2023 15:11	10087	18.746	7.495	17.305	18.02	0
2/16/2023 15:11	10088	18.735	7.497	17.31	18.03	-0.01
2/16/2023 15:11	10089	18.766	7.495	17.305	18.05	0
2/16/2023 15:11	10090	18.728	7.494	17.304	18.07	0
2/16/2023 15:12	10091	18.764	7.493	17.301	18.08	0
2/16/2023 15:12	10092	18.77	7.495	17.305	18.1	0
2/16/2023 15:12	10093	18.762	7.491	17.297	18.12	0
2/16/2023 15:12	10094	18.737	7.492	17.298	18.13	0
2/16/2023 15:12	10095	18.749	7.493	17.302	18.15	0
2/16/2023 15:12	10096	18.739	7.492	17.299	18.17	0
2/16/2023 15:12	10097	18.736	7.492	17.3	18.18	0
2/16/2023 15:12	10098	18.767	7.492	17.298	18.2	0
2/16/2023 15:12	10099	18.75	7.494	17.303	18.22	0
2/16/2023 15:12	10100	18.766	7.492	17.299	18.23	0
2/16/2023 15:12	10101	18.747	7.493	17.3	18.25	0
2/16/2023 15:12	10102	18.75	7.491	17.296	18.27	0
2/16/2023 15:12	10103	18.773	7.494	17.303	18.28	0
2/16/2023 15:12	10104	18.758	7.492	17.299	18.3	0
2/16/2023 15:12	10105	18.746	7.494	17.304	18.32	0
2/16/2023 15:12	10106	18.753	7.494	17.304	18.33	0
2/16/2023 15:12	10107	18.76	7.493	17.301	18.35	0
2/16/2023 15:12	10108	18.756	7.492	17.299	18.37	0
2/16/2023 15:12	10109	18.753	7.492	17.299	18.38	0
2/16/2023 15:12	10110	18.751	7.493	17.302	18.4	0
2/16/2023 15:12	10111	18.771	7.493	17.301	18.42	0
2/16/2023 15:12	10112	18.737	7.493	17.302	18.43	0
2/16/2023 15:12	10113	18.737	7.492	17.299	18.45	0
2/16/2023 15:12	10114	18.75	7.492	17.299	18.47	0
2/16/2023 15:12	10115	18.729	7.493	17.302	18.48	0
2/16/2023 15:12	10116	18.75	7.491	17.297	18.5	0
2/16/2023 15:12	10117	18.753	7.493	17.301	18.52	0
2/16/2023 15:12	10118	18.725	7.494	17.302	18.53	0
2/16/2023 15:12	10119	18.753	7.491	17.297	18.55	0
2/16/2023 15:12	10120	18.757	7.493	17.302	18.57	0
2/16/2023 15:12	10121	18.728	7.493	17.302	18.58	0
2/16/2023 15:12	10122	18.736	7.492	17.298	18.6	0
2/16/2023 15:12	10123	18.73	7.494	17.304	18.62	0
2/16/2023 15:12	10124	18.753	7.491	17.297	18.63	0
2/16/2023 15:12	10125	18.758	7.494	17.303	18.65	0

2/16/2023 15:12	10126	18.758	7.493	17.301	18.67	0
2/16/2023 15:12	10127	18.761	7.494	17.304	18.68	0
2/16/2023 15:12	10128	18.754	7.493	17.301	18.7	0
2/16/2023 15:12	10129	18.745	7.493	17.301	18.72	0
2/16/2023 15:12	10130	18.753	7.496	17.308	18.73	-0.01
2/16/2023 15:12	10131	18.756	7.492	17.298	18.75	0
2/16/2023 15:12	10132	18.745	7.493	17.302	18.77	0
2/16/2023 15:12	10133	18.775	7.494	17.304	18.78	0
2/16/2023 15:12	10134	18.748	7.492	17.3	18.8	0
2/16/2023 15:12	10135	18.758	7.492	17.3	18.82	0
2/16/2023 15:12	10136	18.743	7.493	17.302	18.83	0
2/16/2023 15:12	10137	18.751	7.494	17.303	18.85	0
2/16/2023 15:12	10138	18.746	7.492	17.299	18.87	0
2/16/2023 15:12	10139	18.756	7.495	17.307	18.88	-0.01
2/16/2023 15:12	10140	18.763	7.493	17.301	18.9	0
2/16/2023 15:12	10141	18.755	7.495	17.306	18.92	-0.01
2/16/2023 15:12	10142	18.768	7.492	17.299	18.93	0
2/16/2023 15:12	10143	18.732	7.495	17.306	18.95	-0.01
2/16/2023 15:12	10144	18.742	7.494	17.303	18.97	0
2/16/2023 15:12	10145	18.766	7.494	17.304	18.98	0
2/16/2023 15:12	10146	18.75	7.492	17.298	19	0
2/16/2023 15:12	10147	18.75	7.493	17.3	19.02	0
2/16/2023 15:12	10148	18.756	7.493	17.301	19.03	0
2/16/2023 15:12	10149	18.758	7.492	17.3	19.05	0
2/16/2023 15:12	10150	18.764	7.492	17.299	19.07	0
2/16/2023 15:13	10151	18.766	7.493	17.3	19.08	0
2/16/2023 15:13	10152	18.758	7.494	17.305	19.1	0
2/16/2023 15:13	10153	18.763	7.493	17.301	19.12	0
2/16/2023 15:13	10154	18.756	7.493	17.302	19.13	0
2/16/2023 15:13	10155	18.761	7.493	17.301	19.15	0
2/16/2023 15:13	10156	18.757	7.492	17.299	19.17	0
2/16/2023 15:13	10157	18.735	7.493	17.301	19.18	0
2/16/2023 15:13	10158	18.759	7.493	17.301	19.2	0
2/16/2023 15:13	10159	18.74	7.494	17.302	19.22	0
2/16/2023 15:13	10160	18.73	7.492	17.3	19.23	0
2/16/2023 15:13	10161	18.745	7.493	17.302	19.25	0
2/16/2023 15:13	10162	18.743	7.492	17.299	19.27	0
2/16/2023 15:13	10163	18.756	7.492	17.3	19.28	0
2/16/2023 15:13	10164	18.747	7.494	17.304	19.3	0
2/16/2023 15:13	10165	18.753	7.493	17.3	19.32	0
2/16/2023 15:13	10166	18.775	7.494	17.303	19.33	0
2/16/2023 15:13	10167	18.773	7.493	17.302	19.35	0
2/16/2023 15:13	10168	18.762	7.493	17.302	19.37	0
2/16/2023 15:13	10169	18.727	7.493	17.3	19.38	0
2/16/2023 15:13	10170	18.757	7.494	17.304	19.4	0
2/16/2023 15:13	10171	18.745	7.493	17.301	19.42	0
2/16/2023 15:13	10172	18.757	7.494	17.303	19.43	0

2/16/2023 15:13	10173	18.774	7.493	17.3	19.45	0
2/16/2023 15:13	10174	18.726	7.495	17.305	19.47	0
2/16/2023 15:13	10175	18.738	7.492	17.299	19.48	0
2/16/2023 15:13	10176	18.758	7.495	17.306	19.5	-0.01
2/16/2023 15:13	10177	18.752	7.494	17.303	19.52	0
2/16/2023 15:13	10178	18.757	7.492	17.3	19.53	0
2/16/2023 15:13	10179	18.731	7.493	17.301	19.55	0
2/16/2023 15:13	10180	18.772	7.49	17.295	19.57	0.01
2/16/2023 15:13	10181	18.75	7.492	17.298	19.58	0
2/16/2023 15:13	10182	18.749	7.494	17.304	19.6	0
2/16/2023 15:13	10183	18.74	7.492	17.299	19.62	0
2/16/2023 15:13	10184	18.74	7.491	17.296	19.63	0
2/16/2023 15:13	10185	18.75	7.493	17.302	19.65	0
2/16/2023 15:13	10186	18.779	7.492	17.298	19.67	0
2/16/2023 15:13	10187	18.753	7.492	17.298	19.68	0
2/16/2023 15:13	10188	18.76	7.493	17.3	19.7	0
2/16/2023 15:13	10189	18.756	7.493	17.301	19.72	0
2/16/2023 15:13	10190	18.74	7.493	17.301	19.73	0
2/16/2023 15:13	10191	18.727	7.496	17.307	19.75	-0.01
2/16/2023 15:13	10192	18.746	7.492	17.299	19.77	0
2/16/2023 15:13	10193	18.747	7.495	17.305	19.78	0
2/16/2023 15:13	10194	18.743	7.492	17.299	19.8	0
2/16/2023 15:13	10195	18.761	7.493	17.302	19.82	0
2/16/2023 15:13	10196	18.772	7.492	17.299	19.83	0
2/16/2023 15:13	10197	18.74	7.495	17.305	19.85	0
2/16/2023 15:13	10198	18.754	7.494	17.304	19.87	0
2/16/2023 15:13	10199	18.748	7.494	17.304	19.88	0
2/16/2023 15:13	10200	18.743	7.494	17.303	19.9	0
2/16/2023 15:13	10201	18.762	7.496	17.307	19.92	-0.01
2/16/2023 15:13	10202	18.761	7.494	17.303	19.93	0
2/16/2023 15:13	10203	18.749	7.494	17.304	19.95	0
2/16/2023 15:13	10204	18.728	7.493	17.301	19.97	0
2/16/2023 15:13	10205	18.76	7.494	17.304	19.98	0
2/16/2023 15:13	10206	18.751	7.493	17.301	20	0
2/16/2023 15:13	10207	18.748	7.492	17.3	20.02	0
2/16/2023 15:13	10208	18.76	7.493	17.302	20.03	0
2/16/2023 15:13	10209	18.737	7.492	17.299	20.05	0
2/16/2023 15:13	10210	18.753	7.494	17.302	20.07	0
2/16/2023 15:14	10211	18.785	7.492	17.299	20.08	0
2/16/2023 15:14	10212	18.755	7.494	17.304	20.1	0
2/16/2023 15:14	10213	18.746	7.493	17.302	20.12	0
2/16/2023 15:14	10214	18.758	7.492	17.298	20.13	0
2/16/2023 15:14	10215	18.75	7.494	17.303	20.15	0
2/16/2023 15:14	10216	18.749	7.491	17.297	20.17	0
2/16/2023 15:14	10217	18.744	7.492	17.3	20.18	0
2/16/2023 15:14	10218	18.761	7.492	17.299	20.2	0
2/16/2023 15:14	10219	18.776	7.494	17.303	20.22	0

2/16/2023 15:14	10220	18.756	7.493	17.301	20.23	0
2/16/2023 15:14	10221	18.773	7.496	17.307	20.25	-0.01
2/16/2023 15:14	10222	18.755	7.492	17.299	20.27	0
2/16/2023 15:14	10223	18.75	7.494	17.303	20.28	0
2/16/2023 15:14	10224	18.722	7.494	17.303	20.3	0
2/16/2023 15:14	10225	18.762	7.493	17.302	20.32	0
2/16/2023 15:14	10226	18.753	7.493	17.301	20.33	0
2/16/2023 15:14	10227	18.768	7.493	17.302	20.35	0
2/16/2023 15:14	10228	18.771	7.494	17.304	20.37	0
2/16/2023 15:14	10229	18.756	7.492	17.3	20.38	0
2/16/2023 15:14	10230	18.757	7.495	17.305	20.4	0
2/16/2023 15:14	10231	18.748	7.493	17.3	20.42	0
2/16/2023 15:14	10232	18.747	7.492	17.299	20.43	0
2/16/2023 15:14	10233	18.75	7.494	17.303	20.45	0
2/16/2023 15:14	10234	18.74	7.492	17.299	20.47	0
2/16/2023 15:14	10235	18.733	7.493	17.3	20.48	0
2/16/2023 15:14	10236	18.752	7.491	17.298	20.5	0
2/16/2023 15:14	10237	18.756	7.494	17.302	20.52	0
2/16/2023 15:14	10238	18.769	7.492	17.298	20.53	0
2/16/2023 15:14	10239	18.75	7.493	17.302	20.55	0
2/16/2023 15:14	10240	18.729	7.492	17.299	20.57	0
2/16/2023 15:14	10241	18.747	7.492	17.299	20.58	0
2/16/2023 15:14	10242	18.738	7.494	17.303	20.6	0
2/16/2023 15:14	10243	18.745	7.494	17.302	20.62	0
2/16/2023 15:14	10244	18.736	7.494	17.302	20.63	0
2/16/2023 15:14	10245	18.76	7.491	17.297	20.65	0
2/16/2023 15:14	10246	18.745	7.491	17.297	20.67	0
2/16/2023 15:14	10247	18.743	7.493	17.301	20.68	0
2/16/2023 15:14	10248	18.766	7.494	17.304	20.7	0
2/16/2023 15:14	10249	18.747	7.493	17.3	20.72	0
2/16/2023 15:14	10250	18.745	7.494	17.303	20.73	0
2/16/2023 15:14	10251	18.748	7.493	17.301	20.75	0
2/16/2023 15:14	10252	18.749	7.493	17.301	20.77	0
2/16/2023 15:14	10253	18.749	7.493	17.301	20.78	0
2/16/2023 15:14	10254	18.739	7.493	17.301	20.8	0
2/16/2023 15:14	10255	18.761	7.492	17.299	20.82	0
2/16/2023 15:14	10256	18.762	7.494	17.304	20.83	0
2/16/2023 15:14	10257	18.755	7.493	17.301	20.85	0
2/16/2023 15:14	10258	18.766	7.493	17.3	20.87	0
2/16/2023 15:14	10259	18.741	7.493	17.302	20.88	0
2/16/2023 15:14	10260	18.743	7.494	17.302	20.9	0
2/16/2023 15:14	10261	18.75	7.493	17.302	20.92	0
2/16/2023 15:14	10262	18.743	7.494	17.304	20.93	0
2/16/2023 15:14	10263	18.738	7.494	17.303	20.95	0
2/16/2023 15:14	10264	18.736	7.492	17.299	20.97	0
2/16/2023 15:14	10265	18.776	7.496	17.307	20.98	-0.01
2/16/2023 15:14	10266	18.756	7.492	17.3	21	0

2/16/2023 15:14	10267	18.748	7.493	17.301	21.02	0
2/16/2023 15:14	10268	18.737	7.493	17.3	21.03	0
2/16/2023 15:14	10269	18.75	7.494	17.304	21.05	0
2/16/2023 15:14	10270	18.765	7.493	17.3	21.07	0
2/16/2023 15:15	10271	18.73	7.492	17.298	21.08	0
2/16/2023 15:15	10272	18.745	7.495	17.306	21.1	-0.01
2/16/2023 15:15	10273	18.751	7.495	17.306	21.12	-0.01
2/16/2023 15:15	10274	18.755	7.493	17.302	21.13	0
2/16/2023 15:15	10275	18.761	7.493	17.302	21.15	0
2/16/2023 15:15	10276	18.75	7.495	17.306	21.17	-0.01
2/16/2023 15:15	10277	18.756	7.495	17.305	21.18	0
2/16/2023 15:15	10278	18.752	7.493	17.302	21.2	0
2/16/2023 15:15	10279	18.754	7.494	17.303	21.22	0
2/16/2023 15:15	10280	18.757	7.493	17.301	21.23	0
2/16/2023 15:15	10281	18.764	7.49	17.295	21.25	0.01
2/16/2023 15:15	10282	18.761	7.493	17.302	21.27	0
2/16/2023 15:15	10283	18.737	7.492	17.299	21.28	0
2/16/2023 15:15	10284	18.756	7.494	17.302	21.3	0
2/16/2023 15:15	10285	18.743	7.491	17.298	21.32	0
2/16/2023 15:15	10286	18.773	7.493	17.301	21.33	0
2/16/2023 15:15	10287	18.775	7.492	17.298	21.35	0
2/16/2023 15:15	10288	18.741	7.491	17.298	21.37	0
2/16/2023 15:15	10289	18.785	7.494	17.303	21.38	0
2/16/2023 15:15	10290	18.737	7.495	17.306	21.4	-0.01
2/16/2023 15:15	10291	18.756	7.492	17.298	21.42	0
2/16/2023 15:15	10292	18.742	7.493	17.3	21.43	0
2/16/2023 15:15	10293	18.741	7.493	17.302	21.45	0
2/16/2023 15:15	10294	18.75	7.493	17.3	21.47	0
2/16/2023 15:15	10295	18.763	7.493	17.3	21.48	0
2/16/2023 15:15	10296	18.756	7.493	17.3	21.5	0
2/16/2023 15:15	10297	18.758	7.492	17.299	21.52	0
2/16/2023 15:15	10298	18.737	7.493	17.302	21.53	0
2/16/2023 15:15	10299	18.784	7.493	17.301	21.55	0
2/16/2023 15:15	10300	18.742	7.492	17.3	21.57	0
2/16/2023 15:15	10301	18.745	7.492	17.298	21.58	0
2/16/2023 15:15	10302	18.755	7.494	17.304	21.6	0
2/16/2023 15:15	10303	18.743	7.492	17.3	21.62	0
2/16/2023 15:15	10304	18.73	7.494	17.302	21.63	0
2/16/2023 15:15	10305	18.748	7.495	17.305	21.65	0
2/16/2023 15:15	10306	18.758	7.492	17.299	21.67	0
2/16/2023 15:15	10307	18.76	7.493	17.302	21.68	0
2/16/2023 15:15	10308	18.751	7.494	17.304	21.7	0
2/16/2023 15:15	10309	18.743	7.494	17.303	21.72	0
2/16/2023 15:15	10310	18.748	7.495	17.306	21.73	-0.01
2/16/2023 15:15	10311	18.762	7.492	17.298	21.75	0
2/16/2023 15:15	10312	18.746	7.495	17.305	21.77	0
2/16/2023 15:15	10313	18.755	7.491	17.297	21.78	0

2/16/2023 15:15	10314	18.771	7.492	17.299	21.8	0
2/16/2023 15:15	10315	18.744	7.495	17.305	21.82	0
2/16/2023 15:15	10316	18.775	7.493	17.301	21.83	0
2/16/2023 15:15	10317	18.771	7.494	17.303	21.85	0
2/16/2023 15:15	10318	18.722	7.492	17.299	21.87	0
2/16/2023 15:15	10319	18.745	7.493	17.302	21.88	0
2/16/2023 15:15	10320	18.743	7.494	17.304	21.9	0
2/16/2023 15:15	10321	18.755	7.492	17.3	21.92	0
2/16/2023 15:15	10322	18.753	7.493	17.301	21.93	0
2/16/2023 15:15	10323	18.75	7.494	17.303	21.95	0
2/16/2023 15:15	10324	18.761	7.492	17.299	21.97	0
2/16/2023 15:15	10325	18.75	7.493	17.301	21.98	0
2/16/2023 15:15	10326	18.748	7.492	17.298	22	0
2/16/2023 15:15	10327	18.732	7.493	17.302	22.02	0
2/16/2023 15:15	10328	18.743	7.494	17.303	22.03	0
2/16/2023 15:15	10329	18.765	7.492	17.299	22.05	0
2/16/2023 15:15	10330	18.75	7.492	17.298	22.07	0
2/16/2023 15:16	10331	18.761	7.491	17.297	22.08	0
2/16/2023 15:16	10332	18.753	7.493	17.301	22.1	0
2/16/2023 15:16	10333	18.735	7.495	17.306	22.12	-0.01
2/16/2023 15:16	10334	18.738	7.494	17.302	22.13	0
2/16/2023 15:16	10335	18.748	7.492	17.299	22.15	0
2/16/2023 15:16	10336	18.743	7.492	17.3	22.17	0
2/16/2023 15:16	10337	18.762	7.493	17.302	22.18	0
2/16/2023 15:16	10338	18.756	7.493	17.301	22.2	0
2/16/2023 15:16	10339	18.759	7.493	17.3	22.22	0
2/16/2023 15:16	10340	18.756	7.492	17.298	22.23	0
2/16/2023 15:16	10341	18.754	7.493	17.301	22.25	0
2/16/2023 15:16	10342	18.744	7.494	17.303	22.27	0
2/16/2023 15:16	10343	18.774	7.491	17.297	22.28	0
2/16/2023 15:16	10344	18.749	7.492	17.3	22.3	0
2/16/2023 15:16	10345	18.745	7.493	17.302	22.32	0
2/16/2023 15:16	10346	18.756	7.493	17.301	22.33	0
2/16/2023 15:16	10347	18.732	7.492	17.299	22.35	0
2/16/2023 15:16	10348	18.757	7.495	17.307	22.37	-0.01
2/16/2023 15:16	10349	18.747	7.493	17.301	22.38	0
2/16/2023 15:16	10350	18.742	7.492	17.298	22.4	0
2/16/2023 15:16	10351	18.748	7.493	17.3	22.42	0
2/16/2023 15:16	10352	18.74	7.493	17.302	22.43	0
2/16/2023 15:16	10353	18.761	7.494	17.303	22.45	0
2/16/2023 15:16	10354	18.761	7.493	17.302	22.47	0
2/16/2023 15:16	10355	18.755	7.493	17.301	22.48	0
2/16/2023 15:16	10356	18.776	7.495	17.307	22.5	-0.01
2/16/2023 15:16	10357	18.779	7.496	17.307	22.52	-0.01
2/16/2023 15:16	10358	18.756	7.494	17.302	22.53	0
2/16/2023 15:16	10359	18.764	7.493	17.302	22.55	0
2/16/2023 15:16	10360	18.728	7.495	17.306	22.57	-0.01



2/16/2023 15:16	10361	18.76	7.492	17.3	22.58	0
2/16/2023 15:16	10362	18.753	7.491	17.297	22.6	0
2/16/2023 15:16	10363	18.773	7.495	17.305	22.62	0
2/16/2023 15:16	10364	18.756	7.493	17.302	22.63	0
2/16/2023 15:16	10365	18.747	7.494	17.303	22.65	0
2/16/2023 15:16	10366	18.742	7.492	17.299	22.67	0
2/16/2023 15:16	10367	18.762	7.492	17.299	22.68	0
2/16/2023 15:16	10368	18.746	7.494	17.303	22.7	0
2/16/2023 15:16	10369	18.739	7.493	17.301	22.72	0
2/16/2023 15:16	10370	18.767	7.493	17.302	22.73	0
2/16/2023 15:16	10371	18.745	7.492	17.298	22.75	0
2/16/2023 15:16	10372	18.769	7.496	17.308	22.77	-0.01
2/16/2023 15:16	10373	18.77	7.491	17.297	22.78	0
2/16/2023 15:16	10374	18.769	7.494	17.303	22.8	0
2/16/2023 15:16	10375	18.756	7.493	17.301	22.82	0
2/16/2023 15:16	10376	18.733	7.494	17.304	22.83	0
2/16/2023 15:16	10377	18.763	7.492	17.298	22.85	0
2/16/2023 15:16	10378	18.762	7.493	17.301	22.87	0
2/16/2023 15:16	10379	18.771	7.493	17.301	22.88	0
2/16/2023 15:16	10380	18.748	7.492	17.299	22.9	0
2/16/2023 15:16	10381	18.758	7.493	17.301	22.92	0
2/16/2023 15:16	10382	18.758	7.494	17.304	22.93	0
2/16/2023 15:16	10383	18.759	7.492	17.298	22.95	0
2/16/2023 15:16	10384	18.743	7.493	17.302	22.97	0
2/16/2023 15:16	10385	18.743	7.492	17.298	22.98	0
2/16/2023 15:16	10386	18.758	7.494	17.303	23	0
2/16/2023 15:16	10387	18.772	7.493	17.302	23.02	0
2/16/2023 15:16	10388	18.75	7.493	17.3	23.03	0
2/16/2023 15:16	10389	18.751	7.492	17.3	23.05	0
2/16/2023 15:16	10390	18.746	7.493	17.3	23.07	0
2/16/2023 15:17	10391	18.771	7.494	17.303	23.08	0
2/16/2023 15:17	10392	18.736	7.493	17.3	23.1	0
2/16/2023 15:17	10393	18.734	7.494	17.304	23.12	0
2/16/2023 15:17	10394	18.727	7.491	17.297	23.13	0
2/16/2023 15:17	10395	18.752	7.493	17.302	23.15	0
2/16/2023 15:17	10396	18.747	7.493	17.301	23.17	0
2/16/2023 15:17	10397	18.779	7.491	17.297	23.18	0
2/16/2023 15:17	10398	18.743	7.493	17.302	23.2	0
2/16/2023 15:17	10399	18.762	7.493	17.302	23.22	0
2/16/2023 15:17	10400	18.726	7.493	17.302	23.23	0
2/16/2023 15:17	10401	18.757	7.492	17.3	23.25	0
2/16/2023 15:17	10402	18.735	7.493	17.301	23.27	0
2/16/2023 15:17	10403	18.75	7.492	17.299	23.28	0
2/16/2023 15:17	10404	18.758	7.495	17.305	23.3	0
2/16/2023 15:17	10405	18.744	7.494	17.302	23.32	0
2/16/2023 15:17	10406	18.747	7.494	17.305	23.33	0
2/16/2023 15:17	10407	18.758	7.491	17.296	23.35	0

2/16/2023 15:17	10408	18.773	7.49	17.293	23.37	0.01
2/16/2023 15:17	10409	18.769	7.493	17.302	23.38	0
2/16/2023 15:17	10410	18.733	7.492	17.299	23.4	0
2/16/2023 15:17	10411	18.727	7.492	17.298	23.42	0
2/16/2023 15:17	10412	18.743	7.493	17.302	23.43	0
2/16/2023 15:17	10413	18.744	7.491	17.296	23.45	0
2/16/2023 15:17	10414	18.772	7.494	17.304	23.47	0
2/16/2023 15:17	10415	18.759	7.494	17.303	23.48	0
2/16/2023 15:17	10416	18.75	7.493	17.301	23.5	0
2/16/2023 15:17	10417	18.76	7.493	17.301	23.52	0
2/16/2023 15:17	10418	18.748	7.492	17.299	23.53	0
2/16/2023 15:17	10419	18.764	7.492	17.298	23.55	0
2/16/2023 15:17	10420	18.739	7.493	17.3	23.57	0
2/16/2023 15:17	10421	18.749	7.492	17.3	23.58	0
2/16/2023 15:17	10422	18.744	7.493	17.301	23.6	0
2/16/2023 15:17	10423	18.767	7.492	17.299	23.62	0
2/16/2023 15:17	10424	18.758	7.493	17.3	23.63	0
2/16/2023 15:17	10425	18.755	7.493	17.302	23.65	0
2/16/2023 15:17	10426	18.766	7.49	17.295	23.67	0.01
2/16/2023 15:17	10427	18.756	7.494	17.303	23.68	0
2/16/2023 15:17	10428	18.754	7.494	17.304	23.7	0
2/16/2023 15:17	10429	18.756	7.496	17.307	23.72	-0.01
2/16/2023 15:17	10430	18.775	7.494	17.302	23.73	0
2/16/2023 15:17	10431	18.752	7.49	17.295	23.75	0.01
2/16/2023 15:17	10432	18.743	7.491	17.297	23.77	0
2/16/2023 15:17	10433	18.767	7.491	17.296	23.78	0
2/16/2023 15:17	10434	18.752	7.494	17.303	23.8	0
2/16/2023 15:17	10435	18.742	7.494	17.303	23.82	0
2/16/2023 15:17	10436	18.747	7.495	17.305	23.83	0
2/16/2023 15:17	10437	18.753	7.494	17.304	23.85	0
2/16/2023 15:17	10438	18.766	7.494	17.304	23.87	0
2/16/2023 15:17	10439	18.763	7.491	17.296	23.88	0
2/16/2023 15:17	10440	18.742	7.492	17.298	23.9	0
2/16/2023 15:17	10441	18.753	7.492	17.299	23.92	0
2/16/2023 15:17	10442	18.724	7.493	17.301	23.93	0
2/16/2023 15:17	10443	18.752	7.492	17.299	23.95	0
2/16/2023 15:17	10444	18.757	7.495	17.305	23.97	0
2/16/2023 15:17	10445	18.766	7.491	17.296	23.98	0
2/16/2023 15:17	10446	18.752	7.495	17.305	24	0
2/16/2023 15:17	10447	18.762	7.493	17.301	24.02	0
2/16/2023 15:17	10448	18.735	7.491	17.297	24.03	0
2/16/2023 15:17	10449	18.754	7.492	17.298	24.05	0
2/16/2023 15:17	10450	18.76	7.493	17.3	24.07	0
2/16/2023 15:18	10451	18.757	7.492	17.298	24.08	0
2/16/2023 15:18	10452	18.733	7.494	17.304	24.1	0
2/16/2023 15:18	10453	18.743	7.494	17.302	24.12	0
2/16/2023 15:18	10454	18.744	7.494	17.303	24.13	0

2/16/2023 15:18	10455	18.757	7.492	17.298	24.15	0
2/16/2023 15:18	10456	18.75	7.493	17.302	24.17	0
2/16/2023 15:18	10457	18.727	7.493	17.3	24.18	0
2/16/2023 15:18	10458	18.759	7.493	17.3	24.2	0
2/16/2023 15:18	10459	18.731	7.494	17.303	24.22	0
2/16/2023 15:18	10460	18.738	7.492	17.298	24.23	0
2/16/2023 15:18	10461	18.778	7.49	17.295	24.25	0.01
2/16/2023 15:18	10462	18.752	7.493	17.301	24.27	0
2/16/2023 15:18	10463	18.748	7.494	17.302	24.28	0
2/16/2023 15:18	10464	18.73	7.493	17.302	24.3	0
2/16/2023 15:18	10465	18.721	7.493	17.301	24.32	0
2/16/2023 15:18	10466	18.745	7.493	17.301	24.33	0
2/16/2023 15:18	10467	18.728	7.493	17.301	24.35	0
2/16/2023 15:18	10468	18.763	7.49	17.293	24.37	0.01
2/16/2023 15:18	10469	18.732	7.493	17.302	24.38	0
2/16/2023 15:18	10470	18.743	7.493	17.3	24.4	0
2/16/2023 15:18	10471	18.743	7.494	17.303	24.42	0
2/16/2023 15:18	10472	18.757	7.493	17.301	24.43	0
2/16/2023 15:18	10473	18.741	7.494	17.303	24.45	0
2/16/2023 15:18	10474	18.769	7.491	17.296	24.47	0
2/16/2023 15:18	10475	18.772	7.493	17.3	24.48	0
2/16/2023 15:18	10476	18.756	7.493	17.3	24.5	0
2/16/2023 15:18	10477	18.756	7.493	17.3	24.52	0
2/16/2023 15:18	10478	18.759	7.494	17.304	24.53	0
2/16/2023 15:18	10479	18.758	7.492	17.298	24.55	0
2/16/2023 15:18	10480	18.759	7.492	17.298	24.57	0
2/16/2023 15:18	10481	18.761	7.492	17.299	24.58	0
2/16/2023 15:18	10482	18.772	7.493	17.301	24.6	0
2/16/2023 15:18	10483	18.753	7.493	17.301	24.62	0
2/16/2023 15:18	10484	18.768	7.492	17.299	24.63	0
2/16/2023 15:18	10485	18.717	7.491	17.296	24.65	0
2/16/2023 15:18	10486	18.765	7.491	17.297	24.67	0
2/16/2023 15:18	10487	18.752	7.493	17.302	24.68	0
2/16/2023 15:18	10488	18.745	7.493	17.301	24.7	0
2/16/2023 15:18	10489	18.772	7.493	17.3	24.72	0
2/16/2023 15:18	10490	18.766	7.492	17.298	24.73	0
2/16/2023 15:18	10491	18.75	7.492	17.299	24.75	0
2/16/2023 15:18	10492	18.741	7.493	17.301	24.77	0
2/16/2023 15:18	10493	18.748	7.493	17.302	24.78	0
2/16/2023 15:18	10494	18.745	7.491	17.296	24.8	0
2/16/2023 15:18	10495	18.738	7.492	17.299	24.82	0
2/16/2023 15:18	10496	18.763	7.492	17.3	24.83	0
2/16/2023 15:18	10497	18.753	7.492	17.298	24.85	0
2/16/2023 15:18	10498	18.762	7.493	17.301	24.87	0
2/16/2023 15:18	10499	18.746	7.494	17.302	24.88	0
2/16/2023 15:18	10500	18.766	7.495	17.305	24.9	0
2/16/2023 15:18	10501	18.752	7.492	17.3	24.92	0

2/16/2023 15:18	10502	18.751	7.491	17.296	24.93	0
2/16/2023 15:18	10503	18.756	7.492	17.3	24.95	0
2/16/2023 15:18	10504	18.756	7.493	17.3	24.97	0
2/16/2023 15:18	10505	18.749	7.492	17.299	24.98	0
2/16/2023 15:18	10506	18.765	7.494	17.303	25	0
2/16/2023 15:18	10507	18.774	7.494	17.304	25.02	0
2/16/2023 15:18	10508	18.748	7.494	17.303	25.03	0
2/16/2023 15:18	10509	18.742	7.492	17.298	25.05	0
2/16/2023 15:18	10510	18.736	7.492	17.298	25.07	0
2/16/2023 15:19	10511	18.767	7.492	17.3	25.08	0
2/16/2023 15:19	10512	18.753	7.492	17.299	25.1	0
2/16/2023 15:19	10513	18.768	7.493	17.302	25.12	0
2/16/2023 15:19	10514	18.75	7.495	17.305	25.13	0
2/16/2023 15:19	10515	18.748	7.494	17.303	25.15	0
2/16/2023 15:19	10516	18.73	7.492	17.299	25.17	0
2/16/2023 15:19	10517	18.75	7.491	17.297	25.18	0
2/16/2023 15:19	10518	18.74	7.494	17.304	25.2	0
2/16/2023 15:19	10519	18.77	7.493	17.302	25.22	0
2/16/2023 15:19	10520	18.749	7.491	17.296	25.23	0
2/16/2023 15:19	10521	18.756	7.49	17.295	25.25	0.01
2/16/2023 15:19	10522	18.742	7.494	17.303	25.27	0
2/16/2023 15:19	10523	18.748	7.493	17.301	25.28	0
2/16/2023 15:19	10524	18.761	7.493	17.301	25.3	0
2/16/2023 15:19	10525	18.744	7.492	17.299	25.32	0
2/16/2023 15:19	10526	18.745	7.492	17.298	25.33	0
2/16/2023 15:19	10527	18.763	7.489	17.292	25.35	0.01
2/16/2023 15:19	10528	18.741	7.492	17.299	25.37	0
2/16/2023 15:19	10529	18.74	7.492	17.3	25.38	0
2/16/2023 15:19	10530	18.752	7.492	17.298	25.4	0
2/16/2023 15:19	10531	18.749	7.491	17.296	25.42	0
2/16/2023 15:19	10532	18.758	7.492	17.3	25.43	0
2/16/2023 15:19	10533	18.747	7.492	17.298	25.45	0
2/16/2023 15:19	10534	18.755	7.492	17.299	25.47	0
2/16/2023 15:19	10535	18.766	7.492	17.299	25.48	0
2/16/2023 15:19	10536	18.756	7.491	17.296	25.5	0
2/16/2023 15:19	10537	18.756	7.493	17.302	25.52	0
2/16/2023 15:19	10538	18.745	7.492	17.298	25.53	0
2/16/2023 15:19	10539	18.733	7.491	17.297	25.55	0
2/16/2023 15:19	10540	18.753	7.491	17.297	25.57	0
2/16/2023 15:19	10541	18.736	7.49	17.293	25.58	0.01
2/16/2023 15:19	10542	18.753	7.494	17.303	25.6	0
2/16/2023 15:19	10543	18.754	7.493	17.302	25.62	0
2/16/2023 15:19	10544	18.746	7.493	17.302	25.63	0
2/16/2023 15:19	10545	18.751	7.493	17.301	25.65	0
2/16/2023 15:19	10546	18.759	7.492	17.298	25.67	0
2/16/2023 15:19	10547	18.753	7.492	17.299	25.68	0
2/16/2023 15:19	10548	18.75	7.493	17.301	25.7	0

2/16/2023 15:19	10549	18.744	7.492	17.299	25.72	0
2/16/2023 15:19	10550	18.734	7.494	17.304	25.73	0
2/16/2023 15:19	10551	18.748	7.494	17.303	25.75	0
2/16/2023 15:19	10552	18.74	7.489	17.292	25.77	0.01
2/16/2023 15:19	10553	18.766	7.492	17.298	25.78	0
2/16/2023 15:19	10554	18.746	7.492	17.298	25.8	0
2/16/2023 15:19	10555	18.761	7.492	17.299	25.82	0
2/16/2023 15:19	10556	18.748	7.491	17.298	25.83	0
2/16/2023 15:19	10557	18.76	7.492	17.299	25.85	0
2/16/2023 15:19	10558	18.747	7.492	17.299	25.87	0
2/16/2023 15:19	10559	18.737	7.493	17.301	25.88	0
2/16/2023 15:19	10560	18.753	7.491	17.297	25.9	0
2/16/2023 15:19	10561	18.749	7.491	17.296	25.92	0
2/16/2023 15:19	10562	18.756	7.492	17.299	25.93	0
2/16/2023 15:19	10563	18.767	7.492	17.299	25.95	0
2/16/2023 15:19	10564	18.743	7.493	17.301	25.97	0
2/16/2023 15:19	10565	18.752	7.491	17.296	25.98	0
2/16/2023 15:19	10566	18.752	7.494	17.303	26	0
2/16/2023 15:19	10567	18.741	7.491	17.296	26.02	0
2/16/2023 15:19	10568	18.75	7.493	17.302	26.03	0
2/16/2023 15:19	10569	18.741	7.494	17.304	26.05	0
2/16/2023 15:19	10570	18.751	7.493	17.302	26.07	0
2/16/2023 15:20	10571	18.749	7.492	17.298	26.08	0
2/16/2023 15:20	10572	18.769	7.493	17.301	26.1	0
2/16/2023 15:20	10573	18.735	7.492	17.299	26.12	0
2/16/2023 15:20	10574	18.746	7.493	17.301	26.13	0
2/16/2023 15:20	10575	18.742	7.492	17.299	26.15	0
2/16/2023 15:20	10576	18.751	7.493	17.301	26.17	0
2/16/2023 15:20	10577	18.753	7.495	17.306	26.18	-0.01
2/16/2023 15:20	10578	18.743	7.492	17.298	26.2	0
2/16/2023 15:20	10579	18.757	7.493	17.302	26.22	0
2/16/2023 15:20	10580	18.755	7.494	17.304	26.23	0
2/16/2023 15:20	10581	18.749	7.492	17.298	26.25	0
2/16/2023 15:20	10582	18.743	7.493	17.302	26.27	0
2/16/2023 15:20	10583	18.748	7.493	17.302	26.28	0
2/16/2023 15:20	10584	18.739	7.495	17.305	26.3	0
2/16/2023 15:20	10585	18.755	7.492	17.3	26.32	0
2/16/2023 15:20	10586	18.745	7.493	17.301	26.33	0
2/16/2023 15:20	10587	18.73	7.493	17.3	26.35	0
2/16/2023 15:20	10588	18.758	7.492	17.299	26.37	0
2/16/2023 15:20	10589	18.741	7.491	17.297	26.38	0
2/16/2023 15:20	10590	18.756	7.493	17.301	26.4	0
2/16/2023 15:20	10591	18.765	7.491	17.297	26.42	0
2/16/2023 15:20	10592	18.752	7.493	17.302	26.43	0
2/16/2023 15:20	10593	18.748	7.492	17.298	26.45	0
2/16/2023 15:20	10594	18.756	7.494	17.302	26.47	0
2/16/2023 15:20	10595	18.761	7.491	17.297	26.48	0

2/16/2023 15:20	10596	18.736	7.493	17.302	26.5	0
2/16/2023 15:20	10597	18.76	7.491	17.296	26.52	0
2/16/2023 15:20	10598	18.788	7.493	17.301	26.53	0
2/16/2023 15:20	10599	18.736	7.493	17.302	26.55	0
2/16/2023 15:20	10600	18.732	7.493	17.301	26.57	0
2/16/2023 15:20	10601	18.749	7.493	17.301	26.58	0
2/16/2023 15:20	10602	18.726	7.492	17.299	26.6	0
2/16/2023 15:20	10603	18.761	7.491	17.296	26.62	0
2/16/2023 15:20	10604	18.743	7.493	17.302	26.63	0
2/16/2023 15:20	10605	18.725	7.492	17.299	26.65	0
2/16/2023 15:20	10606	18.754	7.491	17.297	26.67	0
2/16/2023 15:20	10607	18.74	7.492	17.299	26.68	0
2/16/2023 15:20	10608	18.756	7.493	17.3	26.7	0
2/16/2023 15:20	10609	18.75	7.492	17.299	26.72	0
2/16/2023 15:20	10610	18.746	7.491	17.297	26.73	0
2/16/2023 15:20	10611	18.766	7.492	17.298	26.75	0
2/16/2023 15:20	10612	18.743	7.493	17.3	26.77	0
2/16/2023 15:20	10613	18.745	7.492	17.299	26.78	0
2/16/2023 15:20	10614	18.73	7.493	17.301	26.8	0
2/16/2023 15:20	10615	18.765	7.491	17.296	26.82	0
2/16/2023 15:20	10616	18.75	7.492	17.298	26.83	0
2/16/2023 15:20	10617	18.737	7.494	17.303	26.85	0
2/16/2023 15:20	10618	18.75	7.492	17.298	26.87	0
2/16/2023 15:20	10619	18.738	7.491	17.297	26.88	0
2/16/2023 15:20	10620	18.742	7.493	17.3	26.9	0
2/16/2023 15:20	10621	18.75	7.492	17.298	26.92	0
2/16/2023 15:20	10622	18.759	7.492	17.299	26.93	0
2/16/2023 15:20	10623	18.761	7.494	17.304	26.95	0
2/16/2023 15:20	10624	18.745	7.492	17.299	26.97	0
2/16/2023 15:20	10625	18.764	7.49	17.293	26.98	0.01
2/16/2023 15:20	10626	18.735	7.492	17.298	27	0
2/16/2023 15:20	10627	18.752	7.492	17.3	27.02	0
2/16/2023 15:20	10628	18.754	7.491	17.297	27.03	0
2/16/2023 15:20	10629	18.729	7.491	17.296	27.05	0
2/16/2023 15:20	10630	18.755	7.491	17.296	27.07	0
2/16/2023 15:21	10631	18.761	7.493	17.301	27.08	0
2/16/2023 15:21	10632	18.755	7.493	17.301	27.1	0
2/16/2023 15:21	10633	18.743	7.492	17.299	27.12	0
2/16/2023 15:21	10634	18.744	7.492	17.299	27.13	0
2/16/2023 15:21	10635	18.76	7.491	17.296	27.15	0
2/16/2023 15:21	10636	18.736	7.491	17.297	27.17	0
2/16/2023 15:21	10637	18.753	7.494	17.304	27.18	0
2/16/2023 15:21	10638	18.761	7.492	17.299	27.2	0
2/16/2023 15:21	10639	18.743	7.491	17.298	27.22	0
2/16/2023 15:21	10640	18.75	7.491	17.298	27.23	0
2/16/2023 15:21	10641	18.736	7.492	17.299	27.25	0
2/16/2023 15:21	10642	18.76	7.492	17.299	27.27	0

2/16/2023 15:21	10643	18.755	7.494	17.302	27.28	0
2/16/2023 15:21	10644	18.761	7.492	17.298	27.3	0
2/16/2023 15:21	10645	18.773	7.494	17.304	27.32	0
2/16/2023 15:21	10646	18.738	7.491	17.297	27.33	0
2/16/2023 15:21	10647	18.749	7.493	17.302	27.35	0
2/16/2023 15:21	10648	18.735	7.493	17.302	27.37	0
2/16/2023 15:21	10649	18.743	7.492	17.3	27.38	0
2/16/2023 15:21	10650	18.724	7.494	17.304	27.4	0
2/16/2023 15:21	10651	18.757	7.494	17.303	27.42	0
2/16/2023 15:21	10652	18.74	7.492	17.3	27.43	0
2/16/2023 15:21	10653	18.74	7.492	17.299	27.45	0
2/16/2023 15:21	10654	18.758	7.494	17.304	27.47	0
2/16/2023 15:21	10655	18.757	7.492	17.299	27.48	0
2/16/2023 15:21	10656	18.753	7.492	17.299	27.5	0
2/16/2023 15:21	10657	18.767	7.491	17.297	27.52	0
2/16/2023 15:21	10658	18.761	7.49	17.295	27.53	0.01
2/16/2023 15:21	10659	18.743	7.491	17.296	27.55	0
2/16/2023 15:21	10660	18.769	7.492	17.299	27.57	0
2/16/2023 15:21	10661	18.74	7.492	17.298	27.58	0
2/16/2023 15:21	10662	18.758	7.494	17.304	27.6	0
2/16/2023 15:21	10663	18.749	7.496	17.308	27.62	-0.01
2/16/2023 15:21	10664	18.754	7.494	17.303	27.63	0
2/16/2023 15:21	10665	18.767	7.492	17.299	27.65	0
2/16/2023 15:21	10666	18.745	7.494	17.303	27.67	0
2/16/2023 15:21	10667	18.76	7.491	17.296	27.68	0
2/16/2023 15:21	10668	18.76	7.494	17.304	27.7	0
2/16/2023 15:21	10669	18.746	7.493	17.302	27.72	0
2/16/2023 15:21	10670	18.743	7.492	17.298	27.73	0
2/16/2023 15:21	10671	18.753	7.493	17.302	27.75	0
2/16/2023 15:21	10672	18.759	7.495	17.306	27.77	-0.01
2/16/2023 15:21	10673	18.741	7.493	17.301	27.78	0
2/16/2023 15:21	10674	18.743	7.491	17.296	27.8	0
2/16/2023 15:21	10675	18.758	7.494	17.304	27.82	0
2/16/2023 15:21	10676	18.773	7.489	17.291	27.83	0.01
2/16/2023 15:21	10677	18.74	7.493	17.301	27.85	0
2/16/2023 15:21	10678	18.738	7.491	17.297	27.87	0
2/16/2023 15:21	10679	18.737	7.493	17.301	27.88	0
2/16/2023 15:21	10680	18.753	7.492	17.299	27.9	0
2/16/2023 15:21	10681	18.758	7.491	17.296	27.92	0
2/16/2023 15:21	10682	18.756	7.492	17.299	27.93	0
2/16/2023 15:21	10683	18.766	7.491	17.297	27.95	0
2/16/2023 15:21	10684	18.765	7.494	17.303	27.97	0
2/16/2023 15:21	10685	18.76	7.494	17.304	27.98	0
2/16/2023 15:21	10686	18.76	7.491	17.296	28	0
2/16/2023 15:21	10687	18.753	7.492	17.299	28.02	0
2/16/2023 15:21	10688	18.759	7.494	17.304	28.03	0
2/16/2023 15:21	10689	18.773	7.492	17.299	28.05	0

2/16/2023 15:21	10690	18.749	7.493	17.301	28.07	0
2/16/2023 15:22	10691	18.769	7.492	17.299	28.08	0
2/16/2023 15:22	10692	18.74	7.492	17.299	28.1	0
2/16/2023 15:22	10693	18.75	7.492	17.298	28.12	0
2/16/2023 15:22	10694	18.744	7.494	17.302	28.13	0
2/16/2023 15:22	10695	18.758	7.493	17.301	28.15	0
2/16/2023 15:22	10696	18.772	7.492	17.298	28.17	0
2/16/2023 15:22	10697	18.727	7.493	17.301	28.18	0
2/16/2023 15:22	10698	18.745	7.493	17.3	28.2	0
2/16/2023 15:22	10699	18.75	7.493	17.302	28.22	0
2/16/2023 15:22	10700	18.74	7.492	17.299	28.23	0
2/16/2023 15:22	10701	18.744	7.493	17.3	28.25	0
2/16/2023 15:22	10702	18.761	7.491	17.296	28.27	0
2/16/2023 15:22	10703	18.773	7.494	17.302	28.28	0
2/16/2023 15:22	10704	18.734	7.492	17.299	28.3	0
2/16/2023 15:22	10705	18.771	7.492	17.299	28.32	0
2/16/2023 15:22	10706	18.729	7.492	17.299	28.33	0
2/16/2023 15:22	10707	18.766	7.493	17.302	28.35	0
2/16/2023 15:22	10708	18.745	7.492	17.298	28.37	0
2/16/2023 15:22	10709	18.737	7.492	17.298	28.38	0
2/16/2023 15:22	10710	18.742	7.493	17.3	28.4	0
2/16/2023 15:22	10711	18.766	7.493	17.301	28.42	0
2/16/2023 15:22	10712	18.748	7.493	17.3	28.43	0
2/16/2023 15:22	10713	18.755	7.493	17.301	28.45	0
2/16/2023 15:22	10714	18.756	7.493	17.302	28.47	0
2/16/2023 15:22	10715	18.728	7.492	17.299	28.48	0
2/16/2023 15:22	10716	18.756	7.493	17.302	28.5	0
2/16/2023 15:22	10717	18.75	7.494	17.303	28.52	0
2/16/2023 15:22	10718	18.75	7.492	17.299	28.53	0
2/16/2023 15:22	10719	18.761	7.493	17.3	28.55	0
2/16/2023 15:22	10720	18.771	7.492	17.299	28.57	0
2/16/2023 15:22	10721	18.743	7.494	17.304	28.58	0
2/16/2023 15:22	10722	18.771	7.495	17.306	28.6	-0.01
2/16/2023 15:22	10723	18.76	7.495	17.305	28.62	0
2/16/2023 15:22	10724	18.77	7.493	17.3	28.63	0
2/16/2023 15:22	10725	18.75	7.493	17.302	28.65	0
2/16/2023 15:22	10726	18.763	7.494	17.304	28.67	0
2/16/2023 15:22	10727	18.758	7.494	17.303	28.68	0
2/16/2023 15:22	10728	18.733	7.492	17.3	28.7	0
2/16/2023 15:22	10729	18.737	7.493	17.301	28.72	0
2/16/2023 15:22	10730	18.753	7.492	17.298	28.73	0
2/16/2023 15:22	10731	18.74	7.492	17.299	28.75	0
2/16/2023 15:22	10732	18.753	7.493	17.301	28.77	0
2/16/2023 15:22	10733	18.75	7.493	17.3	28.78	0
2/16/2023 15:22	10734	18.746	7.492	17.298	28.8	0
2/16/2023 15:22	10735	18.752	7.493	17.301	28.82	0
2/16/2023 15:22	10736	18.743	7.493	17.301	28.83	0



2/16/2023 15:22	10737	18.745	7.492	17.299	28.85	0
2/16/2023 15:22	10738	18.73	7.493	17.301	28.87	0
2/16/2023 15:22	10739	18.744	7.493	17.301	28.88	0
2/16/2023 15:22	10740	18.743	7.494	17.304	28.9	0
2/16/2023 15:22	10741	18.751	7.492	17.299	28.92	0
2/16/2023 15:22	10742	18.756	7.492	17.298	28.93	0
2/16/2023 15:22	10743	18.745	7.492	17.298	28.95	0
2/16/2023 15:22	10744	18.744	7.492	17.298	28.97	0
2/16/2023 15:22	10745	18.757	7.493	17.3	28.98	0
2/16/2023 15:22	10746	18.747	7.494	17.304	29	0
2/16/2023 15:22	10747	18.739	7.491	17.296	29.02	0
2/16/2023 15:22	10748	18.752	7.492	17.299	29.03	0
2/16/2023 15:22	10749	18.76	7.492	17.298	29.05	0
2/16/2023 15:22	10750	18.755	7.493	17.301	29.07	0
2/16/2023 15:23	10751	18.75	7.494	17.304	29.08	0
2/16/2023 15:23	10752	18.758	7.493	17.3	29.1	0
2/16/2023 15:23	10753	18.748	7.494	17.302	29.12	0
2/16/2023 15:23	10754	18.753	7.492	17.298	29.13	0
2/16/2023 15:23	10755	18.752	7.492	17.298	29.15	0
2/16/2023 15:23	10756	18.762	7.494	17.303	29.17	0
2/16/2023 15:23	10757	18.761	7.49	17.293	29.18	0.01
2/16/2023 15:23	10758	18.77	7.491	17.296	29.2	0
2/16/2023 15:23	10759	18.747	7.493	17.302	29.22	0
2/16/2023 15:23	10760	18.743	7.494	17.303	29.23	0
2/16/2023 15:23	10761	18.73	7.494	17.304	29.25	0
2/16/2023 15:23	10762	18.771	7.492	17.298	29.27	0
2/16/2023 15:23	10763	18.772	7.491	17.295	29.28	0.01
2/16/2023 15:23	10764	18.726	7.494	17.304	29.3	0
2/16/2023 15:23	10765	18.748	7.494	17.303	29.32	0
2/16/2023 15:23	10766	18.735	7.491	17.297	29.33	0
2/16/2023 15:23	10767	18.736	7.493	17.301	29.35	0
2/16/2023 15:23	10768	18.727	7.492	17.299	29.37	0
2/16/2023 15:23	10769	18.738	7.493	17.3	29.38	0
2/16/2023 15:23	10770	18.749	7.494	17.303	29.4	0
2/16/2023 15:23	10771	18.745	7.493	17.302	29.42	0
2/16/2023 15:23	10772	18.75	7.49	17.294	29.43	0.01
2/16/2023 15:23	10773	18.746	7.494	17.303	29.45	0
2/16/2023 15:23	10774	18.753	7.492	17.298	29.47	0
2/16/2023 15:23	10775	18.751	7.494	17.304	29.48	0
2/16/2023 15:23	10776	18.769	7.491	17.297	29.5	0
2/16/2023 15:23	10777	18.75	7.493	17.301	29.52	0
2/16/2023 15:23	10778	18.76	7.492	17.299	29.53	0
2/16/2023 15:23	10779	18.752	7.493	17.302	29.55	0
2/16/2023 15:23	10780	18.755	7.492	17.299	29.57	0
2/16/2023 15:23	10781	18.75	7.493	17.302	29.58	0
2/16/2023 15:23	10782	18.753	7.494	17.304	29.6	0
2/16/2023 15:23	10783	18.744	7.49	17.293	29.62	0.01

2/16/2023 15:23	10784	18.727	7.494	17.304	29.63	0
2/16/2023 15:23	10785	18.76	7.492	17.298	29.65	0
2/16/2023 15:23	10786	18.758	7.494	17.304	29.67	0
2/16/2023 15:23	10787	18.766	7.492	17.298	29.68	0
2/16/2023 15:23	10788	18.747	7.494	17.302	29.7	0
2/16/2023 15:23	10789	18.764	7.492	17.299	29.72	0
2/16/2023 15:23	10790	18.756	7.495	17.305	29.73	0
2/16/2023 15:23	10791	18.751	7.493	17.301	29.75	0
2/16/2023 15:23	10792	18.757	7.494	17.302	29.77	0
2/16/2023 15:23	10793	18.758	7.495	17.306	29.78	-0.01
2/16/2023 15:23	10794	18.763	7.493	17.301	29.8	0
2/16/2023 15:23	10795	18.769	7.493	17.301	29.82	0
2/16/2023 15:23	10796	18.752	7.495	17.305	29.83	0
2/16/2023 15:23	10797	18.764	7.494	17.303	29.85	0
2/16/2023 15:23	10798	18.75	7.493	17.3	29.87	0
2/16/2023 15:23	10799	18.743	7.494	17.304	29.88	0
2/16/2023 15:23	10800	18.77	7.494	17.303	29.9	0
2/16/2023 15:23	10801	18.763	7.495	17.306	29.92	-0.01
2/16/2023 15:23	10802	18.736	7.492	17.299	29.93	0
2/16/2023 15:23	10803	18.752	7.492	17.299	29.95	0
2/16/2023 15:23	10804	18.725	7.492	17.299	29.97	0
2/16/2023 15:23	10805	18.724	7.491	17.297	29.98	0
2/16/2023 15:23	10806	18.757	7.493	17.301	30	0
2/16/2023 15:23	10807	18.752	7.495	17.305	30.02	0
2/16/2023 15:23	10808	18.748	7.494	17.304	30.03	0
2/16/2023 15:23	10809	18.745	7.493	17.301	30.05	0
2/16/2023 15:23	10810	18.741	7.491	17.297	30.07	0
2/16/2023 15:24	10811	18.745	7.492	17.299	30.08	0
2/16/2023 15:24	10812	18.738	7.492	17.298	30.1	0
2/16/2023 15:24	10813	18.773	7.494	17.303	30.12	0
2/16/2023 15:24	10814	18.753	7.49	17.295	30.13	0.01
2/16/2023 15:24	10815	18.743	7.493	17.301	30.15	0
2/16/2023 15:24	10816	18.761	7.494	17.303	30.17	0
2/16/2023 15:24	10817	18.746	7.493	17.302	30.18	0
2/16/2023 15:24	10818	18.756	7.492	17.298	30.2	0
2/16/2023 15:24	10819	18.739	7.492	17.299	30.22	0
2/16/2023 15:24	10820	18.75	7.493	17.301	30.23	0
2/16/2023 15:24	10821	18.763	7.492	17.298	30.25	0
2/16/2023 15:24	10822	18.769	7.494	17.304	30.27	0
2/16/2023 15:24	10823	18.759	7.49	17.295	30.28	0.01
2/16/2023 15:24	10824	18.737	7.492	17.298	30.3	0
2/16/2023 15:24	10825	18.761	7.492	17.298	30.32	0
2/16/2023 15:24	10826	18.769	7.493	17.302	30.33	0
2/16/2023 15:24	10827	18.769	7.49	17.295	30.35	0.01
2/16/2023 15:24	10828	18.779	7.494	17.303	30.37	0
2/16/2023 15:24	10829	18.736	7.492	17.3	30.38	0
2/16/2023 15:24	10830	18.772	7.491	17.296	30.4	0

2/16/2023 15:24	10831	18.755	7.493	17.301	30.42	0
2/16/2023 15:24	10832	18.748	7.492	17.299	30.43	0
2/16/2023 15:24	10833	18.729	7.492	17.299	30.45	0
2/16/2023 15:24	10834	18.77	7.492	17.299	30.47	0
2/16/2023 15:24	10835	18.748	7.493	17.302	30.48	0
2/16/2023 15:24	10836	18.74	7.492	17.299	30.5	0
2/16/2023 15:24	10837	18.763	7.491	17.296	30.52	0
2/16/2023 15:24	10838	18.734	7.491	17.295	30.53	0.01
2/16/2023 15:24	10839	18.748	7.492	17.3	30.55	0
2/16/2023 15:24	10840	18.766	7.493	17.302	30.57	0
2/16/2023 15:24	10841	18.76	7.491	17.297	30.58	0
2/16/2023 15:24	10842	18.753	7.492	17.298	30.6	0
2/16/2023 15:24	10843	18.732	7.491	17.296	30.62	0
2/16/2023 15:24	10844	18.737	7.493	17.301	30.63	0
2/16/2023 15:24	10845	18.73	7.491	17.297	30.65	0
2/16/2023 15:24	10846	18.765	7.494	17.303	30.67	0
2/16/2023 15:24	10847	18.745	7.492	17.299	30.68	0
2/16/2023 15:24	10848	18.74	7.493	17.301	30.7	0
2/16/2023 15:24	10849	18.761	7.493	17.302	30.72	0
2/16/2023 15:24	10850	18.761	7.493	17.3	30.73	0
2/16/2023 15:24	10851	18.73	7.492	17.3	30.75	0
2/16/2023 15:24	10852	18.758	7.491	17.297	30.77	0
2/16/2023 15:24	10853	18.739	7.493	17.301	30.78	0
2/16/2023 15:24	10854	18.753	7.494	17.303	30.8	0
2/16/2023 15:24	10855	18.749	7.492	17.3	30.82	0
2/16/2023 15:24	10856	18.756	7.494	17.304	30.83	0
2/16/2023 15:24	10857	18.735	7.492	17.3	30.85	0
2/16/2023 15:24	10858	18.739	7.494	17.302	30.87	0
2/16/2023 15:24	10859	18.743	7.493	17.301	30.88	0
2/16/2023 15:24	10860	18.727	7.49	17.295	30.9	0.01
2/16/2023 15:24	10861	18.75	7.492	17.3	30.92	0
2/16/2023 15:24	10862	18.739	7.493	17.301	30.93	0
2/16/2023 15:24	10863	18.737	7.493	17.301	30.95	0
2/16/2023 15:24	10864	18.759	7.492	17.298	30.97	0
2/16/2023 15:24	10865	18.764	7.493	17.302	30.98	0
2/16/2023 15:24	10866	18.756	7.49	17.295	31	0.01
2/16/2023 15:24	10867	18.761	7.491	17.298	31.02	0
2/16/2023 15:24	10868	18.763	7.492	17.299	31.03	0
2/16/2023 15:24	10869	18.759	7.492	17.298	31.05	0
2/16/2023 15:24	10870	18.743	7.493	17.3	31.07	0
2/16/2023 15:25	10871	18.738	7.491	17.297	31.08	0
2/16/2023 15:25	10872	18.748	7.492	17.299	31.1	0
2/16/2023 15:25	10873	18.744	7.491	17.297	31.12	0
2/16/2023 15:25	10874	18.752	7.492	17.3	31.13	0
2/16/2023 15:25	10875	18.762	7.49	17.294	31.15	0.01
2/16/2023 15:25	10876	18.755	7.493	17.301	31.17	0
2/16/2023 15:25	10877	18.766	7.491	17.296	31.18	0

2/16/2023 15:25	10878	18.763	7.493	17.302	31.2	0
2/16/2023 15:25	10879	18.76	7.493	17.3	31.22	0
2/16/2023 15:25	10880	18.759	7.491	17.297	31.23	0
2/16/2023 15:25	10881	18.749	7.492	17.298	31.25	0
2/16/2023 15:25	10882	18.756	7.491	17.297	31.27	0
2/16/2023 15:25	10883	18.76	7.49	17.294	31.28	0.01
2/16/2023 15:25	10884	18.771	7.491	17.297	31.3	0
2/16/2023 15:25	10885	18.763	7.493	17.302	31.32	0
2/16/2023 15:25	10886	18.745	7.492	17.298	31.33	0
2/16/2023 15:25	10887	18.776	7.491	17.297	31.35	0
2/16/2023 15:25	10888	18.758	7.493	17.3	31.37	0
2/16/2023 15:25	10889	18.769	7.494	17.302	31.38	0
2/16/2023 15:25	10890	18.748	7.493	17.3	31.4	0
2/16/2023 15:25	10891	18.754	7.493	17.301	31.42	0
2/16/2023 15:25	10892	18.761	7.494	17.302	31.43	0
2/16/2023 15:25	10893	18.748	7.492	17.298	31.45	0
2/16/2023 15:25	10894	18.746	7.492	17.299	31.47	0
2/16/2023 15:25	10895	18.75	7.493	17.3	31.48	0
2/16/2023 15:25	10896	18.761	7.493	17.301	31.5	0
2/16/2023 15:25	10897	18.773	7.492	17.3	31.52	0
2/16/2023 15:25	10898	18.746	7.492	17.3	31.53	0
2/16/2023 15:25	10899	18.771	7.493	17.301	31.55	0
2/16/2023 15:25	10900	18.749	7.493	17.302	31.57	0
2/16/2023 15:25	10901	18.759	7.49	17.295	31.58	0.01
2/16/2023 15:25	10902	18.751	7.492	17.298	31.6	0
2/16/2023 15:25	10903	18.739	7.492	17.299	31.62	0
2/16/2023 15:25	10904	18.753	7.492	17.298	31.63	0
2/16/2023 15:25	10905	18.737	7.491	17.297	31.65	0
2/16/2023 15:25	10906	18.743	7.491	17.296	31.67	0
2/16/2023 15:25	10907	18.761	7.492	17.298	31.68	0
2/16/2023 15:25	10908	18.752	7.492	17.298	31.7	0
2/16/2023 15:25	10909	18.763	7.492	17.298	31.72	0
2/16/2023 15:25	10910	18.735	7.491	17.296	31.73	0
2/16/2023 15:25	10911	18.753	7.492	17.3	31.75	0
2/16/2023 15:25	10912	18.74	7.493	17.302	31.77	0
2/16/2023 15:25	10913	18.737	7.492	17.298	31.78	0
2/16/2023 15:25	10914	18.765	7.493	17.302	31.8	0
2/16/2023 15:25	10915	18.745	7.492	17.299	31.82	0
2/16/2023 15:25	10916	18.753	7.493	17.301	31.83	0
2/16/2023 15:25	10917	18.749	7.492	17.298	31.85	0
2/16/2023 15:25	10918	18.763	7.491	17.295	31.87	0.01
2/16/2023 15:25	10919	18.761	7.49	17.293	31.88	0.01
2/16/2023 15:25	10920	18.77	7.49	17.294	31.9	0.01
2/16/2023 15:25	10921	18.749	7.491	17.296	31.92	0
2/16/2023 15:25	10922	18.759	7.491	17.297	31.93	0
2/16/2023 15:25	10923	18.734	7.492	17.299	31.95	0
2/16/2023 15:25	10924	18.753	7.49	17.294	31.97	0.01

2/16/2023 15:25	10925	18.741	7.493	17.301	31.98	0
2/16/2023 15:25	10926	18.754	7.491	17.296	32	0
2/16/2023 15:25	10927	18.745	7.493	17.301	32.02	0
2/16/2023 15:25	10928	18.748	7.492	17.3	32.03	0
2/16/2023 15:25	10929	18.728	7.492	17.3	32.05	0
2/16/2023 15:25	10930	18.736	7.492	17.299	32.07	0
2/16/2023 15:26	10931	18.749	7.492	17.298	32.08	0
2/16/2023 15:26	10932	18.748	7.49	17.295	32.1	0.01
2/16/2023 15:26	10933	18.748	7.492	17.299	32.12	0
2/16/2023 15:26	10934	18.748	7.494	17.303	32.13	0
2/16/2023 15:26	10935	18.751	7.491	17.297	32.15	0
2/16/2023 15:26	10936	18.756	7.492	17.298	32.17	0
2/16/2023 15:26	10937	18.761	7.49	17.295	32.18	0.01
2/16/2023 15:26	10938	18.743	7.492	17.298	32.2	0
2/16/2023 15:26	10939	18.76	7.492	17.298	32.22	0
2/16/2023 15:26	10940	18.748	7.492	17.299	32.23	0
2/16/2023 15:26	10941	18.747	7.49	17.295	32.25	0.01
2/16/2023 15:26	10942	18.748	7.492	17.299	32.27	0
2/16/2023 15:26	10943	18.769	7.491	17.297	32.28	0
2/16/2023 15:26	10944	18.755	7.489	17.292	32.3	0.01
2/16/2023 15:26	10945	18.741	7.491	17.296	32.32	0
2/16/2023 15:26	10946	18.731	7.492	17.3	32.33	0
2/16/2023 15:26	10947	18.765	7.492	17.299	32.35	0
2/16/2023 15:26	10948	18.762	7.495	17.305	32.37	0
2/16/2023 15:26	10949	18.75	7.491	17.298	32.38	0
2/16/2023 15:26	10950	18.756	7.491	17.296	32.4	0
2/16/2023 15:26	10951	18.753	7.493	17.301	32.42	0
2/16/2023 15:26	10952	18.755	7.49	17.293	32.43	0.01
2/16/2023 15:26	10953	18.753	7.493	17.301	32.45	0
2/16/2023 15:26	10954	18.749	7.49	17.293	32.47	0.01
2/16/2023 15:26	10955	18.754	7.494	17.303	32.48	0
2/16/2023 15:26	10956	18.743	7.49	17.295	32.5	0.01
2/16/2023 15:26	10957	18.756	7.492	17.299	32.52	0
2/16/2023 15:26	10958	18.738	7.492	17.298	32.53	0
2/16/2023 15:26	10959	18.753	7.493	17.301	32.55	0
2/16/2023 15:26	10960	18.757	7.493	17.301	32.57	0
2/16/2023 15:26	10961	18.763	7.491	17.296	32.58	0
2/16/2023 15:26	10962	18.727	7.492	17.299	32.6	0
2/16/2023 15:26	10963	18.738	7.492	17.299	32.62	0
2/16/2023 15:26	10964	18.75	7.492	17.3	32.63	0
2/16/2023 15:26	10965	18.767	7.493	17.302	32.65	0
2/16/2023 15:26	10966	18.754	7.493	17.302	32.67	0
2/16/2023 15:26	10967	18.749	7.492	17.298	32.68	0
2/16/2023 15:26	10968	18.755	7.492	17.299	32.7	0
2/16/2023 15:26	10969	18.756	7.492	17.299	32.72	0
2/16/2023 15:26	10970	18.742	7.493	17.301	32.73	0
2/16/2023 15:26	10971	18.763	7.493	17.301	32.75	0

2/16/2023 15:26	10972	18.755	7.491	17.296	32.77	0
2/16/2023 15:26	10973	18.756	7.493	17.3	32.78	0
2/16/2023 15:26	10974	18.785	7.49	17.294	32.8	0.01
2/16/2023 15:26	10975	18.745	7.49	17.295	32.82	0.01
2/16/2023 15:26	10976	18.726	7.494	17.303	32.83	0
2/16/2023 15:26	10977	18.753	7.492	17.298	32.85	0
2/16/2023 15:26	10978	18.728	7.491	17.296	32.87	0
2/16/2023 15:26	10979	18.745	7.493	17.301	32.88	0
2/16/2023 15:26	10980	18.75	7.491	17.295	32.9	0.01
2/16/2023 15:26	10981	18.743	7.491	17.296	32.92	0
2/16/2023 15:26	10982	18.741	7.492	17.298	32.93	0
2/16/2023 15:26	10983	18.735	7.491	17.297	32.95	0
2/16/2023 15:26	10984	18.762	7.494	17.304	32.97	0
2/16/2023 15:26	10985	18.756	7.493	17.302	32.98	0
2/16/2023 15:26	10986	18.728	7.495	17.305	33	0
2/16/2023 15:26	10987	18.747	7.493	17.301	33.02	0
2/16/2023 15:26	10988	18.753	7.494	17.304	33.03	0
2/16/2023 15:26	10989	18.733	7.493	17.301	33.05	0
2/16/2023 15:26	10990	18.734	7.493	17.3	33.07	0
2/16/2023 15:27	10991	18.735	7.49	17.295	33.08	0.01
2/16/2023 15:27	10992	18.763	7.494	17.304	33.1	0
2/16/2023 15:27	10993	18.749	7.49	17.295	33.12	0.01
2/16/2023 15:27	10994	18.734	7.491	17.297	33.13	0
2/16/2023 15:27	10995	18.747	7.491	17.296	33.15	0
2/16/2023 15:27	10996	18.732	7.492	17.299	33.17	0
2/16/2023 15:27	10997	18.758	7.494	17.302	33.18	0
2/16/2023 15:27	10998	18.758	7.493	17.301	33.2	0
2/16/2023 15:27	10999	18.756	7.491	17.298	33.22	0
2/16/2023 15:27	11000	18.751	7.492	17.299	33.23	0
2/16/2023 15:27	11001	18.763	7.494	17.303	33.25	0
2/16/2023 15:27	11002	18.758	7.491	17.297	33.27	0
2/16/2023 15:27	11003	18.747	7.492	17.3	33.28	0
2/16/2023 15:27	11004	18.747	7.49	17.295	33.3	0.01
2/16/2023 15:27	11005	18.758	7.493	17.3	33.32	0
2/16/2023 15:27	11006	18.74	7.49	17.295	33.33	0.01
2/16/2023 15:27	11007	18.732	7.491	17.297	33.35	0
2/16/2023 15:27	11008	18.741	7.492	17.3	33.37	0
2/16/2023 15:27	11009	18.755	7.492	17.298	33.38	0
2/16/2023 15:27	11010	18.753	7.49	17.295	33.4	0.01
2/16/2023 15:27	11011	18.748	7.491	17.296	33.42	0
2/16/2023 15:27	11012	18.759	7.491	17.297	33.43	0
2/16/2023 15:27	11013	18.75	7.492	17.298	33.45	0
2/16/2023 15:27	11014	18.755	7.49	17.294	33.47	0.01
2/16/2023 15:27	11015	18.748	7.493	17.302	33.48	0
2/16/2023 15:27	11016	18.766	7.492	17.298	33.5	0
2/16/2023 15:27	11017	18.775	7.491	17.296	33.52	0
2/16/2023 15:27	11018	18.756	7.491	17.297	33.53	0

2/16/2023 15:27	11019	18.747	7.488	17.29	33.55	0.01
2/16/2023 15:27	11020	18.765	7.492	17.298	33.57	0
2/16/2023 15:27	11021	18.749	7.492	17.298	33.58	0
2/16/2023 15:27	11022	18.745	7.492	17.298	33.6	0
2/16/2023 15:27	11023	18.756	7.492	17.299	33.62	0
2/16/2023 15:27	11024	18.739	7.492	17.298	33.63	0
2/16/2023 15:27	11025	18.743	7.492	17.298	33.65	0
2/16/2023 15:27	11026	18.759	7.494	17.303	33.67	0
2/16/2023 15:27	11027	18.771	7.491	17.297	33.68	0
2/16/2023 15:27	11028	18.75	7.491	17.296	33.7	0
2/16/2023 15:27	11029	18.754	7.492	17.3	33.72	0
2/16/2023 15:27	11030	18.739	7.492	17.299	33.73	0
2/16/2023 15:27	11031	18.776	7.494	17.303	33.75	0
2/16/2023 15:27	11032	18.748	7.491	17.297	33.77	0
2/16/2023 15:27	11033	18.738	7.493	17.3	33.78	0
2/16/2023 15:27	11034	18.737	7.492	17.299	33.8	0
2/16/2023 15:27	11035	18.738	7.493	17.3	33.82	0
2/16/2023 15:27	11036	18.741	7.493	17.302	33.83	0
2/16/2023 15:27	11037	18.742	7.493	17.3	33.85	0
2/16/2023 15:27	11038	18.743	7.492	17.299	33.87	0
2/16/2023 15:27	11039	18.734	7.492	17.299	33.88	0
2/16/2023 15:27	11040	18.776	7.493	17.302	33.9	0
2/16/2023 15:27	11041	18.753	7.492	17.3	33.92	0
2/16/2023 15:27	11042	18.774	7.494	17.303	33.93	0
2/16/2023 15:27	11043	18.755	7.494	17.304	33.95	0
2/16/2023 15:27	11044	18.734	7.495	17.307	33.97	-0.01
2/16/2023 15:27	11045	18.751	7.492	17.299	33.98	0
2/16/2023 15:27	11046	18.733	7.492	17.3	34	0
2/16/2023 15:27	11047	18.744	7.489	17.291	34.02	0.01
2/16/2023 15:27	11048	18.757	7.491	17.297	34.03	0
2/16/2023 15:27	11049	18.755	7.493	17.302	34.05	0
2/16/2023 15:27	11050	18.75	7.492	17.299	34.07	0
2/16/2023 15:28	11051	18.753	7.49	17.295	34.08	0.01
2/16/2023 15:28	11052	18.742	7.491	17.297	34.1	0
2/16/2023 15:28	11053	18.748	7.492	17.298	34.12	0
2/16/2023 15:28	11054	18.755	7.492	17.299	34.13	0
2/16/2023 15:28	11055	18.732	7.493	17.301	34.15	0
2/16/2023 15:28	11056	18.762	7.491	17.297	34.17	0
2/16/2023 15:28	11057	18.753	7.491	17.296	34.18	0
2/16/2023 15:28	11058	18.74	7.492	17.3	34.2	0
2/16/2023 15:28	11059	18.763	7.492	17.299	34.22	0
2/16/2023 15:28	11060	18.759	7.491	17.296	34.23	0
2/16/2023 15:28	11061	18.758	7.491	17.297	34.25	0
2/16/2023 15:28	11062	18.731	7.493	17.302	34.27	0
2/16/2023 15:28	11063	18.754	7.491	17.296	34.28	0
2/16/2023 15:28	11064	18.759	7.494	17.303	34.3	0
2/16/2023 15:28	11065	18.758	7.493	17.301	34.32	0

2/16/2023 15:28	11066	18.748	7.494	17.303	34.33	0
2/16/2023 15:28	11067	18.758	7.493	17.301	34.35	0
2/16/2023 15:28	11068	18.782	7.491	17.297	34.37	0
2/16/2023 15:28	11069	18.737	7.491	17.296	34.38	0
2/16/2023 15:28	11070	18.738	7.493	17.301	34.4	0
2/16/2023 15:28	11071	18.756	7.49	17.295	34.42	0.01
2/16/2023 15:28	11072	18.743	7.489	17.293	34.43	0.01
2/16/2023 15:28	11073	18.753	7.492	17.298	34.45	0
2/16/2023 15:28	11074	18.748	7.492	17.299	34.47	0
2/16/2023 15:28	11075	18.736	7.493	17.301	34.48	0
2/16/2023 15:28	11076	18.743	7.493	17.301	34.5	0
2/16/2023 15:28	11077	18.766	7.493	17.301	34.52	0
2/16/2023 15:28	11078	18.77	7.492	17.298	34.53	0
2/16/2023 15:28	11079	18.76	7.491	17.296	34.55	0
2/16/2023 15:28	11080	18.745	7.492	17.298	34.57	0
2/16/2023 15:28	11081	18.767	7.493	17.301	34.58	0
2/16/2023 15:28	11082	18.762	7.492	17.298	34.6	0
2/16/2023 15:28	11083	18.75	7.492	17.298	34.62	0
2/16/2023 15:28	11084	18.736	7.492	17.3	34.63	0
2/16/2023 15:28	11085	18.75	7.493	17.3	34.65	0
2/16/2023 15:28	11086	18.753	7.491	17.296	34.67	0
2/16/2023 15:28	11087	18.748	7.494	17.303	34.68	0
2/16/2023 15:28	11088	18.753	7.494	17.304	34.7	0
2/16/2023 15:28	11089	18.757	7.492	17.299	34.72	0
2/16/2023 15:28	11090	18.748	7.493	17.302	34.73	0
2/16/2023 15:28	11091	18.76	7.491	17.297	34.75	0
2/16/2023 15:28	11092	18.747	7.493	17.301	34.77	0
2/16/2023 15:28	11093	18.749	7.493	17.3	34.78	0
2/16/2023 15:28	11094	18.74	7.491	17.296	34.8	0
2/16/2023 15:28	11095	18.75	7.494	17.303	34.82	0
2/16/2023 15:28	11096	18.758	7.493	17.301	34.83	0
2/16/2023 15:28	11097	18.735	7.492	17.299	34.85	0
2/16/2023 15:28	11098	18.742	7.491	17.296	34.87	0
2/16/2023 15:28	11099	18.742	7.49	17.294	34.88	0.01
2/16/2023 15:28	11100	18.744	7.492	17.298	34.9	0
2/16/2023 15:28	11101	18.742	7.49	17.295	34.92	0.01
2/16/2023 15:28	11102	18.747	7.492	17.298	34.93	0
2/16/2023 15:28	11103	18.766	7.495	17.305	34.95	0
2/16/2023 15:28	11104	18.756	7.492	17.299	34.97	0
2/16/2023 15:28	11105	18.732	7.492	17.298	34.98	0
2/16/2023 15:28	11106	18.758	7.492	17.299	35	0
2/16/2023 15:28	11107	18.737	7.492	17.298	35.02	0
2/16/2023 15:28	11108	18.743	7.492	17.3	35.03	0
2/16/2023 15:28	11109	18.738	7.491	17.295	35.05	0.01
2/16/2023 15:28	11110	18.756	7.491	17.296	35.07	0
2/16/2023 15:29	11111	18.752	7.491	17.297	35.08	0
2/16/2023 15:29	11112	18.747	7.492	17.299	35.1	0



2/16/2023 15:29	11113	18.757	7.493	17.3	35.12	0
2/16/2023 15:29	11114	18.737	7.492	17.298	35.13	0
2/16/2023 15:29	11115	18.744	7.492	17.298	35.15	0
2/16/2023 15:29	11116	18.764	7.49	17.295	35.17	0.01
2/16/2023 15:29	11117	18.756	7.492	17.298	35.18	0
2/16/2023 15:29	11118	18.769	7.491	17.296	35.2	0
2/16/2023 15:29	11119	18.772	7.491	17.296	35.22	0
2/16/2023 15:29	11120	18.753	7.493	17.3	35.23	0
2/16/2023 15:29	11121	18.763	7.493	17.3	35.25	0
2/16/2023 15:29	11122	18.741	7.492	17.3	35.27	0
2/16/2023 15:29	11123	18.751	7.493	17.301	35.28	0
2/16/2023 15:29	11124	18.735	7.492	17.299	35.3	0
2/16/2023 15:29	11125	18.748	7.491	17.296	35.32	0
2/16/2023 15:29	11126	18.752	7.492	17.3	35.33	0
2/16/2023 15:29	11127	18.759	7.49	17.294	35.35	0.01
2/16/2023 15:29	11128	18.758	7.49	17.294	35.37	0.01
2/16/2023 15:29	11129	18.744	7.491	17.296	35.38	0
2/16/2023 15:29	11130	18.762	7.493	17.301	35.4	0
2/16/2023 15:29	11131	18.756	7.494	17.302	35.42	0
2/16/2023 15:29	11132	18.737	7.492	17.298	35.43	0
2/16/2023 15:29	11133	18.748	7.492	17.298	35.45	0
2/16/2023 15:29	11134	18.752	7.491	17.297	35.47	0
2/16/2023 15:29	11135	18.743	7.493	17.302	35.48	0
2/16/2023 15:29	11136	18.756	7.493	17.3	35.5	0
2/16/2023 15:29	11137	18.763	7.49	17.293	35.52	0.01
2/16/2023 15:29	11138	18.771	7.491	17.296	35.53	0
2/16/2023 15:29	11139	18.762	7.493	17.3	35.55	0
2/16/2023 15:29	11140	18.766	7.494	17.303	35.57	0
2/16/2023 15:29	11141	18.74	7.491	17.296	35.58	0
2/16/2023 15:29	11142	18.745	7.492	17.298	35.6	0
2/16/2023 15:29	11143	18.754	7.494	17.303	35.62	0
2/16/2023 15:29	11144	18.779	7.491	17.296	35.63	0
2/16/2023 15:29	11145	18.762	7.49	17.295	35.65	0.01
2/16/2023 15:29	11146	18.774	7.494	17.304	35.67	0
2/16/2023 15:29	11147	18.74	7.491	17.295	35.68	0.01
2/16/2023 15:29	11148	18.758	7.491	17.297	35.7	0
2/16/2023 15:29	11149	18.75	7.491	17.296	35.72	0
2/16/2023 15:29	11150	18.746	7.491	17.296	35.73	0
2/16/2023 15:29	11151	18.75	7.491	17.297	35.75	0
2/16/2023 15:29	11152	18.753	7.492	17.298	35.77	0
2/16/2023 15:29	11153	18.766	7.492	17.3	35.78	0
2/16/2023 15:29	11154	18.751	7.492	17.298	35.8	0
2/16/2023 15:29	11155	18.775	7.49	17.294	35.82	0.01
2/16/2023 15:29	11156	18.751	7.493	17.3	35.83	0
2/16/2023 15:29	11157	18.756	7.493	17.302	35.85	0
2/16/2023 15:29	11158	18.756	7.492	17.299	35.87	0
2/16/2023 15:29	11159	18.749	7.491	17.297	35.88	0

2/16/2023 15:29	11160	18.743	7.491	17.296	35.9	0
2/16/2023 15:29	11161	18.75	7.492	17.3	35.92	0
2/16/2023 15:29	11162	18.751	7.492	17.299	35.93	0
2/16/2023 15:29	11163	18.748	7.492	17.298	35.95	0
2/16/2023 15:29	11164	18.758	7.493	17.3	35.97	0
2/16/2023 15:29	11165	18.74	7.492	17.299	35.98	0
2/16/2023 15:29	11166	18.769	7.495	17.305	36	0
2/16/2023 15:29	11167	18.767	7.492	17.299	36.02	0
2/16/2023 15:29	11168	18.739	7.492	17.298	36.03	0
2/16/2023 15:29	11169	18.736	7.491	17.296	36.05	0
2/16/2023 15:29	11170	18.761	7.492	17.298	36.07	0
2/16/2023 15:30	11171	18.745	7.491	17.296	36.08	0
2/16/2023 15:30	11172	18.733	7.491	17.296	36.1	0
2/16/2023 15:30	11173	18.735	7.49	17.295	36.12	0.01
2/16/2023 15:30	11174	18.756	7.492	17.299	36.13	0
2/16/2023 15:30	11175	18.756	7.493	17.301	36.15	0
2/16/2023 15:30	11176	18.79	7.492	17.299	36.17	0
2/16/2023 15:30	11177	18.755	7.493	17.3	36.18	0
2/16/2023 15:30	11178	18.751	7.489	17.293	36.2	0.01
2/16/2023 15:30	11179	18.743	7.49	17.294	36.22	0.01
2/16/2023 15:30	11180	18.75	7.492	17.298	36.23	0
2/16/2023 15:30	11181	18.79	7.494	17.302	36.25	0
2/16/2023 15:30	11182	18.771	7.494	17.302	36.27	0
2/16/2023 15:30	11183	18.753	7.491	17.297	36.28	0
2/16/2023 15:30	11184	18.758	7.493	17.301	36.3	0
2/16/2023 15:30	11185	18.757	7.49	17.295	36.32	0.01
2/16/2023 15:30	11186	18.745	7.493	17.3	36.33	0
2/16/2023 15:30	11187	18.73	7.491	17.297	36.35	0
2/16/2023 15:30	11188	18.755	7.49	17.295	36.37	0.01
2/16/2023 15:30	11189	18.753	7.492	17.299	36.38	0
2/16/2023 15:30	11190	18.763	7.49	17.294	36.4	0.01
2/16/2023 15:30	11191	18.767	7.493	17.3	36.42	0
2/16/2023 15:30	11192	18.75	7.493	17.301	36.43	0
2/16/2023 15:30	11193	18.761	7.491	17.298	36.45	0
2/16/2023 15:30	11194	18.768	7.494	17.302	36.47	0
2/16/2023 15:30	11195	18.751	7.492	17.298	36.48	0
2/16/2023 15:30	11196	18.743	7.494	17.303	36.5	0
2/16/2023 15:30	11197	18.739	7.493	17.301	36.52	0
2/16/2023 15:30	11198	18.766	7.491	17.297	36.53	0
2/16/2023 15:30	11199	18.754	7.492	17.298	36.55	0
2/16/2023 15:30	11200	18.732	7.492	17.299	36.57	0
2/16/2023 15:30	11201	18.753	7.494	17.302	36.58	0
2/16/2023 15:30	11202	18.755	7.493	17.301	36.6	0
2/16/2023 15:30	11203	18.755	7.491	17.296	36.62	0
2/16/2023 15:30	11204	18.743	7.492	17.299	36.63	0
2/16/2023 15:30	11205	18.734	7.493	17.301	36.65	0
2/16/2023 15:30	11206	18.77	7.492	17.299	36.67	0

2/16/2023 15:30	11207	18.751	7.492	17.298	36.68	0
2/16/2023 15:30	11208	18.746	7.493	17.301	36.7	0
2/16/2023 15:30	11209	18.753	7.493	17.3	36.72	0
2/16/2023 15:30	11210	18.755	7.491	17.297	36.73	0
2/16/2023 15:30	11211	18.744	7.493	17.301	36.75	0
2/16/2023 15:30	11212	18.742	7.491	17.295	36.77	0.01
2/16/2023 15:30	11213	18.736	7.492	17.298	36.78	0
2/16/2023 15:30	11214	18.763	7.49	17.294	36.8	0.01
2/16/2023 15:30	11215	18.767	7.492	17.3	36.82	0
2/16/2023 15:30	11216	18.745	7.493	17.3	36.83	0
2/16/2023 15:30	11217	18.743	7.493	17.301	36.85	0
2/16/2023 15:30	11218	18.752	7.492	17.298	36.87	0
2/16/2023 15:30	11219	18.753	7.493	17.301	36.88	0
2/16/2023 15:30	11220	18.753	7.493	17.301	36.9	0
2/16/2023 15:30	11221	18.758	7.491	17.296	36.92	0
2/16/2023 15:30	11222	18.753	7.491	17.296	36.93	0
2/16/2023 15:30	11223	18.759	7.492	17.3	36.95	0
2/16/2023 15:30	11224	18.763	7.49	17.294	36.97	0.01
2/16/2023 15:30	11225	18.751	7.492	17.299	36.98	0
2/16/2023 15:30	11226	18.755	7.493	17.301	37	0
2/16/2023 15:30	11227	18.759	7.49	17.293	37.02	0.01
2/16/2023 15:30	11228	18.753	7.49	17.293	37.03	0.01
2/16/2023 15:30	11229	18.742	7.491	17.297	37.05	0
2/16/2023 15:30	11230	18.758	7.492	17.299	37.07	0
2/16/2023 15:31	11231	18.745	7.492	17.299	37.08	0
2/16/2023 15:31	11232	18.753	7.492	17.3	37.1	0
2/16/2023 15:31	11233	18.753	7.492	17.299	37.12	0
2/16/2023 15:31	11234	18.763	7.491	17.298	37.13	0
2/16/2023 15:31	11235	18.753	7.494	17.302	37.15	0
2/16/2023 15:31	11236	18.72	7.492	17.299	37.17	0
2/16/2023 15:31	11237	18.766	7.492	17.299	37.18	0
2/16/2023 15:31	11238	18.738	7.492	17.3	37.2	0
2/16/2023 15:31	11239	18.75	7.492	17.298	37.22	0
2/16/2023 15:31	11240	18.752	7.494	17.303	37.23	0
2/16/2023 15:31	11241	18.756	7.491	17.295	37.25	0.01
2/16/2023 15:31	11242	18.759	7.492	17.298	37.27	0
2/16/2023 15:31	11243	18.743	7.491	17.297	37.28	0
2/16/2023 15:31	11244	18.748	7.492	17.298	37.3	0
2/16/2023 15:31	11245	18.76	7.49	17.294	37.32	0.01
2/16/2023 15:31	11246	18.74	7.492	17.298	37.33	0
2/16/2023 15:31	11247	18.753	7.49	17.295	37.35	0.01
2/16/2023 15:31	11248	18.749	7.491	17.296	37.37	0
2/16/2023 15:31	11249	18.738	7.49	17.295	37.38	0.01
2/16/2023 15:31	11250	18.741	7.491	17.296	37.4	0
2/16/2023 15:31	11251	18.764	7.492	17.298	37.42	0
2/16/2023 15:31	11252	18.77	7.494	17.303	37.43	0
2/16/2023 15:31	11253	18.742	7.496	17.309	37.45	-0.01

2/16/2023 15:31	11254	18.743	7.493	17.301	37.47	0
2/16/2023 15:31	11255	18.76	7.494	17.303	37.48	0
2/16/2023 15:31	11256	18.752	7.493	17.302	37.5	0
2/16/2023 15:31	11257	18.765	7.493	17.301	37.52	0
2/16/2023 15:31	11258	18.729	7.495	17.305	37.53	0
2/16/2023 15:31	11259	18.763	7.491	17.297	37.55	0
2/16/2023 15:31	11260	18.763	7.492	17.298	37.57	0
2/16/2023 15:31	11261	18.736	7.492	17.3	37.58	0
2/16/2023 15:31	11262	18.755	7.493	17.302	37.6	0
2/16/2023 15:31	11263	18.758	7.492	17.3	37.62	0
2/16/2023 15:31	11264	18.765	7.491	17.298	37.63	0
2/16/2023 15:31	11265	18.756	7.491	17.296	37.65	0
2/16/2023 15:31	11266	18.754	7.491	17.297	37.67	0
2/16/2023 15:31	11267	18.76	7.492	17.3	37.68	0
2/16/2023 15:31	11268	18.746	7.494	17.303	37.7	0
2/16/2023 15:31	11269	18.76	7.491	17.296	37.72	0
2/16/2023 15:31	11270	18.75	7.494	17.302	37.73	0
2/16/2023 15:31	11271	18.768	7.493	17.301	37.75	0
2/16/2023 15:31	11272	18.742	7.491	17.296	37.77	0
2/16/2023 15:31	11273	18.737	7.492	17.298	37.78	0
2/16/2023 15:31	11274	18.755	7.493	17.3	37.8	0
2/16/2023 15:31	11275	18.747	7.492	17.299	37.82	0
2/16/2023 15:31	11276	18.753	7.49	17.294	37.83	0.01
2/16/2023 15:31	11277	18.743	7.492	17.298	37.85	0
2/16/2023 15:31	11278	18.756	7.492	17.299	37.87	0
2/16/2023 15:31	11279	18.753	7.493	17.302	37.88	0
2/16/2023 15:31	11280	18.732	7.493	17.3	37.9	0
2/16/2023 15:31	11281	18.735	7.49	17.294	37.92	0.01
2/16/2023 15:31	11282	18.762	7.491	17.297	37.93	0
2/16/2023 15:31	11283	18.766	7.492	17.299	37.95	0
2/16/2023 15:31	11284	18.756	7.491	17.297	37.97	0
2/16/2023 15:31	11285	18.75	7.493	17.3	37.98	0
2/16/2023 15:31	11286	18.768	7.493	17.301	38	0
2/16/2023 15:31	11287	18.754	7.492	17.298	38.02	0
2/16/2023 15:31	11288	18.735	7.492	17.298	38.03	0
2/16/2023 15:31	11289	18.748	7.493	17.3	38.05	0
2/16/2023 15:31	11290	18.766	7.492	17.298	38.07	0
2/16/2023 15:32	11291	18.743	7.491	17.297	38.08	0
2/16/2023 15:32	11292	18.766	7.491	17.297	38.1	0
2/16/2023 15:32	11293	18.745	7.493	17.301	38.12	0
2/16/2023 15:32	11294	18.757	7.493	17.301	38.13	0
2/16/2023 15:32	11295	18.758	7.493	17.301	38.15	0
2/16/2023 15:32	11296	18.769	7.491	17.296	38.17	0
2/16/2023 15:32	11297	18.767	7.493	17.301	38.18	0
2/16/2023 15:32	11298	18.748	7.492	17.299	38.2	0
2/16/2023 15:32	11299	18.748	7.489	17.291	38.22	0.01
2/16/2023 15:32	11300	18.741	7.491	17.296	38.23	0

2/16/2023 15:32	11301	18.768	7.49	17.294	38.25	0.01
2/16/2023 15:32	11302	18.748	7.492	17.298	38.27	0
2/16/2023 15:32	11303	18.74	7.492	17.3	38.28	0
2/16/2023 15:32	11304	18.762	7.49	17.294	38.3	0.01
2/16/2023 15:32	11305	18.75	7.492	17.298	38.32	0
2/16/2023 15:32	11306	18.757	7.492	17.298	38.33	0
2/16/2023 15:32	11307	18.755	7.491	17.296	38.35	0
2/16/2023 15:32	11308	18.745	7.493	17.3	38.37	0
2/16/2023 15:32	11309	18.743	7.492	17.298	38.38	0
2/16/2023 15:32	11310	18.727	7.491	17.297	38.4	0
2/16/2023 15:32	11311	18.74	7.493	17.301	38.42	0
2/16/2023 15:32	11312	18.745	7.492	17.298	38.43	0
2/16/2023 15:32	11313	18.73	7.491	17.296	38.45	0
2/16/2023 15:32	11314	18.741	7.492	17.299	38.47	0
2/16/2023 15:32	11315	18.758	7.492	17.298	38.48	0
2/16/2023 15:32	11316	18.76	7.491	17.295	38.5	0.01
2/16/2023 15:32	11317	18.749	7.493	17.301	38.52	0
2/16/2023 15:32	11318	18.765	7.493	17.302	38.53	0
2/16/2023 15:32	11319	18.737	7.492	17.3	38.55	0
2/16/2023 15:32	11320	18.769	7.493	17.301	38.57	0
2/16/2023 15:32	11321	18.74	7.49	17.294	38.58	0.01
2/16/2023 15:32	11322	18.737	7.492	17.3	38.6	0
2/16/2023 15:32	11323	18.753	7.492	17.299	38.62	0
2/16/2023 15:32	11324	18.751	7.492	17.298	38.63	0
2/16/2023 15:32	11325	18.752	7.489	17.291	38.65	0.01
2/16/2023 15:32	11326	18.732	7.491	17.297	38.67	0
2/16/2023 15:32	11327	18.739	7.49	17.295	38.68	0.01
2/16/2023 15:32	11328	18.764	7.491	17.296	38.7	0
2/16/2023 15:32	11329	18.753	7.49	17.295	38.72	0.01
2/16/2023 15:32	11330	18.771	7.491	17.296	38.73	0
2/16/2023 15:32	11331	18.756	7.491	17.297	38.75	0
2/16/2023 15:32	11332	18.758	7.491	17.297	38.77	0
2/16/2023 15:32	11333	18.752	7.491	17.297	38.78	0
2/16/2023 15:32	11334	18.768	7.49	17.295	38.8	0.01
2/16/2023 15:32	11335	18.748	7.492	17.298	38.82	0
2/16/2023 15:32	11336	18.771	7.492	17.3	38.83	0
2/16/2023 15:32	11337	18.753	7.493	17.301	38.85	0
2/16/2023 15:32	11338	18.745	7.493	17.302	38.87	0
2/16/2023 15:32	11339	18.748	7.492	17.298	38.88	0
2/16/2023 15:32	11340	18.758	7.492	17.299	38.9	0
2/16/2023 15:32	11341	18.764	7.492	17.299	38.92	0
2/16/2023 15:32	11342	18.748	7.493	17.301	38.93	0
2/16/2023 15:32	11343	18.76	7.492	17.298	38.95	0
2/16/2023 15:32	11344	18.737	7.492	17.3	38.97	0
2/16/2023 15:32	11345	18.761	7.49	17.295	38.98	0.01
2/16/2023 15:32	11346	18.737	7.493	17.301	39	0
2/16/2023 15:32	11347	18.73	7.489	17.292	39.02	0.01

2/16/2023 15:32	11348	18.745	7.492	17.298	39.03	0
2/16/2023 15:32	11349	18.761	7.491	17.296	39.05	0
2/16/2023 15:32	11350	18.769	7.494	17.303	39.07	0
2/16/2023 15:33	11351	18.737	7.491	17.296	39.08	0
2/16/2023 15:33	11352	18.761	7.491	17.296	39.1	0
2/16/2023 15:33	11353	18.746	7.492	17.298	39.12	0
2/16/2023 15:33	11354	18.752	7.491	17.297	39.13	0
2/16/2023 15:33	11355	18.75	7.491	17.297	39.15	0
2/16/2023 15:33	11356	18.763	7.492	17.298	39.17	0
2/16/2023 15:33	11357	18.737	7.49	17.295	39.18	0.01
2/16/2023 15:33	11358	18.754	7.492	17.299	39.2	0
2/16/2023 15:33	11359	18.769	7.491	17.297	39.22	0
2/16/2023 15:33	11360	18.738	7.49	17.294	39.23	0.01
2/16/2023 15:33	11361	18.732	7.491	17.296	39.25	0
2/16/2023 15:33	11362	18.737	7.492	17.299	39.27	0
2/16/2023 15:33	11363	18.741	7.492	17.298	39.28	0
2/16/2023 15:33	11364	18.773	7.492	17.299	39.3	0
2/16/2023 15:33	11365	18.761	7.49	17.295	39.32	0.01
2/16/2023 15:33	11366	18.744	7.493	17.301	39.33	0
2/16/2023 15:33	11367	18.746	7.492	17.299	39.35	0
2/16/2023 15:33	11368	18.758	7.492	17.299	39.37	0
2/16/2023 15:33	11369	18.748	7.491	17.296	39.38	0
2/16/2023 15:33	11370	18.764	7.492	17.299	39.4	0
2/16/2023 15:33	11371	18.772	7.492	17.3	39.42	0
2/16/2023 15:33	11372	18.743	7.493	17.301	39.43	0
2/16/2023 15:33	11373	18.756	7.491	17.296	39.45	0
2/16/2023 15:33	11374	18.732	7.49	17.293	39.47	0.01
2/16/2023 15:33	11375	18.76	7.491	17.297	39.48	0
2/16/2023 15:33	11376	18.748	7.492	17.3	39.5	0
2/16/2023 15:33	11377	18.761	7.492	17.298	39.52	0
2/16/2023 15:33	11378	18.748	7.491	17.296	39.53	0
2/16/2023 15:33	11379	18.744	7.49	17.295	39.55	0.01
2/16/2023 15:33	11380	18.744	7.491	17.297	39.57	0
2/16/2023 15:33	11381	18.754	7.491	17.297	39.58	0
2/16/2023 15:33	11382	18.746	7.491	17.298	39.6	0
2/16/2023 15:33	11383	18.748	7.494	17.303	39.62	0
2/16/2023 15:33	11384	18.734	7.49	17.293	39.63	0.01
2/16/2023 15:33	11385	18.749	7.489	17.293	39.65	0.01
2/16/2023 15:33	11386	18.763	7.492	17.3	39.67	0
2/16/2023 15:33	11387	18.768	7.491	17.297	39.68	0
2/16/2023 15:33	11388	18.753	7.493	17.3	39.7	0
2/16/2023 15:33	11389	18.753	7.493	17.301	39.72	0
2/16/2023 15:33	11390	18.737	7.494	17.304	39.73	0
2/16/2023 15:33	11391	18.743	7.492	17.3	39.75	0
2/16/2023 15:33	11392	18.756	7.492	17.298	39.77	0
2/16/2023 15:33	11393	18.756	7.491	17.297	39.78	0
2/16/2023 15:33	11394	18.761	7.491	17.296	39.8	0

2/16/2023 15:33	11395	18.792	7.489	17.293	39.82	0.01
2/16/2023 15:33	11396	18.749	7.492	17.299	39.83	0
2/16/2023 15:33	11397	18.769	7.49	17.294	39.85	0.01
2/16/2023 15:33	11398	18.745	7.49	17.293	39.87	0.01
2/16/2023 15:33	11399	18.761	7.491	17.297	39.88	0
2/16/2023 15:33	11400	18.732	7.493	17.302	39.9	0
2/16/2023 15:33	11401	18.757	7.491	17.297	39.92	0
2/16/2023 15:33	11402	18.748	7.493	17.3	39.93	0
2/16/2023 15:33	11403	18.762	7.493	17.301	39.95	0
2/16/2023 15:33	11404	18.751	7.488	17.291	39.97	0.01
2/16/2023 15:33	11405	18.747	7.491	17.297	39.98	0
2/16/2023 15:33	11406	18.729	7.492	17.299	40	0
2/16/2023 15:33	11407	18.745	7.493	17.3	40.02	0
2/16/2023 15:33	11408	18.763	7.492	17.299	40.03	0
2/16/2023 15:33	11409	18.758	7.491	17.296	40.05	0
2/16/2023 15:33	11410	18.75	7.492	17.299	40.07	0
2/16/2023 15:34	11411	18.763	7.492	17.298	40.08	0
2/16/2023 15:34	11412	18.751	7.492	17.298	40.1	0
2/16/2023 15:34	11413	18.757	7.49	17.295	40.12	0.01
2/16/2023 15:34	11414	18.74	7.491	17.296	40.13	0
2/16/2023 15:34	11415	18.75	7.491	17.295	40.15	0.01
2/16/2023 15:34	11416	18.763	7.492	17.298	40.17	0
2/16/2023 15:34	11417	18.77	7.491	17.296	40.18	0
2/16/2023 15:34	11418	18.749	7.492	17.298	40.2	0
2/16/2023 15:34	11419	18.735	7.492	17.3	40.22	0
2/16/2023 15:34	11420	18.743	7.491	17.296	40.23	0
2/16/2023 15:34	11421	18.758	7.489	17.292	40.25	0.01
2/16/2023 15:34	11422	18.753	7.492	17.298	40.27	0
2/16/2023 15:34	11423	18.755	7.493	17.3	40.28	0
2/16/2023 15:34	11424	18.757	7.49	17.295	40.3	0.01
2/16/2023 15:34	11425	18.746	7.49	17.295	40.32	0.01
2/16/2023 15:34	11426	18.76	7.491	17.297	40.33	0
2/16/2023 15:34	11427	18.759	7.489	17.293	40.35	0.01
2/16/2023 15:34	11428	18.77	7.492	17.298	40.37	0
2/16/2023 15:34	11429	18.756	7.491	17.297	40.38	0
2/16/2023 15:34	11430	18.735	7.494	17.303	40.4	0
2/16/2023 15:34	11431	18.749	7.491	17.297	40.42	0
2/16/2023 15:34	11432	18.748	7.492	17.298	40.43	0
2/16/2023 15:34	11433	18.76	7.491	17.296	40.45	0
2/16/2023 15:34	11434	18.767	7.491	17.297	40.47	0
2/16/2023 15:34	11435	18.75	7.492	17.299	40.48	0
2/16/2023 15:34	11436	18.743	7.493	17.3	40.5	0
2/16/2023 15:34	11437	18.748	7.493	17.3	40.52	0
2/16/2023 15:34	11438	18.757	7.492	17.298	40.53	0
2/16/2023 15:34	11439	18.754	7.492	17.299	40.55	0
2/16/2023 15:34	11440	18.754	7.491	17.297	40.57	0
2/16/2023 15:34	11441	18.738	7.491	17.297	40.58	0

2/16/2023 15:34	11442	18.766	7.492	17.299	40.6	0
2/16/2023 15:34	11443	18.755	7.494	17.303	40.62	0
2/16/2023 15:34	11444	18.748	7.492	17.299	40.63	0
2/16/2023 15:34	11445	18.774	7.492	17.298	40.65	0
2/16/2023 15:34	11446	18.755	7.49	17.295	40.67	0.01
2/16/2023 15:34	11447	18.762	7.491	17.296	40.68	0
2/16/2023 15:34	11448	18.774	7.491	17.296	40.7	0
2/16/2023 15:34	11449	18.75	7.491	17.296	40.72	0
2/16/2023 15:34	11450	18.747	7.491	17.295	40.73	0.01
2/16/2023 15:34	11451	18.758	7.491	17.296	40.75	0
2/16/2023 15:34	11452	18.737	7.492	17.299	40.77	0
2/16/2023 15:34	11453	18.725	7.491	17.297	40.78	0
2/16/2023 15:34	11454	18.725	7.491	17.297	40.8	0
2/16/2023 15:34	11455	18.749	7.491	17.296	40.82	0
2/16/2023 15:34	11456	18.748	7.492	17.3	40.83	0
2/16/2023 15:34	11457	18.749	7.491	17.297	40.85	0
2/16/2023 15:34	11458	18.766	7.493	17.3	40.87	0
2/16/2023 15:34	11459	18.758	7.489	17.293	40.88	0.01
2/16/2023 15:34	11460	18.747	7.491	17.296	40.9	0
2/16/2023 15:34	11461	18.765	7.492	17.298	40.92	0
2/16/2023 15:34	11462	18.745	7.492	17.299	40.93	0
2/16/2023 15:34	11463	18.753	7.493	17.3	40.95	0
2/16/2023 15:34	11464	18.741	7.492	17.3	40.97	0
2/16/2023 15:34	11465	18.756	7.491	17.297	40.98	0
2/16/2023 15:34	11466	18.732	7.492	17.299	41	0
2/16/2023 15:34	11467	18.748	7.491	17.296	41.02	0
2/16/2023 15:34	11468	18.746	7.49	17.293	41.03	0.01
2/16/2023 15:34	11469	18.75	7.492	17.299	41.05	0
2/16/2023 15:34	11470	18.769	7.493	17.301	41.07	0
2/16/2023 15:35	11471	18.73	7.492	17.299	41.08	0
2/16/2023 15:35	11472	18.754	7.491	17.297	41.1	0
2/16/2023 15:35	11473	18.719	7.491	17.297	41.12	0
2/16/2023 15:35	11474	18.747	7.493	17.302	41.13	0
2/16/2023 15:35	11475	18.747	7.493	17.301	41.15	0
2/16/2023 15:35	11476	18.747	7.493	17.3	41.17	0
2/16/2023 15:35	11477	18.766	7.492	17.3	41.18	0
2/16/2023 15:35	11478	18.758	7.492	17.298	41.2	0
2/16/2023 15:35	11479	18.761	7.491	17.295	41.22	0.01
2/16/2023 15:35	11480	18.769	7.491	17.296	41.23	0
2/16/2023 15:35	11481	18.747	7.491	17.296	41.25	0
2/16/2023 15:35	11482	18.766	7.491	17.297	41.27	0
2/16/2023 15:35	11483	18.742	7.491	17.296	41.28	0
2/16/2023 15:35	11484	18.766	7.491	17.296	41.3	0
2/16/2023 15:35	11485	18.762	7.491	17.296	41.32	0
2/16/2023 15:35	11486	18.745	7.49	17.293	41.33	0.01
2/16/2023 15:35	11487	18.771	7.492	17.298	41.35	0
2/16/2023 15:35	11488	18.746	7.491	17.296	41.37	0



2/16/2023 15:35	11489	18.739	7.49	17.295	41.38	0.01
2/16/2023 15:35	11490	18.749	7.491	17.296	41.4	0
2/16/2023 15:35	11491	18.742	7.49	17.294	41.42	0.01
2/16/2023 15:35	11492	18.749	7.491	17.297	41.43	0
2/16/2023 15:35	11493	18.742	7.493	17.3	41.45	0
2/16/2023 15:35	11494	18.752	7.492	17.299	41.47	0
2/16/2023 15:35	11495	18.762	7.492	17.299	41.48	0
2/16/2023 15:35	11496	18.761	7.491	17.297	41.5	0
2/16/2023 15:35	11497	18.752	7.491	17.296	41.52	0
2/16/2023 15:35	11498	18.761	7.493	17.3	41.53	0
2/16/2023 15:35	11499	18.76	7.492	17.298	41.55	0
2/16/2023 15:35	11500	18.776	7.494	17.303	41.57	0
2/16/2023 15:35	11501	18.732	7.49	17.295	41.58	0.01
2/16/2023 15:35	11502	18.757	7.49	17.294	41.6	0.01
2/16/2023 15:35	11503	18.742	7.494	17.304	41.62	0
2/16/2023 15:35	11504	18.766	7.494	17.304	41.63	0
2/16/2023 15:35	11505	18.75	7.492	17.298	41.65	0
2/16/2023 15:35	11506	18.741	7.492	17.299	41.67	0
2/16/2023 15:35	11507	18.767	7.491	17.296	41.68	0
2/16/2023 15:35	11508	18.752	7.493	17.302	41.7	0
2/16/2023 15:35	11509	18.747	7.491	17.295	41.72	0.01
2/16/2023 15:35	11510	18.748	7.49	17.293	41.73	0.01
2/16/2023 15:35	11511	18.76	7.492	17.298	41.75	0
2/16/2023 15:35	11512	18.745	7.492	17.298	41.77	0
2/16/2023 15:35	11513	18.749	7.491	17.297	41.78	0
2/16/2023 15:35	11514	18.731	7.491	17.297	41.8	0
2/16/2023 15:35	11515	18.746	7.493	17.301	41.82	0
2/16/2023 15:35	11516	18.742	7.492	17.298	41.83	0
2/16/2023 15:35	11517	18.749	7.492	17.298	41.85	0
2/16/2023 15:35	11518	18.737	7.49	17.295	41.87	0.01
2/16/2023 15:35	11519	18.771	7.491	17.297	41.88	0
2/16/2023 15:35	11520	18.732	7.492	17.298	41.9	0
2/16/2023 15:35	11521	18.771	7.491	17.296	41.92	0
2/16/2023 15:35	11522	18.769	7.491	17.296	41.93	0
2/16/2023 15:35	11523	18.753	7.491	17.296	41.95	0
2/16/2023 15:35	11524	18.747	7.49	17.294	41.97	0.01
2/16/2023 15:35	11525	18.763	7.491	17.297	41.98	0
2/16/2023 15:35	11526	18.763	7.492	17.299	42	0
2/16/2023 15:35	11527	18.736	7.492	17.299	42.02	0
2/16/2023 15:35	11528	18.742	7.492	17.299	42.03	0
2/16/2023 15:35	11529	18.758	7.491	17.297	42.05	0
2/16/2023 15:35	11530	18.758	7.493	17.301	42.07	0
2/16/2023 15:36	11531	18.744	7.492	17.299	42.08	0
2/16/2023 15:36	11532	18.752	7.491	17.296	42.1	0
2/16/2023 15:36	11533	18.754	7.492	17.299	42.12	0
2/16/2023 15:36	11534	18.747	7.492	17.299	42.13	0
2/16/2023 15:36	11535	18.759	7.491	17.296	42.15	0

2/16/2023 15:36	11536	18.75	7.49	17.294	42.17	0.01
2/16/2023 15:36	11537	18.761	7.492	17.299	42.18	0
2/16/2023 15:36	11538	18.758	7.49	17.295	42.2	0.01
2/16/2023 15:36	11539	18.769	7.492	17.3	42.22	0
2/16/2023 15:36	11540	18.754	7.493	17.301	42.23	0
2/16/2023 15:36	11541	18.762	7.492	17.3	42.25	0
2/16/2023 15:36	11542	18.743	7.49	17.295	42.27	0.01
2/16/2023 15:36	11543	18.758	7.492	17.298	42.28	0
2/16/2023 15:36	11544	18.746	7.492	17.299	42.3	0
2/16/2023 15:36	11545	18.752	7.491	17.297	42.32	0
2/16/2023 15:36	11546	18.762	7.493	17.3	42.33	0
2/16/2023 15:36	11547	18.74	7.491	17.297	42.35	0
2/16/2023 15:36	11548	18.757	7.491	17.296	42.37	0
2/16/2023 15:36	11549	18.722	7.489	17.293	42.38	0.01
2/16/2023 15:36	11550	18.748	7.491	17.295	42.4	0.01
2/16/2023 15:36	11551	18.746	7.492	17.298	42.42	0
2/16/2023 15:36	11552	18.76	7.492	17.299	42.43	0
2/16/2023 15:36	11553	18.753	7.491	17.296	42.45	0
2/16/2023 15:36	11554	18.745	7.492	17.298	42.47	0
2/16/2023 15:36	11555	18.766	7.493	17.301	42.48	0
2/16/2023 15:36	11556	18.757	7.493	17.301	42.5	0
2/16/2023 15:36	11557	18.733	7.493	17.301	42.52	0
2/16/2023 15:36	11558	18.774	7.491	17.297	42.53	0
2/16/2023 15:36	11559	18.742	7.491	17.296	42.55	0
2/16/2023 15:36	11560	18.726	7.49	17.294	42.57	0.01
2/16/2023 15:36	11561	18.753	7.491	17.296	42.58	0
2/16/2023 15:36	11562	18.759	7.492	17.298	42.6	0
2/16/2023 15:36	11563	18.738	7.493	17.301	42.62	0
2/16/2023 15:36	11564	18.74	7.494	17.303	42.63	0
2/16/2023 15:36	11565	18.74	7.489	17.292	42.65	0.01
2/16/2023 15:36	11566	18.753	7.493	17.301	42.67	0
2/16/2023 15:36	11567	18.743	7.492	17.298	42.68	0
2/16/2023 15:36	11568	18.764	7.49	17.293	42.7	0.01
2/16/2023 15:36	11569	18.75	7.491	17.295	42.72	0.01
2/16/2023 15:36	11570	18.751	7.492	17.298	42.73	0
2/16/2023 15:36	11571	18.763	7.491	17.297	42.75	0
2/16/2023 15:36	11572	18.743	7.492	17.3	42.77	0
2/16/2023 15:36	11573	18.751	7.493	17.301	42.78	0
2/16/2023 15:36	11574	18.755	7.49	17.294	42.8	0.01
2/16/2023 15:36	11575	18.76	7.49	17.293	42.82	0.01
2/16/2023 15:36	11576	18.754	7.488	17.29	42.83	0.01
2/16/2023 15:36	11577	18.742	7.49	17.295	42.85	0.01
2/16/2023 15:36	11578	18.75	7.49	17.293	42.87	0.01
2/16/2023 15:36	11579	18.769	7.49	17.295	42.88	0.01
2/16/2023 15:36	11580	18.764	7.493	17.3	42.9	0
2/16/2023 15:36	11581	18.737	7.492	17.298	42.92	0
2/16/2023 15:36	11582	18.737	7.493	17.302	42.93	0

2/16/2023 15:36	11583	18.748	7.492	17.299	42.95	0
2/16/2023 15:36	11584	18.754	7.491	17.296	42.97	0
2/16/2023 15:36	11585	18.761	7.489	17.292	42.98	0.01
2/16/2023 15:36	11586	18.73	7.49	17.294	43	0.01
2/16/2023 15:36	11587	18.728	7.493	17.302	43.02	0
2/16/2023 15:36	11588	18.758	7.492	17.298	43.03	0
2/16/2023 15:36	11589	18.748	7.493	17.302	43.05	0
2/16/2023 15:36	11590	18.745	7.492	17.299	43.07	0
2/16/2023 15:37	11591	18.764	7.493	17.301	43.08	0
2/16/2023 15:37	11592	18.763	7.492	17.299	43.1	0
2/16/2023 15:37	11593	18.74	7.491	17.298	43.12	0
2/16/2023 15:37	11594	18.752	7.49	17.293	43.13	0.01
2/16/2023 15:37	11595	18.738	7.491	17.296	43.15	0
2/16/2023 15:37	11596	18.74	7.494	17.303	43.17	0
2/16/2023 15:37	11597	18.756	7.492	17.298	43.18	0
2/16/2023 15:37	11598	18.769	7.491	17.297	43.2	0
2/16/2023 15:37	11599	18.756	7.491	17.296	43.22	0
2/16/2023 15:37	11600	18.745	7.493	17.302	43.23	0
2/16/2023 15:37	11601	18.747	7.492	17.3	43.25	0
2/16/2023 15:37	11602	18.75	7.492	17.299	43.27	0
2/16/2023 15:37	11603	18.734	7.492	17.299	43.28	0
2/16/2023 15:37	11604	18.735	7.491	17.297	43.3	0
2/16/2023 15:37	11605	18.747	7.493	17.3	43.32	0
2/16/2023 15:37	11606	18.747	7.49	17.295	43.33	0.01
2/16/2023 15:37	11607	18.737	7.492	17.298	43.35	0
2/16/2023 15:37	11608	18.765	7.491	17.295	43.37	0.01
2/16/2023 15:37	11609	18.73	7.492	17.3	43.38	0
2/16/2023 15:37	11610	18.745	7.495	17.305	43.4	0
2/16/2023 15:37	11611	18.746	7.492	17.299	43.42	0
2/16/2023 15:37	11612	18.755	7.493	17.301	43.43	0
2/16/2023 15:37	11613	18.756	7.495	17.307	43.45	-0.01
2/16/2023 15:37	11614	18.745	7.493	17.3	43.47	0
2/16/2023 15:37	11615	18.749	7.494	17.303	43.48	0
2/16/2023 15:37	11616	18.727	7.49	17.294	43.5	0.01
2/16/2023 15:37	11617	18.757	7.49	17.295	43.52	0.01
2/16/2023 15:37	11618	18.763	7.489	17.292	43.53	0.01
2/16/2023 15:37	11619	18.763	7.491	17.296	43.55	0
2/16/2023 15:37	11620	18.756	7.492	17.3	43.57	0
2/16/2023 15:37	11621	18.754	7.497	17.309	43.58	-0.01
2/16/2023 15:37	11622	18.768	7.493	17.301	43.6	0
2/16/2023 15:37	11623	18.743	7.493	17.301	43.62	0
2/16/2023 15:37	11624	18.746	7.493	17.3	43.63	0
2/16/2023 15:37	11625	18.761	7.489	17.291	43.65	0.01
2/16/2023 15:37	11626	18.765	7.49	17.294	43.67	0.01
2/16/2023 15:37	11627	18.748	7.493	17.3	43.68	0
2/16/2023 15:37	11628	18.73	7.492	17.299	43.7	0
2/16/2023 15:37	11629	18.741	7.492	17.298	43.72	0

2/16/2023 15:37	11630	18.745	7.492	17.298	43.73	0
2/16/2023 15:37	11631	18.761	7.492	17.298	43.75	0
2/16/2023 15:37	11632	18.737	7.491	17.296	43.77	0
2/16/2023 15:37	11633	18.746	7.491	17.296	43.78	0
2/16/2023 15:37	11634	18.752	7.492	17.298	43.8	0
2/16/2023 15:37	11635	18.747	7.49	17.294	43.82	0.01
2/16/2023 15:37	11636	18.754	7.489	17.292	43.83	0.01
2/16/2023 15:37	11637	18.737	7.493	17.301	43.85	0
2/16/2023 15:37	11638	18.758	7.491	17.296	43.87	0
2/16/2023 15:37	11639	18.77	7.489	17.292	43.88	0.01
2/16/2023 15:37	11640	18.753	7.488	17.29	43.9	0.01
2/16/2023 15:37	11641	18.758	7.492	17.298	43.92	0
2/16/2023 15:37	11642	18.755	7.49	17.294	43.93	0.01
2/16/2023 15:37	11643	18.755	7.492	17.298	43.95	0
2/16/2023 15:37	11644	18.753	7.491	17.297	43.97	0
2/16/2023 15:37	11645	18.754	7.491	17.297	43.98	0
2/16/2023 15:37	11646	18.757	7.491	17.297	44	0
2/16/2023 15:37	11647	18.755	7.492	17.299	44.02	0
2/16/2023 15:37	11648	18.738	7.491	17.297	44.03	0
2/16/2023 15:37	11649	18.763	7.491	17.297	44.05	0
2/16/2023 15:37	11650	18.746	7.492	17.298	44.07	0
2/16/2023 15:38	11651	18.76	7.492	17.3	44.08	0
2/16/2023 15:38	11652	18.749	7.493	17.301	44.1	0
2/16/2023 15:38	11653	18.755	7.492	17.299	44.12	0
2/16/2023 15:38	11654	18.748	7.492	17.3	44.13	0
2/16/2023 15:38	11655	18.769	7.493	17.3	44.15	0
2/16/2023 15:38	11656	18.755	7.492	17.298	44.17	0
2/16/2023 15:38	11657	18.745	7.49	17.295	44.18	0.01
2/16/2023 15:38	11658	18.745	7.494	17.302	44.2	0
2/16/2023 15:38	11659	18.74	7.493	17.301	44.22	0
2/16/2023 15:38	11660	18.743	7.494	17.303	44.23	0
2/16/2023 15:38	11661	18.761	7.493	17.301	44.25	0
2/16/2023 15:38	11662	18.74	7.492	17.299	44.27	0
2/16/2023 15:38	11663	18.747	7.489	17.293	44.28	0.01
2/16/2023 15:38	11664	18.75	7.491	17.297	44.3	0
2/16/2023 15:38	11665	18.745	7.492	17.298	44.32	0
2/16/2023 15:38	11666	18.756	7.493	17.301	44.33	0
2/16/2023 15:38	11667	18.753	7.492	17.299	44.35	0
2/16/2023 15:38	11668	18.745	7.49	17.295	44.37	0.01
2/16/2023 15:38	11669	18.723	7.493	17.301	44.38	0
2/16/2023 15:38	11670	18.759	7.491	17.296	44.4	0
2/16/2023 15:38	11671	18.741	7.495	17.305	44.42	0
2/16/2023 15:38	11672	18.743	7.491	17.297	44.43	0
2/16/2023 15:38	11673	18.756	7.491	17.296	44.45	0
2/16/2023 15:38	11674	18.758	7.492	17.298	44.47	0
2/16/2023 15:38	11675	18.758	7.491	17.297	44.48	0
2/16/2023 15:38	11676	18.762	7.492	17.298	44.5	0

2/16/2023 15:38	11677	18.756	7.492	17.299	44.52	0
2/16/2023 15:38	11678	18.76	7.492	17.298	44.53	0
2/16/2023 15:38	11679	18.758	7.492	17.299	44.55	0
2/16/2023 15:38	11680	18.737	7.491	17.296	44.57	0
2/16/2023 15:38	11681	18.756	7.489	17.292	44.58	0.01
2/16/2023 15:38	11682	18.761	7.492	17.298	44.6	0
2/16/2023 15:38	11683	18.748	7.492	17.298	44.62	0
2/16/2023 15:38	11684	18.735	7.491	17.297	44.63	0
2/16/2023 15:38	11685	18.761	7.493	17.301	44.65	0
2/16/2023 15:38	11686	18.746	7.491	17.297	44.67	0
2/16/2023 15:38	11687	18.76	7.49	17.294	44.68	0.01
2/16/2023 15:38	11688	18.733	7.492	17.298	44.7	0
2/16/2023 15:38	11689	18.744	7.493	17.3	44.72	0
2/16/2023 15:38	11690	18.746	7.492	17.299	44.73	0
2/16/2023 15:38	11691	18.743	7.491	17.297	44.75	0
2/16/2023 15:38	11692	18.764	7.491	17.298	44.77	0
2/16/2023 15:38	11693	18.726	7.49	17.295	44.78	0.01
2/16/2023 15:38	11694	18.75	7.492	17.299	44.8	0
2/16/2023 15:38	11695	18.742	7.493	17.301	44.82	0
2/16/2023 15:38	11696	18.75	7.491	17.296	44.83	0
2/16/2023 15:38	11697	18.743	7.491	17.296	44.85	0
2/16/2023 15:38	11698	18.763	7.492	17.299	44.87	0
2/16/2023 15:38	11699	18.743	7.49	17.295	44.88	0.01
2/16/2023 15:38	11700	18.775	7.49	17.295	44.9	0.01
2/16/2023 15:38	11701	18.783	7.49	17.295	44.92	0.01
2/16/2023 15:38	11702	18.787	7.491	17.296	44.93	0
2/16/2023 15:38	11703	18.76	7.493	17.302	44.95	0
2/16/2023 15:38	11704	18.767	7.491	17.296	44.97	0
2/16/2023 15:38	11705	18.74	7.491	17.296	44.98	0
2/16/2023 15:38	11706	18.749	7.492	17.3	45	0
2/16/2023 15:38	11707	18.773	7.495	17.305	45.02	0
2/16/2023 15:38	11708	18.74	7.493	17.301	45.03	0
2/16/2023 15:38	11709	18.75	7.491	17.297	45.05	0
2/16/2023 15:38	11710	18.751	7.493	17.3	45.07	0
2/16/2023 15:39	11711	18.753	7.493	17.301	45.08	0
2/16/2023 15:39	11712	18.736	7.493	17.301	45.1	0
2/16/2023 15:39	11713	18.74	7.491	17.297	45.12	0
2/16/2023 15:39	11714	18.763	7.491	17.297	45.13	0
2/16/2023 15:39	11715	18.746	7.489	17.291	45.15	0.01
2/16/2023 15:39	11716	18.758	7.491	17.297	45.17	0
2/16/2023 15:39	11717	18.757	7.492	17.299	45.18	0
2/16/2023 15:39	11718	18.754	7.492	17.298	45.2	0
2/16/2023 15:39	11719	18.757	7.49	17.295	45.22	0.01
2/16/2023 15:39	11720	18.754	7.492	17.298	45.23	0
2/16/2023 15:39	11721	18.749	7.49	17.294	45.25	0.01
2/16/2023 15:39	11722	18.767	7.49	17.295	45.27	0.01
2/16/2023 15:39	11723	18.767	7.493	17.302	45.28	0

2/16/2023 15:39	11724	18.75	7.494	17.303	45.3	0
2/16/2023 15:39	11725	18.739	7.492	17.3	45.32	0
2/16/2023 15:39	11726	18.748	7.489	17.291	45.33	0.01
2/16/2023 15:39	11727	18.769	7.492	17.298	45.35	0
2/16/2023 15:39	11728	18.749	7.49	17.295	45.37	0.01
2/16/2023 15:39	11729	18.748	7.493	17.301	45.38	0
2/16/2023 15:39	11730	18.762	7.493	17.302	45.4	0
2/16/2023 15:39	11731	18.755	7.492	17.299	45.42	0
2/16/2023 15:39	11732	18.758	7.492	17.299	45.43	0
2/16/2023 15:39	11733	18.735	7.493	17.3	45.45	0
2/16/2023 15:39	11734	18.756	7.491	17.297	45.47	0
2/16/2023 15:39	11735	18.768	7.491	17.296	45.48	0
2/16/2023 15:39	11736	18.763	7.493	17.301	45.5	0
2/16/2023 15:39	11737	18.761	7.493	17.301	45.52	0
2/16/2023 15:39	11738	18.769	7.491	17.296	45.53	0
2/16/2023 15:39	11739	18.723	7.492	17.298	45.55	0
2/16/2023 15:39	11740	18.727	7.492	17.3	45.57	0
2/16/2023 15:39	11741	18.756	7.492	17.3	45.58	0
2/16/2023 15:39	11742	18.758	7.493	17.3	45.6	0
2/16/2023 15:39	11743	18.752	7.493	17.3	45.62	0
2/16/2023 15:39	11744	18.763	7.492	17.299	45.63	0
2/16/2023 15:39	11745	18.779	7.491	17.295	45.65	0.01
2/16/2023 15:39	11746	18.745	7.491	17.297	45.67	0
2/16/2023 15:39	11747	18.769	7.491	17.297	45.68	0
2/16/2023 15:39	11748	18.752	7.493	17.302	45.7	0
2/16/2023 15:39	11749	18.749	7.491	17.297	45.72	0
2/16/2023 15:39	11750	18.755	7.492	17.299	45.73	0
2/16/2023 15:39	11751	18.753	7.493	17.3	45.75	0
2/16/2023 15:39	11752	18.749	7.492	17.298	45.77	0
2/16/2023 15:39	11753	18.748	7.492	17.299	45.78	0
2/16/2023 15:39	11754	18.747	7.49	17.294	45.8	0.01
2/16/2023 15:39	11755	18.756	7.491	17.297	45.82	0
2/16/2023 15:39	11756	18.731	7.492	17.299	45.83	0
2/16/2023 15:39	11757	18.747	7.49	17.295	45.85	0.01
2/16/2023 15:39	11758	18.746	7.494	17.303	45.87	0
2/16/2023 15:39	11759	18.749	7.491	17.297	45.88	0
2/16/2023 15:39	11760	18.75	7.49	17.294	45.9	0.01
2/16/2023 15:39	11761	18.756	7.492	17.299	45.92	0
2/16/2023 15:39	11762	18.759	7.491	17.296	45.93	0
2/16/2023 15:39	11763	18.745	7.491	17.296	45.95	0
2/16/2023 15:39	11764	18.761	7.491	17.296	45.97	0
2/16/2023 15:39	11765	18.749	7.491	17.296	45.98	0
2/16/2023 15:39	11766	18.755	7.491	17.297	46	0
2/16/2023 15:39	11767	18.749	7.491	17.297	46.02	0
2/16/2023 15:39	11768	18.741	7.493	17.3	46.03	0
2/16/2023 15:39	11769	18.756	7.493	17.3	46.05	0
2/16/2023 15:39	11770	18.763	7.49	17.295	46.07	0.01

2/16/2023 15:40	11771	18.778	7.491	17.297	46.08	0
2/16/2023 15:40	11772	18.74	7.491	17.297	46.1	0
2/16/2023 15:40	11773	18.752	7.493	17.302	46.12	0
2/16/2023 15:40	11774	18.724	7.491	17.297	46.13	0
2/16/2023 15:40	11775	18.75	7.492	17.298	46.15	0
2/16/2023 15:40	11776	18.764	7.494	17.303	46.17	0
2/16/2023 15:40	11777	18.763	7.491	17.297	46.18	0
2/16/2023 15:40	11778	18.753	7.49	17.294	46.2	0.01
2/16/2023 15:40	11779	18.735	7.493	17.301	46.22	0
2/16/2023 15:40	11780	18.766	7.493	17.302	46.23	0
2/16/2023 15:40	11781	18.76	7.49	17.295	46.25	0.01
2/16/2023 15:40	11782	18.769	7.493	17.3	46.27	0
2/16/2023 15:40	11783	18.756	7.492	17.299	46.28	0
2/16/2023 15:40	11784	18.774	7.491	17.296	46.3	0
2/16/2023 15:40	11785	18.773	7.489	17.293	46.32	0.01
2/16/2023 15:40	11786	18.748	7.492	17.298	46.33	0
2/16/2023 15:40	11787	18.776	7.493	17.301	46.35	0
2/16/2023 15:40	11788	18.752	7.491	17.297	46.37	0
2/16/2023 15:40	11789	18.749	7.492	17.298	46.38	0
2/16/2023 15:40	11790	18.757	7.491	17.296	46.4	0
2/16/2023 15:40	11791	18.743	7.491	17.296	46.42	0
2/16/2023 15:40	11792	18.757	7.492	17.3	46.43	0
2/16/2023 15:40	11793	18.764	7.493	17.3	46.45	0
2/16/2023 15:40	11794	18.756	7.493	17.301	46.47	0
2/16/2023 15:40	11795	18.74	7.491	17.295	46.48	0.01
2/16/2023 15:40	11796	18.757	7.491	17.296	46.5	0
2/16/2023 15:40	11797	18.746	7.49	17.293	46.52	0.01
2/16/2023 15:40	11798	18.75	7.49	17.295	46.53	0.01
2/16/2023 15:40	11799	18.748	7.492	17.298	46.55	0
2/16/2023 15:40	11800	18.758	7.493	17.302	46.57	0
2/16/2023 15:40	11801	18.737	7.491	17.297	46.58	0
2/16/2023 15:40	11802	18.74	7.491	17.296	46.6	0
2/16/2023 15:40	11803	18.736	7.492	17.298	46.62	0
2/16/2023 15:40	11804	18.753	7.493	17.3	46.63	0
2/16/2023 15:40	11805	18.737	7.492	17.299	46.65	0
2/16/2023 15:40	11806	18.779	7.493	17.301	46.67	0
2/16/2023 15:40	11807	18.761	7.491	17.298	46.68	0
2/16/2023 15:40	11808	18.753	7.49	17.295	46.7	0.01
2/16/2023 15:40	11809	18.763	7.491	17.296	46.72	0
2/16/2023 15:40	11810	18.734	7.493	17.301	46.73	0
2/16/2023 15:40	11811	18.748	7.49	17.294	46.75	0.01
2/16/2023 15:40	11812	18.752	7.493	17.301	46.77	0
2/16/2023 15:40	11813	18.748	7.49	17.295	46.78	0.01
2/16/2023 15:40	11814	18.748	7.492	17.299	46.8	0
2/16/2023 15:40	11815	18.743	7.49	17.293	46.82	0.01
2/16/2023 15:40	11816	18.742	7.493	17.302	46.83	0
2/16/2023 15:40	11817	18.741	7.491	17.297	46.85	0

2/16/2023 15:40	11818	18.764	7.491	17.296	46.87	0
2/16/2023 15:40	11819	18.743	7.489	17.292	46.88	0.01
2/16/2023 15:40	11820	18.769	7.493	17.302	46.9	0
2/16/2023 15:40	11821	18.752	7.492	17.299	46.92	0
2/16/2023 15:40	11822	18.776	7.49	17.294	46.93	0.01
2/16/2023 15:40	11823	18.744	7.492	17.3	46.95	0
2/16/2023 15:40	11824	18.763	7.491	17.296	46.97	0
2/16/2023 15:40	11825	18.764	7.489	17.292	46.98	0.01
2/16/2023 15:40	11826	18.742	7.491	17.297	47	0
2/16/2023 15:40	11827	18.748	7.492	17.299	47.02	0
2/16/2023 15:40	11828	18.734	7.49	17.293	47.03	0.01
2/16/2023 15:40	11829	18.753	7.492	17.3	47.05	0
2/16/2023 15:40	11830	18.758	7.491	17.297	47.07	0
2/16/2023 15:41	11831	18.737	7.489	17.292	47.08	0.01
2/16/2023 15:41	11832	18.745	7.491	17.297	47.1	0
2/16/2023 15:41	11833	18.77	7.493	17.302	47.12	0
2/16/2023 15:41	11834	18.753	7.492	17.3	47.13	0
2/16/2023 15:41	11835	18.774	7.492	17.298	47.15	0
2/16/2023 15:41	11836	18.758	7.492	17.299	47.17	0
2/16/2023 15:41	11837	18.753	7.492	17.298	47.18	0
2/16/2023 15:41	11838	18.762	7.491	17.296	47.2	0
2/16/2023 15:41	11839	18.736	7.49	17.294	47.22	0.01
2/16/2023 15:41	11840	18.766	7.492	17.3	47.23	0
2/16/2023 15:41	11841	18.75	7.491	17.296	47.25	0
2/16/2023 15:41	11842	18.74	7.493	17.301	47.27	0
2/16/2023 15:41	11843	18.74	7.49	17.295	47.28	0.01
2/16/2023 15:41	11844	18.761	7.491	17.297	47.3	0
2/16/2023 15:41	11845	18.761	7.491	17.297	47.32	0
2/16/2023 15:41	11846	18.761	7.491	17.296	47.33	0
2/16/2023 15:41	11847	18.747	7.492	17.298	47.35	0
2/16/2023 15:41	11848	18.734	7.494	17.302	47.37	0
2/16/2023 15:41	11849	18.751	7.491	17.296	47.38	0
2/16/2023 15:41	11850	18.751	7.489	17.291	47.4	0.01
2/16/2023 15:41	11851	18.73	7.491	17.297	47.42	0
2/16/2023 15:41	11852	18.755	7.489	17.293	47.43	0.01
2/16/2023 15:41	11853	18.762	7.492	17.3	47.45	0
2/16/2023 15:41	11854	18.74	7.49	17.295	47.47	0.01
2/16/2023 15:41	11855	18.776	7.491	17.297	47.48	0
2/16/2023 15:41	11856	18.756	7.493	17.301	47.5	0
2/16/2023 15:41	11857	18.761	7.491	17.297	47.52	0
2/16/2023 15:41	11858	18.782	7.489	17.291	47.53	0.01
2/16/2023 15:41	11859	18.741	7.492	17.299	47.55	0
2/16/2023 15:41	11860	18.754	7.492	17.299	47.57	0
2/16/2023 15:41	11861	18.766	7.491	17.297	47.58	0
2/16/2023 15:41	11862	18.756	7.493	17.301	47.6	0
2/16/2023 15:41	11863	18.747	7.49	17.293	47.62	0.01
2/16/2023 15:41	11864	18.75	7.491	17.296	47.63	0



2/16/2023 15:41	11865	18.736	7.494	17.303	47.65	0
2/16/2023 15:41	11866	18.743	7.491	17.296	47.67	0
2/16/2023 15:41	11867	18.74	7.49	17.293	47.68	0.01
2/16/2023 15:41	11868	18.763	7.494	17.303	47.7	0
2/16/2023 15:41	11869	18.749	7.49	17.295	47.72	0.01
2/16/2023 15:41	11870	18.763	7.492	17.298	47.73	0
2/16/2023 15:41	11871	18.762	7.491	17.296	47.75	0
2/16/2023 15:41	11872	18.732	7.492	17.298	47.77	0
2/16/2023 15:41	11873	18.748	7.492	17.299	47.78	0
2/16/2023 15:41	11874	18.737	7.492	17.298	47.8	0
2/16/2023 15:41	11875	18.735	7.49	17.294	47.82	0.01
2/16/2023 15:41	11876	18.76	7.493	17.3	47.83	0
2/16/2023 15:41	11877	18.752	7.489	17.293	47.85	0.01
2/16/2023 15:41	11878	18.76	7.492	17.298	47.87	0
2/16/2023 15:41	11879	18.756	7.492	17.298	47.88	0
2/16/2023 15:41	11880	18.761	7.49	17.293	47.9	0.01
2/16/2023 15:41	11881	18.763	7.491	17.296	47.92	0
2/16/2023 15:41	11882	18.743	7.491	17.296	47.93	0
2/16/2023 15:41	11883	18.765	7.491	17.296	47.95	0
2/16/2023 15:41	11884	18.745	7.49	17.293	47.97	0.01
2/16/2023 15:41	11885	18.769	7.493	17.3	47.98	0
2/16/2023 15:41	11886	18.776	7.491	17.297	48	0
2/16/2023 15:41	11887	18.737	7.493	17.301	48.02	0
2/16/2023 15:41	11888	18.758	7.49	17.294	48.03	0.01
2/16/2023 15:41	11889	18.755	7.49	17.294	48.05	0.01
2/16/2023 15:41	11890	18.772	7.493	17.301	48.07	0
2/16/2023 15:42	11891	18.756	7.492	17.3	48.08	0
2/16/2023 15:42	11892	18.759	7.491	17.297	48.1	0
2/16/2023 15:42	11893	18.723	7.49	17.295	48.12	0.01
2/16/2023 15:42	11894	18.771	7.491	17.297	48.13	0
2/16/2023 15:42	11895	18.757	7.492	17.298	48.15	0
2/16/2023 15:42	11896	18.753	7.491	17.297	48.17	0
2/16/2023 15:42	11897	18.743	7.492	17.298	48.18	0
2/16/2023 15:42	11898	18.746	7.492	17.298	48.2	0
2/16/2023 15:42	11899	18.765	7.491	17.296	48.22	0
2/16/2023 15:42	11900	18.77	7.491	17.298	48.23	0
2/16/2023 15:42	11901	18.742	7.49	17.295	48.25	0.01
2/16/2023 15:42	11902	18.756	7.492	17.299	48.27	0
2/16/2023 15:42	11903	18.764	7.491	17.297	48.28	0
2/16/2023 15:42	11904	18.748	7.491	17.296	48.3	0
2/16/2023 15:42	11905	18.756	7.492	17.299	48.32	0
2/16/2023 15:42	11906	18.751	7.492	17.298	48.33	0
2/16/2023 15:42	11907	18.735	7.493	17.301	48.35	0
2/16/2023 15:42	11908	18.767	7.491	17.297	48.37	0
2/16/2023 15:42	11909	18.728	7.492	17.298	48.38	0
2/16/2023 15:42	11910	18.77	7.491	17.297	48.4	0
2/16/2023 15:42	11911	18.747	7.493	17.301	48.42	0

2/16/2023 15:42	11912	18.767	7.492	17.298	48.43	0
2/16/2023 15:42	11913	18.733	7.493	17.302	48.45	0
2/16/2023 15:42	11914	18.781	7.493	17.301	48.47	0
2/16/2023 15:42	11915	18.742	7.49	17.295	48.48	0.01
2/16/2023 15:42	11916	18.751	7.491	17.296	48.5	0
2/16/2023 15:42	11917	18.769	7.492	17.298	48.52	0
2/16/2023 15:42	11918	18.751	7.493	17.301	48.53	0
2/16/2023 15:42	11919	18.749	7.492	17.299	48.55	0
2/16/2023 15:42	11920	18.742	7.491	17.297	48.57	0
2/16/2023 15:42	11921	18.748	7.494	17.303	48.58	0
2/16/2023 15:42	11922	18.738	7.492	17.299	48.6	0
2/16/2023 15:42	11923	18.756	7.492	17.3	48.62	0
2/16/2023 15:42	11924	18.727	7.491	17.297	48.63	0
2/16/2023 15:42	11925	18.747	7.491	17.297	48.65	0
2/16/2023 15:42	11926	18.757	7.49	17.295	48.67	0.01
2/16/2023 15:42	11927	18.757	7.494	17.302	48.68	0
2/16/2023 15:42	11928	18.758	7.494	17.304	48.7	0
2/16/2023 15:42	11929	18.75	7.491	17.297	48.72	0
2/16/2023 15:42	11930	18.746	7.491	17.298	48.73	0
2/16/2023 15:42	11931	18.765	7.492	17.299	48.75	0
2/16/2023 15:42	11932	18.719	7.492	17.298	48.77	0
2/16/2023 15:42	11933	18.741	7.491	17.297	48.78	0
2/16/2023 15:42	11934	18.757	7.491	17.296	48.8	0
2/16/2023 15:42	11935	18.763	7.491	17.297	48.82	0
2/16/2023 15:42	11936	18.74	7.49	17.294	48.83	0.01
2/16/2023 15:42	11937	18.755	7.493	17.3	48.85	0
2/16/2023 15:42	11938	18.739	7.489	17.292	48.87	0.01
2/16/2023 15:42	11939	18.73	7.492	17.3	48.88	0
2/16/2023 15:42	11940	18.747	7.489	17.293	48.9	0.01
2/16/2023 15:42	11941	18.745	7.49	17.295	48.92	0.01
2/16/2023 15:42	11942	18.763	7.492	17.3	48.93	0
2/16/2023 15:42	11943	18.719	7.492	17.3	48.95	0
2/16/2023 15:42	11944	18.755	7.489	17.292	48.97	0.01
2/16/2023 15:42	11945	18.759	7.49	17.295	48.98	0.01
2/16/2023 15:42	11946	18.749	7.491	17.297	49	0
2/16/2023 15:42	11947	18.767	7.492	17.299	49.02	0
2/16/2023 15:42	11948	18.76	7.493	17.3	49.03	0
2/16/2023 15:42	11949	18.758	7.492	17.298	49.05	0
2/16/2023 15:42	11950	18.771	7.493	17.301	49.07	0
2/16/2023 15:43	11951	18.763	7.494	17.304	49.08	0
2/16/2023 15:43	11952	18.746	7.491	17.297	49.1	0
2/16/2023 15:43	11953	18.774	7.493	17.301	49.12	0
2/16/2023 15:43	11954	18.736	7.494	17.303	49.13	0
2/16/2023 15:43	11955	18.744	7.49	17.294	49.15	0.01
2/16/2023 15:43	11956	18.762	7.493	17.302	49.17	0
2/16/2023 15:43	11957	18.759	7.493	17.301	49.18	0
2/16/2023 15:43	11958	18.766	7.491	17.297	49.2	0

2/16/2023 15:43	11959	18.737	7.491	17.298	49.22	0
2/16/2023 15:43	11960	18.772	7.491	17.297	49.23	0
2/16/2023 15:43	11961	18.764	7.493	17.3	49.25	0
2/16/2023 15:43	11962	18.75	7.493	17.301	49.27	0
2/16/2023 15:43	11963	18.737	7.492	17.299	49.28	0
2/16/2023 15:43	11964	18.742	7.492	17.298	49.3	0
2/16/2023 15:43	11965	18.74	7.492	17.3	49.32	0
2/16/2023 15:43	11966	18.749	7.492	17.299	49.33	0
2/16/2023 15:43	11967	18.743	7.493	17.301	49.35	0
2/16/2023 15:43	11968	18.734	7.492	17.298	49.37	0
2/16/2023 15:43	11969	18.74	7.49	17.294	49.38	0.01
2/16/2023 15:43	11970	18.753	7.491	17.297	49.4	0
2/16/2023 15:43	11971	18.757	7.493	17.301	49.42	0
2/16/2023 15:43	11972	18.76	7.492	17.3	49.43	0
2/16/2023 15:43	11973	18.742	7.493	17.3	49.45	0
2/16/2023 15:43	11974	18.72	7.493	17.301	49.47	0
2/16/2023 15:43	11975	18.753	7.49	17.295	49.48	0.01
2/16/2023 15:43	11976	18.766	7.492	17.3	49.5	0
2/16/2023 15:43	11977	18.733	7.492	17.299	49.52	0
2/16/2023 15:43	11978	18.74	7.492	17.299	49.53	0
2/16/2023 15:43	11979	18.758	7.489	17.291	49.55	0.01
2/16/2023 15:43	11980	18.763	7.491	17.297	49.57	0
2/16/2023 15:43	11981	18.751	7.49	17.295	49.58	0.01
2/16/2023 15:43	11982	18.753	7.49	17.294	49.6	0.01
2/16/2023 15:43	11983	18.745	7.49	17.293	49.62	0.01
2/16/2023 15:43	11984	18.737	7.494	17.304	49.63	0
2/16/2023 15:43	11985	18.727	7.489	17.292	49.65	0.01
2/16/2023 15:43	11986	18.756	7.492	17.298	49.67	0
2/16/2023 15:43	11987	18.761	7.492	17.3	49.68	0
2/16/2023 15:43	11988	18.766	7.494	17.304	49.7	0
2/16/2023 15:43	11989	18.75	7.491	17.297	49.72	0
2/16/2023 15:43	11990	18.766	7.492	17.298	49.73	0
2/16/2023 15:43	11991	18.751	7.493	17.301	49.75	0
2/16/2023 15:43	11992	18.759	7.493	17.301	49.77	0
2/16/2023 15:43	11993	18.763	7.492	17.298	49.78	0
2/16/2023 15:43	11994	18.77	7.493	17.301	49.8	0
2/16/2023 15:43	11995	18.758	7.49	17.294	49.82	0.01
2/16/2023 15:43	11996	18.756	7.493	17.301	49.83	0
2/16/2023 15:43	11997	18.764	7.491	17.296	49.85	0
2/16/2023 15:43	11998	18.781	7.493	17.302	49.87	0
2/16/2023 15:43	11999	18.772	7.492	17.299	49.88	0
2/16/2023 15:43	12000	18.743	7.492	17.299	49.9	0
2/16/2023 15:43	12001	18.74	7.491	17.296	49.92	0
2/16/2023 15:43	12002	18.744	7.492	17.299	49.93	0
2/16/2023 15:43	12003	18.751	7.492	17.299	49.95	0
2/16/2023 15:43	12004	18.753	7.49	17.293	49.97	0.01
2/16/2023 15:43	12005	18.757	7.491	17.296	49.98	0

2/16/2023 15:43	12006	18.729	7.491	17.296	50	0
2/16/2023 15:43	12007	18.753	7.492	17.298	50.02	0
2/16/2023 15:43	12008	18.752	7.494	17.304	50.03	0
2/16/2023 15:43	12009	18.76	7.492	17.3	50.05	0
2/16/2023 15:43	12010	18.743	7.493	17.3	50.07	0
2/16/2023 15:44	12011	18.755	7.493	17.302	50.08	0
2/16/2023 15:44	12012	18.758	7.492	17.3	50.1	0
2/16/2023 15:44	12013	18.75	7.492	17.298	50.12	0
2/16/2023 15:44	12014	18.773	7.491	17.297	50.13	0
2/16/2023 15:44	12015	18.753	7.491	17.297	50.15	0
2/16/2023 15:44	12016	18.756	7.492	17.298	50.17	0
2/16/2023 15:44	12017	18.762	7.489	17.291	50.18	0.01
2/16/2023 15:44	12018	18.77	7.491	17.296	50.2	0
2/16/2023 15:44	12019	18.736	7.493	17.302	50.22	0
2/16/2023 15:44	12020	18.75	7.493	17.302	50.23	0
2/16/2023 15:44	12021	18.759	7.491	17.297	50.25	0
2/16/2023 15:44	12022	18.752	7.493	17.3	50.27	0
2/16/2023 15:44	12023	18.769	7.49	17.294	50.28	0.01
2/16/2023 15:44	12024	18.739	7.491	17.297	50.3	0
2/16/2023 15:44	12025	18.735	7.493	17.301	50.32	0
2/16/2023 15:44	12026	18.749	7.492	17.298	50.33	0
2/16/2023 15:44	12027	18.756	7.49	17.294	50.35	0.01
2/16/2023 15:44	12028	18.784	7.492	17.298	50.37	0
2/16/2023 15:44	12029	18.748	7.492	17.298	50.38	0
2/16/2023 15:44	12030	18.775	7.494	17.303	50.4	0
2/16/2023 15:44	12031	18.774	7.492	17.298	50.42	0
2/16/2023 15:44	12032	18.742	7.491	17.296	50.43	0
2/16/2023 15:44	12033	18.745	7.492	17.299	50.45	0
2/16/2023 15:44	12034	18.757	7.492	17.3	50.47	0
2/16/2023 15:44	12035	18.75	7.491	17.296	50.48	0
2/16/2023 15:44	12036	18.75	7.493	17.301	50.5	0
2/16/2023 15:44	12037	18.735	7.49	17.295	50.52	0.01
2/16/2023 15:44	12038	18.74	7.492	17.298	50.53	0
2/16/2023 15:44	12039	18.737	7.494	17.303	50.55	0
2/16/2023 15:44	12040	18.743	7.492	17.299	50.57	0
2/16/2023 15:44	12041	18.75	7.491	17.296	50.58	0
2/16/2023 15:44	12042	18.769	7.491	17.296	50.6	0
2/16/2023 15:44	12043	18.729	7.492	17.3	50.62	0
2/16/2023 15:44	12044	18.735	7.49	17.295	50.63	0.01
2/16/2023 15:44	12045	18.753	7.494	17.303	50.65	0
2/16/2023 15:44	12046	18.749	7.493	17.3	50.67	0
2/16/2023 15:44	12047	18.749	7.489	17.292	50.68	0.01
2/16/2023 15:44	12048	18.753	7.492	17.299	50.7	0
2/16/2023 15:44	12049	18.75	7.494	17.302	50.72	0
2/16/2023 15:44	12050	18.754	7.491	17.297	50.73	0
2/16/2023 15:44	12051	18.732	7.493	17.301	50.75	0
2/16/2023 15:44	12052	18.746	7.491	17.297	50.77	0

2/16/2023 15:44	12053	18.755	7.49	17.295	50.78	0.01
2/16/2023 15:44	12054	18.774	7.493	17.301	50.8	0
2/16/2023 15:44	12055	18.777	7.492	17.299	50.82	0
2/16/2023 15:44	12056	18.737	7.49	17.294	50.83	0.01
2/16/2023 15:44	12057	18.746	7.493	17.301	50.85	0
2/16/2023 15:44	12058	18.735	7.491	17.296	50.87	0
2/16/2023 15:44	12059	18.779	7.491	17.296	50.88	0
2/16/2023 15:44	12060	18.765	7.492	17.299	50.9	0
2/16/2023 15:44	12061	18.764	7.492	17.298	50.92	0
2/16/2023 15:44	12062	18.763	7.493	17.3	50.93	0
2/16/2023 15:44	12063	18.756	7.491	17.296	50.95	0
2/16/2023 15:44	12064	18.758	7.489	17.293	50.97	0.01
2/16/2023 15:44	12065	18.776	7.491	17.296	50.98	0
2/16/2023 15:44	12066	18.753	7.491	17.297	51	0
2/16/2023 15:44	12067	18.756	7.492	17.298	51.02	0
2/16/2023 15:44	12068	18.754	7.493	17.302	51.03	0
2/16/2023 15:44	12069	18.756	7.491	17.296	51.05	0
2/16/2023 15:44	12070	18.769	7.493	17.301	51.07	0
2/16/2023 15:45	12071	18.748	7.489	17.293	51.08	0.01
2/16/2023 15:45	12072	18.756	7.491	17.297	51.1	0
2/16/2023 15:45	12073	18.737	7.491	17.298	51.12	0
2/16/2023 15:45	12074	18.738	7.492	17.299	51.13	0
2/16/2023 15:45	12075	18.761	7.491	17.297	51.15	0
2/16/2023 15:45	12076	18.752	7.492	17.299	51.17	0
2/16/2023 15:45	12077	18.767	7.492	17.298	51.18	0
2/16/2023 15:45	12078	18.74	7.49	17.295	51.2	0.01
2/16/2023 15:45	12079	18.76	7.491	17.297	51.22	0
2/16/2023 15:45	12080	18.751	7.493	17.302	51.23	0
2/16/2023 15:45	12081	18.761	7.492	17.3	51.25	0
2/16/2023 15:45	12082	18.751	7.492	17.298	51.27	0
2/16/2023 15:45	12083	18.744	7.493	17.3	51.28	0
2/16/2023 15:45	12084	18.762	7.493	17.301	51.3	0
2/16/2023 15:45	12085	18.731	7.491	17.297	51.32	0
2/16/2023 15:45	12086	18.777	7.493	17.301	51.33	0
2/16/2023 15:45	12087	18.756	7.493	17.301	51.35	0
2/16/2023 15:45	12088	18.769	7.492	17.298	51.37	0
2/16/2023 15:45	12089	18.772	7.491	17.297	51.38	0
2/16/2023 15:45	12090	18.766	7.493	17.3	51.4	0
2/16/2023 15:45	12091	18.758	7.492	17.298	51.42	0
2/16/2023 15:45	12092	18.747	7.491	17.296	51.43	0
2/16/2023 15:45	12093	18.749	7.492	17.298	51.45	0
2/16/2023 15:45	12094	18.761	7.492	17.3	51.47	0
2/16/2023 15:45	12095	18.763	7.492	17.298	51.48	0
2/16/2023 15:45	12096	18.752	7.494	17.303	51.5	0
2/16/2023 15:45	12097	18.73	7.493	17.302	51.52	0
2/16/2023 15:45	12098	18.753	7.491	17.297	51.53	0
2/16/2023 15:45	12099	18.747	7.492	17.299	51.55	0

2/16/2023 15:45	12100	18.755	7.491	17.298	51.57	0
2/16/2023 15:45	12101	18.771	7.49	17.294	51.58	0.01
2/16/2023 15:45	12102	18.761	7.492	17.3	51.6	0
2/16/2023 15:45	12103	18.739	7.494	17.303	51.62	0
2/16/2023 15:45	12104	18.76	7.494	17.305	51.63	0
2/16/2023 15:45	12105	18.748	7.492	17.299	51.65	0
2/16/2023 15:45	12106	18.735	7.49	17.295	51.67	0.01
2/16/2023 15:45	12107	18.761	7.492	17.299	51.68	0
2/16/2023 15:45	12108	18.764	7.491	17.298	51.7	0
2/16/2023 15:45	12109	18.745	7.49	17.293	51.72	0.01
2/16/2023 15:45	12110	18.743	7.489	17.293	51.73	0.01
2/16/2023 15:45	12111	18.748	7.491	17.296	51.75	0
2/16/2023 15:45	12112	18.761	7.492	17.3	51.77	0
2/16/2023 15:45	12113	18.755	7.49	17.294	51.78	0.01
2/16/2023 15:45	12114	18.732	7.495	17.305	51.8	0
2/16/2023 15:45	12115	18.762	7.492	17.299	51.82	0
2/16/2023 15:45	12116	18.746	7.494	17.303	51.83	0
2/16/2023 15:45	12117	18.762	7.491	17.297	51.85	0
2/16/2023 15:45	12118	18.745	7.491	17.296	51.87	0
2/16/2023 15:45	12119	18.746	7.492	17.298	51.88	0
2/16/2023 15:45	12120	18.776	7.493	17.301	51.9	0
2/16/2023 15:45	12121	18.747	7.492	17.298	51.92	0
2/16/2023 15:45	12122	18.787	7.492	17.299	51.93	0
2/16/2023 15:45	12123	18.753	7.491	17.296	51.95	0
2/16/2023 15:45	12124	18.721	7.491	17.297	51.97	0
2/16/2023 15:45	12125	18.736	7.491	17.297	51.98	0
2/16/2023 15:45	12126	18.754	7.492	17.299	52	0
2/16/2023 15:45	12127	18.766	7.493	17.301	52.02	0
2/16/2023 15:45	12128	18.766	7.492	17.298	52.03	0
2/16/2023 15:45	12129	18.771	7.492	17.298	52.05	0
2/16/2023 15:45	12130	18.752	7.492	17.298	52.07	0
2/16/2023 15:46	12131	18.758	7.49	17.294	52.08	0.01
2/16/2023 15:46	12132	18.756	7.494	17.302	52.1	0
2/16/2023 15:46	12133	18.735	7.49	17.295	52.12	0.01
2/16/2023 15:46	12134	18.761	7.491	17.296	52.13	0
2/16/2023 15:46	12135	18.751	7.494	17.303	52.15	0
2/16/2023 15:46	12136	18.759	7.491	17.297	52.17	0
2/16/2023 15:46	12137	18.753	7.491	17.296	52.18	0
2/16/2023 15:46	12138	18.764	7.49	17.294	52.2	0.01
2/16/2023 15:46	12139	18.754	7.49	17.294	52.22	0.01
2/16/2023 15:46	12140	18.756	7.492	17.298	52.23	0
2/16/2023 15:46	12141	18.743	7.493	17.302	52.25	0
2/16/2023 15:46	12142	18.771	7.492	17.298	52.27	0
2/16/2023 15:46	12143	18.734	7.493	17.301	52.28	0
2/16/2023 15:46	12144	18.748	7.49	17.294	52.3	0.01
2/16/2023 15:46	12145	18.769	7.49	17.295	52.32	0.01
2/16/2023 15:46	12146	18.735	7.492	17.299	52.33	0

2/16/2023 15:46	12147	18.74	7.491	17.296	52.35	0
2/16/2023 15:46	12148	18.747	7.489	17.292	52.37	0.01
2/16/2023 15:46	12149	18.757	7.491	17.297	52.38	0
2/16/2023 15:46	12150	18.761	7.492	17.3	52.4	0
2/16/2023 15:46	12151	18.732	7.491	17.295	52.42	0.01
2/16/2023 15:46	12152	18.761	7.491	17.296	52.43	0
2/16/2023 15:46	12153	18.747	7.491	17.297	52.45	0
2/16/2023 15:46	12154	18.749	7.492	17.3	52.47	0
2/16/2023 15:46	12155	18.766	7.493	17.301	52.48	0
2/16/2023 15:46	12156	18.756	7.491	17.297	52.5	0
2/16/2023 15:46	12157	18.758	7.491	17.296	52.52	0
2/16/2023 15:46	12158	18.744	7.493	17.3	52.53	0
2/16/2023 15:46	12159	18.745	7.49	17.295	52.55	0.01
2/16/2023 15:46	12160	18.776	7.489	17.292	52.57	0.01
2/16/2023 15:46	12161	18.753	7.491	17.297	52.58	0
2/16/2023 15:46	12162	18.743	7.492	17.3	52.6	0
2/16/2023 15:46	12163	18.754	7.491	17.297	52.62	0
2/16/2023 15:46	12164	18.746	7.49	17.294	52.63	0.01
2/16/2023 15:46	12165	18.732	7.493	17.3	52.65	0
2/16/2023 15:46	12166	18.748	7.492	17.299	52.67	0
2/16/2023 15:46	12167	18.769	7.493	17.301	52.68	0
2/16/2023 15:46	12168	18.743	7.49	17.295	52.7	0.01
2/16/2023 15:46	12169	18.751	7.492	17.3	52.72	0
2/16/2023 15:46	12170	18.759	7.492	17.3	52.73	0
2/16/2023 15:46	12171	18.756	7.492	17.298	52.75	0
2/16/2023 15:46	12172	18.763	7.49	17.295	52.77	0.01
2/16/2023 15:46	12173	18.759	7.491	17.297	52.78	0
2/16/2023 15:46	12174	18.761	7.492	17.298	52.8	0
2/16/2023 15:46	12175	18.756	7.492	17.299	52.82	0
2/16/2023 15:46	12176	18.743	7.489	17.293	52.83	0.01
2/16/2023 15:46	12177	18.732	7.491	17.297	52.85	0
2/16/2023 15:46	12178	18.749	7.49	17.293	52.87	0.01
2/16/2023 15:46	12179	18.761	7.493	17.3	52.88	0
2/16/2023 15:46	12180	18.766	7.492	17.299	52.9	0
2/16/2023 15:46	12181	18.75	7.493	17.302	52.92	0
2/16/2023 15:46	12182	18.74	7.491	17.297	52.93	0
2/16/2023 15:46	12183	18.75	7.493	17.301	52.95	0
2/16/2023 15:46	12184	18.768	7.493	17.301	52.97	0
2/16/2023 15:46	12185	18.746	7.492	17.299	52.98	0
2/16/2023 15:46	12186	18.74	7.492	17.3	53	0
2/16/2023 15:46	12187	18.749	7.492	17.298	53.02	0
2/16/2023 15:46	12188	18.759	7.492	17.299	53.03	0
2/16/2023 15:46	12189	18.764	7.492	17.298	53.05	0
2/16/2023 15:46	12190	18.769	7.491	17.297	53.07	0
2/16/2023 15:47	12191	18.742	7.492	17.299	53.08	0
2/16/2023 15:47	12192	18.763	7.492	17.298	53.1	0
2/16/2023 15:47	12193	18.769	7.491	17.296	53.12	0

2/16/2023 15:47	12194	18.747	7.491	17.296	53.13	0
2/16/2023 15:47	12195	18.747	7.49	17.295	53.15	0.01
2/16/2023 15:47	12196	18.752	7.493	17.301	53.17	0
2/16/2023 15:47	12197	18.727	7.491	17.296	53.18	0
2/16/2023 15:47	12198	18.748	7.491	17.297	53.2	0
2/16/2023 15:47	12199	18.75	7.492	17.298	53.22	0
2/16/2023 15:47	12200	18.756	7.491	17.297	53.23	0
2/16/2023 15:47	12201	18.748	7.492	17.299	53.25	0
2/16/2023 15:47	12202	18.756	7.492	17.299	53.27	0
2/16/2023 15:47	12203	18.746	7.491	17.297	53.28	0
2/16/2023 15:47	12204	18.748	7.49	17.295	53.3	0.01
2/16/2023 15:47	12205	18.758	7.492	17.299	53.32	0
2/16/2023 15:47	12206	18.75	7.489	17.293	53.33	0.01
2/16/2023 15:47	12207	18.756	7.49	17.295	53.35	0.01
2/16/2023 15:47	12208	18.748	7.49	17.295	53.37	0.01
2/16/2023 15:47	12209	18.726	7.491	17.297	53.38	0
2/16/2023 15:47	12210	18.746	7.493	17.301	53.4	0
2/16/2023 15:47	12211	18.753	7.493	17.302	53.42	0
2/16/2023 15:47	12212	18.767	7.491	17.297	53.43	0
2/16/2023 15:47	12213	18.753	7.492	17.298	53.45	0
2/16/2023 15:47	12214	18.73	7.493	17.301	53.47	0
2/16/2023 15:47	12215	18.735	7.492	17.299	53.48	0
2/16/2023 15:47	12216	18.753	7.491	17.297	53.5	0
2/16/2023 15:47	12217	18.727	7.492	17.298	53.52	0
2/16/2023 15:47	12218	18.766	7.491	17.295	53.53	0.01
2/16/2023 15:47	12219	18.772	7.493	17.302	53.55	0
2/16/2023 15:47	12220	18.742	7.492	17.298	53.57	0
2/16/2023 15:47	12221	18.744	7.491	17.297	53.58	0
2/16/2023 15:47	12222	18.733	7.491	17.296	53.6	0
2/16/2023 15:47	12223	18.755	7.492	17.299	53.62	0
2/16/2023 15:47	12224	18.766	7.493	17.3	53.63	0
2/16/2023 15:47	12225	18.778	7.494	17.303	53.65	0
2/16/2023 15:47	12226	18.758	7.493	17.301	53.67	0
2/16/2023 15:47	12227	18.758	7.491	17.297	53.68	0
2/16/2023 15:47	12228	18.741	7.491	17.296	53.7	0
2/16/2023 15:47	12229	18.75	7.49	17.294	53.72	0.01
2/16/2023 15:47	12230	18.754	7.489	17.293	53.73	0.01
2/16/2023 15:47	12231	18.74	7.488	17.291	53.75	0.01
2/16/2023 15:47	12232	18.763	7.493	17.301	53.77	0
2/16/2023 15:47	12233	18.763	7.491	17.296	53.78	0
2/16/2023 15:47	12234	18.739	7.491	17.296	53.8	0
2/16/2023 15:47	12235	18.746	7.492	17.299	53.82	0
2/16/2023 15:47	12236	18.748	7.492	17.299	53.83	0
2/16/2023 15:47	12237	18.75	7.491	17.297	53.85	0
2/16/2023 15:47	12238	18.748	7.492	17.298	53.87	0
2/16/2023 15:47	12239	18.725	7.493	17.301	53.88	0
2/16/2023 15:47	12240	18.742	7.492	17.3	53.9	0



2/16/2023 15:47	12241	18.757	7.49	17.295	53.92	0.01
2/16/2023 15:47	12242	18.766	7.49	17.293	53.93	0.01
2/16/2023 15:47	12243	18.741	7.491	17.297	53.95	0
2/16/2023 15:47	12244	18.77	7.491	17.297	53.97	0
2/16/2023 15:47	12245	18.769	7.494	17.304	53.98	0
2/16/2023 15:47	12246	18.775	7.492	17.299	54	0
2/16/2023 15:47	12247	18.759	7.493	17.3	54.02	0
2/16/2023 15:47	12248	18.75	7.491	17.296	54.03	0
2/16/2023 15:47	12249	18.777	7.493	17.3	54.05	0
2/16/2023 15:47	12250	18.753	7.493	17.301	54.07	0
2/16/2023 15:48	12251	18.742	7.491	17.297	54.08	0
2/16/2023 15:48	12252	18.758	7.492	17.299	54.1	0
2/16/2023 15:48	12253	18.749	7.491	17.296	54.12	0
2/16/2023 15:48	12254	18.764	7.493	17.301	54.13	0
2/16/2023 15:48	12255	18.744	7.492	17.298	54.15	0
2/16/2023 15:48	12256	18.753	7.491	17.297	54.17	0
2/16/2023 15:48	12257	18.748	7.491	17.296	54.18	0
2/16/2023 15:48	12258	18.731	7.493	17.302	54.2	0
2/16/2023 15:48	12259	18.74	7.492	17.299	54.22	0
2/16/2023 15:48	12260	18.762	7.491	17.296	54.23	0
2/16/2023 15:48	12261	18.745	7.491	17.297	54.25	0
2/16/2023 15:48	12262	18.759	7.491	17.297	54.27	0
2/16/2023 15:48	12263	18.72	7.492	17.3	54.28	0
2/16/2023 15:48	12264	18.756	7.49	17.295	54.3	0.01
2/16/2023 15:48	12265	18.747	7.491	17.296	54.32	0
2/16/2023 15:48	12266	18.771	7.49	17.295	54.33	0.01
2/16/2023 15:48	12267	18.746	7.49	17.294	54.35	0.01
2/16/2023 15:48	12268	18.75	7.491	17.297	54.37	0
2/16/2023 15:48	12269	18.745	7.492	17.3	54.38	0
2/16/2023 15:48	12270	18.774	7.492	17.299	54.4	0
2/16/2023 15:48	12271	18.766	7.491	17.296	54.42	0
2/16/2023 15:48	12272	18.748	7.49	17.295	54.43	0.01
2/16/2023 15:48	12273	18.737	7.49	17.295	54.45	0.01
2/16/2023 15:48	12274	18.718	7.489	17.293	54.47	0.01
2/16/2023 15:48	12275	18.774	7.491	17.296	54.48	0
2/16/2023 15:48	12276	18.745	7.491	17.297	54.5	0
2/16/2023 15:48	12277	18.756	7.492	17.298	54.52	0
2/16/2023 15:48	12278	18.752	7.491	17.297	54.53	0
2/16/2023 15:48	12279	18.757	7.49	17.295	54.55	0.01
2/16/2023 15:48	12280	18.772	7.492	17.299	54.57	0
2/16/2023 15:48	12281	18.748	7.491	17.297	54.58	0
2/16/2023 15:48	12282	18.773	7.491	17.297	54.6	0
2/16/2023 15:48	12283	18.736	7.492	17.298	54.62	0
2/16/2023 15:48	12284	18.779	7.492	17.299	54.63	0
2/16/2023 15:48	12285	18.733	7.493	17.3	54.65	0
2/16/2023 15:48	12286	18.735	7.49	17.293	54.67	0.01
2/16/2023 15:48	12287	18.761	7.492	17.298	54.68	0

2/16/2023 15:48	12288	18.75	7.491	17.298	54.7	0
2/16/2023 15:48	12289	18.745	7.491	17.297	54.72	0
2/16/2023 15:48	12290	18.754	7.492	17.298	54.73	0
2/16/2023 15:48	12291	18.76	7.492	17.299	54.75	0
2/16/2023 15:48	12292	18.765	7.492	17.299	54.77	0
2/16/2023 15:48	12293	18.741	7.491	17.296	54.78	0
2/16/2023 15:48	12294	18.749	7.491	17.297	54.8	0
2/16/2023 15:48	12295	18.754	7.492	17.299	54.82	0
2/16/2023 15:48	12296	18.738	7.492	17.299	54.83	0
2/16/2023 15:48	12297	18.753	7.49	17.295	54.85	0.01
2/16/2023 15:48	12298	18.743	7.492	17.3	54.87	0
2/16/2023 15:48	12299	18.761	7.491	17.296	54.88	0
2/16/2023 15:48	12300	18.769	7.491	17.296	54.9	0
2/16/2023 15:48	12301	18.757	7.493	17.301	54.92	0
2/16/2023 15:48	12302	18.774	7.491	17.297	54.93	0
2/16/2023 15:48	12303	18.745	7.491	17.296	54.95	0
2/16/2023 15:48	12304	18.751	7.493	17.302	54.97	0
2/16/2023 15:48	12305	18.763	7.492	17.3	54.98	0
2/16/2023 15:48	12306	18.741	7.492	17.298	55	0
2/16/2023 15:48	12307	18.739	7.492	17.299	55.02	0
2/16/2023 15:48	12308	18.765	7.492	17.299	55.03	0
2/16/2023 15:48	12309	18.761	7.49	17.293	55.05	0.01
2/16/2023 15:48	12310	18.763	7.491	17.295	55.07	0.01
2/16/2023 15:49	12311	18.74	7.492	17.298	55.08	0
2/16/2023 15:49	12312	18.755	7.492	17.299	55.1	0
2/16/2023 15:49	12313	18.763	7.491	17.296	55.12	0
2/16/2023 15:49	12314	18.764	7.492	17.298	55.13	0
2/16/2023 15:49	12315	18.759	7.491	17.297	55.15	0
2/16/2023 15:49	12316	18.742	7.491	17.296	55.17	0
2/16/2023 15:49	12317	18.741	7.492	17.298	55.18	0
2/16/2023 15:49	12318	18.758	7.492	17.299	55.2	0
2/16/2023 15:49	12319	18.743	7.492	17.299	55.22	0
2/16/2023 15:49	12320	18.727	7.493	17.302	55.23	0
2/16/2023 15:49	12321	18.737	7.491	17.296	55.25	0
2/16/2023 15:49	12322	18.758	7.492	17.299	55.27	0
2/16/2023 15:49	12323	18.74	7.489	17.292	55.28	0.01
2/16/2023 15:49	12324	18.749	7.491	17.296	55.3	0
2/16/2023 15:49	12325	18.736	7.493	17.301	55.32	0
2/16/2023 15:49	12326	18.734	7.489	17.293	55.33	0.01
2/16/2023 15:49	12327	18.749	7.489	17.293	55.35	0.01
2/16/2023 15:49	12328	18.766	7.491	17.297	55.37	0
2/16/2023 15:49	12329	18.769	7.492	17.298	55.38	0
2/16/2023 15:49	12330	18.74	7.491	17.297	55.4	0
2/16/2023 15:49	12331	18.749	7.492	17.298	55.42	0
2/16/2023 15:49	12332	18.753	7.49	17.294	55.43	0.01
2/16/2023 15:49	12333	18.766	7.493	17.301	55.45	0
2/16/2023 15:49	12334	18.777	7.49	17.294	55.47	0.01

2/16/2023 15:49	12335	18.76	7.493	17.302	55.48	0
2/16/2023 15:49	12336	18.756	7.493	17.301	55.5	0
2/16/2023 15:49	12337	18.745	7.489	17.292	55.52	0.01
2/16/2023 15:49	12338	18.766	7.492	17.3	55.53	0
2/16/2023 15:49	12339	18.751	7.493	17.3	55.55	0
2/16/2023 15:49	12340	18.727	7.492	17.3	55.57	0
2/16/2023 15:49	12341	18.759	7.494	17.304	55.58	0
2/16/2023 15:49	12342	18.753	7.492	17.299	55.6	0
2/16/2023 15:49	12343	18.746	7.492	17.298	55.62	0
2/16/2023 15:49	12344	18.74	7.492	17.299	55.63	0
2/16/2023 15:49	12345	18.752	7.492	17.298	55.65	0
2/16/2023 15:49	12346	18.749	7.493	17.301	55.67	0
2/16/2023 15:49	12347	18.736	7.493	17.301	55.68	0
2/16/2023 15:49	12348	18.741	7.491	17.297	55.7	0
2/16/2023 15:49	12349	18.753	7.492	17.299	55.72	0
2/16/2023 15:49	12350	18.763	7.492	17.298	55.73	0
2/16/2023 15:49	12351	18.753	7.492	17.299	55.75	0
2/16/2023 15:49	12352	18.752	7.493	17.302	55.77	0
2/16/2023 15:49	12353	18.753	7.493	17.301	55.78	0
2/16/2023 15:49	12354	18.758	7.493	17.3	55.8	0
2/16/2023 15:49	12355	18.745	7.493	17.302	55.82	0
2/16/2023 15:49	12356	18.743	7.492	17.298	55.83	0
2/16/2023 15:49	12357	18.739	7.492	17.298	55.85	0
2/16/2023 15:49	12358	18.748	7.492	17.298	55.87	0
2/16/2023 15:49	12359	18.776	7.492	17.299	55.88	0
2/16/2023 15:49	12360	18.764	7.491	17.297	55.9	0
2/16/2023 15:49	12361	18.758	7.492	17.299	55.92	0
2/16/2023 15:49	12362	18.751	7.492	17.299	55.93	0
2/16/2023 15:49	12363	18.75	7.495	17.305	55.95	0
2/16/2023 15:49	12364	18.758	7.494	17.302	55.97	0
2/16/2023 15:49	12365	18.745	7.491	17.297	55.98	0
2/16/2023 15:49	12366	18.754	7.494	17.304	56	0
2/16/2023 15:49	12367	18.758	7.492	17.299	56.02	0
2/16/2023 15:49	12368	18.752	7.491	17.297	56.03	0
2/16/2023 15:49	12369	18.753	7.493	17.3	56.05	0
2/16/2023 15:49	12370	18.751	7.493	17.301	56.07	0
2/16/2023 15:50	12371	18.769	7.493	17.3	56.08	0
2/16/2023 15:50	12372	18.773	7.492	17.3	56.1	0
2/16/2023 15:50	12373	18.755	7.49	17.293	56.12	0.01
2/16/2023 15:50	12374	18.732	7.491	17.296	56.13	0
2/16/2023 15:50	12375	18.74	7.492	17.299	56.15	0
2/16/2023 15:50	12376	18.749	7.492	17.299	56.17	0
2/16/2023 15:50	12377	18.754	7.492	17.299	56.18	0
2/16/2023 15:50	12378	18.748	7.494	17.303	56.2	0
2/16/2023 15:50	12379	18.756	7.493	17.302	56.22	0
2/16/2023 15:50	12380	18.756	7.491	17.298	56.23	0
2/16/2023 15:50	12381	18.76	7.491	17.296	56.25	0

2/16/2023 15:50	12382	18.752	7.493	17.301	56.27	0
2/16/2023 15:50	12383	18.76	7.491	17.297	56.28	0
2/16/2023 15:50	12384	18.75	7.492	17.298	56.3	0
2/16/2023 15:50	12385	18.748	7.49	17.295	56.32	0.01
2/16/2023 15:50	12386	18.738	7.493	17.302	56.33	0
2/16/2023 15:50	12387	18.741	7.492	17.3	56.35	0
2/16/2023 15:50	12388	18.757	7.493	17.3	56.37	0
2/16/2023 15:50	12389	18.761	7.492	17.3	56.38	0
2/16/2023 15:50	12390	18.754	7.49	17.294	56.4	0.01
2/16/2023 15:50	12391	18.756	7.492	17.299	56.42	0
2/16/2023 15:50	12392	18.751	7.492	17.299	56.43	0
2/16/2023 15:50	12393	18.745	7.493	17.302	56.45	0
2/16/2023 15:50	12394	18.757	7.493	17.301	56.47	0
2/16/2023 15:50	12395	18.73	7.492	17.3	56.48	0
2/16/2023 15:50	12396	18.727	7.491	17.297	56.5	0
2/16/2023 15:50	12397	18.755	7.491	17.298	56.52	0
2/16/2023 15:50	12398	18.765	7.492	17.299	56.53	0
2/16/2023 15:50	12399	18.743	7.49	17.295	56.55	0.01
2/16/2023 15:50	12400	18.753	7.492	17.299	56.57	0
2/16/2023 15:50	12401	18.744	7.491	17.296	56.58	0
2/16/2023 15:50	12402	18.765	7.492	17.3	56.6	0
2/16/2023 15:50	12403	18.752	7.493	17.301	56.62	0
2/16/2023 15:50	12404	18.763	7.492	17.3	56.63	0
2/16/2023 15:50	12405	18.735	7.492	17.299	56.65	0
2/16/2023 15:50	12406	18.758	7.491	17.297	56.67	0
2/16/2023 15:50	12407	18.782	7.488	17.291	56.68	0.01
2/16/2023 15:50	12408	18.763	7.491	17.296	56.7	0
2/16/2023 15:50	12409	18.76	7.491	17.297	56.72	0
2/16/2023 15:50	12410	18.74	7.492	17.299	56.73	0
2/16/2023 15:50	12411	18.755	7.491	17.297	56.75	0
2/16/2023 15:50	12412	18.772	7.492	17.299	56.77	0
2/16/2023 15:50	12413	18.752	7.492	17.298	56.78	0
2/16/2023 15:50	12414	18.743	7.492	17.298	56.8	0
2/16/2023 15:50	12415	18.754	7.492	17.3	56.82	0
2/16/2023 15:50	12416	18.753	7.492	17.3	56.83	0
2/16/2023 15:50	12417	18.76	7.492	17.299	56.85	0
2/16/2023 15:50	12418	18.766	7.493	17.3	56.87	0
2/16/2023 15:50	12419	18.748	7.493	17.302	56.88	0
2/16/2023 15:50	12420	18.753	7.491	17.297	56.9	0
2/16/2023 15:50	12421	18.735	7.491	17.297	56.92	0
2/16/2023 15:50	12422	18.751	7.491	17.296	56.93	0
2/16/2023 15:50	12423	18.765	7.491	17.296	56.95	0
2/16/2023 15:50	12424	18.766	7.493	17.3	56.97	0
2/16/2023 15:50	12425	18.763	7.491	17.296	56.98	0
2/16/2023 15:50	12426	18.747	7.492	17.299	57	0
2/16/2023 15:50	12427	18.745	7.492	17.298	57.02	0
2/16/2023 15:50	12428	18.749	7.493	17.301	57.03	0

2/16/2023 15:50	12429	18.756	7.491	17.297	57.05	0
2/16/2023 15:50	12430	18.753	7.492	17.298	57.07	0
2/16/2023 15:51	12431	18.782	7.493	17.3	57.08	0
2/16/2023 15:51	12432	18.737	7.489	17.291	57.1	0.01
2/16/2023 15:51	12433	18.738	7.492	17.299	57.12	0
2/16/2023 15:51	12434	18.758	7.493	17.302	57.13	0
2/16/2023 15:51	12435	18.742	7.492	17.298	57.15	0
2/16/2023 15:51	12436	18.736	7.491	17.297	57.17	0
2/16/2023 15:51	12437	18.761	7.49	17.295	57.18	0.01
2/16/2023 15:51	12438	18.753	7.49	17.294	57.2	0.01
2/16/2023 15:51	12439	18.763	7.492	17.298	57.22	0
2/16/2023 15:51	12440	18.767	7.491	17.296	57.23	0
2/16/2023 15:51	12441	18.741	7.491	17.296	57.25	0
2/16/2023 15:51	12442	18.743	7.492	17.299	57.27	0
2/16/2023 15:51	12443	18.763	7.492	17.298	57.28	0
2/16/2023 15:51	12444	18.771	7.491	17.296	57.3	0
2/16/2023 15:51	12445	18.745	7.491	17.297	57.32	0
2/16/2023 15:51	12446	18.755	7.491	17.296	57.33	0
2/16/2023 15:51	12447	18.752	7.492	17.298	57.35	0
2/16/2023 15:51	12448	18.753	7.491	17.297	57.37	0
2/16/2023 15:51	12449	18.748	7.493	17.301	57.38	0
2/16/2023 15:51	12450	18.749	7.491	17.296	57.4	0
2/16/2023 15:51	12451	18.733	7.493	17.301	57.42	0
2/16/2023 15:51	12452	18.745	7.491	17.296	57.43	0
2/16/2023 15:51	12453	18.741	7.492	17.298	57.45	0
2/16/2023 15:51	12454	18.755	7.492	17.298	57.47	0
2/16/2023 15:51	12455	18.742	7.492	17.299	57.48	0
2/16/2023 15:51	12456	18.756	7.491	17.298	57.5	0
2/16/2023 15:51	12457	18.751	7.492	17.298	57.52	0
2/16/2023 15:51	12458	18.766	7.49	17.295	57.53	0.01
2/16/2023 15:51	12459	18.756	7.492	17.298	57.55	0
2/16/2023 15:51	12460	18.763	7.492	17.3	57.57	0
2/16/2023 15:51	12461	18.761	7.49	17.294	57.58	0.01
2/16/2023 15:51	12462	18.728	7.492	17.299	57.6	0
2/16/2023 15:51	12463	18.735	7.492	17.298	57.62	0
2/16/2023 15:51	12464	18.774	7.49	17.295	57.63	0.01
2/16/2023 15:51	12465	18.761	7.492	17.299	57.65	0
2/16/2023 15:51	12466	18.749	7.49	17.294	57.67	0.01
2/16/2023 15:51	12467	18.756	7.491	17.297	57.68	0
2/16/2023 15:51	12468	18.736	7.492	17.298	57.7	0
2/16/2023 15:51	12469	18.718	7.493	17.301	57.72	0
2/16/2023 15:51	12470	18.75	7.492	17.298	57.73	0
2/16/2023 15:51	12471	18.758	7.492	17.298	57.75	0
2/16/2023 15:51	12472	18.76	7.49	17.294	57.77	0.01
2/16/2023 15:51	12473	18.766	7.489	17.292	57.78	0.01
2/16/2023 15:51	12474	18.767	7.491	17.297	57.8	0
2/16/2023 15:51	12475	18.749	7.494	17.304	57.82	0

2/16/2023 15:51	12476	18.763	7.493	17.3	57.83	0
2/16/2023 15:51	12477	18.759	7.492	17.298	57.85	0
2/16/2023 15:51	12478	18.753	7.491	17.296	57.87	0
2/16/2023 15:51	12479	18.739	7.492	17.299	57.88	0
2/16/2023 15:51	12480	18.75	7.49	17.295	57.9	0.01
2/16/2023 15:51	12481	18.744	7.493	17.3	57.92	0
2/16/2023 15:51	12482	18.745	7.489	17.292	57.93	0.01
2/16/2023 15:51	12483	18.749	7.493	17.301	57.95	0
2/16/2023 15:51	12484	18.778	7.492	17.299	57.97	0
2/16/2023 15:51	12485	18.76	7.492	17.3	57.98	0
2/16/2023 15:51	12486	18.774	7.491	17.296	58	0
2/16/2023 15:51	12487	18.756	7.491	17.296	58.02	0
2/16/2023 15:51	12488	18.772	7.489	17.291	58.03	0.01
2/16/2023 15:51	12489	18.748	7.491	17.295	58.05	0.01
2/16/2023 15:51	12490	18.771	7.49	17.293	58.07	0.01
2/16/2023 15:52	12491	18.75	7.49	17.295	58.08	0.01
2/16/2023 15:52	12492	18.737	7.493	17.301	58.1	0
2/16/2023 15:52	12493	18.762	7.491	17.296	58.12	0
2/16/2023 15:52	12494	18.747	7.492	17.299	58.13	0
2/16/2023 15:52	12495	18.766	7.493	17.301	58.15	0
2/16/2023 15:52	12496	18.766	7.492	17.299	58.17	0
2/16/2023 15:52	12497	18.769	7.489	17.292	58.18	0.01
2/16/2023 15:52	12498	18.744	7.492	17.3	58.2	0
2/16/2023 15:52	12499	18.752	7.491	17.297	58.22	0
2/16/2023 15:52	12500	18.759	7.49	17.293	58.23	0.01
2/16/2023 15:52	12501	18.771	7.492	17.298	58.25	0
2/16/2023 15:52	12502	18.75	7.491	17.296	58.27	0
2/16/2023 15:52	12503	18.773	7.491	17.297	58.28	0
2/16/2023 15:52	12504	18.761	7.491	17.298	58.3	0
2/16/2023 15:52	12505	18.743	7.492	17.298	58.32	0
2/16/2023 15:52	12506	18.762	7.49	17.295	58.33	0.01
2/16/2023 15:52	12507	18.754	7.491	17.297	58.35	0
2/16/2023 15:52	12508	18.756	7.491	17.297	58.37	0
2/16/2023 15:52	12509	18.753	7.493	17.301	58.38	0
2/16/2023 15:52	12510	18.759	7.491	17.297	58.4	0
2/16/2023 15:52	12511	18.753	7.493	17.301	58.42	0
2/16/2023 15:52	12512	18.758	7.493	17.301	58.43	0
2/16/2023 15:52	12513	18.739	7.492	17.298	58.45	0
2/16/2023 15:52	12514	18.776	7.49	17.293	58.47	0.01
2/16/2023 15:52	12515	18.762	7.49	17.295	58.48	0.01
2/16/2023 15:52	12516	18.753	7.49	17.295	58.5	0.01
2/16/2023 15:52	12517	18.731	7.491	17.297	58.52	0
2/16/2023 15:52	12518	18.738	7.492	17.298	58.53	0
2/16/2023 15:52	12519	18.74	7.492	17.298	58.55	0
2/16/2023 15:52	12520	18.763	7.492	17.3	58.57	0
2/16/2023 15:52	12521	18.73	7.489	17.293	58.58	0.01
2/16/2023 15:52	12522	18.748	7.491	17.297	58.6	0

2/16/2023 15:52	12523	18.745	7.492	17.299	58.62	0
2/16/2023 15:52	12524	18.765	7.491	17.295	58.63	0.01
2/16/2023 15:52	12525	18.776	7.493	17.301	58.65	0
2/16/2023 15:52	12526	18.758	7.491	17.297	58.67	0
2/16/2023 15:52	12527	18.755	7.492	17.299	58.68	0
2/16/2023 15:52	12528	18.725	7.492	17.298	58.7	0
2/16/2023 15:52	12529	18.764	7.493	17.3	58.72	0
2/16/2023 15:52	12530	18.76	7.493	17.301	58.73	0
2/16/2023 15:52	12531	18.732	7.49	17.295	58.75	0.01
2/16/2023 15:52	12532	18.73	7.492	17.298	58.77	0
2/16/2023 15:52	12533	18.745	7.491	17.297	58.78	0
2/16/2023 15:52	12534	18.758	7.491	17.296	58.8	0
2/16/2023 15:52	12535	18.752	7.491	17.297	58.82	0
2/16/2023 15:52	12536	18.756	7.488	17.29	58.83	0.01
2/16/2023 15:52	12537	18.744	7.49	17.295	58.85	0.01
2/16/2023 15:52	12538	18.729	7.491	17.298	58.87	0
2/16/2023 15:52	12539	18.775	7.492	17.298	58.88	0
2/16/2023 15:52	12540	18.756	7.492	17.299	58.9	0
2/16/2023 15:52	12541	18.763	7.492	17.3	58.92	0
2/16/2023 15:52	12542	18.758	7.492	17.298	58.93	0
2/16/2023 15:52	12543	18.763	7.491	17.296	58.95	0
2/16/2023 15:52	12544	18.758	7.493	17.3	58.97	0
2/16/2023 15:52	12545	18.748	7.489	17.293	58.98	0.01
2/16/2023 15:52	12546	18.759	7.491	17.297	59	0
2/16/2023 15:52	12547	18.761	7.49	17.295	59.02	0.01
2/16/2023 15:52	12548	18.759	7.491	17.297	59.03	0
2/16/2023 15:52	12549	18.751	7.493	17.3	59.05	0
2/16/2023 15:52	12550	18.747	7.492	17.298	59.07	0
2/16/2023 15:53	12551	18.753	7.492	17.298	59.08	0
2/16/2023 15:53	12552	18.751	7.492	17.3	59.1	0
2/16/2023 15:53	12553	18.76	7.491	17.296	59.12	0
2/16/2023 15:53	12554	18.745	7.491	17.297	59.13	0
2/16/2023 15:53	12555	18.733	7.491	17.296	59.15	0
2/16/2023 15:53	12556	18.76	7.492	17.3	59.17	0
2/16/2023 15:53	12557	18.743	7.494	17.302	59.18	0
2/16/2023 15:53	12558	18.745	7.492	17.299	59.2	0
2/16/2023 15:53	12559	18.75	7.49	17.293	59.22	0.01
2/16/2023 15:53	12560	18.767	7.492	17.299	59.23	0
2/16/2023 15:53	12561	18.758	7.492	17.298	59.25	0
2/16/2023 15:53	12562	18.746	7.49	17.295	59.27	0.01
2/16/2023 15:53	12563	18.74	7.491	17.297	59.28	0
2/16/2023 15:53	12564	18.773	7.492	17.3	59.3	0
2/16/2023 15:53	12565	18.759	7.493	17.301	59.32	0
2/16/2023 15:53	12566	18.761	7.491	17.296	59.33	0
2/16/2023 15:53	12567	18.752	7.493	17.301	59.35	0
2/16/2023 15:53	12568	18.75	7.49	17.295	59.37	0.01
2/16/2023 15:53	12569	18.769	7.49	17.295	59.38	0.01

2/16/2023 15:53	12570	18.753	7.49	17.294	59.4	0.01
2/16/2023 15:53	12571	18.774	7.49	17.295	59.42	0.01
2/16/2023 15:53	12572	18.766	7.491	17.296	59.43	0
2/16/2023 15:53	12573	18.761	7.493	17.301	59.45	0
2/16/2023 15:53	12574	18.76	7.492	17.298	59.47	0
2/16/2023 15:53	12575	18.752	7.492	17.299	59.48	0
2/16/2023 15:53	12576	18.759	7.494	17.302	59.5	0
2/16/2023 15:53	12577	18.752	7.49	17.295	59.52	0.01
2/16/2023 15:53	12578	18.743	7.491	17.296	59.53	0
2/16/2023 15:53	12579	18.745	7.492	17.298	59.55	0
2/16/2023 15:53	12580	18.753	7.493	17.3	59.57	0
2/16/2023 15:53	12581	18.756	7.492	17.299	59.58	0
2/16/2023 15:53	12582	18.769	7.49	17.295	59.6	0.01
2/16/2023 15:53	12583	18.75	7.491	17.296	59.62	0
2/16/2023 15:53	12584	18.747	7.49	17.294	59.63	0.01
2/16/2023 15:53	12585	18.756	7.49	17.293	59.65	0.01
2/16/2023 15:53	12586	18.749	7.489	17.291	59.67	0.01
2/16/2023 15:53	12587	18.754	7.49	17.295	59.68	0.01
2/16/2023 15:53	12588	18.771	7.489	17.293	59.7	0.01
2/16/2023 15:53	12589	18.766	7.492	17.298	59.72	0
2/16/2023 15:53	12590	18.762	7.492	17.299	59.73	0
2/16/2023 15:53	12591	18.75	7.492	17.3	59.75	0
2/16/2023 15:53	12592	18.754	7.49	17.294	59.77	0.01
2/16/2023 15:53	12593	18.748	7.492	17.298	59.78	0
2/16/2023 15:53	12594	18.758	7.494	17.304	59.8	0
2/16/2023 15:53	12595	18.771	7.49	17.295	59.82	0.01
2/16/2023 15:53	12596	18.757	7.491	17.296	59.83	0
2/16/2023 15:53	12597	18.729	7.491	17.297	59.85	0
2/16/2023 15:53	12598	18.758	7.492	17.298	59.87	0
2/16/2023 15:53	12599	18.763	7.493	17.301	59.88	0
2/16/2023 15:53	12600	18.758	7.489	17.293	59.9	0.01
2/16/2023 15:53	12601	18.735	7.49	17.294	59.92	0.01
2/16/2023 15:53	12602	18.755	7.491	17.296	59.93	0
2/16/2023 15:53	12603	18.756	7.49	17.295	59.95	0.01
2/16/2023 15:53	12604	18.732	7.49	17.294	59.97	0.01
2/16/2023 15:53	12605	18.746	7.49	17.293	59.98	0.01
2/16/2023 15:53	12606	18.749	7.492	17.299	60	0
2/16/2023 15:53	12607	18.765	7.492	17.298	60.02	0
2/16/2023 15:53	12608	18.745	7.49	17.294	60.03	0.01
2/16/2023 15:53	12609	18.738	7.491	17.296	60.05	0
2/16/2023 15:53	12610	18.748	7.491	17.296	60.07	0
2/16/2023 15:54	12611	18.743	7.492	17.299	60.08	0
2/16/2023 15:54	12612	18.733	7.494	17.303	60.1	0
2/16/2023 15:54	12613	18.75	7.493	17.3	60.12	0
2/16/2023 15:54	12614	18.756	7.492	17.298	60.13	0
2/16/2023 15:54	12615	18.766	7.492	17.3	60.15	0
2/16/2023 15:54	12616	18.77	7.492	17.299	60.17	0



2/16/2023 15:54	12617	18.769	7.492	17.299	60.18	0
2/16/2023 15:54	12618	18.743	7.495	17.306	60.2	-0.01
2/16/2023 15:54	12619	18.748	7.49	17.294	60.22	0.01
2/16/2023 15:54	12620	18.753	7.492	17.299	60.23	0
2/16/2023 15:54	12621	18.757	7.491	17.296	60.25	0
2/16/2023 15:54	12622	18.743	7.491	17.297	60.27	0
2/16/2023 15:54	12623	18.758	7.492	17.298	60.28	0
2/16/2023 15:54	12624	18.743	7.491	17.297	60.3	0
2/16/2023 15:54	12625	18.739	7.492	17.298	60.32	0
2/16/2023 15:54	12626	18.756	7.492	17.299	60.33	0
2/16/2023 15:54	12627	18.769	7.492	17.299	60.35	0
2/16/2023 15:54	12628	18.753	7.492	17.298	60.37	0
2/16/2023 15:54	12629	18.744	7.489	17.291	60.38	0.01
2/16/2023 15:54	12630	18.772	7.49	17.295	60.4	0.01
2/16/2023 15:54	12631	18.747	7.492	17.298	60.42	0
2/16/2023 15:54	12632	18.745	7.491	17.297	60.43	0
2/16/2023 15:54	12633	18.739	7.492	17.298	60.45	0
2/16/2023 15:54	12634	18.758	7.492	17.298	60.47	0
2/16/2023 15:54	12635	18.769	7.493	17.301	60.48	0
2/16/2023 15:54	12636	18.752	7.491	17.296	60.5	0
2/16/2023 15:54	12637	18.757	7.49	17.294	60.52	0.01
2/16/2023 15:54	12638	18.745	7.491	17.298	60.53	0
2/16/2023 15:54	12639	18.748	7.492	17.299	60.55	0
2/16/2023 15:54	12640	18.755	7.491	17.298	60.57	0
2/16/2023 15:54	12641	18.76	7.489	17.293	60.58	0.01
2/16/2023 15:54	12642	18.789	7.49	17.294	60.6	0.01
2/16/2023 15:54	12643	18.748	7.49	17.295	60.62	0.01
2/16/2023 15:54	12644	18.749	7.492	17.299	60.63	0
2/16/2023 15:54	12645	18.739	7.491	17.296	60.65	0
2/16/2023 15:54	12646	18.736	7.49	17.295	60.67	0.01
2/16/2023 15:54	12647	18.763	7.49	17.293	60.68	0.01
2/16/2023 15:54	12648	18.754	7.492	17.298	60.7	0
2/16/2023 15:54	12649	18.758	7.491	17.297	60.72	0
2/16/2023 15:54	12650	18.756	7.492	17.299	60.73	0
2/16/2023 15:54	12651	18.76	7.493	17.3	60.75	0
2/16/2023 15:54	12652	18.758	7.493	17.301	60.77	0
2/16/2023 15:54	12653	18.763	7.491	17.297	60.78	0
2/16/2023 15:54	12654	18.774	7.492	17.298	60.8	0
2/16/2023 15:54	12655	18.745	7.49	17.295	60.82	0.01
2/16/2023 15:54	12656	18.742	7.49	17.295	60.83	0.01
2/16/2023 15:54	12657	18.756	7.49	17.295	60.85	0.01
2/16/2023 15:54	12658	18.745	7.491	17.296	60.87	0
2/16/2023 15:54	12659	18.735	7.494	17.303	60.88	0
2/16/2023 15:54	12660	18.756	7.492	17.298	60.9	0
2/16/2023 15:54	12661	18.732	7.489	17.292	60.92	0.01
2/16/2023 15:54	12662	18.75	7.491	17.298	60.93	0
2/16/2023 15:54	12663	18.756	7.491	17.295	60.95	0.01

2/16/2023 15:54	12664	18.756	7.492	17.298	60.97	0
2/16/2023 15:54	12665	18.776	7.49	17.293	60.98	0.01
2/16/2023 15:54	12666	18.733	7.49	17.294	61	0.01
2/16/2023 15:54	12667	18.727	7.492	17.298	61.02	0
2/16/2023 15:54	12668	18.757	7.491	17.297	61.03	0
2/16/2023 15:54	12669	18.758	7.491	17.297	61.05	0
2/16/2023 15:54	12670	18.748	7.493	17.3	61.07	0
2/16/2023 15:55	12671	18.773	7.492	17.299	61.08	0
2/16/2023 15:55	12672	18.754	7.49	17.295	61.1	0.01
2/16/2023 15:55	12673	18.771	7.492	17.299	61.12	0
2/16/2023 15:55	12674	18.749	7.493	17.301	61.13	0
2/16/2023 15:55	12675	18.742	7.491	17.296	61.15	0
2/16/2023 15:55	12676	18.737	7.492	17.299	61.17	0
2/16/2023 15:55	12677	18.724	7.493	17.301	61.18	0
2/16/2023 15:55	12678	18.749	7.492	17.299	61.2	0
2/16/2023 15:55	12679	18.754	7.491	17.296	61.22	0
2/16/2023 15:55	12680	18.762	7.491	17.297	61.23	0
2/16/2023 15:55	12681	18.749	7.494	17.303	61.25	0
2/16/2023 15:55	12682	18.753	7.491	17.297	61.27	0
2/16/2023 15:55	12683	18.746	7.491	17.297	61.28	0
2/16/2023 15:55	12684	18.732	7.492	17.299	61.3	0
2/16/2023 15:55	12685	18.748	7.49	17.294	61.32	0.01
2/16/2023 15:55	12686	18.744	7.492	17.3	61.33	0
2/16/2023 15:55	12687	18.75	7.489	17.291	61.35	0.01
2/16/2023 15:55	12688	18.757	7.49	17.295	61.37	0.01
2/16/2023 15:55	12689	18.75	7.491	17.296	61.38	0
2/16/2023 15:55	12690	18.751	7.492	17.298	61.4	0
2/16/2023 15:55	12691	18.737	7.492	17.299	61.42	0
2/16/2023 15:55	12692	18.732	7.49	17.294	61.43	0.01
2/16/2023 15:55	12693	18.732	7.492	17.299	61.45	0
2/16/2023 15:55	12694	18.751	7.492	17.3	61.47	0
2/16/2023 15:55	12695	18.766	7.49	17.294	61.48	0.01
2/16/2023 15:55	12696	18.747	7.491	17.296	61.5	0
2/16/2023 15:55	12697	18.746	7.492	17.299	61.52	0
2/16/2023 15:55	12698	18.742	7.494	17.302	61.53	0
2/16/2023 15:55	12699	18.752	7.491	17.297	61.55	0
2/16/2023 15:55	12700	18.77	7.491	17.297	61.57	0
2/16/2023 15:55	12701	18.75	7.489	17.292	61.58	0.01
2/16/2023 15:55	12702	18.753	7.491	17.296	61.6	0
2/16/2023 15:55	12703	18.764	7.491	17.297	61.62	0
2/16/2023 15:55	12704	18.745	7.491	17.297	61.63	0
2/16/2023 15:55	12705	18.753	7.49	17.295	61.65	0.01
2/16/2023 15:55	12706	18.743	7.491	17.297	61.67	0
2/16/2023 15:55	12707	18.753	7.491	17.296	61.68	0
2/16/2023 15:55	12708	18.735	7.492	17.298	61.7	0
2/16/2023 15:55	12709	18.743	7.491	17.297	61.72	0
2/16/2023 15:55	12710	18.751	7.492	17.299	61.73	0

2/16/2023 15:55	12711	18.773	7.49	17.295	61.75	0.01
2/16/2023 15:55	12712	18.74	7.492	17.298	61.77	0
2/16/2023 15:55	12713	18.755	7.491	17.296	61.78	0
2/16/2023 15:55	12714	18.74	7.489	17.293	61.8	0.01
2/16/2023 15:55	12715	18.753	7.492	17.298	61.82	0
2/16/2023 15:55	12716	18.738	7.492	17.298	61.83	0
2/16/2023 15:55	12717	18.735	7.491	17.297	61.85	0
2/16/2023 15:55	12718	18.784	7.491	17.297	61.87	0
2/16/2023 15:55	12719	18.757	7.492	17.299	61.88	0
2/16/2023 15:55	12720	18.727	7.492	17.3	61.9	0
2/16/2023 15:55	12721	18.753	7.49	17.293	61.92	0.01
2/16/2023 15:55	12722	18.735	7.491	17.298	61.93	0
2/16/2023 15:55	12723	18.75	7.491	17.296	61.95	0
2/16/2023 15:55	12724	18.75	7.492	17.298	61.97	0
2/16/2023 15:55	12725	18.766	7.493	17.3	61.98	0
2/16/2023 15:55	12726	18.743	7.492	17.3	62	0
2/16/2023 15:55	12727	18.745	7.489	17.293	62.02	0.01
2/16/2023 15:55	12728	18.779	7.492	17.299	62.03	0
2/16/2023 15:55	12729	18.74	7.489	17.293	62.05	0.01
2/16/2023 15:55	12730	18.737	7.491	17.296	62.07	0
2/16/2023 15:56	12731	18.745	7.491	17.297	62.08	0
2/16/2023 15:56	12732	18.749	7.492	17.299	62.1	0
2/16/2023 15:56	12733	18.768	7.489	17.292	62.12	0.01
2/16/2023 15:56	12734	18.766	7.491	17.296	62.13	0
2/16/2023 15:56	12735	18.745	7.492	17.298	62.15	0
2/16/2023 15:56	12736	18.747	7.491	17.297	62.17	0
2/16/2023 15:56	12737	18.765	7.49	17.295	62.18	0.01
2/16/2023 15:56	12738	18.777	7.491	17.297	62.2	0
2/16/2023 15:56	12739	18.743	7.492	17.299	62.22	0
2/16/2023 15:56	12740	18.743	7.491	17.297	62.23	0
2/16/2023 15:56	12741	18.765	7.49	17.293	62.25	0.01
2/16/2023 15:56	12742	18.743	7.491	17.296	62.27	0
2/16/2023 15:56	12743	18.743	7.489	17.293	62.28	0.01
2/16/2023 15:56	12744	18.773	7.491	17.298	62.3	0
2/16/2023 15:56	12745	18.756	7.491	17.298	62.32	0
2/16/2023 15:56	12746	18.739	7.491	17.296	62.33	0
2/16/2023 15:56	12747	18.749	7.49	17.293	62.35	0.01
2/16/2023 15:56	12748	18.741	7.489	17.291	62.37	0.01
2/16/2023 15:56	12749	18.771	7.491	17.296	62.38	0
2/16/2023 15:56	12750	18.753	7.491	17.295	62.4	0.01
2/16/2023 15:56	12751	18.758	7.491	17.296	62.42	0
2/16/2023 15:56	12752	18.753	7.492	17.299	62.43	0
2/16/2023 15:56	12753	18.735	7.492	17.298	62.45	0
2/16/2023 15:56	12754	18.756	7.491	17.297	62.47	0
2/16/2023 15:56	12755	18.749	7.493	17.301	62.48	0
2/16/2023 15:56	12756	18.738	7.491	17.296	62.5	0
2/16/2023 15:56	12757	18.755	7.491	17.298	62.52	0

2/16/2023 15:56	12758	18.717	7.492	17.298	62.53	0
2/16/2023 15:56	12759	18.75	7.492	17.298	62.55	0
2/16/2023 15:56	12760	18.753	7.491	17.296	62.57	0
2/16/2023 15:56	12761	18.761	7.491	17.297	62.58	0
2/16/2023 15:56	12762	18.765	7.492	17.298	62.6	0
2/16/2023 15:56	12763	18.756	7.49	17.294	62.62	0.01
2/16/2023 15:56	12764	18.749	7.491	17.296	62.63	0
2/16/2023 15:56	12765	18.743	7.49	17.295	62.65	0.01
2/16/2023 15:56	12766	18.732	7.492	17.298	62.67	0
2/16/2023 15:56	12767	18.772	7.489	17.292	62.68	0.01
2/16/2023 15:56	12768	18.769	7.492	17.298	62.7	0
2/16/2023 15:56	12769	18.755	7.49	17.295	62.72	0.01
2/16/2023 15:56	12770	18.776	7.489	17.293	62.73	0.01
2/16/2023 15:56	12771	18.753	7.488	17.291	62.75	0.01
2/16/2023 15:56	12772	18.766	7.491	17.295	62.77	0.01
2/16/2023 15:56	12773	18.748	7.492	17.298	62.78	0
2/16/2023 15:56	12774	18.73	7.489	17.291	62.8	0.01
2/16/2023 15:56	12775	18.748	7.49	17.293	62.82	0.01
2/16/2023 15:56	12776	18.732	7.492	17.298	62.83	0
2/16/2023 15:56	12777	18.77	7.491	17.296	62.85	0
2/16/2023 15:56	12778	18.749	7.492	17.299	62.87	0
2/16/2023 15:56	12779	18.74	7.491	17.296	62.88	0
2/16/2023 15:56	12780	18.751	7.492	17.299	62.9	0
2/16/2023 15:56	12781	18.745	7.491	17.297	62.92	0
2/16/2023 15:56	12782	18.736	7.49	17.295	62.93	0.01
2/16/2023 15:56	12783	18.747	7.49	17.294	62.95	0.01
2/16/2023 15:56	12784	18.739	7.491	17.296	62.97	0
2/16/2023 15:56	12785	18.747	7.493	17.301	62.98	0
2/16/2023 15:56	12786	18.733	7.49	17.295	63	0.01
2/16/2023 15:56	12787	18.76	7.493	17.3	63.02	0
2/16/2023 15:56	12788	18.772	7.493	17.3	63.03	0
2/16/2023 15:56	12789	18.754	7.492	17.299	63.05	0
2/16/2023 15:56	12790	18.757	7.493	17.3	63.07	0
2/16/2023 15:57	12791	18.766	7.492	17.298	63.08	0
2/16/2023 15:57	12792	18.752	7.491	17.296	63.1	0
2/16/2023 15:57	12793	18.761	7.492	17.3	63.12	0
2/16/2023 15:57	12794	18.769	7.492	17.298	63.13	0
2/16/2023 15:57	12795	18.721	7.491	17.297	63.15	0
2/16/2023 15:57	12796	18.753	7.491	17.296	63.17	0
2/16/2023 15:57	12797	18.757	7.492	17.298	63.18	0
2/16/2023 15:57	12798	18.753	7.493	17.3	63.2	0
2/16/2023 15:57	12799	18.769	7.492	17.3	63.22	0
2/16/2023 15:57	12800	18.755	7.491	17.298	63.23	0
2/16/2023 15:57	12801	18.742	7.491	17.297	63.25	0
2/16/2023 15:57	12802	18.76	7.491	17.295	63.27	0.01
2/16/2023 15:57	12803	18.757	7.49	17.294	63.28	0.01
2/16/2023 15:57	12804	18.752	7.491	17.297	63.3	0

2/16/2023 15:57	12805	18.749	7.491	17.296	63.32	0
2/16/2023 15:57	12806	18.745	7.489	17.292	63.33	0.01
2/16/2023 15:57	12807	18.753	7.489	17.292	63.35	0.01
2/16/2023 15:57	12808	18.751	7.492	17.299	63.37	0
2/16/2023 15:57	12809	18.764	7.491	17.296	63.38	0
2/16/2023 15:57	12810	18.759	7.492	17.298	63.4	0
2/16/2023 15:57	12811	18.759	7.491	17.296	63.42	0
2/16/2023 15:57	12812	18.748	7.491	17.297	63.43	0
2/16/2023 15:57	12813	18.758	7.491	17.297	63.45	0
2/16/2023 15:57	12814	18.766	7.492	17.299	63.47	0
2/16/2023 15:57	12815	18.755	7.491	17.297	63.48	0
2/16/2023 15:57	12816	18.749	7.492	17.3	63.5	0
2/16/2023 15:57	12817	18.751	7.49	17.293	63.52	0.01
2/16/2023 15:57	12818	18.748	7.493	17.302	63.53	0
2/16/2023 15:57	12819	18.765	7.492	17.3	63.55	0
2/16/2023 15:57	12820	18.758	7.493	17.3	63.57	0
2/16/2023 15:57	12821	18.739	7.489	17.293	63.58	0.01
2/16/2023 15:57	12822	18.779	7.492	17.298	63.6	0
2/16/2023 15:57	12823	18.761	7.491	17.296	63.62	0
2/16/2023 15:57	12824	18.769	7.491	17.297	63.63	0
2/16/2023 15:57	12825	18.753	7.49	17.295	63.65	0.01
2/16/2023 15:57	12826	18.753	7.49	17.294	63.67	0.01
2/16/2023 15:57	12827	18.761	7.489	17.292	63.68	0.01
2/16/2023 15:57	12828	18.754	7.492	17.299	63.7	0
2/16/2023 15:57	12829	18.754	7.492	17.299	63.72	0
2/16/2023 15:57	12830	18.769	7.493	17.301	63.73	0
2/16/2023 15:57	12831	18.738	7.488	17.291	63.75	0.01
2/16/2023 15:57	12832	18.755	7.491	17.295	63.77	0.01
2/16/2023 15:57	12833	18.756	7.49	17.295	63.78	0.01
2/16/2023 15:57	12834	18.743	7.493	17.3	63.8	0
2/16/2023 15:57	12835	18.764	7.492	17.298	63.82	0
2/16/2023 15:57	12836	18.765	7.494	17.304	63.83	0
2/16/2023 15:57	12837	18.752	7.49	17.294	63.85	0.01
2/16/2023 15:57	12838	18.744	7.492	17.298	63.87	0
2/16/2023 15:57	12839	18.764	7.491	17.296	63.88	0
2/16/2023 15:57	12840	18.756	7.49	17.294	63.9	0.01
2/16/2023 15:57	12841	18.749	7.491	17.296	63.92	0
2/16/2023 15:57	12842	18.74	7.492	17.299	63.93	0
2/16/2023 15:57	12843	18.746	7.49	17.295	63.95	0.01
2/16/2023 15:57	12844	18.75	7.489	17.292	63.97	0.01
2/16/2023 15:57	12845	18.781	7.491	17.297	63.98	0
2/16/2023 15:57	12846	18.747	7.489	17.292	64	0.01
2/16/2023 15:57	12847	18.746	7.492	17.298	64.02	0
2/16/2023 15:57	12848	18.769	7.488	17.29	64.03	0.01
2/16/2023 15:57	12849	18.747	7.493	17.3	64.05	0
2/16/2023 15:57	12850	18.748	7.49	17.295	64.07	0.01
2/16/2023 15:58	12851	18.756	7.491	17.296	64.08	0

2/16/2023 15:58	12852	18.733	7.492	17.299	64.1	0
2/16/2023 15:58	12853	18.746	7.491	17.297	64.12	0
2/16/2023 15:58	12854	18.75	7.49	17.294	64.13	0.01
2/16/2023 15:58	12855	18.734	7.49	17.294	64.15	0.01
2/16/2023 15:58	12856	18.741	7.49	17.293	64.17	0.01
2/16/2023 15:58	12857	18.743	7.488	17.29	64.18	0.01
2/16/2023 15:58	12858	18.731	7.491	17.298	64.2	0
2/16/2023 15:58	12859	18.739	7.488	17.289	64.22	0.01
2/16/2023 15:58	12860	18.755	7.492	17.298	64.23	0
2/16/2023 15:58	12861	18.768	7.492	17.298	64.25	0
2/16/2023 15:58	12862	18.747	7.491	17.297	64.27	0
2/16/2023 15:58	12863	18.758	7.489	17.292	64.28	0.01
2/16/2023 15:58	12864	18.758	7.492	17.299	64.3	0
2/16/2023 15:58	12865	18.769	7.493	17.301	64.32	0
2/16/2023 15:58	12866	18.769	7.49	17.293	64.33	0.01
2/16/2023 15:58	12867	18.744	7.489	17.293	64.35	0.01
2/16/2023 15:58	12868	18.735	7.492	17.298	64.37	0
2/16/2023 15:58	12869	18.748	7.49	17.294	64.38	0.01
2/16/2023 15:58	12870	18.739	7.492	17.298	64.4	0
2/16/2023 15:58	12871	18.746	7.491	17.297	64.42	0
2/16/2023 15:58	12872	18.735	7.491	17.296	64.43	0
2/16/2023 15:58	12873	18.745	7.49	17.294	64.45	0.01
2/16/2023 15:58	12874	18.777	7.491	17.296	64.47	0
2/16/2023 15:58	12875	18.772	7.489	17.291	64.48	0.01
2/16/2023 15:58	12876	18.762	7.49	17.295	64.5	0.01
2/16/2023 15:58	12877	18.744	7.49	17.295	64.52	0.01
2/16/2023 15:58	12878	18.764	7.491	17.297	64.53	0
2/16/2023 15:58	12879	18.757	7.491	17.296	64.55	0
2/16/2023 15:58	12880	18.766	7.492	17.298	64.57	0
2/16/2023 15:58	12881	18.75	7.489	17.291	64.58	0.01
2/16/2023 15:58	12882	18.735	7.492	17.298	64.6	0
2/16/2023 15:58	12883	18.743	7.491	17.297	64.62	0
2/16/2023 15:58	12884	18.741	7.491	17.297	64.63	0
2/16/2023 15:58	12885	18.747	7.491	17.298	64.65	0
2/16/2023 15:58	12886	18.746	7.489	17.292	64.67	0.01
2/16/2023 15:58	12887	18.759	7.492	17.299	64.68	0
2/16/2023 15:58	12888	18.76	7.491	17.297	64.7	0
2/16/2023 15:58	12889	18.728	7.491	17.296	64.72	0
2/16/2023 15:58	12890	18.759	7.49	17.294	64.73	0.01
2/16/2023 15:58	12891	18.745	7.491	17.296	64.75	0
2/16/2023 15:58	12892	18.758	7.49	17.294	64.77	0.01
2/16/2023 15:58	12893	18.753	7.489	17.292	64.78	0.01
2/16/2023 15:58	12894	18.756	7.491	17.298	64.8	0
2/16/2023 15:58	12895	18.732	7.491	17.296	64.82	0
2/16/2023 15:58	12896	18.763	7.491	17.298	64.83	0
2/16/2023 15:58	12897	18.748	7.49	17.293	64.85	0.01
2/16/2023 15:58	12898	18.766	7.492	17.298	64.87	0

2/16/2023 15:58	12899	18.741	7.492	17.298	64.88	0
2/16/2023 15:58	12900	18.762	7.49	17.295	64.9	0.01
2/16/2023 15:58	12901	18.769	7.492	17.298	64.92	0
2/16/2023 15:58	12902	18.757	7.49	17.293	64.93	0.01
2/16/2023 15:58	12903	18.761	7.492	17.299	64.95	0
2/16/2023 15:58	12904	18.755	7.489	17.292	64.97	0.01
2/16/2023 15:58	12905	18.73	7.491	17.297	64.98	0
2/16/2023 15:58	12906	18.755	7.489	17.293	65	0.01
2/16/2023 15:58	12907	18.759	7.491	17.296	65.02	0
2/16/2023 15:58	12908	18.759	7.49	17.294	65.03	0.01
2/16/2023 15:58	12909	18.742	7.49	17.294	65.05	0.01
2/16/2023 15:58	12910	18.758	7.492	17.299	65.07	0
2/16/2023 15:59	12911	18.762	7.487	17.286	65.08	0.01
2/16/2023 15:59	12912	18.758	7.491	17.296	65.1	0
2/16/2023 15:59	12913	18.749	7.49	17.295	65.12	0.01
2/16/2023 15:59	12914	18.75	7.49	17.293	65.13	0.01
2/16/2023 15:59	12915	18.765	7.49	17.295	65.15	0.01
2/16/2023 15:59	12916	18.758	7.491	17.297	65.17	0
2/16/2023 15:59	12917	18.744	7.493	17.302	65.18	0
2/16/2023 15:59	12918	18.736	7.489	17.293	65.2	0.01
2/16/2023 15:59	12919	18.766	7.491	17.296	65.22	0
2/16/2023 15:59	12920	18.742	7.494	17.303	65.23	0
2/16/2023 15:59	12921	18.768	7.49	17.294	65.25	0.01
2/16/2023 15:59	12922	18.74	7.494	17.304	65.27	0
2/16/2023 15:59	12923	18.743	7.49	17.295	65.28	0.01
2/16/2023 15:59	12924	18.735	7.493	17.3	65.3	0
2/16/2023 15:59	12925	18.75	7.49	17.294	65.32	0.01
2/16/2023 15:59	12926	18.751	7.49	17.295	65.33	0.01
2/16/2023 15:59	12927	18.756	7.49	17.294	65.35	0.01
2/16/2023 15:59	12928	18.724	7.492	17.298	65.37	0
2/16/2023 15:59	12929	18.733	7.492	17.298	65.38	0
2/16/2023 15:59	12930	18.76	7.492	17.299	65.4	0
2/16/2023 15:59	12931	18.742	7.491	17.297	65.42	0
2/16/2023 15:59	12932	18.75	7.488	17.29	65.43	0.01
2/16/2023 15:59	12933	18.76	7.493	17.302	65.45	0
2/16/2023 15:59	12934	18.752	7.49	17.293	65.47	0.01
2/16/2023 15:59	12935	18.741	7.49	17.295	65.48	0.01
2/16/2023 15:59	12936	18.753	7.487	17.287	65.5	0.01
2/16/2023 15:59	12937	18.753	7.49	17.295	65.52	0.01
2/16/2023 15:59	12938	18.765	7.492	17.298	65.53	0
2/16/2023 15:59	12939	18.756	7.489	17.291	65.55	0.01
2/16/2023 15:59	12940	18.774	7.49	17.294	65.57	0.01
2/16/2023 15:59	12941	18.748	7.491	17.296	65.58	0
2/16/2023 15:59	12942	18.75	7.489	17.293	65.6	0.01
2/16/2023 15:59	12943	18.748	7.492	17.298	65.62	0
2/16/2023 15:59	12944	18.751	7.492	17.299	65.63	0
2/16/2023 15:59	12945	18.75	7.491	17.295	65.65	0.01

2/16/2023 15:59	12946	18.733	7.492	17.299	65.67	0
2/16/2023 15:59	12947	18.758	7.492	17.298	65.68	0
2/16/2023 15:59	12948	18.755	7.492	17.298	65.7	0
2/16/2023 15:59	12949	18.754	7.493	17.302	65.72	0
2/16/2023 15:59	12950	18.76	7.493	17.3	65.73	0
2/16/2023 15:59	12951	18.737	7.491	17.296	65.75	0
2/16/2023 15:59	12952	18.757	7.492	17.299	65.77	0
2/16/2023 15:59	12953	18.754	7.492	17.298	65.78	0
2/16/2023 15:59	12954	18.745	7.49	17.293	65.8	0.01
2/16/2023 15:59	12955	18.735	7.491	17.296	65.82	0
2/16/2023 15:59	12956	18.723	7.492	17.298	65.83	0
2/16/2023 15:59	12957	18.751	7.493	17.301	65.85	0
2/16/2023 15:59	12958	18.749	7.491	17.297	65.87	0
2/16/2023 15:59	12959	18.738	7.49	17.293	65.88	0.01
2/16/2023 15:59	12960	18.759	7.49	17.294	65.9	0.01
2/16/2023 15:59	12961	18.717	7.493	17.301	65.92	0
2/16/2023 15:59	12962	18.743	7.489	17.291	65.93	0.01
2/16/2023 15:59	12963	18.763	7.495	17.305	65.95	0
2/16/2023 15:59	12964	18.758	7.493	17.301	65.97	0
2/16/2023 15:59	12965	18.755	7.489	17.291	65.98	0.01
2/16/2023 15:59	12966	18.74	7.491	17.296	66	0
2/16/2023 15:59	12967	18.754	7.492	17.298	66.02	0
2/16/2023 15:59	12968	18.753	7.49	17.294	66.03	0.01
2/16/2023 15:59	12969	18.751	7.492	17.299	66.05	0
2/16/2023 15:59	12970	18.755	7.491	17.295	66.07	0.01
2/16/2023 16:00	12971	18.744	7.49	17.295	66.08	0.01
2/16/2023 16:00	12972	18.737	7.491	17.296	66.1	0
2/16/2023 16:00	12973	18.753	7.491	17.297	66.12	0
2/16/2023 16:00	12974	18.76	7.492	17.3	66.13	0
2/16/2023 16:00	12975	18.75	7.492	17.298	66.15	0
2/16/2023 16:00	12976	18.747	7.49	17.294	66.17	0.01
2/16/2023 16:00	12977	18.76	7.491	17.297	66.18	0
2/16/2023 16:00	12978	18.758	7.493	17.3	66.2	0
2/16/2023 16:00	12979	18.749	7.491	17.297	66.22	0
2/16/2023 16:00	12980	18.74	7.491	17.296	66.23	0
2/16/2023 16:00	12981	18.769	7.49	17.295	66.25	0.01
2/16/2023 16:00	12982	18.764	7.49	17.293	66.27	0.01
2/16/2023 16:00	12983	18.758	7.49	17.295	66.28	0.01
2/16/2023 16:00	12984	18.755	7.494	17.303	66.3	0
2/16/2023 16:00	12985	18.751	7.49	17.294	66.32	0.01
2/16/2023 16:00	12986	18.757	7.49	17.294	66.33	0.01
2/16/2023 16:00	12987	18.75	7.492	17.299	66.35	0
2/16/2023 16:00	12988	18.75	7.489	17.292	66.37	0.01
2/16/2023 16:00	12989	18.75	7.493	17.301	66.38	0
2/16/2023 16:00	12990	18.759	7.492	17.299	66.4	0
2/16/2023 16:00	12991	18.738	7.492	17.299	66.42	0
2/16/2023 16:00	12992	18.779	7.49	17.293	66.43	0.01



2/16/2023 16:00	12993	18.735	7.49	17.294	66.45	0.01
2/16/2023 16:00	12994	18.75	7.49	17.295	66.47	0.01
2/16/2023 16:00	12995	18.751	7.491	17.298	66.48	0
2/16/2023 16:00	12996	18.751	7.49	17.294	66.5	0.01
2/16/2023 16:00	12997	18.766	7.49	17.294	66.52	0.01
2/16/2023 16:00	12998	18.76	7.491	17.296	66.53	0
2/16/2023 16:00	12999	18.761	7.489	17.293	66.55	0.01
2/16/2023 16:00	13000	18.749	7.491	17.296	66.57	0
2/16/2023 16:00	13001	18.759	7.491	17.296	66.58	0
2/16/2023 16:00	13002	18.748	7.492	17.298	66.6	0
2/16/2023 16:00	13003	18.748	7.492	17.3	66.62	0
2/16/2023 16:00	13004	18.732	7.493	17.301	66.63	0
2/16/2023 16:00	13005	18.757	7.491	17.297	66.65	0
2/16/2023 16:00	13006	18.762	7.49	17.295	66.67	0.01
2/16/2023 16:00	13007	18.77	7.49	17.294	66.68	0.01
2/16/2023 16:00	13008	18.779	7.493	17.302	66.7	0
2/16/2023 16:00	13009	18.737	7.492	17.299	66.72	0
2/16/2023 16:00	13010	18.769	7.492	17.298	66.73	0
2/16/2023 16:00	13011	18.766	7.49	17.295	66.75	0.01
2/16/2023 16:00	13012	18.771	7.492	17.299	66.77	0
2/16/2023 16:00	13013	18.763	7.492	17.298	66.78	0
2/16/2023 16:00	13014	18.746	7.49	17.295	66.8	0.01
2/16/2023 16:00	13015	18.75	7.493	17.301	66.82	0
2/16/2023 16:00	13016	18.763	7.492	17.298	66.83	0
2/16/2023 16:00	13017	18.74	7.493	17.301	66.85	0
2/16/2023 16:00	13018	18.776	7.491	17.296	66.87	0
2/16/2023 16:00	13019	18.745	7.49	17.295	66.88	0.01
2/16/2023 16:00	13020	18.748	7.49	17.295	66.9	0.01
2/16/2023 16:00	13021	18.763	7.49	17.294	66.92	0.01
2/16/2023 16:00	13022	18.747	7.491	17.296	66.93	0
2/16/2023 16:00	13023	18.727	7.492	17.299	66.95	0
2/16/2023 16:00	13024	18.751	7.49	17.293	66.97	0.01
2/16/2023 16:00	13025	18.75	7.491	17.295	66.98	0.01
2/16/2023 16:00	13026	18.753	7.492	17.299	67	0
2/16/2023 16:00	13027	18.763	7.49	17.293	67.02	0.01
2/16/2023 16:00	13028	18.758	7.49	17.295	67.03	0.01
2/16/2023 16:00	13029	18.738	7.49	17.294	67.05	0.01
2/16/2023 16:00	13030	18.754	7.489	17.293	67.07	0.01
2/16/2023 16:01	13031	18.733	7.491	17.297	67.08	0
2/16/2023 16:01	13032	18.772	7.491	17.297	67.1	0
2/16/2023 16:01	13033	18.754	7.491	17.295	67.12	0.01
2/16/2023 16:01	13034	18.736	7.491	17.297	67.13	0
2/16/2023 16:01	13035	18.782	7.492	17.298	67.15	0
2/16/2023 16:01	13036	18.72	7.494	17.303	67.17	0
2/16/2023 16:01	13037	18.756	7.49	17.295	67.18	0.01
2/16/2023 16:01	13038	18.745	7.489	17.293	67.2	0.01
2/16/2023 16:01	13039	18.758	7.491	17.297	67.22	0

2/16/2023 16:01	13040	18.769	7.491	17.297	67.23	0
2/16/2023 16:01	13041	18.751	7.491	17.296	67.25	0
2/16/2023 16:01	13042	18.754	7.492	17.298	67.27	0
2/16/2023 16:01	13043	18.756	7.491	17.297	67.28	0
2/16/2023 16:01	13044	18.738	7.49	17.295	67.3	0.01
2/16/2023 16:01	13045	18.758	7.492	17.298	67.32	0
2/16/2023 16:01	13046	18.758	7.489	17.293	67.33	0.01
2/16/2023 16:01	13047	18.737	7.49	17.295	67.35	0.01
2/16/2023 16:01	13048	18.75	7.493	17.301	67.37	0
2/16/2023 16:01	13049	18.75	7.49	17.295	67.38	0.01
2/16/2023 16:01	13050	18.759	7.494	17.302	67.4	0
2/16/2023 16:01	13051	18.753	7.49	17.295	67.42	0.01
2/16/2023 16:01	13052	18.768	7.49	17.293	67.43	0.01
2/16/2023 16:01	13053	18.74	7.489	17.292	67.45	0.01
2/16/2023 16:01	13054	18.758	7.492	17.298	67.47	0
2/16/2023 16:01	13055	18.764	7.49	17.295	67.48	0.01
2/16/2023 16:01	13056	18.769	7.492	17.298	67.5	0
2/16/2023 16:01	13057	18.758	7.491	17.296	67.52	0
2/16/2023 16:01	13058	18.748	7.491	17.296	67.53	0
2/16/2023 16:01	13059	18.758	7.49	17.295	67.55	0.01
2/16/2023 16:01	13060	18.753	7.492	17.298	67.57	0
2/16/2023 16:01	13061	18.768	7.491	17.296	67.58	0
2/16/2023 16:01	13062	18.753	7.491	17.296	67.6	0
2/16/2023 16:01	13063	18.759	7.488	17.29	67.62	0.01
2/16/2023 16:01	13064	18.738	7.49	17.294	67.63	0.01
2/16/2023 16:01	13065	18.765	7.491	17.296	67.65	0
2/16/2023 16:01	13066	18.748	7.49	17.295	67.67	0.01
2/16/2023 16:01	13067	18.754	7.491	17.296	67.68	0
2/16/2023 16:01	13068	18.748	7.491	17.297	67.7	0
2/16/2023 16:01	13069	18.726	7.491	17.297	67.72	0
2/16/2023 16:01	13070	18.754	7.49	17.295	67.73	0.01
2/16/2023 16:01	13071	18.761	7.493	17.301	67.75	0
2/16/2023 16:01	13072	18.735	7.49	17.294	67.77	0.01
2/16/2023 16:01	13073	18.749	7.491	17.297	67.78	0
2/16/2023 16:01	13074	18.766	7.492	17.299	67.8	0
2/16/2023 16:01	13075	18.763	7.49	17.295	67.82	0.01
2/16/2023 16:01	13076	18.751	7.49	17.295	67.83	0.01
2/16/2023 16:01	13077	18.724	7.491	17.297	67.85	0
2/16/2023 16:01	13078	18.766	7.491	17.296	67.87	0
2/16/2023 16:01	13079	18.739	7.491	17.297	67.88	0
2/16/2023 16:01	13080	18.754	7.492	17.298	67.9	0
2/16/2023 16:01	13081	18.749	7.488	17.289	67.92	0.01
2/16/2023 16:01	13082	18.73	7.49	17.294	67.93	0.01
2/16/2023 16:01	13083	18.756	7.493	17.3	67.95	0
2/16/2023 16:01	13084	18.762	7.49	17.295	67.97	0.01
2/16/2023 16:01	13085	18.753	7.491	17.296	67.98	0
2/16/2023 16:01	13086	18.766	7.489	17.292	68	0.01

2/16/2023 16:01	13087	18.758	7.491	17.297	68.02	0
2/16/2023 16:01	13088	18.751	7.491	17.297	68.03	0
2/16/2023 16:01	13089	18.757	7.49	17.295	68.05	0.01
2/16/2023 16:01	13090	18.752	7.492	17.298	68.07	0
2/16/2023 16:02	13091	18.752	7.491	17.296	68.08	0
2/16/2023 16:02	13092	18.73	7.489	17.292	68.1	0.01
2/16/2023 16:02	13093	18.759	7.49	17.293	68.12	0.01
2/16/2023 16:02	13094	18.736	7.491	17.296	68.13	0
2/16/2023 16:02	13095	18.737	7.493	17.301	68.15	0
2/16/2023 16:02	13096	18.761	7.489	17.293	68.17	0.01
2/16/2023 16:02	13097	18.743	7.491	17.297	68.18	0
2/16/2023 16:02	13098	18.771	7.492	17.298	68.2	0
2/16/2023 16:02	13099	18.751	7.492	17.3	68.22	0
2/16/2023 16:02	13100	18.752	7.492	17.298	68.23	0
2/16/2023 16:02	13101	18.756	7.49	17.293	68.25	0.01
2/16/2023 16:02	13102	18.766	7.493	17.302	68.27	0
2/16/2023 16:02	13103	18.75	7.491	17.295	68.28	0.01
2/16/2023 16:02	13104	18.743	7.493	17.3	68.3	0
2/16/2023 16:02	13105	18.763	7.49	17.295	68.32	0.01
2/16/2023 16:02	13106	18.761	7.491	17.297	68.33	0
2/16/2023 16:02	13107	18.773	7.49	17.295	68.35	0.01
2/16/2023 16:02	13108	18.748	7.492	17.298	68.37	0
2/16/2023 16:02	13109	18.745	7.492	17.298	68.38	0
2/16/2023 16:02	13110	18.756	7.49	17.294	68.4	0.01
2/16/2023 16:02	13111	18.766	7.49	17.295	68.42	0.01
2/16/2023 16:02	13112	18.737	7.492	17.299	68.43	0
2/16/2023 16:02	13113	18.75	7.491	17.296	68.45	0
2/16/2023 16:02	13114	18.743	7.492	17.299	68.47	0
2/16/2023 16:02	13115	18.733	7.49	17.295	68.48	0.01
2/16/2023 16:02	13116	18.744	7.49	17.293	68.5	0.01
2/16/2023 16:02	13117	18.766	7.491	17.296	68.52	0
2/16/2023 16:02	13118	18.753	7.492	17.299	68.53	0
2/16/2023 16:02	13119	18.755	7.493	17.3	68.55	0
2/16/2023 16:02	13120	18.761	7.491	17.296	68.57	0
2/16/2023 16:02	13121	18.751	7.49	17.295	68.58	0.01
2/16/2023 16:02	13122	18.762	7.49	17.294	68.6	0.01
2/16/2023 16:02	13123	18.75	7.491	17.296	68.62	0
2/16/2023 16:02	13124	18.741	7.491	17.296	68.63	0
2/16/2023 16:02	13125	18.763	7.492	17.299	68.65	0
2/16/2023 16:02	13126	18.749	7.49	17.294	68.67	0.01
2/16/2023 16:02	13127	18.759	7.489	17.291	68.68	0.01
2/16/2023 16:02	13128	18.766	7.49	17.295	68.7	0.01
2/16/2023 16:02	13129	18.763	7.49	17.295	68.72	0.01
2/16/2023 16:02	13130	18.743	7.491	17.296	68.73	0
2/16/2023 16:02	13131	18.755	7.49	17.294	68.75	0.01
2/16/2023 16:02	13132	18.75	7.493	17.3	68.77	0
2/16/2023 16:02	13133	18.732	7.491	17.297	68.78	0

2/16/2023 16:02	13134	18.729	7.492	17.298	68.8	0
2/16/2023 16:02	13135	18.769	7.492	17.299	68.82	0
2/16/2023 16:02	13136	18.771	7.491	17.297	68.83	0
2/16/2023 16:02	13137	18.743	7.49	17.295	68.85	0.01
2/16/2023 16:02	13138	18.738	7.491	17.297	68.87	0
2/16/2023 16:02	13139	18.754	7.49	17.295	68.88	0.01
2/16/2023 16:02	13140	18.748	7.491	17.296	68.9	0
2/16/2023 16:02	13141	18.792	7.491	17.296	68.92	0
2/16/2023 16:02	13142	18.744	7.491	17.296	68.93	0
2/16/2023 16:02	13143	18.75	7.489	17.291	68.95	0.01
2/16/2023 16:02	13144	18.748	7.491	17.297	68.97	0
2/16/2023 16:02	13145	18.744	7.491	17.298	68.98	0
2/16/2023 16:02	13146	18.769	7.49	17.294	69	0.01
2/16/2023 16:02	13147	18.756	7.49	17.293	69.02	0.01
2/16/2023 16:02	13148	18.735	7.491	17.297	69.03	0
2/16/2023 16:02	13149	18.748	7.49	17.295	69.05	0.01
2/16/2023 16:02	13150	18.754	7.493	17.301	69.07	0
2/16/2023 16:03	13151	18.771	7.49	17.295	69.08	0.01
2/16/2023 16:03	13152	18.759	7.491	17.297	69.1	0
2/16/2023 16:03	13153	18.741	7.491	17.296	69.12	0
2/16/2023 16:03	13154	18.75	7.492	17.299	69.13	0
2/16/2023 16:03	13155	18.753	7.49	17.295	69.15	0.01
2/16/2023 16:03	13156	18.758	7.49	17.295	69.17	0.01
2/16/2023 16:03	13157	18.741	7.491	17.297	69.18	0
2/16/2023 16:03	13158	18.746	7.492	17.298	69.2	0
2/16/2023 16:03	13159	18.74	7.489	17.292	69.22	0.01
2/16/2023 16:03	13160	18.756	7.491	17.296	69.23	0
2/16/2023 16:03	13161	18.775	7.49	17.295	69.25	0.01
2/16/2023 16:03	13162	18.74	7.489	17.292	69.27	0.01
2/16/2023 16:03	13163	18.758	7.491	17.296	69.28	0
2/16/2023 16:03	13164	18.75	7.49	17.295	69.3	0.01
2/16/2023 16:03	13165	18.74	7.49	17.295	69.32	0.01
2/16/2023 16:03	13166	18.734	7.492	17.298	69.33	0
2/16/2023 16:03	13167	18.742	7.49	17.293	69.35	0.01
2/16/2023 16:03	13168	18.762	7.49	17.294	69.37	0.01
2/16/2023 16:03	13169	18.739	7.493	17.301	69.38	0
2/16/2023 16:03	13170	18.731	7.493	17.302	69.4	0
2/16/2023 16:03	13171	18.745	7.489	17.291	69.42	0.01
2/16/2023 16:03	13172	18.749	7.491	17.296	69.43	0
2/16/2023 16:03	13173	18.741	7.489	17.292	69.45	0.01
2/16/2023 16:03	13174	18.756	7.491	17.295	69.47	0.01
2/16/2023 16:03	13175	18.751	7.494	17.303	69.48	0
2/16/2023 16:03	13176	18.755	7.492	17.299	69.5	0
2/16/2023 16:03	13177	18.747	7.492	17.3	69.52	0
2/16/2023 16:03	13178	18.756	7.49	17.294	69.53	0.01
2/16/2023 16:03	13179	18.737	7.492	17.3	69.55	0
2/16/2023 16:03	13180	18.758	7.49	17.294	69.57	0.01

2/16/2023 16:03	13181	18.752	7.491	17.297	69.58	0
2/16/2023 16:03	13182	18.76	7.49	17.295	69.6	0.01
2/16/2023 16:03	13183	18.769	7.491	17.297	69.62	0
2/16/2023 16:03	13184	18.753	7.49	17.295	69.63	0.01
2/16/2023 16:03	13185	18.735	7.49	17.295	69.65	0.01
2/16/2023 16:03	13186	18.743	7.491	17.297	69.67	0
2/16/2023 16:03	13187	18.743	7.492	17.299	69.68	0
2/16/2023 16:03	13188	18.762	7.494	17.304	69.7	0
2/16/2023 16:03	13189	18.747	7.493	17.302	69.72	0
2/16/2023 16:03	13190	18.764	7.492	17.298	69.73	0
2/16/2023 16:03	13191	18.746	7.493	17.302	69.75	0
2/16/2023 16:03	13192	18.749	7.49	17.294	69.77	0.01
2/16/2023 16:03	13193	18.745	7.492	17.299	69.78	0
2/16/2023 16:03	13194	18.752	7.49	17.295	69.8	0.01
2/16/2023 16:03	13195	18.756	7.49	17.293	69.82	0.01
2/16/2023 16:03	13196	18.755	7.491	17.297	69.83	0
2/16/2023 16:03	13197	18.748	7.49	17.294	69.85	0.01
2/16/2023 16:03	13198	18.746	7.49	17.295	69.87	0.01
2/16/2023 16:03	13199	18.769	7.489	17.293	69.88	0.01
2/16/2023 16:03	13200	18.754	7.492	17.298	69.9	0
2/16/2023 16:03	13201	18.75	7.491	17.295	69.92	0.01
2/16/2023 16:03	13202	18.74	7.49	17.294	69.93	0.01
2/16/2023 16:03	13203	18.758	7.489	17.291	69.95	0.01
2/16/2023 16:03	13204	18.763	7.492	17.298	69.97	0
2/16/2023 16:03	13205	18.764	7.492	17.299	69.98	0
2/16/2023 16:03	13206	18.763	7.491	17.297	70	0
2/16/2023 16:03	13207	18.735	7.492	17.298	70.02	0
2/16/2023 16:03	13208	18.766	7.491	17.297	70.03	0
2/16/2023 16:03	13209	18.757	7.49	17.295	70.05	0.01
2/16/2023 16:03	13210	18.75	7.49	17.293	70.07	0.01
2/16/2023 16:04	13211	18.742	7.49	17.294	70.08	0.01
2/16/2023 16:04	13212	18.765	7.491	17.296	70.1	0
2/16/2023 16:04	13213	18.75	7.49	17.294	70.12	0.01
2/16/2023 16:04	13214	18.743	7.49	17.294	70.13	0.01
2/16/2023 16:04	13215	18.748	7.492	17.299	70.15	0
2/16/2023 16:04	13216	18.774	7.491	17.296	70.17	0
2/16/2023 16:04	13217	18.772	7.491	17.298	70.18	0
2/16/2023 16:04	13218	18.74	7.492	17.298	70.2	0
2/16/2023 16:04	13219	18.753	7.492	17.298	70.22	0
2/16/2023 16:04	13220	18.758	7.495	17.306	70.23	-0.01
2/16/2023 16:04	13221	18.754	7.489	17.292	70.25	0.01
2/16/2023 16:04	13222	18.776	7.493	17.301	70.27	0
2/16/2023 16:04	13223	18.732	7.488	17.29	70.28	0.01
2/16/2023 16:04	13224	18.756	7.49	17.294	70.3	0.01
2/16/2023 16:04	13225	18.749	7.492	17.299	70.32	0
2/16/2023 16:04	13226	18.757	7.491	17.297	70.33	0
2/16/2023 16:04	13227	18.756	7.49	17.294	70.35	0.01

2/16/2023 16:04	13228	18.762	7.488	17.288	70.37	0.01
2/16/2023 16:04	13229	18.76	7.492	17.298	70.38	0
2/16/2023 16:04	13230	18.753	7.492	17.298	70.4	0
2/16/2023 16:04	13231	18.747	7.492	17.298	70.42	0
2/16/2023 16:04	13232	18.741	7.49	17.294	70.43	0.01
2/16/2023 16:04	13233	18.764	7.492	17.298	70.45	0
2/16/2023 16:04	13234	18.741	7.493	17.302	70.47	0
2/16/2023 16:04	13235	18.745	7.49	17.294	70.48	0.01
2/16/2023 16:04	13236	18.759	7.493	17.302	70.5	0
2/16/2023 16:04	13237	18.745	7.491	17.296	70.52	0
2/16/2023 16:04	13238	18.783	7.491	17.296	70.53	0
2/16/2023 16:04	13239	18.758	7.491	17.296	70.55	0
2/16/2023 16:04	13240	18.738	7.491	17.296	70.57	0
2/16/2023 16:04	13241	18.764	7.489	17.292	70.58	0.01
2/16/2023 16:04	13242	18.771	7.491	17.296	70.6	0
2/16/2023 16:04	13243	18.761	7.493	17.301	70.62	0
2/16/2023 16:04	13244	18.753	7.489	17.292	70.63	0.01
2/16/2023 16:04	13245	18.751	7.493	17.301	70.65	0
2/16/2023 16:04	13246	18.759	7.49	17.295	70.67	0.01
2/16/2023 16:04	13247	18.74	7.491	17.296	70.68	0
2/16/2023 16:04	13248	18.774	7.491	17.295	70.7	0.01
2/16/2023 16:04	13249	18.761	7.49	17.294	70.72	0.01
2/16/2023 16:04	13250	18.758	7.489	17.292	70.73	0.01
2/16/2023 16:04	13251	18.75	7.489	17.292	70.75	0.01
2/16/2023 16:04	13252	18.764	7.489	17.293	70.77	0.01
2/16/2023 16:04	13253	18.764	7.491	17.297	70.78	0
2/16/2023 16:04	13254	18.729	7.491	17.296	70.8	0
2/16/2023 16:04	13255	18.734	7.489	17.291	70.82	0.01
2/16/2023 16:04	13256	18.728	7.492	17.298	70.83	0
2/16/2023 16:04	13257	18.74	7.49	17.293	70.85	0.01
2/16/2023 16:04	13258	18.753	7.49	17.295	70.87	0.01
2/16/2023 16:04	13259	18.739	7.492	17.299	70.88	0
2/16/2023 16:04	13260	18.741	7.49	17.295	70.9	0.01
2/16/2023 16:04	13261	18.743	7.491	17.296	70.92	0
2/16/2023 16:04	13262	18.748	7.489	17.292	70.93	0.01
2/16/2023 16:04	13263	18.746	7.492	17.298	70.95	0
2/16/2023 16:04	13264	18.756	7.492	17.298	70.97	0
2/16/2023 16:04	13265	18.756	7.491	17.296	70.98	0
2/16/2023 16:04	13266	18.741	7.492	17.298	71	0
2/16/2023 16:04	13267	18.759	7.493	17.301	71.02	0
2/16/2023 16:04	13268	18.772	7.491	17.297	71.03	0
2/16/2023 16:04	13269	18.745	7.489	17.291	71.05	0.01
2/16/2023 16:04	13270	18.738	7.492	17.299	71.07	0
2/16/2023 16:05	13271	18.755	7.49	17.293	71.08	0.01
2/16/2023 16:05	13272	18.743	7.492	17.3	71.1	0
2/16/2023 16:05	13273	18.763	7.491	17.296	71.12	0
2/16/2023 16:05	13274	18.756	7.49	17.293	71.13	0.01

2/16/2023 16:05	13275	18.746	7.49	17.294	71.15	0.01
2/16/2023 16:05	13276	18.763	7.49	17.295	71.17	0.01
2/16/2023 16:05	13277	18.75	7.492	17.299	71.18	0
2/16/2023 16:05	13278	18.761	7.49	17.294	71.2	0.01
2/16/2023 16:05	13279	18.751	7.491	17.296	71.22	0
2/16/2023 16:05	13280	18.749	7.49	17.293	71.23	0.01
2/16/2023 16:05	13281	18.754	7.49	17.294	71.25	0.01
2/16/2023 16:05	13282	18.724	7.493	17.3	71.27	0
2/16/2023 16:05	13283	18.753	7.492	17.299	71.28	0
2/16/2023 16:05	13284	18.756	7.491	17.297	71.3	0
2/16/2023 16:05	13285	18.75	7.491	17.295	71.32	0.01
2/16/2023 16:05	13286	18.763	7.491	17.296	71.33	0
2/16/2023 16:05	13287	18.747	7.491	17.296	71.35	0
2/16/2023 16:05	13288	18.746	7.491	17.296	71.37	0
2/16/2023 16:05	13289	18.745	7.489	17.292	71.38	0.01
2/16/2023 16:05	13290	18.766	7.491	17.297	71.4	0
2/16/2023 16:05	13291	18.74	7.491	17.297	71.42	0
2/16/2023 16:05	13292	18.755	7.489	17.292	71.43	0.01
2/16/2023 16:05	13293	18.742	7.49	17.295	71.45	0.01
2/16/2023 16:05	13294	18.741	7.49	17.295	71.47	0.01
2/16/2023 16:05	13295	18.758	7.489	17.292	71.48	0.01
2/16/2023 16:05	13296	18.753	7.491	17.296	71.5	0
2/16/2023 16:05	13297	18.745	7.492	17.3	71.52	0
2/16/2023 16:05	13298	18.763	7.49	17.294	71.53	0.01
2/16/2023 16:05	13299	18.736	7.489	17.291	71.55	0.01
2/16/2023 16:05	13300	18.735	7.49	17.295	71.57	0.01
2/16/2023 16:05	13301	18.772	7.49	17.295	71.58	0.01
2/16/2023 16:05	13302	18.766	7.492	17.299	71.6	0
2/16/2023 16:05	13303	18.738	7.491	17.298	71.62	0
2/16/2023 16:05	13304	18.733	7.492	17.3	71.63	0
2/16/2023 16:05	13305	18.756	7.49	17.295	71.65	0.01
2/16/2023 16:05	13306	18.744	7.492	17.299	71.67	0
2/16/2023 16:05	13307	18.748	7.491	17.296	71.68	0
2/16/2023 16:05	13308	18.761	7.49	17.295	71.7	0.01
2/16/2023 16:05	13309	18.756	7.489	17.292	71.72	0.01
2/16/2023 16:05	13310	18.737	7.491	17.296	71.73	0
2/16/2023 16:05	13311	18.76	7.492	17.299	71.75	0
2/16/2023 16:05	13312	18.756	7.49	17.295	71.77	0.01
2/16/2023 16:05	13313	18.766	7.489	17.293	71.78	0.01
2/16/2023 16:05	13314	18.767	7.492	17.299	71.8	0
2/16/2023 16:05	13315	18.745	7.493	17.3	71.82	0
2/16/2023 16:05	13316	18.752	7.491	17.296	71.83	0
2/16/2023 16:05	13317	18.746	7.49	17.295	71.85	0.01
2/16/2023 16:05	13318	18.756	7.491	17.298	71.87	0
2/16/2023 16:05	13319	18.75	7.489	17.293	71.88	0.01
2/16/2023 16:05	13320	18.732	7.49	17.295	71.9	0.01
2/16/2023 16:05	13321	18.753	7.49	17.295	71.92	0.01

2/16/2023 16:05	13322	18.748	7.491	17.297	71.93	0
2/16/2023 16:05	13323	18.764	7.491	17.296	71.95	0
2/16/2023 16:05	13324	18.745	7.491	17.297	71.97	0
2/16/2023 16:05	13325	18.763	7.492	17.299	71.98	0
2/16/2023 16:05	13326	18.753	7.492	17.298	72	0
2/16/2023 16:05	13327	18.754	7.49	17.294	72.02	0.01
2/16/2023 16:05	13328	18.758	7.492	17.299	72.03	0
2/16/2023 16:05	13329	18.743	7.489	17.292	72.05	0.01
2/16/2023 16:05	13330	18.755	7.492	17.299	72.07	0
2/16/2023 16:06	13331	18.735	7.49	17.294	72.08	0.01
2/16/2023 16:06	13332	18.761	7.49	17.293	72.1	0.01
2/16/2023 16:06	13333	18.743	7.49	17.295	72.12	0.01
2/16/2023 16:06	13334	18.77	7.49	17.294	72.13	0.01
2/16/2023 16:06	13335	18.739	7.49	17.295	72.15	0.01
2/16/2023 16:06	13336	18.753	7.491	17.296	72.17	0
2/16/2023 16:06	13337	18.743	7.491	17.296	72.18	0
2/16/2023 16:06	13338	18.771	7.491	17.296	72.2	0
2/16/2023 16:06	13339	18.759	7.489	17.293	72.22	0.01
2/16/2023 16:06	13340	18.738	7.49	17.295	72.23	0.01
2/16/2023 16:06	13341	18.745	7.492	17.299	72.25	0
2/16/2023 16:06	13342	18.745	7.492	17.298	72.27	0
2/16/2023 16:06	13343	18.75	7.491	17.297	72.28	0
2/16/2023 16:06	13344	18.735	7.491	17.296	72.3	0
2/16/2023 16:06	13345	18.745	7.49	17.295	72.32	0.01
2/16/2023 16:06	13346	18.758	7.49	17.295	72.33	0.01
2/16/2023 16:06	13347	18.747	7.49	17.294	72.35	0.01
2/16/2023 16:06	13348	18.756	7.492	17.299	72.37	0
2/16/2023 16:06	13349	18.753	7.49	17.294	72.38	0.01
2/16/2023 16:06	13350	18.763	7.49	17.294	72.4	0.01
2/16/2023 16:06	13351	18.76	7.491	17.297	72.42	0
2/16/2023 16:06	13352	18.743	7.49	17.294	72.43	0.01
2/16/2023 16:06	13353	18.754	7.489	17.292	72.45	0.01
2/16/2023 16:06	13354	18.744	7.49	17.294	72.47	0.01
2/16/2023 16:06	13355	18.759	7.492	17.298	72.48	0
2/16/2023 16:06	13356	18.731	7.49	17.295	72.5	0.01
2/16/2023 16:06	13357	18.758	7.492	17.3	72.52	0
2/16/2023 16:06	13358	18.774	7.488	17.291	72.53	0.01
2/16/2023 16:06	13359	18.743	7.49	17.294	72.55	0.01
2/16/2023 16:06	13360	18.749	7.49	17.295	72.57	0.01
2/16/2023 16:06	13361	18.759	7.49	17.294	72.58	0.01
2/16/2023 16:06	13362	18.747	7.49	17.293	72.6	0.01
2/16/2023 16:06	13363	18.745	7.49	17.295	72.62	0.01
2/16/2023 16:06	13364	18.771	7.49	17.293	72.63	0.01
2/16/2023 16:06	13365	18.75	7.492	17.3	72.65	0
2/16/2023 16:06	13366	18.747	7.49	17.295	72.67	0.01
2/16/2023 16:06	13367	18.749	7.49	17.294	72.68	0.01
2/16/2023 16:06	13368	18.738	7.493	17.3	72.7	0



2/16/2023 16:06	13369	18.748	7.489	17.293	72.72	0.01
2/16/2023 16:06	13370	18.749	7.49	17.294	72.73	0.01
2/16/2023 16:06	13371	18.737	7.491	17.296	72.75	0
2/16/2023 16:06	13372	18.75	7.491	17.296	72.77	0
2/16/2023 16:06	13373	18.745	7.492	17.299	72.78	0
2/16/2023 16:06	13374	18.737	7.489	17.293	72.8	0.01
2/16/2023 16:06	13375	18.75	7.489	17.292	72.82	0.01
2/16/2023 16:06	13376	18.758	7.49	17.295	72.83	0.01
2/16/2023 16:06	13377	18.743	7.491	17.297	72.85	0
2/16/2023 16:06	13378	18.767	7.487	17.288	72.87	0.01
2/16/2023 16:06	13379	18.745	7.489	17.292	72.88	0.01
2/16/2023 16:06	13380	18.741	7.491	17.297	72.9	0
2/16/2023 16:06	13381	18.75	7.491	17.298	72.92	0
2/16/2023 16:06	13382	18.751	7.491	17.296	72.93	0
2/16/2023 16:06	13383	18.76	7.492	17.3	72.95	0
2/16/2023 16:06	13384	18.745	7.492	17.299	72.97	0
2/16/2023 16:06	13385	18.752	7.49	17.294	72.98	0.01
2/16/2023 16:06	13386	18.758	7.49	17.294	73	0.01
2/16/2023 16:06	13387	18.753	7.491	17.296	73.02	0
2/16/2023 16:06	13388	18.763	7.489	17.291	73.03	0.01
2/16/2023 16:06	13389	18.758	7.49	17.294	73.05	0.01
2/16/2023 16:06	13390	18.762	7.491	17.297	73.07	0
2/16/2023 16:07	13391	18.756	7.49	17.295	73.08	0.01
2/16/2023 16:07	13392	18.769	7.491	17.296	73.1	0
2/16/2023 16:07	13393	18.761	7.49	17.295	73.12	0.01
2/16/2023 16:07	13394	18.751	7.492	17.299	73.13	0
2/16/2023 16:07	13395	18.758	7.489	17.293	73.15	0.01
2/16/2023 16:07	13396	18.744	7.491	17.296	73.17	0
2/16/2023 16:07	13397	18.761	7.491	17.296	73.18	0
2/16/2023 16:07	13398	18.757	7.491	17.296	73.2	0
2/16/2023 16:07	13399	18.753	7.49	17.294	73.22	0.01
2/16/2023 16:07	13400	18.758	7.492	17.298	73.23	0
2/16/2023 16:07	13401	18.753	7.49	17.294	73.25	0.01
2/16/2023 16:07	13402	18.727	7.491	17.296	73.27	0
2/16/2023 16:07	13403	18.752	7.49	17.294	73.28	0.01
2/16/2023 16:07	13404	18.74	7.491	17.296	73.3	0
2/16/2023 16:07	13405	18.775	7.492	17.298	73.32	0
2/16/2023 16:07	13406	18.732	7.491	17.296	73.33	0
2/16/2023 16:07	13407	18.765	7.49	17.295	73.35	0.01
2/16/2023 16:07	13408	18.751	7.49	17.295	73.37	0.01
2/16/2023 16:07	13409	18.753	7.489	17.292	73.38	0.01
2/16/2023 16:07	13410	18.763	7.489	17.292	73.4	0.01
2/16/2023 16:07	13411	18.774	7.491	17.297	73.42	0
2/16/2023 16:07	13412	18.769	7.487	17.288	73.43	0.01
2/16/2023 16:07	13413	18.759	7.49	17.295	73.45	0.01
2/16/2023 16:07	13414	18.748	7.493	17.301	73.47	0
2/16/2023 16:07	13415	18.755	7.491	17.296	73.48	0

2/16/2023 16:07	13416	18.76	7.491	17.296	73.5	0
2/16/2023 16:07	13417	18.759	7.49	17.295	73.52	0.01
2/16/2023 16:07	13418	18.762	7.489	17.292	73.53	0.01
2/16/2023 16:07	13419	18.753	7.49	17.294	73.55	0.01
2/16/2023 16:07	13420	18.771	7.491	17.297	73.57	0
2/16/2023 16:07	13421	18.752	7.488	17.29	73.58	0.01
2/16/2023 16:07	13422	18.749	7.489	17.292	73.6	0.01
2/16/2023 16:07	13423	18.762	7.489	17.291	73.62	0.01
2/16/2023 16:07	13424	18.766	7.49	17.294	73.63	0.01
2/16/2023 16:07	13425	18.772	7.49	17.295	73.65	0.01
2/16/2023 16:07	13426	18.752	7.491	17.296	73.67	0
2/16/2023 16:07	13427	18.764	7.491	17.297	73.68	0
2/16/2023 16:07	13428	18.761	7.49	17.293	73.7	0.01
2/16/2023 16:07	13429	18.758	7.493	17.301	73.72	0
2/16/2023 16:07	13430	18.737	7.491	17.296	73.73	0
2/16/2023 16:07	13431	18.748	7.491	17.296	73.75	0
2/16/2023 16:07	13432	18.752	7.491	17.296	73.77	0
2/16/2023 16:07	13433	18.746	7.49	17.294	73.78	0.01
2/16/2023 16:07	13434	18.756	7.491	17.297	73.8	0
2/16/2023 16:07	13435	18.764	7.49	17.295	73.82	0.01
2/16/2023 16:07	13436	18.735	7.491	17.297	73.83	0
2/16/2023 16:07	13437	18.752	7.49	17.293	73.85	0.01
2/16/2023 16:07	13438	18.755	7.49	17.295	73.87	0.01
2/16/2023 16:07	13439	18.743	7.492	17.299	73.88	0
2/16/2023 16:07	13440	18.753	7.49	17.294	73.9	0.01
2/16/2023 16:07	13441	18.748	7.49	17.295	73.92	0.01
2/16/2023 16:07	13442	18.756	7.49	17.294	73.93	0.01
2/16/2023 16:07	13443	18.749	7.491	17.296	73.95	0
2/16/2023 16:07	13444	18.756	7.492	17.298	73.97	0
2/16/2023 16:07	13445	18.741	7.491	17.296	73.98	0
2/16/2023 16:07	13446	18.766	7.492	17.298	74	0
2/16/2023 16:07	13447	18.752	7.489	17.293	74.02	0.01
2/16/2023 16:07	13448	18.748	7.491	17.296	74.03	0
2/16/2023 16:07	13449	18.739	7.49	17.295	74.05	0.01
2/16/2023 16:07	13450	18.742	7.489	17.292	74.07	0.01
2/16/2023 16:08	13451	18.751	7.49	17.295	74.08	0.01
2/16/2023 16:08	13452	18.734	7.491	17.297	74.1	0
2/16/2023 16:08	13453	18.74	7.489	17.293	74.12	0.01
2/16/2023 16:08	13454	18.756	7.49	17.295	74.13	0.01
2/16/2023 16:08	13455	18.757	7.49	17.294	74.15	0.01
2/16/2023 16:08	13456	18.753	7.491	17.296	74.17	0
2/16/2023 16:08	13457	18.77	7.49	17.293	74.18	0.01
2/16/2023 16:08	13458	18.761	7.491	17.297	74.2	0
2/16/2023 16:08	13459	18.727	7.49	17.295	74.22	0.01
2/16/2023 16:08	13460	18.752	7.49	17.294	74.23	0.01
2/16/2023 16:08	13461	18.758	7.489	17.292	74.25	0.01
2/16/2023 16:08	13462	18.748	7.49	17.295	74.27	0.01

2/16/2023 16:08	13463	18.761	7.49	17.293	74.28	0.01
2/16/2023 16:08	13464	18.746	7.491	17.296	74.3	0
2/16/2023 16:08	13465	18.739	7.491	17.297	74.32	0
2/16/2023 16:08	13466	18.781	7.49	17.294	74.33	0.01
2/16/2023 16:08	13467	18.765	7.486	17.284	74.35	0.02
2/16/2023 16:08	13468	18.755	7.49	17.293	74.37	0.01
2/16/2023 16:08	13469	18.759	7.491	17.297	74.38	0
2/16/2023 16:08	13470	18.751	7.491	17.296	74.4	0
2/16/2023 16:08	13471	18.753	7.49	17.294	74.42	0.01
2/16/2023 16:08	13472	18.762	7.491	17.297	74.43	0
2/16/2023 16:08	13473	18.75	7.489	17.291	74.45	0.01
2/16/2023 16:08	13474	18.776	7.489	17.292	74.47	0.01
2/16/2023 16:08	13475	18.734	7.491	17.296	74.48	0
2/16/2023 16:08	13476	18.762	7.492	17.299	74.5	0
2/16/2023 16:08	13477	18.775	7.489	17.292	74.52	0.01
2/16/2023 16:08	13478	18.763	7.491	17.296	74.53	0
2/16/2023 16:08	13479	18.745	7.489	17.291	74.55	0.01
2/16/2023 16:08	13480	18.733	7.49	17.295	74.57	0.01
2/16/2023 16:08	13481	18.735	7.489	17.291	74.58	0.01
2/16/2023 16:08	13482	18.742	7.49	17.294	74.6	0.01
2/16/2023 16:08	13483	18.748	7.49	17.295	74.62	0.01
2/16/2023 16:08	13484	18.74	7.491	17.296	74.63	0
2/16/2023 16:08	13485	18.743	7.491	17.297	74.65	0
2/16/2023 16:08	13486	18.767	7.489	17.291	74.67	0.01
2/16/2023 16:08	13487	18.735	7.489	17.291	74.68	0.01
2/16/2023 16:08	13488	18.745	7.491	17.297	74.7	0
2/16/2023 16:08	13489	18.758	7.492	17.298	74.72	0
2/16/2023 16:08	13490	18.754	7.49	17.294	74.73	0.01
2/16/2023 16:08	13491	18.745	7.49	17.295	74.75	0.01
2/16/2023 16:08	13492	18.753	7.49	17.295	74.77	0.01
2/16/2023 16:08	13493	18.744	7.494	17.304	74.78	0
2/16/2023 16:08	13494	18.748	7.489	17.292	74.8	0.01
2/16/2023 16:08	13495	18.758	7.492	17.298	74.82	0
2/16/2023 16:08	13496	18.76	7.49	17.295	74.83	0.01
2/16/2023 16:08	13497	18.753	7.491	17.297	74.85	0
2/16/2023 16:08	13498	18.76	7.491	17.296	74.87	0
2/16/2023 16:08	13499	18.737	7.492	17.298	74.88	0
2/16/2023 16:08	13500	18.75	7.488	17.289	74.9	0.01
2/16/2023 16:08	13501	18.756	7.49	17.294	74.92	0.01
2/16/2023 16:08	13502	18.758	7.49	17.293	74.93	0.01
2/16/2023 16:08	13503	18.747	7.491	17.297	74.95	0
2/16/2023 16:08	13504	18.726	7.492	17.299	74.97	0
2/16/2023 16:08	13505	18.743	7.49	17.293	74.98	0.01
2/16/2023 16:08	13506	18.737	7.491	17.296	75	0
2/16/2023 16:08	13507	18.772	7.492	17.298	75.02	0
2/16/2023 16:08	13508	18.756	7.49	17.294	75.03	0.01
2/16/2023 16:08	13509	18.749	7.491	17.297	75.05	0

2/16/2023 16:08	13510	18.743	7.493	17.301	75.07	0
2/16/2023 16:09	13511	18.732	7.489	17.293	75.08	0.01
2/16/2023 16:09	13512	18.745	7.491	17.297	75.1	0
2/16/2023 16:09	13513	18.752	7.49	17.293	75.12	0.01
2/16/2023 16:09	13514	18.743	7.492	17.298	75.13	0
2/16/2023 16:09	13515	18.752	7.492	17.3	75.15	0
2/16/2023 16:09	13516	18.757	7.49	17.294	75.17	0.01
2/16/2023 16:09	13517	18.761	7.491	17.296	75.18	0
2/16/2023 16:09	13518	18.764	7.491	17.295	75.2	0.01
2/16/2023 16:09	13519	18.751	7.489	17.292	75.22	0.01
2/16/2023 16:09	13520	18.726	7.491	17.297	75.23	0
2/16/2023 16:09	13521	18.754	7.49	17.293	75.25	0.01
2/16/2023 16:09	13522	18.727	7.49	17.294	75.27	0.01
2/16/2023 16:09	13523	18.752	7.49	17.294	75.28	0.01
2/16/2023 16:09	13524	18.753	7.491	17.296	75.3	0
2/16/2023 16:09	13525	18.759	7.488	17.289	75.32	0.01
2/16/2023 16:09	13526	18.751	7.49	17.295	75.33	0.01
2/16/2023 16:09	13527	18.764	7.491	17.297	75.35	0
2/16/2023 16:09	13528	18.761	7.491	17.296	75.37	0
2/16/2023 16:09	13529	18.751	7.49	17.295	75.38	0.01
2/16/2023 16:09	13530	18.748	7.491	17.297	75.4	0
2/16/2023 16:09	13531	18.771	7.489	17.292	75.42	0.01
2/16/2023 16:09	13532	18.758	7.49	17.294	75.43	0.01
2/16/2023 16:09	13533	18.737	7.492	17.298	75.45	0
2/16/2023 16:09	13534	18.749	7.491	17.296	75.47	0
2/16/2023 16:09	13535	18.764	7.49	17.294	75.48	0.01
2/16/2023 16:09	13536	18.735	7.489	17.291	75.5	0.01
2/16/2023 16:09	13537	18.773	7.49	17.294	75.52	0.01
2/16/2023 16:09	13538	18.76	7.489	17.293	75.53	0.01
2/16/2023 16:09	13539	18.744	7.49	17.294	75.55	0.01
2/16/2023 16:09	13540	18.768	7.491	17.297	75.57	0
2/16/2023 16:09	13541	18.753	7.49	17.295	75.58	0.01
2/16/2023 16:09	13542	18.745	7.492	17.298	75.6	0
2/16/2023 16:09	13543	18.731	7.489	17.291	75.62	0.01
2/16/2023 16:09	13544	18.743	7.491	17.296	75.63	0
2/16/2023 16:09	13545	18.752	7.491	17.297	75.65	0
2/16/2023 16:09	13546	18.756	7.491	17.295	75.67	0.01
2/16/2023 16:09	13547	18.741	7.492	17.298	75.68	0
2/16/2023 16:09	13548	18.73	7.491	17.296	75.7	0
2/16/2023 16:09	13549	18.767	7.492	17.299	75.72	0
2/16/2023 16:09	13550	18.74	7.49	17.294	75.73	0.01
2/16/2023 16:09	13551	18.776	7.489	17.293	75.75	0.01
2/16/2023 16:09	13552	18.75	7.489	17.291	75.77	0.01
2/16/2023 16:09	13553	18.743	7.49	17.294	75.78	0.01
2/16/2023 16:09	13554	18.748	7.489	17.293	75.8	0.01
2/16/2023 16:09	13555	18.747	7.489	17.292	75.82	0.01
2/16/2023 16:09	13556	18.738	7.492	17.298	75.83	0

2/16/2023 16:09	13557	18.754	7.49	17.294	75.85	0.01
2/16/2023 16:09	13558	18.758	7.49	17.293	75.87	0.01
2/16/2023 16:09	13559	18.745	7.49	17.294	75.88	0.01
2/16/2023 16:09	13560	18.748	7.488	17.29	75.9	0.01
2/16/2023 16:09	13561	18.737	7.489	17.292	75.92	0.01
2/16/2023 16:09	13562	18.767	7.491	17.297	75.93	0
2/16/2023 16:09	13563	18.756	7.491	17.297	75.95	0
2/16/2023 16:09	13564	18.747	7.491	17.297	75.97	0
2/16/2023 16:09	13565	18.748	7.491	17.297	75.98	0
2/16/2023 16:09	13566	18.741	7.488	17.291	76	0.01
2/16/2023 16:09	13567	18.735	7.49	17.295	76.02	0.01
2/16/2023 16:09	13568	18.771	7.49	17.295	76.03	0.01
2/16/2023 16:09	13569	18.769	7.49	17.294	76.05	0.01
2/16/2023 16:09	13570	18.763	7.49	17.295	76.07	0.01
2/16/2023 16:10	13571	18.756	7.49	17.295	76.08	0.01
2/16/2023 16:10	13572	18.744	7.491	17.296	76.1	0
2/16/2023 16:10	13573	18.758	7.49	17.295	76.12	0.01
2/16/2023 16:10	13574	18.738	7.491	17.296	76.13	0
2/16/2023 16:10	13575	18.751	7.488	17.29	76.15	0.01
2/16/2023 16:10	13576	18.739	7.49	17.295	76.17	0.01
2/16/2023 16:10	13577	18.763	7.487	17.288	76.18	0.01
2/16/2023 16:10	13578	18.756	7.49	17.295	76.2	0.01
2/16/2023 16:10	13579	18.766	7.491	17.296	76.22	0
2/16/2023 16:10	13580	18.758	7.491	17.296	76.23	0
2/16/2023 16:10	13581	18.762	7.491	17.296	76.25	0
2/16/2023 16:10	13582	18.738	7.49	17.294	76.27	0.01
2/16/2023 16:10	13583	18.761	7.49	17.294	76.28	0.01
2/16/2023 16:10	13584	18.762	7.491	17.296	76.3	0
2/16/2023 16:10	13585	18.747	7.489	17.293	76.32	0.01
2/16/2023 16:10	13586	18.755	7.49	17.294	76.33	0.01
2/16/2023 16:10	13587	18.745	7.491	17.296	76.35	0
2/16/2023 16:10	13588	18.741	7.491	17.296	76.37	0
2/16/2023 16:10	13589	18.761	7.491	17.297	76.38	0
2/16/2023 16:10	13590	18.754	7.492	17.3	76.4	0
2/16/2023 16:10	13591	18.767	7.493	17.3	76.42	0
2/16/2023 16:10	13592	18.761	7.492	17.299	76.43	0
2/16/2023 16:10	13593	18.747	7.49	17.295	76.45	0.01
2/16/2023 16:10	13594	18.763	7.492	17.299	76.47	0
2/16/2023 16:10	13595	18.762	7.489	17.292	76.48	0.01
2/16/2023 16:10	13596	18.743	7.493	17.301	76.5	0
2/16/2023 16:10	13597	18.761	7.491	17.296	76.52	0
2/16/2023 16:10	13598	18.765	7.489	17.291	76.53	0.01
2/16/2023 16:10	13599	18.74	7.491	17.297	76.55	0
2/16/2023 16:10	13600	18.74	7.489	17.292	76.57	0.01
2/16/2023 16:10	13601	18.745	7.49	17.295	76.58	0.01
2/16/2023 16:10	13602	18.756	7.491	17.296	76.6	0
2/16/2023 16:10	13603	18.745	7.49	17.293	76.62	0.01

2/16/2023 16:10	13604	18.742	7.492	17.299	76.63	0
2/16/2023 16:10	13605	18.76	7.489	17.291	76.65	0.01
2/16/2023 16:10	13606	18.743	7.491	17.296	76.67	0
2/16/2023 16:10	13607	18.749	7.49	17.295	76.68	0.01
2/16/2023 16:10	13608	18.769	7.491	17.296	76.7	0
2/16/2023 16:10	13609	18.768	7.492	17.299	76.72	0
2/16/2023 16:10	13610	18.756	7.489	17.293	76.73	0.01
2/16/2023 16:10	13611	18.73	7.489	17.292	76.75	0.01
2/16/2023 16:10	13612	18.756	7.491	17.296	76.77	0
2/16/2023 16:10	13613	18.766	7.491	17.297	76.78	0
2/16/2023 16:10	13614	18.745	7.489	17.292	76.8	0.01
2/16/2023 16:10	13615	18.753	7.488	17.289	76.82	0.01
2/16/2023 16:10	13616	18.745	7.49	17.295	76.83	0.01
2/16/2023 16:10	13617	18.753	7.491	17.297	76.85	0
2/16/2023 16:10	13618	18.73	7.492	17.3	76.87	0
2/16/2023 16:10	13619	18.754	7.49	17.294	76.88	0.01
2/16/2023 16:10	13620	18.765	7.491	17.298	76.9	0
2/16/2023 16:10	13621	18.766	7.488	17.291	76.92	0.01
2/16/2023 16:10	13622	18.776	7.49	17.295	76.93	0.01
2/16/2023 16:10	13623	18.765	7.489	17.291	76.95	0.01
2/16/2023 16:10	13624	18.768	7.49	17.294	76.97	0.01
2/16/2023 16:10	13625	18.756	7.49	17.294	76.98	0.01
2/16/2023 16:10	13626	18.758	7.491	17.297	77	0
2/16/2023 16:10	13627	18.74	7.491	17.296	77.02	0
2/16/2023 16:10	13628	18.758	7.492	17.299	77.03	0
2/16/2023 16:10	13629	18.744	7.49	17.293	77.05	0.01
2/16/2023 16:10	13630	18.764	7.491	17.297	77.07	0
2/16/2023 16:11	13631	18.766	7.491	17.296	77.08	0
2/16/2023 16:11	13632	18.751	7.491	17.296	77.1	0
2/16/2023 16:11	13633	18.734	7.49	17.295	77.12	0.01
2/16/2023 16:11	13634	18.75	7.492	17.298	77.13	0
2/16/2023 16:11	13635	18.742	7.491	17.296	77.15	0
2/16/2023 16:11	13636	18.758	7.49	17.294	77.17	0.01
2/16/2023 16:11	13637	18.759	7.492	17.299	77.18	0
2/16/2023 16:11	13638	18.767	7.49	17.294	77.2	0.01
2/16/2023 16:11	13639	18.756	7.49	17.294	77.22	0.01
2/16/2023 16:11	13640	18.772	7.49	17.294	77.23	0.01
2/16/2023 16:11	13641	18.749	7.49	17.295	77.25	0.01
2/16/2023 16:11	13642	18.733	7.491	17.298	77.27	0
2/16/2023 16:11	13643	18.757	7.49	17.295	77.28	0.01
2/16/2023 16:11	13644	18.747	7.489	17.291	77.3	0.01
2/16/2023 16:11	13645	18.75	7.49	17.295	77.32	0.01
2/16/2023 16:11	13646	18.758	7.492	17.298	77.33	0
2/16/2023 16:11	13647	18.738	7.491	17.297	77.35	0
2/16/2023 16:11	13648	18.748	7.493	17.3	77.37	0
2/16/2023 16:11	13649	18.758	7.49	17.295	77.38	0.01
2/16/2023 16:11	13650	18.746	7.49	17.294	77.4	0.01

2/16/2023 16:11	13651	18.753	7.492	17.298	77.42	0
2/16/2023 16:11	13652	18.758	7.493	17.3	77.43	0
2/16/2023 16:11	13653	18.766	7.49	17.295	77.45	0.01
2/16/2023 16:11	13654	18.758	7.491	17.297	77.47	0
2/16/2023 16:11	13655	18.763	7.49	17.295	77.48	0.01
2/16/2023 16:11	13656	18.751	7.491	17.296	77.5	0
2/16/2023 16:11	13657	18.767	7.491	17.297	77.52	0
2/16/2023 16:11	13658	18.763	7.492	17.3	77.53	0
2/16/2023 16:11	13659	18.753	7.491	17.297	77.55	0
2/16/2023 16:11	13660	18.744	7.489	17.293	77.57	0.01
2/16/2023 16:11	13661	18.731	7.489	17.291	77.58	0.01
2/16/2023 16:11	13662	18.753	7.49	17.294	77.6	0.01
2/16/2023 16:11	13663	18.737	7.49	17.294	77.62	0.01
2/16/2023 16:11	13664	18.743	7.493	17.3	77.63	0
2/16/2023 16:11	13665	18.771	7.491	17.296	77.65	0
2/16/2023 16:11	13666	18.76	7.492	17.298	77.67	0
2/16/2023 16:11	13667	18.747	7.492	17.298	77.68	0
2/16/2023 16:11	13668	18.739	7.492	17.298	77.7	0
2/16/2023 16:11	13669	18.738	7.49	17.293	77.72	0.01
2/16/2023 16:11	13670	18.74	7.49	17.293	77.73	0.01
2/16/2023 16:11	13671	18.735	7.491	17.296	77.75	0
2/16/2023 16:11	13672	18.755	7.491	17.297	77.77	0
2/16/2023 16:11	13673	18.737	7.492	17.298	77.78	0
2/16/2023 16:11	13674	18.748	7.49	17.295	77.8	0.01
2/16/2023 16:11	13675	18.757	7.492	17.299	77.82	0
2/16/2023 16:11	13676	18.753	7.491	17.297	77.83	0
2/16/2023 16:11	13677	18.743	7.49	17.295	77.85	0.01
2/16/2023 16:11	13678	18.763	7.489	17.292	77.87	0.01
2/16/2023 16:11	13679	18.768	7.491	17.297	77.88	0
2/16/2023 16:11	13680	18.755	7.491	17.296	77.9	0
2/16/2023 16:11	13681	18.733	7.488	17.29	77.92	0.01
2/16/2023 16:11	13682	18.735	7.492	17.299	77.93	0
2/16/2023 16:11	13683	18.75	7.49	17.295	77.95	0.01
2/16/2023 16:11	13684	18.748	7.492	17.298	77.97	0
2/16/2023 16:11	13685	18.762	7.49	17.293	77.98	0.01
2/16/2023 16:11	13686	18.762	7.49	17.294	78	0.01
2/16/2023 16:11	13687	18.746	7.489	17.291	78.02	0.01
2/16/2023 16:11	13688	18.756	7.492	17.299	78.03	0
2/16/2023 16:11	13689	18.749	7.49	17.295	78.05	0.01
2/16/2023 16:11	13690	18.761	7.49	17.295	78.07	0.01
2/16/2023 16:12	13691	18.761	7.491	17.296	78.08	0
2/16/2023 16:12	13692	18.769	7.489	17.293	78.1	0.01
2/16/2023 16:12	13693	18.771	7.49	17.295	78.12	0.01
2/16/2023 16:12	13694	18.763	7.488	17.29	78.13	0.01
2/16/2023 16:12	13695	18.748	7.493	17.3	78.15	0
2/16/2023 16:12	13696	18.77	7.491	17.296	78.17	0
2/16/2023 16:12	13697	18.75	7.489	17.291	78.18	0.01

2/16/2023 16:12	13698	18.745	7.487	17.287	78.2	0.01
2/16/2023 16:12	13699	18.757	7.491	17.297	78.22	0
2/16/2023 16:12	13700	18.746	7.491	17.297	78.23	0
2/16/2023 16:12	13701	18.766	7.491	17.297	78.25	0
2/16/2023 16:12	13702	18.748	7.491	17.296	78.27	0
2/16/2023 16:12	13703	18.751	7.488	17.291	78.28	0.01
2/16/2023 16:12	13704	18.758	7.49	17.293	78.3	0.01
2/16/2023 16:12	13705	18.737	7.491	17.297	78.32	0
2/16/2023 16:12	13706	18.77	7.49	17.295	78.33	0.01
2/16/2023 16:12	13707	18.743	7.49	17.294	78.35	0.01
2/16/2023 16:12	13708	18.764	7.491	17.296	78.37	0
2/16/2023 16:12	13709	18.758	7.49	17.294	78.38	0.01
2/16/2023 16:12	13710	18.769	7.491	17.296	78.4	0
2/16/2023 16:12	13711	18.754	7.492	17.298	78.42	0
2/16/2023 16:12	13712	18.752	7.492	17.299	78.43	0
2/16/2023 16:12	13713	18.742	7.493	17.301	78.45	0
2/16/2023 16:12	13714	18.74	7.493	17.3	78.47	0
2/16/2023 16:12	13715	18.75	7.49	17.294	78.48	0.01
2/16/2023 16:12	13716	18.743	7.491	17.296	78.5	0
2/16/2023 16:12	13717	18.772	7.492	17.298	78.52	0
2/16/2023 16:12	13718	18.749	7.493	17.301	78.53	0
2/16/2023 16:12	13719	18.744	7.489	17.293	78.55	0.01
2/16/2023 16:12	13720	18.756	7.492	17.298	78.57	0
2/16/2023 16:12	13721	18.722	7.49	17.295	78.58	0.01
2/16/2023 16:12	13722	18.761	7.491	17.296	78.6	0
2/16/2023 16:12	13723	18.75	7.492	17.298	78.62	0
2/16/2023 16:12	13724	18.754	7.491	17.298	78.63	0
2/16/2023 16:12	13725	18.747	7.49	17.294	78.65	0.01
2/16/2023 16:12	13726	18.739	7.49	17.295	78.67	0.01
2/16/2023 16:12	13727	18.761	7.489	17.291	78.68	0.01
2/16/2023 16:12	13728	18.735	7.491	17.297	78.7	0
2/16/2023 16:12	13729	18.753	7.492	17.3	78.72	0
2/16/2023 16:12	13730	18.755	7.493	17.301	78.73	0
2/16/2023 16:12	13731	18.777	7.49	17.295	78.75	0.01
2/16/2023 16:12	13732	18.752	7.492	17.298	78.77	0
2/16/2023 16:12	13733	18.753	7.489	17.293	78.78	0.01
2/16/2023 16:12	13734	18.756	7.49	17.295	78.8	0.01
2/16/2023 16:12	13735	18.766	7.492	17.298	78.82	0
2/16/2023 16:12	13736	18.745	7.491	17.297	78.83	0
2/16/2023 16:12	13737	18.762	7.491	17.296	78.85	0
2/16/2023 16:12	13738	18.759	7.491	17.296	78.87	0
2/16/2023 16:12	13739	18.74	7.49	17.295	78.88	0.01
2/16/2023 16:12	13740	18.753	7.49	17.294	78.9	0.01
2/16/2023 16:12	13741	18.723	7.492	17.299	78.92	0
2/16/2023 16:12	13742	18.732	7.491	17.297	78.93	0
2/16/2023 16:12	13743	18.763	7.49	17.294	78.95	0.01
2/16/2023 16:12	13744	18.779	7.491	17.296	78.97	0



2/16/2023 16:12	13745	18.748	7.491	17.297	78.98	0
2/16/2023 16:12	13746	18.734	7.489	17.291	79	0.01
2/16/2023 16:12	13747	18.755	7.49	17.293	79.02	0.01
2/16/2023 16:12	13748	18.749	7.492	17.299	79.03	0
2/16/2023 16:12	13749	18.751	7.49	17.295	79.05	0.01
2/16/2023 16:12	13750	18.75	7.489	17.292	79.07	0.01
2/16/2023 16:13	13751	18.748	7.491	17.297	79.08	0
2/16/2023 16:13	13752	18.745	7.489	17.292	79.1	0.01
2/16/2023 16:13	13753	18.76	7.49	17.293	79.12	0.01
2/16/2023 16:13	13754	18.755	7.492	17.298	79.13	0
2/16/2023 16:13	13755	18.752	7.49	17.295	79.15	0.01
2/16/2023 16:13	13756	18.763	7.492	17.298	79.17	0
2/16/2023 16:13	13757	18.738	7.49	17.295	79.18	0.01
2/16/2023 16:13	13758	18.767	7.491	17.297	79.2	0
2/16/2023 16:13	13759	18.754	7.491	17.296	79.22	0
2/16/2023 16:13	13760	18.756	7.49	17.293	79.23	0.01
2/16/2023 16:13	13761	18.761	7.491	17.297	79.25	0
2/16/2023 16:13	13762	18.721	7.489	17.293	79.27	0.01
2/16/2023 16:13	13763	18.764	7.492	17.299	79.28	0
2/16/2023 16:13	13764	18.749	7.491	17.297	79.3	0
2/16/2023 16:13	13765	18.764	7.492	17.3	79.32	0
2/16/2023 16:13	13766	18.771	7.489	17.291	79.33	0.01
2/16/2023 16:13	13767	18.73	7.49	17.293	79.35	0.01
2/16/2023 16:13	13768	18.746	7.49	17.295	79.37	0.01
2/16/2023 16:13	13769	18.769	7.492	17.3	79.38	0
2/16/2023 16:13	13770	18.749	7.493	17.302	79.4	0
2/16/2023 16:13	13771	18.734	7.49	17.294	79.42	0.01
2/16/2023 16:13	13772	18.756	7.489	17.292	79.43	0.01
2/16/2023 16:13	13773	18.757	7.492	17.299	79.45	0
2/16/2023 16:13	13774	18.759	7.491	17.296	79.47	0
2/16/2023 16:13	13775	18.747	7.491	17.296	79.48	0
2/16/2023 16:13	13776	18.763	7.49	17.294	79.5	0.01
2/16/2023 16:13	13777	18.763	7.489	17.293	79.52	0.01
2/16/2023 16:13	13778	18.742	7.491	17.296	79.53	0
2/16/2023 16:13	13779	18.748	7.492	17.298	79.55	0
2/16/2023 16:13	13780	18.761	7.49	17.294	79.57	0.01
2/16/2023 16:13	13781	18.732	7.491	17.296	79.58	0
2/16/2023 16:13	13782	18.737	7.49	17.295	79.6	0.01
2/16/2023 16:13	13783	18.759	7.49	17.294	79.62	0.01
2/16/2023 16:13	13784	18.741	7.491	17.296	79.63	0
2/16/2023 16:13	13785	18.756	7.488	17.29	79.65	0.01
2/16/2023 16:13	13786	18.744	7.49	17.295	79.67	0.01
2/16/2023 16:13	13787	18.755	7.492	17.299	79.68	0
2/16/2023 16:13	13788	18.77	7.491	17.296	79.7	0
2/16/2023 16:13	13789	18.756	7.49	17.294	79.72	0.01
2/16/2023 16:13	13790	18.749	7.491	17.297	79.73	0
2/16/2023 16:13	13791	18.748	7.489	17.291	79.75	0.01

2/16/2023 16:13	13792	18.766	7.491	17.296	79.77	0
2/16/2023 16:13	13793	18.759	7.491	17.296	79.78	0
2/16/2023 16:13	13794	18.752	7.492	17.3	79.8	0
2/16/2023 16:13	13795	18.769	7.491	17.295	79.82	0.01
2/16/2023 16:13	13796	18.754	7.491	17.296	79.83	0
2/16/2023 16:13	13797	18.776	7.492	17.299	79.85	0
2/16/2023 16:13	13798	18.764	7.493	17.3	79.87	0
2/16/2023 16:13	13799	18.749	7.492	17.298	79.88	0
2/16/2023 16:13	13800	18.724	7.491	17.298	79.9	0
2/16/2023 16:13	13801	18.759	7.492	17.298	79.92	0
2/16/2023 16:13	13802	18.75	7.491	17.297	79.93	0
2/16/2023 16:13	13803	18.742	7.491	17.296	79.95	0
2/16/2023 16:13	13804	18.75	7.491	17.296	79.97	0
2/16/2023 16:13	13805	18.765	7.493	17.301	79.98	0
2/16/2023 16:13	13806	18.763	7.493	17.301	80	0
2/16/2023 16:13	13807	18.736	7.491	17.297	80.02	0
2/16/2023 16:13	13808	18.757	7.492	17.299	80.03	0
2/16/2023 16:13	13809	18.767	7.489	17.293	80.05	0.01
2/16/2023 16:13	13810	18.734	7.49	17.294	80.07	0.01
2/16/2023 16:14	13811	18.771	7.49	17.293	80.08	0.01
2/16/2023 16:14	13812	18.744	7.492	17.298	80.1	0
2/16/2023 16:14	13813	18.756	7.491	17.297	80.12	0
2/16/2023 16:14	13814	18.748	7.491	17.296	80.13	0
2/16/2023 16:14	13815	18.745	7.49	17.294	80.15	0.01
2/16/2023 16:14	13816	18.747	7.491	17.297	80.17	0
2/16/2023 16:14	13817	18.764	7.491	17.296	80.18	0
2/16/2023 16:14	13818	18.743	7.49	17.293	80.2	0.01
2/16/2023 16:14	13819	18.753	7.491	17.298	80.22	0
2/16/2023 16:14	13820	18.74	7.49	17.294	80.23	0.01
2/16/2023 16:14	13821	18.78	7.491	17.296	80.25	0
2/16/2023 16:14	13822	18.771	7.492	17.298	80.27	0
2/16/2023 16:14	13823	18.753	7.49	17.294	80.28	0.01
2/16/2023 16:14	13824	18.748	7.489	17.292	80.3	0.01
2/16/2023 16:14	13825	18.767	7.491	17.296	80.32	0
2/16/2023 16:14	13826	18.737	7.492	17.298	80.33	0
2/16/2023 16:14	13827	18.766	7.491	17.298	80.35	0
2/16/2023 16:14	13828	18.737	7.492	17.299	80.37	0
2/16/2023 16:14	13829	18.765	7.492	17.298	80.38	0
2/16/2023 16:14	13830	18.755	7.491	17.297	80.4	0
2/16/2023 16:14	13831	18.748	7.491	17.296	80.42	0
2/16/2023 16:14	13832	18.758	7.491	17.295	80.43	0.01
2/16/2023 16:14	13833	18.755	7.491	17.296	80.45	0
2/16/2023 16:14	13834	18.77	7.492	17.298	80.47	0
2/16/2023 16:14	13835	18.762	7.492	17.298	80.48	0
2/16/2023 16:14	13836	18.752	7.493	17.302	80.5	0
2/16/2023 16:14	13837	18.733	7.491	17.296	80.52	0
2/16/2023 16:14	13838	18.744	7.492	17.299	80.53	0

2/16/2023 16:14	13839	18.758	7.491	17.296	80.55	0
2/16/2023 16:14	13840	18.766	7.488	17.291	80.57	0.01
2/16/2023 16:14	13841	18.751	7.489	17.291	80.58	0.01
2/16/2023 16:14	13842	18.747	7.489	17.293	80.6	0.01
2/16/2023 16:14	13843	18.753	7.49	17.295	80.62	0.01
2/16/2023 16:14	13844	18.756	7.491	17.297	80.63	0
2/16/2023 16:14	13845	18.733	7.494	17.303	80.65	0
2/16/2023 16:14	13846	18.734	7.492	17.298	80.67	0
2/16/2023 16:14	13847	18.766	7.49	17.294	80.68	0.01
2/16/2023 16:14	13848	18.753	7.492	17.299	80.7	0
2/16/2023 16:14	13849	18.73	7.49	17.295	80.72	0.01
2/16/2023 16:14	13850	18.751	7.492	17.298	80.73	0
2/16/2023 16:14	13851	18.761	7.492	17.298	80.75	0
2/16/2023 16:14	13852	18.747	7.491	17.296	80.77	0
2/16/2023 16:14	13853	18.727	7.49	17.295	80.78	0.01
2/16/2023 16:14	13854	18.743	7.49	17.294	80.8	0.01
2/16/2023 16:14	13855	18.754	7.49	17.294	80.82	0.01
2/16/2023 16:14	13856	18.759	7.491	17.296	80.83	0
2/16/2023 16:14	13857	18.747	7.489	17.292	80.85	0.01
2/16/2023 16:14	13858	18.756	7.491	17.296	80.87	0
2/16/2023 16:14	13859	18.761	7.49	17.294	80.88	0.01
2/16/2023 16:14	13860	18.74	7.49	17.294	80.9	0.01
2/16/2023 16:14	13861	18.743	7.49	17.295	80.92	0.01
2/16/2023 16:14	13862	18.747	7.49	17.293	80.93	0.01
2/16/2023 16:14	13863	18.75	7.492	17.298	80.95	0
2/16/2023 16:14	13864	18.766	7.491	17.296	80.97	0
2/16/2023 16:14	13865	18.752	7.491	17.296	80.98	0
2/16/2023 16:14	13866	18.751	7.491	17.297	81	0
2/16/2023 16:14	13867	18.758	7.492	17.3	81.02	0
2/16/2023 16:14	13868	18.757	7.492	17.298	81.03	0
2/16/2023 16:14	13869	18.735	7.492	17.299	81.05	0
2/16/2023 16:14	13870	18.761	7.492	17.299	81.07	0
2/16/2023 16:15	13871	18.753	7.491	17.297	81.08	0
2/16/2023 16:15	13872	18.748	7.493	17.301	81.1	0
2/16/2023 16:15	13873	18.737	7.492	17.298	81.12	0
2/16/2023 16:15	13874	18.745	7.491	17.296	81.13	0
2/16/2023 16:15	13875	18.763	7.492	17.298	81.15	0
2/16/2023 16:15	13876	18.776	7.491	17.297	81.17	0
2/16/2023 16:15	13877	18.758	7.493	17.3	81.18	0
2/16/2023 16:15	13878	18.772	7.491	17.297	81.2	0
2/16/2023 16:15	13879	18.723	7.491	17.296	81.22	0
2/16/2023 16:15	13880	18.766	7.49	17.294	81.23	0.01
2/16/2023 16:15	13881	18.757	7.491	17.297	81.25	0
2/16/2023 16:15	13882	18.766	7.492	17.299	81.27	0
2/16/2023 16:15	13883	18.762	7.491	17.296	81.28	0
2/16/2023 16:15	13884	18.753	7.492	17.299	81.3	0
2/16/2023 16:15	13885	18.75	7.492	17.298	81.32	0

2/16/2023 16:15	13886	18.724	7.491	17.296	81.33	0
2/16/2023 16:15	13887	18.766	7.493	17.301	81.35	0
2/16/2023 16:15	13888	18.775	7.49	17.293	81.37	0.01
2/16/2023 16:15	13889	18.739	7.491	17.296	81.38	0
2/16/2023 16:15	13890	18.757	7.491	17.296	81.4	0
2/16/2023 16:15	13891	18.737	7.49	17.293	81.42	0.01
2/16/2023 16:15	13892	18.738	7.493	17.301	81.43	0
2/16/2023 16:15	13893	18.736	7.491	17.296	81.45	0
2/16/2023 16:15	13894	18.737	7.489	17.292	81.47	0.01
2/16/2023 16:15	13895	18.745	7.49	17.295	81.48	0.01
2/16/2023 16:15	13896	18.75	7.489	17.293	81.5	0.01
2/16/2023 16:15	13897	18.746	7.492	17.299	81.52	0
2/16/2023 16:15	13898	18.754	7.492	17.299	81.53	0
2/16/2023 16:15	13899	18.762	7.491	17.295	81.55	0.01
2/16/2023 16:15	13900	18.76	7.491	17.297	81.57	0
2/16/2023 16:15	13901	18.74	7.491	17.295	81.58	0.01
2/16/2023 16:15	13902	18.743	7.491	17.296	81.6	0
2/16/2023 16:15	13903	18.737	7.489	17.292	81.62	0.01
2/16/2023 16:15	13904	18.757	7.493	17.301	81.63	0
2/16/2023 16:15	13905	18.745	7.492	17.298	81.65	0
2/16/2023 16:15	13906	18.761	7.489	17.293	81.67	0.01
2/16/2023 16:15	13907	18.75	7.491	17.297	81.68	0
2/16/2023 16:15	13908	18.758	7.49	17.294	81.7	0.01
2/16/2023 16:15	13909	18.753	7.491	17.297	81.72	0
2/16/2023 16:15	13910	18.753	7.49	17.295	81.73	0.01
2/16/2023 16:15	13911	18.748	7.49	17.295	81.75	0.01
2/16/2023 16:15	13912	18.748	7.491	17.295	81.77	0.01
2/16/2023 16:15	13913	18.767	7.491	17.297	81.78	0
2/16/2023 16:15	13914	18.754	7.491	17.297	81.8	0
2/16/2023 16:15	13915	18.747	7.49	17.295	81.82	0.01
2/16/2023 16:15	13916	18.753	7.49	17.295	81.83	0.01
2/16/2023 16:15	13917	18.761	7.49	17.294	81.85	0.01
2/16/2023 16:15	13918	18.752	7.491	17.297	81.87	0
2/16/2023 16:15	13919	18.746	7.491	17.296	81.88	0
2/16/2023 16:15	13920	18.758	7.492	17.299	81.9	0
2/16/2023 16:15	13921	18.769	7.491	17.296	81.92	0
2/16/2023 16:15	13922	18.745	7.491	17.297	81.93	0
2/16/2023 16:15	13923	18.771	7.491	17.296	81.95	0
2/16/2023 16:15	13924	18.757	7.492	17.299	81.97	0
2/16/2023 16:15	13925	18.736	7.491	17.297	81.98	0
2/16/2023 16:15	13926	18.741	7.49	17.294	82	0.01
2/16/2023 16:15	13927	18.745	7.492	17.298	82.02	0
2/16/2023 16:15	13928	18.756	7.492	17.299	82.03	0
2/16/2023 16:15	13929	18.765	7.49	17.293	82.05	0.01
2/16/2023 16:15	13930	18.743	7.491	17.297	82.07	0
2/16/2023 16:16	13931	18.754	7.491	17.297	82.08	0
2/16/2023 16:16	13932	18.756	7.491	17.296	82.1	0

2/16/2023 16:16	13933	18.766	7.492	17.298	82.12	0
2/16/2023 16:16	13934	18.762	7.491	17.298	82.13	0
2/16/2023 16:16	13935	18.758	7.492	17.299	82.15	0
2/16/2023 16:16	13936	18.738	7.49	17.294	82.17	0.01
2/16/2023 16:16	13937	18.762	7.491	17.295	82.18	0.01
2/16/2023 16:16	13938	18.755	7.492	17.3	82.2	0
2/16/2023 16:16	13939	18.766	7.492	17.298	82.22	0
2/16/2023 16:16	13940	18.755	7.491	17.297	82.23	0
2/16/2023 16:16	13941	18.74	7.489	17.293	82.25	0.01
2/16/2023 16:16	13942	18.759	7.492	17.299	82.27	0
2/16/2023 16:16	13943	18.753	7.49	17.295	82.28	0.01
2/16/2023 16:16	13944	18.745	7.489	17.292	82.3	0.01
2/16/2023 16:16	13945	18.753	7.488	17.289	82.32	0.01
2/16/2023 16:16	13946	18.759	7.491	17.297	82.33	0
2/16/2023 16:16	13947	18.755	7.491	17.295	82.35	0.01
2/16/2023 16:16	13948	18.747	7.489	17.293	82.37	0.01
2/16/2023 16:16	13949	18.755	7.49	17.294	82.38	0.01
2/16/2023 16:16	13950	18.741	7.491	17.297	82.4	0
2/16/2023 16:16	13951	18.765	7.491	17.296	82.42	0
2/16/2023 16:16	13952	18.745	7.491	17.296	82.43	0
2/16/2023 16:16	13953	18.756	7.49	17.295	82.45	0.01
2/16/2023 16:16	13954	18.747	7.493	17.301	82.47	0
2/16/2023 16:16	13955	18.758	7.491	17.296	82.48	0
2/16/2023 16:16	13956	18.766	7.492	17.299	82.5	0
2/16/2023 16:16	13957	18.743	7.491	17.297	82.52	0
2/16/2023 16:16	13958	18.764	7.491	17.297	82.53	0
2/16/2023 16:16	13959	18.748	7.494	17.304	82.55	0
2/16/2023 16:16	13960	18.764	7.491	17.297	82.57	0
2/16/2023 16:16	13961	18.773	7.493	17.301	82.58	0
2/16/2023 16:16	13962	18.74	7.491	17.297	82.6	0
2/16/2023 16:16	13963	18.74	7.489	17.291	82.62	0.01
2/16/2023 16:16	13964	18.739	7.489	17.292	82.63	0.01
2/16/2023 16:16	13965	18.745	7.491	17.297	82.65	0
2/16/2023 16:16	13966	18.776	7.491	17.296	82.67	0
2/16/2023 16:16	13967	18.752	7.491	17.296	82.68	0
2/16/2023 16:16	13968	18.745	7.489	17.292	82.7	0.01
2/16/2023 16:16	13969	18.776	7.49	17.295	82.72	0.01
2/16/2023 16:16	13970	18.756	7.49	17.294	82.73	0.01
2/16/2023 16:16	13971	18.727	7.49	17.295	82.75	0.01
2/16/2023 16:16	13972	18.763	7.489	17.292	82.77	0.01
2/16/2023 16:16	13973	18.754	7.491	17.296	82.78	0
2/16/2023 16:16	13974	18.749	7.49	17.293	82.8	0.01
2/16/2023 16:16	13975	18.744	7.492	17.298	82.82	0
2/16/2023 16:16	13976	18.737	7.491	17.297	82.83	0
2/16/2023 16:16	13977	18.753	7.49	17.295	82.85	0.01
2/16/2023 16:16	13978	18.747	7.49	17.293	82.87	0.01
2/16/2023 16:16	13979	18.745	7.49	17.294	82.88	0.01

2/16/2023 16:16	13980	18.752	7.49	17.293	82.9	0.01
2/16/2023 16:16	13981	18.757	7.49	17.295	82.92	0.01
2/16/2023 16:16	13982	18.76	7.489	17.293	82.93	0.01
2/16/2023 16:16	13983	18.755	7.491	17.298	82.95	0
2/16/2023 16:16	13984	18.74	7.491	17.296	82.97	0
2/16/2023 16:16	13985	18.746	7.492	17.298	82.98	0
2/16/2023 16:16	13986	18.744	7.49	17.294	83	0.01
2/16/2023 16:16	13987	18.757	7.49	17.295	83.02	0.01
2/16/2023 16:16	13988	18.747	7.49	17.294	83.03	0.01
2/16/2023 16:16	13989	18.734	7.491	17.296	83.05	0
2/16/2023 16:16	13990	18.737	7.489	17.293	83.07	0.01
2/16/2023 16:17	13991	18.764	7.49	17.293	83.08	0.01
2/16/2023 16:17	13992	18.763	7.491	17.298	83.1	0
2/16/2023 16:17	13993	18.754	7.49	17.294	83.12	0.01
2/16/2023 16:17	13994	18.763	7.491	17.297	83.13	0
2/16/2023 16:17	13995	18.745	7.49	17.295	83.15	0.01
2/16/2023 16:17	13996	18.738	7.49	17.294	83.17	0.01
2/16/2023 16:17	13997	18.745	7.491	17.296	83.18	0
2/16/2023 16:17	13998	18.74	7.492	17.298	83.2	0
2/16/2023 16:17	13999	18.76	7.493	17.3	83.22	0
2/16/2023 16:17	14000	18.763	7.488	17.29	83.23	0.01
2/16/2023 16:17	14001	18.753	7.491	17.297	83.25	0
2/16/2023 16:17	14002	18.763	7.492	17.298	83.27	0
2/16/2023 16:17	14003	18.744	7.492	17.298	83.28	0
2/16/2023 16:17	14004	18.73	7.491	17.296	83.3	0
2/16/2023 16:17	14005	18.75	7.49	17.295	83.32	0.01
2/16/2023 16:17	14006	18.761	7.489	17.292	83.33	0.01
2/16/2023 16:17	14007	18.732	7.491	17.296	83.35	0
2/16/2023 16:17	14008	18.746	7.491	17.296	83.37	0
2/16/2023 16:17	14009	18.766	7.49	17.295	83.38	0.01
2/16/2023 16:17	14010	18.744	7.49	17.293	83.4	0.01
2/16/2023 16:17	14011	18.743	7.491	17.297	83.42	0
2/16/2023 16:17	14012	18.757	7.493	17.3	83.43	0
2/16/2023 16:17	14013	18.753	7.49	17.294	83.45	0.01
2/16/2023 16:17	14014	18.745	7.492	17.299	83.47	0
2/16/2023 16:17	14015	18.763	7.487	17.287	83.48	0.01
2/16/2023 16:17	14016	18.743	7.49	17.294	83.5	0.01
2/16/2023 16:17	14017	18.756	7.49	17.294	83.52	0.01
2/16/2023 16:17	14018	18.752	7.493	17.301	83.53	0
2/16/2023 16:17	14019	18.754	7.492	17.298	83.55	0
2/16/2023 16:17	14020	18.752	7.49	17.295	83.57	0.01
2/16/2023 16:17	14021	18.742	7.489	17.292	83.58	0.01
2/16/2023 16:17	14022	18.759	7.49	17.295	83.6	0.01
2/16/2023 16:17	14023	18.755	7.491	17.296	83.62	0
2/16/2023 16:17	14024	18.764	7.49	17.294	83.63	0.01
2/16/2023 16:17	14025	18.73	7.49	17.295	83.65	0.01
2/16/2023 16:17	14026	18.746	7.491	17.296	83.67	0

2/16/2023 16:17	14027	18.754	7.49	17.295	83.68	0.01
2/16/2023 16:17	14028	18.763	7.492	17.299	83.7	0
2/16/2023 16:17	14029	18.752	7.491	17.297	83.72	0
2/16/2023 16:17	14030	18.745	7.491	17.297	83.73	0
2/16/2023 16:17	14031	18.743	7.492	17.299	83.75	0
2/16/2023 16:17	14032	18.767	7.492	17.298	83.77	0
2/16/2023 16:17	14033	18.743	7.491	17.296	83.78	0
2/16/2023 16:17	14034	18.752	7.493	17.3	83.8	0
2/16/2023 16:17	14035	18.736	7.491	17.297	83.82	0
2/16/2023 16:17	14036	18.756	7.492	17.299	83.83	0
2/16/2023 16:17	14037	18.751	7.491	17.296	83.85	0
2/16/2023 16:17	14038	18.748	7.491	17.296	83.87	0
2/16/2023 16:17	14039	18.749	7.491	17.296	83.88	0
2/16/2023 16:17	14040	18.761	7.493	17.3	83.9	0
2/16/2023 16:17	14041	18.74	7.492	17.298	83.92	0
2/16/2023 16:17	14042	18.773	7.489	17.292	83.93	0.01
2/16/2023 16:17	14043	18.763	7.49	17.294	83.95	0.01
2/16/2023 16:17	14044	18.748	7.49	17.294	83.97	0.01
2/16/2023 16:17	14045	18.762	7.491	17.297	83.98	0
2/16/2023 16:17	14046	18.76	7.492	17.299	84	0
2/16/2023 16:17	14047	18.733	7.492	17.299	84.02	0
2/16/2023 16:17	14048	18.736	7.492	17.298	84.03	0
2/16/2023 16:17	14049	18.738	7.492	17.298	84.05	0
2/16/2023 16:17	14050	18.74	7.491	17.297	84.07	0
2/16/2023 16:18	14051	18.768	7.491	17.297	84.08	0
2/16/2023 16:18	14052	18.753	7.49	17.294	84.1	0.01
2/16/2023 16:18	14053	18.73	7.489	17.292	84.12	0.01
2/16/2023 16:18	14054	18.753	7.49	17.294	84.13	0.01
2/16/2023 16:18	14055	18.75	7.491	17.297	84.15	0
2/16/2023 16:18	14056	18.767	7.491	17.297	84.17	0
2/16/2023 16:18	14057	18.75	7.492	17.298	84.18	0
2/16/2023 16:18	14058	18.758	7.491	17.296	84.2	0
2/16/2023 16:18	14059	18.735	7.493	17.301	84.22	0
2/16/2023 16:18	14060	18.761	7.49	17.295	84.23	0.01
2/16/2023 16:18	14061	18.77	7.491	17.296	84.25	0
2/16/2023 16:18	14062	18.762	7.491	17.296	84.27	0
2/16/2023 16:18	14063	18.736	7.49	17.294	84.28	0.01
2/16/2023 16:18	14064	18.744	7.49	17.295	84.3	0.01
2/16/2023 16:18	14065	18.745	7.491	17.298	84.32	0
2/16/2023 16:18	14066	18.744	7.491	17.297	84.33	0
2/16/2023 16:18	14067	18.765	7.493	17.302	84.35	0
2/16/2023 16:18	14068	18.744	7.493	17.3	84.37	0
2/16/2023 16:18	14069	18.757	7.49	17.293	84.38	0.01
2/16/2023 16:18	14070	18.752	7.489	17.292	84.4	0.01
2/16/2023 16:18	14071	18.757	7.49	17.294	84.42	0.01
2/16/2023 16:18	14072	18.74	7.492	17.299	84.43	0
2/16/2023 16:18	14073	18.766	7.49	17.295	84.45	0.01

2/16/2023 16:18	14074	18.745	7.49	17.294	84.47	0.01
2/16/2023 16:18	14075	18.735	7.49	17.293	84.48	0.01
2/16/2023 16:18	14076	18.746	7.493	17.301	84.5	0
2/16/2023 16:18	14077	18.74	7.492	17.299	84.52	0
2/16/2023 16:18	14078	18.761	7.49	17.293	84.53	0.01
2/16/2023 16:18	14079	18.769	7.491	17.296	84.55	0
2/16/2023 16:18	14080	18.743	7.489	17.292	84.57	0.01
2/16/2023 16:18	14081	18.74	7.489	17.293	84.58	0.01
2/16/2023 16:18	14082	18.756	7.49	17.295	84.6	0.01
2/16/2023 16:18	14083	18.75	7.49	17.295	84.62	0.01
2/16/2023 16:18	14084	18.751	7.491	17.297	84.63	0
2/16/2023 16:18	14085	18.731	7.489	17.292	84.65	0.01
2/16/2023 16:18	14086	18.769	7.492	17.298	84.67	0
2/16/2023 16:18	14087	18.758	7.488	17.289	84.68	0.01
2/16/2023 16:18	14088	18.765	7.489	17.292	84.7	0.01
2/16/2023 16:18	14089	18.755	7.491	17.296	84.72	0
2/16/2023 16:18	14090	18.766	7.49	17.295	84.73	0.01
2/16/2023 16:18	14091	18.737	7.493	17.302	84.75	0
2/16/2023 16:18	14092	18.75	7.491	17.295	84.77	0.01
2/16/2023 16:18	14093	18.748	7.491	17.296	84.78	0
2/16/2023 16:18	14094	18.753	7.49	17.295	84.8	0.01
2/16/2023 16:18	14095	18.743	7.492	17.299	84.82	0
2/16/2023 16:18	14096	18.744	7.49	17.293	84.83	0.01
2/16/2023 16:18	14097	18.759	7.49	17.294	84.85	0.01
2/16/2023 16:18	14098	18.761	7.491	17.295	84.87	0.01
2/16/2023 16:18	14099	18.755	7.492	17.299	84.88	0
2/16/2023 16:18	14100	18.775	7.49	17.295	84.9	0.01
2/16/2023 16:18	14101	18.753	7.49	17.295	84.92	0.01
2/16/2023 16:18	14102	18.776	7.49	17.295	84.93	0.01
2/16/2023 16:18	14103	18.763	7.491	17.298	84.95	0
2/16/2023 16:18	14104	18.747	7.493	17.3	84.97	0
2/16/2023 16:18	14105	18.765	7.49	17.295	84.98	0.01
2/16/2023 16:18	14106	18.777	7.492	17.299	85	0
2/16/2023 16:18	14107	18.75	7.49	17.293	85.02	0.01
2/16/2023 16:18	14108	18.743	7.492	17.298	85.03	0
2/16/2023 16:18	14109	18.753	7.491	17.297	85.05	0
2/16/2023 16:18	14110	18.743	7.49	17.293	85.07	0.01
2/16/2023 16:19	14111	18.761	7.489	17.292	85.08	0.01
2/16/2023 16:19	14112	18.742	7.493	17.3	85.1	0
2/16/2023 16:19	14113	18.756	7.492	17.298	85.12	0
2/16/2023 16:19	14114	18.744	7.493	17.302	85.13	0
2/16/2023 16:19	14115	18.77	7.489	17.293	85.15	0.01
2/16/2023 16:19	14116	18.757	7.493	17.3	85.17	0
2/16/2023 16:19	14117	18.739	7.49	17.293	85.18	0.01
2/16/2023 16:19	14118	18.745	7.49	17.294	85.2	0.01
2/16/2023 16:19	14119	18.748	7.491	17.296	85.22	0
2/16/2023 16:19	14120	18.745	7.492	17.299	85.23	0



2/16/2023 16:19	14121	18.761	7.491	17.296	85.25	0
2/16/2023 16:19	14122	18.756	7.492	17.3	85.27	0
2/16/2023 16:19	14123	18.763	7.49	17.294	85.28	0.01
2/16/2023 16:19	14124	18.752	7.491	17.297	85.3	0
2/16/2023 16:19	14125	18.745	7.49	17.293	85.32	0.01
2/16/2023 16:19	14126	18.75	7.492	17.298	85.33	0
2/16/2023 16:19	14127	18.75	7.49	17.295	85.35	0.01
2/16/2023 16:19	14128	18.772	7.49	17.294	85.37	0.01
2/16/2023 16:19	14129	18.743	7.491	17.296	85.38	0
2/16/2023 16:19	14130	18.779	7.49	17.295	85.4	0.01
2/16/2023 16:19	14131	18.751	7.49	17.293	85.42	0.01
2/16/2023 16:19	14132	18.771	7.491	17.298	85.43	0
2/16/2023 16:19	14133	18.763	7.491	17.297	85.45	0
2/16/2023 16:19	14134	18.753	7.49	17.295	85.47	0.01
2/16/2023 16:19	14135	18.753	7.489	17.293	85.48	0.01
2/16/2023 16:19	14136	18.761	7.49	17.295	85.5	0.01
2/16/2023 16:19	14137	18.75	7.491	17.296	85.52	0
2/16/2023 16:19	14138	18.722	7.491	17.295	85.53	0.01
2/16/2023 16:19	14139	18.752	7.491	17.297	85.55	0
2/16/2023 16:19	14140	18.749	7.49	17.295	85.57	0.01
2/16/2023 16:19	14141	18.745	7.491	17.296	85.58	0
2/16/2023 16:19	14142	18.768	7.49	17.294	85.6	0.01
2/16/2023 16:19	14143	18.743	7.491	17.297	85.62	0
2/16/2023 16:19	14144	18.758	7.491	17.297	85.63	0
2/16/2023 16:19	14145	18.752	7.49	17.294	85.65	0.01
2/16/2023 16:19	14146	18.748	7.492	17.3	85.67	0
2/16/2023 16:19	14147	18.76	7.49	17.295	85.68	0.01
2/16/2023 16:19	14148	18.745	7.49	17.294	85.7	0.01
2/16/2023 16:19	14149	18.759	7.492	17.298	85.72	0
2/16/2023 16:19	14150	18.744	7.491	17.297	85.73	0
2/16/2023 16:19	14151	18.742	7.491	17.296	85.75	0
2/16/2023 16:19	14152	18.746	7.492	17.3	85.77	0
2/16/2023 16:19	14153	18.758	7.491	17.295	85.78	0.01
2/16/2023 16:19	14154	18.753	7.49	17.293	85.8	0.01
2/16/2023 16:19	14155	18.756	7.491	17.296	85.82	0
2/16/2023 16:19	14156	18.756	7.49	17.295	85.83	0.01
2/16/2023 16:19	14157	18.762	7.491	17.297	85.85	0
2/16/2023 16:19	14158	18.762	7.489	17.293	85.87	0.01
2/16/2023 16:19	14159	18.75	7.491	17.296	85.88	0
2/16/2023 16:19	14160	18.766	7.491	17.296	85.9	0
2/16/2023 16:19	14161	18.774	7.492	17.299	85.92	0
2/16/2023 16:19	14162	18.763	7.489	17.291	85.93	0.01
2/16/2023 16:19	14163	18.769	7.49	17.293	85.95	0.01
2/16/2023 16:19	14164	18.752	7.487	17.287	85.97	0.01
2/16/2023 16:19	14165	18.741	7.489	17.291	85.98	0.01
2/16/2023 16:19	14166	18.747	7.49	17.295	86	0.01
2/16/2023 16:19	14167	18.767	7.492	17.298	86.02	0

2/16/2023 16:19	14168	18.767	7.49	17.295	86.03	0.01
2/16/2023 16:19	14169	18.741	7.491	17.295	86.05	0.01
2/16/2023 16:19	14170	18.761	7.491	17.295	86.07	0.01
2/16/2023 16:20	14171	18.738	7.488	17.291	86.08	0.01
2/16/2023 16:20	14172	18.753	7.492	17.298	86.1	0
2/16/2023 16:20	14173	18.758	7.492	17.298	86.12	0
2/16/2023 16:20	14174	18.762	7.49	17.293	86.13	0.01
2/16/2023 16:20	14175	18.756	7.491	17.297	86.15	0
2/16/2023 16:20	14176	18.761	7.492	17.299	86.17	0
2/16/2023 16:20	14177	18.759	7.491	17.298	86.18	0
2/16/2023 16:20	14178	18.772	7.489	17.292	86.2	0.01
2/16/2023 16:20	14179	18.761	7.49	17.295	86.22	0.01
2/16/2023 16:20	14180	18.769	7.491	17.297	86.23	0
2/16/2023 16:20	14181	18.774	7.491	17.296	86.25	0
2/16/2023 16:20	14182	18.732	7.49	17.295	86.27	0.01
2/16/2023 16:20	14183	18.748	7.493	17.302	86.28	0
2/16/2023 16:20	14184	18.751	7.49	17.295	86.3	0.01
2/16/2023 16:20	14185	18.76	7.488	17.289	86.32	0.01
2/16/2023 16:20	14186	18.75	7.489	17.292	86.33	0.01
2/16/2023 16:20	14187	18.766	7.493	17.301	86.35	0
2/16/2023 16:20	14188	18.756	7.491	17.296	86.37	0
2/16/2023 16:20	14189	18.755	7.49	17.294	86.38	0.01
2/16/2023 16:20	14190	18.742	7.49	17.294	86.4	0.01
2/16/2023 16:20	14191	18.769	7.492	17.298	86.42	0
2/16/2023 16:20	14192	18.761	7.49	17.295	86.43	0.01
2/16/2023 16:20	14193	18.753	7.491	17.296	86.45	0
2/16/2023 16:20	14194	18.76	7.491	17.295	86.47	0.01
2/16/2023 16:20	14195	18.746	7.489	17.293	86.48	0.01
2/16/2023 16:20	14196	18.774	7.491	17.295	86.5	0.01
2/16/2023 16:20	14197	18.747	7.489	17.293	86.52	0.01
2/16/2023 16:20	14198	18.751	7.491	17.296	86.53	0
2/16/2023 16:20	14199	18.747	7.49	17.295	86.55	0.01
2/16/2023 16:20	14200	18.742	7.492	17.298	86.57	0
2/16/2023 16:20	14201	18.742	7.489	17.292	86.58	0.01
2/16/2023 16:20	14202	18.758	7.491	17.296	86.6	0
2/16/2023 16:20	14203	18.752	7.492	17.299	86.62	0
2/16/2023 16:20	14204	18.759	7.492	17.298	86.63	0
2/16/2023 16:20	14205	18.758	7.492	17.298	86.65	0
2/16/2023 16:20	14206	18.746	7.492	17.298	86.67	0
2/16/2023 16:20	14207	18.745	7.492	17.299	86.68	0
2/16/2023 16:20	14208	18.753	7.489	17.293	86.7	0.01
2/16/2023 16:20	14209	18.738	7.49	17.295	86.72	0.01
2/16/2023 16:20	14210	18.753	7.491	17.297	86.73	0
2/16/2023 16:20	14211	18.72	7.492	17.298	86.75	0
2/16/2023 16:20	14212	18.737	7.489	17.292	86.77	0.01
2/16/2023 16:20	14213	18.746	7.49	17.294	86.78	0.01
2/16/2023 16:20	14214	18.758	7.492	17.299	86.8	0

2/16/2023 16:20	14215	18.77	7.492	17.299	86.82	0
2/16/2023 16:20	14216	18.738	7.491	17.296	86.83	0
2/16/2023 16:20	14217	18.748	7.492	17.299	86.85	0
2/16/2023 16:20	14218	18.735	7.489	17.292	86.87	0.01
2/16/2023 16:20	14219	18.782	7.49	17.295	86.88	0.01
2/16/2023 16:20	14220	18.751	7.489	17.293	86.9	0.01
2/16/2023 16:20	14221	18.75	7.491	17.297	86.92	0
2/16/2023 16:20	14222	18.737	7.491	17.296	86.93	0
2/16/2023 16:20	14223	18.752	7.49	17.295	86.95	0.01
2/16/2023 16:20	14224	18.766	7.49	17.294	86.97	0.01
2/16/2023 16:20	14225	18.759	7.491	17.297	86.98	0
2/16/2023 16:20	14226	18.776	7.492	17.3	87	0
2/16/2023 16:20	14227	18.755	7.491	17.298	87.02	0
2/16/2023 16:20	14228	18.746	7.492	17.298	87.03	0
2/16/2023 16:20	14229	18.756	7.491	17.296	87.05	0
2/16/2023 16:20	14230	18.748	7.489	17.292	87.07	0.01
2/16/2023 16:21	14231	18.747	7.49	17.294	87.08	0.01
2/16/2023 16:21	14232	18.758	7.49	17.294	87.1	0.01
2/16/2023 16:21	14233	18.787	7.491	17.297	87.12	0
2/16/2023 16:21	14234	18.743	7.489	17.292	87.13	0.01
2/16/2023 16:21	14235	18.76	7.492	17.298	87.15	0
2/16/2023 16:21	14236	18.719	7.493	17.301	87.17	0
2/16/2023 16:21	14237	18.745	7.491	17.296	87.18	0
2/16/2023 16:21	14238	18.723	7.492	17.3	87.2	0
2/16/2023 16:21	14239	18.763	7.491	17.296	87.22	0
2/16/2023 16:21	14240	18.771	7.491	17.296	87.23	0
2/16/2023 16:21	14241	18.748	7.492	17.3	87.25	0
2/16/2023 16:21	14242	18.749	7.49	17.294	87.27	0.01
2/16/2023 16:21	14243	18.772	7.49	17.295	87.28	0.01
2/16/2023 16:21	14244	18.766	7.49	17.294	87.3	0.01
2/16/2023 16:21	14245	18.742	7.492	17.299	87.32	0
2/16/2023 16:21	14246	18.761	7.489	17.291	87.33	0.01
2/16/2023 16:21	14247	18.75	7.491	17.297	87.35	0
2/16/2023 16:21	14248	18.758	7.491	17.296	87.37	0
2/16/2023 16:21	14249	18.73	7.489	17.293	87.38	0.01
2/16/2023 16:21	14250	18.753	7.493	17.3	87.4	0
2/16/2023 16:21	14251	18.748	7.492	17.298	87.42	0
2/16/2023 16:21	14252	18.755	7.492	17.298	87.43	0
2/16/2023 16:21	14253	18.745	7.491	17.296	87.45	0
2/16/2023 16:21	14254	18.76	7.493	17.3	87.47	0
2/16/2023 16:21	14255	18.75	7.488	17.29	87.48	0.01
2/16/2023 16:21	14256	18.735	7.491	17.297	87.5	0
2/16/2023 16:21	14257	18.758	7.492	17.299	87.52	0
2/16/2023 16:21	14258	18.748	7.491	17.296	87.53	0
2/16/2023 16:21	14259	18.769	7.49	17.295	87.55	0.01
2/16/2023 16:21	14260	18.748	7.493	17.301	87.57	0
2/16/2023 16:21	14261	18.731	7.491	17.297	87.58	0

2/16/2023 16:21	14262	18.756	7.491	17.296	87.6	0
2/16/2023 16:21	14263	18.761	7.49	17.293	87.62	0.01
2/16/2023 16:21	14264	18.743	7.491	17.297	87.63	0
2/16/2023 16:21	14265	18.756	7.491	17.296	87.65	0
2/16/2023 16:21	14266	18.739	7.49	17.294	87.67	0.01
2/16/2023 16:21	14267	18.748	7.491	17.296	87.68	0
2/16/2023 16:21	14268	18.748	7.49	17.295	87.7	0.01
2/16/2023 16:21	14269	18.735	7.49	17.295	87.72	0.01
2/16/2023 16:21	14270	18.765	7.49	17.294	87.73	0.01
2/16/2023 16:21	14271	18.745	7.49	17.293	87.75	0.01
2/16/2023 16:21	14272	18.737	7.492	17.299	87.77	0
2/16/2023 16:21	14273	18.756	7.488	17.29	87.78	0.01
2/16/2023 16:21	14274	18.739	7.493	17.3	87.8	0
2/16/2023 16:21	14275	18.765	7.492	17.298	87.82	0
2/16/2023 16:21	14276	18.754	7.491	17.296	87.83	0
2/16/2023 16:21	14277	18.757	7.491	17.297	87.85	0
2/16/2023 16:21	14278	18.751	7.493	17.301	87.87	0
2/16/2023 16:21	14279	18.741	7.491	17.298	87.88	0
2/16/2023 16:21	14280	18.756	7.493	17.302	87.9	0
2/16/2023 16:21	14281	18.758	7.492	17.299	87.92	0
2/16/2023 16:21	14282	18.753	7.49	17.294	87.93	0.01
2/16/2023 16:21	14283	18.76	7.49	17.294	87.95	0.01
2/16/2023 16:21	14284	18.724	7.492	17.3	87.97	0
2/16/2023 16:21	14285	18.758	7.491	17.298	87.98	0
2/16/2023 16:21	14286	18.756	7.491	17.297	88	0
2/16/2023 16:21	14287	18.755	7.491	17.296	88.02	0
2/16/2023 16:21	14288	18.752	7.491	17.296	88.03	0
2/16/2023 16:21	14289	18.756	7.491	17.296	88.05	0
2/16/2023 16:21	14290	18.744	7.492	17.299	88.07	0
2/16/2023 16:22	14291	18.766	7.491	17.297	88.08	0
2/16/2023 16:22	14292	18.763	7.492	17.299	88.1	0
2/16/2023 16:22	14293	18.741	7.491	17.296	88.12	0
2/16/2023 16:22	14294	18.746	7.491	17.296	88.13	0
2/16/2023 16:22	14295	18.748	7.493	17.301	88.15	0
2/16/2023 16:22	14296	18.752	7.488	17.29	88.17	0.01
2/16/2023 16:22	14297	18.756	7.49	17.293	88.18	0.01
2/16/2023 16:22	14298	18.761	7.491	17.297	88.2	0
2/16/2023 16:22	14299	18.748	7.491	17.297	88.22	0
2/16/2023 16:22	14300	18.763	7.493	17.3	88.23	0
2/16/2023 16:22	14301	18.756	7.491	17.297	88.25	0
2/16/2023 16:22	14302	18.753	7.489	17.292	88.27	0.01
2/16/2023 16:22	14303	18.778	7.492	17.299	88.28	0
2/16/2023 16:22	14304	18.75	7.492	17.298	88.3	0
2/16/2023 16:22	14305	18.752	7.49	17.294	88.32	0.01
2/16/2023 16:22	14306	18.768	7.491	17.297	88.33	0
2/16/2023 16:22	14307	18.732	7.492	17.299	88.35	0
2/16/2023 16:22	14308	18.757	7.49	17.294	88.37	0.01

2/16/2023 16:22	14309	18.763	7.487	17.287	88.38	0.01
2/16/2023 16:22	14310	18.776	7.491	17.297	88.4	0
2/16/2023 16:22	14311	18.753	7.493	17.302	88.42	0
2/16/2023 16:22	14312	18.739	7.491	17.297	88.43	0
2/16/2023 16:22	14313	18.768	7.491	17.297	88.45	0
2/16/2023 16:22	14314	18.726	7.49	17.295	88.47	0.01
2/16/2023 16:22	14315	18.733	7.492	17.298	88.48	0
2/16/2023 16:22	14316	18.745	7.49	17.293	88.5	0.01
2/16/2023 16:22	14317	18.746	7.49	17.293	88.52	0.01
2/16/2023 16:22	14318	18.754	7.489	17.293	88.53	0.01
2/16/2023 16:22	14319	18.759	7.49	17.293	88.55	0.01
2/16/2023 16:22	14320	18.735	7.49	17.295	88.57	0.01
2/16/2023 16:22	14321	18.765	7.489	17.293	88.58	0.01
2/16/2023 16:22	14322	18.753	7.493	17.301	88.6	0
2/16/2023 16:22	14323	18.753	7.49	17.295	88.62	0.01
2/16/2023 16:22	14324	18.757	7.49	17.295	88.63	0.01
2/16/2023 16:22	14325	18.763	7.49	17.294	88.65	0.01
2/16/2023 16:22	14326	18.772	7.494	17.303	88.67	0
2/16/2023 16:22	14327	18.754	7.49	17.295	88.68	0.01
2/16/2023 16:22	14328	18.779	7.491	17.296	88.7	0
2/16/2023 16:22	14329	18.736	7.493	17.301	88.72	0
2/16/2023 16:22	14330	18.75	7.489	17.293	88.73	0.01
2/16/2023 16:22	14331	18.759	7.491	17.297	88.75	0
2/16/2023 16:22	14332	18.77	7.493	17.301	88.77	0
2/16/2023 16:22	14333	18.75	7.49	17.294	88.78	0.01
2/16/2023 16:22	14334	18.753	7.49	17.294	88.8	0.01
2/16/2023 16:22	14335	18.744	7.494	17.303	88.82	0
2/16/2023 16:22	14336	18.735	7.492	17.299	88.83	0
2/16/2023 16:22	14337	18.735	7.489	17.292	88.85	0.01
2/16/2023 16:22	14338	18.763	7.491	17.297	88.87	0
2/16/2023 16:22	14339	18.736	7.491	17.297	88.88	0
2/16/2023 16:22	14340	18.75	7.49	17.294	88.9	0.01
2/16/2023 16:22	14341	18.749	7.492	17.299	88.92	0
2/16/2023 16:22	14342	18.718	7.49	17.294	88.93	0.01
2/16/2023 16:22	14343	18.745	7.492	17.299	88.95	0
2/16/2023 16:22	14344	18.735	7.492	17.299	88.97	0
2/16/2023 16:22	14345	18.758	7.49	17.295	88.98	0.01
2/16/2023 16:22	14346	18.73	7.49	17.294	89	0.01
2/16/2023 16:22	14347	18.75	7.493	17.302	89.02	0
2/16/2023 16:22	14348	18.751	7.491	17.295	89.03	0.01
2/16/2023 16:22	14349	18.748	7.492	17.299	89.05	0
2/16/2023 16:22	14350	18.758	7.49	17.294	89.07	0.01
2/16/2023 16:23	14351	18.779	7.492	17.299	89.08	0
2/16/2023 16:23	14352	18.736	7.491	17.296	89.1	0
2/16/2023 16:23	14353	18.749	7.489	17.293	89.12	0.01
2/16/2023 16:23	14354	18.757	7.492	17.299	89.13	0
2/16/2023 16:23	14355	18.736	7.49	17.294	89.15	0.01

2/16/2023 16:23	14356	18.763	7.492	17.298	89.17	0
2/16/2023 16:23	14357	18.758	7.491	17.297	89.18	0
2/16/2023 16:23	14358	18.775	7.489	17.292	89.2	0.01
2/16/2023 16:23	14359	18.753	7.489	17.292	89.22	0.01
2/16/2023 16:23	14360	18.774	7.49	17.294	89.23	0.01
2/16/2023 16:23	14361	18.737	7.491	17.296	89.25	0
2/16/2023 16:23	14362	18.75	7.49	17.293	89.27	0.01
2/16/2023 16:23	14363	18.757	7.491	17.297	89.28	0
2/16/2023 16:23	14364	18.754	7.492	17.299	89.3	0
2/16/2023 16:23	14365	18.758	7.492	17.298	89.32	0
2/16/2023 16:23	14366	18.749	7.491	17.296	89.33	0
2/16/2023 16:23	14367	18.76	7.491	17.296	89.35	0
2/16/2023 16:23	14368	18.748	7.489	17.292	89.37	0.01
2/16/2023 16:23	14369	18.761	7.49	17.294	89.38	0.01
2/16/2023 16:23	14370	18.744	7.491	17.297	89.4	0
2/16/2023 16:23	14371	18.754	7.491	17.297	89.42	0
2/16/2023 16:23	14372	18.756	7.491	17.297	89.43	0
2/16/2023 16:23	14373	18.758	7.492	17.3	89.45	0
2/16/2023 16:23	14374	18.743	7.491	17.296	89.47	0
2/16/2023 16:23	14375	18.732	7.492	17.298	89.48	0
2/16/2023 16:23	14376	18.757	7.493	17.3	89.5	0
2/16/2023 16:23	14377	18.747	7.49	17.293	89.52	0.01
2/16/2023 16:23	14378	18.739	7.492	17.299	89.53	0
2/16/2023 16:23	14379	18.753	7.493	17.302	89.55	0
2/16/2023 16:23	14380	18.761	7.491	17.296	89.57	0
2/16/2023 16:23	14381	18.755	7.49	17.293	89.58	0.01
2/16/2023 16:23	14382	18.758	7.493	17.301	89.6	0
2/16/2023 16:23	14383	18.741	7.49	17.295	89.62	0.01
2/16/2023 16:23	14384	18.737	7.491	17.296	89.63	0
2/16/2023 16:23	14385	18.752	7.491	17.297	89.65	0
2/16/2023 16:23	14386	18.758	7.492	17.298	89.67	0
2/16/2023 16:23	14387	18.75	7.49	17.294	89.68	0.01
2/16/2023 16:23	14388	18.759	7.491	17.297	89.7	0
2/16/2023 16:23	14389	18.757	7.49	17.295	89.72	0.01
2/16/2023 16:23	14390	18.768	7.491	17.297	89.73	0
2/16/2023 16:23	14391	18.749	7.49	17.294	89.75	0.01
2/16/2023 16:23	14392	18.759	7.492	17.3	89.77	0
2/16/2023 16:23	14393	18.747	7.491	17.296	89.78	0
2/16/2023 16:23	14394	18.763	7.49	17.294	89.8	0.01
2/16/2023 16:23	14395	18.761	7.49	17.293	89.82	0.01
2/16/2023 16:23	14396	18.74	7.491	17.297	89.83	0
2/16/2023 16:23	14397	18.736	7.493	17.301	89.85	0
2/16/2023 16:23	14398	18.739	7.49	17.293	89.87	0.01
2/16/2023 16:23	14399	18.746	7.494	17.303	89.88	0
2/16/2023 16:23	14400	18.778	7.49	17.294	89.9	0.01
2/16/2023 16:23	14401	18.732	7.491	17.296	89.92	0
2/16/2023 16:23	14402	18.756	7.491	17.298	89.93	0

2/16/2023 16:23	14403	18.751	7.491	17.296	89.95	0
2/16/2023 16:23	14404	18.75	7.492	17.298	89.97	0
2/16/2023 16:23	14405	18.748	7.492	17.299	89.98	0
2/16/2023 16:23	14406	18.732	7.49	17.295	90	0.01
2/16/2023 16:23	14407	18.747	7.49	17.293	90.02	0.01
2/16/2023 16:23	14408	18.75	7.491	17.297	90.03	0
2/16/2023 16:23	14409	18.762	7.49	17.295	90.05	0.01
2/16/2023 16:23	14410	18.751	7.49	17.294	90.07	0.01
2/16/2023 16:24	14411	18.767	7.493	17.302	90.08	0
2/16/2023 16:24	14412	18.756	7.489	17.293	90.1	0.01
2/16/2023 16:24	14413	18.74	7.492	17.3	90.12	0
2/16/2023 16:24	14414	18.754	7.491	17.296	90.13	0
2/16/2023 16:24	14415	18.763	7.491	17.296	90.15	0
2/16/2023 16:24	14416	18.759	7.492	17.299	90.17	0
2/16/2023 16:24	14417	18.75	7.49	17.295	90.18	0.01
2/16/2023 16:24	14418	18.732	7.492	17.298	90.2	0
2/16/2023 16:24	14419	18.75	7.493	17.301	90.22	0
2/16/2023 16:24	14420	18.767	7.493	17.3	90.23	0
2/16/2023 16:24	14421	18.739	7.49	17.294	90.25	0.01
2/16/2023 16:24	14422	18.754	7.492	17.298	90.27	0
2/16/2023 16:24	14423	18.742	7.491	17.296	90.28	0
2/16/2023 16:24	14424	18.748	7.492	17.298	90.3	0
2/16/2023 16:24	14425	18.725	7.492	17.299	90.32	0
2/16/2023 16:24	14426	18.764	7.492	17.298	90.33	0
2/16/2023 16:24	14427	18.753	7.492	17.298	90.35	0
2/16/2023 16:24	14428	18.731	7.489	17.292	90.37	0.01
2/16/2023 16:24	14429	18.751	7.491	17.296	90.38	0
2/16/2023 16:24	14430	18.75	7.492	17.298	90.4	0
2/16/2023 16:24	14431	18.75	7.491	17.296	90.42	0
2/16/2023 16:24	14432	18.738	7.49	17.294	90.43	0.01
2/16/2023 16:24	14433	18.764	7.492	17.3	90.45	0
2/16/2023 16:24	14434	18.748	7.492	17.298	90.47	0
2/16/2023 16:24	14435	18.745	7.492	17.299	90.48	0
2/16/2023 16:24	14436	18.762	7.491	17.296	90.5	0
2/16/2023 16:24	14437	18.778	7.491	17.297	90.52	0
2/16/2023 16:24	14438	18.752	7.493	17.3	90.53	0
2/16/2023 16:24	14439	18.754	7.493	17.302	90.55	0
2/16/2023 16:24	14440	18.754	7.491	17.297	90.57	0
2/16/2023 16:24	14441	18.738	7.494	17.303	90.58	0
2/16/2023 16:24	14442	18.748	7.493	17.301	90.6	0
2/16/2023 16:24	14443	18.752	7.491	17.296	90.62	0
2/16/2023 16:24	14444	18.758	7.491	17.296	90.63	0
2/16/2023 16:24	14445	18.756	7.49	17.295	90.65	0.01
2/16/2023 16:24	14446	18.766	7.49	17.294	90.67	0.01
2/16/2023 16:24	14447	18.749	7.491	17.297	90.68	0
2/16/2023 16:24	14448	18.756	7.489	17.292	90.7	0.01
2/16/2023 16:24	14449	18.742	7.492	17.299	90.72	0

2/16/2023 16:24	14450	18.771	7.49	17.294	90.73	0.01
2/16/2023 16:24	14451	18.769	7.492	17.298	90.75	0
2/16/2023 16:24	14452	18.748	7.49	17.295	90.77	0.01
2/16/2023 16:24	14453	18.767	7.491	17.297	90.78	0
2/16/2023 16:24	14454	18.76	7.491	17.296	90.8	0
2/16/2023 16:24	14455	18.743	7.492	17.3	90.82	0
2/16/2023 16:24	14456	18.766	7.491	17.297	90.83	0
2/16/2023 16:24	14457	18.742	7.491	17.297	90.85	0
2/16/2023 16:24	14458	18.763	7.491	17.296	90.87	0
2/16/2023 16:24	14459	18.758	7.49	17.294	90.88	0.01
2/16/2023 16:24	14460	18.753	7.49	17.295	90.9	0.01
2/16/2023 16:24	14461	18.75	7.49	17.295	90.92	0.01
2/16/2023 16:24	14462	18.764	7.49	17.294	90.93	0.01
2/16/2023 16:24	14463	18.756	7.489	17.293	90.95	0.01
2/16/2023 16:24	14464	18.761	7.491	17.297	90.97	0
2/16/2023 16:24	14465	18.766	7.491	17.296	90.98	0
2/16/2023 16:24	14466	18.74	7.491	17.296	91	0
2/16/2023 16:24	14467	18.751	7.49	17.295	91.02	0.01
2/16/2023 16:24	14468	18.775	7.493	17.301	91.03	0
2/16/2023 16:24	14469	18.751	7.491	17.297	91.05	0
2/16/2023 16:24	14470	18.766	7.491	17.297	91.07	0
2/16/2023 16:25	14471	18.746	7.495	17.305	91.08	0
2/16/2023 16:25	14472	18.773	7.491	17.296	91.1	0
2/16/2023 16:25	14473	18.752	7.49	17.294	91.12	0.01
2/16/2023 16:25	14474	18.75	7.492	17.298	91.13	0
2/16/2023 16:25	14475	18.765	7.491	17.296	91.15	0
2/16/2023 16:25	14476	18.757	7.492	17.298	91.17	0
2/16/2023 16:25	14477	18.762	7.49	17.294	91.18	0.01
2/16/2023 16:25	14478	18.745	7.491	17.298	91.2	0
2/16/2023 16:25	14479	18.761	7.492	17.299	91.22	0
2/16/2023 16:25	14480	18.743	7.493	17.301	91.23	0
2/16/2023 16:25	14481	18.766	7.492	17.298	91.25	0
2/16/2023 16:25	14482	18.74	7.492	17.299	91.27	0
2/16/2023 16:25	14483	18.776	7.492	17.299	91.28	0
2/16/2023 16:25	14484	18.758	7.493	17.302	91.3	0
2/16/2023 16:25	14485	18.743	7.492	17.298	91.32	0
2/16/2023 16:25	14486	18.736	7.491	17.297	91.33	0
2/16/2023 16:25	14487	18.759	7.493	17.301	91.35	0
2/16/2023 16:25	14488	18.74	7.49	17.295	91.37	0.01
2/16/2023 16:25	14489	18.749	7.491	17.296	91.38	0
2/16/2023 16:25	14490	18.769	7.491	17.298	91.4	0
2/16/2023 16:25	14491	18.744	7.491	17.297	91.42	0
2/16/2023 16:25	14492	18.75	7.492	17.298	91.43	0
2/16/2023 16:25	14493	18.747	7.494	17.303	91.45	0
2/16/2023 16:25	14494	18.75	7.494	17.303	91.47	0
2/16/2023 16:25	14495	18.74	7.492	17.299	91.48	0
2/16/2023 16:25	14496	18.731	7.493	17.301	91.5	0



2/16/2023 16:25	14497	18.755	7.491	17.296	91.52	0
2/16/2023 16:25	14498	18.74	7.49	17.294	91.53	0.01
2/16/2023 16:25	14499	18.733	7.491	17.297	91.55	0
2/16/2023 16:25	14500	18.745	7.491	17.296	91.57	0
2/16/2023 16:25	14501	18.751	7.491	17.296	91.58	0
2/16/2023 16:25	14502	18.749	7.492	17.298	91.6	0
2/16/2023 16:25	14503	18.735	7.49	17.295	91.62	0.01
2/16/2023 16:25	14504	18.77	7.493	17.301	91.63	0
2/16/2023 16:25	14505	18.754	7.491	17.297	91.65	0
2/16/2023 16:25	14506	18.74	7.49	17.295	91.67	0.01
2/16/2023 16:25	14507	18.745	7.493	17.3	91.68	0
2/16/2023 16:25	14508	18.726	7.491	17.297	91.7	0
2/16/2023 16:25	14509	18.751	7.491	17.296	91.72	0
2/16/2023 16:25	14510	18.759	7.491	17.296	91.73	0
2/16/2023 16:25	14511	18.758	7.493	17.3	91.75	0
2/16/2023 16:25	14512	18.75	7.491	17.296	91.77	0
2/16/2023 16:25	14513	18.771	7.49	17.294	91.78	0.01
2/16/2023 16:25	14514	18.748	7.493	17.301	91.8	0
2/16/2023 16:25	14515	18.769	7.491	17.297	91.82	0
2/16/2023 16:25	14516	18.771	7.491	17.297	91.83	0
2/16/2023 16:25	14517	18.735	7.493	17.302	91.85	0
2/16/2023 16:25	14518	18.756	7.491	17.297	91.87	0
2/16/2023 16:25	14519	18.754	7.493	17.301	91.88	0
2/16/2023 16:25	14520	18.74	7.491	17.296	91.9	0
2/16/2023 16:25	14521	18.766	7.492	17.3	91.92	0
2/16/2023 16:25	14522	18.752	7.491	17.296	91.93	0
2/16/2023 16:25	14523	18.739	7.492	17.299	91.95	0
2/16/2023 16:25	14524	18.743	7.49	17.294	91.97	0.01
2/16/2023 16:25	14525	18.743	7.491	17.296	91.98	0
2/16/2023 16:25	14526	18.766	7.49	17.295	92	0.01
2/16/2023 16:25	14527	18.765	7.49	17.295	92.02	0.01
2/16/2023 16:25	14528	18.757	7.492	17.299	92.03	0
2/16/2023 16:25	14529	18.759	7.492	17.298	92.05	0
2/16/2023 16:25	14530	18.74	7.491	17.296	92.07	0
2/16/2023 16:26	14531	18.745	7.492	17.299	92.08	0
2/16/2023 16:26	14532	18.753	7.491	17.297	92.1	0
2/16/2023 16:26	14533	18.747	7.491	17.296	92.12	0
2/16/2023 16:26	14534	18.743	7.491	17.296	92.13	0
2/16/2023 16:26	14535	18.758	7.491	17.296	92.15	0
2/16/2023 16:26	14536	18.734	7.49	17.295	92.17	0.01
2/16/2023 16:26	14537	18.763	7.492	17.298	92.18	0
2/16/2023 16:26	14538	18.746	7.49	17.295	92.2	0.01
2/16/2023 16:26	14539	18.756	7.49	17.294	92.22	0.01
2/16/2023 16:26	14540	18.757	7.491	17.298	92.23	0
2/16/2023 16:26	14541	18.755	7.491	17.297	92.25	0
2/16/2023 16:26	14542	18.74	7.492	17.298	92.27	0
2/16/2023 16:26	14543	18.746	7.492	17.299	92.28	0

2/16/2023 16:26	14544	18.753	7.492	17.298	92.3	0
2/16/2023 16:26	14545	18.747	7.491	17.296	92.32	0
2/16/2023 16:26	14546	18.72	7.493	17.3	92.33	0
2/16/2023 16:26	14547	18.754	7.491	17.298	92.35	0
2/16/2023 16:26	14548	18.735	7.49	17.293	92.37	0.01
2/16/2023 16:26	14549	18.753	7.49	17.294	92.38	0.01
2/16/2023 16:26	14550	18.744	7.491	17.296	92.4	0
2/16/2023 16:26	14551	18.755	7.492	17.299	92.42	0
2/16/2023 16:26	14552	18.743	7.491	17.296	92.43	0
2/16/2023 16:26	14553	18.762	7.492	17.298	92.45	0
2/16/2023 16:26	14554	18.752	7.491	17.297	92.47	0
2/16/2023 16:26	14555	18.763	7.491	17.297	92.48	0
2/16/2023 16:26	14556	18.753	7.493	17.3	92.5	0
2/16/2023 16:26	14557	18.769	7.49	17.295	92.52	0.01
2/16/2023 16:26	14558	18.752	7.492	17.299	92.53	0
2/16/2023 16:26	14559	18.738	7.489	17.293	92.55	0.01
2/16/2023 16:26	14560	18.761	7.491	17.297	92.57	0
2/16/2023 16:26	14561	18.766	7.492	17.298	92.58	0
2/16/2023 16:26	14562	18.765	7.493	17.3	92.6	0
2/16/2023 16:26	14563	18.751	7.492	17.298	92.62	0
2/16/2023 16:26	14564	18.753	7.492	17.3	92.63	0
2/16/2023 16:26	14565	18.737	7.491	17.297	92.65	0
2/16/2023 16:26	14566	18.753	7.492	17.3	92.67	0
2/16/2023 16:26	14567	18.769	7.49	17.294	92.68	0.01
2/16/2023 16:26	14568	18.758	7.489	17.291	92.7	0.01
2/16/2023 16:26	14569	18.769	7.491	17.296	92.72	0
2/16/2023 16:26	14570	18.737	7.49	17.295	92.73	0.01
2/16/2023 16:26	14571	18.76	7.489	17.292	92.75	0.01
2/16/2023 16:26	14572	18.748	7.492	17.299	92.77	0
2/16/2023 16:26	14573	18.758	7.49	17.293	92.78	0.01
2/16/2023 16:26	14574	18.75	7.49	17.295	92.8	0.01
2/16/2023 16:26	14575	18.758	7.491	17.296	92.82	0
2/16/2023 16:26	14576	18.732	7.49	17.294	92.83	0.01
2/16/2023 16:26	14577	18.756	7.491	17.296	92.85	0
2/16/2023 16:26	14578	18.736	7.493	17.3	92.87	0
2/16/2023 16:26	14579	18.765	7.491	17.296	92.88	0
2/16/2023 16:26	14580	18.745	7.493	17.3	92.9	0
2/16/2023 16:26	14581	18.74	7.494	17.302	92.92	0
2/16/2023 16:26	14582	18.759	7.491	17.296	92.93	0
2/16/2023 16:26	14583	18.736	7.492	17.298	92.95	0
2/16/2023 16:26	14584	18.758	7.49	17.293	92.97	0.01
2/16/2023 16:26	14585	18.745	7.49	17.294	92.98	0.01
2/16/2023 16:26	14586	18.759	7.494	17.304	93	0
2/16/2023 16:26	14587	18.75	7.489	17.292	93.02	0.01
2/16/2023 16:26	14588	18.768	7.493	17.3	93.03	0
2/16/2023 16:26	14589	18.756	7.49	17.295	93.05	0.01
2/16/2023 16:26	14590	18.752	7.491	17.296	93.07	0

2/16/2023 16:27	14591	18.735	7.491	17.296	93.08	0
2/16/2023 16:27	14592	18.741	7.491	17.297	93.1	0
2/16/2023 16:27	14593	18.754	7.491	17.296	93.12	0
2/16/2023 16:27	14594	18.771	7.491	17.296	93.13	0
2/16/2023 16:27	14595	18.767	7.492	17.299	93.15	0
2/16/2023 16:27	14596	18.761	7.491	17.297	93.17	0
2/16/2023 16:27	14597	18.769	7.49	17.293	93.18	0.01
2/16/2023 16:27	14598	18.737	7.49	17.295	93.2	0.01
2/16/2023 16:27	14599	18.748	7.49	17.295	93.22	0.01
2/16/2023 16:27	14600	18.75	7.489	17.293	93.23	0.01
2/16/2023 16:27	14601	18.766	7.491	17.297	93.25	0
2/16/2023 16:27	14602	18.766	7.489	17.291	93.27	0.01
2/16/2023 16:27	14603	18.753	7.49	17.294	93.28	0.01
2/16/2023 16:27	14604	18.738	7.494	17.303	93.3	0
2/16/2023 16:27	14605	18.736	7.488	17.289	93.32	0.01
2/16/2023 16:27	14606	18.741	7.491	17.297	93.33	0
2/16/2023 16:27	14607	18.723	7.491	17.296	93.35	0
2/16/2023 16:27	14608	18.737	7.49	17.295	93.37	0.01
2/16/2023 16:27	14609	18.761	7.492	17.299	93.38	0
2/16/2023 16:27	14610	18.763	7.489	17.293	93.4	0.01
2/16/2023 16:27	14611	18.77	7.492	17.298	93.42	0
2/16/2023 16:27	14612	18.769	7.491	17.296	93.43	0
2/16/2023 16:27	14613	18.733	7.49	17.295	93.45	0.01
2/16/2023 16:27	14614	18.76	7.491	17.298	93.47	0
2/16/2023 16:27	14615	18.734	7.49	17.293	93.48	0.01
2/16/2023 16:27	14616	18.735	7.49	17.293	93.5	0.01
2/16/2023 16:27	14617	18.761	7.49	17.295	93.52	0.01
2/16/2023 16:27	14618	18.737	7.492	17.298	93.53	0
2/16/2023 16:27	14619	18.753	7.491	17.296	93.55	0
2/16/2023 16:27	14620	18.756	7.492	17.3	93.57	0
2/16/2023 16:27	14621	18.745	7.492	17.299	93.58	0
2/16/2023 16:27	14622	18.758	7.493	17.3	93.6	0
2/16/2023 16:27	14623	18.749	7.49	17.295	93.62	0.01
2/16/2023 16:27	14624	18.754	7.492	17.298	93.63	0
2/16/2023 16:27	14625	18.74	7.491	17.296	93.65	0
2/16/2023 16:27	14626	18.747	7.491	17.297	93.67	0
2/16/2023 16:27	14627	18.756	7.491	17.297	93.68	0
2/16/2023 16:27	14628	18.745	7.492	17.298	93.7	0
2/16/2023 16:27	14629	18.746	7.492	17.298	93.72	0
2/16/2023 16:27	14630	18.753	7.491	17.296	93.73	0
2/16/2023 16:27	14631	18.732	7.493	17.301	93.75	0
2/16/2023 16:27	14632	18.762	7.492	17.299	93.77	0
2/16/2023 16:27	14633	18.74	7.49	17.295	93.78	0.01
2/16/2023 16:27	14634	18.758	7.492	17.299	93.8	0
2/16/2023 16:27	14635	18.747	7.493	17.301	93.82	0
2/16/2023 16:27	14636	18.75	7.493	17.301	93.83	0
2/16/2023 16:27	14637	18.756	7.491	17.296	93.85	0

2/16/2023 16:27	14638	18.743	7.49	17.295	93.87	0.01
2/16/2023 16:27	14639	18.735	7.493	17.301	93.88	0
2/16/2023 16:27	14640	18.753	7.49	17.294	93.9	0.01
2/16/2023 16:27	14641	18.759	7.492	17.299	93.92	0
2/16/2023 16:27	14642	18.759	7.49	17.295	93.93	0.01
2/16/2023 16:27	14643	18.744	7.49	17.295	93.95	0.01
2/16/2023 16:27	14644	18.771	7.493	17.301	93.97	0
2/16/2023 16:27	14645	18.77	7.492	17.298	93.98	0
2/16/2023 16:27	14646	18.749	7.492	17.3	94	0
2/16/2023 16:27	14647	18.745	7.491	17.296	94.02	0
2/16/2023 16:27	14648	18.748	7.491	17.297	94.03	0
2/16/2023 16:27	14649	18.751	7.488	17.289	94.05	0.01
2/16/2023 16:27	14650	18.756	7.491	17.296	94.07	0
2/16/2023 16:28	14651	18.747	7.49	17.295	94.08	0.01
2/16/2023 16:28	14652	18.768	7.491	17.296	94.1	0
2/16/2023 16:28	14653	18.766	7.491	17.295	94.12	0.01
2/16/2023 16:28	14654	18.769	7.491	17.297	94.13	0
2/16/2023 16:28	14655	18.752	7.491	17.296	94.15	0
2/16/2023 16:28	14656	18.758	7.491	17.296	94.17	0
2/16/2023 16:28	14657	18.745	7.492	17.3	94.18	0
2/16/2023 16:28	14658	18.735	7.493	17.3	94.2	0
2/16/2023 16:28	14659	18.75	7.492	17.3	94.22	0
2/16/2023 16:28	14660	18.74	7.494	17.303	94.23	0
2/16/2023 16:28	14661	18.746	7.492	17.298	94.25	0
2/16/2023 16:28	14662	18.737	7.491	17.296	94.27	0
2/16/2023 16:28	14663	18.764	7.493	17.301	94.28	0
2/16/2023 16:28	14664	18.75	7.492	17.299	94.3	0
2/16/2023 16:28	14665	18.755	7.49	17.293	94.32	0.01
2/16/2023 16:28	14666	18.754	7.493	17.301	94.33	0
2/16/2023 16:28	14667	18.741	7.49	17.293	94.35	0.01
2/16/2023 16:28	14668	18.725	7.491	17.295	94.37	0.01
2/16/2023 16:28	14669	18.737	7.493	17.3	94.38	0
2/16/2023 16:28	14670	18.747	7.491	17.297	94.4	0
2/16/2023 16:28	14671	18.723	7.491	17.297	94.42	0
2/16/2023 16:28	14672	18.745	7.491	17.297	94.43	0
2/16/2023 16:28	14673	18.743	7.49	17.294	94.45	0.01
2/16/2023 16:28	14674	18.765	7.49	17.295	94.47	0.01
2/16/2023 16:28	14675	18.767	7.492	17.298	94.48	0
2/16/2023 16:28	14676	18.743	7.493	17.302	94.5	0
2/16/2023 16:28	14677	18.735	7.491	17.296	94.52	0
2/16/2023 16:28	14678	18.746	7.492	17.3	94.53	0
2/16/2023 16:28	14679	18.717	7.491	17.296	94.55	0
2/16/2023 16:28	14680	18.76	7.492	17.298	94.57	0
2/16/2023 16:28	14681	18.76	7.489	17.292	94.58	0.01
2/16/2023 16:28	14682	18.746	7.49	17.295	94.6	0.01
2/16/2023 16:28	14683	18.762	7.489	17.292	94.62	0.01
2/16/2023 16:28	14684	18.754	7.489	17.292	94.63	0.01

2/16/2023 16:28	14685	18.745	7.491	17.297	94.65	0
2/16/2023 16:28	14686	18.748	7.489	17.292	94.67	0.01
2/16/2023 16:28	14687	18.766	7.491	17.298	94.68	0
2/16/2023 16:28	14688	18.743	7.49	17.295	94.7	0.01
2/16/2023 16:28	14689	18.758	7.491	17.295	94.72	0.01
2/16/2023 16:28	14690	18.77	7.492	17.299	94.73	0
2/16/2023 16:28	14691	18.744	7.489	17.291	94.75	0.01
2/16/2023 16:28	14692	18.748	7.49	17.294	94.77	0.01
2/16/2023 16:28	14693	18.733	7.491	17.297	94.78	0
2/16/2023 16:28	14694	18.774	7.492	17.298	94.8	0
2/16/2023 16:28	14695	18.761	7.49	17.294	94.82	0.01
2/16/2023 16:28	14696	18.758	7.491	17.296	94.83	0
2/16/2023 16:28	14697	18.749	7.491	17.296	94.85	0
2/16/2023 16:28	14698	18.758	7.49	17.295	94.87	0.01
2/16/2023 16:28	14699	18.741	7.493	17.3	94.88	0
2/16/2023 16:28	14700	18.76	7.49	17.295	94.9	0.01
2/16/2023 16:28	14701	18.728	7.49	17.293	94.92	0.01
2/16/2023 16:28	14702	18.746	7.49	17.295	94.93	0.01
2/16/2023 16:28	14703	18.79	7.491	17.296	94.95	0
2/16/2023 16:28	14704	18.751	7.492	17.299	94.97	0
2/16/2023 16:28	14705	18.75	7.49	17.294	94.98	0.01
2/16/2023 16:28	14706	18.75	7.493	17.301	95	0
2/16/2023 16:28	14707	18.754	7.492	17.299	95.02	0
2/16/2023 16:28	14708	18.759	7.492	17.3	95.03	0
2/16/2023 16:28	14709	18.727	7.489	17.292	95.05	0.01
2/16/2023 16:28	14710	18.738	7.49	17.295	95.07	0.01
2/16/2023 16:29	14711	18.765	7.49	17.295	95.08	0.01
2/16/2023 16:29	14712	18.758	7.49	17.295	95.1	0.01
2/16/2023 16:29	14713	18.746	7.49	17.294	95.12	0.01
2/16/2023 16:29	14714	18.75	7.491	17.296	95.13	0
2/16/2023 16:29	14715	18.756	7.49	17.295	95.15	0.01
2/16/2023 16:29	14716	18.765	7.492	17.298	95.17	0
2/16/2023 16:29	14717	18.744	7.491	17.296	95.18	0
2/16/2023 16:29	14718	18.737	7.491	17.297	95.2	0
2/16/2023 16:29	14719	18.767	7.492	17.299	95.22	0
2/16/2023 16:29	14720	18.75	7.49	17.295	95.23	0.01
2/16/2023 16:29	14721	18.776	7.492	17.298	95.25	0
2/16/2023 16:29	14722	18.762	7.491	17.296	95.27	0
2/16/2023 16:29	14723	18.751	7.491	17.296	95.28	0
2/16/2023 16:29	14724	18.757	7.493	17.301	95.3	0
2/16/2023 16:29	14725	18.766	7.494	17.303	95.32	0
2/16/2023 16:29	14726	18.753	7.491	17.297	95.33	0
2/16/2023 16:29	14727	18.744	7.491	17.297	95.35	0
2/16/2023 16:29	14728	18.75	7.493	17.302	95.37	0
2/16/2023 16:29	14729	18.765	7.494	17.303	95.38	0
2/16/2023 16:29	14730	18.769	7.492	17.298	95.4	0
2/16/2023 16:29	14731	18.76	7.492	17.298	95.42	0

2/16/2023 16:29	14732	18.75	7.491	17.297	95.43	0
2/16/2023 16:29	14733	18.745	7.492	17.299	95.45	0
2/16/2023 16:29	14734	18.745	7.493	17.302	95.47	0
2/16/2023 16:29	14735	18.75	7.491	17.296	95.48	0
2/16/2023 16:29	14736	18.75	7.491	17.297	95.5	0
2/16/2023 16:29	14737	18.734	7.491	17.295	95.52	0.01
2/16/2023 16:29	14738	18.739	7.491	17.297	95.53	0
2/16/2023 16:29	14739	18.749	7.492	17.299	95.55	0
2/16/2023 16:29	14740	18.743	7.491	17.297	95.57	0
2/16/2023 16:29	14741	18.769	7.492	17.299	95.58	0
2/16/2023 16:29	14742	18.756	7.493	17.3	95.6	0
2/16/2023 16:29	14743	18.737	7.491	17.296	95.62	0
2/16/2023 16:29	14744	18.756	7.49	17.294	95.63	0.01
2/16/2023 16:29	14745	18.733	7.492	17.298	95.65	0
2/16/2023 16:29	14746	18.763	7.491	17.296	95.67	0
2/16/2023 16:29	14747	18.776	7.491	17.297	95.68	0
2/16/2023 16:29	14748	18.74	7.491	17.297	95.7	0
2/16/2023 16:29	14749	18.769	7.491	17.296	95.72	0
2/16/2023 16:29	14750	18.769	7.492	17.299	95.73	0
2/16/2023 16:29	14751	18.736	7.489	17.292	95.75	0.01
2/16/2023 16:29	14752	18.749	7.491	17.296	95.77	0
2/16/2023 16:29	14753	18.747	7.492	17.298	95.78	0
2/16/2023 16:29	14754	18.764	7.492	17.299	95.8	0
2/16/2023 16:29	14755	18.769	7.491	17.297	95.82	0
2/16/2023 16:29	14756	18.762	7.49	17.295	95.83	0.01
2/16/2023 16:29	14757	18.748	7.491	17.297	95.85	0
2/16/2023 16:29	14758	18.735	7.49	17.295	95.87	0.01
2/16/2023 16:29	14759	18.74	7.49	17.295	95.88	0.01
2/16/2023 16:29	14760	18.753	7.491	17.298	95.9	0
2/16/2023 16:29	14761	18.755	7.493	17.3	95.92	0
2/16/2023 16:29	14762	18.75	7.492	17.299	95.93	0
2/16/2023 16:29	14763	18.752	7.491	17.296	95.95	0
2/16/2023 16:29	14764	18.75	7.493	17.302	95.97	0
2/16/2023 16:29	14765	18.76	7.493	17.302	95.98	0
2/16/2023 16:29	14766	18.75	7.49	17.295	96	0.01
2/16/2023 16:29	14767	18.756	7.492	17.3	96.02	0
2/16/2023 16:29	14768	18.751	7.491	17.297	96.03	0
2/16/2023 16:29	14769	18.729	7.491	17.297	96.05	0
2/16/2023 16:29	14770	18.737	7.491	17.295	96.07	0.01
2/16/2023 16:30	14771	18.737	7.49	17.295	96.08	0.01
2/16/2023 16:30	14772	18.782	7.491	17.297	96.1	0
2/16/2023 16:30	14773	18.764	7.49	17.294	96.12	0.01
2/16/2023 16:30	14774	18.757	7.491	17.296	96.13	0
2/16/2023 16:30	14775	18.763	7.491	17.296	96.15	0
2/16/2023 16:30	14776	18.75	7.49	17.295	96.17	0.01
2/16/2023 16:30	14777	18.742	7.49	17.295	96.18	0.01
2/16/2023 16:30	14778	18.736	7.49	17.295	96.2	0.01

2/16/2023 16:30	14779	18.77	7.492	17.298	96.22	0
2/16/2023 16:30	14780	18.74	7.49	17.293	96.23	0.01
2/16/2023 16:30	14781	18.742	7.49	17.294	96.25	0.01
2/16/2023 16:30	14782	18.732	7.492	17.298	96.27	0
2/16/2023 16:30	14783	18.75	7.493	17.3	96.28	0
2/16/2023 16:30	14784	18.764	7.493	17.3	96.3	0
2/16/2023 16:30	14785	18.741	7.491	17.297	96.32	0
2/16/2023 16:30	14786	18.764	7.492	17.299	96.33	0
2/16/2023 16:30	14787	18.75	7.491	17.295	96.35	0.01
2/16/2023 16:30	14788	18.754	7.49	17.293	96.37	0.01
2/16/2023 16:30	14789	18.745	7.492	17.299	96.38	0
2/16/2023 16:30	14790	18.776	7.491	17.297	96.4	0
2/16/2023 16:30	14791	18.749	7.492	17.298	96.42	0
2/16/2023 16:30	14792	18.755	7.491	17.297	96.43	0
2/16/2023 16:30	14793	18.743	7.491	17.297	96.45	0
2/16/2023 16:30	14794	18.728	7.492	17.299	96.47	0
2/16/2023 16:30	14795	18.74	7.49	17.294	96.48	0.01
2/16/2023 16:30	14796	18.759	7.491	17.297	96.5	0
2/16/2023 16:30	14797	18.758	7.492	17.299	96.52	0
2/16/2023 16:30	14798	18.735	7.49	17.294	96.53	0.01
2/16/2023 16:30	14799	18.758	7.493	17.3	96.55	0
2/16/2023 16:30	14800	18.758	7.493	17.301	96.57	0
2/16/2023 16:30	14801	18.751	7.489	17.293	96.58	0.01
2/16/2023 16:30	14802	18.757	7.49	17.294	96.6	0.01
2/16/2023 16:30	14803	18.732	7.49	17.295	96.62	0.01
2/16/2023 16:30	14804	18.754	7.491	17.296	96.63	0
2/16/2023 16:30	14805	18.753	7.491	17.298	96.65	0
2/16/2023 16:30	14806	18.755	7.492	17.298	96.67	0
2/16/2023 16:30	14807	18.749	7.491	17.296	96.68	0
2/16/2023 16:30	14808	18.753	7.49	17.294	96.7	0.01
2/16/2023 16:30	14809	18.756	7.491	17.296	96.72	0
2/16/2023 16:30	14810	18.733	7.492	17.298	96.73	0
2/16/2023 16:30	14811	18.751	7.489	17.292	96.75	0.01
2/16/2023 16:30	14812	18.743	7.491	17.296	96.77	0
2/16/2023 16:30	14813	18.757	7.49	17.294	96.78	0.01
2/16/2023 16:30	14814	18.756	7.491	17.297	96.8	0
2/16/2023 16:30	14815	18.747	7.492	17.299	96.82	0
2/16/2023 16:30	14816	18.738	7.491	17.296	96.83	0
2/16/2023 16:30	14817	18.777	7.489	17.291	96.85	0.01
2/16/2023 16:30	14818	18.739	7.491	17.296	96.87	0
2/16/2023 16:30	14819	18.744	7.493	17.3	96.88	0
2/16/2023 16:30	14820	18.772	7.49	17.295	96.9	0.01
2/16/2023 16:30	14821	18.766	7.492	17.299	96.92	0
2/16/2023 16:30	14822	18.75	7.493	17.301	96.93	0
2/16/2023 16:30	14823	18.75	7.49	17.294	96.95	0.01
2/16/2023 16:30	14824	18.783	7.492	17.299	96.97	0
2/16/2023 16:30	14825	18.745	7.492	17.3	96.98	0

2/16/2023 16:30	14826	18.763	7.491	17.297	97	0
2/16/2023 16:30	14827	18.769	7.492	17.3	97.02	0
2/16/2023 16:30	14828	18.751	7.49	17.295	97.03	0.01
2/16/2023 16:30	14829	18.742	7.49	17.295	97.05	0.01
2/16/2023 16:30	14830	18.726	7.489	17.293	97.07	0.01
2/16/2023 16:31	14831	18.761	7.491	17.297	97.08	0
2/16/2023 16:31	14832	18.737	7.489	17.292	97.1	0.01
2/16/2023 16:31	14833	18.753	7.49	17.295	97.12	0.01
2/16/2023 16:31	14834	18.758	7.492	17.299	97.13	0
2/16/2023 16:31	14835	18.749	7.491	17.297	97.15	0
2/16/2023 16:31	14836	18.743	7.489	17.291	97.17	0.01
2/16/2023 16:31	14837	18.761	7.491	17.297	97.18	0
2/16/2023 16:31	14838	18.727	7.491	17.296	97.2	0
2/16/2023 16:31	14839	18.756	7.49	17.295	97.22	0.01
2/16/2023 16:31	14840	18.737	7.492	17.299	97.23	0
2/16/2023 16:31	14841	18.746	7.49	17.295	97.25	0.01
2/16/2023 16:31	14842	18.748	7.493	17.3	97.27	0
2/16/2023 16:31	14843	18.748	7.492	17.298	97.28	0
2/16/2023 16:31	14844	18.769	7.493	17.3	97.3	0
2/16/2023 16:31	14845	18.751	7.491	17.296	97.32	0
2/16/2023 16:31	14846	18.768	7.49	17.294	97.33	0.01
2/16/2023 16:31	14847	18.75	7.49	17.295	97.35	0.01
2/16/2023 16:31	14848	18.756	7.49	17.294	97.37	0.01
2/16/2023 16:31	14849	18.753	7.49	17.295	97.38	0.01
2/16/2023 16:31	14850	18.748	7.49	17.293	97.4	0.01
2/16/2023 16:31	14851	18.753	7.49	17.295	97.42	0.01
2/16/2023 16:31	14852	18.748	7.492	17.299	97.43	0
2/16/2023 16:31	14853	18.756	7.49	17.295	97.45	0.01
2/16/2023 16:31	14854	18.749	7.489	17.292	97.47	0.01
2/16/2023 16:31	14855	18.765	7.49	17.295	97.48	0.01
2/16/2023 16:31	14856	18.745	7.491	17.297	97.5	0
2/16/2023 16:31	14857	18.749	7.491	17.297	97.52	0
2/16/2023 16:31	14858	18.745	7.494	17.304	97.53	0
2/16/2023 16:31	14859	18.748	7.492	17.298	97.55	0
2/16/2023 16:31	14860	18.765	7.493	17.301	97.57	0
2/16/2023 16:31	14861	18.745	7.489	17.293	97.58	0.01
2/16/2023 16:31	14862	18.761	7.492	17.299	97.6	0
2/16/2023 16:31	14863	18.739	7.488	17.29	97.62	0.01
2/16/2023 16:31	14864	18.743	7.49	17.295	97.63	0.01
2/16/2023 16:31	14865	18.749	7.49	17.295	97.65	0.01
2/16/2023 16:31	14866	18.757	7.49	17.295	97.67	0.01
2/16/2023 16:31	14867	18.731	7.491	17.296	97.68	0
2/16/2023 16:31	14868	18.773	7.489	17.293	97.7	0.01
2/16/2023 16:31	14869	18.748	7.49	17.294	97.72	0.01
2/16/2023 16:31	14870	18.765	7.492	17.298	97.73	0
2/16/2023 16:31	14871	18.758	7.49	17.294	97.75	0.01
2/16/2023 16:31	14872	18.748	7.492	17.299	97.77	0



2/16/2023 16:31	14873	18.765	7.492	17.298	97.78	0
2/16/2023 16:31	14874	18.751	7.493	17.301	97.8	0
2/16/2023 16:31	14875	18.74	7.49	17.294	97.82	0.01
2/16/2023 16:31	14876	18.751	7.492	17.298	97.83	0
2/16/2023 16:31	14877	18.758	7.493	17.301	97.85	0
2/16/2023 16:31	14878	18.758	7.491	17.296	97.87	0
2/16/2023 16:31	14879	18.771	7.492	17.298	97.88	0
2/16/2023 16:31	14880	18.739	7.491	17.296	97.9	0
2/16/2023 16:31	14881	18.746	7.49	17.294	97.92	0.01
2/16/2023 16:31	14882	18.752	7.49	17.295	97.93	0.01
2/16/2023 16:31	14883	18.745	7.492	17.299	97.95	0
2/16/2023 16:31	14884	18.741	7.492	17.298	97.97	0
2/16/2023 16:31	14885	18.748	7.491	17.296	97.98	0
2/16/2023 16:31	14886	18.792	7.49	17.294	98	0.01
2/16/2023 16:31	14887	18.765	7.491	17.296	98.02	0
2/16/2023 16:31	14888	18.742	7.49	17.295	98.03	0.01
2/16/2023 16:31	14889	18.754	7.491	17.298	98.05	0
2/16/2023 16:31	14890	18.729	7.492	17.299	98.07	0
2/16/2023 16:32	14891	18.758	7.492	17.298	98.08	0
2/16/2023 16:32	14892	18.75	7.49	17.295	98.1	0.01
2/16/2023 16:32	14893	18.772	7.491	17.296	98.12	0
2/16/2023 16:32	14894	18.78	7.491	17.297	98.13	0
2/16/2023 16:32	14895	18.756	7.491	17.296	98.15	0
2/16/2023 16:32	14896	18.776	7.491	17.296	98.17	0
2/16/2023 16:32	14897	18.747	7.492	17.3	98.18	0
2/16/2023 16:32	14898	18.753	7.492	17.3	98.2	0
2/16/2023 16:32	14899	18.76	7.492	17.298	98.22	0
2/16/2023 16:32	14900	18.745	7.492	17.298	98.23	0
2/16/2023 16:32	14901	18.755	7.492	17.299	98.25	0
2/16/2023 16:32	14902	18.753	7.495	17.305	98.27	0
2/16/2023 16:32	14903	18.753	7.491	17.296	98.28	0
2/16/2023 16:32	14904	18.753	7.491	17.297	98.3	0
2/16/2023 16:32	14905	18.748	7.492	17.299	98.32	0
2/16/2023 16:32	14906	18.764	7.492	17.3	98.33	0
2/16/2023 16:32	14907	18.751	7.491	17.297	98.35	0
2/16/2023 16:32	14908	18.775	7.491	17.297	98.37	0
2/16/2023 16:32	14909	18.761	7.493	17.3	98.38	0
2/16/2023 16:32	14910	18.743	7.491	17.296	98.4	0
2/16/2023 16:32	14911	18.732	7.49	17.295	98.42	0.01
2/16/2023 16:32	14912	18.744	7.492	17.298	98.43	0
2/16/2023 16:32	14913	18.753	7.492	17.299	98.45	0
2/16/2023 16:32	14914	18.749	7.491	17.296	98.47	0
2/16/2023 16:32	14915	18.745	7.491	17.296	98.48	0
2/16/2023 16:32	14916	18.761	7.488	17.29	98.5	0.01
2/16/2023 16:32	14917	18.768	7.491	17.297	98.52	0
2/16/2023 16:32	14918	18.745	7.492	17.299	98.53	0
2/16/2023 16:32	14919	18.754	7.493	17.302	98.55	0

2/16/2023 16:32	14920	18.761	7.491	17.296	98.57	0
2/16/2023 16:32	14921	18.748	7.49	17.293	98.58	0.01
2/16/2023 16:32	14922	18.74	7.489	17.293	98.6	0.01
2/16/2023 16:32	14923	18.741	7.49	17.295	98.62	0.01
2/16/2023 16:32	14924	18.733	7.489	17.291	98.63	0.01
2/16/2023 16:32	14925	18.739	7.491	17.297	98.65	0
2/16/2023 16:32	14926	18.73	7.492	17.298	98.67	0
2/16/2023 16:32	14927	18.763	7.49	17.295	98.68	0.01
2/16/2023 16:32	14928	18.767	7.49	17.294	98.7	0.01
2/16/2023 16:32	14929	18.755	7.488	17.29	98.72	0.01
2/16/2023 16:32	14930	18.765	7.491	17.296	98.73	0
2/16/2023 16:32	14931	18.765	7.491	17.297	98.75	0
2/16/2023 16:32	14932	18.766	7.491	17.297	98.77	0
2/16/2023 16:32	14933	18.766	7.489	17.291	98.78	0.01
2/16/2023 16:32	14934	18.771	7.49	17.294	98.8	0.01
2/16/2023 16:32	14935	18.735	7.491	17.296	98.82	0
2/16/2023 16:32	14936	18.765	7.491	17.297	98.83	0
2/16/2023 16:32	14937	18.761	7.488	17.29	98.85	0.01
2/16/2023 16:32	14938	18.745	7.49	17.294	98.87	0.01
2/16/2023 16:32	14939	18.774	7.491	17.296	98.88	0
2/16/2023 16:32	14940	18.751	7.49	17.294	98.9	0.01
2/16/2023 16:32	14941	18.766	7.49	17.294	98.92	0.01
2/16/2023 16:32	14942	18.748	7.492	17.299	98.93	0
2/16/2023 16:32	14943	18.755	7.49	17.295	98.95	0.01
2/16/2023 16:32	14944	18.761	7.491	17.296	98.97	0
2/16/2023 16:32	14945	18.753	7.491	17.297	98.98	0
2/16/2023 16:32	14946	18.748	7.492	17.3	99	0
2/16/2023 16:32	14947	18.746	7.492	17.298	99.02	0
2/16/2023 16:32	14948	18.752	7.491	17.296	99.03	0
2/16/2023 16:32	14949	18.765	7.49	17.293	99.05	0.01
2/16/2023 16:32	14950	18.743	7.491	17.297	99.07	0
2/16/2023 16:33	14951	18.774	7.493	17.301	99.08	0
2/16/2023 16:33	14952	18.75	7.491	17.297	99.1	0
2/16/2023 16:33	14953	18.753	7.49	17.293	99.12	0.01
2/16/2023 16:33	14954	18.733	7.492	17.299	99.13	0
2/16/2023 16:33	14955	18.742	7.491	17.297	99.15	0
2/16/2023 16:33	14956	18.761	7.491	17.296	99.17	0
2/16/2023 16:33	14957	18.753	7.49	17.294	99.18	0.01
2/16/2023 16:33	14958	18.732	7.491	17.296	99.2	0
2/16/2023 16:33	14959	18.748	7.488	17.29	99.22	0.01
2/16/2023 16:33	14960	18.755	7.491	17.297	99.23	0
2/16/2023 16:33	14961	18.753	7.49	17.295	99.25	0.01
2/16/2023 16:33	14962	18.746	7.492	17.3	99.27	0
2/16/2023 16:33	14963	18.747	7.49	17.294	99.28	0.01
2/16/2023 16:33	14964	18.753	7.491	17.297	99.3	0
2/16/2023 16:33	14965	18.769	7.49	17.295	99.32	0.01
2/16/2023 16:33	14966	18.753	7.489	17.292	99.33	0.01

2/16/2023 16:33	14967	18.76	7.491	17.296	99.35	0
2/16/2023 16:33	14968	18.755	7.49	17.295	99.37	0.01
2/16/2023 16:33	14969	18.73	7.49	17.295	99.38	0.01
2/16/2023 16:33	14970	18.744	7.491	17.297	99.4	0
2/16/2023 16:33	14971	18.744	7.492	17.299	99.42	0
2/16/2023 16:33	14972	18.76	7.49	17.295	99.43	0.01
2/16/2023 16:33	14973	18.732	7.491	17.296	99.45	0
2/16/2023 16:33	14974	18.763	7.492	17.298	99.47	0
2/16/2023 16:33	14975	18.756	7.492	17.299	99.48	0
2/16/2023 16:33	14976	18.735	7.492	17.299	99.5	0
2/16/2023 16:33	14977	18.753	7.491	17.296	99.52	0
2/16/2023 16:33	14978	18.745	7.49	17.295	99.53	0.01
2/16/2023 16:33	14979	18.763	7.491	17.296	99.55	0
2/16/2023 16:33	14980	18.745	7.492	17.298	99.57	0
2/16/2023 16:33	14981	18.756	7.492	17.298	99.58	0
2/16/2023 16:33	14982	18.754	7.49	17.293	99.6	0.01
2/16/2023 16:33	14983	18.735	7.491	17.296	99.62	0
2/16/2023 16:33	14984	18.756	7.494	17.303	99.63	0
2/16/2023 16:33	14985	18.735	7.49	17.295	99.65	0.01
2/16/2023 16:33	14986	18.756	7.491	17.297	99.67	0
2/16/2023 16:33	14987	18.753	7.492	17.299	99.68	0
2/16/2023 16:33	14988	18.772	7.49	17.295	99.7	0.01
2/16/2023 16:33	14989	18.772	7.49	17.294	99.72	0.01
2/16/2023 16:33	14990	18.737	7.49	17.295	99.73	0.01
2/16/2023 16:33	14991	18.739	7.491	17.296	99.75	0
2/16/2023 16:33	14992	18.749	7.491	17.296	99.77	0
2/16/2023 16:33	14993	18.765	7.491	17.297	99.78	0
2/16/2023 16:33	14994	18.752	7.493	17.3	99.8	0
2/16/2023 16:33	14995	18.763	7.491	17.298	99.82	0
2/16/2023 16:33	14996	18.757	7.492	17.3	99.83	0
2/16/2023 16:33	14997	18.761	7.492	17.299	99.85	0
2/16/2023 16:33	14998	18.761	7.49	17.295	99.87	0.01
2/16/2023 16:33	14999	18.749	7.493	17.301	99.88	0
2/16/2023 16:33	15000	18.753	7.491	17.296	99.9	0
2/16/2023 16:33	15001	18.753	7.492	17.3	99.92	0
2/16/2023 16:33	15002	18.753	7.488	17.29	99.93	0.01
2/16/2023 16:33	15003	18.749	7.491	17.297	99.95	0
2/16/2023 16:33	15004	18.763	7.491	17.296	99.97	0
2/16/2023 16:33	15005	18.773	7.49	17.294	99.98	0.01
2/16/2023 16:33	15006	18.739	7.491	17.296	100	0
2/16/2023 16:33	15007	18.739	7.489	17.293	100.02	0.01
2/16/2023 16:33	15008	18.756	7.49	17.295	100.03	0.01
2/16/2023 16:33	15009	18.735	7.491	17.296	100.05	0
2/16/2023 16:33	15010	18.732	7.491	17.297	100.07	0
2/16/2023 16:34	15011	18.753	7.493	17.301	100.08	0
2/16/2023 16:34	15012	18.756	7.491	17.296	100.1	0
2/16/2023 16:34	15013	18.752	7.491	17.298	100.12	0

2/16/2023 16:34	15014	18.747	7.491	17.296	100.13	0
2/16/2023 16:34	15015	18.727	7.49	17.294	100.15	0.01
2/16/2023 16:34	15016	18.753	7.49	17.293	100.17	0.01
2/16/2023 16:34	15017	18.753	7.491	17.296	100.18	0
2/16/2023 16:34	15018	18.751	7.492	17.299	100.2	0
2/16/2023 16:34	15019	18.756	7.49	17.294	100.22	0.01
2/16/2023 16:34	15020	18.742	7.491	17.297	100.23	0
2/16/2023 16:34	15021	18.771	7.49	17.294	100.25	0.01
2/16/2023 16:34	15022	18.745	7.491	17.296	100.27	0
2/16/2023 16:34	15023	18.745	7.492	17.298	100.28	0
2/16/2023 16:34	15024	18.763	7.492	17.298	100.3	0
2/16/2023 16:34	15025	18.766	7.49	17.293	100.32	0.01
2/16/2023 16:34	15026	18.764	7.491	17.297	100.33	0
2/16/2023 16:34	15027	18.75	7.492	17.3	100.35	0
2/16/2023 16:34	15028	18.755	7.491	17.296	100.37	0
2/16/2023 16:34	15029	18.727	7.491	17.296	100.38	0
2/16/2023 16:34	15030	18.738	7.493	17.3	100.4	0
2/16/2023 16:34	15031	18.761	7.492	17.299	100.42	0
2/16/2023 16:34	15032	18.753	7.49	17.295	100.43	0.01
2/16/2023 16:34	15033	18.748	7.491	17.296	100.45	0
2/16/2023 16:34	15034	18.779	7.489	17.291	100.47	0.01
2/16/2023 16:34	15035	18.733	7.491	17.297	100.48	0
2/16/2023 16:34	15036	18.753	7.49	17.294	100.5	0.01
2/16/2023 16:34	15037	18.732	7.491	17.297	100.52	0
2/16/2023 16:34	15038	18.742	7.49	17.295	100.53	0.01
2/16/2023 16:34	15039	18.766	7.491	17.295	100.55	0.01
2/16/2023 16:34	15040	18.768	7.493	17.302	100.57	0
2/16/2023 16:34	15041	18.763	7.493	17.3	100.58	0
2/16/2023 16:34	15042	18.765	7.492	17.299	100.6	0
2/16/2023 16:34	15043	18.74	7.492	17.3	100.62	0
2/16/2023 16:34	15044	18.747	7.491	17.296	100.63	0
2/16/2023 16:34	15045	18.75	7.491	17.295	100.65	0.01
2/16/2023 16:34	15046	18.724	7.492	17.298	100.67	0
2/16/2023 16:34	15047	18.743	7.491	17.297	100.68	0
2/16/2023 16:34	15048	18.744	7.493	17.302	100.7	0
2/16/2023 16:34	15049	18.753	7.492	17.299	100.72	0
2/16/2023 16:34	15050	18.748	7.491	17.297	100.73	0
2/16/2023 16:34	15051	18.771	7.491	17.295	100.75	0.01
2/16/2023 16:34	15052	18.751	7.492	17.298	100.77	0
2/16/2023 16:34	15053	18.771	7.493	17.3	100.78	0
2/16/2023 16:34	15054	18.748	7.491	17.296	100.8	0
2/16/2023 16:34	15055	18.761	7.493	17.3	100.82	0
2/16/2023 16:34	15056	18.771	7.492	17.3	100.83	0
2/16/2023 16:34	15057	18.741	7.49	17.295	100.85	0.01
2/16/2023 16:34	15058	18.747	7.49	17.295	100.87	0.01
2/16/2023 16:34	15059	18.753	7.489	17.292	100.88	0.01
2/16/2023 16:34	15060	18.762	7.49	17.295	100.9	0.01

2/16/2023 16:34	15061	18.751	7.489	17.291	100.92	0.01
2/16/2023 16:34	15062	18.753	7.491	17.296	100.93	0
2/16/2023 16:34	15063	18.741	7.49	17.295	100.95	0.01
2/16/2023 16:34	15064	18.753	7.49	17.293	100.97	0.01
2/16/2023 16:34	15065	18.759	7.49	17.294	100.98	0.01
2/16/2023 16:34	15066	18.769	7.49	17.294	101	0.01
2/16/2023 16:34	15067	18.734	7.493	17.3	101.02	0
2/16/2023 16:34	15068	18.761	7.492	17.298	101.03	0
2/16/2023 16:34	15069	18.754	7.493	17.3	101.05	0
2/16/2023 16:34	15070	18.748	7.492	17.298	101.07	0
2/16/2023 16:35	15071	18.772	7.493	17.301	101.08	0
2/16/2023 16:35	15072	18.75	7.49	17.295	101.1	0.01
2/16/2023 16:35	15073	18.75	7.491	17.297	101.12	0
2/16/2023 16:35	15074	18.754	7.491	17.297	101.13	0
2/16/2023 16:35	15075	18.737	7.491	17.297	101.15	0
2/16/2023 16:35	15076	18.745	7.491	17.296	101.17	0
2/16/2023 16:35	15077	18.751	7.492	17.3	101.18	0
2/16/2023 16:35	15078	18.745	7.491	17.296	101.2	0
2/16/2023 16:35	15079	18.758	7.49	17.293	101.22	0.01
2/16/2023 16:35	15080	18.74	7.493	17.302	101.23	0
2/16/2023 16:35	15081	18.757	7.489	17.292	101.25	0.01
2/16/2023 16:35	15082	18.759	7.492	17.298	101.27	0
2/16/2023 16:35	15083	18.738	7.491	17.298	101.28	0
2/16/2023 16:35	15084	18.753	7.491	17.297	101.3	0
2/16/2023 16:35	15085	18.743	7.489	17.292	101.32	0.01
2/16/2023 16:35	15086	18.772	7.491	17.297	101.33	0
2/16/2023 16:35	15087	18.768	7.489	17.292	101.35	0.01
2/16/2023 16:35	15088	18.753	7.489	17.292	101.37	0.01
2/16/2023 16:35	15089	18.753	7.49	17.294	101.38	0.01
2/16/2023 16:35	15090	18.763	7.491	17.296	101.4	0
2/16/2023 16:35	15091	18.735	7.491	17.296	101.42	0
2/16/2023 16:35	15092	18.761	7.492	17.299	101.43	0
2/16/2023 16:35	15093	18.75	7.491	17.295	101.45	0.01
2/16/2023 16:35	15094	18.776	7.49	17.295	101.47	0.01
2/16/2023 16:35	15095	18.746	7.49	17.293	101.48	0.01
2/16/2023 16:35	15096	18.755	7.491	17.297	101.5	0
2/16/2023 16:35	15097	18.752	7.49	17.294	101.52	0.01
2/16/2023 16:35	15098	18.734	7.491	17.297	101.53	0
2/16/2023 16:35	15099	18.747	7.492	17.3	101.55	0
2/16/2023 16:35	15100	18.77	7.491	17.297	101.57	0
2/16/2023 16:35	15101	18.756	7.491	17.297	101.58	0
2/16/2023 16:35	15102	18.74	7.49	17.295	101.6	0.01
2/16/2023 16:35	15103	18.752	7.49	17.293	101.62	0.01
2/16/2023 16:35	15104	18.756	7.491	17.297	101.63	0
2/16/2023 16:35	15105	18.748	7.489	17.292	101.65	0.01
2/16/2023 16:35	15106	18.746	7.489	17.292	101.67	0.01
2/16/2023 16:35	15107	18.748	7.492	17.299	101.68	0

2/16/2023 16:35	15108	18.765	7.49	17.295	101.7	0.01
2/16/2023 16:35	15109	18.744	7.491	17.296	101.72	0
2/16/2023 16:35	15110	18.74	7.492	17.298	101.73	0
2/16/2023 16:35	15111	18.739	7.492	17.3	101.75	0
2/16/2023 16:35	15112	18.747	7.491	17.296	101.77	0
2/16/2023 16:35	15113	18.769	7.49	17.293	101.78	0.01
2/16/2023 16:35	15114	18.748	7.49	17.293	101.8	0.01
2/16/2023 16:35	15115	18.741	7.492	17.299	101.82	0
2/16/2023 16:35	15116	18.73	7.492	17.298	101.83	0
2/16/2023 16:35	15117	18.756	7.492	17.298	101.85	0
2/16/2023 16:35	15118	18.743	7.492	17.298	101.87	0
2/16/2023 16:35	15119	18.751	7.49	17.293	101.88	0.01
2/16/2023 16:35	15120	18.761	7.49	17.293	101.9	0.01
2/16/2023 16:35	15121	18.761	7.492	17.3	101.92	0
2/16/2023 16:35	15122	18.744	7.49	17.294	101.93	0.01
2/16/2023 16:35	15123	18.759	7.491	17.297	101.95	0
2/16/2023 16:35	15124	18.743	7.49	17.295	101.97	0.01
2/16/2023 16:35	15125	18.772	7.491	17.296	101.98	0
2/16/2023 16:35	15126	18.747	7.491	17.296	102	0
2/16/2023 16:35	15127	18.755	7.49	17.295	102.02	0.01
2/16/2023 16:35	15128	18.763	7.491	17.296	102.03	0
2/16/2023 16:35	15129	18.746	7.491	17.295	102.05	0.01
2/16/2023 16:35	15130	18.766	7.491	17.297	102.07	0
2/16/2023 16:36	15131	18.734	7.491	17.296	102.08	0
2/16/2023 16:36	15132	18.746	7.493	17.3	102.1	0
2/16/2023 16:36	15133	18.74	7.49	17.294	102.12	0.01
2/16/2023 16:36	15134	18.745	7.491	17.297	102.13	0
2/16/2023 16:36	15135	18.756	7.489	17.292	102.15	0.01
2/16/2023 16:36	15136	18.747	7.49	17.295	102.17	0.01
2/16/2023 16:36	15137	18.753	7.492	17.3	102.18	0
2/16/2023 16:36	15138	18.763	7.49	17.294	102.2	0.01
2/16/2023 16:36	15139	18.768	7.49	17.293	102.22	0.01
2/16/2023 16:36	15140	18.753	7.491	17.297	102.23	0
2/16/2023 16:36	15141	18.759	7.492	17.299	102.25	0
2/16/2023 16:36	15142	18.748	7.493	17.302	102.27	0
2/16/2023 16:36	15143	18.74	7.491	17.298	102.28	0
2/16/2023 16:36	15144	18.764	7.49	17.294	102.3	0.01
2/16/2023 16:36	15145	18.755	7.491	17.296	102.32	0
2/16/2023 16:36	15146	18.75	7.492	17.299	102.33	0
2/16/2023 16:36	15147	18.728	7.491	17.297	102.35	0
2/16/2023 16:36	15148	18.74	7.492	17.298	102.37	0
2/16/2023 16:36	15149	18.756	7.492	17.298	102.38	0
2/16/2023 16:36	15150	18.739	7.489	17.292	102.4	0.01
2/16/2023 16:36	15151	18.761	7.491	17.296	102.42	0
2/16/2023 16:36	15152	18.742	7.491	17.297	102.43	0
2/16/2023 16:36	15153	18.741	7.491	17.297	102.45	0
2/16/2023 16:36	15154	18.764	7.491	17.295	102.47	0.01

2/16/2023 16:36	15155	18.764	7.488	17.29	102.48	0.01
2/16/2023 16:36	15156	18.74	7.491	17.297	102.5	0
2/16/2023 16:36	15157	18.735	7.491	17.296	102.52	0
2/16/2023 16:36	15158	18.735	7.49	17.294	102.53	0.01
2/16/2023 16:36	15159	18.755	7.492	17.298	102.55	0
2/16/2023 16:36	15160	18.73	7.492	17.298	102.57	0
2/16/2023 16:36	15161	18.761	7.489	17.292	102.58	0.01
2/16/2023 16:36	15162	18.749	7.492	17.298	102.6	0
2/16/2023 16:36	15163	18.739	7.49	17.294	102.62	0.01
2/16/2023 16:36	15164	18.751	7.492	17.298	102.63	0
2/16/2023 16:36	15165	18.747	7.489	17.292	102.65	0.01
2/16/2023 16:36	15166	18.757	7.492	17.298	102.67	0
2/16/2023 16:36	15167	18.774	7.492	17.298	102.68	0
2/16/2023 16:36	15168	18.765	7.49	17.294	102.7	0.01
2/16/2023 16:36	15169	18.759	7.49	17.294	102.72	0.01
2/16/2023 16:36	15170	18.749	7.49	17.294	102.73	0.01
2/16/2023 16:36	15171	18.748	7.49	17.294	102.75	0.01
2/16/2023 16:36	15172	18.743	7.49	17.294	102.77	0.01
2/16/2023 16:36	15173	18.75	7.489	17.292	102.78	0.01
2/16/2023 16:36	15174	18.755	7.493	17.301	102.8	0
2/16/2023 16:36	15175	18.74	7.492	17.299	102.82	0
2/16/2023 16:36	15176	18.77	7.491	17.297	102.83	0
2/16/2023 16:36	15177	18.75	7.492	17.299	102.85	0
2/16/2023 16:36	15178	18.748	7.492	17.298	102.87	0
2/16/2023 16:36	15179	18.756	7.492	17.298	102.88	0
2/16/2023 16:36	15180	18.735	7.494	17.303	102.9	0
2/16/2023 16:36	15181	18.765	7.49	17.294	102.92	0.01
2/16/2023 16:36	15182	18.766	7.49	17.295	102.93	0.01
2/16/2023 16:36	15183	18.763	7.492	17.299	102.95	0
2/16/2023 16:36	15184	18.764	7.492	17.299	102.97	0
2/16/2023 16:36	15185	18.749	7.492	17.299	102.98	0
2/16/2023 16:36	15186	18.765	7.491	17.296	103	0
2/16/2023 16:36	15187	18.743	7.49	17.294	103.02	0.01
2/16/2023 16:36	15188	18.758	7.492	17.298	103.03	0
2/16/2023 16:36	15189	18.738	7.492	17.299	103.05	0
2/16/2023 16:36	15190	18.76	7.491	17.296	103.07	0
2/16/2023 16:37	15191	18.75	7.491	17.297	103.08	0
2/16/2023 16:37	15192	18.758	7.492	17.3	103.1	0
2/16/2023 16:37	15193	18.764	7.49	17.294	103.12	0.01
2/16/2023 16:37	15194	18.766	7.491	17.297	103.13	0
2/16/2023 16:37	15195	18.753	7.492	17.298	103.15	0
2/16/2023 16:37	15196	18.763	7.494	17.303	103.17	0
2/16/2023 16:37	15197	18.766	7.49	17.294	103.18	0.01
2/16/2023 16:37	15198	18.756	7.491	17.296	103.2	0
2/16/2023 16:37	15199	18.748	7.491	17.296	103.22	0
2/16/2023 16:37	15200	18.732	7.49	17.294	103.23	0.01
2/16/2023 16:37	15201	18.75	7.492	17.298	103.25	0

2/16/2023 16:37	15202	18.74	7.491	17.296	103.27	0
2/16/2023 16:37	15203	18.749	7.491	17.297	103.28	0
2/16/2023 16:37	15204	18.767	7.489	17.291	103.3	0.01
2/16/2023 16:37	15205	18.737	7.49	17.294	103.32	0.01
2/16/2023 16:37	15206	18.752	7.492	17.299	103.33	0
2/16/2023 16:37	15207	18.785	7.49	17.293	103.35	0.01
2/16/2023 16:37	15208	18.737	7.488	17.289	103.37	0.01
2/16/2023 16:37	15209	18.758	7.491	17.298	103.38	0
2/16/2023 16:37	15210	18.756	7.493	17.301	103.4	0
2/16/2023 16:37	15211	18.759	7.492	17.299	103.42	0
2/16/2023 16:37	15212	18.764	7.49	17.293	103.43	0.01
2/16/2023 16:37	15213	18.78	7.491	17.296	103.45	0
2/16/2023 16:37	15214	18.748	7.491	17.297	103.47	0
2/16/2023 16:37	15215	18.755	7.492	17.3	103.48	0
2/16/2023 16:37	15216	18.772	7.492	17.298	103.5	0
2/16/2023 16:37	15217	18.753	7.491	17.296	103.52	0
2/16/2023 16:37	15218	18.743	7.492	17.299	103.53	0
2/16/2023 16:37	15219	18.745	7.492	17.298	103.55	0
2/16/2023 16:37	15220	18.756	7.491	17.298	103.57	0
2/16/2023 16:37	15221	18.756	7.489	17.292	103.58	0.01
2/16/2023 16:37	15222	18.76	7.492	17.3	103.6	0
2/16/2023 16:37	15223	18.746	7.492	17.298	103.62	0
2/16/2023 16:37	15224	18.749	7.491	17.296	103.63	0
2/16/2023 16:37	15225	18.763	7.491	17.298	103.65	0
2/16/2023 16:37	15226	18.749	7.493	17.302	103.67	0
2/16/2023 16:37	15227	18.753	7.491	17.297	103.68	0
2/16/2023 16:37	15228	18.748	7.49	17.294	103.7	0.01
2/16/2023 16:37	15229	18.75	7.492	17.299	103.72	0
2/16/2023 16:37	15230	18.747	7.491	17.297	103.73	0
2/16/2023 16:37	15231	18.775	7.49	17.295	103.75	0.01
2/16/2023 16:37	15232	18.756	7.49	17.295	103.77	0.01
2/16/2023 16:37	15233	18.75	7.491	17.297	103.78	0
2/16/2023 16:37	15234	18.753	7.492	17.298	103.8	0
2/16/2023 16:37	15235	18.771	7.49	17.294	103.82	0.01
2/16/2023 16:37	15236	18.77	7.494	17.302	103.83	0
2/16/2023 16:37	15237	18.745	7.491	17.296	103.85	0
2/16/2023 16:37	15238	18.732	7.491	17.296	103.87	0
2/16/2023 16:37	15239	18.747	7.492	17.299	103.88	0
2/16/2023 16:37	15240	18.766	7.491	17.297	103.9	0
2/16/2023 16:37	15241	18.75	7.492	17.298	103.92	0
2/16/2023 16:37	15242	18.782	7.491	17.296	103.93	0
2/16/2023 16:37	15243	18.769	7.489	17.292	103.95	0.01
2/16/2023 16:37	15244	18.743	7.49	17.295	103.97	0.01
2/16/2023 16:37	15245	18.738	7.49	17.294	103.98	0.01
2/16/2023 16:37	15246	18.74	7.493	17.301	104	0
2/16/2023 16:37	15247	18.758	7.492	17.299	104.02	0
2/16/2023 16:37	15248	18.755	7.491	17.297	104.03	0



2/16/2023 16:37	15249	18.771	7.49	17.295	104.05	0.01
2/16/2023 16:37	15250	18.751	7.49	17.295	104.07	0.01
2/16/2023 16:38	15251	18.751	7.489	17.293	104.08	0.01
2/16/2023 16:38	15252	18.737	7.49	17.293	104.1	0.01
2/16/2023 16:38	15253	18.759	7.492	17.298	104.12	0
2/16/2023 16:38	15254	18.762	7.493	17.302	104.13	0
2/16/2023 16:38	15255	18.753	7.491	17.296	104.15	0
2/16/2023 16:38	15256	18.771	7.492	17.299	104.17	0
2/16/2023 16:38	15257	18.761	7.493	17.301	104.18	0
2/16/2023 16:38	15258	18.732	7.491	17.297	104.2	0
2/16/2023 16:38	15259	18.761	7.492	17.298	104.22	0
2/16/2023 16:38	15260	18.776	7.49	17.294	104.23	0.01
2/16/2023 16:38	15261	18.761	7.49	17.295	104.25	0.01
2/16/2023 16:38	15262	18.745	7.491	17.296	104.27	0
2/16/2023 16:38	15263	18.764	7.49	17.293	104.28	0.01
2/16/2023 16:38	15264	18.761	7.489	17.292	104.3	0.01
2/16/2023 16:38	15265	18.732	7.49	17.295	104.32	0.01
2/16/2023 16:38	15266	18.722	7.495	17.305	104.33	0
2/16/2023 16:38	15267	18.736	7.49	17.295	104.35	0.01
2/16/2023 16:38	15268	18.758	7.492	17.298	104.37	0
2/16/2023 16:38	15269	18.758	7.492	17.298	104.38	0
2/16/2023 16:38	15270	18.737	7.491	17.296	104.4	0
2/16/2023 16:38	15271	18.737	7.491	17.297	104.42	0
2/16/2023 16:38	15272	18.756	7.491	17.298	104.43	0
2/16/2023 16:38	15273	18.74	7.495	17.305	104.45	0
2/16/2023 16:38	15274	18.766	7.49	17.293	104.47	0.01
2/16/2023 16:38	15275	18.756	7.491	17.296	104.48	0
2/16/2023 16:38	15276	18.743	7.49	17.294	104.5	0.01
2/16/2023 16:38	15277	18.779	7.489	17.291	104.52	0.01
2/16/2023 16:38	15278	18.75	7.491	17.296	104.53	0
2/16/2023 16:38	15279	18.758	7.491	17.297	104.55	0
2/16/2023 16:38	15280	18.735	7.49	17.295	104.57	0.01
2/16/2023 16:38	15281	18.728	7.492	17.299	104.58	0
2/16/2023 16:38	15282	18.753	7.49	17.293	104.6	0.01
2/16/2023 16:38	15283	18.737	7.491	17.296	104.62	0
2/16/2023 16:38	15284	18.773	7.49	17.294	104.63	0.01
2/16/2023 16:38	15285	18.752	7.489	17.293	104.65	0.01
2/16/2023 16:38	15286	18.758	7.491	17.296	104.67	0
2/16/2023 16:38	15287	18.745	7.491	17.296	104.68	0
2/16/2023 16:38	15288	18.745	7.49	17.293	104.7	0.01
2/16/2023 16:38	15289	18.764	7.49	17.295	104.72	0.01
2/16/2023 16:38	15290	18.734	7.49	17.293	104.73	0.01
2/16/2023 16:38	15291	18.744	7.493	17.302	104.75	0
2/16/2023 16:38	15292	18.758	7.491	17.297	104.77	0
2/16/2023 16:38	15293	18.752	7.491	17.296	104.78	0
2/16/2023 16:38	15294	18.758	7.492	17.298	104.8	0
2/16/2023 16:38	15295	18.753	7.49	17.293	104.82	0.01

2/16/2023 16:38	15296	18.779	7.492	17.298	104.83	0
2/16/2023 16:38	15297	18.764	7.491	17.295	104.85	0.01
2/16/2023 16:38	15298	18.733	7.491	17.296	104.87	0
2/16/2023 16:38	15299	18.74	7.491	17.297	104.88	0
2/16/2023 16:38	15300	18.747	7.492	17.299	104.9	0
2/16/2023 16:38	15301	18.727	7.49	17.294	104.92	0.01
2/16/2023 16:38	15302	18.756	7.493	17.3	104.93	0
2/16/2023 16:38	15303	18.766	7.491	17.296	104.95	0
2/16/2023 16:38	15304	18.737	7.493	17.301	104.97	0
2/16/2023 16:38	15305	18.761	7.491	17.296	104.98	0
2/16/2023 16:38	15306	18.741	7.491	17.296	105	0
2/16/2023 16:38	15307	18.758	7.492	17.3	105.02	0
2/16/2023 16:38	15308	18.741	7.493	17.3	105.03	0
2/16/2023 16:38	15309	18.75	7.489	17.293	105.05	0.01
2/16/2023 16:38	15310	18.753	7.491	17.296	105.07	0
2/16/2023 16:39	15311	18.75	7.491	17.296	105.08	0
2/16/2023 16:39	15312	18.758	7.493	17.3	105.1	0
2/16/2023 16:39	15313	18.743	7.49	17.295	105.12	0.01
2/16/2023 16:39	15314	18.74	7.489	17.292	105.13	0.01
2/16/2023 16:39	15315	18.752	7.491	17.297	105.15	0
2/16/2023 16:39	15316	18.747	7.49	17.295	105.17	0.01
2/16/2023 16:39	15317	18.779	7.49	17.295	105.18	0.01
2/16/2023 16:39	15318	18.743	7.492	17.3	105.2	0
2/16/2023 16:39	15319	18.753	7.49	17.295	105.22	0.01
2/16/2023 16:39	15320	18.761	7.492	17.299	105.23	0
2/16/2023 16:39	15321	18.761	7.49	17.293	105.25	0.01
2/16/2023 16:39	15322	18.749	7.492	17.298	105.27	0
2/16/2023 16:39	15323	18.748	7.49	17.294	105.28	0.01
2/16/2023 16:39	15324	18.74	7.492	17.298	105.3	0
2/16/2023 16:39	15325	18.761	7.492	17.299	105.32	0
2/16/2023 16:39	15326	18.76	7.491	17.296	105.33	0
2/16/2023 16:39	15327	18.76	7.493	17.302	105.35	0
2/16/2023 16:39	15328	18.757	7.492	17.298	105.37	0
2/16/2023 16:39	15329	18.732	7.49	17.294	105.38	0.01
2/16/2023 16:39	15330	18.758	7.491	17.296	105.4	0
2/16/2023 16:39	15331	18.756	7.491	17.297	105.42	0
2/16/2023 16:39	15332	18.758	7.491	17.298	105.43	0
2/16/2023 16:39	15333	18.763	7.491	17.296	105.45	0
2/16/2023 16:39	15334	18.749	7.491	17.296	105.47	0
2/16/2023 16:39	15335	18.754	7.491	17.296	105.48	0
2/16/2023 16:39	15336	18.751	7.492	17.298	105.5	0
2/16/2023 16:39	15337	18.75	7.49	17.294	105.52	0.01
2/16/2023 16:39	15338	18.76	7.493	17.301	105.53	0
2/16/2023 16:39	15339	18.742	7.491	17.296	105.55	0
2/16/2023 16:39	15340	18.75	7.491	17.297	105.57	0
2/16/2023 16:39	15341	18.741	7.492	17.299	105.58	0
2/16/2023 16:39	15342	18.737	7.491	17.296	105.6	0

2/16/2023 16:39	15343	18.745	7.491	17.297	105.62	0
2/16/2023 16:39	15344	18.758	7.492	17.298	105.63	0
2/16/2023 16:39	15345	18.733	7.491	17.297	105.65	0
2/16/2023 16:39	15346	18.764	7.49	17.295	105.67	0.01
2/16/2023 16:39	15347	18.742	7.494	17.303	105.68	0
2/16/2023 16:39	15348	18.779	7.492	17.299	105.7	0
2/16/2023 16:39	15349	18.73	7.492	17.298	105.72	0
2/16/2023 16:39	15350	18.766	7.491	17.298	105.73	0
2/16/2023 16:39	15351	18.766	7.493	17.302	105.75	0
2/16/2023 16:39	15352	18.753	7.491	17.296	105.77	0
2/16/2023 16:39	15353	18.735	7.493	17.3	105.78	0
2/16/2023 16:39	15354	18.78	7.492	17.298	105.8	0
2/16/2023 16:39	15355	18.761	7.49	17.295	105.82	0.01
2/16/2023 16:39	15356	18.752	7.491	17.296	105.83	0
2/16/2023 16:39	15357	18.731	7.494	17.302	105.85	0
2/16/2023 16:39	15358	18.743	7.491	17.296	105.87	0
2/16/2023 16:39	15359	18.727	7.49	17.293	105.88	0.01
2/16/2023 16:39	15360	18.748	7.49	17.293	105.9	0.01
2/16/2023 16:39	15361	18.756	7.493	17.301	105.92	0
2/16/2023 16:39	15362	18.744	7.491	17.297	105.93	0
2/16/2023 16:39	15363	18.743	7.489	17.292	105.95	0.01
2/16/2023 16:39	15364	18.714	7.491	17.297	105.97	0
2/16/2023 16:39	15365	18.758	7.492	17.299	105.98	0
2/16/2023 16:39	15366	18.749	7.493	17.3	106	0
2/16/2023 16:39	15367	18.743	7.49	17.295	106.02	0.01
2/16/2023 16:39	15368	18.766	7.492	17.299	106.03	0
2/16/2023 16:39	15369	18.76	7.49	17.294	106.05	0.01
2/16/2023 16:39	15370	18.762	7.491	17.296	106.07	0
2/16/2023 16:40	15371	18.748	7.491	17.297	106.08	0
2/16/2023 16:40	15372	18.755	7.489	17.293	106.1	0.01
2/16/2023 16:40	15373	18.756	7.49	17.295	106.12	0.01
2/16/2023 16:40	15374	18.747	7.488	17.291	106.13	0.01
2/16/2023 16:40	15375	18.774	7.491	17.297	106.15	0
2/16/2023 16:40	15376	18.742	7.49	17.294	106.17	0.01
2/16/2023 16:40	15377	18.753	7.492	17.298	106.18	0
2/16/2023 16:40	15378	18.747	7.491	17.297	106.2	0
2/16/2023 16:40	15379	18.762	7.49	17.293	106.22	0.01
2/16/2023 16:40	15380	18.766	7.49	17.295	106.23	0.01
2/16/2023 16:40	15381	18.735	7.488	17.29	106.25	0.01
2/16/2023 16:40	15382	18.743	7.493	17.301	106.27	0
2/16/2023 16:40	15383	18.755	7.49	17.294	106.28	0.01
2/16/2023 16:40	15384	18.756	7.493	17.3	106.3	0
2/16/2023 16:40	15385	18.758	7.492	17.299	106.32	0
2/16/2023 16:40	15386	18.759	7.49	17.293	106.33	0.01
2/16/2023 16:40	15387	18.75	7.49	17.293	106.35	0.01
2/16/2023 16:40	15388	18.75	7.49	17.294	106.37	0.01
2/16/2023 16:40	15389	18.766	7.492	17.298	106.38	0

2/16/2023 16:40	15390	18.748	7.49	17.295	106.4	0.01
2/16/2023 16:40	15391	18.763	7.492	17.299	106.42	0
2/16/2023 16:40	15392	18.773	7.491	17.296	106.43	0
2/16/2023 16:40	15393	18.747	7.491	17.296	106.45	0
2/16/2023 16:40	15394	18.748	7.49	17.295	106.47	0.01
2/16/2023 16:40	15395	18.768	7.491	17.296	106.48	0
2/16/2023 16:40	15396	18.751	7.491	17.297	106.5	0
2/16/2023 16:40	15397	18.746	7.49	17.294	106.52	0.01
2/16/2023 16:40	15398	18.756	7.489	17.293	106.53	0.01
2/16/2023 16:40	15399	18.765	7.49	17.294	106.55	0.01
2/16/2023 16:40	15400	18.765	7.49	17.295	106.57	0.01
2/16/2023 16:40	15401	18.737	7.491	17.297	106.58	0
2/16/2023 16:40	15402	18.74	7.491	17.296	106.6	0
2/16/2023 16:40	15403	18.755	7.491	17.297	106.62	0
2/16/2023 16:40	15404	18.762	7.49	17.293	106.63	0.01
2/16/2023 16:40	15405	18.743	7.491	17.296	106.65	0
2/16/2023 16:40	15406	18.749	7.489	17.291	106.67	0.01
2/16/2023 16:40	15407	18.77	7.491	17.296	106.68	0
2/16/2023 16:40	15408	18.763	7.492	17.298	106.7	0
2/16/2023 16:40	15409	18.76	7.493	17.301	106.72	0
2/16/2023 16:40	15410	18.741	7.493	17.302	106.73	0
2/16/2023 16:40	15411	18.739	7.489	17.292	106.75	0.01
2/16/2023 16:40	15412	18.755	7.492	17.298	106.77	0
2/16/2023 16:40	15413	18.739	7.489	17.291	106.78	0.01
2/16/2023 16:40	15414	18.766	7.488	17.289	106.8	0.01
2/16/2023 16:40	15415	18.738	7.49	17.293	106.82	0.01
2/16/2023 16:40	15416	18.763	7.49	17.293	106.83	0.01
2/16/2023 16:40	15417	18.745	7.493	17.3	106.85	0
2/16/2023 16:40	15418	18.748	7.49	17.294	106.87	0.01
2/16/2023 16:40	15419	18.724	7.489	17.293	106.88	0.01
2/16/2023 16:40	15420	18.766	7.491	17.297	106.9	0
2/16/2023 16:40	15421	18.749	7.491	17.296	106.92	0
2/16/2023 16:40	15422	18.753	7.49	17.293	106.93	0.01
2/16/2023 16:40	15423	18.756	7.491	17.298	106.95	0
2/16/2023 16:40	15424	18.737	7.491	17.298	106.97	0
2/16/2023 16:40	15425	18.75	7.492	17.299	106.98	0
2/16/2023 16:40	15426	18.75	7.491	17.297	107	0
2/16/2023 16:40	15427	18.751	7.489	17.292	107.02	0.01
2/16/2023 16:40	15428	18.756	7.489	17.292	107.03	0.01
2/16/2023 16:40	15429	18.75	7.491	17.296	107.05	0
2/16/2023 16:40	15430	18.758	7.492	17.298	107.07	0
2/16/2023 16:41	15431	18.769	7.492	17.299	107.08	0
2/16/2023 16:41	15432	18.749	7.491	17.296	107.1	0
2/16/2023 16:41	15433	18.74	7.492	17.298	107.12	0
2/16/2023 16:41	15434	18.757	7.489	17.292	107.13	0.01
2/16/2023 16:41	15435	18.758	7.489	17.291	107.15	0.01
2/16/2023 16:41	15436	18.751	7.491	17.296	107.17	0

2/16/2023 16:41	15437	18.747	7.49	17.295	107.18	0.01
2/16/2023 16:41	15438	18.75	7.49	17.295	107.2	0.01
2/16/2023 16:41	15439	18.769	7.491	17.297	107.22	0
2/16/2023 16:41	15440	18.776	7.491	17.296	107.23	0
2/16/2023 16:41	15441	18.745	7.491	17.296	107.25	0
2/16/2023 16:41	15442	18.751	7.493	17.301	107.27	0
2/16/2023 16:41	15443	18.745	7.491	17.297	107.28	0
2/16/2023 16:41	15444	18.734	7.491	17.296	107.3	0
2/16/2023 16:41	15445	18.779	7.49	17.293	107.32	0.01
2/16/2023 16:41	15446	18.737	7.491	17.298	107.33	0
2/16/2023 16:41	15447	18.758	7.49	17.295	107.35	0.01
2/16/2023 16:41	15448	18.761	7.491	17.296	107.37	0
2/16/2023 16:41	15449	18.763	7.491	17.297	107.38	0
2/16/2023 16:41	15450	18.735	7.49	17.295	107.4	0.01
2/16/2023 16:41	15451	18.753	7.491	17.297	107.42	0
2/16/2023 16:41	15452	18.779	7.49	17.294	107.43	0.01
2/16/2023 16:41	15453	18.756	7.491	17.296	107.45	0
2/16/2023 16:41	15454	18.772	7.491	17.296	107.47	0
2/16/2023 16:41	15455	18.748	7.493	17.301	107.48	0
2/16/2023 16:41	15456	18.771	7.491	17.297	107.5	0
2/16/2023 16:41	15457	18.766	7.491	17.297	107.52	0
2/16/2023 16:41	15458	18.761	7.491	17.297	107.53	0
2/16/2023 16:41	15459	18.732	7.491	17.296	107.55	0
2/16/2023 16:41	15460	18.739	7.491	17.296	107.57	0
2/16/2023 16:41	15461	18.758	7.49	17.295	107.58	0.01
2/16/2023 16:41	15462	18.748	7.489	17.291	107.6	0.01
2/16/2023 16:41	15463	18.759	7.49	17.294	107.62	0.01
2/16/2023 16:41	15464	18.761	7.49	17.295	107.63	0.01
2/16/2023 16:41	15465	18.732	7.491	17.296	107.65	0
2/16/2023 16:41	15466	18.731	7.49	17.295	107.67	0.01
2/16/2023 16:41	15467	18.752	7.49	17.295	107.68	0.01
2/16/2023 16:41	15468	18.747	7.49	17.293	107.7	0.01
2/16/2023 16:41	15469	18.757	7.491	17.296	107.72	0
2/16/2023 16:41	15470	18.75	7.491	17.297	107.73	0
2/16/2023 16:41	15471	18.756	7.491	17.297	107.75	0
2/16/2023 16:41	15472	18.724	7.49	17.294	107.77	0.01
2/16/2023 16:41	15473	18.781	7.49	17.295	107.78	0.01
2/16/2023 16:41	15474	18.77	7.491	17.296	107.8	0
2/16/2023 16:41	15475	18.764	7.493	17.3	107.82	0
2/16/2023 16:41	15476	18.753	7.49	17.293	107.83	0.01
2/16/2023 16:41	15477	18.742	7.491	17.296	107.85	0
2/16/2023 16:41	15478	18.741	7.491	17.298	107.87	0
2/16/2023 16:41	15479	18.772	7.49	17.295	107.88	0.01
2/16/2023 16:41	15480	18.753	7.49	17.293	107.9	0.01
2/16/2023 16:41	15481	18.752	7.491	17.296	107.92	0
2/16/2023 16:41	15482	18.748	7.49	17.294	107.93	0.01
2/16/2023 16:41	15483	18.769	7.492	17.298	107.95	0

2/16/2023 16:41	15484	18.735	7.49	17.294	107.97	0.01
2/16/2023 16:41	15485	18.738	7.49	17.294	107.98	0.01
2/16/2023 16:41	15486	18.75	7.492	17.298	108	0
2/16/2023 16:41	15487	18.745	7.491	17.297	108.02	0
2/16/2023 16:41	15488	18.757	7.491	17.296	108.03	0
2/16/2023 16:41	15489	18.737	7.489	17.292	108.05	0.01
2/16/2023 16:41	15490	18.751	7.492	17.299	108.07	0
2/16/2023 16:42	15491	18.759	7.49	17.294	108.08	0.01
2/16/2023 16:42	15492	18.745	7.49	17.294	108.1	0.01
2/16/2023 16:42	15493	18.763	7.491	17.297	108.12	0
2/16/2023 16:42	15494	18.754	7.49	17.295	108.13	0.01
2/16/2023 16:42	15495	18.763	7.49	17.294	108.15	0.01
2/16/2023 16:42	15496	18.75	7.493	17.301	108.17	0
2/16/2023 16:42	15497	18.76	7.491	17.297	108.18	0
2/16/2023 16:42	15498	18.769	7.491	17.298	108.2	0
2/16/2023 16:42	15499	18.749	7.491	17.296	108.22	0
2/16/2023 16:42	15500	18.743	7.49	17.295	108.23	0.01
2/16/2023 16:42	15501	18.756	7.489	17.291	108.25	0.01
2/16/2023 16:42	15502	18.754	7.49	17.294	108.27	0.01
2/16/2023 16:42	15503	18.761	7.491	17.297	108.28	0
2/16/2023 16:42	15504	18.763	7.491	17.295	108.3	0.01
2/16/2023 16:42	15505	18.753	7.49	17.294	108.32	0.01
2/16/2023 16:42	15506	18.742	7.493	17.3	108.33	0
2/16/2023 16:42	15507	18.744	7.491	17.296	108.35	0
2/16/2023 16:42	15508	18.763	7.49	17.294	108.37	0.01
2/16/2023 16:42	15509	18.755	7.491	17.296	108.38	0
2/16/2023 16:42	15510	18.75	7.492	17.3	108.4	0
2/16/2023 16:42	15511	18.752	7.491	17.296	108.42	0
2/16/2023 16:42	15512	18.748	7.491	17.296	108.43	0
2/16/2023 16:42	15513	18.723	7.491	17.297	108.45	0
2/16/2023 16:42	15514	18.757	7.491	17.297	108.47	0
2/16/2023 16:42	15515	18.745	7.492	17.299	108.48	0
2/16/2023 16:42	15516	18.753	7.491	17.297	108.5	0
2/16/2023 16:42	15517	18.762	7.491	17.295	108.52	0.01
2/16/2023 16:42	15518	18.775	7.49	17.295	108.53	0.01
2/16/2023 16:42	15519	18.765	7.491	17.296	108.55	0
2/16/2023 16:42	15520	18.752	7.49	17.295	108.57	0.01
2/16/2023 16:42	15521	18.766	7.491	17.298	108.58	0
2/16/2023 16:42	15522	18.748	7.493	17.301	108.6	0
2/16/2023 16:42	15523	18.74	7.491	17.296	108.62	0
2/16/2023 16:42	15524	18.76	7.49	17.294	108.63	0.01
2/16/2023 16:42	15525	18.748	7.491	17.297	108.65	0
2/16/2023 16:42	15526	18.746	7.491	17.297	108.67	0
2/16/2023 16:42	15527	18.764	7.491	17.296	108.68	0
2/16/2023 16:42	15528	18.755	7.491	17.297	108.7	0
2/16/2023 16:42	15529	18.761	7.489	17.292	108.72	0.01
2/16/2023 16:42	15530	18.747	7.492	17.298	108.73	0

2/16/2023 16:42	15531	18.737	7.491	17.296	108.75	0
2/16/2023 16:42	15532	18.762	7.49	17.295	108.77	0.01
2/16/2023 16:42	15533	18.748	7.489	17.293	108.78	0.01
2/16/2023 16:42	15534	18.764	7.491	17.297	108.8	0
2/16/2023 16:42	15535	18.766	7.489	17.292	108.82	0.01
2/16/2023 16:42	15536	18.74	7.492	17.298	108.83	0
2/16/2023 16:42	15537	18.771	7.491	17.296	108.85	0
2/16/2023 16:42	15538	18.734	7.489	17.292	108.87	0.01
2/16/2023 16:42	15539	18.761	7.49	17.294	108.88	0.01
2/16/2023 16:42	15540	18.75	7.491	17.296	108.9	0
2/16/2023 16:42	15541	18.733	7.491	17.296	108.92	0
2/16/2023 16:42	15542	18.765	7.491	17.296	108.93	0
2/16/2023 16:42	15543	18.74	7.491	17.296	108.95	0
2/16/2023 16:42	15544	18.747	7.492	17.298	108.97	0
2/16/2023 16:42	15545	18.753	7.49	17.294	108.98	0.01
2/16/2023 16:42	15546	18.764	7.49	17.293	109	0.01
2/16/2023 16:42	15547	18.745	7.493	17.3	109.02	0
2/16/2023 16:42	15548	18.75	7.493	17.301	109.03	0
2/16/2023 16:42	15549	18.742	7.491	17.297	109.05	0
2/16/2023 16:42	15550	18.752	7.49	17.294	109.07	0.01
2/16/2023 16:43	15551	18.755	7.492	17.298	109.08	0
2/16/2023 16:43	15552	18.763	7.492	17.299	109.1	0
2/16/2023 16:43	15553	18.748	7.49	17.295	109.12	0.01
2/16/2023 16:43	15554	18.751	7.49	17.293	109.13	0.01
2/16/2023 16:43	15555	18.758	7.491	17.297	109.15	0
2/16/2023 16:43	15556	18.75	7.489	17.293	109.17	0.01
2/16/2023 16:43	15557	18.744	7.49	17.295	109.18	0.01
2/16/2023 16:43	15558	18.755	7.491	17.297	109.2	0
2/16/2023 16:43	15559	18.74	7.49	17.294	109.22	0.01
2/16/2023 16:43	15560	18.764	7.491	17.297	109.23	0
2/16/2023 16:43	15561	18.741	7.491	17.298	109.25	0
2/16/2023 16:43	15562	18.737	7.49	17.293	109.27	0.01
2/16/2023 16:43	15563	18.74	7.491	17.297	109.28	0
2/16/2023 16:43	15564	18.738	7.49	17.295	109.3	0.01
2/16/2023 16:43	15565	18.736	7.491	17.297	109.32	0
2/16/2023 16:43	15566	18.762	7.492	17.298	109.33	0
2/16/2023 16:43	15567	18.761	7.489	17.291	109.35	0.01
2/16/2023 16:43	15568	18.771	7.489	17.292	109.37	0.01
2/16/2023 16:43	15569	18.763	7.491	17.297	109.38	0
2/16/2023 16:43	15570	18.74	7.49	17.295	109.4	0.01
2/16/2023 16:43	15571	18.749	7.492	17.299	109.42	0
2/16/2023 16:43	15572	18.766	7.489	17.293	109.43	0.01
2/16/2023 16:43	15573	18.756	7.49	17.293	109.45	0.01
2/16/2023 16:43	15574	18.745	7.493	17.301	109.47	0
2/16/2023 16:43	15575	18.747	7.488	17.289	109.48	0.01
2/16/2023 16:43	15576	18.743	7.49	17.293	109.5	0.01
2/16/2023 16:43	15577	18.768	7.491	17.298	109.52	0

2/16/2023 16:43	15578	18.743	7.492	17.298	109.53	0
2/16/2023 16:43	15579	18.761	7.49	17.295	109.55	0.01
2/16/2023 16:43	15580	18.722	7.49	17.294	109.57	0.01
2/16/2023 16:43	15581	18.757	7.491	17.297	109.58	0
2/16/2023 16:43	15582	18.728	7.491	17.296	109.6	0
2/16/2023 16:43	15583	18.77	7.49	17.295	109.62	0.01
2/16/2023 16:43	15584	18.761	7.49	17.293	109.63	0.01
2/16/2023 16:43	15585	18.753	7.489	17.293	109.65	0.01
2/16/2023 16:43	15586	18.752	7.49	17.294	109.67	0.01
2/16/2023 16:43	15587	18.764	7.49	17.295	109.68	0.01
2/16/2023 16:43	15588	18.766	7.49	17.295	109.7	0.01
2/16/2023 16:43	15589	18.73	7.491	17.296	109.72	0
2/16/2023 16:43	15590	18.751	7.492	17.299	109.73	0
2/16/2023 16:43	15591	18.759	7.491	17.297	109.75	0
2/16/2023 16:43	15592	18.762	7.491	17.297	109.77	0
2/16/2023 16:43	15593	18.74	7.492	17.299	109.78	0
2/16/2023 16:43	15594	18.753	7.493	17.302	109.8	0
2/16/2023 16:43	15595	18.75	7.49	17.294	109.82	0.01
2/16/2023 16:43	15596	18.748	7.49	17.295	109.83	0.01
2/16/2023 16:43	15597	18.742	7.493	17.302	109.85	0
2/16/2023 16:43	15598	18.755	7.492	17.298	109.87	0
2/16/2023 16:43	15599	18.73	7.491	17.296	109.88	0
2/16/2023 16:43	15600	18.752	7.49	17.293	109.9	0.01
2/16/2023 16:43	15601	18.742	7.49	17.294	109.92	0.01
2/16/2023 16:43	15602	18.764	7.489	17.292	109.93	0.01
2/16/2023 16:43	15603	18.745	7.491	17.297	109.95	0
2/16/2023 16:43	15604	18.758	7.49	17.295	109.97	0.01
2/16/2023 16:43	15605	18.765	7.491	17.297	109.98	0
2/16/2023 16:43	15606	18.745	7.49	17.294	110	0.01
2/16/2023 16:43	15607	18.745	7.489	17.292	110.02	0.01
2/16/2023 16:43	15608	18.748	7.491	17.297	110.03	0
2/16/2023 16:43	15609	18.761	7.49	17.295	110.05	0.01
2/16/2023 16:43	15610	18.753	7.492	17.299	110.07	0
2/16/2023 16:44	15611	18.753	7.49	17.294	110.08	0.01
2/16/2023 16:44	15612	18.782	7.493	17.3	110.1	0
2/16/2023 16:44	15613	18.756	7.493	17.302	110.12	0
2/16/2023 16:44	15614	18.73	7.49	17.295	110.13	0.01
2/16/2023 16:44	15615	18.759	7.49	17.295	110.15	0.01
2/16/2023 16:44	15616	18.73	7.49	17.294	110.17	0.01
2/16/2023 16:44	15617	18.753	7.49	17.295	110.18	0.01
2/16/2023 16:44	15618	18.765	7.49	17.295	110.2	0.01
2/16/2023 16:44	15619	18.756	7.492	17.299	110.22	0
2/16/2023 16:44	15620	18.759	7.49	17.295	110.23	0.01
2/16/2023 16:44	15621	18.756	7.49	17.295	110.25	0.01
2/16/2023 16:44	15622	18.728	7.492	17.299	110.27	0
2/16/2023 16:44	15623	18.757	7.49	17.294	110.28	0.01
2/16/2023 16:44	15624	18.746	7.49	17.295	110.3	0.01



2/16/2023 16:44	15625	18.765	7.49	17.293	110.32	0.01
2/16/2023 16:44	15626	18.76	7.489	17.292	110.33	0.01
2/16/2023 16:44	15627	18.761	7.491	17.297	110.35	0
2/16/2023 16:44	15628	18.753	7.49	17.294	110.37	0.01
2/16/2023 16:44	15629	18.764	7.489	17.293	110.38	0.01
2/16/2023 16:44	15630	18.745	7.491	17.297	110.4	0
2/16/2023 16:44	15631	18.739	7.489	17.291	110.42	0.01
2/16/2023 16:44	15632	18.768	7.49	17.294	110.43	0.01
2/16/2023 16:44	15633	18.761	7.49	17.294	110.45	0.01
2/16/2023 16:44	15634	18.756	7.492	17.299	110.47	0
2/16/2023 16:44	15635	18.73	7.492	17.298	110.48	0
2/16/2023 16:44	15636	18.766	7.492	17.3	110.5	0
2/16/2023 16:44	15637	18.743	7.493	17.3	110.52	0
2/16/2023 16:44	15638	18.755	7.492	17.299	110.53	0
2/16/2023 16:44	15639	18.749	7.493	17.301	110.55	0
2/16/2023 16:44	15640	18.764	7.492	17.298	110.57	0
2/16/2023 16:44	15641	18.76	7.491	17.297	110.58	0
2/16/2023 16:44	15642	18.769	7.491	17.297	110.6	0
2/16/2023 16:44	15643	18.74	7.491	17.297	110.62	0
2/16/2023 16:44	15644	18.756	7.49	17.294	110.63	0.01
2/16/2023 16:44	15645	18.756	7.49	17.294	110.65	0.01
2/16/2023 16:44	15646	18.764	7.491	17.296	110.67	0
2/16/2023 16:44	15647	18.74	7.49	17.293	110.68	0.01
2/16/2023 16:44	15648	18.766	7.49	17.295	110.7	0.01
2/16/2023 16:44	15649	18.746	7.493	17.3	110.72	0
2/16/2023 16:44	15650	18.75	7.492	17.298	110.73	0
2/16/2023 16:44	15651	18.776	7.492	17.299	110.75	0
2/16/2023 16:44	15652	18.745	7.49	17.294	110.77	0.01
2/16/2023 16:44	15653	18.767	7.49	17.294	110.78	0.01
2/16/2023 16:44	15654	18.765	7.492	17.298	110.8	0
2/16/2023 16:44	15655	18.75	7.491	17.297	110.82	0
2/16/2023 16:44	15656	18.743	7.491	17.295	110.83	0.01
2/16/2023 16:44	15657	18.755	7.491	17.297	110.85	0
2/16/2023 16:44	15658	18.743	7.489	17.293	110.87	0.01
2/16/2023 16:44	15659	18.753	7.49	17.295	110.88	0.01
2/16/2023 16:44	15660	18.753	7.49	17.293	110.9	0.01
2/16/2023 16:44	15661	18.753	7.491	17.297	110.92	0
2/16/2023 16:44	15662	18.745	7.491	17.297	110.93	0
2/16/2023 16:44	15663	18.744	7.49	17.293	110.95	0.01
2/16/2023 16:44	15664	18.733	7.491	17.297	110.97	0
2/16/2023 16:44	15665	18.757	7.492	17.299	110.98	0
2/16/2023 16:44	15666	18.782	7.491	17.297	111	0
2/16/2023 16:44	15667	18.741	7.492	17.299	111.02	0
2/16/2023 16:44	15668	18.762	7.49	17.295	111.03	0.01
2/16/2023 16:44	15669	18.751	7.49	17.295	111.05	0.01
2/16/2023 16:44	15670	18.756	7.49	17.295	111.07	0.01
2/16/2023 16:45	15671	18.724	7.489	17.293	111.08	0.01

2/16/2023 16:45	15672	18.757	7.488	17.29	111.1	0.01
2/16/2023 16:45	15673	18.755	7.491	17.297	111.12	0
2/16/2023 16:45	15674	18.754	7.492	17.299	111.13	0
2/16/2023 16:45	15675	18.754	7.488	17.29	111.15	0.01
2/16/2023 16:45	15676	18.753	7.491	17.297	111.17	0
2/16/2023 16:45	15677	18.737	7.49	17.295	111.18	0.01
2/16/2023 16:45	15678	18.777	7.492	17.299	111.2	0
2/16/2023 16:45	15679	18.768	7.491	17.297	111.22	0
2/16/2023 16:45	15680	18.77	7.491	17.297	111.23	0
2/16/2023 16:45	15681	18.75	7.491	17.297	111.25	0
2/16/2023 16:45	15682	18.774	7.491	17.297	111.27	0
2/16/2023 16:45	15683	18.719	7.49	17.294	111.28	0.01
2/16/2023 16:45	15684	18.74	7.489	17.291	111.3	0.01
2/16/2023 16:45	15685	18.737	7.491	17.296	111.32	0
2/16/2023 16:45	15686	18.745	7.489	17.291	111.33	0.01
2/16/2023 16:45	15687	18.759	7.491	17.297	111.35	0
2/16/2023 16:45	15688	18.761	7.489	17.292	111.37	0.01
2/16/2023 16:45	15689	18.756	7.491	17.297	111.38	0
2/16/2023 16:45	15690	18.748	7.491	17.296	111.4	0
2/16/2023 16:45	15691	18.768	7.491	17.296	111.42	0
2/16/2023 16:45	15692	18.763	7.49	17.294	111.43	0.01
2/16/2023 16:45	15693	18.732	7.491	17.296	111.45	0
2/16/2023 16:45	15694	18.774	7.492	17.298	111.47	0
2/16/2023 16:45	15695	18.765	7.489	17.292	111.48	0.01
2/16/2023 16:45	15696	18.753	7.491	17.296	111.5	0
2/16/2023 16:45	15697	18.763	7.49	17.294	111.52	0.01
2/16/2023 16:45	15698	18.739	7.492	17.298	111.53	0
2/16/2023 16:45	15699	18.74	7.489	17.291	111.55	0.01
2/16/2023 16:45	15700	18.741	7.489	17.292	111.57	0.01
2/16/2023 16:45	15701	18.73	7.49	17.295	111.58	0.01
2/16/2023 16:45	15702	18.753	7.491	17.297	111.6	0
2/16/2023 16:45	15703	18.748	7.491	17.295	111.62	0.01
2/16/2023 16:45	15704	18.755	7.49	17.294	111.63	0.01
2/16/2023 16:45	15705	18.728	7.49	17.295	111.65	0.01
2/16/2023 16:45	15706	18.742	7.49	17.295	111.67	0.01
2/16/2023 16:45	15707	18.738	7.492	17.299	111.68	0
2/16/2023 16:45	15708	18.775	7.491	17.297	111.7	0
2/16/2023 16:45	15709	18.756	7.493	17.3	111.72	0
2/16/2023 16:45	15710	18.728	7.491	17.297	111.73	0
2/16/2023 16:45	15711	18.741	7.491	17.297	111.75	0
2/16/2023 16:45	15712	18.737	7.491	17.296	111.77	0
2/16/2023 16:45	15713	18.76	7.492	17.299	111.78	0
2/16/2023 16:45	15714	18.751	7.49	17.293	111.8	0.01
2/16/2023 16:45	15715	18.743	7.492	17.299	111.82	0
2/16/2023 16:45	15716	18.763	7.492	17.299	111.83	0
2/16/2023 16:45	15717	18.74	7.49	17.294	111.85	0.01
2/16/2023 16:45	15718	18.758	7.491	17.296	111.87	0

2/16/2023 16:45	15719	18.748	7.491	17.298	111.88	0
2/16/2023 16:45	15720	18.74	7.492	17.298	111.9	0
2/16/2023 16:45	15721	18.753	7.491	17.296	111.92	0
2/16/2023 16:45	15722	18.729	7.49	17.294	111.93	0.01
2/16/2023 16:45	15723	18.74	7.49	17.295	111.95	0.01
2/16/2023 16:45	15724	18.754	7.493	17.301	111.97	0
2/16/2023 16:45	15725	18.758	7.492	17.3	111.98	0
2/16/2023 16:45	15726	18.77	7.492	17.298	112	0
2/16/2023 16:45	15727	18.769	7.491	17.296	112.02	0
2/16/2023 16:45	15728	18.737	7.488	17.29	112.03	0.01
2/16/2023 16:45	15729	18.743	7.49	17.294	112.05	0.01
2/16/2023 16:45	15730	18.734	7.49	17.294	112.07	0.01
2/16/2023 16:46	15731	18.751	7.492	17.298	112.08	0
2/16/2023 16:46	15732	18.751	7.49	17.294	112.1	0.01
2/16/2023 16:46	15733	18.75	7.491	17.296	112.12	0
2/16/2023 16:46	15734	18.73	7.49	17.294	112.13	0.01
2/16/2023 16:46	15735	18.748	7.491	17.297	112.15	0
2/16/2023 16:46	15736	18.766	7.492	17.298	112.17	0
2/16/2023 16:46	15737	18.753	7.489	17.292	112.18	0.01
2/16/2023 16:46	15738	18.756	7.491	17.297	112.2	0
2/16/2023 16:46	15739	18.748	7.49	17.295	112.22	0.01
2/16/2023 16:46	15740	18.737	7.491	17.296	112.23	0
2/16/2023 16:46	15741	18.749	7.491	17.297	112.25	0
2/16/2023 16:46	15742	18.776	7.491	17.297	112.27	0
2/16/2023 16:46	15743	18.753	7.492	17.298	112.28	0
2/16/2023 16:46	15744	18.74	7.49	17.294	112.3	0.01
2/16/2023 16:46	15745	18.741	7.49	17.295	112.32	0.01
2/16/2023 16:46	15746	18.747	7.492	17.299	112.33	0
2/16/2023 16:46	15747	18.755	7.491	17.296	112.35	0
2/16/2023 16:46	15748	18.777	7.489	17.291	112.37	0.01
2/16/2023 16:46	15749	18.764	7.492	17.298	112.38	0
2/16/2023 16:46	15750	18.77	7.492	17.299	112.4	0
2/16/2023 16:46	15751	18.771	7.49	17.294	112.42	0.01
2/16/2023 16:46	15752	18.753	7.49	17.294	112.43	0.01
2/16/2023 16:46	15753	18.749	7.49	17.295	112.45	0.01
2/16/2023 16:46	15754	18.748	7.491	17.297	112.47	0
2/16/2023 16:46	15755	18.759	7.49	17.295	112.48	0.01
2/16/2023 16:46	15756	18.748	7.492	17.3	112.5	0
2/16/2023 16:46	15757	18.722	7.489	17.292	112.52	0.01
2/16/2023 16:46	15758	18.761	7.491	17.297	112.53	0
2/16/2023 16:46	15759	18.749	7.488	17.29	112.55	0.01
2/16/2023 16:46	15760	18.765	7.492	17.299	112.57	0
2/16/2023 16:46	15761	18.748	7.491	17.296	112.58	0
2/16/2023 16:46	15762	18.723	7.491	17.296	112.6	0
2/16/2023 16:46	15763	18.751	7.489	17.292	112.62	0.01
2/16/2023 16:46	15764	18.753	7.489	17.293	112.63	0.01
2/16/2023 16:46	15765	18.763	7.492	17.298	112.65	0

2/16/2023 16:46	15766	18.755	7.49	17.293	112.67	0.01
2/16/2023 16:46	15767	18.747	7.49	17.294	112.68	0.01
2/16/2023 16:46	15768	18.743	7.491	17.297	112.7	0
2/16/2023 16:46	15769	18.748	7.492	17.298	112.72	0
2/16/2023 16:46	15770	18.758	7.491	17.296	112.73	0
2/16/2023 16:46	15771	18.772	7.491	17.296	112.75	0
2/16/2023 16:46	15772	18.749	7.491	17.297	112.77	0
2/16/2023 16:46	15773	18.757	7.491	17.296	112.78	0
2/16/2023 16:46	15774	18.76	7.49	17.295	112.8	0.01
2/16/2023 16:46	15775	18.749	7.492	17.298	112.82	0
2/16/2023 16:46	15776	18.777	7.488	17.291	112.83	0.01
2/16/2023 16:46	15777	18.751	7.491	17.297	112.85	0
2/16/2023 16:46	15778	18.733	7.488	17.289	112.87	0.01
2/16/2023 16:46	15779	18.748	7.492	17.299	112.88	0
2/16/2023 16:46	15780	18.765	7.491	17.296	112.9	0
2/16/2023 16:46	15781	18.766	7.49	17.295	112.92	0.01
2/16/2023 16:46	15782	18.741	7.487	17.288	112.93	0.01
2/16/2023 16:46	15783	18.754	7.491	17.297	112.95	0
2/16/2023 16:46	15784	18.745	7.491	17.296	112.97	0
2/16/2023 16:46	15785	18.745	7.489	17.292	112.98	0.01
2/16/2023 16:46	15786	18.787	7.491	17.296	113	0
2/16/2023 16:46	15787	18.723	7.491	17.296	113.02	0
2/16/2023 16:46	15788	18.753	7.492	17.299	113.03	0
2/16/2023 16:46	15789	18.763	7.491	17.296	113.05	0
2/16/2023 16:46	15790	18.753	7.492	17.298	113.07	0
2/16/2023 16:47	15791	18.748	7.491	17.297	113.08	0
2/16/2023 16:47	15792	18.75	7.49	17.295	113.1	0.01
2/16/2023 16:47	15793	18.727	7.492	17.3	113.12	0
2/16/2023 16:47	15794	18.737	7.489	17.292	113.13	0.01
2/16/2023 16:47	15795	18.741	7.491	17.296	113.15	0
2/16/2023 16:47	15796	18.76	7.491	17.295	113.17	0.01
2/16/2023 16:47	15797	18.763	7.49	17.295	113.18	0.01
2/16/2023 16:47	15798	18.75	7.489	17.291	113.2	0.01
2/16/2023 16:47	15799	18.743	7.491	17.297	113.22	0
2/16/2023 16:47	15800	18.75	7.49	17.294	113.23	0.01
2/16/2023 16:47	15801	18.754	7.492	17.3	113.25	0
2/16/2023 16:47	15802	18.746	7.492	17.299	113.27	0
2/16/2023 16:47	15803	18.763	7.489	17.293	113.28	0.01
2/16/2023 16:47	15804	18.747	7.492	17.298	113.3	0
2/16/2023 16:47	15805	18.777	7.489	17.293	113.32	0.01
2/16/2023 16:47	15806	18.732	7.49	17.294	113.33	0.01
2/16/2023 16:47	15807	18.763	7.492	17.299	113.35	0
2/16/2023 16:47	15808	18.774	7.491	17.297	113.37	0
2/16/2023 16:47	15809	18.761	7.49	17.294	113.38	0.01
2/16/2023 16:47	15810	18.751	7.489	17.293	113.4	0.01
2/16/2023 16:47	15811	18.753	7.49	17.294	113.42	0.01
2/16/2023 16:47	15812	18.722	7.49	17.294	113.43	0.01

2/16/2023 16:47	15813	18.765	7.492	17.298	113.45	0
2/16/2023 16:47	15814	18.748	7.491	17.297	113.47	0
2/16/2023 16:47	15815	18.756	7.49	17.294	113.48	0.01
2/16/2023 16:47	15816	18.748	7.49	17.293	113.5	0.01
2/16/2023 16:47	15817	18.756	7.49	17.294	113.52	0.01
2/16/2023 16:47	15818	18.761	7.489	17.293	113.53	0.01
2/16/2023 16:47	15819	18.763	7.492	17.299	113.55	0
2/16/2023 16:47	15820	18.747	7.491	17.295	113.57	0.01
2/16/2023 16:47	15821	18.76	7.492	17.3	113.58	0
2/16/2023 16:47	15822	18.743	7.489	17.292	113.6	0.01
2/16/2023 16:47	15823	18.754	7.487	17.287	113.62	0.01
2/16/2023 16:47	15824	18.758	7.49	17.294	113.63	0.01
2/16/2023 16:47	15825	18.741	7.491	17.296	113.65	0
2/16/2023 16:47	15826	18.74	7.49	17.294	113.67	0.01
2/16/2023 16:47	15827	18.753	7.489	17.292	113.68	0.01
2/16/2023 16:47	15828	18.749	7.491	17.297	113.7	0
2/16/2023 16:47	15829	18.763	7.491	17.296	113.72	0
2/16/2023 16:47	15830	18.756	7.49	17.294	113.73	0.01
2/16/2023 16:47	15831	18.758	7.49	17.295	113.75	0.01
2/16/2023 16:47	15832	18.75	7.491	17.297	113.77	0
2/16/2023 16:47	15833	18.758	7.492	17.298	113.78	0
2/16/2023 16:47	15834	18.753	7.491	17.297	113.8	0
2/16/2023 16:47	15835	18.747	7.49	17.293	113.82	0.01
2/16/2023 16:47	15836	18.746	7.491	17.296	113.83	0
2/16/2023 16:47	15837	18.748	7.489	17.293	113.85	0.01
2/16/2023 16:47	15838	18.745	7.488	17.29	113.87	0.01
2/16/2023 16:47	15839	18.752	7.489	17.293	113.88	0.01
2/16/2023 16:47	15840	18.754	7.49	17.295	113.9	0.01
2/16/2023 16:47	15841	18.75	7.491	17.296	113.92	0
2/16/2023 16:47	15842	18.744	7.488	17.29	113.93	0.01
2/16/2023 16:47	15843	18.744	7.492	17.299	113.95	0
2/16/2023 16:47	15844	18.762	7.493	17.301	113.97	0
2/16/2023 16:47	15845	18.74	7.488	17.29	113.98	0.01
2/16/2023 16:47	15846	18.724	7.492	17.298	114	0
2/16/2023 16:47	15847	18.739	7.491	17.296	114.02	0
2/16/2023 16:47	15848	18.743	7.491	17.296	114.03	0
2/16/2023 16:47	15849	18.742	7.49	17.293	114.05	0.01
2/16/2023 16:47	15850	18.737	7.488	17.289	114.07	0.01
2/16/2023 16:48	15851	18.763	7.491	17.295	114.08	0.01
2/16/2023 16:48	15852	18.736	7.49	17.294	114.1	0.01
2/16/2023 16:48	15853	18.741	7.491	17.297	114.12	0
2/16/2023 16:48	15854	18.767	7.491	17.295	114.13	0.01
2/16/2023 16:48	15855	18.769	7.491	17.297	114.15	0
2/16/2023 16:48	15856	18.751	7.49	17.294	114.17	0.01
2/16/2023 16:48	15857	18.745	7.491	17.297	114.18	0
2/16/2023 16:48	15858	18.76	7.491	17.296	114.2	0
2/16/2023 16:48	15859	18.779	7.491	17.297	114.22	0

2/16/2023 16:48	15860	18.733	7.491	17.296	114.23	0
2/16/2023 16:48	15861	18.762	7.492	17.299	114.25	0
2/16/2023 16:48	15862	18.747	7.492	17.298	114.27	0
2/16/2023 16:48	15863	18.74	7.49	17.295	114.28	0.01
2/16/2023 16:48	15864	18.761	7.49	17.293	114.3	0.01
2/16/2023 16:48	15865	18.741	7.492	17.299	114.32	0
2/16/2023 16:48	15866	18.751	7.49	17.293	114.33	0.01
2/16/2023 16:48	15867	18.766	7.492	17.298	114.35	0
2/16/2023 16:48	15868	18.772	7.493	17.302	114.37	0
2/16/2023 16:48	15869	18.753	7.491	17.296	114.38	0
2/16/2023 16:48	15870	18.759	7.49	17.294	114.4	0.01
2/16/2023 16:48	15871	18.739	7.487	17.288	114.42	0.01
2/16/2023 16:48	15872	18.743	7.49	17.294	114.43	0.01
2/16/2023 16:48	15873	18.761	7.49	17.294	114.45	0.01
2/16/2023 16:48	15874	18.753	7.491	17.296	114.47	0
2/16/2023 16:48	15875	18.745	7.49	17.293	114.48	0.01
2/16/2023 16:48	15876	18.76	7.491	17.298	114.5	0
2/16/2023 16:48	15877	18.758	7.49	17.294	114.52	0.01
2/16/2023 16:48	15878	18.758	7.49	17.294	114.53	0.01
2/16/2023 16:48	15879	18.758	7.49	17.294	114.55	0.01
2/16/2023 16:48	15880	18.766	7.492	17.298	114.57	0
2/16/2023 16:48	15881	18.736	7.491	17.296	114.58	0
2/16/2023 16:48	15882	18.761	7.489	17.292	114.6	0.01
2/16/2023 16:48	15883	18.743	7.489	17.292	114.62	0.01
2/16/2023 16:48	15884	18.756	7.489	17.292	114.63	0.01
2/16/2023 16:48	15885	18.758	7.49	17.295	114.65	0.01
2/16/2023 16:48	15886	18.743	7.491	17.298	114.67	0
2/16/2023 16:48	15887	18.763	7.491	17.296	114.68	0
2/16/2023 16:48	15888	18.767	7.491	17.296	114.7	0
2/16/2023 16:48	15889	18.751	7.49	17.294	114.72	0.01
2/16/2023 16:48	15890	18.745	7.489	17.293	114.73	0.01
2/16/2023 16:48	15891	18.759	7.489	17.292	114.75	0.01
2/16/2023 16:48	15892	18.755	7.49	17.294	114.77	0.01
2/16/2023 16:48	15893	18.769	7.491	17.298	114.78	0
2/16/2023 16:48	15894	18.73	7.491	17.297	114.8	0
2/16/2023 16:48	15895	18.752	7.491	17.296	114.82	0
2/16/2023 16:48	15896	18.756	7.491	17.296	114.83	0
2/16/2023 16:48	15897	18.746	7.491	17.296	114.85	0
2/16/2023 16:48	15898	18.77	7.491	17.296	114.87	0
2/16/2023 16:48	15899	18.75	7.493	17.301	114.88	0
2/16/2023 16:48	15900	18.759	7.491	17.296	114.9	0
2/16/2023 16:48	15901	18.766	7.491	17.297	114.92	0
2/16/2023 16:48	15902	18.758	7.491	17.298	114.93	0
2/16/2023 16:48	15903	18.756	7.49	17.294	114.95	0.01
2/16/2023 16:48	15904	18.748	7.489	17.293	114.97	0.01
2/16/2023 16:48	15905	18.753	7.49	17.293	114.98	0.01
2/16/2023 16:48	15906	18.758	7.491	17.297	115	0

2/16/2023 16:48	15907	18.772	7.489	17.292	115.02	0.01
2/16/2023 16:48	15908	18.745	7.49	17.294	115.03	0.01
2/16/2023 16:48	15909	18.743	7.491	17.296	115.05	0
2/16/2023 16:48	15910	18.766	7.492	17.298	115.07	0
2/16/2023 16:49	15911	18.75	7.491	17.296	115.08	0
2/16/2023 16:49	15912	18.759	7.492	17.298	115.1	0
2/16/2023 16:49	15913	18.749	7.491	17.296	115.12	0
2/16/2023 16:49	15914	18.753	7.489	17.293	115.13	0.01
2/16/2023 16:49	15915	18.748	7.491	17.298	115.15	0
2/16/2023 16:49	15916	18.758	7.491	17.297	115.17	0
2/16/2023 16:49	15917	18.735	7.489	17.292	115.18	0.01
2/16/2023 16:49	15918	18.783	7.492	17.299	115.2	0
2/16/2023 16:49	15919	18.737	7.49	17.295	115.22	0.01
2/16/2023 16:49	15920	18.759	7.492	17.3	115.23	0
2/16/2023 16:49	15921	18.76	7.489	17.292	115.25	0.01
2/16/2023 16:49	15922	18.748	7.49	17.293	115.27	0.01
2/16/2023 16:49	15923	18.758	7.49	17.294	115.28	0.01
2/16/2023 16:49	15924	18.75	7.49	17.295	115.3	0.01
2/16/2023 16:49	15925	18.756	7.491	17.297	115.32	0
2/16/2023 16:49	15926	18.749	7.492	17.298	115.33	0
2/16/2023 16:49	15927	18.758	7.489	17.292	115.35	0.01
2/16/2023 16:49	15928	18.77	7.491	17.297	115.37	0
2/16/2023 16:49	15929	18.748	7.491	17.296	115.38	0
2/16/2023 16:49	15930	18.743	7.49	17.294	115.4	0.01
2/16/2023 16:49	15931	18.756	7.492	17.298	115.42	0
2/16/2023 16:49	15932	18.757	7.491	17.296	115.43	0
2/16/2023 16:49	15933	18.737	7.491	17.296	115.45	0
2/16/2023 16:49	15934	18.75	7.49	17.293	115.47	0.01
2/16/2023 16:49	15935	18.755	7.491	17.297	115.48	0
2/16/2023 16:49	15936	18.757	7.49	17.293	115.5	0.01
2/16/2023 16:49	15937	18.743	7.49	17.293	115.52	0.01
2/16/2023 16:49	15938	18.74	7.491	17.298	115.53	0
2/16/2023 16:49	15939	18.756	7.49	17.295	115.55	0.01
2/16/2023 16:49	15940	18.752	7.49	17.294	115.57	0.01
2/16/2023 16:49	15941	18.759	7.488	17.29	115.58	0.01
2/16/2023 16:49	15942	18.747	7.489	17.292	115.6	0.01
2/16/2023 16:49	15943	18.756	7.491	17.296	115.62	0
2/16/2023 16:49	15944	18.765	7.492	17.298	115.63	0
2/16/2023 16:49	15945	18.763	7.493	17.301	115.65	0
2/16/2023 16:49	15946	18.773	7.49	17.293	115.67	0.01
2/16/2023 16:49	15947	18.737	7.491	17.296	115.68	0
2/16/2023 16:49	15948	18.731	7.492	17.299	115.7	0
2/16/2023 16:49	15949	18.747	7.49	17.295	115.72	0.01
2/16/2023 16:49	15950	18.746	7.491	17.297	115.73	0
2/16/2023 16:49	15951	18.756	7.491	17.295	115.75	0.01
2/16/2023 16:49	15952	18.767	7.491	17.297	115.77	0
2/16/2023 16:49	15953	18.736	7.49	17.295	115.78	0.01

2/16/2023 16:49	15954	18.778	7.49	17.293	115.8	0.01
2/16/2023 16:49	15955	18.771	7.49	17.294	115.82	0.01
2/16/2023 16:49	15956	18.756	7.492	17.3	115.83	0
2/16/2023 16:49	15957	18.751	7.488	17.29	115.85	0.01
2/16/2023 16:49	15958	18.741	7.489	17.292	115.87	0.01
2/16/2023 16:49	15959	18.745	7.492	17.298	115.88	0
2/16/2023 16:49	15960	18.755	7.492	17.299	115.9	0
2/16/2023 16:49	15961	18.753	7.492	17.298	115.92	0
2/16/2023 16:49	15962	18.758	7.489	17.293	115.93	0.01
2/16/2023 16:49	15963	18.74	7.491	17.297	115.95	0
2/16/2023 16:49	15964	18.746	7.491	17.296	115.97	0
2/16/2023 16:49	15965	18.741	7.49	17.294	115.98	0.01
2/16/2023 16:49	15966	18.774	7.491	17.297	116	0
2/16/2023 16:49	15967	18.752	7.491	17.296	116.02	0
2/16/2023 16:49	15968	18.779	7.49	17.295	116.03	0.01
2/16/2023 16:49	15969	18.753	7.492	17.298	116.05	0
2/16/2023 16:49	15970	18.749	7.489	17.291	116.07	0.01
2/16/2023 16:50	15971	18.759	7.491	17.296	116.08	0
2/16/2023 16:50	15972	18.769	7.49	17.295	116.1	0.01
2/16/2023 16:50	15973	18.747	7.49	17.295	116.12	0.01
2/16/2023 16:50	15974	18.757	7.49	17.294	116.13	0.01
2/16/2023 16:50	15975	18.752	7.492	17.299	116.15	0
2/16/2023 16:50	15976	18.756	7.49	17.295	116.17	0.01
2/16/2023 16:50	15977	18.775	7.49	17.293	116.18	0.01
2/16/2023 16:50	15978	18.756	7.491	17.296	116.2	0
2/16/2023 16:50	15979	18.754	7.489	17.293	116.22	0.01
2/16/2023 16:50	15980	18.761	7.493	17.301	116.23	0
2/16/2023 16:50	15981	18.756	7.488	17.289	116.25	0.01
2/16/2023 16:50	15982	18.74	7.491	17.298	116.27	0
2/16/2023 16:50	15983	18.75	7.49	17.295	116.28	0.01
2/16/2023 16:50	15984	18.74	7.491	17.298	116.3	0
2/16/2023 16:50	15985	18.752	7.491	17.296	116.32	0
2/16/2023 16:50	15986	18.756	7.489	17.292	116.33	0.01
2/16/2023 16:50	15987	18.756	7.49	17.295	116.35	0.01
2/16/2023 16:50	15988	18.762	7.492	17.299	116.37	0
2/16/2023 16:50	15989	18.737	7.492	17.299	116.38	0
2/16/2023 16:50	15990	18.748	7.489	17.293	116.4	0.01
2/16/2023 16:50	15991	18.731	7.49	17.294	116.42	0.01
2/16/2023 16:50	15992	18.755	7.49	17.294	116.43	0.01
2/16/2023 16:50	15993	18.739	7.491	17.298	116.45	0
2/16/2023 16:50	15994	18.745	7.489	17.293	116.47	0.01
2/16/2023 16:50	15995	18.752	7.489	17.293	116.48	0.01
2/16/2023 16:50	15996	18.748	7.491	17.296	116.5	0
2/16/2023 16:50	15997	18.734	7.49	17.293	116.52	0.01
2/16/2023 16:50	15998	18.745	7.492	17.298	116.53	0
2/16/2023 16:50	15999	18.745	7.491	17.295	116.55	0.01
2/16/2023 16:50	16000	18.755	7.493	17.301	116.57	0



2/16/2023 16:50	16001	18.756	7.488	17.29	116.58	0.01
2/16/2023 16:50	16002	18.737	7.49	17.293	116.6	0.01
2/16/2023 16:50	16003	18.75	7.49	17.294	116.62	0.01
2/16/2023 16:50	16004	18.757	7.491	17.297	116.63	0
2/16/2023 16:50	16005	18.753	7.491	17.296	116.65	0
2/16/2023 16:50	16006	18.742	7.491	17.296	116.67	0
2/16/2023 16:50	16007	18.76	7.491	17.296	116.68	0
2/16/2023 16:50	16008	18.74	7.491	17.296	116.7	0
2/16/2023 16:50	16009	18.775	7.489	17.293	116.72	0.01
2/16/2023 16:50	16010	18.732	7.491	17.296	116.73	0
2/16/2023 16:50	16011	18.751	7.489	17.293	116.75	0.01
2/16/2023 16:50	16012	18.743	7.491	17.297	116.77	0
2/16/2023 16:50	16013	18.748	7.489	17.292	116.78	0.01
2/16/2023 16:50	16014	18.746	7.489	17.292	116.8	0.01
2/16/2023 16:50	16015	18.763	7.489	17.292	116.82	0.01
2/16/2023 16:50	16016	18.746	7.491	17.296	116.83	0
2/16/2023 16:50	16017	18.758	7.492	17.298	116.85	0
2/16/2023 16:50	16018	18.748	7.491	17.296	116.87	0
2/16/2023 16:50	16019	18.747	7.49	17.294	116.88	0.01
2/16/2023 16:50	16020	18.759	7.491	17.297	116.9	0
2/16/2023 16:50	16021	18.763	7.491	17.297	116.92	0
2/16/2023 16:50	16022	18.73	7.49	17.294	116.93	0.01
2/16/2023 16:50	16023	18.752	7.49	17.293	116.95	0.01
2/16/2023 16:50	16024	18.752	7.489	17.291	116.97	0.01
2/16/2023 16:50	16025	18.748	7.493	17.3	116.98	0
2/16/2023 16:50	16026	18.75	7.488	17.289	117	0.01
2/16/2023 16:50	16027	18.745	7.49	17.294	117.02	0.01
2/16/2023 16:50	16028	18.743	7.492	17.299	117.03	0
2/16/2023 16:50	16029	18.759	7.491	17.296	117.05	0
2/16/2023 16:50	16030	18.765	7.49	17.293	117.07	0.01
2/16/2023 16:51	16031	18.753	7.492	17.299	117.08	0
2/16/2023 16:51	16032	18.745	7.49	17.294	117.1	0.01
2/16/2023 16:51	16033	18.756	7.488	17.29	117.12	0.01
2/16/2023 16:51	16034	18.749	7.49	17.293	117.13	0.01
2/16/2023 16:51	16035	18.736	7.489	17.291	117.15	0.01
2/16/2023 16:51	16036	18.742	7.49	17.293	117.17	0.01
2/16/2023 16:51	16037	18.766	7.492	17.299	117.18	0
2/16/2023 16:51	16038	18.716	7.49	17.295	117.2	0.01
2/16/2023 16:51	16039	18.744	7.49	17.295	117.22	0.01
2/16/2023 16:51	16040	18.757	7.49	17.294	117.23	0.01
2/16/2023 16:51	16041	18.736	7.491	17.296	117.25	0
2/16/2023 16:51	16042	18.761	7.492	17.298	117.27	0
2/16/2023 16:51	16043	18.744	7.492	17.299	117.28	0
2/16/2023 16:51	16044	18.764	7.491	17.296	117.3	0
2/16/2023 16:51	16045	18.756	7.489	17.291	117.32	0.01
2/16/2023 16:51	16046	18.766	7.492	17.298	117.33	0
2/16/2023 16:51	16047	18.756	7.494	17.302	117.35	0

2/16/2023 16:51	16048	18.75	7.491	17.296	117.37	0
2/16/2023 16:51	16049	18.747	7.492	17.298	117.38	0
2/16/2023 16:51	16050	18.751	7.49	17.295	117.4	0.01
2/16/2023 16:51	16051	18.748	7.491	17.297	117.42	0
2/16/2023 16:51	16052	18.753	7.491	17.297	117.43	0
2/16/2023 16:51	16053	18.763	7.491	17.296	117.45	0
2/16/2023 16:51	16054	18.749	7.491	17.296	117.47	0
2/16/2023 16:51	16055	18.74	7.49	17.295	117.48	0.01
2/16/2023 16:51	16056	18.758	7.489	17.293	117.5	0.01
2/16/2023 16:51	16057	18.771	7.49	17.295	117.52	0.01
2/16/2023 16:51	16058	18.752	7.489	17.291	117.53	0.01
2/16/2023 16:51	16059	18.756	7.491	17.296	117.55	0
2/16/2023 16:51	16060	18.755	7.491	17.296	117.57	0
2/16/2023 16:51	16061	18.749	7.49	17.294	117.58	0.01
2/16/2023 16:51	16062	18.746	7.489	17.291	117.6	0.01
2/16/2023 16:51	16063	18.743	7.491	17.297	117.62	0
2/16/2023 16:51	16064	18.764	7.49	17.295	117.63	0.01
2/16/2023 16:51	16065	18.749	7.49	17.295	117.65	0.01
2/16/2023 16:51	16066	18.742	7.491	17.296	117.67	0
2/16/2023 16:51	16067	18.749	7.489	17.292	117.68	0.01
2/16/2023 16:51	16068	18.749	7.489	17.292	117.7	0.01
2/16/2023 16:51	16069	18.725	7.491	17.296	117.72	0
2/16/2023 16:51	16070	18.748	7.49	17.294	117.73	0.01
2/16/2023 16:51	16071	18.753	7.491	17.297	117.75	0
2/16/2023 16:51	16072	18.753	7.491	17.297	117.77	0
2/16/2023 16:51	16073	18.773	7.49	17.294	117.78	0.01
2/16/2023 16:51	16074	18.769	7.49	17.294	117.8	0.01
2/16/2023 16:51	16075	18.761	7.49	17.294	117.82	0.01
2/16/2023 16:51	16076	18.76	7.491	17.297	117.83	0
2/16/2023 16:51	16077	18.756	7.492	17.298	117.85	0
2/16/2023 16:51	16078	18.749	7.49	17.295	117.87	0.01
2/16/2023 16:51	16079	18.774	7.49	17.294	117.88	0.01
2/16/2023 16:51	16080	18.746	7.491	17.296	117.9	0
2/16/2023 16:51	16081	18.777	7.49	17.295	117.92	0.01
2/16/2023 16:51	16082	18.761	7.488	17.289	117.93	0.01
2/16/2023 16:51	16083	18.744	7.491	17.296	117.95	0
2/16/2023 16:51	16084	18.763	7.491	17.296	117.97	0
2/16/2023 16:51	16085	18.74	7.49	17.294	117.98	0.01
2/16/2023 16:51	16086	18.766	7.492	17.298	118	0
2/16/2023 16:51	16087	18.74	7.491	17.295	118.02	0.01
2/16/2023 16:51	16088	18.757	7.492	17.299	118.03	0
2/16/2023 16:51	16089	18.755	7.489	17.292	118.05	0.01
2/16/2023 16:51	16090	18.766	7.492	17.299	118.07	0
2/16/2023 16:52	16091	18.761	7.491	17.297	118.08	0
2/16/2023 16:52	16092	18.758	7.492	17.3	118.1	0
2/16/2023 16:52	16093	18.75	7.492	17.298	118.12	0
2/16/2023 16:52	16094	18.743	7.49	17.293	118.13	0.01

2/16/2023 16:52	16095	18.764	7.491	17.297	118.15	0
2/16/2023 16:52	16096	18.761	7.492	17.299	118.17	0
2/16/2023 16:52	16097	18.776	7.491	17.297	118.18	0
2/16/2023 16:52	16098	18.745	7.49	17.294	118.2	0.01
2/16/2023 16:52	16099	18.769	7.493	17.301	118.22	0
2/16/2023 16:52	16100	18.756	7.489	17.293	118.23	0.01
2/16/2023 16:52	16101	18.745	7.492	17.298	118.25	0
2/16/2023 16:52	16102	18.748	7.491	17.297	118.27	0
2/16/2023 16:52	16103	18.756	7.49	17.294	118.28	0.01
2/16/2023 16:52	16104	18.768	7.49	17.293	118.3	0.01
2/16/2023 16:52	16105	18.743	7.491	17.296	118.32	0
2/16/2023 16:52	16106	18.756	7.492	17.299	118.33	0
2/16/2023 16:52	16107	18.752	7.49	17.294	118.35	0.01
2/16/2023 16:52	16108	18.771	7.491	17.297	118.37	0
2/16/2023 16:52	16109	18.758	7.489	17.291	118.38	0.01
2/16/2023 16:52	16110	18.741	7.491	17.298	118.4	0
2/16/2023 16:52	16111	18.759	7.487	17.288	118.42	0.01
2/16/2023 16:52	16112	18.741	7.493	17.3	118.43	0
2/16/2023 16:52	16113	18.748	7.493	17.301	118.45	0
2/16/2023 16:52	16114	18.74	7.491	17.296	118.47	0
2/16/2023 16:52	16115	18.787	7.49	17.293	118.48	0.01
2/16/2023 16:52	16116	18.746	7.489	17.292	118.5	0.01
2/16/2023 16:52	16117	18.73	7.491	17.297	118.52	0
2/16/2023 16:52	16118	18.759	7.489	17.291	118.53	0.01
2/16/2023 16:52	16119	18.741	7.491	17.295	118.55	0.01
2/16/2023 16:52	16120	18.737	7.493	17.301	118.57	0
2/16/2023 16:52	16121	18.766	7.49	17.293	118.58	0.01
2/16/2023 16:52	16122	18.748	7.49	17.293	118.6	0.01
2/16/2023 16:52	16123	18.742	7.49	17.295	118.62	0.01
2/16/2023 16:52	16124	18.748	7.492	17.298	118.63	0
2/16/2023 16:52	16125	18.765	7.491	17.297	118.65	0
2/16/2023 16:52	16126	18.748	7.49	17.295	118.67	0.01
2/16/2023 16:52	16127	18.75	7.491	17.297	118.68	0
2/16/2023 16:52	16128	18.751	7.491	17.295	118.7	0.01
2/16/2023 16:52	16129	18.766	7.491	17.295	118.72	0.01
2/16/2023 16:52	16130	18.764	7.491	17.297	118.73	0
2/16/2023 16:52	16131	18.743	7.491	17.296	118.75	0
2/16/2023 16:52	16132	18.735	7.49	17.294	118.77	0.01
2/16/2023 16:52	16133	18.729	7.489	17.293	118.78	0.01
2/16/2023 16:52	16134	18.759	7.491	17.296	118.8	0
2/16/2023 16:52	16135	18.763	7.491	17.297	118.82	0
2/16/2023 16:52	16136	18.748	7.49	17.293	118.83	0.01
2/16/2023 16:52	16137	18.755	7.491	17.297	118.85	0
2/16/2023 16:52	16138	18.761	7.491	17.296	118.87	0
2/16/2023 16:52	16139	18.766	7.491	17.297	118.88	0
2/16/2023 16:52	16140	18.778	7.491	17.297	118.9	0
2/16/2023 16:52	16141	18.748	7.491	17.296	118.92	0

2/16/2023 16:52	16142	18.739	7.489	17.291	118.93	0.01
2/16/2023 16:52	16143	18.762	7.49	17.295	118.95	0.01
2/16/2023 16:52	16144	18.758	7.49	17.293	118.97	0.01
2/16/2023 16:52	16145	18.75	7.493	17.301	118.98	0
2/16/2023 16:52	16146	18.763	7.491	17.296	119	0
2/16/2023 16:52	16147	18.756	7.491	17.296	119.02	0
2/16/2023 16:52	16148	18.758	7.49	17.295	119.03	0.01
2/16/2023 16:52	16149	18.74	7.489	17.292	119.05	0.01
2/16/2023 16:52	16150	18.753	7.49	17.295	119.07	0.01
2/16/2023 16:53	16151	18.734	7.491	17.296	119.08	0
2/16/2023 16:53	16152	18.745	7.49	17.294	119.1	0.01
2/16/2023 16:53	16153	18.748	7.491	17.298	119.12	0
2/16/2023 16:53	16154	18.74	7.491	17.297	119.13	0
2/16/2023 16:53	16155	18.737	7.491	17.296	119.15	0
2/16/2023 16:53	16156	18.759	7.491	17.296	119.17	0
2/16/2023 16:53	16157	18.745	7.49	17.294	119.18	0.01
2/16/2023 16:53	16158	18.748	7.49	17.295	119.2	0.01
2/16/2023 16:53	16159	18.749	7.492	17.298	119.22	0
2/16/2023 16:53	16160	18.781	7.49	17.295	119.23	0.01
2/16/2023 16:53	16161	18.738	7.489	17.293	119.25	0.01
2/16/2023 16:53	16162	18.748	7.49	17.294	119.27	0.01
2/16/2023 16:53	16163	18.754	7.491	17.298	119.28	0
2/16/2023 16:53	16164	18.761	7.491	17.296	119.3	0
2/16/2023 16:53	16165	18.771	7.489	17.293	119.32	0.01
2/16/2023 16:53	16166	18.744	7.491	17.296	119.33	0
2/16/2023 16:53	16167	18.743	7.491	17.297	119.35	0
2/16/2023 16:53	16168	18.773	7.491	17.297	119.37	0
2/16/2023 16:53	16169	18.758	7.491	17.297	119.38	0
2/16/2023 16:53	16170	18.766	7.492	17.298	119.4	0
2/16/2023 16:53	16171	18.763	7.491	17.296	119.42	0
2/16/2023 16:53	16172	18.748	7.491	17.297	119.43	0
2/16/2023 16:53	16173	18.731	7.491	17.296	119.45	0
2/16/2023 16:53	16174	18.772	7.49	17.293	119.47	0.01
2/16/2023 16:53	16175	18.774	7.494	17.303	119.48	0
2/16/2023 16:53	16176	18.756	7.488	17.289	119.5	0.01
2/16/2023 16:53	16177	18.759	7.49	17.294	119.52	0.01
2/16/2023 16:53	16178	18.763	7.49	17.295	119.53	0.01
2/16/2023 16:53	16179	18.762	7.491	17.295	119.55	0.01
2/16/2023 16:53	16180	18.756	7.489	17.292	119.57	0.01
2/16/2023 16:53	16181	18.77	7.489	17.292	119.58	0.01
2/16/2023 16:53	16182	18.745	7.493	17.3	119.6	0
2/16/2023 16:53	16183	18.767	7.491	17.297	119.62	0
2/16/2023 16:53	16184	18.752	7.489	17.291	119.63	0.01
2/16/2023 16:53	16185	18.767	7.489	17.292	119.65	0.01
2/16/2023 16:53	16186	18.774	7.491	17.297	119.67	0
2/16/2023 16:53	16187	18.744	7.49	17.293	119.68	0.01
2/16/2023 16:53	16188	18.755	7.49	17.295	119.7	0.01

2/16/2023 16:53	16189	18.751	7.489	17.291	119.72	0.01
2/16/2023 16:53	16190	18.759	7.489	17.292	119.73	0.01
2/16/2023 16:53	16191	18.763	7.491	17.295	119.75	0.01
2/16/2023 16:53	16192	18.776	7.49	17.295	119.77	0.01
2/16/2023 16:53	16193	18.727	7.491	17.296	119.78	0
2/16/2023 16:53	16194	18.754	7.489	17.292	119.8	0.01
2/16/2023 16:53	16195	18.758	7.491	17.297	119.82	0
2/16/2023 16:53	16196	18.736	7.492	17.298	119.83	0
2/16/2023 16:53	16197	18.728	7.489	17.293	119.85	0.01
2/16/2023 16:53	16198	18.778	7.49	17.293	119.87	0.01
2/16/2023 16:53	16199	18.747	7.491	17.297	119.88	0
2/16/2023 16:53	16200	18.746	7.49	17.293	119.9	0.01
2/16/2023 16:53	16201	18.759	7.489	17.292	119.92	0.01
2/16/2023 16:53	16202	18.732	7.49	17.295	119.93	0.01
2/16/2023 16:53	16203	18.745	7.49	17.294	119.95	0.01
2/16/2023 16:53	16204	18.743	7.489	17.292	119.97	0.01
2/16/2023 16:53	16205	18.763	7.489	17.293	119.98	0.01
2/16/2023 16:53	16206	18.753	7.491	17.296	120	0
2/16/2023 16:53	16207	18.737	7.489	17.292	120.02	0.01
2/16/2023 16:53	16208	18.742	7.491	17.296	120.03	0
2/16/2023 16:53	16209	18.761	7.491	17.296	120.05	0
2/16/2023 16:53	16210	18.749	7.49	17.294	120.07	0.01
2/16/2023 16:54	16211	18.767	7.49	17.293	120.08	0.01
2/16/2023 16:54	16212	18.753	7.489	17.291	120.1	0.01
2/16/2023 16:54	16213	18.764	7.489	17.292	120.12	0.01
2/16/2023 16:54	16214	18.775	7.49	17.293	120.13	0.01
2/16/2023 16:54	16215	18.754	7.489	17.293	120.15	0.01
2/16/2023 16:54	16216	18.756	7.49	17.294	120.17	0.01
2/16/2023 16:54	16217	18.761	7.49	17.295	120.18	0.01
2/16/2023 16:54	16218	18.761	7.491	17.295	120.2	0.01
2/16/2023 16:54	16219	18.753	7.491	17.296	120.22	0
2/16/2023 16:54	16220	18.756	7.49	17.294	120.23	0.01
2/16/2023 16:54	16221	18.755	7.492	17.299	120.25	0
2/16/2023 16:54	16222	18.787	7.491	17.296	120.27	0
2/16/2023 16:54	16223	18.74	7.489	17.293	120.28	0.01
2/16/2023 16:54	16224	18.751	7.489	17.293	120.3	0.01
2/16/2023 16:54	16225	18.752	7.49	17.293	120.32	0.01
2/16/2023 16:54	16226	18.748	7.489	17.293	120.33	0.01
2/16/2023 16:54	16227	18.743	7.489	17.293	120.35	0.01
2/16/2023 16:54	16228	18.744	7.491	17.296	120.37	0
2/16/2023 16:54	16229	18.739	7.491	17.297	120.38	0
2/16/2023 16:54	16230	18.74	7.491	17.298	120.4	0
2/16/2023 16:54	16231	18.765	7.489	17.293	120.42	0.01
2/16/2023 16:54	16232	18.734	7.49	17.294	120.43	0.01
2/16/2023 16:54	16233	18.76	7.489	17.293	120.45	0.01
2/16/2023 16:54	16234	18.758	7.491	17.296	120.47	0
2/16/2023 16:54	16235	18.743	7.49	17.295	120.48	0.01

2/16/2023 16:54	16236	18.73	7.49	17.294	120.5	0.01
2/16/2023 16:54	16237	18.743	7.49	17.293	120.52	0.01
2/16/2023 16:54	16238	18.753	7.49	17.293	120.53	0.01
2/16/2023 16:54	16239	18.756	7.49	17.293	120.55	0.01
2/16/2023 16:54	16240	18.755	7.491	17.298	120.57	0
2/16/2023 16:54	16241	18.75	7.49	17.295	120.58	0.01
2/16/2023 16:54	16242	18.748	7.49	17.294	120.6	0.01
2/16/2023 16:54	16243	18.758	7.488	17.29	120.62	0.01
2/16/2023 16:54	16244	18.762	7.49	17.293	120.63	0.01
2/16/2023 16:54	16245	18.724	7.49	17.294	120.65	0.01
2/16/2023 16:54	16246	18.756	7.49	17.294	120.67	0.01
2/16/2023 16:54	16247	18.753	7.491	17.296	120.68	0
2/16/2023 16:54	16248	18.745	7.489	17.293	120.7	0.01
2/16/2023 16:54	16249	18.764	7.491	17.296	120.72	0
2/16/2023 16:54	16250	18.756	7.489	17.292	120.73	0.01
2/16/2023 16:54	16251	18.739	7.492	17.298	120.75	0
2/16/2023 16:54	16252	18.748	7.491	17.296	120.77	0
2/16/2023 16:54	16253	18.763	7.49	17.294	120.78	0.01
2/16/2023 16:54	16254	18.75	7.49	17.295	120.8	0.01
2/16/2023 16:54	16255	18.761	7.492	17.298	120.82	0
2/16/2023 16:54	16256	18.752	7.49	17.294	120.83	0.01
2/16/2023 16:54	16257	18.757	7.49	17.293	120.85	0.01
2/16/2023 16:54	16258	18.758	7.49	17.293	120.87	0.01
2/16/2023 16:54	16259	18.765	7.493	17.3	120.88	0
2/16/2023 16:54	16260	18.756	7.491	17.297	120.9	0
2/16/2023 16:54	16261	18.759	7.491	17.296	120.92	0
2/16/2023 16:54	16262	18.743	7.491	17.296	120.93	0
2/16/2023 16:54	16263	18.758	7.491	17.296	120.95	0
2/16/2023 16:54	16264	18.757	7.489	17.293	120.97	0.01
2/16/2023 16:54	16265	18.763	7.492	17.298	120.98	0
2/16/2023 16:54	16266	18.759	7.492	17.298	121	0
2/16/2023 16:54	16267	18.749	7.49	17.294	121.02	0.01
2/16/2023 16:54	16268	18.753	7.49	17.294	121.03	0.01
2/16/2023 16:54	16269	18.753	7.49	17.295	121.05	0.01
2/16/2023 16:54	16270	18.75	7.49	17.294	121.07	0.01
2/16/2023 16:55	16271	18.744	7.49	17.294	121.08	0.01
2/16/2023 16:55	16272	18.75	7.49	17.295	121.1	0.01
2/16/2023 16:55	16273	18.757	7.491	17.297	121.12	0
2/16/2023 16:55	16274	18.77	7.493	17.3	121.13	0
2/16/2023 16:55	16275	18.748	7.494	17.303	121.15	0
2/16/2023 16:55	16276	18.768	7.489	17.293	121.17	0.01
2/16/2023 16:55	16277	18.742	7.492	17.3	121.18	0
2/16/2023 16:55	16278	18.755	7.49	17.294	121.2	0.01
2/16/2023 16:55	16279	18.753	7.49	17.295	121.22	0.01
2/16/2023 16:55	16280	18.736	7.49	17.294	121.23	0.01
2/16/2023 16:55	16281	18.737	7.491	17.295	121.25	0.01
2/16/2023 16:55	16282	18.772	7.489	17.293	121.27	0.01

2/16/2023 16:55	16283	18.742	7.49	17.294	121.28	0.01
2/16/2023 16:55	16284	18.757	7.491	17.296	121.3	0
2/16/2023 16:55	16285	18.769	7.491	17.296	121.32	0
2/16/2023 16:55	16286	18.755	7.489	17.292	121.33	0.01
2/16/2023 16:55	16287	18.753	7.491	17.296	121.35	0
2/16/2023 16:55	16288	18.771	7.49	17.294	121.37	0.01
2/16/2023 16:55	16289	18.764	7.491	17.296	121.38	0
2/16/2023 16:55	16290	18.755	7.488	17.291	121.4	0.01
2/16/2023 16:55	16291	18.75	7.488	17.29	121.42	0.01
2/16/2023 16:55	16292	18.711	7.491	17.296	121.43	0
2/16/2023 16:55	16293	18.76	7.49	17.293	121.45	0.01
2/16/2023 16:55	16294	18.747	7.488	17.29	121.47	0.01
2/16/2023 16:55	16295	18.763	7.491	17.296	121.48	0
2/16/2023 16:55	16296	18.764	7.489	17.291	121.5	0.01
2/16/2023 16:55	16297	18.751	7.49	17.294	121.52	0.01
2/16/2023 16:55	16298	18.75	7.489	17.292	121.53	0.01
2/16/2023 16:55	16299	18.746	7.49	17.295	121.55	0.01
2/16/2023 16:55	16300	18.743	7.488	17.291	121.57	0.01
2/16/2023 16:55	16301	18.758	7.49	17.293	121.58	0.01
2/16/2023 16:55	16302	18.772	7.488	17.29	121.6	0.01
2/16/2023 16:55	16303	18.761	7.493	17.302	121.62	0
2/16/2023 16:55	16304	18.743	7.492	17.298	121.63	0
2/16/2023 16:55	16305	18.748	7.487	17.288	121.65	0.01
2/16/2023 16:55	16306	18.735	7.49	17.293	121.67	0.01
2/16/2023 16:55	16307	18.752	7.489	17.292	121.68	0.01
2/16/2023 16:55	16308	18.75	7.49	17.295	121.7	0.01
2/16/2023 16:55	16309	18.771	7.49	17.293	121.72	0.01
2/16/2023 16:55	16310	18.748	7.489	17.292	121.73	0.01
2/16/2023 16:55	16311	18.761	7.493	17.3	121.75	0
2/16/2023 16:55	16312	18.748	7.491	17.297	121.77	0
2/16/2023 16:55	16313	18.744	7.489	17.292	121.78	0.01
2/16/2023 16:55	16314	18.751	7.489	17.292	121.8	0.01
2/16/2023 16:55	16315	18.745	7.488	17.291	121.82	0.01
2/16/2023 16:55	16316	18.769	7.49	17.293	121.83	0.01
2/16/2023 16:55	16317	18.756	7.49	17.293	121.85	0.01
2/16/2023 16:55	16318	18.746	7.491	17.296	121.87	0
2/16/2023 16:55	16319	18.759	7.491	17.296	121.88	0
2/16/2023 16:55	16320	18.751	7.49	17.294	121.9	0.01
2/16/2023 16:55	16321	18.774	7.491	17.297	121.92	0
2/16/2023 16:55	16322	18.748	7.488	17.29	121.93	0.01
2/16/2023 16:55	16323	18.743	7.491	17.297	121.95	0
2/16/2023 16:55	16324	18.75	7.491	17.295	121.97	0.01
2/16/2023 16:55	16325	18.75	7.492	17.298	121.98	0
2/16/2023 16:55	16326	18.761	7.49	17.295	122	0.01
2/16/2023 16:55	16327	18.762	7.492	17.298	122.02	0
2/16/2023 16:55	16328	18.745	7.492	17.3	122.03	0
2/16/2023 16:55	16329	18.749	7.49	17.295	122.05	0.01

2/16/2023 16:55	16330	18.758	7.49	17.294	122.07	0.01
2/16/2023 16:56	16331	18.739	7.491	17.297	122.08	0
2/16/2023 16:56	16332	18.779	7.491	17.297	122.1	0
2/16/2023 16:56	16333	18.766	7.491	17.296	122.12	0
2/16/2023 16:56	16334	18.727	7.49	17.294	122.13	0.01
2/16/2023 16:56	16335	18.758	7.491	17.296	122.15	0
2/16/2023 16:56	16336	18.766	7.49	17.294	122.17	0.01
2/16/2023 16:56	16337	18.765	7.491	17.297	122.18	0
2/16/2023 16:56	16338	18.75	7.489	17.291	122.2	0.01
2/16/2023 16:56	16339	18.755	7.488	17.29	122.22	0.01
2/16/2023 16:56	16340	18.757	7.49	17.295	122.23	0.01
2/16/2023 16:56	16341	18.76	7.49	17.295	122.25	0.01
2/16/2023 16:56	16342	18.748	7.49	17.293	122.27	0.01
2/16/2023 16:56	16343	18.756	7.49	17.293	122.28	0.01
2/16/2023 16:56	16344	18.753	7.491	17.296	122.3	0
2/16/2023 16:56	16345	18.757	7.491	17.297	122.32	0
2/16/2023 16:56	16346	18.766	7.492	17.298	122.33	0
2/16/2023 16:56	16347	18.748	7.491	17.296	122.35	0
2/16/2023 16:56	16348	18.745	7.489	17.291	122.37	0.01
2/16/2023 16:56	16349	18.757	7.49	17.294	122.38	0.01
2/16/2023 16:56	16350	18.758	7.491	17.298	122.4	0
2/16/2023 16:56	16351	18.759	7.49	17.293	122.42	0.01
2/16/2023 16:56	16352	18.745	7.49	17.295	122.43	0.01
2/16/2023 16:56	16353	18.777	7.489	17.292	122.45	0.01
2/16/2023 16:56	16354	18.766	7.49	17.294	122.47	0.01
2/16/2023 16:56	16355	18.734	7.491	17.297	122.48	0
2/16/2023 16:56	16356	18.748	7.491	17.296	122.5	0
2/16/2023 16:56	16357	18.782	7.488	17.29	122.52	0.01
2/16/2023 16:56	16358	18.747	7.49	17.295	122.53	0.01
2/16/2023 16:56	16359	18.746	7.489	17.292	122.55	0.01
2/16/2023 16:56	16360	18.769	7.491	17.296	122.57	0
2/16/2023 16:56	16361	18.753	7.49	17.295	122.58	0.01
2/16/2023 16:56	16362	18.757	7.489	17.292	122.6	0.01
2/16/2023 16:56	16363	18.746	7.489	17.293	122.62	0.01
2/16/2023 16:56	16364	18.745	7.49	17.294	122.63	0.01
2/16/2023 16:56	16365	18.761	7.49	17.295	122.65	0.01
2/16/2023 16:56	16366	18.766	7.49	17.294	122.67	0.01
2/16/2023 16:56	16367	18.755	7.49	17.294	122.68	0.01
2/16/2023 16:56	16368	18.752	7.491	17.296	122.7	0
2/16/2023 16:56	16369	18.773	7.492	17.3	122.72	0
2/16/2023 16:56	16370	18.747	7.492	17.299	122.73	0
2/16/2023 16:56	16371	18.752	7.49	17.294	122.75	0.01
2/16/2023 16:56	16372	18.741	7.492	17.298	122.77	0
2/16/2023 16:56	16373	18.727	7.49	17.294	122.78	0.01
2/16/2023 16:56	16374	18.739	7.49	17.294	122.8	0.01
2/16/2023 16:56	16375	18.756	7.489	17.293	122.82	0.01
2/16/2023 16:56	16376	18.767	7.488	17.29	122.83	0.01



2/16/2023 16:56	16377	18.758	7.491	17.297	122.85	0
2/16/2023 16:56	16378	18.74	7.49	17.293	122.87	0.01
2/16/2023 16:56	16379	18.752	7.489	17.291	122.88	0.01
2/16/2023 16:56	16380	18.753	7.491	17.297	122.9	0
2/16/2023 16:56	16381	18.759	7.49	17.294	122.92	0.01
2/16/2023 16:56	16382	18.757	7.488	17.289	122.93	0.01
2/16/2023 16:56	16383	18.761	7.49	17.294	122.95	0.01
2/16/2023 16:56	16384	18.75	7.491	17.297	122.97	0
2/16/2023 16:56	16385	18.763	7.492	17.299	122.98	0
2/16/2023 16:56	16386	18.766	7.489	17.292	123	0.01
2/16/2023 16:56	16387	18.758	7.488	17.289	123.02	0.01
2/16/2023 16:56	16388	18.75	7.488	17.29	123.03	0.01
2/16/2023 16:56	16389	18.748	7.49	17.294	123.05	0.01
2/16/2023 16:56	16390	18.751	7.49	17.294	123.07	0.01
2/16/2023 16:57	16391	18.747	7.492	17.298	123.08	0
2/16/2023 16:57	16392	18.766	7.491	17.297	123.1	0
2/16/2023 16:57	16393	18.758	7.491	17.298	123.12	0
2/16/2023 16:57	16394	18.752	7.49	17.295	123.13	0.01
2/16/2023 16:57	16395	18.763	7.489	17.293	123.15	0.01
2/16/2023 16:57	16396	18.762	7.49	17.295	123.17	0.01
2/16/2023 16:57	16397	18.769	7.492	17.3	123.18	0
2/16/2023 16:57	16398	18.751	7.488	17.29	123.2	0.01
2/16/2023 16:57	16399	18.752	7.489	17.292	123.22	0.01
2/16/2023 16:57	16400	18.766	7.492	17.299	123.23	0
2/16/2023 16:57	16401	18.756	7.491	17.297	123.25	0
2/16/2023 16:57	16402	18.756	7.49	17.294	123.27	0.01
2/16/2023 16:57	16403	18.771	7.492	17.298	123.28	0
2/16/2023 16:57	16404	18.752	7.489	17.292	123.3	0.01
2/16/2023 16:57	16405	18.743	7.49	17.293	123.32	0.01
2/16/2023 16:57	16406	18.749	7.489	17.292	123.33	0.01
2/16/2023 16:57	16407	18.766	7.49	17.294	123.35	0.01
2/16/2023 16:57	16408	18.757	7.49	17.294	123.37	0.01
2/16/2023 16:57	16409	18.749	7.49	17.295	123.38	0.01
2/16/2023 16:57	16410	18.759	7.49	17.294	123.4	0.01
2/16/2023 16:57	16411	18.735	7.491	17.296	123.42	0
2/16/2023 16:57	16412	18.756	7.491	17.297	123.43	0
2/16/2023 16:57	16413	18.776	7.49	17.295	123.45	0.01
2/16/2023 16:57	16414	18.736	7.492	17.298	123.47	0
2/16/2023 16:57	16415	18.742	7.492	17.299	123.48	0
2/16/2023 16:57	16416	18.755	7.489	17.292	123.5	0.01
2/16/2023 16:57	16417	18.763	7.491	17.296	123.52	0
2/16/2023 16:57	16418	18.774	7.492	17.299	123.53	0
2/16/2023 16:57	16419	18.753	7.488	17.29	123.55	0.01
2/16/2023 16:57	16420	18.756	7.491	17.297	123.57	0
2/16/2023 16:57	16421	18.756	7.491	17.296	123.58	0
2/16/2023 16:57	16422	18.732	7.489	17.293	123.6	0.01
2/16/2023 16:57	16423	18.759	7.489	17.293	123.62	0.01

2/16/2023 16:57	16424	18.774	7.491	17.296	123.63	0
2/16/2023 16:57	16425	18.745	7.49	17.293	123.65	0.01
2/16/2023 16:57	16426	18.751	7.49	17.294	123.67	0.01
2/16/2023 16:57	16427	18.76	7.49	17.294	123.68	0.01
2/16/2023 16:57	16428	18.747	7.49	17.295	123.7	0.01
2/16/2023 16:57	16429	18.75	7.49	17.294	123.72	0.01
2/16/2023 16:57	16430	18.75	7.488	17.29	123.73	0.01
2/16/2023 16:57	16431	18.756	7.489	17.292	123.75	0.01
2/16/2023 16:57	16432	18.744	7.49	17.294	123.77	0.01
2/16/2023 16:57	16433	18.747	7.49	17.294	123.78	0.01
2/16/2023 16:57	16434	18.769	7.49	17.293	123.8	0.01
2/16/2023 16:57	16435	18.763	7.491	17.296	123.82	0
2/16/2023 16:57	16436	18.725	7.489	17.291	123.83	0.01
2/16/2023 16:57	16437	18.769	7.49	17.295	123.85	0.01
2/16/2023 16:57	16438	18.763	7.491	17.296	123.87	0
2/16/2023 16:57	16439	18.774	7.489	17.292	123.88	0.01
2/16/2023 16:57	16440	18.751	7.491	17.296	123.9	0
2/16/2023 16:57	16441	18.746	7.49	17.295	123.92	0.01
2/16/2023 16:57	16442	18.747	7.491	17.296	123.93	0
2/16/2023 16:57	16443	18.749	7.491	17.297	123.95	0
2/16/2023 16:57	16444	18.771	7.49	17.295	123.97	0.01
2/16/2023 16:57	16445	18.761	7.489	17.293	123.98	0.01
2/16/2023 16:57	16446	18.742	7.493	17.3	124	0
2/16/2023 16:57	16447	18.754	7.49	17.295	124.02	0.01
2/16/2023 16:57	16448	18.754	7.49	17.294	124.03	0.01
2/16/2023 16:57	16449	18.752	7.493	17.301	124.05	0
2/16/2023 16:57	16450	18.725	7.491	17.296	124.07	0
2/16/2023 16:58	16451	18.75	7.489	17.292	124.08	0.01
2/16/2023 16:58	16452	18.743	7.49	17.295	124.1	0.01
2/16/2023 16:58	16453	18.769	7.491	17.295	124.12	0.01
2/16/2023 16:58	16454	18.748	7.491	17.297	124.13	0
2/16/2023 16:58	16455	18.74	7.49	17.294	124.15	0.01
2/16/2023 16:58	16456	18.746	7.491	17.295	124.17	0.01
2/16/2023 16:58	16457	18.75	7.491	17.296	124.18	0
2/16/2023 16:58	16458	18.772	7.49	17.294	124.2	0.01
2/16/2023 16:58	16459	18.763	7.491	17.296	124.22	0
2/16/2023 16:58	16460	18.748	7.49	17.293	124.23	0.01
2/16/2023 16:58	16461	18.753	7.491	17.298	124.25	0
2/16/2023 16:58	16462	18.754	7.488	17.29	124.27	0.01
2/16/2023 16:58	16463	18.741	7.489	17.293	124.28	0.01
2/16/2023 16:58	16464	18.756	7.491	17.297	124.3	0
2/16/2023 16:58	16465	18.77	7.491	17.297	124.32	0
2/16/2023 16:58	16466	18.726	7.491	17.296	124.33	0
2/16/2023 16:58	16467	18.765	7.489	17.291	124.35	0.01
2/16/2023 16:58	16468	18.751	7.491	17.297	124.37	0
2/16/2023 16:58	16469	18.748	7.491	17.296	124.38	0
2/16/2023 16:58	16470	18.735	7.491	17.296	124.4	0

2/16/2023 16:58	16471	18.737	7.49	17.294	124.42	0.01
2/16/2023 16:58	16472	18.746	7.491	17.297	124.43	0
2/16/2023 16:58	16473	18.744	7.489	17.293	124.45	0.01
2/16/2023 16:58	16474	18.767	7.491	17.296	124.47	0
2/16/2023 16:58	16475	18.753	7.49	17.294	124.48	0.01
2/16/2023 16:58	16476	18.749	7.489	17.292	124.5	0.01
2/16/2023 16:58	16477	18.753	7.492	17.298	124.52	0
2/16/2023 16:58	16478	18.782	7.49	17.293	124.53	0.01
2/16/2023 16:58	16479	18.749	7.49	17.294	124.55	0.01
2/16/2023 16:58	16480	18.759	7.49	17.295	124.57	0.01
2/16/2023 16:58	16481	18.747	7.49	17.294	124.58	0.01
2/16/2023 16:58	16482	18.763	7.488	17.289	124.6	0.01
2/16/2023 16:58	16483	18.758	7.49	17.294	124.62	0.01
2/16/2023 16:58	16484	18.743	7.489	17.292	124.63	0.01
2/16/2023 16:58	16485	18.743	7.492	17.298	124.65	0
2/16/2023 16:58	16486	18.737	7.489	17.292	124.67	0.01
2/16/2023 16:58	16487	18.74	7.49	17.293	124.68	0.01
2/16/2023 16:58	16488	18.743	7.49	17.294	124.7	0.01
2/16/2023 16:58	16489	18.757	7.488	17.289	124.72	0.01
2/16/2023 16:58	16490	18.746	7.492	17.298	124.73	0
2/16/2023 16:58	16491	18.753	7.49	17.295	124.75	0.01
2/16/2023 16:58	16492	18.769	7.491	17.296	124.77	0
2/16/2023 16:58	16493	18.744	7.493	17.301	124.78	0
2/16/2023 16:58	16494	18.749	7.489	17.293	124.8	0.01
2/16/2023 16:58	16495	18.757	7.49	17.295	124.82	0.01
2/16/2023 16:58	16496	18.769	7.491	17.296	124.83	0
2/16/2023 16:58	16497	18.766	7.489	17.292	124.85	0.01
2/16/2023 16:58	16498	18.756	7.49	17.294	124.87	0.01
2/16/2023 16:58	16499	18.743	7.491	17.297	124.88	0
2/16/2023 16:58	16500	18.753	7.491	17.297	124.9	0
2/16/2023 16:58	16501	18.767	7.491	17.297	124.92	0
2/16/2023 16:58	16502	18.759	7.49	17.294	124.93	0.01
2/16/2023 16:58	16503	18.767	7.49	17.293	124.95	0.01
2/16/2023 16:58	16504	18.746	7.491	17.296	124.97	0
2/16/2023 16:58	16505	18.745	7.492	17.299	124.98	0
2/16/2023 16:58	16506	18.766	7.488	17.29	125	0.01
2/16/2023 16:58	16507	18.761	7.491	17.297	125.02	0
2/16/2023 16:58	16508	18.766	7.489	17.292	125.03	0.01
2/16/2023 16:58	16509	18.766	7.492	17.298	125.05	0
2/16/2023 16:58	16510	18.747	7.49	17.294	125.07	0.01
2/16/2023 16:59	16511	18.767	7.489	17.292	125.08	0.01
2/16/2023 16:59	16512	18.758	7.489	17.293	125.1	0.01
2/16/2023 16:59	16513	18.746	7.491	17.297	125.12	0
2/16/2023 16:59	16514	18.75	7.49	17.294	125.13	0.01
2/16/2023 16:59	16515	18.76	7.489	17.293	125.15	0.01
2/16/2023 16:59	16516	18.757	7.489	17.293	125.17	0.01
2/16/2023 16:59	16517	18.748	7.489	17.291	125.18	0.01

2/16/2023 16:59	16518	18.743	7.492	17.298	125.2	0
2/16/2023 16:59	16519	18.75	7.49	17.294	125.22	0.01
2/16/2023 16:59	16520	18.765	7.49	17.295	125.23	0.01
2/16/2023 16:59	16521	18.756	7.491	17.297	125.25	0
2/16/2023 16:59	16522	18.753	7.49	17.294	125.27	0.01
2/16/2023 16:59	16523	18.752	7.49	17.295	125.28	0.01
2/16/2023 16:59	16524	18.748	7.49	17.294	125.3	0.01
2/16/2023 16:59	16525	18.757	7.491	17.296	125.32	0
2/16/2023 16:59	16526	18.735	7.491	17.297	125.33	0
2/16/2023 16:59	16527	18.748	7.491	17.296	125.35	0
2/16/2023 16:59	16528	18.744	7.49	17.295	125.37	0.01
2/16/2023 16:59	16529	18.744	7.489	17.292	125.38	0.01
2/16/2023 16:59	16530	18.771	7.491	17.297	125.4	0
2/16/2023 16:59	16531	18.757	7.49	17.294	125.42	0.01
2/16/2023 16:59	16532	18.764	7.49	17.294	125.43	0.01
2/16/2023 16:59	16533	18.756	7.489	17.292	125.45	0.01
2/16/2023 16:59	16534	18.748	7.49	17.293	125.47	0.01
2/16/2023 16:59	16535	18.758	7.49	17.294	125.48	0.01
2/16/2023 16:59	16536	18.749	7.491	17.297	125.5	0
2/16/2023 16:59	16537	18.75	7.491	17.296	125.52	0
2/16/2023 16:59	16538	18.753	7.491	17.297	125.53	0
2/16/2023 16:59	16539	18.765	7.491	17.297	125.55	0
2/16/2023 16:59	16540	18.747	7.491	17.297	125.57	0
2/16/2023 16:59	16541	18.776	7.49	17.295	125.58	0.01
2/16/2023 16:59	16542	18.776	7.489	17.292	125.6	0.01
2/16/2023 16:59	16543	18.752	7.492	17.298	125.62	0
2/16/2023 16:59	16544	18.738	7.49	17.295	125.63	0.01
2/16/2023 16:59	16545	18.779	7.491	17.296	125.65	0
2/16/2023 16:59	16546	18.763	7.49	17.293	125.67	0.01
2/16/2023 16:59	16547	18.736	7.491	17.297	125.68	0
2/16/2023 16:59	16548	18.752	7.488	17.29	125.7	0.01
2/16/2023 16:59	16549	18.752	7.491	17.297	125.72	0
2/16/2023 16:59	16550	18.766	7.491	17.296	125.73	0
2/16/2023 16:59	16551	18.771	7.492	17.298	125.75	0
2/16/2023 16:59	16552	18.753	7.491	17.297	125.77	0
2/16/2023 16:59	16553	18.756	7.491	17.296	125.78	0
2/16/2023 16:59	16554	18.753	7.49	17.294	125.8	0.01
2/16/2023 16:59	16555	18.743	7.491	17.296	125.82	0
2/16/2023 16:59	16556	18.751	7.489	17.293	125.83	0.01
2/16/2023 16:59	16557	18.758	7.493	17.3	125.85	0
2/16/2023 16:59	16558	18.756	7.49	17.294	125.87	0.01
2/16/2023 16:59	16559	18.767	7.489	17.292	125.88	0.01
2/16/2023 16:59	16560	18.753	7.491	17.297	125.9	0
2/16/2023 16:59	16561	18.753	7.492	17.3	125.92	0
2/16/2023 16:59	16562	18.763	7.491	17.296	125.93	0
2/16/2023 16:59	16563	18.764	7.488	17.29	125.95	0.01
2/16/2023 16:59	16564	18.758	7.49	17.294	125.97	0.01

2/16/2023 16:59	16565	18.753	7.491	17.297	125.98	0
2/16/2023 16:59	16566	18.749	7.49	17.295	126	0.01
2/16/2023 16:59	16567	18.75	7.49	17.295	126.02	0.01
2/16/2023 16:59	16568	18.761	7.488	17.29	126.03	0.01
2/16/2023 16:59	16569	18.758	7.491	17.297	126.05	0
2/16/2023 16:59	16570	18.769	7.491	17.297	126.07	0
2/16/2023 17:00	16571	18.773	7.491	17.297	126.08	0
2/16/2023 17:00	16572	18.748	7.491	17.297	126.1	0
2/16/2023 17:00	16573	18.761	7.49	17.293	126.12	0.01
2/16/2023 17:00	16574	18.731	7.489	17.292	126.13	0.01
2/16/2023 17:00	16575	18.77	7.49	17.295	126.15	0.01
2/16/2023 17:00	16576	18.748	7.49	17.295	126.17	0.01
2/16/2023 17:00	16577	18.756	7.492	17.299	126.18	0
2/16/2023 17:00	16578	18.758	7.491	17.296	126.2	0
2/16/2023 17:00	16579	18.753	7.49	17.294	126.22	0.01
2/16/2023 17:00	16580	18.75	7.489	17.291	126.23	0.01
2/16/2023 17:00	16581	18.746	7.49	17.294	126.25	0.01
2/16/2023 17:00	16582	18.732	7.491	17.296	126.27	0
2/16/2023 17:00	16583	18.77	7.491	17.297	126.28	0
2/16/2023 17:00	16584	18.762	7.491	17.297	126.3	0
2/16/2023 17:00	16585	18.756	7.491	17.297	126.32	0
2/16/2023 17:00	16586	18.75	7.492	17.298	126.33	0
2/16/2023 17:00	16587	18.735	7.489	17.292	126.35	0.01
2/16/2023 17:00	16588	18.753	7.489	17.293	126.37	0.01
2/16/2023 17:00	16589	18.761	7.491	17.296	126.38	0
2/16/2023 17:00	16590	18.768	7.488	17.29	126.4	0.01
2/16/2023 17:00	16591	18.778	7.491	17.296	126.42	0
2/16/2023 17:00	16592	18.751	7.491	17.296	126.43	0
2/16/2023 17:00	16593	18.747	7.491	17.296	126.45	0
2/16/2023 17:00	16594	18.753	7.491	17.297	126.47	0
2/16/2023 17:00	16595	18.75	7.49	17.294	126.48	0.01
2/16/2023 17:00	16596	18.749	7.491	17.297	126.5	0
2/16/2023 17:00	16597	18.75	7.491	17.297	126.52	0
2/16/2023 17:00	16598	18.719	7.49	17.294	126.53	0.01
2/16/2023 17:00	16599	18.743	7.49	17.295	126.55	0.01
2/16/2023 17:00	16600	18.763	7.491	17.296	126.57	0
2/16/2023 17:00	16601	18.738	7.492	17.298	126.58	0
2/16/2023 17:00	16602	18.744	7.49	17.293	126.6	0.01
2/16/2023 17:00	16603	18.776	7.49	17.295	126.62	0.01
2/16/2023 17:00	16604	18.765	7.492	17.298	126.63	0
2/16/2023 17:00	16605	18.745	7.491	17.296	126.65	0
2/16/2023 17:00	16606	18.764	7.49	17.293	126.67	0.01
2/16/2023 17:00	16607	18.751	7.49	17.295	126.68	0.01
2/16/2023 17:00	16608	18.739	7.49	17.293	126.7	0.01
2/16/2023 17:00	16609	18.75	7.493	17.301	126.72	0
2/16/2023 17:00	16610	18.752	7.491	17.296	126.73	0
2/16/2023 17:00	16611	18.748	7.489	17.293	126.75	0.01

2/16/2023 17:00	16612	18.748	7.49	17.295	126.77	0.01
2/16/2023 17:00	16613	18.759	7.489	17.291	126.78	0.01
2/16/2023 17:00	16614	18.745	7.489	17.292	126.8	0.01
2/16/2023 17:00	16615	18.746	7.492	17.298	126.82	0
2/16/2023 17:00	16616	18.743	7.491	17.297	126.83	0
2/16/2023 17:00	16617	18.776	7.491	17.297	126.85	0
2/16/2023 17:00	16618	18.742	7.491	17.296	126.87	0
2/16/2023 17:00	16619	18.745	7.489	17.292	126.88	0.01
2/16/2023 17:00	16620	18.753	7.489	17.293	126.9	0.01
2/16/2023 17:00	16621	18.76	7.493	17.301	126.92	0
2/16/2023 17:00	16622	18.759	7.49	17.293	126.93	0.01
2/16/2023 17:00	16623	18.759	7.491	17.296	126.95	0
2/16/2023 17:00	16624	18.772	7.489	17.293	126.97	0.01
2/16/2023 17:00	16625	18.75	7.49	17.295	126.98	0.01
2/16/2023 17:00	16626	18.762	7.491	17.295	127	0.01
2/16/2023 17:00	16627	18.75	7.491	17.296	127.02	0
2/16/2023 17:00	16628	18.751	7.493	17.302	127.03	0
2/16/2023 17:00	16629	18.746	7.489	17.292	127.05	0.01
2/16/2023 17:00	16630	18.745	7.491	17.296	127.07	0
2/16/2023 17:01	16631	18.772	7.489	17.292	127.08	0.01
2/16/2023 17:01	16632	18.752	7.491	17.297	127.1	0
2/16/2023 17:01	16633	18.748	7.49	17.293	127.12	0.01
2/16/2023 17:01	16634	18.779	7.49	17.295	127.13	0.01
2/16/2023 17:01	16635	18.737	7.49	17.295	127.15	0.01
2/16/2023 17:01	16636	18.749	7.49	17.294	127.17	0.01
2/16/2023 17:01	16637	18.737	7.49	17.295	127.18	0.01
2/16/2023 17:01	16638	18.768	7.489	17.293	127.2	0.01
2/16/2023 17:01	16639	18.758	7.489	17.293	127.22	0.01
2/16/2023 17:01	16640	18.748	7.491	17.296	127.23	0
2/16/2023 17:01	16641	18.761	7.489	17.292	127.25	0.01
2/16/2023 17:01	16642	18.755	7.491	17.297	127.27	0
2/16/2023 17:01	16643	18.743	7.489	17.292	127.28	0.01
2/16/2023 17:01	16644	18.746	7.49	17.294	127.3	0.01
2/16/2023 17:01	16645	18.738	7.489	17.291	127.32	0.01
2/16/2023 17:01	16646	18.754	7.492	17.299	127.33	0
2/16/2023 17:01	16647	18.755	7.491	17.296	127.35	0
2/16/2023 17:01	16648	18.743	7.493	17.3	127.37	0
2/16/2023 17:01	16649	18.74	7.49	17.295	127.38	0.01
2/16/2023 17:01	16650	18.761	7.491	17.295	127.4	0.01
2/16/2023 17:01	16651	18.757	7.492	17.298	127.42	0
2/16/2023 17:01	16652	18.76	7.49	17.295	127.43	0.01
2/16/2023 17:01	16653	18.747	7.49	17.294	127.45	0.01
2/16/2023 17:01	16654	18.764	7.492	17.298	127.47	0
2/16/2023 17:01	16655	18.749	7.491	17.297	127.48	0
2/16/2023 17:01	16656	18.753	7.491	17.297	127.5	0
2/16/2023 17:01	16657	18.755	7.489	17.292	127.52	0.01
2/16/2023 17:01	16658	18.753	7.492	17.298	127.53	0

2/16/2023 17:01	16659	18.752	7.493	17.3	127.55	0
2/16/2023 17:01	16660	18.742	7.49	17.295	127.57	0.01
2/16/2023 17:01	16661	18.748	7.492	17.298	127.58	0
2/16/2023 17:01	16662	18.765	7.493	17.301	127.6	0
2/16/2023 17:01	16663	18.756	7.491	17.296	127.62	0
2/16/2023 17:01	16664	18.735	7.492	17.299	127.63	0
2/16/2023 17:01	16665	18.752	7.491	17.297	127.65	0
2/16/2023 17:01	16666	18.735	7.491	17.295	127.67	0.01
2/16/2023 17:01	16667	18.733	7.492	17.299	127.68	0
2/16/2023 17:01	16668	18.737	7.49	17.295	127.7	0.01
2/16/2023 17:01	16669	18.752	7.49	17.294	127.72	0.01
2/16/2023 17:01	16670	18.766	7.49	17.294	127.73	0.01
2/16/2023 17:01	16671	18.766	7.492	17.298	127.75	0
2/16/2023 17:01	16672	18.748	7.491	17.297	127.77	0
2/16/2023 17:01	16673	18.748	7.491	17.295	127.78	0.01
2/16/2023 17:01	16674	18.767	7.491	17.297	127.8	0
2/16/2023 17:01	16675	18.753	7.491	17.295	127.82	0.01
2/16/2023 17:01	16676	18.724	7.491	17.296	127.83	0
2/16/2023 17:01	16677	18.748	7.491	17.298	127.85	0
2/16/2023 17:01	16678	18.743	7.493	17.302	127.87	0
2/16/2023 17:01	16679	18.749	7.492	17.299	127.88	0
2/16/2023 17:01	16680	18.725	7.49	17.294	127.9	0.01
2/16/2023 17:01	16681	18.761	7.491	17.296	127.92	0
2/16/2023 17:01	16682	18.763	7.492	17.299	127.93	0
2/16/2023 17:01	16683	18.739	7.489	17.292	127.95	0.01
2/16/2023 17:01	16684	18.754	7.49	17.293	127.97	0.01
2/16/2023 17:01	16685	18.751	7.49	17.294	127.98	0.01
2/16/2023 17:01	16686	18.758	7.491	17.297	128	0
2/16/2023 17:01	16687	18.763	7.489	17.292	128.02	0.01
2/16/2023 17:01	16688	18.756	7.493	17.301	128.03	0
2/16/2023 17:01	16689	18.738	7.492	17.298	128.05	0
2/16/2023 17:01	16690	18.761	7.49	17.293	128.07	0.01
2/16/2023 17:02	16691	18.768	7.491	17.295	128.08	0.01
2/16/2023 17:02	16692	18.755	7.491	17.296	128.1	0
2/16/2023 17:02	16693	18.757	7.489	17.292	128.12	0.01
2/16/2023 17:02	16694	18.748	7.493	17.3	128.13	0
2/16/2023 17:02	16695	18.745	7.49	17.295	128.15	0.01
2/16/2023 17:02	16696	18.753	7.491	17.297	128.17	0
2/16/2023 17:02	16697	18.756	7.492	17.298	128.18	0
2/16/2023 17:02	16698	18.72	7.489	17.292	128.2	0.01
2/16/2023 17:02	16699	18.754	7.489	17.293	128.22	0.01
2/16/2023 17:02	16700	18.747	7.49	17.294	128.23	0.01
2/16/2023 17:02	16701	18.761	7.491	17.296	128.25	0
2/16/2023 17:02	16702	18.764	7.492	17.298	128.27	0
2/16/2023 17:02	16703	18.75	7.489	17.293	128.28	0.01
2/16/2023 17:02	16704	18.762	7.49	17.295	128.3	0.01
2/16/2023 17:02	16705	18.75	7.491	17.296	128.32	0

2/16/2023 17:02	16706	18.758	7.491	17.297	128.33	0
2/16/2023 17:02	16707	18.753	7.49	17.294	128.35	0.01
2/16/2023 17:02	16708	18.771	7.488	17.289	128.37	0.01
2/16/2023 17:02	16709	18.757	7.49	17.293	128.38	0.01
2/16/2023 17:02	16710	18.749	7.489	17.293	128.4	0.01
2/16/2023 17:02	16711	18.735	7.489	17.292	128.42	0.01
2/16/2023 17:02	16712	18.734	7.49	17.295	128.43	0.01
2/16/2023 17:02	16713	18.751	7.49	17.293	128.45	0.01
2/16/2023 17:02	16714	18.748	7.49	17.294	128.47	0.01
2/16/2023 17:02	16715	18.742	7.49	17.295	128.48	0.01
2/16/2023 17:02	16716	18.743	7.49	17.294	128.5	0.01
2/16/2023 17:02	16717	18.766	7.491	17.296	128.52	0
2/16/2023 17:02	16718	18.757	7.489	17.292	128.53	0.01
2/16/2023 17:02	16719	18.761	7.489	17.292	128.55	0.01
2/16/2023 17:02	16720	18.769	7.491	17.297	128.57	0
2/16/2023 17:02	16721	18.749	7.491	17.295	128.58	0.01
2/16/2023 17:02	16722	18.724	7.492	17.3	128.6	0
2/16/2023 17:02	16723	18.721	7.491	17.295	128.62	0.01
2/16/2023 17:02	16724	18.758	7.489	17.292	128.63	0.01
2/16/2023 17:02	16725	18.75	7.49	17.295	128.65	0.01
2/16/2023 17:02	16726	18.769	7.491	17.297	128.67	0
2/16/2023 17:02	16727	18.764	7.492	17.3	128.68	0
2/16/2023 17:02	16728	18.741	7.491	17.296	128.7	0
2/16/2023 17:02	16729	18.737	7.491	17.296	128.72	0
2/16/2023 17:02	16730	18.737	7.491	17.297	128.73	0
2/16/2023 17:02	16731	18.742	7.492	17.299	128.75	0
2/16/2023 17:02	16732	18.772	7.489	17.292	128.77	0.01
2/16/2023 17:02	16733	18.779	7.492	17.299	128.78	0
2/16/2023 17:02	16734	18.77	7.489	17.293	128.8	0.01
2/16/2023 17:02	16735	18.754	7.492	17.299	128.82	0
2/16/2023 17:02	16736	18.749	7.492	17.3	128.83	0
2/16/2023 17:02	16737	18.745	7.492	17.298	128.85	0
2/16/2023 17:02	16738	18.747	7.488	17.29	128.87	0.01
2/16/2023 17:02	16739	18.737	7.49	17.293	128.88	0.01
2/16/2023 17:02	16740	18.741	7.49	17.294	128.9	0.01
2/16/2023 17:02	16741	18.741	7.49	17.293	128.92	0.01
2/16/2023 17:02	16742	18.753	7.492	17.298	128.93	0
2/16/2023 17:02	16743	18.735	7.491	17.298	128.95	0
2/16/2023 17:02	16744	18.761	7.491	17.297	128.97	0
2/16/2023 17:02	16745	18.753	7.49	17.295	128.98	0.01
2/16/2023 17:02	16746	18.752	7.492	17.298	129	0
2/16/2023 17:02	16747	18.735	7.491	17.296	129.02	0
2/16/2023 17:02	16748	18.75	7.491	17.297	129.03	0
2/16/2023 17:02	16749	18.755	7.489	17.292	129.05	0.01
2/16/2023 17:02	16750	18.741	7.49	17.295	129.07	0.01
2/16/2023 17:03	16751	18.752	7.49	17.294	129.08	0.01
2/16/2023 17:03	16752	18.74	7.491	17.296	129.1	0



2/16/2023 17:03	16753	18.742	7.492	17.299	129.12	0
2/16/2023 17:03	16754	18.74	7.49	17.294	129.13	0.01
2/16/2023 17:03	16755	18.76	7.491	17.296	129.15	0
2/16/2023 17:03	16756	18.741	7.49	17.294	129.17	0.01
2/16/2023 17:03	16757	18.756	7.491	17.298	129.18	0
2/16/2023 17:03	16758	18.753	7.493	17.301	129.2	0
2/16/2023 17:03	16759	18.738	7.49	17.294	129.22	0.01
2/16/2023 17:03	16760	18.744	7.491	17.297	129.23	0
2/16/2023 17:03	16761	18.762	7.492	17.3	129.25	0
2/16/2023 17:03	16762	18.745	7.491	17.297	129.27	0
2/16/2023 17:03	16763	18.762	7.49	17.294	129.28	0.01
2/16/2023 17:03	16764	18.763	7.492	17.3	129.3	0
2/16/2023 17:03	16765	18.743	7.49	17.294	129.32	0.01
2/16/2023 17:03	16766	18.761	7.492	17.299	129.33	0
2/16/2023 17:03	16767	18.738	7.492	17.298	129.35	0
2/16/2023 17:03	16768	18.742	7.49	17.295	129.37	0.01
2/16/2023 17:03	16769	18.764	7.491	17.297	129.38	0
2/16/2023 17:03	16770	18.75	7.492	17.3	129.4	0
2/16/2023 17:03	16771	18.77	7.491	17.297	129.42	0
2/16/2023 17:03	16772	18.742	7.489	17.292	129.43	0.01
2/16/2023 17:03	16773	18.758	7.489	17.292	129.45	0.01
2/16/2023 17:03	16774	18.756	7.491	17.296	129.47	0
2/16/2023 17:03	16775	18.737	7.489	17.292	129.48	0.01
2/16/2023 17:03	16776	18.751	7.491	17.297	129.5	0
2/16/2023 17:03	16777	18.779	7.492	17.299	129.52	0
2/16/2023 17:03	16778	18.766	7.492	17.298	129.53	0
2/16/2023 17:03	16779	18.747	7.49	17.294	129.55	0.01
2/16/2023 17:03	16780	18.732	7.492	17.298	129.57	0
2/16/2023 17:03	16781	18.757	7.491	17.296	129.58	0
2/16/2023 17:03	16782	18.761	7.491	17.297	129.6	0
2/16/2023 17:03	16783	18.764	7.492	17.3	129.62	0
2/16/2023 17:03	16784	18.761	7.491	17.296	129.63	0
2/16/2023 17:03	16785	18.762	7.491	17.296	129.65	0
2/16/2023 17:03	16786	18.768	7.491	17.296	129.67	0
2/16/2023 17:03	16787	18.753	7.492	17.299	129.68	0
2/16/2023 17:03	16788	18.739	7.493	17.301	129.7	0
2/16/2023 17:03	16789	18.757	7.49	17.295	129.72	0.01
2/16/2023 17:03	16790	18.761	7.492	17.299	129.73	0
2/16/2023 17:03	16791	18.751	7.492	17.3	129.75	0
2/16/2023 17:03	16792	18.743	7.492	17.298	129.77	0
2/16/2023 17:03	16793	18.762	7.49	17.295	129.78	0.01
2/16/2023 17:03	16794	18.769	7.491	17.297	129.8	0
2/16/2023 17:03	16795	18.769	7.492	17.298	129.82	0
2/16/2023 17:03	16796	18.736	7.491	17.297	129.83	0
2/16/2023 17:03	16797	18.747	7.493	17.301	129.85	0
2/16/2023 17:03	16798	18.76	7.491	17.295	129.87	0.01
2/16/2023 17:03	16799	18.72	7.49	17.295	129.88	0.01

2/16/2023 17:03	16800	18.751	7.491	17.296	129.9	0
2/16/2023 17:03	16801	18.758	7.492	17.298	129.92	0
2/16/2023 17:03	16802	18.743	7.491	17.296	129.93	0
2/16/2023 17:03	16803	18.773	7.49	17.295	129.95	0.01
2/16/2023 17:03	16804	18.761	7.49	17.295	129.97	0.01
2/16/2023 17:03	16805	18.738	7.491	17.297	129.98	0
2/16/2023 17:03	16806	18.742	7.492	17.298	130	0
2/16/2023 17:03	16807	18.738	7.491	17.297	130.02	0
2/16/2023 17:03	16808	18.75	7.49	17.294	130.03	0.01
2/16/2023 17:03	16809	18.741	7.491	17.296	130.05	0
2/16/2023 17:03	16810	18.74	7.492	17.298	130.07	0
2/16/2023 17:04	16811	18.737	7.491	17.296	130.08	0
2/16/2023 17:04	16812	18.756	7.492	17.298	130.1	0
2/16/2023 17:04	16813	18.749	7.492	17.298	130.12	0
2/16/2023 17:04	16814	18.775	7.491	17.297	130.13	0
2/16/2023 17:04	16815	18.751	7.489	17.292	130.15	0.01
2/16/2023 17:04	16816	18.761	7.492	17.298	130.17	0
2/16/2023 17:04	16817	18.747	7.491	17.297	130.18	0
2/16/2023 17:04	16818	18.766	7.491	17.297	130.2	0
2/16/2023 17:04	16819	18.756	7.491	17.296	130.22	0
2/16/2023 17:04	16820	18.772	7.491	17.296	130.23	0
2/16/2023 17:04	16821	18.755	7.49	17.295	130.25	0.01
2/16/2023 17:04	16822	18.757	7.492	17.299	130.27	0
2/16/2023 17:04	16823	18.764	7.492	17.298	130.28	0
2/16/2023 17:04	16824	18.735	7.49	17.294	130.3	0.01
2/16/2023 17:04	16825	18.745	7.489	17.293	130.32	0.01
2/16/2023 17:04	16826	18.745	7.491	17.297	130.33	0
2/16/2023 17:04	16827	18.756	7.491	17.296	130.35	0
2/16/2023 17:04	16828	18.75	7.49	17.294	130.37	0.01
2/16/2023 17:04	16829	18.741	7.492	17.298	130.38	0
2/16/2023 17:04	16830	18.747	7.488	17.289	130.4	0.01
2/16/2023 17:04	16831	18.759	7.492	17.298	130.42	0
2/16/2023 17:04	16832	18.745	7.491	17.297	130.43	0
2/16/2023 17:04	16833	18.726	7.491	17.296	130.45	0
2/16/2023 17:04	16834	18.763	7.492	17.299	130.47	0
2/16/2023 17:04	16835	18.766	7.491	17.297	130.48	0
2/16/2023 17:04	16836	18.771	7.491	17.296	130.5	0
2/16/2023 17:04	16837	18.762	7.492	17.299	130.52	0
2/16/2023 17:04	16838	18.75	7.489	17.292	130.53	0.01
2/16/2023 17:04	16839	18.751	7.49	17.294	130.55	0.01
2/16/2023 17:04	16840	18.749	7.491	17.296	130.57	0
2/16/2023 17:04	16841	18.756	7.489	17.292	130.58	0.01
2/16/2023 17:04	16842	18.762	7.491	17.297	130.6	0
2/16/2023 17:04	16843	18.752	7.49	17.295	130.62	0.01
2/16/2023 17:04	16844	18.745	7.49	17.294	130.63	0.01
2/16/2023 17:04	16845	18.766	7.49	17.295	130.65	0.01
2/16/2023 17:04	16846	18.766	7.49	17.293	130.67	0.01

2/16/2023 17:04	16847	18.73	7.49	17.294	130.68	0.01
2/16/2023 17:04	16848	18.753	7.49	17.293	130.7	0.01
2/16/2023 17:04	16849	18.737	7.49	17.295	130.72	0.01
2/16/2023 17:04	16850	18.731	7.491	17.296	130.73	0
2/16/2023 17:04	16851	18.764	7.488	17.29	130.75	0.01
2/16/2023 17:04	16852	18.748	7.492	17.298	130.77	0
2/16/2023 17:04	16853	18.753	7.49	17.295	130.78	0.01
2/16/2023 17:04	16854	18.753	7.49	17.293	130.8	0.01
2/16/2023 17:04	16855	18.764	7.49	17.294	130.82	0.01
2/16/2023 17:04	16856	18.748	7.492	17.298	130.83	0
2/16/2023 17:04	16857	18.74	7.491	17.296	130.85	0
2/16/2023 17:04	16858	18.744	7.491	17.296	130.87	0
2/16/2023 17:04	16859	18.765	7.489	17.293	130.88	0.01
2/16/2023 17:04	16860	18.728	7.49	17.293	130.9	0.01
2/16/2023 17:04	16861	18.741	7.492	17.298	130.92	0
2/16/2023 17:04	16862	18.754	7.49	17.295	130.93	0.01
2/16/2023 17:04	16863	18.743	7.491	17.296	130.95	0
2/16/2023 17:04	16864	18.746	7.489	17.292	130.97	0.01
2/16/2023 17:04	16865	18.764	7.492	17.298	130.98	0
2/16/2023 17:04	16866	18.761	7.492	17.298	131	0
2/16/2023 17:04	16867	18.75	7.492	17.299	131.02	0
2/16/2023 17:04	16868	18.759	7.491	17.296	131.03	0
2/16/2023 17:04	16869	18.753	7.491	17.296	131.05	0
2/16/2023 17:04	16870	18.74	7.489	17.292	131.07	0.01
2/16/2023 17:05	16871	18.756	7.49	17.294	131.08	0.01
2/16/2023 17:05	16872	18.737	7.491	17.296	131.1	0
2/16/2023 17:05	16873	18.751	7.488	17.29	131.12	0.01
2/16/2023 17:05	16874	18.762	7.491	17.297	131.13	0
2/16/2023 17:05	16875	18.751	7.49	17.294	131.15	0.01
2/16/2023 17:05	16876	18.735	7.489	17.292	131.17	0.01
2/16/2023 17:05	16877	18.755	7.49	17.294	131.18	0.01
2/16/2023 17:05	16878	18.745	7.49	17.294	131.2	0.01
2/16/2023 17:05	16879	18.749	7.492	17.299	131.22	0
2/16/2023 17:05	16880	18.753	7.493	17.3	131.23	0
2/16/2023 17:05	16881	18.768	7.49	17.294	131.25	0.01
2/16/2023 17:05	16882	18.751	7.49	17.294	131.27	0.01
2/16/2023 17:05	16883	18.745	7.49	17.294	131.28	0.01
2/16/2023 17:05	16884	18.762	7.492	17.3	131.3	0
2/16/2023 17:05	16885	18.739	7.49	17.295	131.32	0.01
2/16/2023 17:05	16886	18.77	7.491	17.296	131.33	0
2/16/2023 17:05	16887	18.769	7.49	17.294	131.35	0.01
2/16/2023 17:05	16888	18.742	7.491	17.297	131.37	0
2/16/2023 17:05	16889	18.736	7.49	17.295	131.38	0.01
2/16/2023 17:05	16890	18.764	7.491	17.298	131.4	0
2/16/2023 17:05	16891	18.756	7.491	17.297	131.42	0
2/16/2023 17:05	16892	18.766	7.492	17.299	131.43	0
2/16/2023 17:05	16893	18.753	7.489	17.291	131.45	0.01

2/16/2023 17:05	16894	18.757	7.49	17.294	131.47	0.01
2/16/2023 17:05	16895	18.739	7.492	17.299	131.48	0
2/16/2023 17:05	16896	18.756	7.491	17.296	131.5	0
2/16/2023 17:05	16897	18.754	7.491	17.296	131.52	0
2/16/2023 17:05	16898	18.753	7.489	17.292	131.53	0.01
2/16/2023 17:05	16899	18.758	7.491	17.296	131.55	0
2/16/2023 17:05	16900	18.758	7.49	17.294	131.57	0.01
2/16/2023 17:05	16901	18.767	7.495	17.306	131.58	-0.01
2/16/2023 17:05	16902	18.759	7.491	17.297	131.6	0
2/16/2023 17:05	16903	18.75	7.49	17.294	131.62	0.01
2/16/2023 17:05	16904	18.732	7.492	17.299	131.63	0
2/16/2023 17:05	16905	18.738	7.491	17.297	131.65	0
2/16/2023 17:05	16906	18.753	7.492	17.299	131.67	0
2/16/2023 17:05	16907	18.749	7.492	17.299	131.68	0
2/16/2023 17:05	16908	18.742	7.492	17.299	131.7	0
2/16/2023 17:05	16909	18.727	7.491	17.296	131.72	0
2/16/2023 17:05	16910	18.756	7.49	17.293	131.73	0.01
2/16/2023 17:05	16911	18.737	7.492	17.298	131.75	0
2/16/2023 17:05	16912	18.75	7.492	17.3	131.77	0
2/16/2023 17:05	16913	18.756	7.491	17.297	131.78	0
2/16/2023 17:05	16914	18.745	7.49	17.295	131.8	0.01
2/16/2023 17:05	16915	18.74	7.49	17.295	131.82	0.01
2/16/2023 17:05	16916	18.744	7.491	17.296	131.83	0
2/16/2023 17:05	16917	18.738	7.491	17.297	131.85	0
2/16/2023 17:05	16918	18.748	7.49	17.293	131.87	0.01
2/16/2023 17:05	16919	18.73	7.491	17.296	131.88	0
2/16/2023 17:05	16920	18.737	7.49	17.294	131.9	0.01
2/16/2023 17:05	16921	18.745	7.491	17.297	131.92	0
2/16/2023 17:05	16922	18.733	7.492	17.298	131.93	0
2/16/2023 17:05	16923	18.754	7.49	17.295	131.95	0.01
2/16/2023 17:05	16924	18.774	7.492	17.3	131.97	0
2/16/2023 17:05	16925	18.746	7.489	17.293	131.98	0.01
2/16/2023 17:05	16926	18.753	7.491	17.297	132	0
2/16/2023 17:05	16927	18.749	7.491	17.297	132.02	0
2/16/2023 17:05	16928	18.755	7.491	17.297	132.03	0
2/16/2023 17:05	16929	18.748	7.49	17.295	132.05	0.01
2/16/2023 17:05	16930	18.757	7.491	17.296	132.07	0
2/16/2023 17:06	16931	18.75	7.491	17.296	132.08	0
2/16/2023 17:06	16932	18.74	7.49	17.294	132.1	0.01
2/16/2023 17:06	16933	18.749	7.491	17.296	132.12	0
2/16/2023 17:06	16934	18.763	7.49	17.294	132.13	0.01
2/16/2023 17:06	16935	18.766	7.49	17.294	132.15	0.01
2/16/2023 17:06	16936	18.767	7.488	17.291	132.17	0.01
2/16/2023 17:06	16937	18.755	7.492	17.299	132.18	0
2/16/2023 17:06	16938	18.746	7.49	17.294	132.2	0.01
2/16/2023 17:06	16939	18.737	7.493	17.301	132.22	0
2/16/2023 17:06	16940	18.753	7.491	17.297	132.23	0

2/16/2023 17:06	16941	18.754	7.491	17.296	132.25	0
2/16/2023 17:06	16942	18.767	7.488	17.289	132.27	0.01
2/16/2023 17:06	16943	18.784	7.49	17.293	132.28	0.01
2/16/2023 17:06	16944	18.759	7.491	17.296	132.3	0
2/16/2023 17:06	16945	18.743	7.49	17.295	132.32	0.01
2/16/2023 17:06	16946	18.748	7.49	17.294	132.33	0.01
2/16/2023 17:06	16947	18.769	7.492	17.3	132.35	0
2/16/2023 17:06	16948	18.745	7.491	17.297	132.37	0
2/16/2023 17:06	16949	18.74	7.492	17.298	132.38	0
2/16/2023 17:06	16950	18.767	7.492	17.298	132.4	0
2/16/2023 17:06	16951	18.753	7.491	17.298	132.42	0
2/16/2023 17:06	16952	18.743	7.492	17.299	132.43	0
2/16/2023 17:06	16953	18.768	7.489	17.292	132.45	0.01
2/16/2023 17:06	16954	18.761	7.49	17.295	132.47	0.01
2/16/2023 17:06	16955	18.766	7.49	17.295	132.48	0.01
2/16/2023 17:06	16956	18.739	7.49	17.293	132.5	0.01
2/16/2023 17:06	16957	18.757	7.492	17.298	132.52	0
2/16/2023 17:06	16958	18.743	7.491	17.297	132.53	0
2/16/2023 17:06	16959	18.766	7.492	17.299	132.55	0
2/16/2023 17:06	16960	18.742	7.492	17.298	132.57	0
2/16/2023 17:06	16961	18.738	7.492	17.298	132.58	0
2/16/2023 17:06	16962	18.737	7.49	17.295	132.6	0.01
2/16/2023 17:06	16963	18.763	7.491	17.297	132.62	0
2/16/2023 17:06	16964	18.732	7.491	17.296	132.63	0
2/16/2023 17:06	16965	18.764	7.492	17.299	132.65	0
2/16/2023 17:06	16966	18.752	7.492	17.298	132.67	0
2/16/2023 17:06	16967	18.76	7.492	17.299	132.68	0
2/16/2023 17:06	16968	18.75	7.491	17.297	132.7	0
2/16/2023 17:06	16969	18.75	7.492	17.299	132.72	0
2/16/2023 17:06	16970	18.761	7.492	17.299	132.73	0
2/16/2023 17:06	16971	18.737	7.492	17.298	132.75	0
2/16/2023 17:06	16972	18.751	7.491	17.296	132.77	0
2/16/2023 17:06	16973	18.784	7.49	17.295	132.78	0.01
2/16/2023 17:06	16974	18.754	7.49	17.294	132.8	0.01
2/16/2023 17:06	16975	18.736	7.491	17.298	132.82	0
2/16/2023 17:06	16976	18.761	7.494	17.304	132.83	0
2/16/2023 17:06	16977	18.751	7.489	17.293	132.85	0.01
2/16/2023 17:06	16978	18.735	7.491	17.297	132.87	0
2/16/2023 17:06	16979	18.766	7.49	17.295	132.88	0.01
2/16/2023 17:06	16980	18.745	7.49	17.294	132.9	0.01
2/16/2023 17:06	16981	18.752	7.491	17.296	132.92	0
2/16/2023 17:06	16982	18.76	7.49	17.294	132.93	0.01
2/16/2023 17:06	16983	18.761	7.49	17.295	132.95	0.01
2/16/2023 17:06	16984	18.769	7.491	17.296	132.97	0
2/16/2023 17:06	16985	18.754	7.492	17.3	132.98	0
2/16/2023 17:06	16986	18.728	7.49	17.293	133	0.01
2/16/2023 17:06	16987	18.748	7.489	17.293	133.02	0.01

2/16/2023 17:06	16988	18.755	7.491	17.297	133.03	0
2/16/2023 17:06	16989	18.763	7.489	17.292	133.05	0.01
2/16/2023 17:06	16990	18.738	7.491	17.296	133.07	0
2/16/2023 17:07	16991	18.757	7.493	17.3	133.08	0
2/16/2023 17:07	16992	18.757	7.492	17.298	133.1	0
2/16/2023 17:07	16993	18.753	7.49	17.294	133.12	0.01
2/16/2023 17:07	16994	18.748	7.491	17.296	133.13	0
2/16/2023 17:07	16995	18.736	7.492	17.298	133.15	0
2/16/2023 17:07	16996	18.767	7.492	17.298	133.17	0
2/16/2023 17:07	16997	18.767	7.488	17.29	133.18	0.01
2/16/2023 17:07	16998	18.753	7.491	17.297	133.2	0
2/16/2023 17:07	16999	18.741	7.491	17.296	133.22	0
2/16/2023 17:07	17000	18.769	7.491	17.297	133.23	0
2/16/2023 17:07	17001	18.758	7.492	17.298	133.25	0
2/16/2023 17:07	17002	18.741	7.492	17.3	133.27	0
2/16/2023 17:07	17003	18.74	7.49	17.293	133.28	0.01
2/16/2023 17:07	17004	18.745	7.49	17.294	133.3	0.01
2/16/2023 17:07	17005	18.732	7.491	17.296	133.32	0
2/16/2023 17:07	17006	18.775	7.49	17.295	133.33	0.01
2/16/2023 17:07	17007	18.763	7.491	17.297	133.35	0
2/16/2023 17:07	17008	18.759	7.49	17.295	133.37	0.01
2/16/2023 17:07	17009	18.773	7.49	17.295	133.38	0.01
2/16/2023 17:07	17010	18.724	7.491	17.296	133.4	0
2/16/2023 17:07	17011	18.747	7.494	17.302	133.42	0
2/16/2023 17:07	17012	18.769	7.491	17.296	133.43	0
2/16/2023 17:07	17013	18.739	7.489	17.292	133.45	0.01
2/16/2023 17:07	17014	18.759	7.49	17.293	133.47	0.01
2/16/2023 17:07	17015	18.763	7.491	17.297	133.48	0
2/16/2023 17:07	17016	18.746	7.49	17.294	133.5	0.01
2/16/2023 17:07	17017	18.74	7.488	17.291	133.52	0.01
2/16/2023 17:07	17018	18.756	7.489	17.292	133.53	0.01
2/16/2023 17:07	17019	18.765	7.49	17.295	133.55	0.01
2/16/2023 17:07	17020	18.743	7.492	17.298	133.57	0
2/16/2023 17:07	17021	18.751	7.49	17.295	133.58	0.01
2/16/2023 17:07	17022	18.75	7.492	17.299	133.6	0
2/16/2023 17:07	17023	18.735	7.491	17.297	133.62	0
2/16/2023 17:07	17024	18.745	7.493	17.302	133.63	0
2/16/2023 17:07	17025	18.76	7.491	17.296	133.65	0
2/16/2023 17:07	17026	18.751	7.49	17.293	133.67	0.01
2/16/2023 17:07	17027	18.758	7.491	17.298	133.68	0
2/16/2023 17:07	17028	18.763	7.489	17.293	133.7	0.01
2/16/2023 17:07	17029	18.753	7.491	17.297	133.72	0
2/16/2023 17:07	17030	18.779	7.49	17.294	133.73	0.01
2/16/2023 17:07	17031	18.759	7.491	17.297	133.75	0
2/16/2023 17:07	17032	18.748	7.492	17.298	133.77	0
2/16/2023 17:07	17033	18.763	7.491	17.297	133.78	0
2/16/2023 17:07	17034	18.746	7.491	17.297	133.8	0

2/16/2023 17:07	17035	18.744	7.49	17.295	133.82	0.01
2/16/2023 17:07	17036	18.747	7.489	17.293	133.83	0.01
2/16/2023 17:07	17037	18.732	7.491	17.296	133.85	0
2/16/2023 17:07	17038	18.771	7.49	17.295	133.87	0.01
2/16/2023 17:07	17039	18.756	7.492	17.298	133.88	0
2/16/2023 17:07	17040	18.749	7.489	17.291	133.9	0.01
2/16/2023 17:07	17041	18.764	7.492	17.298	133.92	0
2/16/2023 17:07	17042	18.763	7.491	17.297	133.93	0
2/16/2023 17:07	17043	18.742	7.492	17.298	133.95	0
2/16/2023 17:07	17044	18.763	7.49	17.293	133.97	0.01
2/16/2023 17:07	17045	18.753	7.493	17.301	133.98	0
2/16/2023 17:07	17046	18.743	7.489	17.292	134	0.01
2/16/2023 17:07	17047	18.753	7.493	17.3	134.02	0
2/16/2023 17:07	17048	18.758	7.491	17.297	134.03	0
2/16/2023 17:07	17049	18.737	7.49	17.294	134.05	0.01
2/16/2023 17:07	17050	18.751	7.49	17.293	134.07	0.01
2/16/2023 17:08	17051	18.759	7.489	17.293	134.08	0.01
2/16/2023 17:08	17052	18.742	7.49	17.294	134.1	0.01
2/16/2023 17:08	17053	18.761	7.492	17.299	134.12	0
2/16/2023 17:08	17054	18.761	7.49	17.293	134.13	0.01
2/16/2023 17:08	17055	18.739	7.49	17.293	134.15	0.01
2/16/2023 17:08	17056	18.754	7.49	17.293	134.17	0.01
2/16/2023 17:08	17057	18.769	7.489	17.293	134.18	0.01
2/16/2023 17:08	17058	18.759	7.491	17.297	134.2	0
2/16/2023 17:08	17059	18.763	7.49	17.293	134.22	0.01
2/16/2023 17:08	17060	18.748	7.491	17.296	134.23	0
2/16/2023 17:08	17061	18.755	7.491	17.297	134.25	0
2/16/2023 17:08	17062	18.733	7.492	17.299	134.27	0
2/16/2023 17:08	17063	18.76	7.491	17.296	134.28	0
2/16/2023 17:08	17064	18.751	7.49	17.295	134.3	0.01
2/16/2023 17:08	17065	18.756	7.489	17.293	134.32	0.01
2/16/2023 17:08	17066	18.756	7.491	17.296	134.33	0
2/16/2023 17:08	17067	18.763	7.491	17.297	134.35	0
2/16/2023 17:08	17068	18.731	7.493	17.302	134.37	0
2/16/2023 17:08	17069	18.736	7.49	17.294	134.38	0.01
2/16/2023 17:08	17070	18.761	7.49	17.294	134.4	0.01
2/16/2023 17:08	17071	18.755	7.489	17.293	134.42	0.01
2/16/2023 17:08	17072	18.757	7.492	17.299	134.43	0
2/16/2023 17:08	17073	18.74	7.491	17.297	134.45	0
2/16/2023 17:08	17074	18.76	7.492	17.299	134.47	0
2/16/2023 17:08	17075	18.753	7.492	17.3	134.48	0
2/16/2023 17:08	17076	18.752	7.491	17.297	134.5	0
2/16/2023 17:08	17077	18.75	7.492	17.298	134.52	0
2/16/2023 17:08	17078	18.766	7.49	17.295	134.53	0.01
2/16/2023 17:08	17079	18.739	7.491	17.297	134.55	0
2/16/2023 17:08	17080	18.758	7.49	17.295	134.57	0.01
2/16/2023 17:08	17081	18.744	7.493	17.302	134.58	0

2/16/2023 17:08	17082	18.73	7.49	17.293	134.6	0.01
2/16/2023 17:08	17083	18.75	7.491	17.296	134.62	0
2/16/2023 17:08	17084	18.766	7.49	17.295	134.63	0.01
2/16/2023 17:08	17085	18.754	7.49	17.294	134.65	0.01
2/16/2023 17:08	17086	18.755	7.49	17.294	134.67	0.01
2/16/2023 17:08	17087	18.779	7.491	17.296	134.68	0
2/16/2023 17:08	17088	18.759	7.489	17.291	134.7	0.01
2/16/2023 17:08	17089	18.748	7.488	17.29	134.72	0.01
2/16/2023 17:08	17090	18.724	7.493	17.301	134.73	0
2/16/2023 17:08	17091	18.729	7.491	17.296	134.75	0
2/16/2023 17:08	17092	18.761	7.491	17.296	134.77	0
2/16/2023 17:08	17093	18.758	7.49	17.294	134.78	0.01
2/16/2023 17:08	17094	18.759	7.49	17.293	134.8	0.01
2/16/2023 17:08	17095	18.752	7.491	17.296	134.82	0
2/16/2023 17:08	17096	18.754	7.49	17.293	134.83	0.01
2/16/2023 17:08	17097	18.745	7.492	17.298	134.85	0
2/16/2023 17:08	17098	18.752	7.491	17.297	134.87	0
2/16/2023 17:08	17099	18.763	7.491	17.297	134.88	0
2/16/2023 17:08	17100	18.748	7.491	17.297	134.9	0
2/16/2023 17:08	17101	18.737	7.49	17.295	134.92	0.01
2/16/2023 17:08	17102	18.75	7.491	17.296	134.93	0
2/16/2023 17:08	17103	18.758	7.49	17.295	134.95	0.01
2/16/2023 17:08	17104	18.752	7.49	17.294	134.97	0.01
2/16/2023 17:08	17105	18.776	7.491	17.296	134.98	0
2/16/2023 17:08	17106	18.743	7.491	17.297	135	0
2/16/2023 17:08	17107	18.75	7.491	17.296	135.02	0
2/16/2023 17:08	17108	18.756	7.491	17.296	135.03	0
2/16/2023 17:08	17109	18.761	7.49	17.294	135.05	0.01
2/16/2023 17:08	17110	18.75	7.492	17.299	135.07	0
2/16/2023 17:09	17111	18.769	7.49	17.294	135.08	0.01
2/16/2023 17:09	17112	18.756	7.49	17.294	135.1	0.01
2/16/2023 17:09	17113	18.766	7.49	17.294	135.12	0.01
2/16/2023 17:09	17114	18.763	7.49	17.294	135.13	0.01
2/16/2023 17:09	17115	18.765	7.49	17.295	135.15	0.01
2/16/2023 17:09	17116	18.745	7.492	17.298	135.17	0
2/16/2023 17:09	17117	18.77	7.49	17.295	135.18	0.01
2/16/2023 17:09	17118	18.778	7.493	17.3	135.2	0
2/16/2023 17:09	17119	18.748	7.489	17.293	135.22	0.01
2/16/2023 17:09	17120	18.724	7.489	17.293	135.23	0.01
2/16/2023 17:09	17121	18.75	7.489	17.292	135.25	0.01
2/16/2023 17:09	17122	18.751	7.489	17.293	135.27	0.01
2/16/2023 17:09	17123	18.763	7.489	17.293	135.28	0.01
2/16/2023 17:09	17124	18.734	7.489	17.292	135.3	0.01
2/16/2023 17:09	17125	18.728	7.492	17.299	135.32	0
2/16/2023 17:09	17126	18.756	7.491	17.297	135.33	0
2/16/2023 17:09	17127	18.759	7.489	17.292	135.35	0.01
2/16/2023 17:09	17128	18.766	7.49	17.295	135.37	0.01



2/16/2023 17:09	17129	18.765	7.492	17.299	135.38	0
2/16/2023 17:09	17130	18.75	7.49	17.293	135.4	0.01
2/16/2023 17:09	17131	18.746	7.491	17.296	135.42	0
2/16/2023 17:09	17132	18.744	7.49	17.293	135.43	0.01
2/16/2023 17:09	17133	18.748	7.49	17.293	135.45	0.01
2/16/2023 17:09	17134	18.737	7.49	17.293	135.47	0.01
2/16/2023 17:09	17135	18.745	7.491	17.296	135.48	0
2/16/2023 17:09	17136	18.754	7.491	17.296	135.5	0
2/16/2023 17:09	17137	18.758	7.491	17.296	135.52	0
2/16/2023 17:09	17138	18.737	7.491	17.296	135.53	0
2/16/2023 17:09	17139	18.756	7.491	17.297	135.55	0
2/16/2023 17:09	17140	18.744	7.491	17.298	135.57	0
2/16/2023 17:09	17141	18.775	7.491	17.297	135.58	0
2/16/2023 17:09	17142	18.762	7.49	17.293	135.6	0.01
2/16/2023 17:09	17143	18.765	7.49	17.295	135.62	0.01
2/16/2023 17:09	17144	18.748	7.49	17.293	135.63	0.01
2/16/2023 17:09	17145	18.738	7.489	17.291	135.65	0.01
2/16/2023 17:09	17146	18.744	7.491	17.297	135.67	0
2/16/2023 17:09	17147	18.754	7.49	17.295	135.68	0.01
2/16/2023 17:09	17148	18.749	7.489	17.292	135.7	0.01
2/16/2023 17:09	17149	18.751	7.49	17.293	135.72	0.01
2/16/2023 17:09	17150	18.766	7.49	17.295	135.73	0.01
2/16/2023 17:09	17151	18.765	7.491	17.297	135.75	0
2/16/2023 17:09	17152	18.748	7.492	17.299	135.77	0
2/16/2023 17:09	17153	18.767	7.492	17.298	135.78	0
2/16/2023 17:09	17154	18.754	7.488	17.29	135.8	0.01
2/16/2023 17:09	17155	18.74	7.492	17.298	135.82	0
2/16/2023 17:09	17156	18.762	7.492	17.298	135.83	0
2/16/2023 17:09	17157	18.745	7.491	17.296	135.85	0
2/16/2023 17:09	17158	18.744	7.492	17.298	135.87	0
2/16/2023 17:09	17159	18.749	7.492	17.298	135.88	0
2/16/2023 17:09	17160	18.756	7.491	17.297	135.9	0
2/16/2023 17:09	17161	18.733	7.489	17.292	135.92	0.01
2/16/2023 17:09	17162	18.758	7.49	17.294	135.93	0.01
2/16/2023 17:09	17163	18.728	7.491	17.297	135.95	0
2/16/2023 17:09	17164	18.769	7.49	17.294	135.97	0.01
2/16/2023 17:09	17165	18.748	7.489	17.291	135.98	0.01
2/16/2023 17:09	17166	18.737	7.49	17.294	136	0.01
2/16/2023 17:09	17167	18.758	7.489	17.293	136.02	0.01
2/16/2023 17:09	17168	18.75	7.493	17.301	136.03	0
2/16/2023 17:09	17169	18.771	7.491	17.296	136.05	0
2/16/2023 17:09	17170	18.754	7.491	17.296	136.07	0
2/16/2023 17:10	17171	18.759	7.489	17.293	136.08	0.01
2/16/2023 17:10	17172	18.754	7.491	17.297	136.1	0
2/16/2023 17:10	17173	18.745	7.489	17.293	136.12	0.01
2/16/2023 17:10	17174	18.757	7.492	17.298	136.13	0
2/16/2023 17:10	17175	18.778	7.491	17.297	136.15	0

2/16/2023 17:10	17176	18.745	7.491	17.296	136.17	0
2/16/2023 17:10	17177	18.764	7.489	17.291	136.18	0.01
2/16/2023 17:10	17178	18.739	7.49	17.293	136.2	0.01
2/16/2023 17:10	17179	18.757	7.491	17.295	136.22	0.01
2/16/2023 17:10	17180	18.744	7.492	17.3	136.23	0
2/16/2023 17:10	17181	18.76	7.491	17.297	136.25	0
2/16/2023 17:10	17182	18.74	7.49	17.294	136.27	0.01
2/16/2023 17:10	17183	18.735	7.488	17.289	136.28	0.01
2/16/2023 17:10	17184	18.756	7.491	17.296	136.3	0
2/16/2023 17:10	17185	18.755	7.49	17.295	136.32	0.01
2/16/2023 17:10	17186	18.74	7.492	17.298	136.33	0
2/16/2023 17:10	17187	18.738	7.489	17.293	136.35	0.01
2/16/2023 17:10	17188	18.747	7.49	17.293	136.37	0.01
2/16/2023 17:10	17189	18.75	7.49	17.295	136.38	0.01
2/16/2023 17:10	17190	18.743	7.491	17.296	136.4	0
2/16/2023 17:10	17191	18.74	7.492	17.299	136.42	0
2/16/2023 17:10	17192	18.759	7.49	17.293	136.43	0.01
2/16/2023 17:10	17193	18.746	7.49	17.293	136.45	0.01
2/16/2023 17:10	17194	18.757	7.489	17.292	136.47	0.01
2/16/2023 17:10	17195	18.764	7.491	17.297	136.48	0
2/16/2023 17:10	17196	18.735	7.489	17.291	136.5	0.01
2/16/2023 17:10	17197	18.729	7.491	17.297	136.52	0
2/16/2023 17:10	17198	18.761	7.49	17.295	136.53	0.01
2/16/2023 17:10	17199	18.765	7.489	17.292	136.55	0.01
2/16/2023 17:10	17200	18.757	7.49	17.295	136.57	0.01
2/16/2023 17:10	17201	18.752	7.49	17.295	136.58	0.01
2/16/2023 17:10	17202	18.753	7.49	17.294	136.6	0.01
2/16/2023 17:10	17203	18.774	7.491	17.297	136.62	0
2/16/2023 17:10	17204	18.755	7.49	17.295	136.63	0.01
2/16/2023 17:10	17205	18.761	7.49	17.294	136.65	0.01
2/16/2023 17:10	17206	18.736	7.492	17.299	136.67	0
2/16/2023 17:10	17207	18.733	7.491	17.297	136.68	0
2/16/2023 17:10	17208	18.777	7.489	17.293	136.7	0.01
2/16/2023 17:10	17209	18.758	7.491	17.298	136.72	0
2/16/2023 17:10	17210	18.763	7.491	17.296	136.73	0
2/16/2023 17:10	17211	18.756	7.491	17.297	136.75	0
2/16/2023 17:10	17212	18.753	7.489	17.292	136.77	0.01
2/16/2023 17:10	17213	18.738	7.49	17.294	136.78	0.01
2/16/2023 17:10	17214	18.756	7.488	17.289	136.8	0.01
2/16/2023 17:10	17215	18.754	7.491	17.297	136.82	0
2/16/2023 17:10	17216	18.747	7.49	17.295	136.83	0.01
2/16/2023 17:10	17217	18.76	7.491	17.296	136.85	0
2/16/2023 17:10	17218	18.769	7.49	17.294	136.87	0.01
2/16/2023 17:10	17219	18.761	7.491	17.296	136.88	0
2/16/2023 17:10	17220	18.749	7.489	17.292	136.9	0.01
2/16/2023 17:10	17221	18.747	7.492	17.298	136.92	0
2/16/2023 17:10	17222	18.764	7.49	17.294	136.93	0.01

2/16/2023 17:10	17223	18.74	7.49	17.294	136.95	0.01
2/16/2023 17:10	17224	18.737	7.49	17.294	136.97	0.01
2/16/2023 17:10	17225	18.769	7.492	17.299	136.98	0
2/16/2023 17:10	17226	18.738	7.492	17.298	137	0
2/16/2023 17:10	17227	18.767	7.492	17.298	137.02	0
2/16/2023 17:10	17228	18.761	7.491	17.297	137.03	0
2/16/2023 17:10	17229	18.752	7.491	17.296	137.05	0
2/16/2023 17:10	17230	18.763	7.49	17.293	137.07	0.01
2/16/2023 17:11	17231	18.763	7.491	17.296	137.08	0
2/16/2023 17:11	17232	18.755	7.492	17.299	137.1	0
2/16/2023 17:11	17233	18.756	7.492	17.298	137.12	0
2/16/2023 17:11	17234	18.74	7.491	17.296	137.13	0
2/16/2023 17:11	17235	18.727	7.491	17.297	137.15	0
2/16/2023 17:11	17236	18.734	7.489	17.293	137.17	0.01
2/16/2023 17:11	17237	18.753	7.49	17.294	137.18	0.01
2/16/2023 17:11	17238	18.743	7.492	17.298	137.2	0
2/16/2023 17:11	17239	18.758	7.491	17.296	137.22	0
2/16/2023 17:11	17240	18.758	7.492	17.298	137.23	0
2/16/2023 17:11	17241	18.74	7.489	17.292	137.25	0.01
2/16/2023 17:11	17242	18.757	7.49	17.294	137.27	0.01
2/16/2023 17:11	17243	18.738	7.489	17.293	137.28	0.01
2/16/2023 17:11	17244	18.751	7.488	17.29	137.3	0.01
2/16/2023 17:11	17245	18.749	7.49	17.293	137.32	0.01
2/16/2023 17:11	17246	18.748	7.492	17.298	137.33	0
2/16/2023 17:11	17247	18.761	7.491	17.296	137.35	0
2/16/2023 17:11	17248	18.743	7.489	17.291	137.37	0.01
2/16/2023 17:11	17249	18.748	7.491	17.296	137.38	0
2/16/2023 17:11	17250	18.737	7.489	17.292	137.4	0.01
2/16/2023 17:11	17251	18.753	7.491	17.297	137.42	0
2/16/2023 17:11	17252	18.743	7.491	17.295	137.43	0.01
2/16/2023 17:11	17253	18.758	7.491	17.297	137.45	0
2/16/2023 17:11	17254	18.753	7.489	17.292	137.47	0.01
2/16/2023 17:11	17255	18.75	7.491	17.297	137.48	0
2/16/2023 17:11	17256	18.765	7.489	17.291	137.5	0.01
2/16/2023 17:11	17257	18.756	7.49	17.295	137.52	0.01
2/16/2023 17:11	17258	18.763	7.493	17.301	137.53	0
2/16/2023 17:11	17259	18.77	7.49	17.295	137.55	0.01
2/16/2023 17:11	17260	18.738	7.492	17.298	137.57	0
2/16/2023 17:11	17261	18.745	7.49	17.294	137.58	0.01
2/16/2023 17:11	17262	18.756	7.489	17.293	137.6	0.01
2/16/2023 17:11	17263	18.766	7.492	17.3	137.62	0
2/16/2023 17:11	17264	18.761	7.488	17.29	137.63	0.01
2/16/2023 17:11	17265	18.753	7.493	17.301	137.65	0
2/16/2023 17:11	17266	18.748	7.49	17.294	137.67	0.01
2/16/2023 17:11	17267	18.745	7.491	17.296	137.68	0
2/16/2023 17:11	17268	18.763	7.49	17.293	137.7	0.01
2/16/2023 17:11	17269	18.76	7.491	17.296	137.72	0

2/16/2023 17:11	17270	18.75	7.491	17.296	137.73	0
2/16/2023 17:11	17271	18.743	7.489	17.292	137.75	0.01
2/16/2023 17:11	17272	18.761	7.492	17.299	137.77	0
2/16/2023 17:11	17273	18.743	7.49	17.295	137.78	0.01
2/16/2023 17:11	17274	18.761	7.489	17.293	137.8	0.01
2/16/2023 17:11	17275	18.731	7.49	17.295	137.82	0.01
2/16/2023 17:11	17276	18.75	7.493	17.302	137.83	0
2/16/2023 17:11	17277	18.745	7.492	17.298	137.85	0
2/16/2023 17:11	17278	18.75	7.49	17.294	137.87	0.01
2/16/2023 17:11	17279	18.748	7.489	17.293	137.88	0.01
2/16/2023 17:11	17280	18.77	7.49	17.295	137.9	0.01
2/16/2023 17:11	17281	18.768	7.491	17.296	137.92	0
2/16/2023 17:11	17282	18.774	7.49	17.293	137.93	0.01
2/16/2023 17:11	17283	18.757	7.489	17.291	137.95	0.01
2/16/2023 17:11	17284	18.745	7.489	17.293	137.97	0.01
2/16/2023 17:11	17285	18.72	7.49	17.294	137.98	0.01
2/16/2023 17:11	17286	18.75	7.49	17.293	138	0.01
2/16/2023 17:11	17287	18.746	7.491	17.295	138.02	0.01
2/16/2023 17:11	17288	18.738	7.491	17.296	138.03	0
2/16/2023 17:11	17289	18.742	7.49	17.295	138.05	0.01
2/16/2023 17:11	17290	18.756	7.49	17.294	138.07	0.01
2/16/2023 17:12	17291	18.743	7.493	17.3	138.08	0
2/16/2023 17:12	17292	18.758	7.489	17.292	138.1	0.01
2/16/2023 17:12	17293	18.748	7.491	17.296	138.12	0
2/16/2023 17:12	17294	18.773	7.492	17.299	138.13	0
2/16/2023 17:12	17295	18.733	7.49	17.295	138.15	0.01
2/16/2023 17:12	17296	18.756	7.492	17.298	138.17	0
2/16/2023 17:12	17297	18.731	7.491	17.295	138.18	0.01
2/16/2023 17:12	17298	18.75	7.492	17.299	138.2	0
2/16/2023 17:12	17299	18.761	7.492	17.298	138.22	0
2/16/2023 17:12	17300	18.763	7.492	17.3	138.23	0
2/16/2023 17:12	17301	18.753	7.489	17.293	138.25	0.01
2/16/2023 17:12	17302	18.733	7.489	17.292	138.27	0.01
2/16/2023 17:12	17303	18.749	7.49	17.294	138.28	0.01
2/16/2023 17:12	17304	18.743	7.492	17.298	138.3	0
2/16/2023 17:12	17305	18.771	7.49	17.294	138.32	0.01
2/16/2023 17:12	17306	18.769	7.493	17.301	138.33	0
2/16/2023 17:12	17307	18.742	7.491	17.296	138.35	0
2/16/2023 17:12	17308	18.747	7.491	17.297	138.37	0
2/16/2023 17:12	17309	18.748	7.492	17.298	138.38	0
2/16/2023 17:12	17310	18.729	7.492	17.299	138.4	0
2/16/2023 17:12	17311	18.751	7.49	17.294	138.42	0.01
2/16/2023 17:12	17312	18.748	7.491	17.296	138.43	0
2/16/2023 17:12	17313	18.738	7.489	17.292	138.45	0.01
2/16/2023 17:12	17314	18.739	7.489	17.292	138.47	0.01
2/16/2023 17:12	17315	18.735	7.491	17.297	138.48	0
2/16/2023 17:12	17316	18.767	7.488	17.291	138.5	0.01

2/16/2023 17:12	17317	18.753	7.488	17.289	138.52	0.01
2/16/2023 17:12	17318	18.748	7.492	17.298	138.53	0
2/16/2023 17:12	17319	18.763	7.49	17.294	138.55	0.01
2/16/2023 17:12	17320	18.761	7.49	17.294	138.57	0.01
2/16/2023 17:12	17321	18.751	7.491	17.297	138.58	0
2/16/2023 17:12	17322	18.766	7.49	17.295	138.6	0.01
2/16/2023 17:12	17323	18.752	7.489	17.292	138.62	0.01
2/16/2023 17:12	17324	18.758	7.491	17.297	138.63	0
2/16/2023 17:12	17325	18.752	7.491	17.296	138.65	0
2/16/2023 17:12	17326	18.758	7.492	17.299	138.67	0
2/16/2023 17:12	17327	18.74	7.491	17.296	138.68	0
2/16/2023 17:12	17328	18.771	7.49	17.295	138.7	0.01
2/16/2023 17:12	17329	18.763	7.493	17.3	138.72	0
2/16/2023 17:12	17330	18.754	7.489	17.293	138.73	0.01
2/16/2023 17:12	17331	18.756	7.49	17.295	138.75	0.01
2/16/2023 17:12	17332	18.76	7.491	17.296	138.77	0
2/16/2023 17:12	17333	18.752	7.49	17.293	138.78	0.01
2/16/2023 17:12	17334	18.74	7.492	17.299	138.8	0
2/16/2023 17:12	17335	18.753	7.489	17.293	138.82	0.01
2/16/2023 17:12	17336	18.75	7.492	17.299	138.83	0
2/16/2023 17:12	17337	18.765	7.492	17.298	138.85	0
2/16/2023 17:12	17338	18.759	7.491	17.297	138.87	0
2/16/2023 17:12	17339	18.736	7.49	17.295	138.88	0.01
2/16/2023 17:12	17340	18.771	7.491	17.296	138.9	0
2/16/2023 17:12	17341	18.754	7.491	17.296	138.92	0
2/16/2023 17:12	17342	18.753	7.49	17.293	138.93	0.01
2/16/2023 17:12	17343	18.757	7.491	17.296	138.95	0
2/16/2023 17:12	17344	18.748	7.489	17.292	138.97	0.01
2/16/2023 17:12	17345	18.774	7.492	17.299	138.98	0
2/16/2023 17:12	17346	18.745	7.49	17.293	139	0.01
2/16/2023 17:12	17347	18.745	7.491	17.295	139.02	0.01
2/16/2023 17:12	17348	18.775	7.49	17.294	139.03	0.01
2/16/2023 17:12	17349	18.743	7.491	17.296	139.05	0
2/16/2023 17:12	17350	18.745	7.491	17.296	139.07	0
2/16/2023 17:13	17351	18.751	7.489	17.293	139.08	0.01
2/16/2023 17:13	17352	18.745	7.49	17.293	139.1	0.01
2/16/2023 17:13	17353	18.759	7.489	17.292	139.12	0.01
2/16/2023 17:13	17354	18.749	7.489	17.293	139.13	0.01
2/16/2023 17:13	17355	18.765	7.492	17.298	139.15	0
2/16/2023 17:13	17356	18.751	7.489	17.292	139.17	0.01
2/16/2023 17:13	17357	18.743	7.491	17.296	139.18	0
2/16/2023 17:13	17358	18.774	7.492	17.299	139.2	0
2/16/2023 17:13	17359	18.756	7.489	17.293	139.22	0.01
2/16/2023 17:13	17360	18.75	7.49	17.294	139.23	0.01
2/16/2023 17:13	17361	18.765	7.489	17.292	139.25	0.01
2/16/2023 17:13	17362	18.745	7.489	17.292	139.27	0.01
2/16/2023 17:13	17363	18.765	7.488	17.29	139.28	0.01

2/16/2023 17:13	17364	18.744	7.49	17.294	139.3	0.01
2/16/2023 17:13	17365	18.758	7.49	17.294	139.32	0.01
2/16/2023 17:13	17366	18.756	7.489	17.293	139.33	0.01
2/16/2023 17:13	17367	18.73	7.492	17.299	139.35	0
2/16/2023 17:13	17368	18.777	7.491	17.295	139.37	0.01
2/16/2023 17:13	17369	18.748	7.491	17.295	139.38	0.01
2/16/2023 17:13	17370	18.765	7.489	17.292	139.4	0.01
2/16/2023 17:13	17371	18.75	7.489	17.293	139.42	0.01
2/16/2023 17:13	17372	18.766	7.492	17.299	139.43	0
2/16/2023 17:13	17373	18.73	7.491	17.296	139.45	0
2/16/2023 17:13	17374	18.768	7.489	17.292	139.47	0.01
2/16/2023 17:13	17375	18.747	7.49	17.293	139.48	0.01
2/16/2023 17:13	17376	18.757	7.489	17.291	139.5	0.01
2/16/2023 17:13	17377	18.758	7.49	17.294	139.52	0.01
2/16/2023 17:13	17378	18.763	7.491	17.297	139.53	0
2/16/2023 17:13	17379	18.738	7.492	17.298	139.55	0
2/16/2023 17:13	17380	18.765	7.49	17.294	139.57	0.01
2/16/2023 17:13	17381	18.76	7.492	17.298	139.58	0
2/16/2023 17:13	17382	18.769	7.49	17.295	139.6	0.01
2/16/2023 17:13	17383	18.758	7.489	17.292	139.62	0.01
2/16/2023 17:13	17384	18.747	7.49	17.295	139.63	0.01
2/16/2023 17:13	17385	18.749	7.49	17.294	139.65	0.01
2/16/2023 17:13	17386	18.745	7.491	17.296	139.67	0
2/16/2023 17:13	17387	18.745	7.491	17.296	139.68	0
2/16/2023 17:13	17388	18.735	7.489	17.292	139.7	0.01
2/16/2023 17:13	17389	18.753	7.489	17.293	139.72	0.01
2/16/2023 17:13	17390	18.735	7.49	17.294	139.73	0.01
2/16/2023 17:13	17391	18.761	7.49	17.294	139.75	0.01
2/16/2023 17:13	17392	18.756	7.489	17.291	139.77	0.01
2/16/2023 17:13	17393	18.774	7.488	17.29	139.78	0.01
2/16/2023 17:13	17394	18.753	7.489	17.291	139.8	0.01
2/16/2023 17:13	17395	18.743	7.489	17.291	139.82	0.01
2/16/2023 17:13	17396	18.752	7.492	17.298	139.83	0
2/16/2023 17:13	17397	18.754	7.49	17.293	139.85	0.01
2/16/2023 17:13	17398	18.75	7.489	17.292	139.87	0.01
2/16/2023 17:13	17399	18.745	7.491	17.297	139.88	0
2/16/2023 17:13	17400	18.74	7.492	17.298	139.9	0
2/16/2023 17:13	17401	18.759	7.489	17.293	139.92	0.01
2/16/2023 17:13	17402	18.759	7.49	17.294	139.93	0.01
2/16/2023 17:13	17403	18.755	7.49	17.295	139.95	0.01
2/16/2023 17:13	17404	18.76	7.491	17.297	139.97	0
2/16/2023 17:13	17405	18.75	7.489	17.291	139.98	0.01
2/16/2023 17:13	17406	18.75	7.487	17.288	140	0.01
2/16/2023 17:13	17407	18.759	7.491	17.297	140.02	0
2/16/2023 17:13	17408	18.746	7.49	17.294	140.03	0.01
2/16/2023 17:13	17409	18.752	7.49	17.294	140.05	0.01
2/16/2023 17:13	17410	18.748	7.489	17.292	140.07	0.01

2/16/2023 17:14	17411	18.748	7.489	17.291	140.08	0.01
2/16/2023 17:14	17412	18.751	7.49	17.295	140.1	0.01
2/16/2023 17:14	17413	18.747	7.49	17.294	140.12	0.01
2/16/2023 17:14	17414	18.762	7.491	17.297	140.13	0
2/16/2023 17:14	17415	18.749	7.49	17.294	140.15	0.01
2/16/2023 17:14	17416	18.75	7.493	17.3	140.17	0
2/16/2023 17:14	17417	18.766	7.489	17.293	140.18	0.01
2/16/2023 17:14	17418	18.752	7.49	17.294	140.2	0.01
2/16/2023 17:14	17419	18.748	7.491	17.297	140.22	0
2/16/2023 17:14	17420	18.766	7.489	17.293	140.23	0.01
2/16/2023 17:14	17421	18.75	7.491	17.298	140.25	0
2/16/2023 17:14	17422	18.759	7.491	17.296	140.27	0
2/16/2023 17:14	17423	18.75	7.49	17.293	140.28	0.01
2/16/2023 17:14	17424	18.754	7.49	17.295	140.3	0.01
2/16/2023 17:14	17425	18.753	7.491	17.297	140.32	0
2/16/2023 17:14	17426	18.75	7.491	17.296	140.33	0
2/16/2023 17:14	17427	18.756	7.49	17.293	140.35	0.01
2/16/2023 17:14	17428	18.75	7.492	17.299	140.37	0
2/16/2023 17:14	17429	18.76	7.49	17.295	140.38	0.01
2/16/2023 17:14	17430	18.74	7.49	17.293	140.4	0.01
2/16/2023 17:14	17431	18.765	7.49	17.295	140.42	0.01
2/16/2023 17:14	17432	18.759	7.491	17.296	140.43	0
2/16/2023 17:14	17433	18.747	7.49	17.293	140.45	0.01
2/16/2023 17:14	17434	18.754	7.49	17.294	140.47	0.01
2/16/2023 17:14	17435	18.756	7.491	17.297	140.48	0
2/16/2023 17:14	17436	18.758	7.489	17.292	140.5	0.01
2/16/2023 17:14	17437	18.744	7.489	17.291	140.52	0.01
2/16/2023 17:14	17438	18.727	7.491	17.297	140.53	0
2/16/2023 17:14	17439	18.746	7.489	17.293	140.55	0.01
2/16/2023 17:14	17440	18.776	7.491	17.297	140.57	0
2/16/2023 17:14	17441	18.766	7.491	17.297	140.58	0
2/16/2023 17:14	17442	18.749	7.492	17.299	140.6	0
2/16/2023 17:14	17443	18.758	7.492	17.299	140.62	0
2/16/2023 17:14	17444	18.735	7.489	17.292	140.63	0.01
2/16/2023 17:14	17445	18.757	7.49	17.294	140.65	0.01
2/16/2023 17:14	17446	18.751	7.491	17.296	140.67	0
2/16/2023 17:14	17447	18.749	7.49	17.294	140.68	0.01
2/16/2023 17:14	17448	18.757	7.491	17.296	140.7	0
2/16/2023 17:14	17449	18.757	7.491	17.297	140.72	0
2/16/2023 17:14	17450	18.739	7.49	17.295	140.73	0.01
2/16/2023 17:14	17451	18.745	7.492	17.299	140.75	0
2/16/2023 17:14	17452	18.753	7.49	17.294	140.77	0.01
2/16/2023 17:14	17453	18.754	7.49	17.295	140.78	0.01
2/16/2023 17:14	17454	18.766	7.492	17.298	140.8	0
2/16/2023 17:14	17455	18.763	7.491	17.297	140.82	0
2/16/2023 17:14	17456	18.742	7.491	17.296	140.83	0
2/16/2023 17:14	17457	18.749	7.489	17.292	140.85	0.01

2/16/2023 17:14	17458	18.743	7.49	17.293	140.87	0.01
2/16/2023 17:14	17459	18.759	7.489	17.292	140.88	0.01
2/16/2023 17:14	17460	18.766	7.491	17.296	140.9	0
2/16/2023 17:14	17461	18.737	7.49	17.295	140.92	0.01
2/16/2023 17:14	17462	18.755	7.491	17.296	140.93	0
2/16/2023 17:14	17463	18.746	7.49	17.294	140.95	0.01
2/16/2023 17:14	17464	18.74	7.491	17.296	140.97	0
2/16/2023 17:14	17465	18.763	7.491	17.296	140.98	0
2/16/2023 17:14	17466	18.756	7.491	17.296	141	0
2/16/2023 17:14	17467	18.762	7.49	17.294	141.02	0.01
2/16/2023 17:14	17468	18.761	7.492	17.299	141.03	0
2/16/2023 17:14	17469	18.752	7.49	17.294	141.05	0.01
2/16/2023 17:14	17470	18.74	7.49	17.294	141.07	0.01
2/16/2023 17:15	17471	18.753	7.49	17.293	141.08	0.01
2/16/2023 17:15	17472	18.767	7.492	17.298	141.1	0
2/16/2023 17:15	17473	18.777	7.491	17.297	141.12	0
2/16/2023 17:15	17474	18.743	7.489	17.291	141.13	0.01
2/16/2023 17:15	17475	18.756	7.493	17.3	141.15	0
2/16/2023 17:15	17476	18.735	7.488	17.29	141.17	0.01
2/16/2023 17:15	17477	18.75	7.489	17.293	141.18	0.01
2/16/2023 17:15	17478	18.741	7.491	17.298	141.2	0
2/16/2023 17:15	17479	18.782	7.491	17.296	141.22	0
2/16/2023 17:15	17480	18.753	7.488	17.29	141.23	0.01
2/16/2023 17:15	17481	18.759	7.489	17.291	141.25	0.01
2/16/2023 17:15	17482	18.766	7.49	17.295	141.27	0.01
2/16/2023 17:15	17483	18.757	7.491	17.297	141.28	0
2/16/2023 17:15	17484	18.739	7.491	17.296	141.3	0
2/16/2023 17:15	17485	18.746	7.489	17.293	141.32	0.01
2/16/2023 17:15	17486	18.782	7.491	17.297	141.33	0
2/16/2023 17:15	17487	18.74	7.491	17.296	141.35	0
2/16/2023 17:15	17488	18.736	7.49	17.293	141.37	0.01
2/16/2023 17:15	17489	18.732	7.489	17.292	141.38	0.01
2/16/2023 17:15	17490	18.763	7.492	17.3	141.4	0
2/16/2023 17:15	17491	18.745	7.489	17.292	141.42	0.01
2/16/2023 17:15	17492	18.781	7.489	17.292	141.43	0.01
2/16/2023 17:15	17493	18.756	7.49	17.295	141.45	0.01
2/16/2023 17:15	17494	18.745	7.491	17.297	141.47	0
2/16/2023 17:15	17495	18.749	7.489	17.292	141.48	0.01
2/16/2023 17:15	17496	18.745	7.488	17.29	141.5	0.01
2/16/2023 17:15	17497	18.748	7.489	17.292	141.52	0.01
2/16/2023 17:15	17498	18.769	7.49	17.294	141.53	0.01
2/16/2023 17:15	17499	18.765	7.49	17.294	141.55	0.01
2/16/2023 17:15	17500	18.732	7.489	17.292	141.57	0.01
2/16/2023 17:15	17501	18.735	7.49	17.293	141.58	0.01
2/16/2023 17:15	17502	18.753	7.488	17.291	141.6	0.01
2/16/2023 17:15	17503	18.75	7.489	17.292	141.62	0.01
2/16/2023 17:15	17504	18.753	7.49	17.294	141.63	0.01



2/16/2023 17:15	17505	18.749	7.491	17.296	141.65	0
2/16/2023 17:15	17506	18.756	7.49	17.294	141.67	0.01
2/16/2023 17:15	17507	18.758	7.491	17.298	141.68	0
2/16/2023 17:15	17508	18.775	7.492	17.299	141.7	0
2/16/2023 17:15	17509	18.763	7.491	17.297	141.72	0
2/16/2023 17:15	17510	18.75	7.49	17.294	141.73	0.01
2/16/2023 17:15	17511	18.754	7.488	17.291	141.75	0.01
2/16/2023 17:15	17512	18.76	7.489	17.292	141.77	0.01
2/16/2023 17:15	17513	18.728	7.488	17.29	141.78	0.01
2/16/2023 17:15	17514	18.748	7.491	17.297	141.8	0
2/16/2023 17:15	17515	18.748	7.49	17.295	141.82	0.01
2/16/2023 17:15	17516	18.766	7.49	17.294	141.83	0.01
2/16/2023 17:15	17517	18.737	7.491	17.295	141.85	0.01
2/16/2023 17:15	17518	18.75	7.491	17.297	141.87	0
2/16/2023 17:15	17519	18.769	7.491	17.296	141.88	0
2/16/2023 17:15	17520	18.749	7.491	17.297	141.9	0
2/16/2023 17:15	17521	18.758	7.49	17.294	141.92	0.01
2/16/2023 17:15	17522	18.756	7.491	17.296	141.93	0
2/16/2023 17:15	17523	18.743	7.489	17.293	141.95	0.01
2/16/2023 17:15	17524	18.739	7.491	17.297	141.97	0
2/16/2023 17:15	17525	18.766	7.49	17.293	141.98	0.01
2/16/2023 17:15	17526	18.751	7.489	17.293	142	0.01
2/16/2023 17:15	17527	18.745	7.489	17.293	142.02	0.01
2/16/2023 17:15	17528	18.757	7.492	17.298	142.03	0
2/16/2023 17:15	17529	18.756	7.489	17.291	142.05	0.01
2/16/2023 17:15	17530	18.77	7.491	17.297	142.07	0
2/16/2023 17:16	17531	18.754	7.492	17.299	142.08	0
2/16/2023 17:16	17532	18.763	7.49	17.295	142.1	0.01
2/16/2023 17:16	17533	18.748	7.488	17.29	142.12	0.01
2/16/2023 17:16	17534	18.761	7.49	17.294	142.13	0.01
2/16/2023 17:16	17535	18.761	7.49	17.293	142.15	0.01
2/16/2023 17:16	17536	18.735	7.491	17.295	142.17	0.01
2/16/2023 17:16	17537	18.766	7.489	17.291	142.18	0.01
2/16/2023 17:16	17538	18.726	7.49	17.294	142.2	0.01
2/16/2023 17:16	17539	18.758	7.49	17.295	142.22	0.01
2/16/2023 17:16	17540	18.751	7.489	17.291	142.23	0.01
2/16/2023 17:16	17541	18.763	7.49	17.294	142.25	0.01
2/16/2023 17:16	17542	18.769	7.491	17.297	142.27	0
2/16/2023 17:16	17543	18.758	7.489	17.292	142.28	0.01
2/16/2023 17:16	17544	18.761	7.491	17.296	142.3	0
2/16/2023 17:16	17545	18.757	7.489	17.293	142.32	0.01
2/16/2023 17:16	17546	18.757	7.49	17.294	142.33	0.01
2/16/2023 17:16	17547	18.746	7.491	17.296	142.35	0
2/16/2023 17:16	17548	18.758	7.49	17.293	142.37	0.01
2/16/2023 17:16	17549	18.768	7.49	17.293	142.38	0.01
2/16/2023 17:16	17550	18.728	7.492	17.299	142.4	0
2/16/2023 17:16	17551	18.746	7.491	17.296	142.42	0

2/16/2023 17:16	17552	18.766	7.49	17.295	142.43	0.01
2/16/2023 17:16	17553	18.758	7.49	17.294	142.45	0.01
2/16/2023 17:16	17554	18.761	7.491	17.297	142.47	0
2/16/2023 17:16	17555	18.749	7.491	17.296	142.48	0
2/16/2023 17:16	17556	18.746	7.49	17.294	142.5	0.01
2/16/2023 17:16	17557	18.747	7.49	17.295	142.52	0.01
2/16/2023 17:16	17558	18.744	7.491	17.296	142.53	0
2/16/2023 17:16	17559	18.753	7.49	17.294	142.55	0.01
2/16/2023 17:16	17560	18.764	7.488	17.29	142.57	0.01
2/16/2023 17:16	17561	18.77	7.491	17.297	142.58	0
2/16/2023 17:16	17562	18.753	7.489	17.291	142.6	0.01
2/16/2023 17:16	17563	18.772	7.489	17.293	142.62	0.01
2/16/2023 17:16	17564	18.766	7.489	17.292	142.63	0.01
2/16/2023 17:16	17565	18.753	7.49	17.295	142.65	0.01
2/16/2023 17:16	17566	18.764	7.49	17.293	142.67	0.01
2/16/2023 17:16	17567	18.761	7.493	17.301	142.68	0
2/16/2023 17:16	17568	18.776	7.491	17.296	142.7	0
2/16/2023 17:16	17569	18.743	7.489	17.293	142.72	0.01
2/16/2023 17:16	17570	18.75	7.489	17.292	142.73	0.01
2/16/2023 17:16	17571	18.738	7.49	17.293	142.75	0.01
2/16/2023 17:16	17572	18.753	7.489	17.292	142.77	0.01
2/16/2023 17:16	17573	18.778	7.491	17.297	142.78	0
2/16/2023 17:16	17574	18.737	7.491	17.296	142.8	0
2/16/2023 17:16	17575	18.758	7.491	17.296	142.82	0
2/16/2023 17:16	17576	18.731	7.491	17.295	142.83	0.01
2/16/2023 17:16	17577	18.753	7.491	17.296	142.85	0
2/16/2023 17:16	17578	18.755	7.491	17.298	142.87	0
2/16/2023 17:16	17579	18.735	7.491	17.297	142.88	0
2/16/2023 17:16	17580	18.742	7.492	17.298	142.9	0
2/16/2023 17:16	17581	18.733	7.491	17.297	142.92	0
2/16/2023 17:16	17582	18.751	7.489	17.292	142.93	0.01
2/16/2023 17:16	17583	18.74	7.489	17.293	142.95	0.01
2/16/2023 17:16	17584	18.759	7.49	17.295	142.97	0.01
2/16/2023 17:16	17585	18.742	7.489	17.292	142.98	0.01
2/16/2023 17:16	17586	18.756	7.49	17.293	143	0.01
2/16/2023 17:16	17587	18.753	7.489	17.292	143.02	0.01
2/16/2023 17:16	17588	18.758	7.491	17.295	143.03	0.01
2/16/2023 17:16	17589	18.771	7.49	17.294	143.05	0.01
2/16/2023 17:16	17590	18.758	7.491	17.297	143.07	0
2/16/2023 17:17	17591	18.763	7.491	17.296	143.08	0
2/16/2023 17:17	17592	18.775	7.489	17.292	143.1	0.01
2/16/2023 17:17	17593	18.748	7.49	17.294	143.12	0.01
2/16/2023 17:17	17594	18.732	7.492	17.298	143.13	0
2/16/2023 17:17	17595	18.769	7.49	17.293	143.15	0.01
2/16/2023 17:17	17596	18.761	7.489	17.292	143.17	0.01
2/16/2023 17:17	17597	18.756	7.492	17.298	143.18	0
2/16/2023 17:17	17598	18.753	7.49	17.294	143.2	0.01

2/16/2023 17:17	17599	18.75	7.489	17.292	143.22	0.01
2/16/2023 17:17	17600	18.761	7.49	17.295	143.23	0.01
2/16/2023 17:17	17601	18.75	7.488	17.29	143.25	0.01
2/16/2023 17:17	17602	18.76	7.488	17.29	143.27	0.01
2/16/2023 17:17	17603	18.748	7.492	17.299	143.28	0
2/16/2023 17:17	17604	18.754	7.488	17.289	143.3	0.01
2/16/2023 17:17	17605	18.75	7.49	17.293	143.32	0.01
2/16/2023 17:17	17606	18.76	7.49	17.293	143.33	0.01
2/16/2023 17:17	17607	18.729	7.491	17.296	143.35	0
2/16/2023 17:17	17608	18.777	7.49	17.293	143.37	0.01
2/16/2023 17:17	17609	18.742	7.491	17.297	143.38	0
2/16/2023 17:17	17610	18.771	7.49	17.294	143.4	0.01
2/16/2023 17:17	17611	18.76	7.488	17.289	143.42	0.01
2/16/2023 17:17	17612	18.746	7.49	17.295	143.43	0.01
2/16/2023 17:17	17613	18.741	7.49	17.293	143.45	0.01
2/16/2023 17:17	17614	18.729	7.489	17.293	143.47	0.01
2/16/2023 17:17	17615	18.739	7.492	17.298	143.48	0
2/16/2023 17:17	17616	18.732	7.492	17.299	143.5	0
2/16/2023 17:17	17617	18.758	7.489	17.292	143.52	0.01
2/16/2023 17:17	17618	18.755	7.49	17.294	143.53	0.01
2/16/2023 17:17	17619	18.745	7.489	17.291	143.55	0.01
2/16/2023 17:17	17620	18.755	7.488	17.29	143.57	0.01
2/16/2023 17:17	17621	18.753	7.49	17.294	143.58	0.01
2/16/2023 17:17	17622	18.759	7.491	17.296	143.6	0
2/16/2023 17:17	17623	18.762	7.49	17.295	143.62	0.01
2/16/2023 17:17	17624	18.756	7.49	17.295	143.63	0.01
2/16/2023 17:17	17625	18.75	7.489	17.293	143.65	0.01
2/16/2023 17:17	17626	18.742	7.49	17.295	143.67	0.01
2/16/2023 17:17	17627	18.761	7.49	17.294	143.68	0.01
2/16/2023 17:17	17628	18.769	7.488	17.29	143.7	0.01
2/16/2023 17:17	17629	18.761	7.49	17.295	143.72	0.01
2/16/2023 17:17	17630	18.754	7.492	17.298	143.73	0
2/16/2023 17:17	17631	18.76	7.49	17.295	143.75	0.01
2/16/2023 17:17	17632	18.755	7.489	17.292	143.77	0.01
2/16/2023 17:17	17633	18.763	7.49	17.294	143.78	0.01
2/16/2023 17:17	17634	18.736	7.49	17.294	143.8	0.01
2/16/2023 17:17	17635	18.751	7.49	17.295	143.82	0.01
2/16/2023 17:17	17636	18.757	7.489	17.292	143.83	0.01
2/16/2023 17:17	17637	18.75	7.491	17.297	143.85	0
2/16/2023 17:17	17638	18.749	7.49	17.295	143.87	0.01
2/16/2023 17:17	17639	18.748	7.489	17.291	143.88	0.01
2/16/2023 17:17	17640	18.757	7.491	17.296	143.9	0
2/16/2023 17:17	17641	18.746	7.489	17.292	143.92	0.01
2/16/2023 17:17	17642	18.743	7.49	17.294	143.93	0.01
2/16/2023 17:17	17643	18.75	7.49	17.295	143.95	0.01
2/16/2023 17:17	17644	18.761	7.49	17.295	143.97	0.01
2/16/2023 17:17	17645	18.748	7.491	17.296	143.98	0

2/16/2023 17:17	17646	18.75	7.489	17.292	144	0.01
2/16/2023 17:17	17647	18.75	7.489	17.291	144.02	0.01
2/16/2023 17:17	17648	18.753	7.49	17.295	144.03	0.01
2/16/2023 17:17	17649	18.751	7.49	17.294	144.05	0.01
2/16/2023 17:17	17650	18.761	7.492	17.3	144.07	0
2/16/2023 17:18	17651	18.757	7.491	17.297	144.08	0
2/16/2023 17:18	17652	18.739	7.492	17.3	144.1	0
2/16/2023 17:18	17653	18.726	7.49	17.295	144.12	0.01
2/16/2023 17:18	17654	18.769	7.492	17.299	144.13	0
2/16/2023 17:18	17655	18.752	7.492	17.298	144.15	0
2/16/2023 17:18	17656	18.741	7.49	17.295	144.17	0.01
2/16/2023 17:18	17657	18.751	7.49	17.294	144.18	0.01
2/16/2023 17:18	17658	18.744	7.491	17.296	144.2	0
2/16/2023 17:18	17659	18.761	7.488	17.291	144.22	0.01
2/16/2023 17:18	17660	18.745	7.491	17.297	144.23	0
2/16/2023 17:18	17661	18.752	7.489	17.293	144.25	0.01
2/16/2023 17:18	17662	18.753	7.49	17.294	144.27	0.01
2/16/2023 17:18	17663	18.757	7.49	17.293	144.28	0.01
2/16/2023 17:18	17664	18.74	7.491	17.297	144.3	0
2/16/2023 17:18	17665	18.741	7.491	17.296	144.32	0
2/16/2023 17:18	17666	18.749	7.489	17.292	144.33	0.01
2/16/2023 17:18	17667	18.729	7.489	17.291	144.35	0.01
2/16/2023 17:18	17668	18.755	7.491	17.297	144.37	0
2/16/2023 17:18	17669	18.738	7.489	17.291	144.38	0.01
2/16/2023 17:18	17670	18.751	7.49	17.293	144.4	0.01
2/16/2023 17:18	17671	18.754	7.491	17.297	144.42	0
2/16/2023 17:18	17672	18.755	7.489	17.293	144.43	0.01
2/16/2023 17:18	17673	18.78	7.488	17.289	144.45	0.01
2/16/2023 17:18	17674	18.735	7.491	17.296	144.47	0
2/16/2023 17:18	17675	18.751	7.488	17.291	144.48	0.01
2/16/2023 17:18	17676	18.759	7.489	17.292	144.5	0.01
2/16/2023 17:18	17677	18.771	7.49	17.295	144.52	0.01
2/16/2023 17:18	17678	18.731	7.49	17.293	144.53	0.01
2/16/2023 17:18	17679	18.761	7.492	17.298	144.55	0
2/16/2023 17:18	17680	18.753	7.491	17.296	144.57	0
2/16/2023 17:18	17681	18.77	7.49	17.295	144.58	0.01
2/16/2023 17:18	17682	18.728	7.49	17.293	144.6	0.01
2/16/2023 17:18	17683	18.75	7.49	17.294	144.62	0.01
2/16/2023 17:18	17684	18.758	7.492	17.298	144.63	0
2/16/2023 17:18	17685	18.748	7.489	17.293	144.65	0.01
2/16/2023 17:18	17686	18.763	7.492	17.298	144.67	0
2/16/2023 17:18	17687	18.729	7.49	17.293	144.68	0.01
2/16/2023 17:18	17688	18.758	7.488	17.29	144.7	0.01
2/16/2023 17:18	17689	18.735	7.49	17.295	144.72	0.01
2/16/2023 17:18	17690	18.784	7.491	17.296	144.73	0
2/16/2023 17:18	17691	18.745	7.49	17.294	144.75	0.01
2/16/2023 17:18	17692	18.744	7.49	17.293	144.77	0.01

2/16/2023 17:18	17693	18.745	7.49	17.294	144.78	0.01
2/16/2023 17:18	17694	18.751	7.49	17.294	144.8	0.01
2/16/2023 17:18	17695	18.745	7.49	17.295	144.82	0.01
2/16/2023 17:18	17696	18.774	7.49	17.294	144.83	0.01
2/16/2023 17:18	17697	18.773	7.491	17.295	144.85	0.01
2/16/2023 17:18	17698	18.757	7.49	17.295	144.87	0.01
2/16/2023 17:18	17699	18.756	7.491	17.296	144.88	0
2/16/2023 17:18	17700	18.746	7.489	17.292	144.9	0.01
2/16/2023 17:18	17701	18.737	7.49	17.295	144.92	0.01
2/16/2023 17:18	17702	18.757	7.49	17.293	144.93	0.01
2/16/2023 17:18	17703	18.731	7.488	17.29	144.95	0.01
2/16/2023 17:18	17704	18.776	7.489	17.292	144.97	0.01
2/16/2023 17:18	17705	18.775	7.49	17.295	144.98	0.01
2/16/2023 17:18	17706	18.753	7.489	17.293	145	0.01
2/16/2023 17:18	17707	18.753	7.49	17.294	145.02	0.01
2/16/2023 17:18	17708	18.736	7.49	17.294	145.03	0.01
2/16/2023 17:18	17709	18.76	7.489	17.293	145.05	0.01
2/16/2023 17:18	17710	18.73	7.488	17.289	145.07	0.01
2/16/2023 17:19	17711	18.756	7.489	17.292	145.08	0.01
2/16/2023 17:19	17712	18.752	7.488	17.29	145.1	0.01
2/16/2023 17:19	17713	18.722	7.489	17.293	145.12	0.01
2/16/2023 17:19	17714	18.748	7.491	17.297	145.13	0
2/16/2023 17:19	17715	18.761	7.49	17.293	145.15	0.01
2/16/2023 17:19	17716	18.74	7.491	17.296	145.17	0
2/16/2023 17:19	17717	18.756	7.489	17.291	145.18	0.01
2/16/2023 17:19	17718	18.763	7.488	17.29	145.2	0.01
2/16/2023 17:19	17719	18.757	7.49	17.293	145.22	0.01
2/16/2023 17:19	17720	18.747	7.489	17.292	145.23	0.01
2/16/2023 17:19	17721	18.743	7.49	17.295	145.25	0.01
2/16/2023 17:19	17722	18.763	7.49	17.295	145.27	0.01
2/16/2023 17:19	17723	18.753	7.491	17.297	145.28	0
2/16/2023 17:19	17724	18.782	7.491	17.296	145.3	0
2/16/2023 17:19	17725	18.749	7.489	17.293	145.32	0.01
2/16/2023 17:19	17726	18.763	7.489	17.292	145.33	0.01
2/16/2023 17:19	17727	18.728	7.489	17.293	145.35	0.01
2/16/2023 17:19	17728	18.758	7.49	17.294	145.37	0.01
2/16/2023 17:19	17729	18.758	7.493	17.302	145.38	0
2/16/2023 17:19	17730	18.748	7.489	17.293	145.4	0.01
2/16/2023 17:19	17731	18.759	7.491	17.296	145.42	0
2/16/2023 17:19	17732	18.762	7.488	17.289	145.43	0.01
2/16/2023 17:19	17733	18.758	7.49	17.294	145.45	0.01
2/16/2023 17:19	17734	18.742	7.49	17.293	145.47	0.01
2/16/2023 17:19	17735	18.746	7.491	17.296	145.48	0
2/16/2023 17:19	17736	18.759	7.489	17.293	145.5	0.01
2/16/2023 17:19	17737	18.754	7.491	17.296	145.52	0
2/16/2023 17:19	17738	18.75	7.489	17.292	145.53	0.01
2/16/2023 17:19	17739	18.769	7.491	17.297	145.55	0

2/16/2023 17:19	17740	18.758	7.491	17.296	145.57	0
2/16/2023 17:19	17741	18.77	7.489	17.293	145.58	0.01
2/16/2023 17:19	17742	18.742	7.488	17.29	145.6	0.01
2/16/2023 17:19	17743	18.727	7.49	17.294	145.62	0.01
2/16/2023 17:19	17744	18.758	7.491	17.296	145.63	0
2/16/2023 17:19	17745	18.753	7.49	17.295	145.65	0.01
2/16/2023 17:19	17746	18.755	7.49	17.295	145.67	0.01
2/16/2023 17:19	17747	18.778	7.488	17.289	145.68	0.01
2/16/2023 17:19	17748	18.726	7.492	17.298	145.7	0
2/16/2023 17:19	17749	18.742	7.49	17.294	145.72	0.01
2/16/2023 17:19	17750	18.753	7.489	17.293	145.73	0.01
2/16/2023 17:19	17751	18.762	7.49	17.294	145.75	0.01
2/16/2023 17:19	17752	18.782	7.489	17.291	145.77	0.01
2/16/2023 17:19	17753	18.738	7.49	17.294	145.78	0.01
2/16/2023 17:19	17754	18.746	7.49	17.294	145.8	0.01
2/16/2023 17:19	17755	18.757	7.491	17.296	145.82	0
2/16/2023 17:19	17756	18.762	7.489	17.292	145.83	0.01
2/16/2023 17:19	17757	18.74	7.49	17.293	145.85	0.01
2/16/2023 17:19	17758	18.752	7.49	17.293	145.87	0.01
2/16/2023 17:19	17759	18.759	7.489	17.292	145.88	0.01
2/16/2023 17:19	17760	18.752	7.49	17.293	145.9	0.01
2/16/2023 17:19	17761	18.754	7.49	17.294	145.92	0.01
2/16/2023 17:19	17762	18.761	7.491	17.297	145.93	0
2/16/2023 17:19	17763	18.763	7.49	17.295	145.95	0.01
2/16/2023 17:19	17764	18.755	7.491	17.296	145.97	0
2/16/2023 17:19	17765	18.742	7.49	17.294	145.98	0.01
2/16/2023 17:19	17766	18.756	7.487	17.287	146	0.01
2/16/2023 17:19	17767	18.761	7.489	17.293	146.02	0.01
2/16/2023 17:19	17768	18.74	7.491	17.298	146.03	0
2/16/2023 17:19	17769	18.77	7.487	17.288	146.05	0.01
2/16/2023 17:19	17770	18.773	7.49	17.295	146.07	0.01
2/16/2023 17:20	17771	18.747	7.489	17.292	146.08	0.01
2/16/2023 17:20	17772	18.754	7.492	17.3	146.1	0
2/16/2023 17:20	17773	18.719	7.489	17.292	146.12	0.01
2/16/2023 17:20	17774	18.749	7.49	17.294	146.13	0.01
2/16/2023 17:20	17775	18.753	7.489	17.292	146.15	0.01
2/16/2023 17:20	17776	18.761	7.488	17.291	146.17	0.01
2/16/2023 17:20	17777	18.744	7.491	17.297	146.18	0
2/16/2023 17:20	17778	18.781	7.488	17.29	146.2	0.01
2/16/2023 17:20	17779	18.738	7.489	17.291	146.22	0.01
2/16/2023 17:20	17780	18.76	7.489	17.292	146.23	0.01
2/16/2023 17:20	17781	18.756	7.489	17.292	146.25	0.01
2/16/2023 17:20	17782	18.767	7.491	17.296	146.27	0
2/16/2023 17:20	17783	18.762	7.489	17.292	146.28	0.01
2/16/2023 17:20	17784	18.747	7.49	17.295	146.3	0.01
2/16/2023 17:20	17785	18.735	7.49	17.293	146.32	0.01
2/16/2023 17:20	17786	18.736	7.489	17.291	146.33	0.01

2/16/2023 17:20	17787	18.742	7.489	17.291	146.35	0.01
2/16/2023 17:20	17788	18.729	7.49	17.294	146.37	0.01
2/16/2023 17:20	17789	18.748	7.491	17.297	146.38	0
2/16/2023 17:20	17790	18.776	7.491	17.297	146.4	0
2/16/2023 17:20	17791	18.743	7.489	17.292	146.42	0.01
2/16/2023 17:20	17792	18.748	7.49	17.294	146.43	0.01
2/16/2023 17:20	17793	18.769	7.488	17.291	146.45	0.01
2/16/2023 17:20	17794	18.761	7.488	17.29	146.47	0.01
2/16/2023 17:20	17795	18.749	7.487	17.288	146.48	0.01
2/16/2023 17:20	17796	18.742	7.488	17.29	146.5	0.01
2/16/2023 17:20	17797	18.739	7.489	17.293	146.52	0.01
2/16/2023 17:20	17798	18.758	7.491	17.298	146.53	0
2/16/2023 17:20	17799	18.736	7.489	17.291	146.55	0.01
2/16/2023 17:20	17800	18.74	7.49	17.294	146.57	0.01
2/16/2023 17:20	17801	18.743	7.491	17.297	146.58	0
2/16/2023 17:20	17802	18.757	7.488	17.29	146.6	0.01
2/16/2023 17:20	17803	18.726	7.491	17.296	146.62	0
2/16/2023 17:20	17804	18.749	7.49	17.294	146.63	0.01
2/16/2023 17:20	17805	18.744	7.49	17.294	146.65	0.01
2/16/2023 17:20	17806	18.743	7.49	17.295	146.67	0.01
2/16/2023 17:20	17807	18.736	7.489	17.292	146.68	0.01
2/16/2023 17:20	17808	18.736	7.492	17.299	146.7	0
2/16/2023 17:20	17809	18.768	7.49	17.295	146.72	0.01
2/16/2023 17:20	17810	18.722	7.492	17.298	146.73	0
2/16/2023 17:20	17811	18.765	7.489	17.293	146.75	0.01
2/16/2023 17:20	17812	18.758	7.489	17.292	146.77	0.01
2/16/2023 17:20	17813	18.726	7.488	17.29	146.78	0.01
2/16/2023 17:20	17814	18.75	7.489	17.293	146.8	0.01
2/16/2023 17:20	17815	18.748	7.49	17.293	146.82	0.01
2/16/2023 17:20	17816	18.766	7.49	17.294	146.83	0.01
2/16/2023 17:20	17817	18.766	7.489	17.293	146.85	0.01
2/16/2023 17:20	17818	18.759	7.49	17.293	146.87	0.01
2/16/2023 17:20	17819	18.766	7.489	17.292	146.88	0.01
2/16/2023 17:20	17820	18.74	7.49	17.293	146.9	0.01
2/16/2023 17:20	17821	18.768	7.49	17.293	146.92	0.01
2/16/2023 17:20	17822	18.753	7.491	17.297	146.93	0
2/16/2023 17:20	17823	18.726	7.49	17.295	146.95	0.01
2/16/2023 17:20	17824	18.738	7.49	17.295	146.97	0.01
2/16/2023 17:20	17825	18.749	7.49	17.294	146.98	0.01
2/16/2023 17:20	17826	18.768	7.488	17.29	147	0.01
2/16/2023 17:20	17827	18.775	7.488	17.289	147.02	0.01
2/16/2023 17:20	17828	18.745	7.49	17.294	147.03	0.01
2/16/2023 17:20	17829	18.742	7.488	17.291	147.05	0.01
2/16/2023 17:20	17830	18.756	7.489	17.292	147.07	0.01
2/16/2023 17:21	17831	18.754	7.49	17.293	147.08	0.01
2/16/2023 17:21	17832	18.727	7.489	17.292	147.1	0.01
2/16/2023 17:21	17833	18.769	7.49	17.294	147.12	0.01

2/16/2023 17:21	17834	18.746	7.488	17.29	147.13	0.01
2/16/2023 17:21	17835	18.751	7.492	17.299	147.15	0
2/16/2023 17:21	17836	18.736	7.487	17.287	147.17	0.01
2/16/2023 17:21	17837	18.748	7.488	17.291	147.18	0.01
2/16/2023 17:21	17838	18.763	7.489	17.291	147.2	0.01
2/16/2023 17:21	17839	18.756	7.489	17.291	147.22	0.01
2/16/2023 17:21	17840	18.737	7.491	17.297	147.23	0
2/16/2023 17:21	17841	18.774	7.491	17.296	147.25	0
2/16/2023 17:21	17842	18.743	7.491	17.297	147.27	0
2/16/2023 17:21	17843	18.767	7.49	17.295	147.28	0.01
2/16/2023 17:21	17844	18.774	7.489	17.292	147.3	0.01
2/16/2023 17:21	17845	18.75	7.493	17.301	147.32	0
2/16/2023 17:21	17846	18.752	7.488	17.289	147.33	0.01
2/16/2023 17:21	17847	18.761	7.49	17.294	147.35	0.01
2/16/2023 17:21	17848	18.756	7.489	17.293	147.37	0.01
2/16/2023 17:21	17849	18.763	7.488	17.29	147.38	0.01
2/16/2023 17:21	17850	18.761	7.49	17.295	147.4	0.01
2/16/2023 17:21	17851	18.757	7.49	17.294	147.42	0.01
2/16/2023 17:21	17852	18.766	7.49	17.295	147.43	0.01
2/16/2023 17:21	17853	18.756	7.489	17.292	147.45	0.01
2/16/2023 17:21	17854	18.753	7.49	17.293	147.47	0.01
2/16/2023 17:21	17855	18.745	7.488	17.289	147.48	0.01
2/16/2023 17:21	17856	18.776	7.489	17.291	147.5	0.01
2/16/2023 17:21	17857	18.758	7.49	17.294	147.52	0.01
2/16/2023 17:21	17858	18.74	7.488	17.29	147.53	0.01
2/16/2023 17:21	17859	18.755	7.49	17.294	147.55	0.01
2/16/2023 17:21	17860	18.753	7.492	17.298	147.57	0
2/16/2023 17:21	17861	18.753	7.489	17.292	147.58	0.01
2/16/2023 17:21	17862	18.765	7.492	17.299	147.6	0
2/16/2023 17:21	17863	18.753	7.49	17.294	147.62	0.01
2/16/2023 17:21	17864	18.753	7.49	17.293	147.63	0.01
2/16/2023 17:21	17865	18.774	7.489	17.293	147.65	0.01
2/16/2023 17:21	17866	18.755	7.489	17.291	147.67	0.01
2/16/2023 17:21	17867	18.774	7.489	17.293	147.68	0.01
2/16/2023 17:21	17868	18.742	7.49	17.293	147.7	0.01
2/16/2023 17:21	17869	18.736	7.49	17.293	147.72	0.01
2/16/2023 17:21	17870	18.75	7.49	17.294	147.73	0.01
2/16/2023 17:21	17871	18.756	7.489	17.291	147.75	0.01
2/16/2023 17:21	17872	18.766	7.488	17.289	147.77	0.01
2/16/2023 17:21	17873	18.747	7.49	17.295	147.78	0.01
2/16/2023 17:21	17874	18.761	7.49	17.294	147.8	0.01
2/16/2023 17:21	17875	18.764	7.491	17.297	147.82	0
2/16/2023 17:21	17876	18.745	7.488	17.291	147.83	0.01
2/16/2023 17:21	17877	18.774	7.49	17.295	147.85	0.01
2/16/2023 17:21	17878	18.771	7.491	17.296	147.87	0
2/16/2023 17:21	17879	18.766	7.491	17.296	147.88	0
2/16/2023 17:21	17880	18.754	7.488	17.288	147.9	0.01



2/16/2023 17:21	17881	18.758	7.491	17.296	147.92	0
2/16/2023 17:21	17882	18.746	7.49	17.295	147.93	0.01
2/16/2023 17:21	17883	18.782	7.491	17.296	147.95	0
2/16/2023 17:21	17884	18.741	7.49	17.294	147.97	0.01
2/16/2023 17:21	17885	18.77	7.491	17.297	147.98	0
2/16/2023 17:21	17886	18.754	7.49	17.293	148	0.01
2/16/2023 17:21	17887	18.748	7.49	17.295	148.02	0.01
2/16/2023 17:21	17888	18.735	7.491	17.297	148.03	0
2/16/2023 17:21	17889	18.743	7.49	17.294	148.05	0.01
2/16/2023 17:21	17890	18.753	7.489	17.292	148.07	0.01
2/16/2023 17:22	17891	18.735	7.491	17.296	148.08	0
2/16/2023 17:22	17892	18.744	7.492	17.299	148.1	0
2/16/2023 17:22	17893	18.757	7.489	17.292	148.12	0.01
2/16/2023 17:22	17894	18.759	7.491	17.297	148.13	0
2/16/2023 17:22	17895	18.769	7.489	17.293	148.15	0.01
2/16/2023 17:22	17896	18.763	7.49	17.294	148.17	0.01
2/16/2023 17:22	17897	18.743	7.488	17.289	148.18	0.01
2/16/2023 17:22	17898	18.761	7.49	17.293	148.2	0.01
2/16/2023 17:22	17899	18.761	7.489	17.293	148.22	0.01
2/16/2023 17:22	17900	18.762	7.487	17.287	148.23	0.01
2/16/2023 17:22	17901	18.769	7.49	17.295	148.25	0.01
2/16/2023 17:22	17902	18.75	7.49	17.294	148.27	0.01
2/16/2023 17:22	17903	18.736	7.49	17.294	148.28	0.01
2/16/2023 17:22	17904	18.742	7.491	17.296	148.3	0
2/16/2023 17:22	17905	18.749	7.49	17.294	148.32	0.01
2/16/2023 17:22	17906	18.756	7.489	17.292	148.33	0.01
2/16/2023 17:22	17907	18.753	7.49	17.293	148.35	0.01
2/16/2023 17:22	17908	18.773	7.489	17.291	148.37	0.01
2/16/2023 17:22	17909	18.767	7.49	17.295	148.38	0.01
2/16/2023 17:22	17910	18.753	7.489	17.291	148.4	0.01
2/16/2023 17:22	17911	18.771	7.492	17.298	148.42	0
2/16/2023 17:22	17912	18.73	7.489	17.292	148.43	0.01
2/16/2023 17:22	17913	18.736	7.488	17.289	148.45	0.01
2/16/2023 17:22	17914	18.77	7.488	17.289	148.47	0.01
2/16/2023 17:22	17915	18.738	7.489	17.293	148.48	0.01
2/16/2023 17:22	17916	18.739	7.489	17.293	148.5	0.01
2/16/2023 17:22	17917	18.757	7.49	17.294	148.52	0.01
2/16/2023 17:22	17918	18.768	7.489	17.292	148.53	0.01
2/16/2023 17:22	17919	18.718	7.489	17.291	148.55	0.01
2/16/2023 17:22	17920	18.747	7.492	17.298	148.57	0
2/16/2023 17:22	17921	18.739	7.49	17.293	148.58	0.01
2/16/2023 17:22	17922	18.753	7.489	17.293	148.6	0.01
2/16/2023 17:22	17923	18.745	7.489	17.292	148.62	0.01
2/16/2023 17:22	17924	18.76	7.489	17.293	148.63	0.01
2/16/2023 17:22	17925	18.762	7.492	17.298	148.65	0
2/16/2023 17:22	17926	18.742	7.492	17.299	148.67	0
2/16/2023 17:22	17927	18.763	7.488	17.29	148.68	0.01

2/16/2023 17:22	17928	18.758	7.489	17.293	148.7	0.01
2/16/2023 17:22	17929	18.748	7.49	17.295	148.72	0.01
2/16/2023 17:22	17930	18.739	7.489	17.293	148.73	0.01
2/16/2023 17:22	17931	18.751	7.49	17.295	148.75	0.01
2/16/2023 17:22	17932	18.735	7.488	17.289	148.77	0.01
2/16/2023 17:22	17933	18.769	7.489	17.291	148.78	0.01
2/16/2023 17:22	17934	18.75	7.489	17.291	148.8	0.01
2/16/2023 17:22	17935	18.739	7.49	17.295	148.82	0.01
2/16/2023 17:22	17936	18.756	7.491	17.296	148.83	0
2/16/2023 17:22	17937	18.758	7.488	17.289	148.85	0.01
2/16/2023 17:22	17938	18.758	7.49	17.293	148.87	0.01
2/16/2023 17:22	17939	18.73	7.491	17.296	148.88	0
2/16/2023 17:22	17940	18.763	7.491	17.296	148.9	0
2/16/2023 17:22	17941	18.758	7.488	17.29	148.92	0.01
2/16/2023 17:22	17942	18.743	7.49	17.293	148.93	0.01
2/16/2023 17:22	17943	18.755	7.49	17.294	148.95	0.01
2/16/2023 17:22	17944	18.752	7.489	17.292	148.97	0.01
2/16/2023 17:22	17945	18.757	7.49	17.294	148.98	0.01
2/16/2023 17:22	17946	18.744	7.49	17.295	149	0.01
2/16/2023 17:22	17947	18.738	7.49	17.293	149.02	0.01
2/16/2023 17:22	17948	18.746	7.489	17.292	149.03	0.01
2/16/2023 17:22	17949	18.741	7.489	17.292	149.05	0.01
2/16/2023 17:22	17950	18.756	7.49	17.294	149.07	0.01
2/16/2023 17:23	17951	18.785	7.491	17.296	149.08	0
2/16/2023 17:23	17952	18.745	7.488	17.29	149.1	0.01
2/16/2023 17:23	17953	18.757	7.489	17.292	149.12	0.01
2/16/2023 17:23	17954	18.753	7.488	17.29	149.13	0.01
2/16/2023 17:23	17955	18.755	7.491	17.297	149.15	0
2/16/2023 17:23	17956	18.753	7.492	17.3	149.17	0
2/16/2023 17:23	17957	18.775	7.489	17.292	149.18	0.01
2/16/2023 17:23	17958	18.748	7.491	17.296	149.2	0
2/16/2023 17:23	17959	18.771	7.489	17.293	149.22	0.01
2/16/2023 17:23	17960	18.743	7.489	17.291	149.23	0.01
2/16/2023 17:23	17961	18.748	7.491	17.297	149.25	0
2/16/2023 17:23	17962	18.75	7.491	17.296	149.27	0
2/16/2023 17:23	17963	18.759	7.49	17.294	149.28	0.01
2/16/2023 17:23	17964	18.744	7.49	17.293	149.3	0.01
2/16/2023 17:23	17965	18.761	7.49	17.295	149.32	0.01
2/16/2023 17:23	17966	18.749	7.488	17.291	149.33	0.01
2/16/2023 17:23	17967	18.753	7.488	17.29	149.35	0.01
2/16/2023 17:23	17968	18.759	7.489	17.292	149.37	0.01
2/16/2023 17:23	17969	18.755	7.49	17.294	149.38	0.01
2/16/2023 17:23	17970	18.76	7.492	17.298	149.4	0
2/16/2023 17:23	17971	18.752	7.491	17.296	149.42	0
2/16/2023 17:23	17972	18.756	7.491	17.298	149.43	0
2/16/2023 17:23	17973	18.74	7.49	17.295	149.45	0.01
2/16/2023 17:23	17974	18.758	7.49	17.294	149.47	0.01

2/16/2023 17:23	17975	18.746	7.491	17.296	149.48	0
2/16/2023 17:23	17976	18.76	7.49	17.294	149.5	0.01
2/16/2023 17:23	17977	18.755	7.49	17.294	149.52	0.01
2/16/2023 17:23	17978	18.747	7.49	17.294	149.53	0.01
2/16/2023 17:23	17979	18.74	7.489	17.291	149.55	0.01
2/16/2023 17:23	17980	18.74	7.49	17.294	149.57	0.01
2/16/2023 17:23	17981	18.743	7.491	17.296	149.58	0
2/16/2023 17:23	17982	18.758	7.49	17.294	149.6	0.01
2/16/2023 17:23	17983	18.76	7.49	17.294	149.62	0.01
2/16/2023 17:23	17984	18.751	7.492	17.3	149.63	0
2/16/2023 17:23	17985	18.75	7.49	17.295	149.65	0.01
2/16/2023 17:23	17986	18.751	7.491	17.297	149.67	0
2/16/2023 17:23	17987	18.749	7.49	17.294	149.68	0.01
2/16/2023 17:23	17988	18.75	7.491	17.296	149.7	0
2/16/2023 17:23	17989	18.767	7.491	17.297	149.72	0
2/16/2023 17:23	17990	18.763	7.49	17.294	149.73	0.01
2/16/2023 17:23	17991	18.755	7.488	17.29	149.75	0.01
2/16/2023 17:23	17992	18.761	7.491	17.296	149.77	0
2/16/2023 17:23	17993	18.763	7.49	17.295	149.78	0.01
2/16/2023 17:23	17994	18.753	7.491	17.296	149.8	0
2/16/2023 17:23	17995	18.729	7.489	17.292	149.82	0.01
2/16/2023 17:23	17996	18.748	7.489	17.292	149.83	0.01
2/16/2023 17:23	17997	18.74	7.49	17.294	149.85	0.01
2/16/2023 17:23	17998	18.75	7.491	17.296	149.87	0
2/16/2023 17:23	17999	18.754	7.492	17.298	149.88	0
2/16/2023 17:23	18000	18.746	7.49	17.294	149.9	0.01
2/16/2023 17:23	18001	18.758	7.491	17.296	149.92	0
2/16/2023 17:23	18002	18.753	7.489	17.291	149.93	0.01
2/16/2023 17:23	18003	18.758	7.49	17.293	149.95	0.01
2/16/2023 17:23	18004	18.751	7.488	17.29	149.97	0.01
2/16/2023 17:23	18005	18.748	7.49	17.294	149.98	0.01
2/16/2023 17:23	18006	18.74	7.49	17.295	150	0.01
2/16/2023 17:23	18007	18.748	7.489	17.293	150.02	0.01
2/16/2023 17:23	18008	18.75	7.489	17.291	150.03	0.01
2/16/2023 17:23	18009	18.744	7.49	17.295	150.05	0.01
2/16/2023 17:23	18010	18.732	7.49	17.293	150.07	0.01
2/16/2023 17:24	18011	18.75	7.49	17.293	150.08	0.01
2/16/2023 17:24	18012	18.756	7.49	17.293	150.1	0.01
2/16/2023 17:24	18013	18.75	7.487	17.288	150.12	0.01
2/16/2023 17:24	18014	18.761	7.49	17.293	150.13	0.01
2/16/2023 17:24	18015	18.753	7.488	17.291	150.15	0.01
2/16/2023 17:24	18016	18.776	7.489	17.291	150.17	0.01
2/16/2023 17:24	18017	18.75	7.49	17.294	150.18	0.01
2/16/2023 17:24	18018	18.772	7.488	17.29	150.2	0.01
2/16/2023 17:24	18019	18.745	7.491	17.296	150.22	0
2/16/2023 17:24	18020	18.758	7.49	17.293	150.23	0.01
2/16/2023 17:24	18021	18.761	7.489	17.291	150.25	0.01

2/16/2023 17:24	18022	18.739	7.491	17.295	150.27	0.01
2/16/2023 17:24	18023	18.754	7.49	17.295	150.28	0.01
2/16/2023 17:24	18024	18.757	7.489	17.292	150.3	0.01
2/16/2023 17:24	18025	18.756	7.489	17.292	150.32	0.01
2/16/2023 17:24	18026	18.75	7.489	17.293	150.33	0.01
2/16/2023 17:24	18027	18.761	7.49	17.294	150.35	0.01
2/16/2023 17:24	18028	18.79	7.491	17.296	150.37	0
2/16/2023 17:24	18029	18.739	7.489	17.293	150.38	0.01
2/16/2023 17:24	18030	18.748	7.49	17.294	150.4	0.01
2/16/2023 17:24	18031	18.777	7.489	17.291	150.42	0.01
2/16/2023 17:24	18032	18.755	7.491	17.296	150.43	0
2/16/2023 17:24	18033	18.771	7.489	17.293	150.45	0.01
2/16/2023 17:24	18034	18.756	7.49	17.294	150.47	0.01
2/16/2023 17:24	18035	18.741	7.49	17.294	150.48	0.01
2/16/2023 17:24	18036	18.769	7.489	17.293	150.5	0.01
2/16/2023 17:24	18037	18.75	7.49	17.295	150.52	0.01
2/16/2023 17:24	18038	18.773	7.488	17.29	150.53	0.01
2/16/2023 17:24	18039	18.744	7.49	17.295	150.55	0.01
2/16/2023 17:24	18040	18.742	7.487	17.287	150.57	0.01
2/16/2023 17:24	18041	18.763	7.489	17.292	150.58	0.01
2/16/2023 17:24	18042	18.743	7.49	17.293	150.6	0.01
2/16/2023 17:24	18043	18.763	7.491	17.296	150.62	0
2/16/2023 17:24	18044	18.759	7.493	17.301	150.63	0
2/16/2023 17:24	18045	18.767	7.49	17.294	150.65	0.01
2/16/2023 17:24	18046	18.752	7.488	17.29	150.67	0.01
2/16/2023 17:24	18047	18.762	7.491	17.297	150.68	0
2/16/2023 17:24	18048	18.774	7.491	17.297	150.7	0
2/16/2023 17:24	18049	18.75	7.489	17.292	150.72	0.01
2/16/2023 17:24	18050	18.753	7.492	17.298	150.73	0
2/16/2023 17:24	18051	18.766	7.49	17.295	150.75	0.01
2/16/2023 17:24	18052	18.756	7.488	17.29	150.77	0.01
2/16/2023 17:24	18053	18.756	7.489	17.293	150.78	0.01
2/16/2023 17:24	18054	18.77	7.49	17.293	150.8	0.01
2/16/2023 17:24	18055	18.758	7.491	17.296	150.82	0
2/16/2023 17:24	18056	18.745	7.49	17.294	150.83	0.01
2/16/2023 17:24	18057	18.748	7.489	17.292	150.85	0.01
2/16/2023 17:24	18058	18.745	7.489	17.292	150.87	0.01
2/16/2023 17:24	18059	18.761	7.491	17.296	150.88	0
2/16/2023 17:24	18060	18.754	7.489	17.292	150.9	0.01
2/16/2023 17:24	18061	18.756	7.492	17.298	150.92	0
2/16/2023 17:24	18062	18.781	7.492	17.298	150.93	0
2/16/2023 17:24	18063	18.763	7.49	17.295	150.95	0.01
2/16/2023 17:24	18064	18.767	7.492	17.3	150.97	0
2/16/2023 17:24	18065	18.74	7.492	17.3	150.98	0
2/16/2023 17:24	18066	18.745	7.49	17.294	151	0.01
2/16/2023 17:24	18067	18.742	7.492	17.298	151.02	0
2/16/2023 17:24	18068	18.734	7.491	17.297	151.03	0

2/16/2023 17:24	18069	18.77	7.49	17.295	151.05	0.01
2/16/2023 17:24	18070	18.753	7.489	17.291	151.07	0.01
2/16/2023 17:25	18071	18.743	7.49	17.295	151.08	0.01
2/16/2023 17:25	18072	18.762	7.49	17.293	151.1	0.01
2/16/2023 17:25	18073	18.748	7.492	17.298	151.12	0
2/16/2023 17:25	18074	18.758	7.49	17.294	151.13	0.01
2/16/2023 17:25	18075	18.752	7.49	17.294	151.15	0.01
2/16/2023 17:25	18076	18.737	7.488	17.29	151.17	0.01
2/16/2023 17:25	18077	18.762	7.49	17.295	151.18	0.01
2/16/2023 17:25	18078	18.763	7.489	17.293	151.2	0.01
2/16/2023 17:25	18079	18.75	7.491	17.296	151.22	0
2/16/2023 17:25	18080	18.737	7.489	17.292	151.23	0.01
2/16/2023 17:25	18081	18.76	7.49	17.293	151.25	0.01
2/16/2023 17:25	18082	18.77	7.491	17.298	151.27	0
2/16/2023 17:25	18083	18.762	7.49	17.295	151.28	0.01
2/16/2023 17:25	18084	18.768	7.491	17.296	151.3	0
2/16/2023 17:25	18085	18.735	7.491	17.297	151.32	0
2/16/2023 17:25	18086	18.779	7.488	17.29	151.33	0.01
2/16/2023 17:25	18087	18.762	7.49	17.294	151.35	0.01
2/16/2023 17:25	18088	18.761	7.487	17.288	151.37	0.01
2/16/2023 17:25	18089	18.747	7.491	17.297	151.38	0
2/16/2023 17:25	18090	18.745	7.491	17.297	151.4	0
2/16/2023 17:25	18091	18.73	7.49	17.293	151.42	0.01
2/16/2023 17:25	18092	18.743	7.489	17.291	151.43	0.01
2/16/2023 17:25	18093	18.755	7.488	17.29	151.45	0.01
2/16/2023 17:25	18094	18.793	7.491	17.297	151.47	0
2/16/2023 17:25	18095	18.751	7.493	17.301	151.48	0
2/16/2023 17:25	18096	18.731	7.488	17.29	151.5	0.01
2/16/2023 17:25	18097	18.747	7.489	17.293	151.52	0.01
2/16/2023 17:25	18098	18.741	7.488	17.289	151.53	0.01
2/16/2023 17:25	18099	18.75	7.491	17.296	151.55	0
2/16/2023 17:25	18100	18.748	7.49	17.294	151.57	0.01
2/16/2023 17:25	18101	18.748	7.489	17.291	151.58	0.01
2/16/2023 17:25	18102	18.748	7.488	17.29	151.6	0.01
2/16/2023 17:25	18103	18.761	7.489	17.293	151.62	0.01
2/16/2023 17:25	18104	18.765	7.489	17.291	151.63	0.01
2/16/2023 17:25	18105	18.747	7.49	17.294	151.65	0.01
2/16/2023 17:25	18106	18.764	7.49	17.293	151.67	0.01
2/16/2023 17:25	18107	18.756	7.491	17.295	151.68	0.01
2/16/2023 17:25	18108	18.759	7.49	17.294	151.7	0.01
2/16/2023 17:25	18109	18.754	7.488	17.291	151.72	0.01
2/16/2023 17:25	18110	18.745	7.49	17.293	151.73	0.01
2/16/2023 17:25	18111	18.754	7.49	17.295	151.75	0.01
2/16/2023 17:25	18112	18.748	7.49	17.295	151.77	0.01
2/16/2023 17:25	18113	18.736	7.49	17.295	151.78	0.01
2/16/2023 17:25	18114	18.782	7.49	17.294	151.8	0.01
2/16/2023 17:25	18115	18.743	7.489	17.292	151.82	0.01

2/16/2023 17:25	18116	18.739	7.49	17.295	151.83	0.01
2/16/2023 17:25	18117	18.769	7.489	17.291	151.85	0.01
2/16/2023 17:25	18118	18.735	7.492	17.298	151.87	0
2/16/2023 17:25	18119	18.753	7.491	17.297	151.88	0
2/16/2023 17:25	18120	18.771	7.489	17.291	151.9	0.01
2/16/2023 17:25	18121	18.751	7.491	17.297	151.92	0
2/16/2023 17:25	18122	18.779	7.491	17.296	151.93	0
2/16/2023 17:25	18123	18.764	7.49	17.294	151.95	0.01
2/16/2023 17:25	18124	18.743	7.489	17.291	151.97	0.01
2/16/2023 17:25	18125	18.749	7.489	17.292	151.98	0.01
2/16/2023 17:25	18126	18.766	7.49	17.293	152	0.01
2/16/2023 17:25	18127	18.751	7.49	17.293	152.02	0.01
2/16/2023 17:25	18128	18.757	7.491	17.297	152.03	0
2/16/2023 17:25	18129	18.75	7.491	17.297	152.05	0
2/16/2023 17:25	18130	18.751	7.49	17.294	152.07	0.01
2/16/2023 17:26	18131	18.76	7.488	17.289	152.08	0.01
2/16/2023 17:26	18132	18.75	7.489	17.291	152.1	0.01
2/16/2023 17:26	18133	18.725	7.492	17.299	152.12	0
2/16/2023 17:26	18134	18.74	7.493	17.301	152.13	0
2/16/2023 17:26	18135	18.758	7.491	17.296	152.15	0
2/16/2023 17:26	18136	18.768	7.49	17.295	152.17	0.01
2/16/2023 17:26	18137	18.761	7.49	17.294	152.18	0.01
2/16/2023 17:26	18138	18.742	7.489	17.292	152.2	0.01
2/16/2023 17:26	18139	18.75	7.49	17.294	152.22	0.01
2/16/2023 17:26	18140	18.748	7.489	17.292	152.23	0.01
2/16/2023 17:26	18141	18.759	7.491	17.296	152.25	0
2/16/2023 17:26	18142	18.765	7.49	17.295	152.27	0.01
2/16/2023 17:26	18143	18.742	7.491	17.297	152.28	0
2/16/2023 17:26	18144	18.768	7.49	17.294	152.3	0.01
2/16/2023 17:26	18145	18.762	7.49	17.295	152.32	0.01
2/16/2023 17:26	18146	18.76	7.489	17.293	152.33	0.01
2/16/2023 17:26	18147	18.74	7.489	17.291	152.35	0.01
2/16/2023 17:26	18148	18.763	7.49	17.294	152.37	0.01
2/16/2023 17:26	18149	18.737	7.49	17.295	152.38	0.01
2/16/2023 17:26	18150	18.747	7.49	17.295	152.4	0.01
2/16/2023 17:26	18151	18.759	7.491	17.296	152.42	0
2/16/2023 17:26	18152	18.75	7.492	17.299	152.43	0
2/16/2023 17:26	18153	18.751	7.491	17.296	152.45	0
2/16/2023 17:26	18154	18.755	7.489	17.292	152.47	0.01
2/16/2023 17:26	18155	18.761	7.489	17.292	152.48	0.01
2/16/2023 17:26	18156	18.75	7.492	17.298	152.5	0
2/16/2023 17:26	18157	18.758	7.486	17.286	152.52	0.01
2/16/2023 17:26	18158	18.76	7.491	17.295	152.53	0.01
2/16/2023 17:26	18159	18.733	7.489	17.293	152.55	0.01
2/16/2023 17:26	18160	18.754	7.491	17.297	152.57	0
2/16/2023 17:26	18161	18.748	7.49	17.294	152.58	0.01
2/16/2023 17:26	18162	18.758	7.491	17.296	152.6	0

2/16/2023 17:26	18163	18.759	7.49	17.294	152.62	0.01
2/16/2023 17:26	18164	18.753	7.488	17.29	152.63	0.01
2/16/2023 17:26	18165	18.756	7.491	17.296	152.65	0
2/16/2023 17:26	18166	18.761	7.487	17.286	152.67	0.01
2/16/2023 17:26	18167	18.75	7.49	17.295	152.68	0.01
2/16/2023 17:26	18168	18.764	7.491	17.296	152.7	0
2/16/2023 17:26	18169	18.748	7.49	17.294	152.72	0.01
2/16/2023 17:26	18170	18.747	7.49	17.293	152.73	0.01
2/16/2023 17:26	18171	18.751	7.489	17.292	152.75	0.01
2/16/2023 17:26	18172	18.783	7.491	17.297	152.77	0
2/16/2023 17:26	18173	18.74	7.49	17.294	152.78	0.01
2/16/2023 17:26	18174	18.776	7.491	17.297	152.8	0
2/16/2023 17:26	18175	18.749	7.489	17.291	152.82	0.01
2/16/2023 17:26	18176	18.757	7.49	17.294	152.83	0.01
2/16/2023 17:26	18177	18.744	7.49	17.295	152.85	0.01
2/16/2023 17:26	18178	18.761	7.491	17.296	152.87	0
2/16/2023 17:26	18179	18.739	7.49	17.294	152.88	0.01
2/16/2023 17:26	18180	18.753	7.49	17.294	152.9	0.01
2/16/2023 17:26	18181	18.778	7.49	17.294	152.92	0.01
2/16/2023 17:26	18182	18.753	7.49	17.294	152.93	0.01
2/16/2023 17:26	18183	18.752	7.49	17.293	152.95	0.01
2/16/2023 17:26	18184	18.735	7.491	17.297	152.97	0
2/16/2023 17:26	18185	18.753	7.489	17.293	152.98	0.01
2/16/2023 17:26	18186	18.756	7.489	17.292	153	0.01
2/16/2023 17:26	18187	18.743	7.49	17.294	153.02	0.01
2/16/2023 17:26	18188	18.745	7.489	17.291	153.03	0.01
2/16/2023 17:26	18189	18.751	7.491	17.296	153.05	0
2/16/2023 17:26	18190	18.762	7.489	17.291	153.07	0.01
2/16/2023 17:27	18191	18.765	7.49	17.295	153.08	0.01
2/16/2023 17:27	18192	18.75	7.489	17.292	153.1	0.01
2/16/2023 17:27	18193	18.756	7.49	17.295	153.12	0.01
2/16/2023 17:27	18194	18.75	7.487	17.288	153.13	0.01
2/16/2023 17:27	18195	18.753	7.49	17.295	153.15	0.01
2/16/2023 17:27	18196	18.759	7.49	17.293	153.17	0.01
2/16/2023 17:27	18197	18.758	7.489	17.293	153.18	0.01
2/16/2023 17:27	18198	18.748	7.489	17.291	153.2	0.01
2/16/2023 17:27	18199	18.758	7.488	17.289	153.22	0.01
2/16/2023 17:27	18200	18.735	7.49	17.295	153.23	0.01
2/16/2023 17:27	18201	18.747	7.487	17.288	153.25	0.01
2/16/2023 17:27	18202	18.753	7.49	17.294	153.27	0.01
2/16/2023 17:27	18203	18.76	7.491	17.296	153.28	0
2/16/2023 17:27	18204	18.761	7.491	17.297	153.3	0
2/16/2023 17:27	18205	18.728	7.492	17.299	153.32	0
2/16/2023 17:27	18206	18.757	7.488	17.29	153.33	0.01
2/16/2023 17:27	18207	18.752	7.49	17.293	153.35	0.01
2/16/2023 17:27	18208	18.722	7.487	17.287	153.37	0.01
2/16/2023 17:27	18209	18.748	7.49	17.294	153.38	0.01

2/16/2023 17:27	18210	18.777	7.49	17.294	153.4	0.01
2/16/2023 17:27	18211	18.75	7.49	17.295	153.42	0.01
2/16/2023 17:27	18212	18.746	7.489	17.291	153.43	0.01
2/16/2023 17:27	18213	18.755	7.492	17.299	153.45	0
2/16/2023 17:27	18214	18.737	7.488	17.29	153.47	0.01
2/16/2023 17:27	18215	18.748	7.489	17.292	153.48	0.01
2/16/2023 17:27	18216	18.758	7.491	17.296	153.5	0
2/16/2023 17:27	18217	18.748	7.488	17.289	153.52	0.01
2/16/2023 17:27	18218	18.761	7.489	17.291	153.53	0.01
2/16/2023 17:27	18219	18.771	7.488	17.29	153.55	0.01
2/16/2023 17:27	18220	18.761	7.489	17.293	153.57	0.01
2/16/2023 17:27	18221	18.754	7.488	17.289	153.58	0.01
2/16/2023 17:27	18222	18.763	7.49	17.295	153.6	0.01
2/16/2023 17:27	18223	18.763	7.49	17.294	153.62	0.01
2/16/2023 17:27	18224	18.778	7.489	17.292	153.63	0.01
2/16/2023 17:27	18225	18.737	7.49	17.294	153.65	0.01
2/16/2023 17:27	18226	18.754	7.488	17.29	153.67	0.01
2/16/2023 17:27	18227	18.771	7.49	17.295	153.68	0.01
2/16/2023 17:27	18228	18.745	7.491	17.296	153.7	0
2/16/2023 17:27	18229	18.753	7.489	17.292	153.72	0.01
2/16/2023 17:27	18230	18.763	7.491	17.296	153.73	0
2/16/2023 17:27	18231	18.765	7.491	17.296	153.75	0
2/16/2023 17:27	18232	18.74	7.491	17.298	153.77	0
2/16/2023 17:27	18233	18.775	7.489	17.291	153.78	0.01
2/16/2023 17:27	18234	18.737	7.49	17.293	153.8	0.01
2/16/2023 17:27	18235	18.76	7.49	17.294	153.82	0.01
2/16/2023 17:27	18236	18.771	7.49	17.293	153.83	0.01
2/16/2023 17:27	18237	18.762	7.489	17.291	153.85	0.01
2/16/2023 17:27	18238	18.766	7.491	17.297	153.87	0
2/16/2023 17:27	18239	18.737	7.49	17.294	153.88	0.01
2/16/2023 17:27	18240	18.758	7.489	17.292	153.9	0.01
2/16/2023 17:27	18241	18.764	7.49	17.293	153.92	0.01
2/16/2023 17:27	18242	18.724	7.49	17.295	153.93	0.01
2/16/2023 17:27	18243	18.756	7.49	17.295	153.95	0.01
2/16/2023 17:27	18244	18.764	7.49	17.295	153.97	0.01
2/16/2023 17:27	18245	18.752	7.489	17.291	153.98	0.01
2/16/2023 17:27	18246	18.75	7.49	17.294	154	0.01
2/16/2023 17:27	18247	18.77	7.489	17.292	154.02	0.01
2/16/2023 17:27	18248	18.756	7.489	17.292	154.03	0.01
2/16/2023 17:27	18249	18.762	7.489	17.292	154.05	0.01
2/16/2023 17:27	18250	18.752	7.488	17.29	154.07	0.01
2/16/2023 17:28	18251	18.736	7.49	17.295	154.08	0.01
2/16/2023 17:28	18252	18.761	7.49	17.294	154.1	0.01
2/16/2023 17:28	18253	18.75	7.491	17.298	154.12	0
2/16/2023 17:28	18254	18.732	7.489	17.292	154.13	0.01
2/16/2023 17:28	18255	18.746	7.49	17.293	154.15	0.01
2/16/2023 17:28	18256	18.749	7.49	17.295	154.17	0.01



2/16/2023 17:28	18257	18.758	7.492	17.298	154.18	0
2/16/2023 17:28	18258	18.762	7.489	17.293	154.2	0.01
2/16/2023 17:28	18259	18.753	7.49	17.294	154.22	0.01
2/16/2023 17:28	18260	18.763	7.491	17.297	154.23	0
2/16/2023 17:28	18261	18.757	7.489	17.293	154.25	0.01
2/16/2023 17:28	18262	18.756	7.487	17.288	154.27	0.01
2/16/2023 17:28	18263	18.761	7.489	17.292	154.28	0.01
2/16/2023 17:28	18264	18.753	7.49	17.294	154.3	0.01
2/16/2023 17:28	18265	18.745	7.489	17.291	154.32	0.01
2/16/2023 17:28	18266	18.769	7.49	17.295	154.33	0.01
2/16/2023 17:28	18267	18.763	7.489	17.293	154.35	0.01
2/16/2023 17:28	18268	18.756	7.489	17.291	154.37	0.01
2/16/2023 17:28	18269	18.757	7.489	17.293	154.38	0.01
2/16/2023 17:28	18270	18.735	7.491	17.298	154.4	0
2/16/2023 17:28	18271	18.763	7.49	17.294	154.42	0.01
2/16/2023 17:28	18272	18.774	7.487	17.286	154.43	0.01
2/16/2023 17:28	18273	18.756	7.489	17.292	154.45	0.01
2/16/2023 17:28	18274	18.743	7.489	17.292	154.47	0.01
2/16/2023 17:28	18275	18.782	7.488	17.289	154.48	0.01
2/16/2023 17:28	18276	18.753	7.491	17.296	154.5	0
2/16/2023 17:28	18277	18.751	7.493	17.3	154.52	0
2/16/2023 17:28	18278	18.74	7.49	17.294	154.53	0.01
2/16/2023 17:28	18279	18.759	7.49	17.295	154.55	0.01
2/16/2023 17:28	18280	18.743	7.49	17.295	154.57	0.01
2/16/2023 17:28	18281	18.776	7.491	17.296	154.58	0
2/16/2023 17:28	18282	18.753	7.49	17.294	154.6	0.01
2/16/2023 17:28	18283	18.752	7.49	17.293	154.62	0.01
2/16/2023 17:28	18284	18.735	7.489	17.292	154.63	0.01
2/16/2023 17:28	18285	18.742	7.489	17.292	154.65	0.01
2/16/2023 17:28	18286	18.753	7.489	17.292	154.67	0.01
2/16/2023 17:28	18287	18.766	7.49	17.295	154.68	0.01
2/16/2023 17:28	18288	18.745	7.489	17.291	154.7	0.01
2/16/2023 17:28	18289	18.754	7.489	17.292	154.72	0.01
2/16/2023 17:28	18290	18.761	7.487	17.288	154.73	0.01
2/16/2023 17:28	18291	18.756	7.492	17.298	154.75	0
2/16/2023 17:28	18292	18.769	7.488	17.289	154.77	0.01
2/16/2023 17:28	18293	18.758	7.49	17.295	154.78	0.01
2/16/2023 17:28	18294	18.766	7.49	17.293	154.8	0.01
2/16/2023 17:28	18295	18.765	7.489	17.292	154.82	0.01
2/16/2023 17:28	18296	18.757	7.49	17.294	154.83	0.01
2/16/2023 17:28	18297	18.754	7.489	17.291	154.85	0.01
2/16/2023 17:28	18298	18.743	7.489	17.293	154.87	0.01
2/16/2023 17:28	18299	18.775	7.49	17.294	154.88	0.01
2/16/2023 17:28	18300	18.762	7.49	17.295	154.9	0.01
2/16/2023 17:28	18301	18.736	7.489	17.292	154.92	0.01
2/16/2023 17:28	18302	18.748	7.489	17.292	154.93	0.01
2/16/2023 17:28	18303	18.75	7.488	17.29	154.95	0.01

2/16/2023 17:28	18304	18.751	7.489	17.291	154.97	0.01
2/16/2023 17:28	18305	18.756	7.492	17.3	154.98	0
2/16/2023 17:28	18306	18.763	7.49	17.295	155	0.01
2/16/2023 17:28	18307	18.745	7.491	17.296	155.02	0
2/16/2023 17:28	18308	18.743	7.49	17.295	155.03	0.01
2/16/2023 17:28	18309	18.765	7.488	17.289	155.05	0.01
2/16/2023 17:28	18310	18.763	7.49	17.294	155.07	0.01
2/16/2023 17:29	18311	18.779	7.491	17.295	155.08	0.01
2/16/2023 17:29	18312	18.757	7.489	17.292	155.1	0.01
2/16/2023 17:29	18313	18.737	7.49	17.295	155.12	0.01
2/16/2023 17:29	18314	18.753	7.489	17.291	155.13	0.01
2/16/2023 17:29	18315	18.765	7.488	17.289	155.15	0.01
2/16/2023 17:29	18316	18.761	7.491	17.296	155.17	0
2/16/2023 17:29	18317	18.762	7.49	17.294	155.18	0.01
2/16/2023 17:29	18318	18.746	7.489	17.292	155.2	0.01
2/16/2023 17:29	18319	18.75	7.49	17.295	155.22	0.01
2/16/2023 17:29	18320	18.752	7.489	17.292	155.23	0.01
2/16/2023 17:29	18321	18.763	7.489	17.292	155.25	0.01
2/16/2023 17:29	18322	18.746	7.489	17.291	155.27	0.01
2/16/2023 17:29	18323	18.756	7.49	17.294	155.28	0.01
2/16/2023 17:29	18324	18.756	7.488	17.291	155.3	0.01
2/16/2023 17:29	18325	18.748	7.49	17.294	155.32	0.01
2/16/2023 17:29	18326	18.751	7.49	17.294	155.33	0.01
2/16/2023 17:29	18327	18.75	7.49	17.295	155.35	0.01
2/16/2023 17:29	18328	18.763	7.489	17.291	155.37	0.01
2/16/2023 17:29	18329	18.742	7.487	17.287	155.38	0.01
2/16/2023 17:29	18330	18.753	7.491	17.297	155.4	0
2/16/2023 17:29	18331	18.743	7.491	17.297	155.42	0
2/16/2023 17:29	18332	18.739	7.489	17.292	155.43	0.01
2/16/2023 17:29	18333	18.76	7.489	17.292	155.45	0.01
2/16/2023 17:29	18334	18.753	7.489	17.292	155.47	0.01
2/16/2023 17:29	18335	18.763	7.49	17.295	155.48	0.01
2/16/2023 17:29	18336	18.754	7.489	17.291	155.5	0.01
2/16/2023 17:29	18337	18.751	7.49	17.294	155.52	0.01
2/16/2023 17:29	18338	18.759	7.487	17.288	155.53	0.01
2/16/2023 17:29	18339	18.762	7.489	17.292	155.55	0.01
2/16/2023 17:29	18340	18.745	7.49	17.294	155.57	0.01
2/16/2023 17:29	18341	18.762	7.488	17.289	155.58	0.01
2/16/2023 17:29	18342	18.769	7.488	17.289	155.6	0.01
2/16/2023 17:29	18343	18.752	7.489	17.293	155.62	0.01
2/16/2023 17:29	18344	18.754	7.491	17.295	155.63	0.01
2/16/2023 17:29	18345	18.755	7.489	17.293	155.65	0.01
2/16/2023 17:29	18346	18.758	7.491	17.296	155.67	0
2/16/2023 17:29	18347	18.746	7.488	17.291	155.68	0.01
2/16/2023 17:29	18348	18.733	7.488	17.29	155.7	0.01
2/16/2023 17:29	18349	18.739	7.489	17.292	155.72	0.01
2/16/2023 17:29	18350	18.74	7.491	17.296	155.73	0

2/16/2023 17:29	18351	18.753	7.49	17.294	155.75	0.01
2/16/2023 17:29	18352	18.764	7.489	17.291	155.77	0.01
2/16/2023 17:29	18353	18.751	7.491	17.296	155.78	0
2/16/2023 17:29	18354	18.748	7.49	17.294	155.8	0.01
2/16/2023 17:29	18355	18.743	7.489	17.293	155.82	0.01
2/16/2023 17:29	18356	18.74	7.489	17.293	155.83	0.01
2/16/2023 17:29	18357	18.751	7.49	17.295	155.85	0.01
2/16/2023 17:29	18358	18.771	7.488	17.29	155.87	0.01
2/16/2023 17:29	18359	18.749	7.491	17.297	155.88	0
2/16/2023 17:29	18360	18.727	7.49	17.294	155.9	0.01
2/16/2023 17:29	18361	18.756	7.489	17.293	155.92	0.01
2/16/2023 17:29	18362	18.757	7.488	17.291	155.93	0.01
2/16/2023 17:29	18363	18.749	7.49	17.294	155.95	0.01
2/16/2023 17:29	18364	18.763	7.488	17.289	155.97	0.01
2/16/2023 17:29	18365	18.734	7.49	17.293	155.98	0.01
2/16/2023 17:29	18366	18.77	7.49	17.294	156	0.01
2/16/2023 17:29	18367	18.758	7.491	17.297	156.02	0
2/16/2023 17:29	18368	18.762	7.49	17.294	156.03	0.01
2/16/2023 17:29	18369	18.74	7.489	17.292	156.05	0.01
2/16/2023 17:29	18370	18.74	7.487	17.288	156.07	0.01
2/16/2023 17:30	18371	18.778	7.491	17.296	156.08	0
2/16/2023 17:30	18372	18.746	7.49	17.293	156.1	0.01
2/16/2023 17:30	18373	18.75	7.491	17.296	156.12	0
2/16/2023 17:30	18374	18.756	7.49	17.294	156.13	0.01
2/16/2023 17:30	18375	18.752	7.489	17.291	156.15	0.01
2/16/2023 17:30	18376	18.766	7.49	17.293	156.17	0.01
2/16/2023 17:30	18377	18.76	7.49	17.294	156.18	0.01
2/16/2023 17:30	18378	18.776	7.488	17.291	156.2	0.01
2/16/2023 17:30	18379	18.749	7.49	17.294	156.22	0.01
2/16/2023 17:30	18380	18.74	7.49	17.294	156.23	0.01
2/16/2023 17:30	18381	18.75	7.488	17.289	156.25	0.01
2/16/2023 17:30	18382	18.75	7.491	17.296	156.27	0
2/16/2023 17:30	18383	18.774	7.489	17.292	156.28	0.01
2/16/2023 17:30	18384	18.74	7.489	17.292	156.3	0.01
2/16/2023 17:30	18385	18.749	7.49	17.295	156.32	0.01
2/16/2023 17:30	18386	18.756	7.489	17.293	156.33	0.01
2/16/2023 17:30	18387	18.762	7.491	17.295	156.35	0.01
2/16/2023 17:30	18388	18.763	7.49	17.295	156.37	0.01
2/16/2023 17:30	18389	18.756	7.491	17.296	156.38	0
2/16/2023 17:30	18390	18.75	7.489	17.293	156.4	0.01
2/16/2023 17:30	18391	18.76	7.49	17.295	156.42	0.01
2/16/2023 17:30	18392	18.753	7.49	17.294	156.43	0.01
2/16/2023 17:30	18393	18.771	7.49	17.295	156.45	0.01
2/16/2023 17:30	18394	18.735	7.489	17.292	156.47	0.01
2/16/2023 17:30	18395	18.74	7.493	17.3	156.48	0
2/16/2023 17:30	18396	18.753	7.49	17.293	156.5	0.01
2/16/2023 17:30	18397	18.752	7.489	17.293	156.52	0.01

2/16/2023 17:30	18398	18.743	7.49	17.293	156.53	0.01
2/16/2023 17:30	18399	18.764	7.489	17.292	156.55	0.01
2/16/2023 17:30	18400	18.753	7.49	17.295	156.57	0.01
2/16/2023 17:30	18401	18.755	7.488	17.289	156.58	0.01
2/16/2023 17:30	18402	18.761	7.49	17.295	156.6	0.01
2/16/2023 17:30	18403	18.776	7.489	17.291	156.62	0.01
2/16/2023 17:30	18404	18.753	7.492	17.299	156.63	0
2/16/2023 17:30	18405	18.755	7.489	17.292	156.65	0.01
2/16/2023 17:30	18406	18.736	7.49	17.294	156.67	0.01
2/16/2023 17:30	18407	18.739	7.49	17.295	156.68	0.01
2/16/2023 17:30	18408	18.742	7.49	17.293	156.7	0.01
2/16/2023 17:30	18409	18.761	7.489	17.292	156.72	0.01
2/16/2023 17:30	18410	18.778	7.489	17.291	156.73	0.01
2/16/2023 17:30	18411	18.758	7.491	17.296	156.75	0
2/16/2023 17:30	18412	18.765	7.49	17.295	156.77	0.01
2/16/2023 17:30	18413	18.743	7.486	17.286	156.78	0.01
2/16/2023 17:30	18414	18.762	7.49	17.294	156.8	0.01
2/16/2023 17:30	18415	18.765	7.49	17.293	156.82	0.01
2/16/2023 17:30	18416	18.752	7.49	17.293	156.83	0.01
2/16/2023 17:30	18417	18.737	7.489	17.292	156.85	0.01
2/16/2023 17:30	18418	18.753	7.488	17.29	156.87	0.01
2/16/2023 17:30	18419	18.776	7.49	17.294	156.88	0.01
2/16/2023 17:30	18420	18.763	7.491	17.296	156.9	0
2/16/2023 17:30	18421	18.735	7.489	17.291	156.92	0.01
2/16/2023 17:30	18422	18.759	7.489	17.291	156.93	0.01
2/16/2023 17:30	18423	18.751	7.491	17.297	156.95	0
2/16/2023 17:30	18424	18.753	7.489	17.292	156.97	0.01
2/16/2023 17:30	18425	18.777	7.488	17.289	156.98	0.01
2/16/2023 17:30	18426	18.756	7.491	17.297	157	0
2/16/2023 17:30	18427	18.758	7.489	17.292	157.02	0.01
2/16/2023 17:30	18428	18.769	7.487	17.288	157.03	0.01
2/16/2023 17:30	18429	18.751	7.488	17.29	157.05	0.01
2/16/2023 17:30	18430	18.759	7.49	17.294	157.07	0.01
2/16/2023 17:31	18431	18.765	7.49	17.294	157.08	0.01
2/16/2023 17:31	18432	18.754	7.49	17.294	157.1	0.01
2/16/2023 17:31	18433	18.749	7.49	17.295	157.12	0.01
2/16/2023 17:31	18434	18.749	7.489	17.292	157.13	0.01
2/16/2023 17:31	18435	18.755	7.489	17.292	157.15	0.01
2/16/2023 17:31	18436	18.762	7.49	17.295	157.17	0.01
2/16/2023 17:31	18437	18.741	7.49	17.293	157.18	0.01
2/16/2023 17:31	18438	18.745	7.489	17.293	157.2	0.01
2/16/2023 17:31	18439	18.763	7.489	17.291	157.22	0.01
2/16/2023 17:31	18440	18.758	7.489	17.292	157.23	0.01
2/16/2023 17:31	18441	18.75	7.488	17.29	157.25	0.01
2/16/2023 17:31	18442	18.748	7.489	17.292	157.27	0.01
2/16/2023 17:31	18443	18.743	7.488	17.29	157.28	0.01
2/16/2023 17:31	18444	18.756	7.488	17.29	157.3	0.01

2/16/2023 17:31	18445	18.763	7.491	17.296	157.32	0
2/16/2023 17:31	18446	18.747	7.489	17.292	157.33	0.01
2/16/2023 17:31	18447	18.757	7.489	17.291	157.35	0.01
2/16/2023 17:31	18448	18.743	7.489	17.293	157.37	0.01
2/16/2023 17:31	18449	18.751	7.49	17.294	157.38	0.01
2/16/2023 17:31	18450	18.738	7.489	17.292	157.4	0.01
2/16/2023 17:31	18451	18.756	7.488	17.289	157.42	0.01
2/16/2023 17:31	18452	18.752	7.49	17.294	157.43	0.01
2/16/2023 17:31	18453	18.748	7.489	17.292	157.45	0.01
2/16/2023 17:31	18454	18.758	7.489	17.293	157.47	0.01
2/16/2023 17:31	18455	18.756	7.489	17.291	157.48	0.01
2/16/2023 17:31	18456	18.757	7.49	17.293	157.5	0.01
2/16/2023 17:31	18457	18.736	7.492	17.298	157.52	0
2/16/2023 17:31	18458	18.758	7.489	17.292	157.53	0.01
2/16/2023 17:31	18459	18.75	7.49	17.295	157.55	0.01
2/16/2023 17:31	18460	18.789	7.489	17.292	157.57	0.01
2/16/2023 17:31	18461	18.761	7.489	17.293	157.58	0.01
2/16/2023 17:31	18462	18.745	7.489	17.292	157.6	0.01
2/16/2023 17:31	18463	18.755	7.489	17.292	157.62	0.01
2/16/2023 17:31	18464	18.753	7.489	17.292	157.63	0.01
2/16/2023 17:31	18465	18.75	7.489	17.292	157.65	0.01
2/16/2023 17:31	18466	18.756	7.49	17.295	157.67	0.01
2/16/2023 17:31	18467	18.754	7.488	17.288	157.68	0.01
2/16/2023 17:31	18468	18.721	7.491	17.298	157.7	0
2/16/2023 17:31	18469	18.724	7.488	17.289	157.72	0.01
2/16/2023 17:31	18470	18.739	7.489	17.292	157.73	0.01
2/16/2023 17:31	18471	18.742	7.49	17.294	157.75	0.01
2/16/2023 17:31	18472	18.751	7.49	17.293	157.77	0.01
2/16/2023 17:31	18473	18.762	7.49	17.295	157.78	0.01
2/16/2023 17:31	18474	18.763	7.49	17.293	157.8	0.01
2/16/2023 17:31	18475	18.758	7.489	17.293	157.82	0.01
2/16/2023 17:31	18476	18.753	7.488	17.29	157.83	0.01
2/16/2023 17:31	18477	18.758	7.49	17.294	157.85	0.01
2/16/2023 17:31	18478	18.746	7.489	17.292	157.87	0.01
2/16/2023 17:31	18479	18.744	7.491	17.296	157.88	0
2/16/2023 17:31	18480	18.735	7.489	17.293	157.9	0.01
2/16/2023 17:31	18481	18.76	7.489	17.291	157.92	0.01
2/16/2023 17:31	18482	18.757	7.489	17.291	157.93	0.01
2/16/2023 17:31	18483	18.747	7.488	17.288	157.95	0.01
2/16/2023 17:31	18484	18.756	7.489	17.291	157.97	0.01
2/16/2023 17:31	18485	18.752	7.49	17.295	157.98	0.01
2/16/2023 17:31	18486	18.75	7.489	17.292	158	0.01
2/16/2023 17:31	18487	18.738	7.489	17.292	158.02	0.01
2/16/2023 17:31	18488	18.758	7.489	17.292	158.03	0.01
2/16/2023 17:31	18489	18.783	7.49	17.294	158.05	0.01
2/16/2023 17:31	18490	18.768	7.488	17.289	158.07	0.01
2/16/2023 17:32	18491	18.766	7.489	17.293	158.08	0.01

2/16/2023 17:32	18492	18.762	7.488	17.29	158.1	0.01
2/16/2023 17:32	18493	18.78	7.487	17.288	158.12	0.01
2/16/2023 17:32	18494	18.751	7.488	17.29	158.13	0.01
2/16/2023 17:32	18495	18.761	7.487	17.288	158.15	0.01
2/16/2023 17:32	18496	18.749	7.488	17.289	158.17	0.01
2/16/2023 17:32	18497	18.757	7.489	17.292	158.18	0.01
2/16/2023 17:32	18498	18.759	7.489	17.293	158.2	0.01
2/16/2023 17:32	18499	18.753	7.49	17.294	158.22	0.01
2/16/2023 17:32	18500	18.719	7.489	17.292	158.23	0.01
2/16/2023 17:32	18501	18.751	7.489	17.293	158.25	0.01
2/16/2023 17:32	18502	18.741	7.489	17.292	158.27	0.01
2/16/2023 17:32	18503	18.758	7.49	17.294	158.28	0.01
2/16/2023 17:32	18504	18.75	7.49	17.295	158.3	0.01
2/16/2023 17:32	18505	18.73	7.49	17.295	158.32	0.01
2/16/2023 17:32	18506	18.743	7.489	17.292	158.33	0.01
2/16/2023 17:32	18507	18.771	7.488	17.29	158.35	0.01
2/16/2023 17:32	18508	18.757	7.489	17.292	158.37	0.01
2/16/2023 17:32	18509	18.75	7.489	17.292	158.38	0.01
2/16/2023 17:32	18510	18.754	7.489	17.292	158.4	0.01
2/16/2023 17:32	18511	18.762	7.491	17.296	158.42	0
2/16/2023 17:32	18512	18.749	7.487	17.288	158.43	0.01
2/16/2023 17:32	18513	18.747	7.49	17.294	158.45	0.01
2/16/2023 17:32	18514	18.766	7.488	17.29	158.47	0.01
2/16/2023 17:32	18515	18.77	7.489	17.292	158.48	0.01
2/16/2023 17:32	18516	18.741	7.488	17.289	158.5	0.01
2/16/2023 17:32	18517	18.766	7.488	17.29	158.52	0.01
2/16/2023 17:32	18518	18.766	7.49	17.294	158.53	0.01
2/16/2023 17:32	18519	18.74	7.488	17.291	158.55	0.01
2/16/2023 17:32	18520	18.747	7.488	17.289	158.57	0.01
2/16/2023 17:32	18521	18.76	7.49	17.295	158.58	0.01
2/16/2023 17:32	18522	18.748	7.49	17.293	158.6	0.01
2/16/2023 17:32	18523	18.749	7.49	17.294	158.62	0.01
2/16/2023 17:32	18524	18.725	7.487	17.288	158.63	0.01
2/16/2023 17:32	18525	18.729	7.49	17.295	158.65	0.01
2/16/2023 17:32	18526	18.768	7.488	17.289	158.67	0.01
2/16/2023 17:32	18527	18.764	7.488	17.289	158.68	0.01
2/16/2023 17:32	18528	18.745	7.488	17.289	158.7	0.01
2/16/2023 17:32	18529	18.758	7.489	17.292	158.72	0.01
2/16/2023 17:32	18530	18.768	7.49	17.294	158.73	0.01
2/16/2023 17:32	18531	18.745	7.49	17.294	158.75	0.01
2/16/2023 17:32	18532	18.743	7.49	17.294	158.77	0.01
2/16/2023 17:32	18533	18.771	7.488	17.291	158.78	0.01
2/16/2023 17:32	18534	18.736	7.491	17.295	158.8	0.01
2/16/2023 17:32	18535	18.747	7.491	17.296	158.82	0
2/16/2023 17:32	18536	18.753	7.488	17.289	158.83	0.01
2/16/2023 17:32	18537	18.747	7.489	17.292	158.85	0.01
2/16/2023 17:32	18538	18.738	7.487	17.288	158.87	0.01

2/16/2023 17:32	18539	18.735	7.488	17.289	158.88	0.01
2/16/2023 17:32	18540	18.763	7.488	17.289	158.9	0.01
2/16/2023 17:32	18541	18.763	7.489	17.292	158.92	0.01
2/16/2023 17:32	18542	18.745	7.49	17.294	158.93	0.01
2/16/2023 17:32	18543	18.763	7.491	17.296	158.95	0
2/16/2023 17:32	18544	18.761	7.491	17.297	158.97	0
2/16/2023 17:32	18545	18.738	7.49	17.293	158.98	0.01
2/16/2023 17:32	18546	18.759	7.489	17.291	159	0.01
2/16/2023 17:32	18547	18.769	7.49	17.294	159.02	0.01
2/16/2023 17:32	18548	18.751	7.487	17.286	159.03	0.01
2/16/2023 17:32	18549	18.759	7.489	17.291	159.05	0.01
2/16/2023 17:32	18550	18.749	7.489	17.293	159.07	0.01
2/16/2023 17:33	18551	18.758	7.489	17.292	159.08	0.01
2/16/2023 17:33	18552	18.779	7.489	17.292	159.1	0.01
2/16/2023 17:33	18553	18.729	7.489	17.293	159.12	0.01
2/16/2023 17:33	18554	18.753	7.489	17.293	159.13	0.01
2/16/2023 17:33	18555	18.737	7.488	17.289	159.15	0.01
2/16/2023 17:33	18556	18.769	7.489	17.291	159.17	0.01
2/16/2023 17:33	18557	18.755	7.49	17.294	159.18	0.01
2/16/2023 17:33	18558	18.759	7.489	17.293	159.2	0.01
2/16/2023 17:33	18559	18.76	7.489	17.292	159.22	0.01
2/16/2023 17:33	18560	18.761	7.489	17.292	159.23	0.01
2/16/2023 17:33	18561	18.761	7.49	17.295	159.25	0.01
2/16/2023 17:33	18562	18.756	7.49	17.293	159.27	0.01
2/16/2023 17:33	18563	18.765	7.49	17.293	159.28	0.01
2/16/2023 17:33	18564	18.75	7.489	17.292	159.3	0.01
2/16/2023 17:33	18565	18.771	7.488	17.29	159.32	0.01
2/16/2023 17:33	18566	18.764	7.489	17.291	159.33	0.01
2/16/2023 17:33	18567	18.761	7.489	17.292	159.35	0.01
2/16/2023 17:33	18568	18.737	7.489	17.292	159.37	0.01
2/16/2023 17:33	18569	18.749	7.488	17.289	159.38	0.01
2/16/2023 17:33	18570	18.743	7.492	17.298	159.4	0
2/16/2023 17:33	18571	18.761	7.489	17.293	159.42	0.01
2/16/2023 17:33	18572	18.782	7.489	17.292	159.43	0.01
2/16/2023 17:33	18573	18.755	7.49	17.295	159.45	0.01
2/16/2023 17:33	18574	18.75	7.489	17.291	159.47	0.01
2/16/2023 17:33	18575	18.742	7.489	17.293	159.48	0.01
2/16/2023 17:33	18576	18.745	7.489	17.292	159.5	0.01
2/16/2023 17:33	18577	18.756	7.49	17.295	159.52	0.01
2/16/2023 17:33	18578	18.748	7.489	17.291	159.53	0.01
2/16/2023 17:33	18579	18.743	7.488	17.289	159.55	0.01
2/16/2023 17:33	18580	18.761	7.489	17.292	159.57	0.01
2/16/2023 17:33	18581	18.766	7.489	17.291	159.58	0.01
2/16/2023 17:33	18582	18.739	7.489	17.291	159.6	0.01
2/16/2023 17:33	18583	18.74	7.491	17.296	159.62	0
2/16/2023 17:33	18584	18.761	7.487	17.287	159.63	0.01
2/16/2023 17:33	18585	18.73	7.49	17.295	159.65	0.01

2/16/2023 17:33	18586	18.748	7.488	17.289	159.67	0.01
2/16/2023 17:33	18587	18.769	7.489	17.291	159.68	0.01
2/16/2023 17:33	18588	18.761	7.487	17.287	159.7	0.01
2/16/2023 17:33	18589	18.765	7.489	17.293	159.72	0.01
2/16/2023 17:33	18590	18.76	7.488	17.289	159.73	0.01
2/16/2023 17:33	18591	18.753	7.489	17.292	159.75	0.01
2/16/2023 17:33	18592	18.771	7.487	17.287	159.77	0.01
2/16/2023 17:33	18593	18.74	7.489	17.292	159.78	0.01
2/16/2023 17:33	18594	18.75	7.491	17.297	159.8	0
2/16/2023 17:33	18595	18.759	7.49	17.294	159.82	0.01
2/16/2023 17:33	18596	18.768	7.488	17.289	159.83	0.01
2/16/2023 17:33	18597	18.767	7.488	17.29	159.85	0.01
2/16/2023 17:33	18598	18.755	7.49	17.295	159.87	0.01
2/16/2023 17:33	18599	18.75	7.488	17.289	159.88	0.01
2/16/2023 17:33	18600	18.758	7.488	17.289	159.9	0.01
2/16/2023 17:33	18601	18.737	7.488	17.29	159.92	0.01
2/16/2023 17:33	18602	18.751	7.49	17.293	159.93	0.01
2/16/2023 17:33	18603	18.748	7.49	17.293	159.95	0.01
2/16/2023 17:33	18604	18.749	7.49	17.294	159.97	0.01
2/16/2023 17:33	18605	18.745	7.486	17.286	159.98	0.01
2/16/2023 17:33	18606	18.762	7.489	17.292	160	0.01
2/16/2023 17:33	18607	18.758	7.492	17.299	160.02	0
2/16/2023 17:33	18608	18.737	7.489	17.291	160.03	0.01
2/16/2023 17:33	18609	18.735	7.49	17.294	160.05	0.01
2/16/2023 17:33	18610	18.756	7.489	17.291	160.07	0.01
2/16/2023 17:34	18611	18.762	7.488	17.29	160.08	0.01
2/16/2023 17:34	18612	18.743	7.49	17.295	160.1	0.01
2/16/2023 17:34	18613	18.735	7.49	17.295	160.12	0.01
2/16/2023 17:34	18614	18.759	7.489	17.292	160.13	0.01
2/16/2023 17:34	18615	18.754	7.487	17.287	160.15	0.01
2/16/2023 17:34	18616	18.744	7.487	17.287	160.17	0.01
2/16/2023 17:34	18617	18.762	7.489	17.292	160.18	0.01
2/16/2023 17:34	18618	18.769	7.489	17.293	160.2	0.01
2/16/2023 17:34	18619	18.75	7.488	17.289	160.22	0.01
2/16/2023 17:34	18620	18.758	7.489	17.293	160.23	0.01
2/16/2023 17:34	18621	18.756	7.488	17.29	160.25	0.01
2/16/2023 17:34	18622	18.771	7.487	17.288	160.27	0.01
2/16/2023 17:34	18623	18.765	7.489	17.291	160.28	0.01
2/16/2023 17:34	18624	18.768	7.487	17.288	160.3	0.01
2/16/2023 17:34	18625	18.763	7.49	17.294	160.32	0.01
2/16/2023 17:34	18626	18.743	7.489	17.291	160.33	0.01
2/16/2023 17:34	18627	18.745	7.49	17.295	160.35	0.01
2/16/2023 17:34	18628	18.757	7.489	17.292	160.37	0.01
2/16/2023 17:34	18629	18.755	7.493	17.3	160.38	0
2/16/2023 17:34	18630	18.755	7.489	17.291	160.4	0.01
2/16/2023 17:34	18631	18.739	7.487	17.288	160.42	0.01
2/16/2023 17:34	18632	18.737	7.488	17.288	160.43	0.01



2/16/2023 17:34	18633	18.774	7.489	17.292	160.45	0.01
2/16/2023 17:34	18634	18.746	7.488	17.289	160.47	0.01
2/16/2023 17:34	18635	18.732	7.489	17.292	160.48	0.01
2/16/2023 17:34	18636	18.749	7.489	17.291	160.5	0.01
2/16/2023 17:34	18637	18.765	7.49	17.295	160.52	0.01
2/16/2023 17:34	18638	18.758	7.489	17.293	160.53	0.01
2/16/2023 17:34	18639	18.739	7.488	17.29	160.55	0.01
2/16/2023 17:34	18640	18.752	7.489	17.293	160.57	0.01
2/16/2023 17:34	18641	18.751	7.489	17.292	160.58	0.01
2/16/2023 17:34	18642	18.749	7.487	17.288	160.6	0.01
2/16/2023 17:34	18643	18.756	7.49	17.293	160.62	0.01
2/16/2023 17:34	18644	18.773	7.49	17.293	160.63	0.01
2/16/2023 17:34	18645	18.737	7.489	17.291	160.65	0.01
2/16/2023 17:34	18646	18.746	7.49	17.294	160.67	0.01
2/16/2023 17:34	18647	18.76	7.489	17.292	160.68	0.01
2/16/2023 17:34	18648	18.762	7.49	17.293	160.7	0.01
2/16/2023 17:34	18649	18.748	7.488	17.289	160.72	0.01
2/16/2023 17:34	18650	18.752	7.489	17.293	160.73	0.01
2/16/2023 17:34	18651	18.745	7.489	17.291	160.75	0.01
2/16/2023 17:34	18652	18.753	7.487	17.287	160.77	0.01
2/16/2023 17:34	18653	18.761	7.487	17.288	160.78	0.01
2/16/2023 17:34	18654	18.737	7.491	17.296	160.8	0
2/16/2023 17:34	18655	18.766	7.488	17.29	160.82	0.01
2/16/2023 17:34	18656	18.772	7.487	17.288	160.83	0.01
2/16/2023 17:34	18657	18.759	7.489	17.292	160.85	0.01
2/16/2023 17:34	18658	18.744	7.488	17.29	160.87	0.01
2/16/2023 17:34	18659	18.743	7.488	17.289	160.88	0.01
2/16/2023 17:34	18660	18.748	7.488	17.289	160.9	0.01
2/16/2023 17:34	18661	18.763	7.489	17.292	160.92	0.01
2/16/2023 17:34	18662	18.769	7.488	17.289	160.93	0.01
2/16/2023 17:34	18663	18.745	7.489	17.291	160.95	0.01
2/16/2023 17:34	18664	18.753	7.489	17.292	160.97	0.01
2/16/2023 17:34	18665	18.742	7.488	17.289	160.98	0.01
2/16/2023 17:34	18666	18.761	7.489	17.292	161	0.01
2/16/2023 17:34	18667	18.769	7.489	17.292	161.02	0.01
2/16/2023 17:34	18668	18.737	7.488	17.289	161.03	0.01
2/16/2023 17:34	18669	18.76	7.489	17.291	161.05	0.01
2/16/2023 17:34	18670	18.754	7.489	17.292	161.07	0.01
2/16/2023 17:35	18671	18.742	7.489	17.291	161.08	0.01
2/16/2023 17:35	18672	18.752	7.488	17.291	161.1	0.01
2/16/2023 17:35	18673	18.744	7.487	17.288	161.12	0.01
2/16/2023 17:35	18674	18.745	7.489	17.293	161.13	0.01
2/16/2023 17:35	18675	18.758	7.488	17.289	161.15	0.01
2/16/2023 17:35	18676	18.756	7.489	17.291	161.17	0.01
2/16/2023 17:35	18677	18.753	7.489	17.292	161.18	0.01
2/16/2023 17:35	18678	18.722	7.488	17.291	161.2	0.01
2/16/2023 17:35	18679	18.749	7.489	17.292	161.22	0.01

2/16/2023 17:35	18680	18.781	7.492	17.299	161.23	0
2/16/2023 17:35	18681	18.743	7.489	17.292	161.25	0.01
2/16/2023 17:35	18682	18.757	7.488	17.291	161.27	0.01
2/16/2023 17:35	18683	18.76	7.488	17.29	161.28	0.01
2/16/2023 17:35	18684	18.749	7.489	17.292	161.3	0.01
2/16/2023 17:35	18685	18.748	7.488	17.29	161.32	0.01
2/16/2023 17:35	18686	18.745	7.488	17.29	161.33	0.01
2/16/2023 17:35	18687	18.75	7.489	17.291	161.35	0.01
2/16/2023 17:35	18688	18.741	7.49	17.295	161.37	0.01
2/16/2023 17:35	18689	18.743	7.489	17.291	161.38	0.01
2/16/2023 17:35	18690	18.757	7.489	17.292	161.4	0.01
2/16/2023 17:35	18691	18.756	7.489	17.292	161.42	0.01
2/16/2023 17:35	18692	18.743	7.49	17.294	161.43	0.01
2/16/2023 17:35	18693	18.742	7.487	17.287	161.45	0.01
2/16/2023 17:35	18694	18.762	7.489	17.291	161.47	0.01
2/16/2023 17:35	18695	18.763	7.488	17.289	161.48	0.01
2/16/2023 17:35	18696	18.742	7.487	17.287	161.5	0.01
2/16/2023 17:35	18697	18.767	7.487	17.288	161.52	0.01
2/16/2023 17:35	18698	18.743	7.488	17.29	161.53	0.01
2/16/2023 17:35	18699	18.752	7.488	17.29	161.55	0.01
2/16/2023 17:35	18700	18.746	7.49	17.295	161.57	0.01
2/16/2023 17:35	18701	18.746	7.49	17.295	161.58	0.01
2/16/2023 17:35	18702	18.748	7.488	17.291	161.6	0.01
2/16/2023 17:35	18703	18.761	7.486	17.286	161.62	0.01
2/16/2023 17:35	18704	18.764	7.488	17.29	161.63	0.01
2/16/2023 17:35	18705	18.754	7.489	17.293	161.65	0.01
2/16/2023 17:35	18706	18.748	7.489	17.292	161.67	0.01
2/16/2023 17:35	18707	18.771	7.489	17.291	161.68	0.01
2/16/2023 17:35	18708	18.751	7.491	17.296	161.7	0
2/16/2023 17:35	18709	18.756	7.488	17.289	161.72	0.01
2/16/2023 17:35	18710	18.764	7.487	17.287	161.73	0.01
2/16/2023 17:35	18711	18.761	7.489	17.292	161.75	0.01
2/16/2023 17:35	18712	18.756	7.488	17.29	161.77	0.01
2/16/2023 17:35	18713	18.752	7.489	17.292	161.78	0.01
2/16/2023 17:35	18714	18.74	7.488	17.29	161.8	0.01
2/16/2023 17:35	18715	18.743	7.489	17.292	161.82	0.01
2/16/2023 17:35	18716	18.754	7.49	17.294	161.83	0.01
2/16/2023 17:35	18717	18.769	7.487	17.288	161.85	0.01
2/16/2023 17:35	18718	18.748	7.49	17.293	161.87	0.01
2/16/2023 17:35	18719	18.762	7.489	17.293	161.88	0.01
2/16/2023 17:35	18720	18.753	7.488	17.29	161.9	0.01
2/16/2023 17:35	18721	18.761	7.489	17.291	161.92	0.01
2/16/2023 17:35	18722	18.756	7.488	17.289	161.93	0.01
2/16/2023 17:35	18723	18.754	7.487	17.288	161.95	0.01
2/16/2023 17:35	18724	18.749	7.49	17.294	161.97	0.01
2/16/2023 17:35	18725	18.746	7.488	17.291	161.98	0.01
2/16/2023 17:35	18726	18.737	7.488	17.289	162	0.01

2/16/2023 17:35	18727	18.768	7.488	17.289	162.02	0.01
2/16/2023 17:35	18728	18.776	7.488	17.289	162.03	0.01
2/16/2023 17:35	18729	18.746	7.49	17.293	162.05	0.01
2/16/2023 17:35	18730	18.738	7.489	17.291	162.07	0.01
2/16/2023 17:36	18731	18.729	7.488	17.288	162.08	0.01
2/16/2023 17:36	18732	18.758	7.489	17.291	162.1	0.01
2/16/2023 17:36	18733	18.745	7.488	17.29	162.12	0.01
2/16/2023 17:36	18734	18.732	7.488	17.289	162.13	0.01
2/16/2023 17:36	18735	18.737	7.489	17.293	162.15	0.01
2/16/2023 17:36	18736	18.75	7.487	17.287	162.17	0.01
2/16/2023 17:36	18737	18.746	7.489	17.292	162.18	0.01
2/16/2023 17:36	18738	18.758	7.488	17.289	162.2	0.01
2/16/2023 17:36	18739	18.775	7.489	17.291	162.22	0.01
2/16/2023 17:36	18740	18.747	7.49	17.293	162.23	0.01
2/16/2023 17:36	18741	18.74	7.488	17.289	162.25	0.01
2/16/2023 17:36	18742	18.748	7.489	17.292	162.27	0.01
2/16/2023 17:36	18743	18.753	7.488	17.289	162.28	0.01
2/16/2023 17:36	18744	18.755	7.489	17.293	162.3	0.01
2/16/2023 17:36	18745	18.748	7.487	17.286	162.32	0.01
2/16/2023 17:36	18746	18.753	7.489	17.293	162.33	0.01
2/16/2023 17:36	18747	18.739	7.489	17.291	162.35	0.01
2/16/2023 17:36	18748	18.753	7.49	17.293	162.37	0.01
2/16/2023 17:36	18749	18.733	7.49	17.294	162.38	0.01
2/16/2023 17:36	18750	18.748	7.488	17.289	162.4	0.01
2/16/2023 17:36	18751	18.761	7.489	17.291	162.42	0.01
2/16/2023 17:36	18752	18.763	7.488	17.289	162.43	0.01
2/16/2023 17:36	18753	18.758	7.488	17.291	162.45	0.01
2/16/2023 17:36	18754	18.752	7.489	17.291	162.47	0.01
2/16/2023 17:36	18755	18.731	7.489	17.293	162.48	0.01
2/16/2023 17:36	18756	18.744	7.49	17.294	162.5	0.01
2/16/2023 17:36	18757	18.74	7.489	17.291	162.52	0.01
2/16/2023 17:36	18758	18.77	7.488	17.291	162.53	0.01
2/16/2023 17:36	18759	18.74	7.489	17.292	162.55	0.01
2/16/2023 17:36	18760	18.745	7.49	17.293	162.57	0.01
2/16/2023 17:36	18761	18.761	7.486	17.285	162.58	0.02
2/16/2023 17:36	18762	18.769	7.488	17.29	162.6	0.01
2/16/2023 17:36	18763	18.75	7.486	17.285	162.62	0.02
2/16/2023 17:36	18764	18.766	7.489	17.292	162.63	0.01
2/16/2023 17:36	18765	18.743	7.487	17.287	162.65	0.01
2/16/2023 17:36	18766	18.766	7.488	17.29	162.67	0.01
2/16/2023 17:36	18767	18.748	7.49	17.295	162.68	0.01
2/16/2023 17:36	18768	18.762	7.49	17.293	162.7	0.01
2/16/2023 17:36	18769	18.746	7.488	17.29	162.72	0.01
2/16/2023 17:36	18770	18.764	7.489	17.292	162.73	0.01
2/16/2023 17:36	18771	18.742	7.487	17.288	162.75	0.01
2/16/2023 17:36	18772	18.722	7.488	17.29	162.77	0.01
2/16/2023 17:36	18773	18.747	7.491	17.296	162.78	0

2/16/2023 17:36	18774	18.753	7.489	17.292	162.8	0.01
2/16/2023 17:36	18775	18.758	7.488	17.291	162.82	0.01
2/16/2023 17:36	18776	18.727	7.489	17.291	162.83	0.01
2/16/2023 17:36	18777	18.781	7.487	17.288	162.85	0.01
2/16/2023 17:36	18778	18.751	7.487	17.288	162.87	0.01
2/16/2023 17:36	18779	18.751	7.488	17.29	162.88	0.01
2/16/2023 17:36	18780	18.763	7.49	17.295	162.9	0.01
2/16/2023 17:36	18781	18.746	7.487	17.287	162.92	0.01
2/16/2023 17:36	18782	18.739	7.489	17.291	162.93	0.01
2/16/2023 17:36	18783	18.752	7.487	17.288	162.95	0.01
2/16/2023 17:36	18784	18.748	7.489	17.291	162.97	0.01
2/16/2023 17:36	18785	18.766	7.488	17.289	162.98	0.01
2/16/2023 17:36	18786	18.772	7.489	17.291	163	0.01
2/16/2023 17:36	18787	18.744	7.489	17.292	163.02	0.01
2/16/2023 17:36	18788	18.746	7.489	17.292	163.03	0.01
2/16/2023 17:36	18789	18.754	7.489	17.292	163.05	0.01
2/16/2023 17:36	18790	18.756	7.49	17.294	163.07	0.01
2/16/2023 17:37	18791	18.775	7.489	17.291	163.08	0.01
2/16/2023 17:37	18792	18.753	7.489	17.293	163.1	0.01
2/16/2023 17:37	18793	18.763	7.487	17.288	163.12	0.01
2/16/2023 17:37	18794	18.737	7.49	17.293	163.13	0.01
2/16/2023 17:37	18795	18.751	7.489	17.292	163.15	0.01
2/16/2023 17:37	18796	18.741	7.488	17.289	163.17	0.01
2/16/2023 17:37	18797	18.748	7.49	17.295	163.18	0.01
2/16/2023 17:37	18798	18.758	7.489	17.291	163.2	0.01
2/16/2023 17:37	18799	18.755	7.489	17.292	163.22	0.01
2/16/2023 17:37	18800	18.733	7.488	17.291	163.23	0.01
2/16/2023 17:37	18801	18.766	7.489	17.292	163.25	0.01
2/16/2023 17:37	18802	18.743	7.489	17.292	163.27	0.01
2/16/2023 17:37	18803	18.74	7.49	17.295	163.28	0.01
2/16/2023 17:37	18804	18.77	7.488	17.29	163.3	0.01
2/16/2023 17:37	18805	18.75	7.488	17.289	163.32	0.01
2/16/2023 17:37	18806	18.754	7.489	17.291	163.33	0.01
2/16/2023 17:37	18807	18.766	7.489	17.293	163.35	0.01
2/16/2023 17:37	18808	18.768	7.492	17.298	163.37	0
2/16/2023 17:37	18809	18.773	7.487	17.288	163.38	0.01
2/16/2023 17:37	18810	18.746	7.489	17.292	163.4	0.01
2/16/2023 17:37	18811	18.751	7.489	17.292	163.42	0.01
2/16/2023 17:37	18812	18.75	7.488	17.29	163.43	0.01
2/16/2023 17:37	18813	18.743	7.487	17.288	163.45	0.01
2/16/2023 17:37	18814	18.763	7.489	17.292	163.47	0.01
2/16/2023 17:37	18815	18.75	7.49	17.294	163.48	0.01
2/16/2023 17:37	18816	18.751	7.489	17.293	163.5	0.01
2/16/2023 17:37	18817	18.75	7.491	17.297	163.52	0
2/16/2023 17:37	18818	18.741	7.487	17.286	163.53	0.01
2/16/2023 17:37	18819	18.756	7.49	17.295	163.55	0.01
2/16/2023 17:37	18820	18.762	7.487	17.287	163.57	0.01

2/16/2023 17:37	18821	18.746	7.489	17.292	163.58	0.01
2/16/2023 17:37	18822	18.757	7.491	17.296	163.6	0
2/16/2023 17:37	18823	18.748	7.488	17.29	163.62	0.01
2/16/2023 17:37	18824	18.774	7.49	17.294	163.63	0.01
2/16/2023 17:37	18825	18.754	7.489	17.292	163.65	0.01
2/16/2023 17:37	18826	18.767	7.489	17.293	163.67	0.01
2/16/2023 17:37	18827	18.753	7.489	17.293	163.68	0.01
2/16/2023 17:37	18828	18.747	7.489	17.293	163.7	0.01
2/16/2023 17:37	18829	18.745	7.489	17.291	163.72	0.01
2/16/2023 17:37	18830	18.75	7.488	17.29	163.73	0.01
2/16/2023 17:37	18831	18.751	7.489	17.292	163.75	0.01
2/16/2023 17:37	18832	18.756	7.49	17.293	163.77	0.01
2/16/2023 17:37	18833	18.756	7.488	17.29	163.78	0.01
2/16/2023 17:37	18834	18.737	7.489	17.292	163.8	0.01
2/16/2023 17:37	18835	18.761	7.487	17.288	163.82	0.01
2/16/2023 17:37	18836	18.745	7.489	17.291	163.83	0.01
2/16/2023 17:37	18837	18.768	7.489	17.292	163.85	0.01
2/16/2023 17:37	18838	18.766	7.487	17.288	163.87	0.01
2/16/2023 17:37	18839	18.767	7.487	17.288	163.88	0.01
2/16/2023 17:37	18840	18.747	7.489	17.291	163.9	0.01
2/16/2023 17:37	18841	18.756	7.489	17.293	163.92	0.01
2/16/2023 17:37	18842	18.74	7.49	17.294	163.93	0.01
2/16/2023 17:37	18843	18.759	7.49	17.294	163.95	0.01
2/16/2023 17:37	18844	18.751	7.488	17.29	163.97	0.01
2/16/2023 17:37	18845	18.767	7.489	17.291	163.98	0.01
2/16/2023 17:37	18846	18.735	7.488	17.29	164	0.01
2/16/2023 17:37	18847	18.767	7.49	17.293	164.02	0.01
2/16/2023 17:37	18848	18.743	7.49	17.294	164.03	0.01
2/16/2023 17:37	18849	18.759	7.489	17.292	164.05	0.01
2/16/2023 17:37	18850	18.748	7.489	17.291	164.07	0.01
2/16/2023 17:38	18851	18.763	7.49	17.294	164.08	0.01
2/16/2023 17:38	18852	18.748	7.488	17.29	164.1	0.01
2/16/2023 17:38	18853	18.753	7.49	17.295	164.12	0.01
2/16/2023 17:38	18854	18.758	7.489	17.292	164.13	0.01
2/16/2023 17:38	18855	18.74	7.489	17.291	164.15	0.01
2/16/2023 17:38	18856	18.758	7.49	17.295	164.17	0.01
2/16/2023 17:38	18857	18.754	7.489	17.291	164.18	0.01
2/16/2023 17:38	18858	18.741	7.49	17.294	164.2	0.01
2/16/2023 17:38	18859	18.746	7.489	17.291	164.22	0.01
2/16/2023 17:38	18860	18.743	7.49	17.295	164.23	0.01
2/16/2023 17:38	18861	18.767	7.49	17.294	164.25	0.01
2/16/2023 17:38	18862	18.742	7.488	17.288	164.27	0.01
2/16/2023 17:38	18863	18.745	7.488	17.29	164.28	0.01
2/16/2023 17:38	18864	18.77	7.49	17.295	164.3	0.01
2/16/2023 17:38	18865	18.75	7.488	17.29	164.32	0.01
2/16/2023 17:38	18866	18.745	7.487	17.287	164.33	0.01
2/16/2023 17:38	18867	18.751	7.491	17.296	164.35	0

2/16/2023 17:38	18868	18.75	7.487	17.287	164.37	0.01
2/16/2023 17:38	18869	18.74	7.489	17.291	164.38	0.01
2/16/2023 17:38	18870	18.739	7.489	17.292	164.4	0.01
2/16/2023 17:38	18871	18.751	7.489	17.293	164.42	0.01
2/16/2023 17:38	18872	18.751	7.488	17.29	164.43	0.01
2/16/2023 17:38	18873	18.75	7.489	17.291	164.45	0.01
2/16/2023 17:38	18874	18.747	7.487	17.286	164.47	0.01
2/16/2023 17:38	18875	18.753	7.491	17.296	164.48	0
2/16/2023 17:38	18876	18.771	7.49	17.295	164.5	0.01
2/16/2023 17:38	18877	18.756	7.488	17.289	164.52	0.01
2/16/2023 17:38	18878	18.764	7.49	17.295	164.53	0.01
2/16/2023 17:38	18879	18.76	7.49	17.294	164.55	0.01
2/16/2023 17:38	18880	18.755	7.49	17.293	164.57	0.01
2/16/2023 17:38	18881	18.772	7.488	17.289	164.58	0.01
2/16/2023 17:38	18882	18.754	7.489	17.291	164.6	0.01
2/16/2023 17:38	18883	18.757	7.488	17.29	164.62	0.01
2/16/2023 17:38	18884	18.745	7.488	17.289	164.63	0.01
2/16/2023 17:38	18885	18.747	7.488	17.289	164.65	0.01
2/16/2023 17:38	18886	18.73	7.491	17.296	164.67	0
2/16/2023 17:38	18887	18.743	7.491	17.295	164.68	0.01
2/16/2023 17:38	18888	18.749	7.489	17.292	164.7	0.01
2/16/2023 17:38	18889	18.735	7.489	17.291	164.72	0.01
2/16/2023 17:38	18890	18.749	7.489	17.292	164.73	0.01
2/16/2023 17:38	18891	18.753	7.488	17.291	164.75	0.01
2/16/2023 17:38	18892	18.756	7.487	17.287	164.77	0.01
2/16/2023 17:38	18893	18.75	7.489	17.292	164.78	0.01
2/16/2023 17:38	18894	18.742	7.488	17.29	164.8	0.01
2/16/2023 17:38	18895	18.74	7.487	17.287	164.82	0.01
2/16/2023 17:38	18896	18.748	7.49	17.294	164.83	0.01
2/16/2023 17:38	18897	18.773	7.487	17.288	164.85	0.01
2/16/2023 17:38	18898	18.73	7.488	17.289	164.87	0.01
2/16/2023 17:38	18899	18.758	7.486	17.285	164.88	0.02
2/16/2023 17:38	18900	18.741	7.488	17.29	164.9	0.01
2/16/2023 17:38	18901	18.74	7.487	17.287	164.92	0.01
2/16/2023 17:38	18902	18.757	7.488	17.29	164.93	0.01
2/16/2023 17:38	18903	18.769	7.488	17.29	164.95	0.01
2/16/2023 17:38	18904	18.749	7.49	17.293	164.97	0.01
2/16/2023 17:38	18905	18.735	7.488	17.29	164.98	0.01
2/16/2023 17:38	18906	18.737	7.49	17.293	165	0.01
2/16/2023 17:38	18907	18.768	7.489	17.291	165.02	0.01
2/16/2023 17:38	18908	18.755	7.488	17.289	165.03	0.01
2/16/2023 17:38	18909	18.748	7.491	17.297	165.05	0
2/16/2023 17:38	18910	18.761	7.487	17.287	165.07	0.01
2/16/2023 17:39	18911	18.775	7.487	17.288	165.08	0.01
2/16/2023 17:39	18912	18.774	7.488	17.29	165.1	0.01
2/16/2023 17:39	18913	18.763	7.489	17.292	165.12	0.01
2/16/2023 17:39	18914	18.743	7.489	17.293	165.13	0.01

2/16/2023 17:39	18915	18.737	7.488	17.289	165.15	0.01
2/16/2023 17:39	18916	18.765	7.491	17.296	165.17	0
2/16/2023 17:39	18917	18.769	7.49	17.294	165.18	0.01
2/16/2023 17:39	18918	18.738	7.487	17.287	165.2	0.01
2/16/2023 17:39	18919	18.746	7.488	17.288	165.22	0.01
2/16/2023 17:39	18920	18.76	7.488	17.291	165.23	0.01
2/16/2023 17:39	18921	18.767	7.487	17.286	165.25	0.01
2/16/2023 17:39	18922	18.744	7.487	17.288	165.27	0.01
2/16/2023 17:39	18923	18.757	7.486	17.284	165.28	0.02
2/16/2023 17:39	18924	18.748	7.489	17.291	165.3	0.01
2/16/2023 17:39	18925	18.748	7.49	17.295	165.32	0.01
2/16/2023 17:39	18926	18.737	7.487	17.286	165.33	0.01
2/16/2023 17:39	18927	18.746	7.488	17.289	165.35	0.01
2/16/2023 17:39	18928	18.736	7.489	17.291	165.37	0.01
2/16/2023 17:39	18929	18.754	7.489	17.291	165.38	0.01
2/16/2023 17:39	18930	18.772	7.485	17.283	165.4	0.02
2/16/2023 17:39	18931	18.763	7.49	17.293	165.42	0.01
2/16/2023 17:39	18932	18.741	7.49	17.294	165.43	0.01
2/16/2023 17:39	18933	18.748	7.489	17.291	165.45	0.01
2/16/2023 17:39	18934	18.758	7.487	17.287	165.47	0.01
2/16/2023 17:39	18935	18.752	7.49	17.295	165.48	0.01
2/16/2023 17:39	18936	18.754	7.488	17.29	165.5	0.01
2/16/2023 17:39	18937	18.747	7.489	17.293	165.52	0.01
2/16/2023 17:39	18938	18.73	7.488	17.29	165.53	0.01
2/16/2023 17:39	18939	18.761	7.488	17.29	165.55	0.01
2/16/2023 17:39	18940	18.754	7.487	17.288	165.57	0.01
2/16/2023 17:39	18941	18.768	7.488	17.29	165.58	0.01
2/16/2023 17:39	18942	18.748	7.489	17.291	165.6	0.01
2/16/2023 17:39	18943	18.763	7.488	17.291	165.62	0.01
2/16/2023 17:39	18944	18.741	7.488	17.289	165.63	0.01
2/16/2023 17:39	18945	18.753	7.489	17.293	165.65	0.01
2/16/2023 17:39	18946	18.768	7.488	17.289	165.67	0.01
2/16/2023 17:39	18947	18.759	7.488	17.288	165.68	0.01
2/16/2023 17:39	18948	18.763	7.488	17.289	165.7	0.01
2/16/2023 17:39	18949	18.776	7.489	17.291	165.72	0.01
2/16/2023 17:39	18950	18.73	7.487	17.286	165.73	0.01
2/16/2023 17:39	18951	18.76	7.489	17.291	165.75	0.01
2/16/2023 17:39	18952	18.757	7.488	17.29	165.77	0.01
2/16/2023 17:39	18953	18.744	7.488	17.289	165.78	0.01
2/16/2023 17:39	18954	18.761	7.488	17.29	165.8	0.01
2/16/2023 17:39	18955	18.742	7.489	17.291	165.82	0.01
2/16/2023 17:39	18956	18.754	7.489	17.291	165.83	0.01
2/16/2023 17:39	18957	18.763	7.489	17.292	165.85	0.01
2/16/2023 17:39	18958	18.739	7.488	17.289	165.87	0.01
2/16/2023 17:39	18959	18.785	7.49	17.294	165.88	0.01
2/16/2023 17:39	18960	18.724	7.489	17.292	165.9	0.01
2/16/2023 17:39	18961	18.728	7.488	17.289	165.92	0.01

2/16/2023 17:39	18962	18.768	7.487	17.287	165.93	0.01
2/16/2023 17:39	18963	18.74	7.488	17.29	165.95	0.01
2/16/2023 17:39	18964	18.765	7.489	17.292	165.97	0.01
2/16/2023 17:39	18965	18.737	7.488	17.29	165.98	0.01
2/16/2023 17:39	18966	18.749	7.49	17.293	166	0.01
2/16/2023 17:39	18967	18.769	7.49	17.293	166.02	0.01
2/16/2023 17:39	18968	18.747	7.487	17.288	166.03	0.01
2/16/2023 17:39	18969	18.75	7.488	17.289	166.05	0.01
2/16/2023 17:39	18970	18.742	7.488	17.289	166.07	0.01
2/16/2023 17:40	18971	18.748	7.487	17.288	166.08	0.01
2/16/2023 17:40	18972	18.755	7.489	17.292	166.1	0.01
2/16/2023 17:40	18973	18.742	7.49	17.294	166.12	0.01
2/16/2023 17:40	18974	18.756	7.486	17.285	166.13	0.02
2/16/2023 17:40	18975	18.748	7.488	17.289	166.15	0.01
2/16/2023 17:40	18976	18.774	7.488	17.289	166.17	0.01
2/16/2023 17:40	18977	18.748	7.489	17.292	166.18	0.01
2/16/2023 17:40	18978	18.761	7.489	17.292	166.2	0.01
2/16/2023 17:40	18979	18.754	7.489	17.291	166.22	0.01
2/16/2023 17:40	18980	18.733	7.489	17.291	166.23	0.01
2/16/2023 17:40	18981	18.755	7.489	17.291	166.25	0.01
2/16/2023 17:40	18982	18.757	7.49	17.295	166.27	0.01
2/16/2023 17:40	18983	18.735	7.489	17.292	166.28	0.01
2/16/2023 17:40	18984	18.748	7.489	17.291	166.3	0.01
2/16/2023 17:40	18985	18.75	7.49	17.294	166.32	0.01
2/16/2023 17:40	18986	18.744	7.487	17.288	166.33	0.01
2/16/2023 17:40	18987	18.76	7.487	17.288	166.35	0.01
2/16/2023 17:40	18988	18.741	7.487	17.288	166.37	0.01
2/16/2023 17:40	18989	18.739	7.487	17.288	166.38	0.01
2/16/2023 17:40	18990	18.744	7.487	17.288	166.4	0.01
2/16/2023 17:40	18991	18.759	7.489	17.291	166.42	0.01
2/16/2023 17:40	18992	18.745	7.489	17.291	166.43	0.01
2/16/2023 17:40	18993	18.76	7.488	17.289	166.45	0.01
2/16/2023 17:40	18994	18.769	7.488	17.29	166.47	0.01
2/16/2023 17:40	18995	18.75	7.488	17.29	166.48	0.01
2/16/2023 17:40	18996	18.749	7.491	17.297	166.5	0
2/16/2023 17:40	18997	18.752	7.488	17.29	166.52	0.01
2/16/2023 17:40	18998	18.766	7.487	17.287	166.53	0.01
2/16/2023 17:40	18999	18.745	7.489	17.291	166.55	0.01
2/16/2023 17:40	19000	18.758	7.489	17.293	166.57	0.01
2/16/2023 17:40	19001	18.76	7.489	17.292	166.58	0.01
2/16/2023 17:40	19002	18.756	7.488	17.291	166.6	0.01
2/16/2023 17:40	19003	18.754	7.488	17.291	166.62	0.01
2/16/2023 17:40	19004	18.748	7.487	17.288	166.63	0.01
2/16/2023 17:40	19005	18.748	7.487	17.287	166.65	0.01
2/16/2023 17:40	19006	18.763	7.49	17.294	166.67	0.01
2/16/2023 17:40	19007	18.763	7.49	17.294	166.68	0.01
2/16/2023 17:40	19008	18.74	7.489	17.291	166.7	0.01



2/16/2023 17:40	19009	18.73	7.488	17.288	166.72	0.01
2/16/2023 17:40	19010	18.753	7.489	17.292	166.73	0.01
2/16/2023 17:40	19011	18.742	7.486	17.286	166.75	0.01
2/16/2023 17:40	19012	18.743	7.488	17.291	166.77	0.01
2/16/2023 17:40	19013	18.748	7.488	17.288	166.78	0.01
2/16/2023 17:40	19014	18.762	7.487	17.288	166.8	0.01
2/16/2023 17:40	19015	18.732	7.488	17.291	166.82	0.01
2/16/2023 17:40	19016	18.743	7.488	17.289	166.83	0.01
2/16/2023 17:40	19017	18.753	7.489	17.291	166.85	0.01
2/16/2023 17:40	19018	18.769	7.486	17.286	166.87	0.01
2/16/2023 17:40	19019	18.746	7.488	17.29	166.88	0.01
2/16/2023 17:40	19020	18.759	7.49	17.293	166.9	0.01
2/16/2023 17:40	19021	18.743	7.489	17.291	166.92	0.01
2/16/2023 17:40	19022	18.764	7.487	17.287	166.93	0.01
2/16/2023 17:40	19023	18.758	7.49	17.293	166.95	0.01
2/16/2023 17:40	19024	18.747	7.489	17.291	166.97	0.01
2/16/2023 17:40	19025	18.772	7.489	17.291	166.98	0.01
2/16/2023 17:40	19026	18.743	7.488	17.289	167	0.01
2/16/2023 17:40	19027	18.768	7.488	17.29	167.02	0.01
2/16/2023 17:40	19028	18.745	7.489	17.292	167.03	0.01
2/16/2023 17:40	19029	18.736	7.487	17.287	167.05	0.01
2/16/2023 17:40	19030	18.756	7.488	17.29	167.07	0.01
2/16/2023 17:41	19031	18.751	7.487	17.287	167.08	0.01
2/16/2023 17:41	19032	18.748	7.488	17.289	167.1	0.01
2/16/2023 17:41	19033	18.754	7.487	17.288	167.12	0.01
2/16/2023 17:41	19034	18.76	7.49	17.293	167.13	0.01
2/16/2023 17:41	19035	18.751	7.49	17.295	167.15	0.01
2/16/2023 17:41	19036	18.753	7.488	17.289	167.17	0.01
2/16/2023 17:41	19037	18.754	7.488	17.29	167.18	0.01
2/16/2023 17:41	19038	18.757	7.489	17.291	167.2	0.01
2/16/2023 17:41	19039	18.74	7.488	17.288	167.22	0.01
2/16/2023 17:41	19040	18.746	7.486	17.285	167.23	0.02
2/16/2023 17:41	19041	18.758	7.489	17.292	167.25	0.01
2/16/2023 17:41	19042	18.759	7.489	17.293	167.27	0.01
2/16/2023 17:41	19043	18.735	7.488	17.29	167.28	0.01
2/16/2023 17:41	19044	18.759	7.488	17.29	167.3	0.01
2/16/2023 17:41	19045	18.743	7.489	17.291	167.32	0.01
2/16/2023 17:41	19046	18.748	7.49	17.293	167.33	0.01
2/16/2023 17:41	19047	18.771	7.486	17.284	167.35	0.02
2/16/2023 17:41	19048	18.741	7.488	17.29	167.37	0.01
2/16/2023 17:41	19049	18.744	7.488	17.29	167.38	0.01
2/16/2023 17:41	19050	18.776	7.488	17.289	167.4	0.01
2/16/2023 17:41	19051	18.756	7.488	17.29	167.42	0.01
2/16/2023 17:41	19052	18.763	7.487	17.287	167.43	0.01
2/16/2023 17:41	19053	18.74	7.487	17.288	167.45	0.01
2/16/2023 17:41	19054	18.745	7.488	17.289	167.47	0.01
2/16/2023 17:41	19055	18.758	7.489	17.291	167.48	0.01

2/16/2023 17:41	19056	18.744	7.49	17.293	167.5	0.01
2/16/2023 17:41	19057	18.743	7.489	17.292	167.52	0.01
2/16/2023 17:41	19058	18.761	7.489	17.292	167.53	0.01
2/16/2023 17:41	19059	18.772	7.488	17.289	167.55	0.01
2/16/2023 17:41	19060	18.762	7.49	17.294	167.57	0.01
2/16/2023 17:41	19061	18.741	7.489	17.292	167.58	0.01
2/16/2023 17:41	19062	18.751	7.49	17.294	167.6	0.01
2/16/2023 17:41	19063	18.745	7.488	17.289	167.62	0.01
2/16/2023 17:41	19064	18.74	7.487	17.287	167.63	0.01
2/16/2023 17:41	19065	18.754	7.49	17.295	167.65	0.01
2/16/2023 17:41	19066	18.739	7.487	17.288	167.67	0.01
2/16/2023 17:41	19067	18.767	7.488	17.291	167.68	0.01
2/16/2023 17:41	19068	18.766	7.488	17.289	167.7	0.01
2/16/2023 17:41	19069	18.74	7.487	17.286	167.72	0.01
2/16/2023 17:41	19070	18.75	7.488	17.288	167.73	0.01
2/16/2023 17:41	19071	18.743	7.489	17.291	167.75	0.01
2/16/2023 17:41	19072	18.745	7.489	17.292	167.77	0.01
2/16/2023 17:41	19073	18.756	7.488	17.289	167.78	0.01
2/16/2023 17:41	19074	18.738	7.49	17.295	167.8	0.01
2/16/2023 17:41	19075	18.748	7.487	17.286	167.82	0.01
2/16/2023 17:41	19076	18.776	7.487	17.288	167.83	0.01
2/16/2023 17:41	19077	18.761	7.489	17.291	167.85	0.01
2/16/2023 17:41	19078	18.738	7.489	17.292	167.87	0.01
2/16/2023 17:41	19079	18.762	7.489	17.292	167.88	0.01
2/16/2023 17:41	19080	18.751	7.489	17.291	167.9	0.01
2/16/2023 17:41	19081	18.761	7.489	17.291	167.92	0.01
2/16/2023 17:41	19082	18.762	7.487	17.288	167.93	0.01
2/16/2023 17:41	19083	18.753	7.488	17.289	167.95	0.01
2/16/2023 17:41	19084	18.772	7.487	17.288	167.97	0.01
2/16/2023 17:41	19085	18.75	7.49	17.293	167.98	0.01
2/16/2023 17:41	19086	18.756	7.489	17.291	168	0.01
2/16/2023 17:41	19087	18.748	7.489	17.292	168.02	0.01
2/16/2023 17:41	19088	18.731	7.488	17.291	168.03	0.01
2/16/2023 17:41	19089	18.743	7.489	17.291	168.05	0.01
2/16/2023 17:41	19090	18.749	7.49	17.293	168.07	0.01
2/16/2023 17:42	19091	18.759	7.489	17.291	168.08	0.01
2/16/2023 17:42	19092	18.775	7.489	17.292	168.1	0.01
2/16/2023 17:42	19093	18.748	7.489	17.292	168.12	0.01
2/16/2023 17:42	19094	18.743	7.491	17.297	168.13	0
2/16/2023 17:42	19095	18.746	7.489	17.291	168.15	0.01
2/16/2023 17:42	19096	18.768	7.487	17.287	168.17	0.01
2/16/2023 17:42	19097	18.748	7.488	17.289	168.18	0.01
2/16/2023 17:42	19098	18.756	7.488	17.29	168.2	0.01
2/16/2023 17:42	19099	18.751	7.487	17.287	168.22	0.01
2/16/2023 17:42	19100	18.744	7.488	17.29	168.23	0.01
2/16/2023 17:42	19101	18.736	7.489	17.291	168.25	0.01
2/16/2023 17:42	19102	18.744	7.487	17.286	168.27	0.01

2/16/2023 17:42	19103	18.75	7.485	17.284	168.28	0.02
2/16/2023 17:42	19104	18.761	7.488	17.29	168.3	0.01
2/16/2023 17:42	19105	18.74	7.487	17.286	168.32	0.01
2/16/2023 17:42	19106	18.767	7.486	17.285	168.33	0.02
2/16/2023 17:42	19107	18.765	7.487	17.287	168.35	0.01
2/16/2023 17:42	19108	18.757	7.489	17.291	168.37	0.01
2/16/2023 17:42	19109	18.735	7.488	17.289	168.38	0.01
2/16/2023 17:42	19110	18.761	7.489	17.292	168.4	0.01
2/16/2023 17:42	19111	18.74	7.488	17.289	168.42	0.01
2/16/2023 17:42	19112	18.756	7.488	17.289	168.43	0.01
2/16/2023 17:42	19113	18.737	7.487	17.288	168.45	0.01
2/16/2023 17:42	19114	18.759	7.49	17.294	168.47	0.01
2/16/2023 17:42	19115	18.741	7.488	17.289	168.48	0.01
2/16/2023 17:42	19116	18.758	7.486	17.285	168.5	0.02
2/16/2023 17:42	19117	18.749	7.487	17.287	168.52	0.01
2/16/2023 17:42	19118	18.735	7.488	17.291	168.53	0.01
2/16/2023 17:42	19119	18.741	7.489	17.291	168.55	0.01
2/16/2023 17:42	19120	18.755	7.487	17.288	168.57	0.01
2/16/2023 17:42	19121	18.768	7.488	17.29	168.58	0.01
2/16/2023 17:42	19122	18.751	7.489	17.292	168.6	0.01
2/16/2023 17:42	19123	18.753	7.488	17.288	168.62	0.01
2/16/2023 17:42	19124	18.758	7.49	17.293	168.63	0.01
2/16/2023 17:42	19125	18.753	7.487	17.288	168.65	0.01
2/16/2023 17:42	19126	18.736	7.487	17.287	168.67	0.01
2/16/2023 17:42	19127	18.762	7.489	17.291	168.68	0.01
2/16/2023 17:42	19128	18.747	7.488	17.289	168.7	0.01
2/16/2023 17:42	19129	18.761	7.487	17.287	168.72	0.01
2/16/2023 17:42	19130	18.758	7.489	17.291	168.73	0.01
2/16/2023 17:42	19131	18.744	7.49	17.294	168.75	0.01
2/16/2023 17:42	19132	18.765	7.487	17.288	168.77	0.01
2/16/2023 17:42	19133	18.762	7.49	17.293	168.78	0.01
2/16/2023 17:42	19134	18.732	7.488	17.289	168.8	0.01
2/16/2023 17:42	19135	18.766	7.487	17.287	168.82	0.01
2/16/2023 17:42	19136	18.753	7.49	17.294	168.83	0.01
2/16/2023 17:42	19137	18.757	7.487	17.286	168.85	0.01
2/16/2023 17:42	19138	18.75	7.488	17.289	168.87	0.01
2/16/2023 17:42	19139	18.743	7.489	17.292	168.88	0.01
2/16/2023 17:42	19140	18.75	7.488	17.289	168.9	0.01
2/16/2023 17:42	19141	18.753	7.49	17.293	168.92	0.01
2/16/2023 17:42	19142	18.763	7.49	17.294	168.93	0.01
2/16/2023 17:42	19143	18.755	7.488	17.29	168.95	0.01
2/16/2023 17:42	19144	18.763	7.489	17.292	168.97	0.01
2/16/2023 17:42	19145	18.765	7.489	17.292	168.98	0.01
2/16/2023 17:42	19146	18.742	7.488	17.29	169	0.01
2/16/2023 17:42	19147	18.755	7.488	17.289	169.02	0.01
2/16/2023 17:42	19148	18.761	7.487	17.288	169.03	0.01
2/16/2023 17:42	19149	18.761	7.489	17.292	169.05	0.01

2/16/2023 17:42	19150	18.747	7.489	17.291	169.07	0.01
2/16/2023 17:43	19151	18.763	7.488	17.29	169.08	0.01
2/16/2023 17:43	19152	18.753	7.488	17.289	169.1	0.01
2/16/2023 17:43	19153	18.764	7.488	17.289	169.12	0.01
2/16/2023 17:43	19154	18.731	7.487	17.287	169.13	0.01
2/16/2023 17:43	19155	18.756	7.487	17.288	169.15	0.01
2/16/2023 17:43	19156	18.74	7.487	17.288	169.17	0.01
2/16/2023 17:43	19157	18.75	7.488	17.29	169.18	0.01
2/16/2023 17:43	19158	18.779	7.487	17.287	169.2	0.01
2/16/2023 17:43	19159	18.76	7.493	17.301	169.22	0
2/16/2023 17:43	19160	18.776	7.486	17.285	169.23	0.02
2/16/2023 17:43	19161	18.76	7.488	17.291	169.25	0.01
2/16/2023 17:43	19162	18.732	7.488	17.29	169.27	0.01
2/16/2023 17:43	19163	18.767	7.489	17.291	169.28	0.01
2/16/2023 17:43	19164	18.753	7.489	17.293	169.3	0.01
2/16/2023 17:43	19165	18.771	7.487	17.287	169.32	0.01
2/16/2023 17:43	19166	18.736	7.489	17.292	169.33	0.01
2/16/2023 17:43	19167	18.763	7.488	17.29	169.35	0.01
2/16/2023 17:43	19168	18.749	7.488	17.291	169.37	0.01
2/16/2023 17:43	19169	18.769	7.489	17.292	169.38	0.01
2/16/2023 17:43	19170	18.749	7.489	17.292	169.4	0.01
2/16/2023 17:43	19171	18.753	7.488	17.29	169.42	0.01
2/16/2023 17:43	19172	18.74	7.488	17.29	169.43	0.01
2/16/2023 17:43	19173	18.771	7.487	17.288	169.45	0.01
2/16/2023 17:43	19174	18.76	7.489	17.292	169.47	0.01
2/16/2023 17:43	19175	18.768	7.487	17.287	169.48	0.01
2/16/2023 17:43	19176	18.738	7.488	17.29	169.5	0.01
2/16/2023 17:43	19177	18.761	7.489	17.291	169.52	0.01
2/16/2023 17:43	19178	18.755	7.487	17.287	169.53	0.01
2/16/2023 17:43	19179	18.727	7.488	17.289	169.55	0.01
2/16/2023 17:43	19180	18.766	7.489	17.291	169.57	0.01
2/16/2023 17:43	19181	18.748	7.489	17.291	169.58	0.01
2/16/2023 17:43	19182	18.74	7.489	17.292	169.6	0.01
2/16/2023 17:43	19183	18.764	7.487	17.286	169.62	0.01
2/16/2023 17:43	19184	18.745	7.49	17.294	169.63	0.01
2/16/2023 17:43	19185	18.736	7.488	17.289	169.65	0.01
2/16/2023 17:43	19186	18.754	7.489	17.291	169.67	0.01
2/16/2023 17:43	19187	18.777	7.489	17.292	169.68	0.01
2/16/2023 17:43	19188	18.768	7.487	17.288	169.7	0.01
2/16/2023 17:43	19189	18.75	7.487	17.288	169.72	0.01
2/16/2023 17:43	19190	18.776	7.487	17.288	169.73	0.01
2/16/2023 17:43	19191	18.742	7.487	17.287	169.75	0.01
2/16/2023 17:43	19192	18.744	7.488	17.289	169.77	0.01
2/16/2023 17:43	19193	18.77	7.488	17.289	169.78	0.01
2/16/2023 17:43	19194	18.78	7.486	17.285	169.8	0.02
2/16/2023 17:43	19195	18.74	7.488	17.289	169.82	0.01
2/16/2023 17:43	19196	18.75	7.487	17.287	169.83	0.01

2/16/2023 17:43	19197	18.745	7.487	17.288	169.85	0.01
2/16/2023 17:43	19198	18.756	7.49	17.294	169.87	0.01
2/16/2023 17:43	19199	18.748	7.487	17.288	169.88	0.01
2/16/2023 17:43	19200	18.758	7.489	17.292	169.9	0.01
2/16/2023 17:43	19201	18.738	7.487	17.288	169.92	0.01
2/16/2023 17:43	19202	18.741	7.489	17.293	169.93	0.01
2/16/2023 17:43	19203	18.779	7.489	17.291	169.95	0.01
2/16/2023 17:43	19204	18.766	7.487	17.286	169.97	0.01
2/16/2023 17:43	19205	18.745	7.488	17.29	169.98	0.01
2/16/2023 17:43	19206	18.735	7.486	17.285	170	0.02
2/16/2023 17:43	19207	18.763	7.488	17.289	170.02	0.01
2/16/2023 17:43	19208	18.777	7.488	17.289	170.03	0.01
2/16/2023 17:43	19209	18.761	7.487	17.288	170.05	0.01
2/16/2023 17:43	19210	18.757	7.489	17.293	170.07	0.01
2/16/2023 17:44	19211	18.763	7.487	17.288	170.08	0.01
2/16/2023 17:44	19212	18.749	7.487	17.288	170.1	0.01
2/16/2023 17:44	19213	18.769	7.488	17.289	170.12	0.01
2/16/2023 17:44	19214	18.753	7.487	17.288	170.13	0.01
2/16/2023 17:44	19215	18.766	7.487	17.288	170.15	0.01
2/16/2023 17:44	19216	18.771	7.487	17.288	170.17	0.01
2/16/2023 17:44	19217	18.778	7.488	17.29	170.18	0.01
2/16/2023 17:44	19218	18.778	7.487	17.287	170.2	0.01
2/16/2023 17:44	19219	18.757	7.488	17.289	170.22	0.01
2/16/2023 17:44	19220	18.745	7.488	17.289	170.23	0.01
2/16/2023 17:44	19221	18.74	7.486	17.284	170.25	0.02
2/16/2023 17:44	19222	18.745	7.487	17.287	170.27	0.01
2/16/2023 17:44	19223	18.766	7.488	17.29	170.28	0.01
2/16/2023 17:44	19224	18.771	7.488	17.289	170.3	0.01
2/16/2023 17:44	19225	18.739	7.488	17.289	170.32	0.01
2/16/2023 17:44	19226	18.746	7.488	17.289	170.33	0.01
2/16/2023 17:44	19227	18.74	7.486	17.285	170.35	0.02
2/16/2023 17:44	19228	18.754	7.486	17.285	170.37	0.02
2/16/2023 17:44	19229	18.745	7.489	17.292	170.38	0.01
2/16/2023 17:44	19230	18.748	7.489	17.291	170.4	0.01
2/16/2023 17:44	19231	18.76	7.486	17.284	170.42	0.02
2/16/2023 17:44	19232	18.741	7.486	17.285	170.43	0.02
2/16/2023 17:44	19233	18.75	7.489	17.291	170.45	0.01
2/16/2023 17:44	19234	18.769	7.488	17.29	170.47	0.01
2/16/2023 17:44	19235	18.758	7.49	17.295	170.48	0.01
2/16/2023 17:44	19236	18.764	7.49	17.294	170.5	0.01
2/16/2023 17:44	19237	18.752	7.487	17.288	170.52	0.01
2/16/2023 17:44	19238	18.756	7.487	17.288	170.53	0.01
2/16/2023 17:44	19239	18.756	7.489	17.291	170.55	0.01
2/16/2023 17:44	19240	18.728	7.488	17.29	170.57	0.01
2/16/2023 17:44	19241	18.776	7.487	17.286	170.58	0.01
2/16/2023 17:44	19242	18.75	7.489	17.291	170.6	0.01
2/16/2023 17:44	19243	18.754	7.488	17.29	170.62	0.01

2/16/2023 17:44	19244	18.762	7.488	17.289	170.63	0.01
2/16/2023 17:44	19245	18.762	7.487	17.287	170.65	0.01
2/16/2023 17:44	19246	18.747	7.488	17.29	170.67	0.01
2/16/2023 17:44	19247	18.756	7.49	17.293	170.68	0.01
2/16/2023 17:44	19248	18.761	7.487	17.286	170.7	0.01
2/16/2023 17:44	19249	18.774	7.488	17.289	170.72	0.01
2/16/2023 17:44	19250	18.768	7.486	17.285	170.73	0.02
2/16/2023 17:44	19251	18.76	7.489	17.291	170.75	0.01
2/16/2023 17:44	19252	18.771	7.488	17.289	170.77	0.01
2/16/2023 17:44	19253	18.743	7.489	17.291	170.78	0.01
2/16/2023 17:44	19254	18.761	7.489	17.291	170.8	0.01
2/16/2023 17:44	19255	18.753	7.486	17.286	170.82	0.01
2/16/2023 17:44	19256	18.754	7.488	17.289	170.83	0.01
2/16/2023 17:44	19257	18.753	7.488	17.29	170.85	0.01
2/16/2023 17:44	19258	18.763	7.49	17.293	170.87	0.01
2/16/2023 17:44	19259	18.745	7.488	17.29	170.88	0.01
2/16/2023 17:44	19260	18.745	7.488	17.289	170.9	0.01
2/16/2023 17:44	19261	18.758	7.489	17.291	170.92	0.01
2/16/2023 17:44	19262	18.766	7.486	17.286	170.93	0.01
2/16/2023 17:44	19263	18.727	7.489	17.291	170.95	0.01
2/16/2023 17:44	19264	18.762	7.486	17.285	170.97	0.02
2/16/2023 17:44	19265	18.742	7.49	17.294	170.98	0.01
2/16/2023 17:44	19266	18.761	7.485	17.283	171	0.02
2/16/2023 17:44	19267	18.763	7.489	17.293	171.02	0.01
2/16/2023 17:44	19268	18.75	7.488	17.29	171.03	0.01
2/16/2023 17:44	19269	18.764	7.486	17.286	171.05	0.01
2/16/2023 17:44	19270	18.745	7.488	17.291	171.07	0.01
2/16/2023 17:45	19271	18.768	7.488	17.289	171.08	0.01
2/16/2023 17:45	19272	18.769	7.488	17.289	171.1	0.01
2/16/2023 17:45	19273	18.766	7.489	17.291	171.12	0.01
2/16/2023 17:45	19274	18.733	7.489	17.292	171.13	0.01
2/16/2023 17:45	19275	18.744	7.487	17.288	171.15	0.01
2/16/2023 17:45	19276	18.761	7.489	17.292	171.17	0.01
2/16/2023 17:45	19277	18.741	7.485	17.284	171.18	0.02
2/16/2023 17:45	19278	18.768	7.488	17.289	171.2	0.01
2/16/2023 17:45	19279	18.753	7.487	17.287	171.22	0.01
2/16/2023 17:45	19280	18.731	7.488	17.289	171.23	0.01
2/16/2023 17:45	19281	18.771	7.49	17.294	171.25	0.01
2/16/2023 17:45	19282	18.769	7.487	17.286	171.27	0.01
2/16/2023 17:45	19283	18.761	7.489	17.291	171.28	0.01
2/16/2023 17:45	19284	18.75	7.489	17.291	171.3	0.01
2/16/2023 17:45	19285	18.748	7.49	17.294	171.32	0.01
2/16/2023 17:45	19286	18.758	7.487	17.286	171.33	0.01
2/16/2023 17:45	19287	18.761	7.49	17.295	171.35	0.01
2/16/2023 17:45	19288	18.757	7.487	17.287	171.37	0.01
2/16/2023 17:45	19289	18.757	7.488	17.289	171.38	0.01
2/16/2023 17:45	19290	18.779	7.487	17.288	171.4	0.01

2/16/2023 17:45	19291	18.745	7.488	17.289	171.42	0.01
2/16/2023 17:45	19292	18.775	7.488	17.289	171.43	0.01
2/16/2023 17:45	19293	18.773	7.486	17.285	171.45	0.02
2/16/2023 17:45	19294	18.755	7.488	17.29	171.47	0.01
2/16/2023 17:45	19295	18.76	7.487	17.288	171.48	0.01
2/16/2023 17:45	19296	18.762	7.487	17.287	171.5	0.01
2/16/2023 17:45	19297	18.777	7.487	17.286	171.52	0.01
2/16/2023 17:45	19298	18.774	7.487	17.287	171.53	0.01
2/16/2023 17:45	19299	18.769	7.488	17.288	171.55	0.01
2/16/2023 17:45	19300	18.771	7.488	17.288	171.57	0.01
2/16/2023 17:45	19301	18.753	7.487	17.288	171.58	0.01
2/16/2023 17:45	19302	18.735	7.488	17.29	171.6	0.01
2/16/2023 17:45	19303	18.748	7.487	17.288	171.62	0.01
2/16/2023 17:45	19304	18.74	7.488	17.29	171.63	0.01
2/16/2023 17:45	19305	18.766	7.486	17.285	171.65	0.02
2/16/2023 17:45	19306	18.743	7.489	17.292	171.67	0.01
2/16/2023 17:45	19307	18.769	7.488	17.289	171.68	0.01
2/16/2023 17:45	19308	18.748	7.488	17.289	171.7	0.01
2/16/2023 17:45	19309	18.767	7.487	17.286	171.72	0.01
2/16/2023 17:45	19310	18.749	7.489	17.293	171.73	0.01
2/16/2023 17:45	19311	18.745	7.486	17.284	171.75	0.02
2/16/2023 17:45	19312	18.751	7.487	17.287	171.77	0.01
2/16/2023 17:45	19313	18.727	7.487	17.288	171.78	0.01
2/16/2023 17:45	19314	18.745	7.488	17.291	171.8	0.01
2/16/2023 17:45	19315	18.75	7.488	17.29	171.82	0.01
2/16/2023 17:45	19316	18.736	7.489	17.291	171.83	0.01
2/16/2023 17:45	19317	18.782	7.487	17.288	171.85	0.01
2/16/2023 17:45	19318	18.754	7.487	17.287	171.87	0.01
2/16/2023 17:45	19319	18.75	7.488	17.29	171.88	0.01
2/16/2023 17:45	19320	18.75	7.49	17.294	171.9	0.01
2/16/2023 17:45	19321	18.746	7.488	17.29	171.92	0.01
2/16/2023 17:45	19322	18.753	7.488	17.29	171.93	0.01
2/16/2023 17:45	19323	18.737	7.487	17.287	171.95	0.01
2/16/2023 17:45	19324	18.756	7.488	17.291	171.97	0.01
2/16/2023 17:45	19325	18.765	7.486	17.284	171.98	0.02
2/16/2023 17:45	19326	18.769	7.487	17.288	172	0.01
2/16/2023 17:45	19327	18.744	7.488	17.289	172.02	0.01
2/16/2023 17:45	19328	18.747	7.489	17.292	172.03	0.01
2/16/2023 17:45	19329	18.75	7.486	17.286	172.05	0.01
2/16/2023 17:45	19330	18.777	7.485	17.283	172.07	0.02
2/16/2023 17:46	19331	18.759	7.488	17.289	172.08	0.01
2/16/2023 17:46	19332	18.756	7.488	17.289	172.1	0.01
2/16/2023 17:46	19333	18.74	7.488	17.29	172.12	0.01
2/16/2023 17:46	19334	18.745	7.488	17.29	172.13	0.01
2/16/2023 17:46	19335	18.753	7.488	17.29	172.15	0.01
2/16/2023 17:46	19336	18.753	7.489	17.292	172.17	0.01
2/16/2023 17:46	19337	18.743	7.489	17.292	172.18	0.01

2/16/2023 17:46	19338	18.74	7.488	17.29	172.2	0.01
2/16/2023 17:46	19339	18.784	7.488	17.288	172.22	0.01
2/16/2023 17:46	19340	18.746	7.49	17.295	172.23	0.01
2/16/2023 17:46	19341	18.749	7.487	17.287	172.25	0.01
2/16/2023 17:46	19342	18.756	7.489	17.291	172.27	0.01
2/16/2023 17:46	19343	18.743	7.488	17.289	172.28	0.01
2/16/2023 17:46	19344	18.75	7.487	17.288	172.3	0.01
2/16/2023 17:46	19345	18.744	7.488	17.288	172.32	0.01
2/16/2023 17:46	19346	18.763	7.485	17.284	172.33	0.02
2/16/2023 17:46	19347	18.766	7.489	17.291	172.35	0.01
2/16/2023 17:46	19348	18.737	7.489	17.292	172.37	0.01
2/16/2023 17:46	19349	18.757	7.488	17.29	172.38	0.01
2/16/2023 17:46	19350	18.763	7.487	17.288	172.4	0.01
2/16/2023 17:46	19351	18.739	7.487	17.287	172.42	0.01
2/16/2023 17:46	19352	18.766	7.488	17.289	172.43	0.01
2/16/2023 17:46	19353	18.748	7.488	17.289	172.45	0.01
2/16/2023 17:46	19354	18.752	7.488	17.29	172.47	0.01
2/16/2023 17:46	19355	18.747	7.488	17.289	172.48	0.01
2/16/2023 17:46	19356	18.745	7.488	17.289	172.5	0.01
2/16/2023 17:46	19357	18.765	7.489	17.292	172.52	0.01
2/16/2023 17:46	19358	18.77	7.489	17.292	172.53	0.01
2/16/2023 17:46	19359	18.751	7.485	17.283	172.55	0.02
2/16/2023 17:46	19360	18.751	7.488	17.289	172.57	0.01
2/16/2023 17:46	19361	18.744	7.487	17.286	172.58	0.01
2/16/2023 17:46	19362	18.759	7.488	17.29	172.6	0.01
2/16/2023 17:46	19363	18.758	7.488	17.289	172.62	0.01
2/16/2023 17:46	19364	18.759	7.488	17.29	172.63	0.01
2/16/2023 17:46	19365	18.773	7.488	17.289	172.65	0.01
2/16/2023 17:46	19366	18.763	7.488	17.289	172.67	0.01
2/16/2023 17:46	19367	18.745	7.489	17.293	172.68	0.01
2/16/2023 17:46	19368	18.75	7.488	17.289	172.7	0.01
2/16/2023 17:46	19369	18.742	7.487	17.288	172.72	0.01
2/16/2023 17:46	19370	18.756	7.488	17.29	172.73	0.01
2/16/2023 17:46	19371	18.759	7.488	17.29	172.75	0.01
2/16/2023 17:46	19372	18.742	7.487	17.288	172.77	0.01
2/16/2023 17:46	19373	18.758	7.487	17.286	172.78	0.01
2/16/2023 17:46	19374	18.746	7.488	17.289	172.8	0.01
2/16/2023 17:46	19375	18.75	7.491	17.295	172.82	0.01
2/16/2023 17:46	19376	18.74	7.488	17.289	172.83	0.01
2/16/2023 17:46	19377	18.759	7.488	17.289	172.85	0.01
2/16/2023 17:46	19378	18.748	7.488	17.29	172.87	0.01
2/16/2023 17:46	19379	18.766	7.487	17.286	172.88	0.01
2/16/2023 17:46	19380	18.75	7.488	17.289	172.9	0.01
2/16/2023 17:46	19381	18.738	7.486	17.286	172.92	0.01
2/16/2023 17:46	19382	18.752	7.489	17.291	172.93	0.01
2/16/2023 17:46	19383	18.739	7.488	17.29	172.95	0.01
2/16/2023 17:46	19384	18.753	7.486	17.285	172.97	0.02



2/16/2023 17:46	19385	18.753	7.487	17.288	172.98	0.01
2/16/2023 17:46	19386	18.743	7.486	17.285	173	0.02
2/16/2023 17:46	19387	18.748	7.489	17.291	173.02	0.01
2/16/2023 17:46	19388	18.743	7.486	17.285	173.03	0.02
2/16/2023 17:46	19389	18.758	7.488	17.289	173.05	0.01
2/16/2023 17:46	19390	18.753	7.486	17.286	173.07	0.01
2/16/2023 17:47	19391	18.753	7.487	17.287	173.08	0.01
2/16/2023 17:47	19392	18.748	7.486	17.285	173.1	0.02
2/16/2023 17:47	19393	18.763	7.49	17.295	173.12	0.01
2/16/2023 17:47	19394	18.745	7.488	17.289	173.13	0.01
2/16/2023 17:47	19395	18.751	7.487	17.287	173.15	0.01
2/16/2023 17:47	19396	18.769	7.487	17.287	173.17	0.01
2/16/2023 17:47	19397	18.756	7.488	17.29	173.18	0.01
2/16/2023 17:47	19398	18.761	7.487	17.288	173.2	0.01
2/16/2023 17:47	19399	18.737	7.487	17.288	173.22	0.01
2/16/2023 17:47	19400	18.743	7.491	17.296	173.23	0
2/16/2023 17:47	19401	18.756	7.487	17.288	173.25	0.01
2/16/2023 17:47	19402	18.74	7.488	17.289	173.27	0.01
2/16/2023 17:47	19403	18.752	7.489	17.292	173.28	0.01
2/16/2023 17:47	19404	18.746	7.489	17.292	173.3	0.01
2/16/2023 17:47	19405	18.745	7.49	17.293	173.32	0.01
2/16/2023 17:47	19406	18.742	7.488	17.289	173.33	0.01
2/16/2023 17:47	19407	18.743	7.488	17.29	173.35	0.01
2/16/2023 17:47	19408	18.753	7.489	17.292	173.37	0.01
2/16/2023 17:47	19409	18.732	7.486	17.285	173.38	0.02
2/16/2023 17:47	19410	18.752	7.487	17.287	173.4	0.01
2/16/2023 17:47	19411	18.75	7.487	17.287	173.42	0.01
2/16/2023 17:47	19412	18.756	7.487	17.288	173.43	0.01
2/16/2023 17:47	19413	18.75	7.488	17.29	173.45	0.01
2/16/2023 17:47	19414	18.751	7.489	17.293	173.47	0.01
2/16/2023 17:47	19415	18.787	7.487	17.288	173.48	0.01
2/16/2023 17:47	19416	18.739	7.488	17.291	173.5	0.01
2/16/2023 17:47	19417	18.75	7.488	17.289	173.52	0.01
2/16/2023 17:47	19418	18.747	7.486	17.284	173.53	0.02
2/16/2023 17:47	19419	18.76	7.488	17.289	173.55	0.01
2/16/2023 17:47	19420	18.746	7.486	17.285	173.57	0.02
2/16/2023 17:47	19421	18.751	7.488	17.29	173.58	0.01
2/16/2023 17:47	19422	18.779	7.486	17.285	173.6	0.02
2/16/2023 17:47	19423	18.753	7.49	17.294	173.62	0.01
2/16/2023 17:47	19424	18.76	7.487	17.286	173.63	0.01
2/16/2023 17:47	19425	18.754	7.489	17.291	173.65	0.01
2/16/2023 17:47	19426	18.734	7.487	17.288	173.67	0.01
2/16/2023 17:47	19427	18.748	7.489	17.291	173.68	0.01
2/16/2023 17:47	19428	18.753	7.488	17.29	173.7	0.01
2/16/2023 17:47	19429	18.772	7.489	17.291	173.72	0.01
2/16/2023 17:47	19430	18.782	7.488	17.289	173.73	0.01
2/16/2023 17:47	19431	18.754	7.488	17.289	173.75	0.01

2/16/2023 17:47	19432	18.761	7.486	17.286	173.77	0.01
2/16/2023 17:47	19433	18.763	7.487	17.287	173.78	0.01
2/16/2023 17:47	19434	18.758	7.489	17.292	173.8	0.01
2/16/2023 17:47	19435	18.749	7.485	17.284	173.82	0.02
2/16/2023 17:47	19436	18.726	7.486	17.284	173.83	0.02
2/16/2023 17:47	19437	18.761	7.486	17.284	173.85	0.02
2/16/2023 17:47	19438	18.751	7.487	17.288	173.87	0.01
2/16/2023 17:47	19439	18.753	7.486	17.286	173.88	0.01
2/16/2023 17:47	19440	18.748	7.489	17.292	173.9	0.01
2/16/2023 17:47	19441	18.747	7.489	17.292	173.92	0.01
2/16/2023 17:47	19442	18.732	7.488	17.289	173.93	0.01
2/16/2023 17:47	19443	18.735	7.486	17.284	173.95	0.02
2/16/2023 17:47	19444	18.766	7.488	17.288	173.97	0.01
2/16/2023 17:47	19445	18.741	7.486	17.285	173.98	0.02
2/16/2023 17:47	19446	18.763	7.488	17.289	174	0.01
2/16/2023 17:47	19447	18.762	7.489	17.292	174.02	0.01
2/16/2023 17:47	19448	18.769	7.487	17.288	174.03	0.01
2/16/2023 17:47	19449	18.752	7.487	17.287	174.05	0.01
2/16/2023 17:47	19450	18.746	7.489	17.293	174.07	0.01
2/16/2023 17:48	19451	18.749	7.488	17.29	174.08	0.01
2/16/2023 17:48	19452	18.763	7.488	17.29	174.1	0.01
2/16/2023 17:48	19453	18.748	7.488	17.29	174.12	0.01
2/16/2023 17:48	19454	18.758	7.49	17.295	174.13	0.01
2/16/2023 17:48	19455	18.74	7.487	17.287	174.15	0.01
2/16/2023 17:48	19456	18.753	7.489	17.292	174.17	0.01
2/16/2023 17:48	19457	18.756	7.489	17.291	174.18	0.01
2/16/2023 17:48	19458	18.749	7.487	17.286	174.2	0.01
2/16/2023 17:48	19459	18.768	7.487	17.286	174.22	0.01
2/16/2023 17:48	19460	18.745	7.487	17.288	174.23	0.01
2/16/2023 17:48	19461	18.747	7.488	17.291	174.25	0.01
2/16/2023 17:48	19462	18.784	7.485	17.284	174.27	0.02
2/16/2023 17:48	19463	18.758	7.488	17.289	174.28	0.01
2/16/2023 17:48	19464	18.761	7.488	17.289	174.3	0.01
2/16/2023 17:48	19465	18.744	7.488	17.289	174.32	0.01
2/16/2023 17:48	19466	18.743	7.488	17.29	174.33	0.01
2/16/2023 17:48	19467	18.749	7.489	17.292	174.35	0.01
2/16/2023 17:48	19468	18.753	7.489	17.292	174.37	0.01
2/16/2023 17:48	19469	18.766	7.486	17.285	174.38	0.02
2/16/2023 17:48	19470	18.761	7.485	17.283	174.4	0.02
2/16/2023 17:48	19471	18.761	7.487	17.287	174.42	0.01
2/16/2023 17:48	19472	18.757	7.49	17.293	174.43	0.01
2/16/2023 17:48	19473	18.733	7.486	17.284	174.45	0.02
2/16/2023 17:48	19474	18.751	7.487	17.287	174.47	0.01
2/16/2023 17:48	19475	18.737	7.488	17.289	174.48	0.01
2/16/2023 17:48	19476	18.728	7.488	17.29	174.5	0.01
2/16/2023 17:48	19477	18.748	7.486	17.286	174.52	0.01
2/16/2023 17:48	19478	18.756	7.488	17.289	174.53	0.01

2/16/2023 17:48	19479	18.744	7.487	17.288	174.55	0.01
2/16/2023 17:48	19480	18.75	7.486	17.285	174.57	0.02
2/16/2023 17:48	19481	18.748	7.487	17.288	174.58	0.01
2/16/2023 17:48	19482	18.738	7.486	17.285	174.6	0.02
2/16/2023 17:48	19483	18.74	7.488	17.289	174.62	0.01
2/16/2023 17:48	19484	18.768	7.488	17.289	174.63	0.01
2/16/2023 17:48	19485	18.757	7.487	17.286	174.65	0.01
2/16/2023 17:48	19486	18.748	7.486	17.285	174.67	0.02
2/16/2023 17:48	19487	18.749	7.487	17.287	174.68	0.01
2/16/2023 17:48	19488	18.737	7.487	17.288	174.7	0.01
2/16/2023 17:48	19489	18.756	7.486	17.286	174.72	0.01
2/16/2023 17:48	19490	18.748	7.488	17.289	174.73	0.01
2/16/2023 17:48	19491	18.761	7.488	17.289	174.75	0.01
2/16/2023 17:48	19492	18.732	7.488	17.29	174.77	0.01
2/16/2023 17:48	19493	18.732	7.486	17.286	174.78	0.01
2/16/2023 17:48	19494	18.757	7.487	17.287	174.8	0.01
2/16/2023 17:48	19495	18.753	7.487	17.287	174.82	0.01
2/16/2023 17:48	19496	18.75	7.486	17.285	174.83	0.02
2/16/2023 17:48	19497	18.741	7.488	17.289	174.85	0.01
2/16/2023 17:48	19498	18.759	7.487	17.288	174.87	0.01
2/16/2023 17:48	19499	18.772	7.487	17.288	174.88	0.01
2/16/2023 17:48	19500	18.77	7.488	17.289	174.9	0.01
2/16/2023 17:48	19501	18.758	7.49	17.295	174.92	0.01
2/16/2023 17:48	19502	18.764	7.488	17.29	174.93	0.01
2/16/2023 17:48	19503	18.741	7.487	17.286	174.95	0.01
2/16/2023 17:48	19504	18.745	7.487	17.288	174.97	0.01
2/16/2023 17:48	19505	18.759	7.489	17.291	174.98	0.01
2/16/2023 17:48	19506	18.753	7.487	17.288	175	0.01
2/16/2023 17:48	19507	18.752	7.487	17.287	175.02	0.01
2/16/2023 17:48	19508	18.733	7.487	17.287	175.03	0.01
2/16/2023 17:48	19509	18.765	7.486	17.285	175.05	0.02
2/16/2023 17:48	19510	18.745	7.487	17.288	175.07	0.01
2/16/2023 17:49	19511	18.744	7.487	17.288	175.08	0.01
2/16/2023 17:49	19512	18.749	7.49	17.295	175.1	0.01
2/16/2023 17:49	19513	18.753	7.487	17.288	175.12	0.01
2/16/2023 17:49	19514	18.769	7.487	17.288	175.13	0.01
2/16/2023 17:49	19515	18.774	7.488	17.29	175.15	0.01
2/16/2023 17:49	19516	18.75	7.488	17.288	175.17	0.01
2/16/2023 17:49	19517	18.753	7.488	17.291	175.18	0.01
2/16/2023 17:49	19518	18.757	7.488	17.29	175.2	0.01
2/16/2023 17:49	19519	18.763	7.488	17.29	175.22	0.01
2/16/2023 17:49	19520	18.735	7.486	17.284	175.23	0.02
2/16/2023 17:49	19521	18.742	7.488	17.29	175.25	0.01
2/16/2023 17:49	19522	18.74	7.487	17.288	175.27	0.01
2/16/2023 17:49	19523	18.758	7.487	17.288	175.28	0.01
2/16/2023 17:49	19524	18.756	7.487	17.287	175.3	0.01
2/16/2023 17:49	19525	18.762	7.487	17.287	175.32	0.01

2/16/2023 17:49	19526	18.756	7.487	17.287	175.33	0.01
2/16/2023 17:49	19527	18.753	7.488	17.29	175.35	0.01
2/16/2023 17:49	19528	18.763	7.488	17.289	175.37	0.01
2/16/2023 17:49	19529	18.76	7.487	17.288	175.38	0.01
2/16/2023 17:49	19530	18.751	7.487	17.287	175.4	0.01
2/16/2023 17:49	19531	18.753	7.486	17.285	175.42	0.02
2/16/2023 17:49	19532	18.762	7.488	17.289	175.43	0.01
2/16/2023 17:49	19533	18.753	7.489	17.292	175.45	0.01
2/16/2023 17:49	19534	18.761	7.489	17.291	175.47	0.01
2/16/2023 17:49	19535	18.74	7.486	17.284	175.48	0.02
2/16/2023 17:49	19536	18.763	7.486	17.286	175.5	0.01
2/16/2023 17:49	19537	18.757	7.486	17.286	175.52	0.01
2/16/2023 17:49	19538	18.732	7.487	17.287	175.53	0.01
2/16/2023 17:49	19539	18.765	7.488	17.289	175.55	0.01
2/16/2023 17:49	19540	18.716	7.487	17.288	175.57	0.01
2/16/2023 17:49	19541	18.736	7.487	17.288	175.58	0.01
2/16/2023 17:49	19542	18.789	7.487	17.288	175.6	0.01
2/16/2023 17:49	19543	18.776	7.488	17.289	175.62	0.01
2/16/2023 17:49	19544	18.744	7.485	17.283	175.63	0.02
2/16/2023 17:49	19545	18.74	7.486	17.285	175.65	0.02
2/16/2023 17:49	19546	18.742	7.488	17.29	175.67	0.01
2/16/2023 17:49	19547	18.758	7.486	17.285	175.68	0.02
2/16/2023 17:49	19548	18.736	7.488	17.29	175.7	0.01
2/16/2023 17:49	19549	18.75	7.486	17.285	175.72	0.02
2/16/2023 17:49	19550	18.762	7.486	17.285	175.73	0.02
2/16/2023 17:49	19551	18.766	7.487	17.286	175.75	0.01
2/16/2023 17:49	19552	18.75	7.488	17.291	175.77	0.01
2/16/2023 17:49	19553	18.755	7.489	17.291	175.78	0.01
2/16/2023 17:49	19554	18.742	7.49	17.293	175.8	0.01
2/16/2023 17:49	19555	18.753	7.487	17.287	175.82	0.01
2/16/2023 17:49	19556	18.75	7.488	17.289	175.83	0.01
2/16/2023 17:49	19557	18.743	7.488	17.29	175.85	0.01
2/16/2023 17:49	19558	18.747	7.487	17.288	175.87	0.01
2/16/2023 17:49	19559	18.74	7.489	17.293	175.88	0.01
2/16/2023 17:49	19560	18.75	7.487	17.288	175.9	0.01
2/16/2023 17:49	19561	18.742	7.489	17.291	175.92	0.01
2/16/2023 17:49	19562	18.763	7.488	17.29	175.93	0.01
2/16/2023 17:49	19563	18.752	7.487	17.287	175.95	0.01
2/16/2023 17:49	19564	18.758	7.487	17.287	175.97	0.01
2/16/2023 17:49	19565	18.759	7.488	17.288	175.98	0.01
2/16/2023 17:49	19566	18.738	7.486	17.284	176	0.02
2/16/2023 17:49	19567	18.753	7.488	17.291	176.02	0.01
2/16/2023 17:49	19568	18.761	7.486	17.284	176.03	0.02
2/16/2023 17:49	19569	18.746	7.487	17.286	176.05	0.01
2/16/2023 17:49	19570	18.74	7.488	17.289	176.07	0.01
2/16/2023 17:50	19571	18.751	7.488	17.289	176.08	0.01
2/16/2023 17:50	19572	18.745	7.488	17.288	176.1	0.01

2/16/2023 17:50	19573	18.761	7.488	17.29	176.12	0.01
2/16/2023 17:50	19574	18.77	7.488	17.29	176.13	0.01
2/16/2023 17:50	19575	18.737	7.488	17.289	176.15	0.01
2/16/2023 17:50	19576	18.734	7.487	17.286	176.17	0.01
2/16/2023 17:50	19577	18.735	7.487	17.287	176.18	0.01
2/16/2023 17:50	19578	18.743	7.486	17.285	176.2	0.02
2/16/2023 17:50	19579	18.737	7.489	17.291	176.22	0.01
2/16/2023 17:50	19580	18.755	7.487	17.287	176.23	0.01
2/16/2023 17:50	19581	18.741	7.487	17.288	176.25	0.01
2/16/2023 17:50	19582	18.741	7.487	17.287	176.27	0.01
2/16/2023 17:50	19583	18.776	7.486	17.285	176.28	0.02
2/16/2023 17:50	19584	18.765	7.489	17.292	176.3	0.01
2/16/2023 17:50	19585	18.753	7.488	17.29	176.32	0.01
2/16/2023 17:50	19586	18.735	7.489	17.292	176.33	0.01
2/16/2023 17:50	19587	18.766	7.487	17.288	176.35	0.01
2/16/2023 17:50	19588	18.763	7.487	17.288	176.37	0.01
2/16/2023 17:50	19589	18.745	7.485	17.283	176.38	0.02
2/16/2023 17:50	19590	18.744	7.489	17.291	176.4	0.01
2/16/2023 17:50	19591	18.763	7.488	17.289	176.42	0.01
2/16/2023 17:50	19592	18.759	7.485	17.283	176.43	0.02
2/16/2023 17:50	19593	18.737	7.486	17.286	176.45	0.01
2/16/2023 17:50	19594	18.768	7.488	17.289	176.47	0.01
2/16/2023 17:50	19595	18.735	7.49	17.293	176.48	0.01
2/16/2023 17:50	19596	18.756	7.488	17.29	176.5	0.01
2/16/2023 17:50	19597	18.769	7.485	17.282	176.52	0.02
2/16/2023 17:50	19598	18.766	7.488	17.289	176.53	0.01
2/16/2023 17:50	19599	18.735	7.486	17.284	176.55	0.02
2/16/2023 17:50	19600	18.751	7.489	17.291	176.57	0.01
2/16/2023 17:50	19601	18.753	7.488	17.29	176.58	0.01
2/16/2023 17:50	19602	18.753	7.489	17.292	176.6	0.01
2/16/2023 17:50	19603	18.75	7.488	17.29	176.62	0.01
2/16/2023 17:50	19604	18.761	7.489	17.292	176.63	0.01
2/16/2023 17:50	19605	18.737	7.489	17.291	176.65	0.01
2/16/2023 17:50	19606	18.756	7.488	17.29	176.67	0.01
2/16/2023 17:50	19607	18.738	7.488	17.29	176.68	0.01
2/16/2023 17:50	19608	18.738	7.488	17.289	176.7	0.01
2/16/2023 17:50	19609	18.748	7.489	17.291	176.72	0.01
2/16/2023 17:50	19610	18.748	7.486	17.285	176.73	0.02
2/16/2023 17:50	19611	18.748	7.488	17.29	176.75	0.01
2/16/2023 17:50	19612	18.76	7.488	17.29	176.77	0.01
2/16/2023 17:50	19613	18.745	7.489	17.292	176.78	0.01
2/16/2023 17:50	19614	18.737	7.485	17.283	176.8	0.02
2/16/2023 17:50	19615	18.768	7.488	17.29	176.82	0.01
2/16/2023 17:50	19616	18.743	7.487	17.288	176.83	0.01
2/16/2023 17:50	19617	18.761	7.487	17.287	176.85	0.01
2/16/2023 17:50	19618	18.751	7.485	17.283	176.87	0.02
2/16/2023 17:50	19619	18.748	7.487	17.288	176.88	0.01

2/16/2023 17:50	19620	18.764	7.488	17.289	176.9	0.01
2/16/2023 17:50	19621	18.74	7.488	17.29	176.92	0.01
2/16/2023 17:50	19622	18.753	7.489	17.293	176.93	0.01
2/16/2023 17:50	19623	18.762	7.487	17.288	176.95	0.01
2/16/2023 17:50	19624	18.743	7.486	17.284	176.97	0.02
2/16/2023 17:50	19625	18.732	7.488	17.289	176.98	0.01
2/16/2023 17:50	19626	18.75	7.488	17.289	177	0.01
2/16/2023 17:50	19627	18.758	7.486	17.284	177.02	0.02
2/16/2023 17:50	19628	18.765	7.488	17.29	177.03	0.01
2/16/2023 17:50	19629	18.751	7.488	17.289	177.05	0.01
2/16/2023 17:50	19630	18.75	7.487	17.287	177.07	0.01
2/16/2023 17:51	19631	18.75	7.491	17.296	177.08	0
2/16/2023 17:51	19632	18.745	7.488	17.29	177.1	0.01
2/16/2023 17:51	19633	18.761	7.486	17.286	177.12	0.01
2/16/2023 17:51	19634	18.771	7.489	17.292	177.13	0.01
2/16/2023 17:51	19635	18.763	7.488	17.29	177.15	0.01
2/16/2023 17:51	19636	18.753	7.489	17.291	177.17	0.01
2/16/2023 17:51	19637	18.75	7.486	17.285	177.18	0.02
2/16/2023 17:51	19638	18.75	7.488	17.289	177.2	0.01
2/16/2023 17:51	19639	18.735	7.486	17.285	177.22	0.02
2/16/2023 17:51	19640	18.74	7.485	17.283	177.23	0.02
2/16/2023 17:51	19641	18.738	7.489	17.292	177.25	0.01
2/16/2023 17:51	19642	18.741	7.487	17.288	177.27	0.01
2/16/2023 17:51	19643	18.75	7.49	17.293	177.28	0.01
2/16/2023 17:51	19644	18.762	7.487	17.288	177.3	0.01
2/16/2023 17:51	19645	18.76	7.49	17.294	177.32	0.01
2/16/2023 17:51	19646	18.742	7.488	17.289	177.33	0.01
2/16/2023 17:51	19647	18.748	7.489	17.291	177.35	0.01
2/16/2023 17:51	19648	18.764	7.491	17.295	177.37	0.01
2/16/2023 17:51	19649	18.767	7.487	17.286	177.38	0.01
2/16/2023 17:51	19650	18.754	7.487	17.286	177.4	0.01
2/16/2023 17:51	19651	18.784	7.487	17.287	177.42	0.01
2/16/2023 17:51	19652	18.746	7.487	17.286	177.43	0.01
2/16/2023 17:51	19653	18.739	7.487	17.287	177.45	0.01
2/16/2023 17:51	19654	18.756	7.489	17.292	177.47	0.01
2/16/2023 17:51	19655	18.745	7.488	17.289	177.48	0.01
2/16/2023 17:51	19656	18.752	7.488	17.29	177.5	0.01
2/16/2023 17:51	19657	18.74	7.487	17.287	177.52	0.01
2/16/2023 17:51	19658	18.75	7.488	17.291	177.53	0.01
2/16/2023 17:51	19659	18.732	7.489	17.291	177.55	0.01
2/16/2023 17:51	19660	18.745	7.489	17.291	177.57	0.01
2/16/2023 17:51	19661	18.748	7.486	17.285	177.58	0.02
2/16/2023 17:51	19662	18.74	7.487	17.287	177.6	0.01
2/16/2023 17:51	19663	18.743	7.487	17.288	177.62	0.01
2/16/2023 17:51	19664	18.757	7.487	17.286	177.63	0.01
2/16/2023 17:51	19665	18.754	7.486	17.285	177.65	0.02
2/16/2023 17:51	19666	18.759	7.486	17.285	177.67	0.02

2/16/2023 17:51	19667	18.763	7.486	17.284	177.68	0.02
2/16/2023 17:51	19668	18.737	7.489	17.291	177.7	0.01
2/16/2023 17:51	19669	18.75	7.487	17.288	177.72	0.01
2/16/2023 17:51	19670	18.777	7.488	17.289	177.73	0.01
2/16/2023 17:51	19671	18.755	7.486	17.285	177.75	0.02
2/16/2023 17:51	19672	18.77	7.487	17.287	177.77	0.01
2/16/2023 17:51	19673	18.75	7.488	17.289	177.78	0.01
2/16/2023 17:51	19674	18.76	7.49	17.293	177.8	0.01
2/16/2023 17:51	19675	18.755	7.488	17.29	177.82	0.01
2/16/2023 17:51	19676	18.77	7.488	17.289	177.83	0.01
2/16/2023 17:51	19677	18.735	7.49	17.293	177.85	0.01
2/16/2023 17:51	19678	18.735	7.487	17.286	177.87	0.01
2/16/2023 17:51	19679	18.761	7.488	17.289	177.88	0.01
2/16/2023 17:51	19680	18.732	7.488	17.29	177.9	0.01
2/16/2023 17:51	19681	18.749	7.486	17.285	177.92	0.02
2/16/2023 17:51	19682	18.766	7.486	17.285	177.93	0.02
2/16/2023 17:51	19683	18.743	7.487	17.287	177.95	0.01
2/16/2023 17:51	19684	18.754	7.487	17.287	177.97	0.01
2/16/2023 17:51	19685	18.755	7.489	17.291	177.98	0.01
2/16/2023 17:51	19686	18.74	7.489	17.291	178	0.01
2/16/2023 17:51	19687	18.771	7.488	17.289	178.02	0.01
2/16/2023 17:51	19688	18.753	7.488	17.289	178.03	0.01
2/16/2023 17:51	19689	18.76	7.49	17.294	178.05	0.01
2/16/2023 17:51	19690	18.753	7.488	17.29	178.07	0.01
2/16/2023 17:52	19691	18.771	7.489	17.291	178.08	0.01
2/16/2023 17:52	19692	18.762	7.488	17.289	178.1	0.01
2/16/2023 17:52	19693	18.763	7.487	17.288	178.12	0.01
2/16/2023 17:52	19694	18.766	7.487	17.288	178.13	0.01
2/16/2023 17:52	19695	18.743	7.49	17.293	178.15	0.01
2/16/2023 17:52	19696	18.762	7.488	17.29	178.17	0.01
2/16/2023 17:52	19697	18.752	7.486	17.286	178.18	0.01
2/16/2023 17:52	19698	18.739	7.489	17.292	178.2	0.01
2/16/2023 17:52	19699	18.727	7.487	17.286	178.22	0.01
2/16/2023 17:52	19700	18.748	7.489	17.291	178.23	0.01
2/16/2023 17:52	19701	18.738	7.488	17.289	178.25	0.01
2/16/2023 17:52	19702	18.772	7.487	17.287	178.27	0.01
2/16/2023 17:52	19703	18.735	7.489	17.292	178.28	0.01
2/16/2023 17:52	19704	18.74	7.487	17.288	178.3	0.01
2/16/2023 17:52	19705	18.745	7.489	17.291	178.32	0.01
2/16/2023 17:52	19706	18.771	7.489	17.291	178.33	0.01
2/16/2023 17:52	19707	18.743	7.486	17.285	178.35	0.02
2/16/2023 17:52	19708	18.769	7.489	17.292	178.37	0.01
2/16/2023 17:52	19709	18.77	7.486	17.286	178.38	0.01
2/16/2023 17:52	19710	18.724	7.488	17.289	178.4	0.01
2/16/2023 17:52	19711	18.751	7.487	17.287	178.42	0.01
2/16/2023 17:52	19712	18.716	7.486	17.286	178.43	0.01
2/16/2023 17:52	19713	18.746	7.487	17.287	178.45	0.01

2/16/2023 17:52	19714	18.764	7.488	17.288	178.47	0.01
2/16/2023 17:52	19715	18.756	7.487	17.287	178.48	0.01
2/16/2023 17:52	19716	18.749	7.488	17.29	178.5	0.01
2/16/2023 17:52	19717	18.753	7.488	17.289	178.52	0.01
2/16/2023 17:52	19718	18.748	7.488	17.29	178.53	0.01
2/16/2023 17:52	19719	18.761	7.489	17.291	178.55	0.01
2/16/2023 17:52	19720	18.752	7.486	17.284	178.57	0.02
2/16/2023 17:52	19721	18.76	7.487	17.287	178.58	0.01
2/16/2023 17:52	19722	18.738	7.487	17.287	178.6	0.01
2/16/2023 17:52	19723	18.74	7.488	17.29	178.62	0.01
2/16/2023 17:52	19724	18.745	7.487	17.288	178.63	0.01
2/16/2023 17:52	19725	18.763	7.489	17.291	178.65	0.01
2/16/2023 17:52	19726	18.758	7.488	17.29	178.67	0.01
2/16/2023 17:52	19727	18.739	7.487	17.288	178.68	0.01
2/16/2023 17:52	19728	18.765	7.488	17.29	178.7	0.01
2/16/2023 17:52	19729	18.76	7.488	17.289	178.72	0.01
2/16/2023 17:52	19730	18.776	7.486	17.285	178.73	0.02
2/16/2023 17:52	19731	18.752	7.487	17.288	178.75	0.01
2/16/2023 17:52	19732	18.761	7.488	17.29	178.77	0.01
2/16/2023 17:52	19733	18.745	7.487	17.288	178.78	0.01
2/16/2023 17:52	19734	18.762	7.488	17.289	178.8	0.01
2/16/2023 17:52	19735	18.758	7.486	17.285	178.82	0.02
2/16/2023 17:52	19736	18.745	7.487	17.288	178.83	0.01
2/16/2023 17:52	19737	18.74	7.489	17.293	178.85	0.01
2/16/2023 17:52	19738	18.748	7.489	17.293	178.87	0.01
2/16/2023 17:52	19739	18.76	7.488	17.289	178.88	0.01
2/16/2023 17:52	19740	18.753	7.489	17.291	178.9	0.01
2/16/2023 17:52	19741	18.777	7.486	17.285	178.92	0.02
2/16/2023 17:52	19742	18.766	7.486	17.284	178.93	0.02
2/16/2023 17:52	19743	18.758	7.489	17.291	178.95	0.01
2/16/2023 17:52	19744	18.756	7.487	17.288	178.97	0.01
2/16/2023 17:52	19745	18.745	7.488	17.289	178.98	0.01
2/16/2023 17:52	19746	18.752	7.486	17.285	179	0.02
2/16/2023 17:52	19747	18.773	7.487	17.287	179.02	0.01
2/16/2023 17:52	19748	18.776	7.488	17.29	179.03	0.01
2/16/2023 17:52	19749	18.745	7.486	17.286	179.05	0.01
2/16/2023 17:52	19750	18.758	7.488	17.289	179.07	0.01
2/16/2023 17:53	19751	18.736	7.487	17.287	179.08	0.01
2/16/2023 17:53	19752	18.754	7.489	17.291	179.1	0.01
2/16/2023 17:53	19753	18.734	7.487	17.288	179.12	0.01
2/16/2023 17:53	19754	18.744	7.487	17.286	179.13	0.01
2/16/2023 17:53	19755	18.751	7.487	17.288	179.15	0.01
2/16/2023 17:53	19756	18.753	7.487	17.287	179.17	0.01
2/16/2023 17:53	19757	18.741	7.486	17.285	179.18	0.02
2/16/2023 17:53	19758	18.753	7.486	17.286	179.2	0.01
2/16/2023 17:53	19759	18.743	7.487	17.287	179.22	0.01
2/16/2023 17:53	19760	18.748	7.487	17.287	179.23	0.01



2/16/2023 17:53	19761	18.758	7.488	17.29	179.25	0.01
2/16/2023 17:53	19762	18.761	7.489	17.293	179.27	0.01
2/16/2023 17:53	19763	18.737	7.489	17.291	179.28	0.01
2/16/2023 17:53	19764	18.759	7.489	17.291	179.3	0.01
2/16/2023 17:53	19765	18.757	7.487	17.288	179.32	0.01
2/16/2023 17:53	19766	18.753	7.488	17.288	179.33	0.01
2/16/2023 17:53	19767	18.775	7.489	17.291	179.35	0.01
2/16/2023 17:53	19768	18.742	7.488	17.291	179.37	0.01
2/16/2023 17:53	19769	18.766	7.488	17.29	179.38	0.01
2/16/2023 17:53	19770	18.799	7.486	17.286	179.4	0.01
2/16/2023 17:53	19771	18.756	7.486	17.285	179.42	0.02
2/16/2023 17:53	19772	18.752	7.487	17.286	179.43	0.01
2/16/2023 17:53	19773	18.751	7.488	17.29	179.45	0.01
2/16/2023 17:53	19774	18.75	7.486	17.284	179.47	0.02
2/16/2023 17:53	19775	18.76	7.486	17.286	179.48	0.01
2/16/2023 17:53	19776	18.756	7.488	17.29	179.5	0.01
2/16/2023 17:53	19777	18.769	7.489	17.291	179.52	0.01
2/16/2023 17:53	19778	18.753	7.488	17.289	179.53	0.01
2/16/2023 17:53	19779	18.777	7.488	17.289	179.55	0.01
2/16/2023 17:53	19780	18.765	7.486	17.286	179.57	0.01
2/16/2023 17:53	19781	18.747	7.487	17.288	179.58	0.01
2/16/2023 17:53	19782	18.771	7.489	17.292	179.6	0.01
2/16/2023 17:53	19783	18.773	7.488	17.289	179.62	0.01
2/16/2023 17:53	19784	18.75	7.486	17.286	179.63	0.01
2/16/2023 17:53	19785	18.733	7.486	17.286	179.65	0.01
2/16/2023 17:53	19786	18.766	7.489	17.292	179.67	0.01
2/16/2023 17:53	19787	18.744	7.487	17.287	179.68	0.01
2/16/2023 17:53	19788	18.761	7.487	17.288	179.7	0.01
2/16/2023 17:53	19789	18.757	7.487	17.287	179.72	0.01
2/16/2023 17:53	19790	18.761	7.487	17.288	179.73	0.01
2/16/2023 17:53	19791	18.75	7.487	17.287	179.75	0.01
2/16/2023 17:53	19792	18.761	7.489	17.291	179.77	0.01
2/16/2023 17:53	19793	18.754	7.487	17.286	179.78	0.01
2/16/2023 17:53	19794	18.75	7.489	17.292	179.8	0.01
2/16/2023 17:53	19795	18.773	7.487	17.288	179.82	0.01
2/16/2023 17:53	19796	18.75	7.488	17.289	179.83	0.01
2/16/2023 17:53	19797	18.757	7.489	17.292	179.85	0.01
2/16/2023 17:53	19798	18.777	7.49	17.293	179.87	0.01
2/16/2023 17:53	19799	18.78	7.49	17.294	179.88	0.01
2/16/2023 17:53	19800	18.76	7.488	17.29	179.9	0.01
2/16/2023 17:53	19801	18.779	7.488	17.289	179.92	0.01
2/16/2023 17:53	19802	18.737	7.487	17.288	179.93	0.01
2/16/2023 17:53	19803	18.751	7.489	17.292	179.95	0.01
2/16/2023 17:53	19804	18.748	7.487	17.287	179.97	0.01
2/16/2023 17:53	19805	18.764	7.488	17.289	179.98	0.01
2/16/2023 17:53	19806	18.763	7.489	17.291	180	0.01
2/16/2023 17:53	19807	18.758	7.487	17.288	180.02	0.01

2/16/2023 17:53	19808	18.754	7.489	17.292	180.03	0.01
2/16/2023 17:53	19809	18.737	7.487	17.286	180.05	0.01
2/16/2023 17:53	19810	18.768	7.487	17.286	180.07	0.01
2/16/2023 17:54	19811	18.769	7.485	17.284	180.08	0.02
2/16/2023 17:54	19812	18.726	7.487	17.287	180.1	0.01
2/16/2023 17:54	19813	18.734	7.488	17.29	180.12	0.01
2/16/2023 17:54	19814	18.753	7.488	17.29	180.13	0.01
2/16/2023 17:54	19815	18.751	7.488	17.289	180.15	0.01
2/16/2023 17:54	19816	18.761	7.488	17.29	180.17	0.01
2/16/2023 17:54	19817	18.773	7.487	17.287	180.18	0.01
2/16/2023 17:54	19818	18.743	7.488	17.29	180.2	0.01
2/16/2023 17:54	19819	18.746	7.487	17.287	180.22	0.01
2/16/2023 17:54	19820	18.737	7.488	17.29	180.23	0.01
2/16/2023 17:54	19821	18.761	7.489	17.291	180.25	0.01
2/16/2023 17:54	19822	18.752	7.487	17.287	180.27	0.01
2/16/2023 17:54	19823	18.739	7.487	17.286	180.28	0.01
2/16/2023 17:54	19824	18.768	7.489	17.292	180.3	0.01
2/16/2023 17:54	19825	18.749	7.488	17.289	180.32	0.01
2/16/2023 17:54	19826	18.759	7.488	17.288	180.33	0.01
2/16/2023 17:54	19827	18.743	7.487	17.288	180.35	0.01
2/16/2023 17:54	19828	18.758	7.486	17.285	180.37	0.02
2/16/2023 17:54	19829	18.745	7.488	17.289	180.38	0.01
2/16/2023 17:54	19830	18.771	7.488	17.291	180.4	0.01
2/16/2023 17:54	19831	18.74	7.487	17.288	180.42	0.01
2/16/2023 17:54	19832	18.74	7.488	17.29	180.43	0.01
2/16/2023 17:54	19833	18.747	7.486	17.284	180.45	0.02
2/16/2023 17:54	19834	18.735	7.488	17.289	180.47	0.01
2/16/2023 17:54	19835	18.763	7.487	17.288	180.48	0.01
2/16/2023 17:54	19836	18.759	7.487	17.288	180.5	0.01
2/16/2023 17:54	19837	18.746	7.488	17.29	180.52	0.01
2/16/2023 17:54	19838	18.737	7.487	17.288	180.53	0.01
2/16/2023 17:54	19839	18.77	7.489	17.291	180.55	0.01
2/16/2023 17:54	19840	18.744	7.49	17.293	180.57	0.01
2/16/2023 17:54	19841	18.769	7.489	17.292	180.58	0.01
2/16/2023 17:54	19842	18.723	7.489	17.291	180.6	0.01
2/16/2023 17:54	19843	18.743	7.489	17.291	180.62	0.01
2/16/2023 17:54	19844	18.758	7.487	17.287	180.63	0.01
2/16/2023 17:54	19845	18.76	7.487	17.287	180.65	0.01
2/16/2023 17:54	19846	18.764	7.488	17.289	180.67	0.01
2/16/2023 17:54	19847	18.762	7.489	17.293	180.68	0.01
2/16/2023 17:54	19848	18.741	7.487	17.288	180.7	0.01
2/16/2023 17:54	19849	18.772	7.488	17.289	180.72	0.01
2/16/2023 17:54	19850	18.756	7.488	17.289	180.73	0.01
2/16/2023 17:54	19851	18.734	7.487	17.288	180.75	0.01
2/16/2023 17:54	19852	18.75	7.486	17.285	180.77	0.02
2/16/2023 17:54	19853	18.738	7.488	17.29	180.78	0.01
2/16/2023 17:54	19854	18.742	7.489	17.291	180.8	0.01

2/16/2023 17:54	19855	18.741	7.488	17.289	180.82	0.01
2/16/2023 17:54	19856	18.761	7.487	17.287	180.83	0.01
2/16/2023 17:54	19857	18.754	7.49	17.293	180.85	0.01
2/16/2023 17:54	19858	18.763	7.487	17.287	180.87	0.01
2/16/2023 17:54	19859	18.756	7.487	17.287	180.88	0.01
2/16/2023 17:54	19860	18.75	7.49	17.294	180.9	0.01
2/16/2023 17:54	19861	18.75	7.488	17.29	180.92	0.01
2/16/2023 17:54	19862	18.762	7.486	17.285	180.93	0.02
2/16/2023 17:54	19863	18.753	7.487	17.287	180.95	0.01
2/16/2023 17:54	19864	18.775	7.49	17.294	180.97	0.01
2/16/2023 17:54	19865	18.737	7.488	17.289	180.98	0.01
2/16/2023 17:54	19866	18.748	7.486	17.286	181	0.01
2/16/2023 17:54	19867	18.743	7.488	17.289	181.02	0.01
2/16/2023 17:54	19868	18.739	7.488	17.289	181.03	0.01
2/16/2023 17:54	19869	18.761	7.487	17.287	181.05	0.01
2/16/2023 17:54	19870	18.761	7.488	17.288	181.07	0.01
2/16/2023 17:55	19871	18.746	7.488	17.289	181.08	0.01
2/16/2023 17:55	19872	18.758	7.488	17.289	181.1	0.01
2/16/2023 17:55	19873	18.74	7.485	17.284	181.12	0.02
2/16/2023 17:55	19874	18.758	7.489	17.293	181.13	0.01
2/16/2023 17:55	19875	18.735	7.489	17.291	181.15	0.01
2/16/2023 17:55	19876	18.74	7.488	17.289	181.17	0.01
2/16/2023 17:55	19877	18.754	7.488	17.289	181.18	0.01
2/16/2023 17:55	19878	18.742	7.486	17.286	181.2	0.01
2/16/2023 17:55	19879	18.745	7.487	17.288	181.22	0.01
2/16/2023 17:55	19880	18.745	7.486	17.285	181.23	0.02
2/16/2023 17:55	19881	18.74	7.488	17.289	181.25	0.01
2/16/2023 17:55	19882	18.751	7.488	17.29	181.27	0.01
2/16/2023 17:55	19883	18.745	7.486	17.286	181.28	0.01
2/16/2023 17:55	19884	18.758	7.489	17.292	181.3	0.01
2/16/2023 17:55	19885	18.751	7.488	17.29	181.32	0.01
2/16/2023 17:55	19886	18.765	7.488	17.289	181.33	0.01
2/16/2023 17:55	19887	18.746	7.486	17.285	181.35	0.02
2/16/2023 17:55	19888	18.768	7.489	17.291	181.37	0.01
2/16/2023 17:55	19889	18.753	7.487	17.288	181.38	0.01
2/16/2023 17:55	19890	18.763	7.488	17.29	181.4	0.01
2/16/2023 17:55	19891	18.762	7.488	17.29	181.42	0.01
2/16/2023 17:55	19892	18.757	7.489	17.292	181.43	0.01
2/16/2023 17:55	19893	18.764	7.486	17.285	181.45	0.02
2/16/2023 17:55	19894	18.748	7.486	17.285	181.47	0.02
2/16/2023 17:55	19895	18.751	7.488	17.291	181.48	0.01
2/16/2023 17:55	19896	18.761	7.487	17.288	181.5	0.01
2/16/2023 17:55	19897	18.761	7.488	17.288	181.52	0.01
2/16/2023 17:55	19898	18.761	7.488	17.289	181.53	0.01
2/16/2023 17:55	19899	18.735	7.488	17.289	181.55	0.01
2/16/2023 17:55	19900	18.743	7.488	17.288	181.57	0.01
2/16/2023 17:55	19901	18.736	7.488	17.29	181.58	0.01

2/16/2023 17:55	19902	18.752	7.488	17.288	181.6	0.01
2/16/2023 17:55	19903	18.762	7.488	17.289	181.62	0.01
2/16/2023 17:55	19904	18.743	7.488	17.289	181.63	0.01
2/16/2023 17:55	19905	18.757	7.487	17.288	181.65	0.01
2/16/2023 17:55	19906	18.745	7.489	17.291	181.67	0.01
2/16/2023 17:55	19907	18.749	7.487	17.288	181.68	0.01
2/16/2023 17:55	19908	18.756	7.489	17.291	181.7	0.01
2/16/2023 17:55	19909	18.751	7.487	17.287	181.72	0.01
2/16/2023 17:55	19910	18.771	7.488	17.289	181.73	0.01
2/16/2023 17:55	19911	18.748	7.486	17.285	181.75	0.02
2/16/2023 17:55	19912	18.753	7.487	17.286	181.77	0.01
2/16/2023 17:55	19913	18.75	7.486	17.285	181.78	0.02
2/16/2023 17:55	19914	18.739	7.487	17.288	181.8	0.01
2/16/2023 17:55	19915	18.773	7.488	17.288	181.82	0.01
2/16/2023 17:55	19916	18.764	7.487	17.288	181.83	0.01
2/16/2023 17:55	19917	18.753	7.488	17.289	181.85	0.01
2/16/2023 17:55	19918	18.745	7.488	17.29	181.87	0.01
2/16/2023 17:55	19919	18.756	7.488	17.289	181.88	0.01
2/16/2023 17:55	19920	18.772	7.488	17.29	181.9	0.01
2/16/2023 17:55	19921	18.738	7.488	17.289	181.92	0.01
2/16/2023 17:55	19922	18.736	7.487	17.288	181.93	0.01
2/16/2023 17:55	19923	18.748	7.486	17.284	181.95	0.02
2/16/2023 17:55	19924	18.751	7.488	17.289	181.97	0.01
2/16/2023 17:55	19925	18.769	7.487	17.288	181.98	0.01
2/16/2023 17:55	19926	18.769	7.486	17.284	182	0.02
2/16/2023 17:55	19927	18.748	7.487	17.287	182.02	0.01
2/16/2023 17:55	19928	18.757	7.487	17.288	182.03	0.01
2/16/2023 17:55	19929	18.774	7.486	17.285	182.05	0.02
2/16/2023 17:55	19930	18.733	7.487	17.288	182.07	0.01
2/16/2023 17:56	19931	18.769	7.486	17.285	182.08	0.02
2/16/2023 17:56	19932	18.737	7.486	17.286	182.1	0.01
2/16/2023 17:56	19933	18.745	7.489	17.291	182.12	0.01
2/16/2023 17:56	19934	18.74	7.486	17.286	182.13	0.01
2/16/2023 17:56	19935	18.748	7.488	17.29	182.15	0.01
2/16/2023 17:56	19936	18.762	7.489	17.291	182.17	0.01
2/16/2023 17:56	19937	18.771	7.487	17.287	182.18	0.01
2/16/2023 17:56	19938	18.735	7.489	17.291	182.2	0.01
2/16/2023 17:56	19939	18.76	7.487	17.288	182.22	0.01
2/16/2023 17:56	19940	18.771	7.486	17.286	182.23	0.01
2/16/2023 17:56	19941	18.756	7.487	17.287	182.25	0.01
2/16/2023 17:56	19942	18.74	7.487	17.287	182.27	0.01
2/16/2023 17:56	19943	18.754	7.487	17.287	182.28	0.01
2/16/2023 17:56	19944	18.752	7.486	17.285	182.3	0.02
2/16/2023 17:56	19945	18.761	7.488	17.288	182.32	0.01
2/16/2023 17:56	19946	18.773	7.49	17.293	182.33	0.01
2/16/2023 17:56	19947	18.746	7.488	17.289	182.35	0.01
2/16/2023 17:56	19948	18.74	7.487	17.287	182.37	0.01

2/16/2023 17:56	19949	18.758	7.487	17.287	182.38	0.01
2/16/2023 17:56	19950	18.766	7.488	17.289	182.4	0.01
2/16/2023 17:56	19951	18.766	7.486	17.285	182.42	0.02
2/16/2023 17:56	19952	18.737	7.488	17.29	182.43	0.01
2/16/2023 17:56	19953	18.753	7.467	17.24	182.45	0.06
2/16/2023 17:56	19954	18.752	7.446	17.192	182.47	0.11
2/16/2023 17:56	19955	18.753	7.454	17.21	182.48	0.09
2/16/2023 17:56	19956	18.753	7.461	17.227	182.5	0.07
2/16/2023 17:56	19957	18.751	7.467	17.241	182.52	0.06
2/16/2023 17:56	19958	18.751	7.471	17.251	182.53	0.05
2/16/2023 17:56	19959	18.753	7.475	17.261	182.55	0.04
2/16/2023 17:56	19960	18.75	7.478	17.266	182.57	0.04
2/16/2023 17:56	19961	18.753	7.48	17.272	182.58	0.03
2/16/2023 17:56	19962	18.753	7.482	17.275	182.6	0.03
2/16/2023 17:56	19963	18.754	7.483	17.279	182.62	0.02
2/16/2023 17:56	19964	18.753	7.484	17.281	182.63	0.02
2/16/2023 17:56	19965	18.754	7.485	17.282	182.65	0.02
2/16/2023 17:56	19966	18.751	7.485	17.283	182.67	0.02
2/16/2023 17:56	19967	18.752	7.485	17.283	182.68	0.02
2/16/2023 17:56	19968	18.756	7.486	17.286	182.7	0.01
2/16/2023 17:56	19969	18.752	7.487	17.286	182.72	0.01
2/16/2023 17:56	19970	18.75	7.486	17.286	182.73	0.01
2/16/2023 17:56	19971.01	18.75	7.487	17.287	182.75	0.01
2/16/2023 17:56	19972	18.752	7.487	17.287	182.77	0.01
2/16/2023 17:56	19973	18.752	7.487	17.287	182.78	0.01
2/16/2023 17:56	19974	18.752	7.488	17.289	182.8	0.01
2/16/2023 17:56	19975	18.763	7.488	17.289	182.82	0.01
2/16/2023 17:56	19976	18.756	7.487	17.288	182.83	0.01
2/16/2023 17:56	19977	18.755	7.488	17.289	182.85	0.01
2/16/2023 17:56	19978	18.755	7.488	17.289	182.87	0.01
2/16/2023 17:56	19979	18.754	7.487	17.287	182.88	0.01
2/16/2023 17:56	19980	18.761	7.488	17.289	182.9	0.01
2/16/2023 17:56	19981	18.76	7.487	17.288	182.92	0.01
2/16/2023 17:56	19982	18.756	7.488	17.289	182.93	0.01
2/16/2023 17:56	19983	18.756	7.487	17.288	182.95	0.01
2/16/2023 17:56	19984	18.754	7.488	17.289	182.97	0.01
2/16/2023 17:56	19985	18.766	7.488	17.289	182.98	0.01
2/16/2023 17:56	19986	18.763	7.488	17.289	183	0.01
2/16/2023 17:56	19987	18.76	7.487	17.288	183.02	0.01
2/16/2023 17:56	19988	18.758	7.487	17.287	183.03	0.01
2/16/2023 17:56	19989	18.758	7.487	17.287	183.05	0.01
2/16/2023 17:56	19990	18.771	7.488	17.29	183.07	0.01
2/16/2023 17:57	19991	18.764	7.487	17.288	183.08	0.01
2/16/2023 17:57	19992	18.76	7.488	17.288	183.1	0.01
2/16/2023 17:57	19993	18.758	7.488	17.289	183.12	0.01
2/16/2023 17:57	19994	18.761	7.488	17.289	183.13	0.01
2/16/2023 17:57	19995	18.769	7.488	17.289	183.15	0.01

2/16/2023 17:57	19996	18.762	7.488	17.29	183.17	0.01
2/16/2023 17:57	19997	18.763	7.487	17.287	183.18	0.01
2/16/2023 17:57	19998	18.761	7.488	17.289	183.2	0.01
2/16/2023 17:57	19999	18.761	7.488	17.288	183.22	0.01
2/16/2023 17:57	20000	18.768	7.488	17.29	183.23	0.01
2/16/2023 17:57	20001	18.765	7.488	17.289	183.25	0.01
2/16/2023 17:57	20002	18.762	7.488	17.289	183.27	0.01
2/16/2023 17:57	20003	18.761	7.487	17.288	183.28	0.01
2/16/2023 17:57	20004	18.761	7.488	17.289	183.3	0.01
2/16/2023 17:57	20005	18.77	7.488	17.289	183.32	0.01
2/16/2023 17:57	20006	18.767	7.487	17.288	183.33	0.01
2/16/2023 17:57	20007	18.767	7.488	17.288	183.35	0.01
2/16/2023 17:57	20008	18.761	7.488	17.289	183.37	0.01
2/16/2023 17:57	20009	18.763	7.488	17.289	183.38	0.01
2/16/2023 17:57	20010	18.771	7.488	17.289	183.4	0.01
2/16/2023 17:57	20011	18.766	7.488	17.289	183.42	0.01
2/16/2023 17:57	20012	18.768	7.488	17.289	183.43	0.01
2/16/2023 17:57	20013	18.764	7.487	17.287	183.45	0.01
2/16/2023 17:57	20014	18.765	7.488	17.289	183.47	0.01
2/16/2023 17:57	20015	18.776	7.488	17.29	183.48	0.01
2/16/2023 17:57	20016	18.768	7.487	17.288	183.5	0.01
2/16/2023 17:57	20017	18.766	7.487	17.288	183.52	0.01
2/16/2023 17:57	20018	18.766	7.488	17.289	183.53	0.01
2/16/2023 17:57	20019	18.769	7.488	17.288	183.55	0.01
2/16/2023 17:57	20020	18.777	7.488	17.29	183.57	0.01
2/16/2023 17:57	20021	18.771	7.488	17.289	183.58	0.01
2/16/2023 17:57	20022	18.771	7.488	17.289	183.6	0.01
2/16/2023 17:57	20023	18.769	7.487	17.288	183.62	0.01
2/16/2023 17:57	20024	18.77	7.488	17.289	183.63	0.01
2/16/2023 17:57	20025	18.781	7.488	17.29	183.65	0.01
2/16/2023 17:57	20026	18.773	7.488	17.289	183.67	0.01
2/16/2023 17:57	20027	18.773	7.488	17.289	183.68	0.01
2/16/2023 17:57	20028	18.768	7.488	17.288	183.7	0.01
2/16/2023 17:57	20029	18.769	7.488	17.289	183.72	0.01
2/16/2023 17:57	20030	18.769	7.488	17.289	183.73	0.01
2/16/2023 17:57	20031	18.769	7.487	17.288	183.75	0.01
2/16/2023 17:57	20032	18.767	7.488	17.289	183.77	0.01
2/16/2023 17:57	20033	18.77	7.488	17.288	183.78	0.01
2/16/2023 17:57	20034	18.769	7.488	17.289	183.8	0.01
2/16/2023 17:57	20035	18.769	7.488	17.289	183.82	0.01
2/16/2023 17:57	20036	18.77	7.487	17.288	183.83	0.01
2/16/2023 17:57	20037	18.771	7.487	17.288	183.85	0.01
2/16/2023 17:57	20038	18.771	7.488	17.288	183.87	0.01
2/16/2023 17:57	20039	18.767	7.488	17.289	183.88	0.01
2/16/2023 17:57	20040	18.77	7.487	17.288	183.9	0.01
2/16/2023 17:57	20041	18.768	7.488	17.288	183.92	0.01
2/16/2023 17:57	20042	18.768	7.488	17.289	183.93	0.01

2/16/2023 17:57	20043	18.766	7.488	17.289	183.95	0.01
2/16/2023 17:57	20044	18.772	7.487	17.288	183.97	0.01
2/16/2023 17:57	20045	18.772	7.487	17.288	183.98	0.01
2/16/2023 17:57	20046	18.771	7.488	17.289	184	0.01
2/16/2023 17:57	20047	18.769	7.488	17.289	184.02	0.01
2/16/2023 17:57	20048	18.768	7.487	17.287	184.03	0.01
2/16/2023 17:57	20049	18.766	7.488	17.289	184.05	0.01
2/16/2023 17:57	20050	18.773	7.488	17.289	184.07	0.01
2/16/2023 17:58	20051	18.768	7.488	17.289	184.08	0.01
2/16/2023 17:58	20052	18.77	7.488	17.289	184.1	0.01
2/16/2023 17:58	20053	18.769	7.488	17.289	184.12	0.01
2/16/2023 17:58	20054	18.775	7.488	17.289	184.13	0.01
2/16/2023 17:58	20055.055	18.78	7.487	17.288	184.15	0.01
2/16/2023 17:58	20056	18.782	7.488	17.29	184.17	0.01
2/16/2023 17:58	20057	18.785	7.488	17.289	184.18	0.01
2/16/2023 17:58	20058	18.779	7.489	17.291	184.2	0.01
2/16/2023 17:58	20059.116	18.795	7.488	17.289	184.22	0.01
2/16/2023 17:58	20060	18.808	7.487	17.288	184.23	0.01
2/16/2023 17:58	20061	18.792	7.487	17.287	184.25	0.01
2/16/2023 17:58	20062	18.783	7.487	17.288	184.27	0.01
2/16/2023 17:58	20063	18.784	7.487	17.288	184.28	0.01
2/16/2023 17:58	20064.065	18.794	7.488	17.29	184.3	0.01
2/16/2023 17:58	20065	18.789	7.488	17.289	184.32	0.01
2/16/2023 17:58	20066	18.775	7.49	17.294	184.33	0.01
2/16/2023 17:58	20067	18.776	7.486	17.285	184.35	0.02
2/16/2023 17:58	20068.001	18.784	7.488	17.29	184.37	0.01
2/16/2023 17:58	20069.074	18.804	7.49	17.294	184.38	0.01
2/16/2023 17:58	20070	18.782	7.487	17.288	184.4	0.01
2/16/2023 17:58	20071	18.791	7.488	17.29	184.42	0.01
2/16/2023 17:58	20072	18.774	7.489	17.292	184.43	0.01
2/16/2023 17:58	20073	18.79	7.488	17.29	184.45	0.01
2/16/2023 17:58	20074.064	18.787	7.488	17.289	184.47	0.01
2/16/2023 17:58	20075	18.784	7.489	17.291	184.48	0.01
2/16/2023 17:58	20076	18.795	7.486	17.286	184.5	0.01
2/16/2023 17:58	20077	18.79	7.488	17.29	184.52	0.01
2/16/2023 17:58	20078.139	18.793	7.49	17.293	184.54	0.01
2/16/2023 17:58	20079	18.799	7.487	17.288	184.55	0.01
2/16/2023 17:58	20080	18.782	7.487	17.287	184.57	0.01
2/16/2023 17:58	20081	18.787	7.486	17.285	184.58	0.02
2/16/2023 17:58	20082.002	18.79	7.487	17.288	184.6	0.01
2/16/2023 17:58	20083.082	18.795	7.487	17.288	184.62	0.01
2/16/2023 17:58	20084	18.79	7.488	17.29	184.63	0.01
2/16/2023 17:58	20085	18.794	7.489	17.291	184.65	0.01
2/16/2023 17:58	20086	18.8	7.488	17.289	184.67	0.01
2/16/2023 17:58	20087	18.795	7.488	17.29	184.68	0.01
2/16/2023 17:58	20088.072	18.784	7.488	17.289	184.7	0.01
2/16/2023 17:58	20089	18.806	7.486	17.286	184.72	0.01

2/16/2023 17:58	20090	18.795	7.489	17.291	184.73	0.01
2/16/2023 17:58	20091	18.806	7.488	17.29	184.75	0.01
2/16/2023 17:58	20092.145	18.81	7.487	17.288	184.77	0.01
2/16/2023 17:58	20093	18.813	7.487	17.288	184.78	0.01
2/16/2023 17:58	20094	18.808	7.489	17.292	184.8	0.01
2/16/2023 17:58	20095	18.784	7.488	17.289	184.82	0.01
2/16/2023 17:58	20096	18.797	7.488	17.29	184.83	0.01
2/16/2023 17:58	20097.079	18.766	7.487	17.287	184.85	0.01
2/16/2023 17:58	20098	18.792	7.488	17.29	184.87	0.01
2/16/2023 17:58	20099	18.8	7.49	17.293	184.88	0.01
2/16/2023 17:58	20100	18.814	7.488	17.29	184.9	0.01
2/16/2023 17:58	20101.138	18.81	7.489	17.292	184.92	0.01
2/16/2023 17:58	20102	18.823	7.486	17.286	184.93	0.01
2/16/2023 17:58	20103	18.821	7.487	17.287	184.95	0.01
2/16/2023 17:58	20104	18.801	7.487	17.287	184.97	0.01
2/16/2023 17:58	20105	18.803	7.488	17.289	184.98	0.01
2/16/2023 17:58	20106.056	18.782	7.487	17.286	185	0.01
2/16/2023 17:58	20107	18.813	7.489	17.291	185.02	0.01
2/16/2023 17:58	20108	18.809	7.488	17.291	185.03	0.01
2/16/2023 17:58	20109	18.808	7.487	17.286	185.05	0.01
2/16/2023 17:58	20110.146	18.8	7.487	17.288	185.07	0.01
2/16/2023 17:59	20111	18.831	7.489	17.291	185.08	0.01
2/16/2023 17:59	20112	18.781	7.489	17.291	185.1	0.01
2/16/2023 17:59	20113	18.808	7.489	17.292	185.12	0.01
2/16/2023 17:59	20114	18.805	7.488	17.289	185.13	0.01
2/16/2023 17:59	20115.062	18.837	7.489	17.293	185.15	0.01
2/16/2023 17:59	20116	18.81	7.488	17.29	185.17	0.01
2/16/2023 17:59	20117	18.818	7.488	17.289	185.18	0.01
2/16/2023 17:59	20118	18.796	7.488	17.29	185.2	0.01
2/16/2023 17:59	20119.15	18.807	7.489	17.291	185.22	0.01
2/16/2023 17:59	20120	18.805	7.49	17.294	185.23	0.01
2/16/2023 17:59	20121	18.791	7.49	17.294	185.25	0.01
2/16/2023 17:59	20122	18.806	7.488	17.29	185.27	0.01
2/16/2023 17:59	20123	18.807	7.488	17.289	185.28	0.01
2/16/2023 17:59	20124.079	18.802	7.488	17.289	185.3	0.01
2/16/2023 17:59	20125	18.795	7.491	17.296	185.32	0
2/16/2023 17:59	20126	18.823	7.489	17.292	185.33	0.01
2/16/2023 17:59	20127	18.813	7.488	17.29	185.35	0.01
2/16/2023 17:59	20128	18.81	7.488	17.289	185.37	0.01
2/16/2023 17:59	20129.072	18.811	7.488	17.291	185.38	0.01
2/16/2023 17:59	20130	18.816	7.49	17.293	185.4	0.01
2/16/2023 17:59	20131	18.829	7.487	17.287	185.42	0.01
2/16/2023 17:59	20132	18.826	7.488	17.289	185.43	0.01
2/16/2023 17:59	20133.148	18.829	7.489	17.292	185.45	0.01
2/16/2023 17:59	20134	18.8	7.489	17.293	185.47	0.01
2/16/2023 17:59	20135	18.816	7.488	17.29	185.48	0.01
2/16/2023 17:59	20136	18.814	7.487	17.288	185.5	0.01



2/16/2023 17:59	20137	18.817	7.488	17.29	185.52	0.01
2/16/2023 17:59	20138.076	18.818	7.488	17.29	185.53	0.01
2/16/2023 17:59	20139	18.82	7.486	17.285	185.55	0.02
2/16/2023 17:59	20140	18.816	7.487	17.288	185.57	0.01
2/16/2023 17:59	20141	18.821	7.489	17.291	185.58	0.01
2/16/2023 17:59	20142.149	18.819	7.488	17.29	185.6	0.01
2/16/2023 17:59	20143	18.808	7.489	17.293	185.62	0.01
2/16/2023 17:59	20144	18.818	7.488	17.289	185.63	0.01
2/16/2023 17:59	20145	18.825	7.488	17.289	185.65	0.01
2/16/2023 17:59	20146	18.817	7.488	17.289	185.67	0.01
2/16/2023 17:59	20147.07	18.823	7.487	17.287	185.68	0.01
2/16/2023 17:59	20148	18.814	7.487	17.286	185.7	0.01
2/16/2023 17:59	20149	18.827	7.49	17.294	185.72	0.01
2/16/2023 17:59	20150	18.834	7.489	17.293	185.73	0.01
2/16/2023 17:59	20151.144	18.829	7.488	17.289	185.75	0.01
2/16/2023 17:59	20152	18.834	7.49	17.294	185.77	0.01
2/16/2023 17:59	20153	18.813	7.489	17.291	185.78	0.01
2/16/2023 17:59	20154	18.819	7.487	17.287	185.8	0.01
2/16/2023 17:59	20155	18.822	7.488	17.29	185.82	0.01
2/16/2023 17:59	20156.076	18.808	7.486	17.285	185.83	0.02
2/16/2023 17:59	20157	18.851	7.489	17.291	185.85	0.01
2/16/2023 17:59	20158	18.839	7.489	17.291	185.87	0.01
2/16/2023 17:59	20159	18.829	7.489	17.292	185.88	0.01
2/16/2023 17:59	20160	18.823	7.488	17.29	185.9	0.01
2/16/2023 17:59	20161.075	18.836	7.488	17.29	185.92	0.01
2/16/2023 17:59	20162	18.832	7.49	17.294	185.93	0.01
2/16/2023 17:59	20163	18.833	7.489	17.293	185.95	0.01
2/16/2023 17:59	20164	18.842	7.487	17.287	185.97	0.01
2/16/2023 17:59	20165	18.825	7.488	17.29	185.98	0.01
2/16/2023 17:59	20166.064	18.824	7.487	17.287	186	0.01
2/16/2023 17:59	20167	18.829	7.487	17.288	186.02	0.01
2/16/2023 17:59	20168	18.831	7.488	17.29	186.03	0.01
2/16/2023 17:59	20169	18.833	7.488	17.29	186.05	0.01
2/16/2023 17:59	20170	18.828	7.489	17.291	186.07	0.01
2/16/2023 18:00	20171.081	18.832	7.487	17.286	186.08	0.01
2/16/2023 18:00	20172	18.826	7.488	17.289	186.1	0.01
2/16/2023 18:00	20173	18.824	7.486	17.284	186.12	0.02
2/16/2023 18:00	20174	18.849	7.49	17.295	186.13	0.01
2/16/2023 18:00	20175	18.83	7.488	17.289	186.15	0.01
2/16/2023 18:00	20176.068	18.852	7.487	17.288	186.17	0.01
2/16/2023 18:00	20177	18.829	7.487	17.288	186.18	0.01
2/16/2023 18:00	20178	18.819	7.489	17.292	186.2	0.01
2/16/2023 18:00	20179	18.825	7.489	17.293	186.22	0.01
2/16/2023 18:00	20180.145	18.833	7.49	17.293	186.24	0.01
2/16/2023 18:00	20181	18.831	7.489	17.291	186.25	0.01
2/16/2023 18:00	20182	18.828	7.489	17.292	186.27	0.01
2/16/2023 18:00	20183	18.843	7.489	17.291	186.28	0.01

2/16/2023 18:00	20184	18.833	7.488	17.289	186.3	0.01
2/16/2023 18:00	20185.073	18.835	7.488	17.29	186.32	0.01
2/16/2023 18:00	20186	18.836	7.49	17.295	186.33	0.01
2/16/2023 18:00	20187	18.831	7.489	17.291	186.35	0.01
2/16/2023 18:00	20188	18.826	7.488	17.289	186.37	0.01
2/16/2023 18:00	20189.148	18.839	7.486	17.285	186.39	0.02
2/16/2023 18:00	20190	18.85	7.49	17.293	186.4	0.01
2/16/2023 18:00	20191	18.823	7.488	17.29	186.42	0.01
2/16/2023 18:00	20192	18.833	7.488	17.289	186.43	0.01
2/16/2023 18:00	20193	18.838	7.488	17.289	186.45	0.01
2/16/2023 18:00	20194.058	18.833	7.488	17.29	186.47	0.01
2/16/2023 18:00	20195	18.841	7.49	17.294	186.48	0.01
2/16/2023 18:00	20196	18.858	7.49	17.294	186.5	0.01
2/16/2023 18:00	20197	18.823	7.488	17.29	186.52	0.01
2/16/2023 18:00	20198.149	18.836	7.489	17.293	186.54	0.01
2/16/2023 18:00	20199	18.842	7.488	17.289	186.55	0.01
2/16/2023 18:00	20200	18.83	7.487	17.286	186.57	0.01
2/16/2023 18:00	20201	18.837	7.488	17.289	186.58	0.01
2/16/2023 18:00	20202	18.839	7.488	17.29	186.6	0.01
2/16/2023 18:00	20203.067	18.832	7.487	17.287	186.62	0.01
2/16/2023 18:00	20204	18.846	7.49	17.293	186.63	0.01
2/16/2023 18:00	20205	18.837	7.489	17.293	186.65	0.01
2/16/2023 18:00	20206	18.831	7.488	17.29	186.67	0.01
2/16/2023 18:00	20207.15	18.841	7.487	17.286	186.69	0.01
2/16/2023 18:00	20208	18.837	7.49	17.295	186.7	0.01
2/16/2023 18:00	20209	18.826	7.49	17.295	186.72	0.01
2/16/2023 18:00	20210	18.836	7.487	17.287	186.73	0.01
2/16/2023 18:00	20211	18.84	7.488	17.29	186.75	0.01
2/16/2023 18:00	20212.079	18.844	7.487	17.287	186.77	0.01
2/16/2023 18:00	20213	18.863	7.487	17.288	186.78	0.01
2/16/2023 18:00	20214	18.844	7.486	17.286	186.8	0.01
2/16/2023 18:00	20215	18.82	7.488	17.289	186.82	0.01
2/16/2023 18:00	20216.001	18.841	7.489	17.291	186.83	0.01
2/16/2023 18:00	20217.067	18.868	7.488	17.29	186.85	0.01
2/16/2023 18:00	20218	18.828	7.488	17.289	186.87	0.01
2/16/2023 18:00	20219	18.839	7.488	17.29	186.88	0.01
2/16/2023 18:00	20220	18.839	7.489	17.292	186.9	0.01
2/16/2023 18:00	20221.146	18.837	7.488	17.289	186.92	0.01
2/16/2023 18:00	20222	18.835	7.488	17.29	186.93	0.01
2/16/2023 18:00	20223	18.836	7.485	17.284	186.95	0.02
2/16/2023 18:00	20224	18.849	7.489	17.293	186.97	0.01
2/16/2023 18:00	20225.003	18.844	7.488	17.29	186.98	0.01
2/16/2023 18:00	20226.069	18.852	7.487	17.287	187	0.01
2/16/2023 18:00	20227	18.853	7.489	17.291	187.02	0.01
2/16/2023 18:00	20228	18.839	7.487	17.288	187.03	0.01
2/16/2023 18:00	20229	18.853	7.488	17.29	187.05	0.01
2/16/2023 18:00	20230.001	18.842	7.488	17.289	187.07	0.01

2/16/2023 18:01	20231.093	18.849	7.488	17.289	187.08	0.01
2/16/2023 18:01	20232	18.862	7.49	17.293	187.1	0.01
2/16/2023 18:01	20233	18.833	7.49	17.294	187.12	0.01
2/16/2023 18:01	20234	18.855	7.489	17.292	187.13	0.01
2/16/2023 18:01	20235	18.849	7.489	17.291	187.15	0.01
2/16/2023 18:01	20236.077	18.832	7.487	17.288	187.17	0.01
2/16/2023 18:01	20237	18.843	7.49	17.294	187.18	0.01
2/16/2023 18:01	20238	18.845	7.49	17.294	187.2	0.01
2/16/2023 18:01	20239	18.86	7.486	17.286	187.22	0.01
2/16/2023 18:01	20240.001	18.847	7.487	17.288	187.23	0.01
2/16/2023 18:01	20241.065	18.848	7.489	17.291	187.25	0.01
2/16/2023 18:01	20242	18.834	7.487	17.287	187.27	0.01
2/16/2023 18:01	20243	18.865	7.487	17.288	187.28	0.01
2/16/2023 18:01	20244	18.854	7.486	17.285	187.3	0.02
2/16/2023 18:01	20245.144	18.858	7.488	17.289	187.32	0.01
2/16/2023 18:01	20246	18.865	7.489	17.291	187.33	0.01
2/16/2023 18:01	20247	18.838	7.487	17.288	187.35	0.01
2/16/2023 18:01	20248	18.854	7.489	17.292	187.37	0.01
2/16/2023 18:01	20249	18.849	7.488	17.29	187.38	0.01
2/16/2023 18:01	20250.067	18.865	7.489	17.291	187.4	0.01
2/16/2023 18:01	20251	18.85	7.488	17.29	187.42	0.01
2/16/2023 18:01	20252	18.836	7.487	17.287	187.43	0.01
2/16/2023 18:01	20253	18.855	7.489	17.292	187.45	0.01
2/16/2023 18:01	20254.151	18.859	7.487	17.288	187.47	0.01
2/16/2023 18:01	20255	18.847	7.487	17.288	187.48	0.01
2/16/2023 18:01	20256	18.849	7.489	17.292	187.5	0.01
2/16/2023 18:01	20257	18.855	7.488	17.29	187.52	0.01
2/16/2023 18:01	20258	18.852	7.488	17.29	187.53	0.01
2/16/2023 18:01	20259.067	18.842	7.488	17.29	187.55	0.01
2/16/2023 18:01	20260	18.861	7.488	17.289	187.57	0.01
2/16/2023 18:01	20261	18.858	7.487	17.286	187.58	0.01
2/16/2023 18:01	20262	18.85	7.488	17.289	187.6	0.01
2/16/2023 18:01	20263.145	18.86	7.489	17.291	187.62	0.01
2/16/2023 18:01	20264	18.847	7.488	17.29	187.63	0.01
2/16/2023 18:01	20265	18.863	7.488	17.289	187.65	0.01
2/16/2023 18:01	20266	18.838	7.486	17.286	187.67	0.01
2/16/2023 18:01	20267	18.854	7.488	17.289	187.68	0.01
2/16/2023 18:01	20268.071	18.855	7.488	17.289	187.7	0.01
2/16/2023 18:01	20269	18.859	7.488	17.291	187.72	0.01
2/16/2023 18:01	20270	18.862	7.489	17.291	187.73	0.01
2/16/2023 18:01	20271	18.839	7.489	17.292	187.75	0.01
2/16/2023 18:01	20272	18.854	7.488	17.289	187.77	0.01
2/16/2023 18:01	20273.08	18.859	7.487	17.286	187.78	0.01
2/16/2023 18:01	20274	18.854	7.488	17.29	187.8	0.01
2/16/2023 18:01	20275	18.844	7.487	17.287	187.82	0.01
2/16/2023 18:01	20276	18.87	7.487	17.288	187.83	0.01
2/16/2023 18:01	20277.148	18.847	7.489	17.293	187.85	0.01

2/16/2023 18:01	20278	18.87	7.486	17.285	187.87	0.02
2/16/2023 18:01	20279	18.868	7.489	17.292	187.88	0.01
2/16/2023 18:01	20280	18.857	7.489	17.292	187.9	0.01
2/16/2023 18:01	20281	18.857	7.488	17.289	187.92	0.01
2/16/2023 18:01	20282.059	18.858	7.489	17.292	187.93	0.01
2/16/2023 18:01	20283	18.848	7.486	17.286	187.95	0.01
2/16/2023 18:01	20284	18.872	7.487	17.286	187.97	0.01
2/16/2023 18:01	20285	18.852	7.488	17.29	187.98	0.01
2/16/2023 18:01	20286.146	18.87	7.487	17.287	188	0.01
2/16/2023 18:01	20287	18.865	7.489	17.291	188.02	0.01
2/16/2023 18:01	20288	18.863	7.488	17.289	188.03	0.01
2/16/2023 18:01	20289	18.861	7.489	17.291	188.05	0.01
2/16/2023 18:01	20290	18.857	7.488	17.29	188.07	0.01
2/16/2023 18:02	20291.066	18.857	7.488	17.29	188.08	0.01
2/16/2023 18:02	20292	18.87	7.487	17.288	188.1	0.01
2/16/2023 18:02	20293	18.865	7.49	17.295	188.12	0.01
2/16/2023 18:02	20294	18.863	7.487	17.287	188.13	0.01
2/16/2023 18:02	20295.136	18.862	7.49	17.293	188.15	0.01
2/16/2023 18:02	20296	18.864	7.487	17.286	188.17	0.01
2/16/2023 18:02	20297	18.861	7.488	17.29	188.18	0.01
2/16/2023 18:02	20298	18.863	7.488	17.291	188.2	0.01
2/16/2023 18:02	20299	18.857	7.488	17.289	188.22	0.01
2/16/2023 18:02	20300.058	18.872	7.488	17.289	188.23	0.01
2/16/2023 18:02	20301	18.877	7.488	17.289	188.25	0.01
2/16/2023 18:02	20302	18.857	7.488	17.29	188.27	0.01
2/16/2023 18:02	20303	18.86	7.489	17.292	188.28	0.01
2/16/2023 18:02	20304.149	18.87	7.488	17.29	188.3	0.01
2/16/2023 18:02	20305	18.87	7.488	17.29	188.32	0.01
2/16/2023 18:02	20306	18.879	7.488	17.29	188.33	0.01
2/16/2023 18:02	20307	18.88	7.487	17.287	188.35	0.01
2/16/2023 18:02	20308.012	18.862	7.488	17.289	188.37	0.01
2/16/2023 18:02	20309.089	18.865	7.488	17.289	188.38	0.01
2/16/2023 18:02	20310	18.869	7.49	17.294	188.4	0.01
2/16/2023 18:02	20311	18.862	7.486	17.285	188.42	0.02
2/16/2023 18:02	20312	18.87	7.488	17.29	188.43	0.01
2/16/2023 18:02	20313	18.86	7.488	17.289	188.45	0.01
2/16/2023 18:02	20314.07	18.874	7.486	17.285	188.47	0.02
2/16/2023 18:02	20315	18.862	7.487	17.287	188.48	0.01
2/16/2023 18:02	20316	18.871	7.487	17.288	188.5	0.01
2/16/2023 18:02	20317	18.865	7.486	17.286	188.52	0.01
2/16/2023 18:02	20318.001	18.861	7.488	17.29	188.53	0.01
2/16/2023 18:02	20319.069	18.861	7.488	17.289	188.55	0.01
2/16/2023 18:02	20320	18.855	7.489	17.292	188.57	0.01
2/16/2023 18:02	20321	18.865	7.488	17.29	188.58	0.01
2/16/2023 18:02	20322	18.88	7.489	17.292	188.6	0.01
2/16/2023 18:02	20323.143	18.858	7.489	17.291	188.62	0.01
2/16/2023 18:02	20324	18.866	7.49	17.294	188.63	0.01

2/16/2023 18:02	20325	18.86	7.488	17.291	188.65	0.01
2/16/2023 18:02	20326	18.857	7.49	17.293	188.67	0.01
2/16/2023 18:02	20327	18.862	7.488	17.289	188.68	0.01
2/16/2023 18:02	20328.083	18.865	7.489	17.293	188.7	0.01
2/16/2023 18:02	20329	18.882	7.489	17.293	188.72	0.01
2/16/2023 18:02	20330	18.86	7.489	17.291	188.73	0.01
2/16/2023 18:02	20331	18.883	7.488	17.29	188.75	0.01
2/16/2023 18:02	20332	18.862	7.488	17.289	188.77	0.01
2/16/2023 18:02	20333.064	18.868	7.488	17.29	188.78	0.01
2/16/2023 18:02	20334	18.845	7.489	17.292	188.8	0.01
2/16/2023 18:02	20335	18.866	7.488	17.289	188.82	0.01
2/16/2023 18:02	20336	18.867	7.489	17.292	188.83	0.01
2/16/2023 18:02	20337	18.867	7.488	17.289	188.85	0.01
2/16/2023 18:02	20338.067	18.862	7.49	17.295	188.87	0.01
2/16/2023 18:02	20339	18.868	7.489	17.292	188.88	0.01
2/16/2023 18:02	20340	18.855	7.489	17.292	188.9	0.01
2/16/2023 18:02	20341	18.85	7.487	17.287	188.92	0.01
2/16/2023 18:02	20342	18.865	7.489	17.291	188.93	0.01
2/16/2023 18:02	20343.065	18.871	7.489	17.292	188.95	0.01
2/16/2023 18:02	20344	18.876	7.486	17.286	188.97	0.01
2/16/2023 18:02	20345	18.874	7.488	17.289	188.98	0.01
2/16/2023 18:02	20346	18.864	7.487	17.287	189	0.01
2/16/2023 18:02	20347.142	18.87	7.489	17.292	189.02	0.01
2/16/2023 18:02	20348	18.871	7.486	17.285	189.03	0.02
2/16/2023 18:02	20349	18.879	7.487	17.287	189.05	0.01
2/16/2023 18:02	20350	18.883	7.49	17.294	189.07	0.01
2/16/2023 18:03	20351	18.87	7.488	17.289	189.08	0.01
2/16/2023 18:03	20352.065	18.861	7.485	17.284	189.1	0.02
2/16/2023 18:03	20353	18.867	7.487	17.288	189.12	0.01
2/16/2023 18:03	20354	18.853	7.489	17.291	189.13	0.01
2/16/2023 18:03	20355	18.872	7.488	17.289	189.15	0.01
2/16/2023 18:03	20356	18.865	7.489	17.291	189.17	0.01
2/16/2023 18:03	20357.08	18.88	7.488	17.289	189.18	0.01
2/16/2023 18:03	20358	18.877	7.489	17.291	189.2	0.01
2/16/2023 18:03	20359	18.875	7.489	17.291	189.22	0.01
2/16/2023 18:03	20360	18.857	7.488	17.291	189.23	0.01
2/16/2023 18:03	20361.15	18.873	7.488	17.29	189.25	0.01
2/16/2023 18:03	20362	18.857	7.489	17.292	189.27	0.01
2/16/2023 18:03	20363	18.868	7.489	17.291	189.28	0.01
2/16/2023 18:03	20364	18.869	7.489	17.291	189.3	0.01
2/16/2023 18:03	20365	18.87	7.488	17.289	189.32	0.01
2/16/2023 18:03	20366.071	18.866	7.489	17.292	189.33	0.01
2/16/2023 18:03	20367	18.87	7.487	17.288	189.35	0.01
2/16/2023 18:03	20368	18.881	7.487	17.288	189.37	0.01
2/16/2023 18:03	20369	18.87	7.489	17.291	189.38	0.01
2/16/2023 18:03	20370.149	18.861	7.489	17.292	189.4	0.01
2/16/2023 18:03	20371	18.865	7.486	17.285	189.42	0.02

2/16/2023 18:03	20372	18.863	7.488	17.29	189.43	0.01
2/16/2023 18:03	20373	18.861	7.489	17.291	189.45	0.01
2/16/2023 18:03	20374	18.872	7.488	17.29	189.47	0.01
2/16/2023 18:03	20375.078	18.861	7.489	17.292	189.48	0.01
2/16/2023 18:03	20376	18.873	7.488	17.289	189.5	0.01
2/16/2023 18:03	20377	18.885	7.488	17.291	189.52	0.01
2/16/2023 18:03	20378	18.878	7.489	17.291	189.53	0.01
2/16/2023 18:03	20379.001	18.872	7.488	17.289	189.55	0.01
2/16/2023 18:03	20380.069	18.885	7.489	17.292	189.57	0.01
2/16/2023 18:03	20381	18.869	7.487	17.287	189.58	0.01
2/16/2023 18:03	20382	18.877	7.487	17.288	189.6	0.01
2/16/2023 18:03	20383	18.862	7.488	17.289	189.62	0.01
2/16/2023 18:03	20384.143	18.873	7.489	17.292	189.64	0.01
2/16/2023 18:03	20385	18.881	7.487	17.286	189.65	0.01
2/16/2023 18:03	20386	18.875	7.487	17.287	189.67	0.01
2/16/2023 18:03	20387	18.877	7.488	17.291	189.68	0.01
2/16/2023 18:03	20388	18.87	7.488	17.289	189.7	0.01
2/16/2023 18:03	20389.077	18.873	7.488	17.29	189.72	0.01
2/16/2023 18:03	20390	18.861	7.49	17.294	189.73	0.01
2/16/2023 18:03	20391	18.856	7.49	17.294	189.75	0.01
2/16/2023 18:03	20392	18.862	7.487	17.288	189.77	0.01
2/16/2023 18:03	20393	18.871	7.487	17.288	189.78	0.01
2/16/2023 18:03	20394.067	18.878	7.487	17.287	189.8	0.01
2/16/2023 18:03	20395	18.86	7.489	17.291	189.82	0.01
2/16/2023 18:03	20396	18.87	7.489	17.292	189.83	0.01
2/16/2023 18:03	20397	18.878	7.488	17.29	189.85	0.01
2/16/2023 18:03	20398.146	18.868	7.488	17.289	189.87	0.01
2/16/2023 18:03	20399	18.871	7.488	17.289	189.88	0.01
2/16/2023 18:03	20400	18.864	7.488	17.29	189.9	0.01
2/16/2023 18:03	20401	18.865	7.488	17.289	189.92	0.01
2/16/2023 18:03	20402	18.862	7.488	17.29	189.93	0.01
2/16/2023 18:03	20403	18.862	7.488	17.289	189.95	0.01
2/16/2023 18:03	20404	18.862	7.488	17.29	189.97	0.01
2/16/2023 18:03	20405	18.862	7.488	17.289	189.98	0.01
2/16/2023 18:03	20406	18.863	7.488	17.291	190	0.01
2/16/2023 18:03	20407	18.862	7.488	17.29	190.02	0.01
2/16/2023 18:03	20408	18.858	7.487	17.288	190.03	0.01
2/16/2023 18:03	20409	18.86	7.488	17.289	190.05	0.01
2/16/2023 18:03	20410	18.858	7.488	17.289	190.07	0.01
2/16/2023 18:04	20411	18.863	7.488	17.289	190.08	0.01
2/16/2023 18:04	20412	18.857	7.488	17.29	190.1	0.01
2/16/2023 18:04	20413	18.86	7.488	17.289	190.12	0.01
2/16/2023 18:04	20414	18.86	7.488	17.289	190.13	0.01
2/16/2023 18:04	20415	18.86	7.488	17.29	190.15	0.01
2/16/2023 18:04	20416	18.859	7.488	17.29	190.17	0.01
2/16/2023 18:04	20417	18.858	7.488	17.29	190.18	0.01
2/16/2023 18:04	20418	18.856	7.487	17.287	190.2	0.01

2/16/2023 18:04	20419	18.859	7.488	17.29	190.22	0.01
2/16/2023 18:04	20420	18.857	7.488	17.289	190.23	0.01
2/16/2023 18:04	20421.001	18.857	7.488	17.29	190.25	0.01
2/16/2023 18:04	20422	18.858	7.488	17.289	190.27	0.01
2/16/2023 18:04	20423	18.878	7.488	17.29	190.28	0.01
2/16/2023 18:04	20424	18.862	7.488	17.289	190.3	0.01
2/16/2023 18:04	20425	18.861	7.488	17.289	190.32	0.01
2/16/2023 18:04	20426	18.859	7.488	17.289	190.33	0.01
2/16/2023 18:04	20427	18.862	7.488	17.289	190.35	0.01
2/16/2023 18:04	20428	18.856	7.488	17.29	190.37	0.01
2/16/2023 18:04	20429	18.856	7.488	17.29	190.38	0.01
2/16/2023 18:04	20430	18.859	7.488	17.29	190.4	0.01
2/16/2023 18:04	20431	18.858	7.488	17.29	190.42	0.01
2/16/2023 18:04	20432	18.856	7.488	17.29	190.43	0.01
2/16/2023 18:04	20433	18.853	7.488	17.29	190.45	0.01
2/16/2023 18:04	20434	18.856	7.488	17.289	190.47	0.01
2/16/2023 18:04	20435	18.854	7.488	17.289	190.48	0.01
2/16/2023 18:04	20436	18.852	7.488	17.29	190.5	0.01
2/16/2023 18:04	20437	18.853	7.488	17.289	190.52	0.01
2/16/2023 18:04	20438	18.857	7.488	17.29	190.53	0.01
2/16/2023 18:04	20439	18.855	7.488	17.29	190.55	0.01
2/16/2023 18:04	20440	18.854	7.488	17.291	190.57	0.01
2/16/2023 18:04	20441	18.853	7.488	17.289	190.58	0.01
2/16/2023 18:04	20442	18.854	7.488	17.289	190.6	0.01
2/16/2023 18:04	20443	18.851	7.487	17.288	190.62	0.01

Report Date: 2/17/2023 9:19  
Report User Name Haley.Miller  
Report Computer |SAC-HMILLER  
Application: WinSitu.exe  
Application Versio 5.7.8.0

#### Log File Properties

File Name TW-1 Step Test\_Append\_2023-02-16\_17-52-27-426.wsl  
Create Date 2/16/2023 17:52

#### Device Properties

Device Level TROLL 700  
Site DWTP  
Device Name  
Serial Number 985479  
Firmware Version 3.06  
Hardware Version 5  
Device Address 1  
Device Comm Cfg 19200 8 Even 1 (Modbus-RTU)  
Used Memory 0  
Used Battery 0

#### Log Configuration

Log Name TW-1 Step Test  
Created By Haley.Miller  
Computer Name SAC-HMILLER  
Application WinSitu.exe  
Application Version 5.7.8.0  
Create Date 2/16/2023 12:40:49 PM Pacific Standard Time  
Log Setup Time Zone Pacific Standard Time  
Notes Size(bytes) 4096  
Overwrite when full Disabled  
Scheduled Start Time Manual Start  
Scheduled Stop Time No Stop Time  
Type Fast Linear  
Interval Days: 0 hrs: 00 mins: 00 secs: 01

#### Level Reference Settings At Log Creation

Level Measurement Depth  
Specific Gravity 0.999

#### Other Log Settings

Depth of Probe: 0.00765582 (ft)



Head Pressure: 0.00331569 (PSI)  
 Temperature: 21.836 (C)

Log Notes:

Date and Time Note

2/16/2023 12:40 Used Battery: 0% Used Memory: 1% User Name: Haley.Miller  
 2/16/2023 12:41 Manual Start Command  
 2/16/2023 15:25 Log Download - Used Battery: 0% Used Memory: 6% User Name: Haley.Miller  
 2/16/2023 17:46 Used Battery: 0% Used Memory: 10% User Name: Haley.Miller  
 2/16/2023 17:46 Manual Stop Command

Log Data:

Record Count 18301

Sensors

1  
 1 985479 Pressure/Temp 30 PSIG (21m/69ft)

Time Zone: Pacific Standard Time

Date and Time	Elapsed Time Seconds	Sensor: SN#: 98547	Pre Sensor: SN#: 98547	Pre Sensor: SN#: 98547	Pres(G) 69ft
		Temperatu	Pressure (P	Depth (ft)	
2/16/2023 12:41	0	21.922	0.002	0.004	
2/16/2023 12:41	1.001	21.924	0.002	0.005	
2/16/2023 12:41	2.001	21.931	0.002	0.004	
2/16/2023 12:41	3.001	21.934	0.002	0.004	
2/16/2023 12:41	4.001	21.94	0.002	0.004	
2/16/2023 12:41	5.001	21.942	0.002	0.005	
2/16/2023 12:41	6.001	21.946	0.002	0.004	
2/16/2023 12:41	7.001	21.952	0.001	0.003	
2/16/2023 12:41	8.001	21.957	0.001	0.002	
2/16/2023 12:41	9.001	21.96	0.001	0.003	
2/16/2023 12:41	10.001	21.96	0.001	0.001	
2/16/2023 12:41	11.001	21.966	0.002	0.004	
2/16/2023 12:41	12.001	21.973	0.002	0.004	
2/16/2023 12:41	13.001	21.976	0.002	0.004	
2/16/2023 12:41	14.001	21.982	0.002	0.004	
2/16/2023 12:41	15.001	21.987	0.001	0.003	
2/16/2023 12:41	16.001	21.991	0.001	0.003	
2/16/2023 12:41	17.001	21.997	0.002	0.004	
2/16/2023 12:41	18.001	22.001	0.002	0.004	
2/16/2023 12:41	19.001	22.005	0.002	0.004	
2/16/2023 12:41	20.001	22.012	0.001	0.003	

2/16/2023 12:41	21.001	22.014	0.001	0.002
2/16/2023 12:41	22.001	22.019	0	0
2/16/2023 12:41	23.001	22.022	0.001	0.002
2/16/2023 12:41	24.001	22.031	0.001	0.002
2/16/2023 12:41	25.001	22.034	0	0
2/16/2023 12:41	26.001	22.039	0	-0.001
2/16/2023 12:41	27.001	22.043	0	0
2/16/2023 12:41	28.001	22.055	0	-0.001
2/16/2023 12:41	29.001	22.055	0	0
2/16/2023 12:41	30.001	22.062	-0.001	-0.002
2/16/2023 12:41	31.001	22.066	-0.001	-0.001
2/16/2023 12:41	32.001	22.07	-0.001	-0.003
2/16/2023 12:41	33.001	22.076	-0.001	-0.001
2/16/2023 12:41	34.001	22.082	-0.002	-0.004
2/16/2023 12:41	35.001	22.09	-0.001	-0.003
2/16/2023 12:41	36.001	22.094	-0.001	-0.003
2/16/2023 12:41	37.001	22.103	-0.001	-0.003
2/16/2023 12:41	38.001	22.109	-0.001	-0.003
2/16/2023 12:41	39.001	22.114	-0.001	-0.003
2/16/2023 12:41	40.001	22.118	-0.002	-0.005
2/16/2023 12:41	41.001	22.127	-0.001	-0.003
2/16/2023 12:41	42.001	22.132	-0.001	-0.001
2/16/2023 12:41	43.001	22.138	-0.001	-0.002
2/16/2023 12:41	44.001	22.143	-0.001	-0.003
2/16/2023 12:41	45.001	22.151	-0.002	-0.004
2/16/2023 12:41	46.001	22.155	-0.002	-0.004
2/16/2023 12:42	47.001	22.165	-0.002	-0.004
2/16/2023 12:42	48.001	22.17	-0.002	-0.004
2/16/2023 12:42	49.001	22.176	-0.002	-0.005
2/16/2023 12:42	50.001	22.186	-0.001	-0.003
2/16/2023 12:42	51.001	22.186	-0.002	-0.003
2/16/2023 12:42	52.001	22.195	-0.002	-0.004
2/16/2023 12:42	53.001	22.202	-0.004	-0.01
2/16/2023 12:42	54.001	22.206	-0.004	-0.01
2/16/2023 12:42	55.001	22.212	-0.003	-0.007
2/16/2023 12:42	56.001	22.215	-0.001	-0.003
2/16/2023 12:42	57.001	22.214	0	0
2/16/2023 12:42	58.001	22.215	0.002	0.005
2/16/2023 12:42	59.001	22.214	0.004	0.009
2/16/2023 12:42	60.001	22.209	0.005	0.011
2/16/2023 12:42	61.001	22.207	0.007	0.015
2/16/2023 12:42	62.001	22.203	0.009	0.02
2/16/2023 12:42	63.001	22.2	0.009	0.022
2/16/2023 12:42	64.001	22.194	0.01	0.024
2/16/2023 12:42	65.001	22.19	0.01	0.024
2/16/2023 12:42	66.001	22.186	0.01	0.024
2/16/2023 12:42	67.001	22.18	0.011	0.026

2/16/2023 12:42	68.001	22.173	0.011	0.026
2/16/2023 12:42	69.001	22.166	0.012	0.027
2/16/2023 12:42	70.001	22.162	0.013	0.031
2/16/2023 12:42	71.001	22.155	0.012	0.029
2/16/2023 12:42	72.001	22.148	0.013	0.029
2/16/2023 12:42	73.001	22.145	0.012	0.028
2/16/2023 12:42	74.001	22.136	0.011	0.026
2/16/2023 12:42	75.001	22.132	0.012	0.027
2/16/2023 12:42	76.001	22.128	0.011	0.024
2/16/2023 12:42	77.001	22.123	0.01	0.023
2/16/2023 12:42	78.001	22.118	0.009	0.02
2/16/2023 12:42	79.001	22.116	0.008	0.018
2/16/2023 12:42	80.001	22.114	0.007	0.016
2/16/2023 12:42	81.001	22.112	0.006	0.014
2/16/2023 12:42	82.001	22.109	0.006	0.013
2/16/2023 12:42	83.001	22.106	0.005	0.011
2/16/2023 12:42	84.001	22.104	0.005	0.011
2/16/2023 12:42	85.001	22.102	0.004	0.01
2/16/2023 12:42	86.001	22.103	0.004	0.009
2/16/2023 12:42	87.001	22.098	0.003	0.008
2/16/2023 12:42	88.001	22.101	0.002	0.005
2/16/2023 12:42	89.001	22.1	0.001	0.003
2/16/2023 12:42	90.001	22.1	0.001	0.002
2/16/2023 12:42	91.001	22.096	0.001	0.002
2/16/2023 12:42	92.001	22.099	0.001	0.001
2/16/2023 12:42	93.001	22.098	0.001	0.002
2/16/2023 12:42	94.001	22.101	0.001	0.003
2/16/2023 12:42	95.001	22.099	0	0
2/16/2023 12:42	96.001	22.101	0.001	0.001
2/16/2023 12:42	97.001	22.104	0	-0.001
2/16/2023 12:42	98.001	22.101	0	0
2/16/2023 12:42	99.001	22.103	0	-0.001
2/16/2023 12:42	100.001	22.101	0	-0.001
2/16/2023 12:42	101.001	22.106	-0.001	-0.002
2/16/2023 12:42	102.001	22.106	-0.001	-0.001
2/16/2023 12:42	103.001	22.107	0	0.001
2/16/2023 12:42	104.001	22.108	0	0
2/16/2023 12:42	105.001	22.109	0	-0.001
2/16/2023 12:42	106.001	22.114	0	-0.001
2/16/2023 12:43	107.001	22.11	0	0
2/16/2023 12:43	108.001	22.112	0	0
2/16/2023 12:43	109.001	22.119	0	0
2/16/2023 12:43	110.001	22.115	0	0.001
2/16/2023 12:43	111.001	22.115	0	-0.001
2/16/2023 12:43	112.001	22.117	0	0
2/16/2023 12:43	113.001	22.117	0	0
2/16/2023 12:43	114.001	22.123	0	0

2/16/2023 12:43	115.001	22.122	0	0
2/16/2023 12:43	116.001	22.123	0.001	0.002
2/16/2023 12:43	117.001	22.126	0	0
2/16/2023 12:43	118.001	22.126	0	0
2/16/2023 12:43	119.001	22.127	0	-0.001
2/16/2023 12:43	120.001	22.131	0	0
2/16/2023 12:43	121.001	22.132	0	-0.001
2/16/2023 12:43	122.001	22.13	-0.001	-0.001
2/16/2023 12:43	123.001	22.136	0	-0.001
2/16/2023 12:43	124.001	22.136	0	0.001
2/16/2023 12:43	125.001	22.139	0	0
2/16/2023 12:43	126.001	22.142	0	-0.001
2/16/2023 12:43	127.001	22.144	-0.001	-0.002
2/16/2023 12:43	128.001	22.145	-0.001	-0.002
2/16/2023 12:43	129.001	22.148	0	-0.001
2/16/2023 12:43	130.001	22.152	-0.001	-0.002
2/16/2023 12:43	131.001	22.153	-0.001	-0.003
2/16/2023 12:43	132.001	22.154	-0.001	-0.003
2/16/2023 12:43	133.001	22.157	-0.001	-0.002
2/16/2023 12:43	134.001	22.16	-0.002	-0.004
2/16/2023 12:43	135.001	22.16	-0.002	-0.004
2/16/2023 12:43	136.001	22.161	-0.001	-0.003
2/16/2023 12:43	137.001	22.165	-0.002	-0.004
2/16/2023 12:43	138.001	22.168	-0.001	-0.003
2/16/2023 12:43	139.001	22.172	-0.002	-0.004
2/16/2023 12:43	140.001	22.178	-0.002	-0.004
2/16/2023 12:43	141.001	22.178	-0.001	-0.003
2/16/2023 12:43	142.001	22.183	-0.002	-0.004
2/16/2023 12:43	143.001	22.187	-0.001	-0.002
2/16/2023 12:43	144.001	22.186	-0.001	-0.003
2/16/2023 12:43	145.001	22.195	-0.001	-0.002
2/16/2023 12:43	146.001	22.195	-0.001	-0.001
2/16/2023 12:43	147.001	22.198	-0.001	-0.002
2/16/2023 12:43	148.001	22.2	0	-0.001
2/16/2023 12:43	149.001	22.201	0	-0.001
2/16/2023 12:43	150.001	22.202	-0.001	-0.002
2/16/2023 12:43	151.001	22.209	0	0
2/16/2023 12:43	152.001	22.212	-0.001	-0.001
2/16/2023 12:43	153.001	22.214	-0.001	-0.002
2/16/2023 12:43	154.001	22.217	0	0.001
2/16/2023 12:43	155.001	22.22	0	0.001
2/16/2023 12:43	156.001	22.225	0	-0.001
2/16/2023 12:43	157.001	22.224	0	-0.001
2/16/2023 12:43	158.001	22.227	0.001	0.002
2/16/2023 12:43	159.001	22.232	0	0
2/16/2023 12:43	160.001	22.231	0	0.001
2/16/2023 12:43	161.001	22.234	0	0

2/16/2023 12:43	162.001	22.235	0.001	0.002
2/16/2023 12:43	163.001	22.237	0	0
2/16/2023 12:43	164.001	22.241	0	0
2/16/2023 12:43	165.001	22.245	0	0
2/16/2023 12:43	166.001	22.247	0	-0.001
2/16/2023 12:44	167.001	22.25	0	0
2/16/2023 12:44	168.001	22.252	0	0
2/16/2023 12:44	169.001	22.258	0	0.001
2/16/2023 12:44	170.001	22.257	0	0
2/16/2023 12:44	171.001	22.259	0	0.001
2/16/2023 12:44	172.001	22.258	0	0
2/16/2023 12:44	173.001	22.262	0	0
2/16/2023 12:44	174.001	22.265	-0.001	-0.001
2/16/2023 12:44	175.001	22.269	0	0
2/16/2023 12:44	176.001	22.273	-0.001	-0.001
2/16/2023 12:44	177.001	22.272	0	-0.001
2/16/2023 12:44	178.001	22.279	0	0
2/16/2023 12:44	179.001	22.281	0	0.001
2/16/2023 12:44	180.001	22.282	0	-0.001
2/16/2023 12:44	181.001	22.288	0	-0.001
2/16/2023 12:44	182.001	22.291	0	0
2/16/2023 12:44	183.001	22.29	-0.001	-0.002
2/16/2023 12:44	184.001	22.296	-0.001	-0.002
2/16/2023 12:44	185.001	22.297	-0.001	-0.002
2/16/2023 12:44	186.001	22.302	-0.001	-0.002
2/16/2023 12:44	187.001	22.307	-0.002	-0.004
2/16/2023 12:44	188.001	22.309	-0.002	-0.005
2/16/2023 12:44	189.001	22.314	-0.002	-0.005
2/16/2023 12:44	190.001	22.316	-0.002	-0.005
2/16/2023 12:44	191.001	22.318	-0.003	-0.007
2/16/2023 12:44	192.001	22.322	-0.002	-0.006
2/16/2023 12:44	193.001	22.329	-0.002	-0.005
2/16/2023 12:44	194.001	22.331	-0.003	-0.006
2/16/2023 12:44	195.001	22.338	-0.003	-0.007
2/16/2023 12:44	196.001	22.34	-0.002	-0.006
2/16/2023 12:44	197.001	22.345	-0.002	-0.006
2/16/2023 12:44	198.001	22.347	-0.003	-0.006
2/16/2023 12:44	199.001	22.35	-0.003	-0.006
2/16/2023 12:44	200.001	22.357	-0.003	-0.006
2/16/2023 12:44	201.001	22.361	-0.002	-0.005
2/16/2023 12:44	202.001	22.368	-0.002	-0.006
2/16/2023 12:44	203.001	22.371	-0.002	-0.005
2/16/2023 12:44	204.001	22.375	-0.003	-0.007
2/16/2023 12:44	205.001	22.379	-0.002	-0.006
2/16/2023 12:44	206.001	22.385	-0.003	-0.007
2/16/2023 12:44	207.001	22.392	-0.003	-0.008
2/16/2023 12:44	208.001	22.395	-0.002	-0.005

2/16/2023 12:44	209.001	22.401	-0.003	-0.006
2/16/2023 12:44	210.001	22.407	-0.002	-0.005
2/16/2023 12:44	211.001	22.409	-0.003	-0.006
2/16/2023 12:44	212.001	22.416	-0.002	-0.006
2/16/2023 12:44	213.001	22.421	-0.002	-0.005
2/16/2023 12:44	214.001	22.424	-0.003	-0.007
2/16/2023 12:44	215.001	22.431	-0.003	-0.007
2/16/2023 12:44	216.001	22.432	-0.003	-0.008
2/16/2023 12:44	217.001	22.439	-0.002	-0.006
2/16/2023 12:44	218.001	22.449	-0.002	-0.005
2/16/2023 12:44	219.001	22.45	-0.003	-0.006
2/16/2023 12:44	220.001	22.455	-0.002	-0.006
2/16/2023 12:44	221.001	22.46	-0.002	-0.006
2/16/2023 12:44	222.001	22.462	-0.002	-0.005
2/16/2023 12:44	223.001	22.47	-0.002	-0.005
2/16/2023 12:44	224.001	22.474	-0.002	-0.004
2/16/2023 12:44	225.001	22.481	-0.002	-0.004
2/16/2023 12:44	226.001	22.483	-0.002	-0.006
2/16/2023 12:45	227.001	22.49	-0.002	-0.004
2/16/2023 12:45	228.001	22.495	-0.002	-0.005
2/16/2023 12:45	229.001	22.498	-0.002	-0.004
2/16/2023 12:45	230.001	22.503	-0.002	-0.004
2/16/2023 12:45	231.001	22.509	-0.001	-0.003
2/16/2023 12:45	232.001	22.512	-0.001	-0.003
2/16/2023 12:45	233.001	22.518	-0.001	-0.003
2/16/2023 12:45	234.001	22.518	-0.001	-0.003
2/16/2023 12:45	235.001	22.525	-0.001	-0.002
2/16/2023 12:45	236.001	22.532	-0.001	-0.002
2/16/2023 12:45	237.001	22.533	-0.001	-0.003
2/16/2023 12:45	238.001	22.539	-0.001	-0.002
2/16/2023 12:45	239.001	22.541	0	-0.001
2/16/2023 12:45	240.001	22.545	-0.001	-0.003
2/16/2023 12:45	241.001	22.551	-0.001	-0.002
2/16/2023 12:45	242.001	22.558	0	-0.001
2/16/2023 12:45	243.001	22.564	-0.001	-0.002
2/16/2023 12:45	244.001	22.564	-0.001	-0.002
2/16/2023 12:45	245.001	22.57	-0.001	-0.002
2/16/2023 12:45	246.001	22.573	-0.001	-0.001
2/16/2023 12:45	247.001	22.58	-0.001	-0.002
2/16/2023 12:45	248.001	22.582	-0.001	-0.002
2/16/2023 12:45	249.001	22.588	-0.001	-0.003
2/16/2023 12:45	250.001	22.592	-0.001	-0.002
2/16/2023 12:45	251.001	22.594	-0.001	-0.003
2/16/2023 12:45	252.001	22.599	-0.001	-0.003
2/16/2023 12:45	253.001	22.605	-0.001	-0.003
2/16/2023 12:45	254.001	22.606	-0.001	-0.003
2/16/2023 12:45	255.001	22.61	-0.001	-0.003

2/16/2023 12:45	256.001	22.616	-0.002	-0.004
2/16/2023 12:45	257.001	22.622	-0.001	-0.002
2/16/2023 12:45	258.001	22.624	-0.002	-0.004
2/16/2023 12:45	259.001	22.631	-0.002	-0.004
2/16/2023 12:45	260.001	22.634	-0.002	-0.004
2/16/2023 12:45	261.001	22.636	-0.002	-0.004
2/16/2023 12:45	262.001	22.639	-0.002	-0.004
2/16/2023 12:45	263.001	22.646	-0.002	-0.005
2/16/2023 12:45	264.001	22.651	-0.002	-0.005
2/16/2023 12:45	265.001	22.651	-0.002	-0.004
2/16/2023 12:45	266.001	22.657	-0.002	-0.004
2/16/2023 12:45	267.001	22.662	-0.002	-0.004
2/16/2023 12:45	268.001	22.665	-0.002	-0.004
2/16/2023 12:45	269.001	22.668	-0.002	-0.004
2/16/2023 12:45	270.001	22.676	-0.001	-0.003
2/16/2023 12:45	271.001	22.679	-0.002	-0.005
2/16/2023 12:45	272.001	22.679	-0.001	-0.003
2/16/2023 12:45	273.001	22.684	-0.002	-0.004
2/16/2023 12:45	274.001	22.688	-0.001	-0.003
2/16/2023 12:45	275.001	22.696	-0.002	-0.004
2/16/2023 12:45	276.001	22.699	-0.002	-0.004
2/16/2023 12:45	277.001	22.704	-0.002	-0.005
2/16/2023 12:45	278.001	22.71	-0.001	-0.003
2/16/2023 12:45	279.001	22.713	-0.001	-0.003
2/16/2023 12:45	280.001	22.715	-0.001	-0.002
2/16/2023 12:45	281.001	22.719	-0.001	-0.002
2/16/2023 12:45	282.001	22.726	-0.001	-0.002
2/16/2023 12:45	283.001	22.729	-0.001	-0.003
2/16/2023 12:45	284.001	22.733	-0.001	-0.003
2/16/2023 12:45	285.001	22.736	-0.001	-0.003
2/16/2023 12:45	286.001	22.742	-0.001	-0.002
2/16/2023 12:46	287.001	22.749	-0.001	-0.003
2/16/2023 12:46	288.001	22.751	0	-0.001
2/16/2023 12:46	289.001	22.755	-0.001	-0.002
2/16/2023 12:46	290.001	22.758	-0.002	-0.004
2/16/2023 12:46	291.001	22.764	-0.001	-0.003
2/16/2023 12:46	292.001	22.766	-0.001	-0.003
2/16/2023 12:46	293.001	22.774	-0.001	-0.003
2/16/2023 12:46	294.001	22.774	-0.001	-0.002
2/16/2023 12:46	295.001	22.778	-0.001	-0.002
2/16/2023 12:46	296.001	22.786	-0.001	-0.003
2/16/2023 12:46	297.001	22.787	-0.001	-0.003
2/16/2023 12:46	298.001	22.788	-0.001	-0.002
2/16/2023 12:46	299.001	22.796	-0.001	-0.003
2/16/2023 12:46	300.001	22.802	-0.001	-0.003
2/16/2023 12:46	301.001	22.803	0	-0.001
2/16/2023 12:46	302.001	22.807	-0.001	-0.001

2/16/2023 12:46	303.001	22.812	-0.001	-0.001
2/16/2023 12:46	304.001	22.814	0	0
2/16/2023 12:46	305.001	22.817	0	0
2/16/2023 12:46	306.001	22.821	0	0.001
2/16/2023 12:46	307.001	22.824	0	0.001
2/16/2023 12:46	308.001	22.827	0	0
2/16/2023 12:46	309.001	22.83	0	-0.001
2/16/2023 12:46	310.001	22.831	0.001	0.001
2/16/2023 12:46	311.001	22.837	0	0
2/16/2023 12:46	312.001	22.839	0	0
2/16/2023 12:46	313.001	22.843	0	0
2/16/2023 12:46	314.001	22.847	-0.001	-0.002
2/16/2023 12:46	315.001	22.848	0	-0.001
2/16/2023 12:46	316.001	22.851	-0.001	-0.001
2/16/2023 12:46	317.001	22.865	-0.002	-0.004
2/16/2023 12:46	318.001	22.861	0	0.001
2/16/2023 12:46	319.001	22.871	0	0.001
2/16/2023 12:46	320.001	22.863	0	0
2/16/2023 12:46	321.001	22.863	-0.001	-0.002
2/16/2023 12:46	322.001	22.873	0	0
2/16/2023 12:46	323.001	22.878	-0.001	-0.002
2/16/2023 12:46	324.001	22.884	-0.001	-0.003
2/16/2023 12:46	325.001	22.883	0	0
2/16/2023 12:46	326.001	22.906	-0.001	-0.003
2/16/2023 12:46	327.001	22.904	0.001	0.001
2/16/2023 12:46	328.001	22.883	0	0.001
2/16/2023 12:46	329.001	22.886	-0.001	-0.002
2/16/2023 12:46	330.001	22.891	0.002	0.006
2/16/2023 12:46	331.001	22.893	-0.002	-0.005
2/16/2023 12:46	332.001	22.896	0	0.001
2/16/2023 12:46	333.001	22.895	0.005	0.011
2/16/2023 12:46	334.001	22.899	0.002	0.004
2/16/2023 12:46	335.001	22.899	0.006	0.015
2/16/2023 12:46	336.001	22.898	0.006	0.013
2/16/2023 12:46	337.001	22.899	0.008	0.018
2/16/2023 12:46	338.001	22.894	0.005	0.011
2/16/2023 12:46	339.001	22.87	0.004	0.01
2/16/2023 12:46	340.001	22.882	0.005	0.012
2/16/2023 12:46	341.001	22.883	0.002	0.006
2/16/2023 12:46	342.001	22.872	0.009	0.022
2/16/2023 12:46	343.001	22.87	0.008	0.019
2/16/2023 12:46	344.001	22.85	0.012	0.028
2/16/2023 12:46	345.001	22.864	0.01	0.024
2/16/2023 12:46	346.001	22.841	0.015	0.036
2/16/2023 12:47	347.001	22.84	0.014	0.033
2/16/2023 12:47	348.001	22.815	0.015	0.035
2/16/2023 12:47	349.001	22.827	0.015	0.035



2/16/2023 12:47	350.001	22.815	0.016	0.037
2/16/2023 12:47	351.001	22.815	0.02	0.045
2/16/2023 12:47	352.001	22.797	0.021	0.049
2/16/2023 12:47	353.001	22.774	0.02	0.046
2/16/2023 12:47	354.001	22.779	0.021	0.05
2/16/2023 12:47	355.001	22.748	0.022	0.05
2/16/2023 12:47	356.001	22.752	0.019	0.044
2/16/2023 12:47	357.001	22.74	0.017	0.04
2/16/2023 12:47	358.001	22.715	0.018	0.042
2/16/2023 12:47	359.001	22.731	0.019	0.044
2/16/2023 12:47	360.001	22.69	0.019	0.043
2/16/2023 12:47	361.001	22.684	0.015	0.034
2/16/2023 12:47	362.001	22.697	0.014	0.032
2/16/2023 12:47	363.001	22.672	0.016	0.037
2/16/2023 12:47	364.001	22.673	0.015	0.034
2/16/2023 12:47	365.001	22.666	0.012	0.027
2/16/2023 12:47	366.001	22.649	0.009	0.021
2/16/2023 12:47	367.001	22.636	0.009	0.022
2/16/2023 12:47	368.001	22.638	0.008	0.018
2/16/2023 12:47	369.001	22.628	0.01	0.023
2/16/2023 12:47	370.001	22.621	0.008	0.019
2/16/2023 12:47	371.001	22.598	0.009	0.021
2/16/2023 12:47	372.001	22.597	0.007	0.017
2/16/2023 12:47	373.001	22.6	0.007	0.017
2/16/2023 12:47	374.001	22.59	0.005	0.012
2/16/2023 12:47	375.001	22.603	0.007	0.017
2/16/2023 12:47	376.001	22.582	0.006	0.013
2/16/2023 12:47	377.001	22.585	0.004	0.01
2/16/2023 12:47	378.001	22.578	0.005	0.013
2/16/2023 12:47	379.001	22.572	0.005	0.011
2/16/2023 12:47	380.001	22.56	0.003	0.008
2/16/2023 12:47	381.001	22.563	0.006	0.013
2/16/2023 12:47	382.001	22.531	0.005	0.012
2/16/2023 12:47	383.001	22.572	0.005	0.012
2/16/2023 12:47	384.001	22.541	0.004	0.01
2/16/2023 12:47	385.001	22.55	0.004	0.01
2/16/2023 12:47	386.001	22.532	0.001	0.003
2/16/2023 12:47	387.001	22.539	0.002	0.006
2/16/2023 12:47	388.001	22.536	0	0.001
2/16/2023 12:47	389.001	22.552	0.003	0.007
2/16/2023 12:47	390.001	22.52	0.004	0.009
2/16/2023 12:47	391.001	22.536	0.001	0.003
2/16/2023 12:47	392.001	22.528	0.003	0.007
2/16/2023 12:47	393.001	22.524	0.003	0.007
2/16/2023 12:47	394.001	22.511	0	0
2/16/2023 12:47	395.001	22.522	0.004	0.009
2/16/2023 12:47	396.001	22.52	0.002	0.004

2/16/2023 12:47	397.001	22.511	0.001	0.002
2/16/2023 12:47	398.001	22.539	0.003	0.006
2/16/2023 12:47	399.001	22.501	0.003	0.007
2/16/2023 12:47	400.001	22.513	0.001	0.003
2/16/2023 12:47	401.001	22.523	0	0
2/16/2023 12:47	402.001	22.538	0.003	0.007
2/16/2023 12:47	403.001	22.517	0	0.001
2/16/2023 12:47	404.001	22.521	0.002	0.003
2/16/2023 12:47	405.001	22.512	0.003	0.006
2/16/2023 12:47	406.001	22.506	0.002	0.004
2/16/2023 12:48	407.001	22.534	0.003	0.006
2/16/2023 12:48	408.001	22.517	0.002	0.004
2/16/2023 12:48	409.001	22.495	0.003	0.006
2/16/2023 12:48	410.001	22.496	0.003	0.006
2/16/2023 12:48	411.001	22.509	0.004	0.008
2/16/2023 12:48	412.001	22.511	0	-0.001
2/16/2023 12:48	413.001	22.518	0.001	0.002
2/16/2023 12:48	414.001	22.51	0	-0.001
2/16/2023 12:48	415.001	22.529	0.002	0.005
2/16/2023 12:48	416.001	22.518	0.001	0.002
2/16/2023 12:48	417.001	22.508	-0.001	-0.003
2/16/2023 12:48	418.001	22.503	-0.002	-0.004
2/16/2023 12:48	419.001	22.527	0	0.001
2/16/2023 12:48	420.001	22.538	-0.002	-0.004
2/16/2023 12:48	421.001	22.521	-0.001	-0.002
2/16/2023 12:48	422.001	22.515	-0.003	-0.008
2/16/2023 12:48	423.001	22.53	0	0
2/16/2023 12:48	424.001	22.534	-0.003	-0.007
2/16/2023 12:48	425.001	22.534	-0.003	-0.007
2/16/2023 12:48	426.001	22.536	-0.001	-0.003
2/16/2023 12:48	427.001	22.532	-0.001	-0.002
2/16/2023 12:48	428.001	22.524	-0.004	-0.01
2/16/2023 12:48	429.001	22.539	-0.001	-0.002
2/16/2023 12:48	430.001	22.548	-0.001	-0.001
2/16/2023 12:48	431.001	22.533	-0.002	-0.006
2/16/2023 12:48	432.001	22.536	-0.002	-0.005
2/16/2023 12:48	433.001	22.538	-0.001	-0.003
2/16/2023 12:48	434.001	22.539	-0.001	-0.003
2/16/2023 12:48	435.001	22.55	-0.001	-0.002
2/16/2023 12:48	436.001	22.549	-0.002	-0.006
2/16/2023 12:48	437.001	22.548	-0.002	-0.005
2/16/2023 12:48	438.001	22.563	-0.005	-0.012
2/16/2023 12:48	439.001	22.567	-0.003	-0.007
2/16/2023 12:48	440.001	22.55	-0.002	-0.005
2/16/2023 12:48	441.001	22.571	-0.003	-0.006
2/16/2023 12:48	442.001	22.568	-0.001	-0.002
2/16/2023 12:48	443.001	22.578	-0.003	-0.006

2/16/2023 12:48	444.001	22.58	-0.004	-0.01
2/16/2023 12:48	445.001	22.558	-0.001	-0.003
2/16/2023 12:48	446.001	22.575	0	-0.001
2/16/2023 12:48	447.001	22.581	-0.003	-0.006
2/16/2023 12:48	448.001	22.582	-0.001	-0.003
2/16/2023 12:48	449.001	22.577	0	0
2/16/2023 12:48	450.001	22.593	0	0
2/16/2023 12:48	451.001	22.573	-0.002	-0.005
2/16/2023 12:48	452.001	22.591	-0.001	-0.002
2/16/2023 12:48	453.001	22.582	-0.002	-0.005
2/16/2023 12:48	454.001	22.606	-0.002	-0.005
2/16/2023 12:48	455.001	22.61	-0.001	-0.001
2/16/2023 12:48	456.001	22.591	-0.001	-0.002
2/16/2023 12:48	457.001	22.598	-0.002	-0.004
2/16/2023 12:48	458.001	22.61	-0.002	-0.004
2/16/2023 12:48	459.001	22.613	0.002	0.005
2/16/2023 12:48	460.001	22.612	0	0.001
2/16/2023 12:48	461.001	22.621	0	-0.001
2/16/2023 12:48	462.001	22.618	0	-0.001
2/16/2023 12:48	463.001	22.624	-0.001	-0.003
2/16/2023 12:48	464.001	22.606	0.001	0.002
2/16/2023 12:48	465.001	22.616	0.002	0.004
2/16/2023 12:48	466.001	22.608	0.002	0.004
2/16/2023 12:49	467.001	22.617	0.002	0.004
2/16/2023 12:49	468.001	22.621	0.001	0.002
2/16/2023 12:49	469.001	22.631	0.002	0.005
2/16/2023 12:49	470.001	22.622	0.003	0.006
2/16/2023 12:49	471.001	22.638	0.001	0.003
2/16/2023 12:49	472.001	22.63	0.003	0.007
2/16/2023 12:49	473.001	22.632	0.001	0.003
2/16/2023 12:49	474.001	22.623	-0.001	-0.002
2/16/2023 12:49	475.001	22.638	0.002	0.005
2/16/2023 12:49	476.001	22.646	0.002	0.004
2/16/2023 12:49	477.001	22.644	0.003	0.006
2/16/2023 12:49	478.001	22.643	0.004	0.008
2/16/2023 12:49	479.001	22.644	0.003	0.008
2/16/2023 12:49	480.001	22.648	0.001	0.002
2/16/2023 12:49	481.001	22.638	0.002	0.004
2/16/2023 12:49	482.001	22.644	0.001	0.002
2/16/2023 12:49	483.001	22.655	0.001	0.002
2/16/2023 12:49	484.001	22.654	0.003	0.008
2/16/2023 12:49	485.001	22.652	0.003	0.006
2/16/2023 12:49	486.001	22.644	0.002	0.004
2/16/2023 12:49	487.001	22.672	0.002	0.005
2/16/2023 12:49	488.001	22.665	0.004	0.009
2/16/2023 12:49	489.001	22.674	0.004	0.009
2/16/2023 12:49	490.001	22.666	0.003	0.007

2/16/2023 12:49	491.001	22.661	0.002	0.006
2/16/2023 12:49	492.001	22.682	0.003	0.007
2/16/2023 12:49	493.001	22.663	0.004	0.008
2/16/2023 12:49	494.001	22.669	0.004	0.008
2/16/2023 12:49	495.001	22.682	0	0
2/16/2023 12:49	496.001	22.697	0.002	0.006
2/16/2023 12:49	497.001	22.694	0.002	0.005
2/16/2023 12:49	498.001	22.697	0	0
2/16/2023 12:49	499.001	22.701	0.004	0.009
2/16/2023 12:49	500.001	22.694	-0.001	-0.002
2/16/2023 12:49	501.001	22.692	-0.001	-0.002
2/16/2023 12:49	502.001	22.705	0	0.001
2/16/2023 12:49	503.001	22.713	-0.001	-0.002
2/16/2023 12:49	504.001	22.684	0.002	0.004
2/16/2023 12:49	505.001	22.703	0.001	0.003
2/16/2023 12:49	506.001	22.702	-0.002	-0.005
2/16/2023 12:49	507.001	22.722	0	0
2/16/2023 12:49	508.001	22.737	0.002	0.004
2/16/2023 12:49	509.001	22.718	0	0.001
2/16/2023 12:49	510.001	22.728	-0.002	-0.004
2/16/2023 12:49	511.001	22.727	-0.001	-0.002
2/16/2023 12:49	512.001	22.729	0.001	0.003
2/16/2023 12:49	513.001	22.756	0.001	0.003
2/16/2023 12:49	514.001	22.738	0.001	0.002
2/16/2023 12:49	515.001	22.738	0	-0.001
2/16/2023 12:49	516.001	22.755	0.001	0.002
2/16/2023 12:49	517.001	22.754	0	0
2/16/2023 12:49	518.001	22.76	-0.002	-0.004
2/16/2023 12:49	519.001	22.758	0.001	0.002
2/16/2023 12:49	520.001	22.758	-0.001	-0.003
2/16/2023 12:49	521.001	22.764	-0.002	-0.006
2/16/2023 12:49	522.001	22.767	-0.002	-0.005
2/16/2023 12:49	523.001	22.761	0.001	0.002
2/16/2023 12:49	524.001	22.769	-0.001	-0.003
2/16/2023 12:49	525.001	22.773	0	-0.001
2/16/2023 12:49	526.001	22.766	0	0.001
2/16/2023 12:50	527.001	22.785	-0.001	-0.002
2/16/2023 12:50	528.001	22.765	-0.002	-0.004
2/16/2023 12:50	529.001	22.792	0	0
2/16/2023 12:50	530.001	22.806	0	0
2/16/2023 12:50	531.001	22.822	0	0
2/16/2023 12:50	532.001	22.804	0.001	0.003
2/16/2023 12:50	533.001	22.811	0	-0.001
2/16/2023 12:50	534.001	22.815	0	-0.001
2/16/2023 12:50	535.001	22.802	-0.002	-0.004
2/16/2023 12:50	536.001	22.825	-0.001	-0.003
2/16/2023 12:50	537.001	22.815	0.001	0.002

2/16/2023 12:50	538.001	22.832	-0.001	-0.003
2/16/2023 12:50	539.001	22.845	-0.001	-0.002
2/16/2023 12:50	540.001	22.849	-0.003	-0.006
2/16/2023 12:50	541.001	22.858	0.001	0.003
2/16/2023 12:50	542.001	22.852	-0.002	-0.006
2/16/2023 12:50	543.001	22.867	0	0
2/16/2023 12:50	544.001	22.879	-0.001	-0.003
2/16/2023 12:50	545.001	22.876	-0.002	-0.004
2/16/2023 12:50	546.001	22.881	-0.002	-0.005
2/16/2023 12:50	547.001	22.898	-0.001	-0.003
2/16/2023 12:50	548.001	22.887	-0.002	-0.004
2/16/2023 12:50	549.001	22.88	-0.003	-0.007
2/16/2023 12:50	550.001	22.885	-0.004	-0.01
2/16/2023 12:50	551.001	22.903	-0.002	-0.004
2/16/2023 12:50	552.001	22.903	-0.002	-0.003
2/16/2023 12:50	553.001	22.919	-0.002	-0.005
2/16/2023 12:50	554.001	22.943	-0.003	-0.006
2/16/2023 12:50	555.001	22.912	-0.004	-0.009
2/16/2023 12:50	556.001	22.924	-0.002	-0.006
2/16/2023 12:50	557.001	22.943	0	0
2/16/2023 12:50	558.001	22.937	-0.005	-0.011
2/16/2023 12:50	559.001	22.938	-0.003	-0.007
2/16/2023 12:50	560.001	22.975	-0.003	-0.006
2/16/2023 12:50	561.001	22.969	-0.002	-0.005
2/16/2023 12:50	562.001	22.969	0	0
2/16/2023 12:50	563.001	22.975	-0.003	-0.007
2/16/2023 12:50	564.001	22.986	-0.003	-0.007
2/16/2023 12:50	565.001	22.981	-0.004	-0.01
2/16/2023 12:50	566.001	22.966	-0.002	-0.004
2/16/2023 12:50	567.001	23.003	-0.001	-0.003
2/16/2023 12:50	568.001	22.998	-0.003	-0.007
2/16/2023 12:50	569.001	23.011	-0.003	-0.008
2/16/2023 12:50	570.001	23.01	-0.004	-0.009
2/16/2023 12:50	571.001	23.013	-0.004	-0.01
2/16/2023 12:50	572.001	23.008	-0.002	-0.005
2/16/2023 12:50	573.001	23.031	-0.004	-0.01
2/16/2023 12:50	574.001	23.013	-0.002	-0.004
2/16/2023 12:50	575.001	23.032	-0.003	-0.007
2/16/2023 12:50	576.001	23.035	-0.005	-0.011
2/16/2023 12:50	577.001	23.03	0	-0.001
2/16/2023 12:50	578.001	23.044	0	-0.001
2/16/2023 12:50	579.001	23.046	-0.001	-0.002
2/16/2023 12:50	580.001	23.069	-0.002	-0.004
2/16/2023 12:50	581.001	23.049	-0.002	-0.004
2/16/2023 12:50	582.001	23.042	0	-0.001
2/16/2023 12:50	583.001	23.039	-0.001	-0.002
2/16/2023 12:50	584.001	23.072	0	-0.001

2/16/2023 12:50	585.001	23.059	0	-0.001
2/16/2023 12:50	586.001	23.085	-0.002	-0.004
2/16/2023 12:51	587.001	23.081	-0.004	-0.009
2/16/2023 12:51	588.001	23.08	-0.001	-0.002
2/16/2023 12:51	589.001	23.09	-0.002	-0.004
2/16/2023 12:51	590.001	23.082	-0.002	-0.005
2/16/2023 12:51	591.001	23.102	-0.004	-0.008
2/16/2023 12:51	592.001	23.07	-0.001	-0.003
2/16/2023 12:51	593.001	23.084	-0.001	-0.003
2/16/2023 12:51	594.001	23.11	-0.003	-0.006
2/16/2023 12:51	595.001	23.117	-0.004	-0.009
2/16/2023 12:51	596.001	23.104	-0.003	-0.007
2/16/2023 12:51	597.001	23.121	-0.004	-0.01
2/16/2023 12:51	598.001	23.122	-0.004	-0.01
2/16/2023 12:51	599.001	23.12	-0.004	-0.009
2/16/2023 12:51	600.001	23.12	-0.003	-0.007
2/16/2023 12:51	601.001	23.115	-0.005	-0.012
2/16/2023 12:51	602.001	23.154	-0.003	-0.006
2/16/2023 12:51	603.001	23.144	-0.004	-0.009
2/16/2023 12:51	604.001	23.145	-0.003	-0.007
2/16/2023 12:51	605.001	23.138	-0.002	-0.005
2/16/2023 12:51	606.001	23.173	-0.005	-0.012
2/16/2023 12:51	607.001	23.146	-0.003	-0.008
2/16/2023 12:51	608.001	23.166	-0.003	-0.007
2/16/2023 12:51	609.001	23.161	-0.004	-0.009
2/16/2023 12:51	610.001	23.178	-0.002	-0.004
2/16/2023 12:51	611.001	23.167	-0.004	-0.009
2/16/2023 12:51	612.001	23.186	-0.004	-0.009
2/16/2023 12:51	613.001	23.173	-0.003	-0.007
2/16/2023 12:51	614.001	23.182	-0.001	-0.003
2/16/2023 12:51	615.001	23.196	-0.002	-0.004
2/16/2023 12:51	616.001	23.195	-0.001	-0.002
2/16/2023 12:51	617.001	23.213	-0.001	-0.002
2/16/2023 12:51	618.001	23.2	-0.001	-0.003
2/16/2023 12:51	619.001	23.215	0	0
2/16/2023 12:51	620.001	23.227	-0.002	-0.004
2/16/2023 12:51	621.001	23.213	-0.003	-0.007
2/16/2023 12:51	622.001	23.236	-0.001	-0.003
2/16/2023 12:51	623.001	23.23	-0.004	-0.009
2/16/2023 12:51	624.001	23.238	-0.003	-0.007
2/16/2023 12:51	625.001	23.243	-0.003	-0.007
2/16/2023 12:51	626.001	23.237	-0.002	-0.004
2/16/2023 12:51	627.001	23.244	-0.003	-0.006
2/16/2023 12:51	628.001	23.25	-0.002	-0.004
2/16/2023 12:51	629.001	23.268	-0.003	-0.006
2/16/2023 12:51	630.001	23.269	-0.001	-0.002
2/16/2023 12:51	631.001	23.26	-0.001	-0.003

2/16/2023 12:51	632.001	23.277	-0.002	-0.005
2/16/2023 12:51	633.001	23.277	-0.002	-0.005
2/16/2023 12:51	634.001	23.293	-0.001	-0.002
2/16/2023 12:51	635.001	23.309	-0.001	-0.001
2/16/2023 12:51	636.001	23.312	-0.003	-0.006
2/16/2023 12:51	637.001	23.319	-0.001	-0.002
2/16/2023 12:51	638.001	23.325	-0.003	-0.007
2/16/2023 12:51	639.001	23.292	0	-0.001
2/16/2023 12:51	640.001	23.326	0	-0.001
2/16/2023 12:51	641.001	23.329	-0.001	-0.001
2/16/2023 12:51	642.001	23.362	-0.002	-0.005
2/16/2023 12:51	643.001	23.361	0.001	0.002
2/16/2023 12:51	644.001	23.366	-0.002	-0.004
2/16/2023 12:51	645.001	23.37	-0.001	-0.001
2/16/2023 12:51	646.001	23.379	-0.002	-0.004
2/16/2023 12:52	647.001	23.372	-0.004	-0.009
2/16/2023 12:52	648.001	23.364	-0.001	-0.002
2/16/2023 12:52	649.001	23.405	-0.001	-0.003
2/16/2023 12:52	650.001	23.405	-0.002	-0.004
2/16/2023 12:52	651.001	23.413	-0.002	-0.005
2/16/2023 12:52	652.001	23.423	-0.004	-0.008
2/16/2023 12:52	653.001	23.437	-0.002	-0.004
2/16/2023 12:52	654.001	23.431	-0.002	-0.006
2/16/2023 12:52	655.001	23.463	-0.001	-0.001
2/16/2023 12:52	656.001	23.48	-0.001	-0.003
2/16/2023 12:52	657.001	23.459	-0.003	-0.008
2/16/2023 12:52	658.001	23.477	-0.001	-0.002
2/16/2023 12:52	659.001	23.486	-0.003	-0.007
2/16/2023 12:52	660.001	23.476	-0.001	-0.001
2/16/2023 12:52	661.001	23.49	-0.004	-0.01
2/16/2023 12:52	662.001	23.502	-0.001	-0.003
2/16/2023 12:52	663.001	23.507	-0.003	-0.006
2/16/2023 12:52	664.001	23.525	-0.002	-0.006
2/16/2023 12:52	665.001	23.532	-0.001	-0.002
2/16/2023 12:52	666.001	23.545	-0.001	-0.003
2/16/2023 12:52	667.001	23.563	-0.002	-0.005
2/16/2023 12:52	668.001	23.559	-0.001	-0.003
2/16/2023 12:52	669.001	23.569	-0.002	-0.006
2/16/2023 12:52	670.001	23.555	-0.003	-0.008
2/16/2023 12:52	671.001	23.58	-0.002	-0.005
2/16/2023 12:52	672.001	23.593	-0.005	-0.013
2/16/2023 12:52	673.001	23.578	-0.003	-0.007
2/16/2023 12:52	674.001	23.606	-0.004	-0.008
2/16/2023 12:52	675.001	23.622	-0.003	-0.008
2/16/2023 12:52	676.001	23.65	-0.005	-0.012
2/16/2023 12:52	677.001	23.633	-0.005	-0.011
2/16/2023 12:52	678.001	23.646	-0.006	-0.013

2/16/2023 12:52	679.001	23.635	-0.007	-0.017
2/16/2023 12:52	680.001	23.662	-0.003	-0.007
2/16/2023 12:52	681.001	23.675	-0.005	-0.011
2/16/2023 12:52	682.001	23.672	-0.008	-0.018
2/16/2023 12:52	683.001	23.687	-0.006	-0.014
2/16/2023 12:52	684.001	23.702	-0.006	-0.013
2/16/2023 12:52	685.001	23.731	-0.009	-0.02
2/16/2023 12:52	686.001	23.705	-0.007	-0.017
2/16/2023 12:52	687.001	23.715	-0.007	-0.016
2/16/2023 12:52	688.001	23.733	-0.006	-0.014
2/16/2023 12:52	689.001	23.74	-0.006	-0.013
2/16/2023 12:52	690.001	23.766	-0.006	-0.014
2/16/2023 12:52	691.001	23.773	-0.005	-0.012
2/16/2023 12:52	692.001	23.785	-0.003	-0.007
2/16/2023 12:52	693.001	23.795	-0.004	-0.01
2/16/2023 12:52	694.001	23.785	-0.004	-0.009
2/16/2023 12:52	695.001	23.817	-0.005	-0.011
2/16/2023 12:52	696.001	23.801	-0.006	-0.013
2/16/2023 12:52	697.001	23.831	-0.007	-0.015
2/16/2023 12:52	698.001	23.83	-0.003	-0.008
2/16/2023 12:52	699.001	23.845	-0.004	-0.01
2/16/2023 12:52	700.001	23.847	-0.003	-0.007
2/16/2023 12:52	701.001	23.857	-0.004	-0.008
2/16/2023 12:52	702.001	23.862	-0.003	-0.007
2/16/2023 12:52	703.001	23.885	-0.004	-0.01
2/16/2023 12:52	704.001	23.882	-0.002	-0.005
2/16/2023 12:52	705.001	23.897	-0.003	-0.006
2/16/2023 12:52	706.001	23.884	-0.003	-0.007
2/16/2023 12:53	707.001	23.89	-0.004	-0.01
2/16/2023 12:53	708.001	23.906	-0.002	-0.005
2/16/2023 12:53	709.001	23.923	-0.002	-0.004
2/16/2023 12:53	710.001	23.93	-0.002	-0.005
2/16/2023 12:53	711.001	23.936	-0.001	-0.001
2/16/2023 12:53	712.001	23.946	-0.001	-0.003
2/16/2023 12:53	713.001	23.947	-0.001	-0.002
2/16/2023 12:53	714.001	23.967	-0.003	-0.008
2/16/2023 12:53	715.001	23.966	-0.003	-0.006
2/16/2023 12:53	716.001	23.977	-0.002	-0.006
2/16/2023 12:53	717.001	23.981	-0.003	-0.007
2/16/2023 12:53	718.001	23.993	-0.003	-0.006
2/16/2023 12:53	719.001	23.989	-0.002	-0.004
2/16/2023 12:53	720.001	24.019	-0.005	-0.011
2/16/2023 12:53	721.001	24.015	-0.002	-0.004
2/16/2023 12:53	722.001	24.008	-0.002	-0.005
2/16/2023 12:53	723.001	24.039	-0.003	-0.006
2/16/2023 12:53	724.001	24.047	-0.004	-0.009
2/16/2023 12:53	725.001	24.047	-0.004	-0.009



2/16/2023 12:53	726.001	24.065	-0.002	-0.005
2/16/2023 12:53	727.001	24.055	-0.004	-0.009
2/16/2023 12:53	728.001	24.074	-0.005	-0.011
2/16/2023 12:53	729.001	24.082	-0.004	-0.008
2/16/2023 12:53	730.001	24.082	-0.004	-0.008
2/16/2023 12:53	731.001	24.085	-0.005	-0.011
2/16/2023 12:53	732.001	24.086	-0.005	-0.012
2/16/2023 12:53	733.001	24.113	-0.004	-0.009
2/16/2023 12:53	734.001	24.116	-0.005	-0.012
2/16/2023 12:53	735.001	24.126	-0.002	-0.005
2/16/2023 12:53	736.001	24.125	-0.005	-0.012
2/16/2023 12:53	737.001	24.154	-0.003	-0.007
2/16/2023 12:53	738.001	24.145	-0.004	-0.009
2/16/2023 12:53	739.001	24.156	-0.004	-0.009
2/16/2023 12:53	740.001	24.178	-0.006	-0.013
2/16/2023 12:53	741.001	24.175	-0.003	-0.006
2/16/2023 12:53	742.001	24.177	-0.004	-0.009
2/16/2023 12:53	743.001	24.194	-0.004	-0.01
2/16/2023 12:53	744.001	24.194	-0.005	-0.012
2/16/2023 12:53	745.001	24.207	-0.003	-0.008
2/16/2023 12:53	746.001	24.206	-0.002	-0.004
2/16/2023 12:53	747.001	24.224	-0.006	-0.013
2/16/2023 12:53	748.001	24.212	-0.005	-0.012
2/16/2023 12:53	749.001	24.216	-0.004	-0.008
2/16/2023 12:53	750.001	24.222	-0.003	-0.007
2/16/2023 12:53	751.001	24.257	-0.002	-0.006
2/16/2023 12:53	752.001	24.237	-0.002	-0.006
2/16/2023 12:53	753.001	24.252	-0.004	-0.009
2/16/2023 12:53	754.001	24.267	-0.005	-0.012
2/16/2023 12:53	755.001	24.244	-0.004	-0.009
2/16/2023 12:53	756.001	24.28	-0.003	-0.006
2/16/2023 12:53	757.001	24.285	-0.006	-0.014
2/16/2023 12:53	758.001	24.286	-0.006	-0.013
2/16/2023 12:53	759.001	24.283	-0.003	-0.008
2/16/2023 12:53	760.001	24.287	-0.003	-0.008
2/16/2023 12:53	761.001	24.283	-0.004	-0.01
2/16/2023 12:53	762.001	24.306	-0.005	-0.012
2/16/2023 12:53	763.001	24.33	-0.006	-0.014
2/16/2023 12:53	764.001	24.318	-0.006	-0.014
2/16/2023 12:53	765.001	24.335	-0.004	-0.01
2/16/2023 12:53	766.001	24.341	-0.005	-0.012
2/16/2023 12:54	767.001	24.328	-0.005	-0.012
2/16/2023 12:54	768.001	24.358	-0.004	-0.01
2/16/2023 12:54	769.001	24.342	-0.003	-0.007
2/16/2023 12:54	770.001	24.36	-0.003	-0.008
2/16/2023 12:54	771.001	24.373	-0.004	-0.01
2/16/2023 12:54	772.001	24.346	-0.004	-0.01

2/16/2023 12:54	773.001	24.387	-0.004	-0.009
2/16/2023 12:54	774.001	24.373	-0.002	-0.004
2/16/2023 12:54	775.001	24.385	-0.001	-0.002
2/16/2023 12:54	776.001	24.385	-0.002	-0.003
2/16/2023 12:54	777.001	24.386	-0.001	-0.002
2/16/2023 12:54	778.001	24.419	-0.001	-0.002
2/16/2023 12:54	779.001	24.411	0.001	0.002
2/16/2023 12:54	780.001	24.391	0.003	0.006
2/16/2023 12:54	781.001	24.414	0.002	0.005
2/16/2023 12:54	782.001	24.406	0.001	0.003
2/16/2023 12:54	783.001	24.422	0	0.001
2/16/2023 12:54	784.001	24.422	0.003	0.006
2/16/2023 12:54	785.001	24.424	0	0
2/16/2023 12:54	786.001	24.43	0.001	0.003
2/16/2023 12:54	787.001	24.422	0.001	0.002
2/16/2023 12:54	788.001	24.447	0.004	0.01
2/16/2023 12:54	789.001	24.439	0.004	0.008
2/16/2023 12:54	790.001	24.447	0.004	0.009
2/16/2023 12:54	791.001	24.449	0.004	0.008
2/16/2023 12:54	792.001	24.449	0.001	0.002
2/16/2023 12:54	793.001	24.475	0.002	0.006
2/16/2023 12:54	794.001	24.465	0.002	0.004
2/16/2023 12:54	795.001	24.477	0.003	0.006
2/16/2023 12:54	796.001	24.479	0.003	0.007
2/16/2023 12:54	797.001	24.474	0.004	0.009
2/16/2023 12:54	798.001	24.472	0.002	0.005
2/16/2023 12:54	799.001	24.489	0.005	0.012
2/16/2023 12:54	800.001	24.51	0.005	0.011
2/16/2023 12:54	801.001	24.49	0.002	0.004
2/16/2023 12:54	802.001	24.516	0.003	0.008
2/16/2023 12:54	803.001	24.493	0.003	0.007
2/16/2023 12:54	804.001	24.496	0.004	0.009
2/16/2023 12:54	805.001	24.525	0.004	0.01
2/16/2023 12:54	806.001	24.51	0.004	0.009
2/16/2023 12:54	807.001	24.513	0.005	0.011
2/16/2023 12:54	808.001	24.535	0.003	0.007
2/16/2023 12:54	809.001	24.531	0.006	0.013
2/16/2023 12:54	810.001	24.524	0.006	0.013
2/16/2023 12:54	811.001	24.548	0.004	0.009
2/16/2023 12:54	812.001	24.534	0.004	0.01
2/16/2023 12:54	813.001	24.535	0.004	0.008
2/16/2023 12:54	814.001	24.558	0.006	0.014
2/16/2023 12:54	815.001	24.557	0.007	0.016
2/16/2023 12:54	816.001	24.57	0.004	0.009
2/16/2023 12:54	817.001	24.57	0.005	0.013
2/16/2023 12:54	818.001	24.559	0.006	0.014
2/16/2023 12:54	819.001	24.562	0.007	0.015

2/16/2023 12:54	820.001	24.563	0.005	0.012
2/16/2023 12:54	821.001	24.564	0.006	0.014
2/16/2023 12:54	822.001	24.577	0.006	0.014
2/16/2023 12:54	823.001	24.555	0.007	0.017
2/16/2023 12:54	824.001	24.59	0.006	0.014
2/16/2023 12:54	825.001	24.586	0.006	0.014
2/16/2023 12:54	826.001	24.573	0.006	0.014
2/16/2023 12:55	827.001	24.599	0.006	0.013
2/16/2023 12:55	828.001	24.582	0.003	0.007
2/16/2023 12:55	829.001	24.599	0.005	0.011
2/16/2023 12:55	830.001	24.585	0.007	0.016
2/16/2023 12:55	831.001	24.605	0.005	0.012
2/16/2023 12:55	832.001	24.597	0.004	0.01
2/16/2023 12:55	833.001	24.601	0.006	0.013
2/16/2023 12:55	834.001	24.626	0.004	0.01
2/16/2023 12:55	835.001	24.603	0.003	0.007
2/16/2023 12:55	836.001	24.627	0.003	0.007
2/16/2023 12:55	837.001	24.641	0.002	0.004
2/16/2023 12:55	838.001	24.639	0.002	0.005
2/16/2023 12:55	839.001	24.656	0.004	0.009
2/16/2023 12:55	840.001	24.629	0.001	0.003
2/16/2023 12:55	841.001	24.629	0.004	0.009
2/16/2023 12:55	842.001	24.643	0.002	0.005
2/16/2023 12:55	843.001	24.646	0.003	0.007
2/16/2023 12:55	844.001	24.647	0.002	0.004
2/16/2023 12:55	845.001	24.645	0.003	0.007
2/16/2023 12:55	846.001	24.656	0.001	0.003
2/16/2023 12:55	847.001	24.666	0.003	0.007
2/16/2023 12:55	848.001	24.633	0.005	0.012
2/16/2023 12:55	849.001	24.673	0.003	0.008
2/16/2023 12:55	850.001	24.644	0.003	0.007
2/16/2023 12:55	851.001	24.648	0.002	0.005
2/16/2023 12:55	852.001	24.664	0.002	0.005
2/16/2023 12:55	853.001	24.629	0.004	0.008
2/16/2023 12:55	854.001	24.637	0.003	0.006
2/16/2023 12:55	855.001	24.661	0.004	0.01
2/16/2023 12:55	856.001	24.641	0.007	0.016
2/16/2023 12:55	857.001	24.651	0.005	0.011
2/16/2023 12:55	858.001	24.655	0.006	0.014
2/16/2023 12:55	859.001	24.658	0.003	0.006
2/16/2023 12:55	860.001	24.639	0.003	0.007
2/16/2023 12:55	861.001	24.617	0.005	0.012
2/16/2023 12:55	862.001	24.664	0.004	0.01
2/16/2023 12:55	863.001	24.62	0.004	0.01
2/16/2023 12:55	864.001	24.649	0.007	0.015
2/16/2023 12:55	865.001	24.63	0.006	0.013
2/16/2023 12:55	866.001	24.615	0.007	0.016

2/16/2023 12:55	867.001	24.633	0.006	0.013
2/16/2023 12:55	868.001	24.615	0.004	0.009
2/16/2023 12:55	869.001	24.622	0.008	0.017
2/16/2023 12:55	870.001	24.631	0.005	0.011
2/16/2023 12:55	871.001	24.622	0.005	0.011
2/16/2023 12:55	872.001	24.604	0.005	0.012
2/16/2023 12:55	873.001	24.624	0.006	0.014
2/16/2023 12:55	874.001	24.614	0.005	0.011
2/16/2023 12:55	875.001	24.611	0.004	0.008
2/16/2023 12:55	876.001	24.603	0.005	0.011
2/16/2023 12:55	877.001	24.626	0.004	0.009
2/16/2023 12:55	878.001	24.601	0.002	0.005
2/16/2023 12:55	879.001	24.601	0.002	0.005
2/16/2023 12:55	880.001	24.608	0	-0.001
2/16/2023 12:55	881.001	24.615	-0.003	-0.006
2/16/2023 12:55	882.001	24.612	0.002	0.004
2/16/2023 12:55	883.001	24.599	0	-0.001
2/16/2023 12:55	884.001	24.601	0.001	0.001
2/16/2023 12:55	885.001	24.601	0.001	0.001
2/16/2023 12:55	886.001	24.589	0	-0.001
2/16/2023 12:56	887.001	24.584	-0.002	-0.005
2/16/2023 12:56	888.001	24.607	-0.002	-0.004
2/16/2023 12:56	889.001	24.607	-0.001	-0.001
2/16/2023 12:56	890.001	24.59	0	0
2/16/2023 12:56	891.001	24.603	-0.001	-0.002
2/16/2023 12:56	892.001	24.599	-0.003	-0.008
2/16/2023 12:56	893.001	24.59	-0.001	-0.002
2/16/2023 12:56	894.001	24.605	-0.001	-0.003
2/16/2023 12:56	895.001	24.586	-0.002	-0.006
2/16/2023 12:56	896.001	24.604	-0.001	-0.003
2/16/2023 12:56	897.001	24.588	-0.004	-0.009
2/16/2023 12:56	898.001	24.601	-0.002	-0.006
2/16/2023 12:56	899.001	24.585	-0.003	-0.006
2/16/2023 12:56	900.001	24.607	-0.002	-0.005
2/16/2023 12:56	901.001	24.576	-0.002	-0.005
2/16/2023 12:56	902.001	24.601	-0.005	-0.012
2/16/2023 12:56	903.001	24.608	-0.004	-0.01
2/16/2023 12:56	904.001	24.593	-0.002	-0.004
2/16/2023 12:56	905.001	24.599	-0.004	-0.008
2/16/2023 12:56	906.001	24.591	-0.001	-0.002
2/16/2023 12:56	907.001	24.596	-0.003	-0.006
2/16/2023 12:56	908.001	24.605	-0.006	-0.013
2/16/2023 12:56	909.001	24.612	-0.004	-0.008
2/16/2023 12:56	910.001	24.601	-0.003	-0.007
2/16/2023 12:56	911.001	24.608	-0.004	-0.009
2/16/2023 12:56	912.001	24.611	-0.003	-0.007
2/16/2023 12:56	913.001	24.621	-0.002	-0.005

2/16/2023 12:56	914.001	24.608	-0.005	-0.011
2/16/2023 12:56	915.001	24.622	-0.002	-0.004
2/16/2023 12:56	916.001	24.612	-0.002	-0.005
2/16/2023 12:56	917.001	24.632	-0.004	-0.01
2/16/2023 12:56	918.001	24.622	-0.002	-0.005
2/16/2023 12:56	919.001	24.621	-0.003	-0.007
2/16/2023 12:56	920.001	24.631	-0.002	-0.005
2/16/2023 12:56	921.001	24.628	-0.003	-0.007
2/16/2023 12:56	922.001	24.631	-0.001	-0.002
2/16/2023 12:56	923.001	24.651	-0.002	-0.004
2/16/2023 12:56	924.001	24.652	-0.001	-0.002
2/16/2023 12:56	925.001	24.657	-0.002	-0.003
2/16/2023 12:56	926.001	24.643	-0.002	-0.004
2/16/2023 12:56	927.001	24.664	-0.003	-0.006
2/16/2023 12:56	928.001	24.673	-0.002	-0.004
2/16/2023 12:56	929.001	24.648	-0.005	-0.011
2/16/2023 12:56	930.001	24.676	-0.002	-0.004
2/16/2023 12:56	931.001	24.659	-0.002	-0.004
2/16/2023 12:56	932.001	24.684	0.001	0.001
2/16/2023 12:56	933.001	24.685	-0.004	-0.009
2/16/2023 12:56	934.001	24.678	-0.004	-0.01
2/16/2023 12:56	935.001	24.694	-0.005	-0.011
2/16/2023 12:56	936.001	24.699	-0.003	-0.008
2/16/2023 12:56	937.001	24.701	-0.003	-0.008
2/16/2023 12:56	938.001	24.715	-0.005	-0.011
2/16/2023 12:56	939.001	24.699	-0.004	-0.008
2/16/2023 12:56	940.001	24.712	-0.002	-0.004
2/16/2023 12:56	941.001	24.724	-0.004	-0.009
2/16/2023 12:56	942.001	24.722	-0.004	-0.009
2/16/2023 12:56	943.001	24.73	-0.004	-0.009
2/16/2023 12:56	944.001	24.73	-0.003	-0.008
2/16/2023 12:56	945.001	24.737	-0.008	-0.018
2/16/2023 12:56	946.001	24.738	-0.007	-0.017
2/16/2023 12:57	947.001	24.749	-0.006	-0.014
2/16/2023 12:57	948.001	24.752	-0.005	-0.011
2/16/2023 12:57	949.001	24.77	-0.008	-0.019
2/16/2023 12:57	950.001	24.769	-0.005	-0.011
2/16/2023 12:57	951.001	24.762	-0.007	-0.015
2/16/2023 12:57	952.001	24.777	-0.007	-0.016
2/16/2023 12:57	953.001	24.762	-0.005	-0.012
2/16/2023 12:57	954.001	24.798	-0.006	-0.013
2/16/2023 12:57	955.001	24.777	-0.003	-0.008
2/16/2023 12:57	956.001	24.772	-0.007	-0.015
2/16/2023 12:57	957.001	24.795	-0.005	-0.012
2/16/2023 12:57	958.001	24.8	-0.005	-0.012
2/16/2023 12:57	959.001	24.798	-0.005	-0.012
2/16/2023 12:57	960.001	24.814	-0.007	-0.016

2/16/2023 12:57	961.001	24.802	-0.004	-0.008
2/16/2023 12:57	962.001	24.82	-0.006	-0.015
2/16/2023 12:57	963.001	24.818	-0.005	-0.011
2/16/2023 12:57	964.001	24.812	-0.004	-0.009
2/16/2023 12:57	965.001	24.83	-0.005	-0.012
2/16/2023 12:57	966.001	24.846	-0.004	-0.01
2/16/2023 12:57	967.001	24.838	-0.006	-0.013
2/16/2023 12:57	968.001	24.84	-0.004	-0.01
2/16/2023 12:57	969.001	24.851	-0.006	-0.014
2/16/2023 12:57	970.001	24.84	-0.004	-0.009
2/16/2023 12:57	971.001	24.851	-0.005	-0.012
2/16/2023 12:57	972.001	24.85	-0.005	-0.013
2/16/2023 12:57	973.001	24.854	-0.005	-0.011
2/16/2023 12:57	974.001	24.843	-0.003	-0.007
2/16/2023 12:57	975.001	24.878	-0.006	-0.013
2/16/2023 12:57	976.001	24.868	-0.004	-0.009
2/16/2023 12:57	977.001	24.876	-0.003	-0.007
2/16/2023 12:57	978.001	24.873	-0.005	-0.011
2/16/2023 12:57	979.001	24.884	-0.004	-0.009
2/16/2023 12:57	980.001	24.892	-0.003	-0.008
2/16/2023 12:57	981.001	24.887	-0.004	-0.008
2/16/2023 12:57	982.001	24.886	-0.004	-0.01
2/16/2023 12:57	983.001	24.907	-0.003	-0.006
2/16/2023 12:57	984.001	24.912	-0.003	-0.006
2/16/2023 12:57	985.001	24.91	-0.003	-0.007
2/16/2023 12:57	986.001	24.899	-0.004	-0.009
2/16/2023 12:57	987.001	24.908	-0.001	-0.003
2/16/2023 12:57	988.001	24.921	-0.004	-0.008
2/16/2023 12:57	989.001	24.925	-0.003	-0.008
2/16/2023 12:57	990.001	24.931	-0.001	-0.003
2/16/2023 12:57	991.001	24.949	-0.003	-0.008
2/16/2023 12:57	992.001	24.941	-0.002	-0.005
2/16/2023 12:57	993.001	24.944	-0.002	-0.004
2/16/2023 12:57	994.001	24.948	-0.003	-0.006
2/16/2023 12:57	995.001	24.921	-0.003	-0.006
2/16/2023 12:57	996.001	24.93	-0.006	-0.014
2/16/2023 12:57	997.001	24.951	-0.004	-0.01
2/16/2023 12:57	998.001	24.945	-0.003	-0.007
2/16/2023 12:57	999.001	24.946	-0.002	-0.005
2/16/2023 12:57	1000.001	24.984	-0.003	-0.007
2/16/2023 12:57	1001.001	24.96	-0.006	-0.013
2/16/2023 12:57	1002.001	24.981	-0.006	-0.013
2/16/2023 12:57	1003.001	24.991	-0.004	-0.009
2/16/2023 12:57	1004.001	24.989	-0.005	-0.012
2/16/2023 12:57	1005.001	24.999	-0.005	-0.011
2/16/2023 12:57	1006.001	24.99	-0.004	-0.01
2/16/2023 12:58	1007.001	24.996	-0.006	-0.015

2/16/2023 12:58	1008.001	25.001	-0.006	-0.015
2/16/2023 12:58	1009.001	25.011	-0.005	-0.011
2/16/2023 12:58	1010.001	25.028	-0.004	-0.009
2/16/2023 12:58	1011.001	25.016	-0.007	-0.016
2/16/2023 12:58	1012.001	25.034	-0.006	-0.013
2/16/2023 12:58	1013.001	25.041	-0.005	-0.011
2/16/2023 12:58	1014.001	25.019	-0.003	-0.007
2/16/2023 12:58	1015.001	25.039	-0.006	-0.013
2/16/2023 12:58	1016.001	25.05	-0.003	-0.006
2/16/2023 12:58	1017.001	25.056	-0.006	-0.013
2/16/2023 12:58	1018.001	25.042	-0.001	-0.003
2/16/2023 12:58	1019.001	25.062	-0.003	-0.008
2/16/2023 12:58	1020.001	25.049	-0.002	-0.005
2/16/2023 12:58	1021.001	25.071	-0.002	-0.004
2/16/2023 12:58	1022.001	25.06	-0.003	-0.008
2/16/2023 12:58	1023.001	25.072	-0.003	-0.007
2/16/2023 12:58	1024.001	25.055	-0.002	-0.004
2/16/2023 12:58	1025.001	25.082	-0.002	-0.004
2/16/2023 12:58	1026.001	25.074	-0.003	-0.006
2/16/2023 12:58	1027.001	25.093	-0.005	-0.011
2/16/2023 12:58	1028.001	25.088	-0.001	-0.003
2/16/2023 12:58	1029.001	25.077	-0.001	-0.001
2/16/2023 12:58	1030.001	25.088	-0.002	-0.005
2/16/2023 12:58	1031.001	25.088	-0.002	-0.005
2/16/2023 12:58	1032.001	25.112	-0.003	-0.008
2/16/2023 12:58	1033.001	25.099	-0.002	-0.004
2/16/2023 12:58	1034.001	25.112	-0.003	-0.008
2/16/2023 12:58	1035.001	25.1	-0.003	-0.008
2/16/2023 12:58	1036.001	25.133	-0.002	-0.005
2/16/2023 12:58	1037.001	25.099	-0.002	-0.006
2/16/2023 12:58	1038.001	25.111	-0.003	-0.006
2/16/2023 12:58	1039.001	25.108	-0.004	-0.01
2/16/2023 12:58	1040.001	25.16	-0.002	-0.005
2/16/2023 12:58	1041.001	25.128	-0.003	-0.006
2/16/2023 12:58	1042.001	25.145	-0.002	-0.005
2/16/2023 12:58	1043.001	25.137	-0.003	-0.007
2/16/2023 12:58	1044.001	25.137	0	-0.001
2/16/2023 12:58	1045.001	25.132	-0.003	-0.008
2/16/2023 12:58	1046.001	25.155	-0.005	-0.011
2/16/2023 12:58	1047.001	25.123	-0.002	-0.005
2/16/2023 12:58	1048.001	25.172	-0.002	-0.006
2/16/2023 12:58	1049.001	25.157	-0.002	-0.004
2/16/2023 12:58	1050.001	25.174	-0.003	-0.007
2/16/2023 12:58	1051.001	25.17	-0.004	-0.01
2/16/2023 12:58	1052.001	25.15	-0.001	-0.003
2/16/2023 12:58	1053.001	25.16	-0.004	-0.008
2/16/2023 12:58	1054.001	25.168	-0.005	-0.011

2/16/2023 12:58	1055.001	25.199	-0.003	-0.008
2/16/2023 12:58	1056.001	25.17	-0.005	-0.012
2/16/2023 12:58	1057.001	25.168	-0.004	-0.009
2/16/2023 12:58	1058.001	25.183	-0.004	-0.01
2/16/2023 12:58	1059.001	25.175	-0.006	-0.014
2/16/2023 12:58	1060.001	25.193	-0.004	-0.01
2/16/2023 12:58	1061.001	25.213	-0.004	-0.01
2/16/2023 12:58	1062.001	25.197	-0.005	-0.012
2/16/2023 12:58	1063.001	25.202	-0.005	-0.012
2/16/2023 12:58	1064.001	25.223	-0.006	-0.015
2/16/2023 12:58	1065.001	25.206	-0.006	-0.015
2/16/2023 12:58	1066.001	25.219	-0.004	-0.009
2/16/2023 12:59	1067.001	25.23	-0.005	-0.013
2/16/2023 12:59	1068.001	25.217	-0.004	-0.008
2/16/2023 12:59	1069.001	25.219	-0.007	-0.017
2/16/2023 12:59	1070.001	25.223	-0.005	-0.011
2/16/2023 12:59	1071.001	25.237	-0.007	-0.017
2/16/2023 12:59	1072.001	25.243	-0.004	-0.01
2/16/2023 12:59	1073.001	25.23	-0.003	-0.006
2/16/2023 12:59	1074.001	25.254	-0.006	-0.013
2/16/2023 12:59	1075.001	25.261	-0.003	-0.007
2/16/2023 12:59	1076.001	25.251	-0.007	-0.015
2/16/2023 12:59	1077.001	25.254	-0.005	-0.012
2/16/2023 12:59	1078.001	25.258	-0.005	-0.01
2/16/2023 12:59	1079.001	25.268	-0.003	-0.006
2/16/2023 12:59	1080.001	25.28	-0.005	-0.012
2/16/2023 12:59	1081.001	25.29	-0.003	-0.007
2/16/2023 12:59	1082.001	25.291	-0.006	-0.014
2/16/2023 12:59	1083.001	25.3	-0.003	-0.006
2/16/2023 12:59	1084.001	25.303	-0.006	-0.013
2/16/2023 12:59	1085.001	25.298	-0.004	-0.009
2/16/2023 12:59	1086.001	25.293	-0.005	-0.012
2/16/2023 12:59	1087.001	25.312	-0.004	-0.009
2/16/2023 12:59	1088.001	25.307	-0.004	-0.009
2/16/2023 12:59	1089.001	25.298	-0.005	-0.012
2/16/2023 12:59	1090.001	25.321	-0.003	-0.006
2/16/2023 12:59	1091.001	25.33	-0.003	-0.006
2/16/2023 12:59	1092.001	25.327	-0.003	-0.006
2/16/2023 12:59	1093.001	25.344	-0.003	-0.007
2/16/2023 12:59	1094.001	25.344	-0.004	-0.01
2/16/2023 12:59	1095.001	25.345	-0.004	-0.009
2/16/2023 12:59	1096.001	25.333	-0.003	-0.008
2/16/2023 12:59	1097.001	25.351	-0.003	-0.008
2/16/2023 12:59	1098.001	25.357	-0.004	-0.009
2/16/2023 12:59	1099.001	25.356	-0.002	-0.005
2/16/2023 12:59	1100.001	25.376	-0.001	-0.002
2/16/2023 12:59	1101.001	25.376	-0.002	-0.006



2/16/2023 12:59	1102.001	25.362	-0.002	-0.005
2/16/2023 12:59	1103.001	25.375	-0.002	-0.006
2/16/2023 12:59	1104.001	25.371	0	0.001
2/16/2023 12:59	1105.001	25.374	-0.001	-0.003
2/16/2023 12:59	1106.001	25.398	-0.003	-0.006
2/16/2023 12:59	1107.001	25.381	-0.001	-0.002
2/16/2023 12:59	1108.001	25.386	0	0
2/16/2023 12:59	1109.001	25.406	0.001	0.003
2/16/2023 12:59	1110.001	25.406	0.001	0.002
2/16/2023 12:59	1111.001	25.408	0.001	0.002
2/16/2023 12:59	1112.001	25.419	0	0.001
2/16/2023 12:59	1113.001	25.408	0.001	0.003
2/16/2023 12:59	1114.001	25.399	0.002	0.004
2/16/2023 12:59	1115.001	25.409	0.004	0.01
2/16/2023 12:59	1116.001	25.394	0.004	0.01
2/16/2023 12:59	1117.001	25.416	0.003	0.007
2/16/2023 12:59	1118.001	25.439	0.006	0.014
2/16/2023 12:59	1119.001	25.425	0.004	0.009
2/16/2023 12:59	1120.001	25.434	0.005	0.011
2/16/2023 12:59	1121.001	25.429	0.005	0.012
2/16/2023 12:59	1122.001	25.444	0.004	0.01
2/16/2023 12:59	1123.001	25.43	0.005	0.012
2/16/2023 12:59	1124.001	25.443	0.006	0.013
2/16/2023 12:59	1125.001	25.451	0.004	0.01
2/16/2023 12:59	1126.001	25.449	0.005	0.012
2/16/2023 13:00	1127.001	25.45	0.005	0.013
2/16/2023 13:00	1128.001	25.453	0.007	0.017
2/16/2023 13:00	1129.001	25.474	0.006	0.014
2/16/2023 13:00	1130.001	25.459	0.004	0.01
2/16/2023 13:00	1131.001	25.434	0.005	0.011
2/16/2023 13:00	1132.001	25.469	0.006	0.015
2/16/2023 13:00	1133.001	25.457	0.004	0.009
2/16/2023 13:00	1134.001	25.464	0.007	0.015
2/16/2023 13:00	1135.001	25.476	0.006	0.015
2/16/2023 13:00	1136.001	25.47	0.006	0.014
2/16/2023 13:00	1137.001	25.465	0.008	0.017
2/16/2023 13:00	1138.001	25.464	0.007	0.017
2/16/2023 13:00	1139.001	25.471	0.008	0.019
2/16/2023 13:00	1140.001	25.494	0.007	0.017
2/16/2023 13:00	1141.001	25.484	0.008	0.018
2/16/2023 13:00	1142.001	25.466	0.008	0.019
2/16/2023 13:00	1143.001	25.481	0.009	0.02
2/16/2023 13:00	1144.001	25.492	0.008	0.019
2/16/2023 13:00	1145.001	25.482	0.009	0.022
2/16/2023 13:00	1146.001	25.484	0.009	0.022
2/16/2023 13:00	1147.001	25.502	0.009	0.022
2/16/2023 13:00	1148.001	25.479	0.009	0.02

2/16/2023 13:00	1149.001	25.489	0.009	0.02
2/16/2023 13:00	1150.001	25.497	0.007	0.015
2/16/2023 13:00	1151.001	25.522	0.007	0.015
2/16/2023 13:00	1152.001	25.481	0.006	0.015
2/16/2023 13:00	1153.001	25.509	0.008	0.017
2/16/2023 13:00	1154.001	25.505	0.008	0.018
2/16/2023 13:00	1155.001	25.504	0.006	0.014
2/16/2023 13:00	1156.001	25.504	0.005	0.012
2/16/2023 13:00	1157.001	25.515	0.004	0.01
2/16/2023 13:00	1158.001	25.512	0.004	0.01
2/16/2023 13:00	1159.001	25.518	0.004	0.01
2/16/2023 13:00	1160.001	25.521	0.003	0.008
2/16/2023 13:00	1161.001	25.536	0.001	0.003
2/16/2023 13:00	1162.001	25.53	0.004	0.009
2/16/2023 13:00	1163.001	25.535	0.003	0.007
2/16/2023 13:00	1164.001	25.525	0.001	0.003
2/16/2023 13:00	1165.001	25.544	0	0
2/16/2023 13:00	1166.001	25.555	0.002	0.006
2/16/2023 13:00	1167.001	25.519	0.002	0.005
2/16/2023 13:00	1168.001	25.548	-0.001	-0.001
2/16/2023 13:00	1169.001	25.563	0.002	0.004
2/16/2023 13:00	1170.001	25.552	0	0
2/16/2023 13:00	1171.001	25.552	0.002	0.005
2/16/2023 13:00	1172.001	25.573	0.001	0.003
2/16/2023 13:00	1173.001	25.562	0.004	0.009
2/16/2023 13:00	1174.001	25.566	0.001	0.001
2/16/2023 13:00	1175.001	25.583	0.001	0.002
2/16/2023 13:00	1176.001	25.589	0.002	0.004
2/16/2023 13:00	1177.001	25.578	0	0
2/16/2023 13:00	1178.001	25.582	0	0.001
2/16/2023 13:00	1179.001	25.6	-0.001	-0.001
2/16/2023 13:00	1180.001	25.582	0	0.001
2/16/2023 13:00	1181.001	25.595	-0.001	-0.003
2/16/2023 13:00	1182.001	25.607	0.002	0.005
2/16/2023 13:00	1183.001	25.613	-0.002	-0.005
2/16/2023 13:00	1184.001	25.605	0	0.001
2/16/2023 13:00	1185.001	25.624	0	0
2/16/2023 13:00	1186.001	25.646	0.002	0.005
2/16/2023 13:01	1187.001	25.64	0.002	0.004
2/16/2023 13:01	1188.001	25.634	0	0
2/16/2023 13:01	1189.001	25.635	-0.001	-0.002
2/16/2023 13:01	1190.001	25.65	0	0
2/16/2023 13:01	1191.001	25.652	0	0
2/16/2023 13:01	1192.001	25.66	0	-0.001
2/16/2023 13:01	1193.001	25.649	0	0.001
2/16/2023 13:01	1194.001	25.656	-0.002	-0.004
2/16/2023 13:01	1195.001	25.66	-0.002	-0.005

2/16/2023 13:01	1196.001	25.654	0	-0.001
2/16/2023 13:01	1197.001	25.658	0	-0.001
2/16/2023 13:01	1198.001	25.665	-0.002	-0.005
2/16/2023 13:01	1199.001	25.696	0	0
2/16/2023 13:01	1200.001	25.67	0	0
2/16/2023 13:01	1201.001	25.693	0.002	0.004
2/16/2023 13:01	1202.001	25.682	0.003	0.007
2/16/2023 13:01	1203.001	25.705	0.004	0.009
2/16/2023 13:01	1204.001	25.698	0.003	0.008
2/16/2023 13:01	1205.001	25.707	0.005	0.011
2/16/2023 13:01	1206.001	25.68	0.005	0.011
2/16/2023 13:01	1207.001	25.689	0.005	0.011
2/16/2023 13:01	1208.001	25.694	0.005	0.011
2/16/2023 13:01	1209.001	25.695	0.001	0.003
2/16/2023 13:01	1210.001	25.704	0.004	0.008
2/16/2023 13:01	1211.001	25.71	0.003	0.008
2/16/2023 13:01	1212.001	25.701	0.002	0.004
2/16/2023 13:01	1213.001	25.694	0.004	0.009
2/16/2023 13:01	1214.001	25.702	0.003	0.006
2/16/2023 13:01	1215.001	25.698	0.002	0.005
2/16/2023 13:01	1216.001	25.695	0.002	0.005
2/16/2023 13:01	1217.001	25.716	0.004	0.009
2/16/2023 13:01	1218.001	25.69	0.002	0.005
2/16/2023 13:01	1219.001	25.709	0.004	0.009
2/16/2023 13:01	1220.001	25.721	0.002	0.005
2/16/2023 13:01	1221.001	25.713	0.003	0.007
2/16/2023 13:01	1222.001	25.734	0.003	0.006
2/16/2023 13:01	1223.001	25.732	0.002	0.005
2/16/2023 13:01	1224.001	25.725	0.003	0.007
2/16/2023 13:01	1225.001	25.739	0.002	0.006
2/16/2023 13:01	1226.001	25.722	0.004	0.009
2/16/2023 13:01	1227.001	25.721	0.003	0.007
2/16/2023 13:01	1228.001	25.726	0.003	0.008
2/16/2023 13:01	1229.001	25.718	0.003	0.006
2/16/2023 13:01	1230.001	25.719	0.003	0.008
2/16/2023 13:01	1231.001	25.713	0.005	0.011
2/16/2023 13:01	1232.001	25.725	0.005	0.012
2/16/2023 13:01	1233.001	25.726	0.003	0.007
2/16/2023 13:01	1234.001	25.701	0.003	0.006
2/16/2023 13:01	1235.001	25.731	0.004	0.008
2/16/2023 13:01	1236.001	25.721	0.003	0.006
2/16/2023 13:01	1237.001	25.722	0.002	0.006
2/16/2023 13:01	1238.001	25.743	0.003	0.006
2/16/2023 13:01	1239.001	25.718	0.001	0.002
2/16/2023 13:01	1240.001	25.737	0.001	0.002
2/16/2023 13:01	1241.001	25.736	0.001	0.002
2/16/2023 13:01	1242.001	25.735	0.003	0.006

2/16/2023 13:01	1243.001	25.738	-0.001	-0.002
2/16/2023 13:01	1244.001	25.73	0	0.001
2/16/2023 13:01	1245.001	25.717	-0.001	-0.003
2/16/2023 13:01	1246.001	25.734	-0.001	-0.001
2/16/2023 13:02	1247.001	25.726	-0.001	-0.003
2/16/2023 13:02	1248.001	25.717	0	0.001
2/16/2023 13:02	1249.001	25.739	-0.003	-0.007
2/16/2023 13:02	1250.001	25.741	-0.003	-0.006
2/16/2023 13:02	1251.001	25.745	-0.001	-0.003
2/16/2023 13:02	1252.001	25.736	-0.002	-0.005
2/16/2023 13:02	1253.001	25.732	-0.002	-0.005
2/16/2023 13:02	1254.001	25.737	-0.002	-0.005
2/16/2023 13:02	1255.001	25.741	-0.003	-0.007
2/16/2023 13:02	1256.001	25.736	-0.003	-0.007
2/16/2023 13:02	1257.001	25.755	-0.003	-0.006
2/16/2023 13:02	1258.001	25.74	-0.004	-0.008
2/16/2023 13:02	1259.001	25.745	-0.003	-0.007
2/16/2023 13:02	1260.001	25.75	-0.004	-0.01
2/16/2023 13:02	1261.001	25.753	-0.001	-0.003
2/16/2023 13:02	1262.001	25.736	-0.002	-0.004
2/16/2023 13:02	1263.001	25.747	-0.004	-0.009
2/16/2023 13:02	1264.001	25.747	-0.003	-0.006
2/16/2023 13:02	1265.001	25.762	-0.003	-0.008
2/16/2023 13:02	1266.001	25.776	-0.003	-0.008
2/16/2023 13:02	1267.001	25.757	-0.001	-0.002
2/16/2023 13:02	1268.001	25.76	-0.003	-0.006
2/16/2023 13:02	1269.001	25.775	-0.001	-0.002
2/16/2023 13:02	1270.001	25.774	-0.003	-0.008
2/16/2023 13:02	1271.001	25.762	-0.003	-0.007
2/16/2023 13:02	1272.001	25.765	-0.003	-0.006
2/16/2023 13:02	1273.001	25.767	-0.002	-0.004
2/16/2023 13:02	1274.001	25.763	-0.004	-0.009
2/16/2023 13:02	1275.001	25.771	0	-0.001
2/16/2023 13:02	1276.001	25.76	-0.002	-0.005
2/16/2023 13:02	1277.001	25.784	-0.001	-0.003
2/16/2023 13:02	1278.001	25.758	-0.001	-0.003
2/16/2023 13:02	1279.001	25.758	-0.003	-0.007
2/16/2023 13:02	1280.001	25.76	-0.003	-0.007
2/16/2023 13:02	1281.001	25.77	-0.003	-0.008
2/16/2023 13:02	1282.001	25.771	-0.001	-0.003
2/16/2023 13:02	1283.001	25.752	-0.004	-0.01
2/16/2023 13:02	1284.001	25.795	-0.005	-0.012
2/16/2023 13:02	1285.001	25.783	-0.004	-0.009
2/16/2023 13:02	1286.001	25.765	-0.004	-0.01
2/16/2023 13:02	1287.001	25.78	-0.005	-0.01
2/16/2023 13:02	1288.001	25.775	-0.005	-0.011
2/16/2023 13:02	1289.001	25.777	-0.005	-0.011

2/16/2023 13:02	1290.001	25.77	-0.005	-0.011
2/16/2023 13:02	1291.001	25.777	-0.003	-0.006
2/16/2023 13:02	1292.001	25.79	-0.004	-0.008
2/16/2023 13:02	1293.001	25.8	-0.003	-0.007
2/16/2023 13:02	1294.001	25.801	-0.006	-0.015
2/16/2023 13:02	1295.001	25.805	-0.003	-0.007
2/16/2023 13:02	1296.001	25.795	-0.006	-0.014
2/16/2023 13:02	1297.001	25.799	-0.004	-0.009
2/16/2023 13:02	1298.001	25.782	-0.004	-0.01
2/16/2023 13:02	1299.001	25.802	-0.004	-0.009
2/16/2023 13:02	1300.001	25.803	-0.003	-0.007
2/16/2023 13:02	1301.001	25.798	-0.004	-0.009
2/16/2023 13:02	1302.001	25.792	-0.004	-0.008
2/16/2023 13:02	1303.001	25.788	-0.003	-0.008
2/16/2023 13:02	1304.001	25.805	-0.003	-0.006
2/16/2023 13:02	1305.001	25.798	-0.004	-0.01
2/16/2023 13:02	1306.001	25.782	-0.005	-0.011
2/16/2023 13:03	1307.001	25.795	-0.004	-0.01
2/16/2023 13:03	1308.001	25.803	-0.005	-0.012
2/16/2023 13:03	1309.001	25.816	-0.007	-0.016
2/16/2023 13:03	1310.001	25.814	-0.005	-0.012
2/16/2023 13:03	1311.001	25.813	-0.003	-0.006
2/16/2023 13:03	1312.001	25.822	-0.004	-0.009
2/16/2023 13:03	1313.001	25.798	-0.006	-0.014
2/16/2023 13:03	1314.001	25.833	-0.006	-0.013
2/16/2023 13:03	1315.001	25.815	-0.004	-0.009
2/16/2023 13:03	1316.001	25.831	-0.003	-0.006
2/16/2023 13:03	1317.001	25.825	-0.005	-0.011
2/16/2023 13:03	1318.001	25.82	-0.005	-0.01
2/16/2023 13:03	1319.001	25.826	-0.006	-0.014
2/16/2023 13:03	1320.001	25.833	-0.005	-0.01
2/16/2023 13:03	1321.001	25.836	-0.004	-0.009
2/16/2023 13:03	1322.001	25.858	-0.005	-0.012
2/16/2023 13:03	1323.001	25.856	-0.004	-0.01
2/16/2023 13:03	1324.001	25.846	-0.005	-0.011
2/16/2023 13:03	1325.001	25.837	-0.004	-0.008
2/16/2023 13:03	1326.001	25.848	-0.005	-0.011
2/16/2023 13:03	1327.001	25.85	-0.003	-0.007
2/16/2023 13:03	1328.001	25.838	-0.004	-0.009
2/16/2023 13:03	1329.001	25.853	-0.004	-0.008
2/16/2023 13:03	1330.001	25.852	-0.001	-0.002
2/16/2023 13:03	1331.001	25.842	-0.002	-0.006
2/16/2023 13:03	1332.001	25.872	-0.002	-0.004
2/16/2023 13:03	1333.001	25.863	-0.001	-0.002
2/16/2023 13:03	1334.001	25.858	-0.001	-0.002
2/16/2023 13:03	1335.001	25.851	0.001	0.001
2/16/2023 13:03	1336.001	25.873	-0.001	-0.003

2/16/2023 13:03	1337.001	25.861	0	-0.001
2/16/2023 13:03	1338.001	25.873	0	0.001
2/16/2023 13:03	1339.001	25.864	-0.001	-0.003
2/16/2023 13:03	1340.001	25.852	0.001	0.002
2/16/2023 13:03	1341.001	25.873	-0.001	-0.002
2/16/2023 13:03	1342.001	25.886	0.002	0.004
2/16/2023 13:03	1343.001	25.877	0.001	0.002
2/16/2023 13:03	1344.001	25.885	0.001	0.003
2/16/2023 13:03	1345.001	25.872	0.004	0.01
2/16/2023 13:03	1346.001	25.873	0.002	0.006
2/16/2023 13:03	1347.001	25.865	0.002	0.004
2/16/2023 13:03	1348.001	25.885	0.002	0.005
2/16/2023 13:03	1349.001	25.898	0.001	0.002
2/16/2023 13:03	1350.001	25.879	0.001	0.003
2/16/2023 13:03	1351.001	25.888	0	0
2/16/2023 13:03	1352.001	25.883	0	0
2/16/2023 13:03	1353.001	25.9	0.002	0.004
2/16/2023 13:03	1354.001	25.895	-0.001	-0.003
2/16/2023 13:03	1355.001	25.89	0.001	0.002
2/16/2023 13:03	1356.001	25.902	0.002	0.004
2/16/2023 13:03	1357.001	25.88	0.002	0.004
2/16/2023 13:03	1358.001	25.888	-0.001	-0.001
2/16/2023 13:03	1359.001	25.915	0.001	0.002
2/16/2023 13:03	1360.001	25.896	0	0
2/16/2023 13:03	1361.001	25.898	-0.001	-0.003
2/16/2023 13:03	1362.001	25.913	0.001	0.003
2/16/2023 13:03	1363.001	25.908	-0.001	-0.003
2/16/2023 13:03	1364.001	25.929	-0.001	-0.001
2/16/2023 13:03	1365.001	25.905	0	0.001
2/16/2023 13:03	1366.001	25.923	-0.002	-0.004
2/16/2023 13:04	1367.001	25.926	-0.002	-0.004
2/16/2023 13:04	1368.001	25.929	-0.001	-0.003
2/16/2023 13:04	1369.001	25.927	-0.001	-0.002
2/16/2023 13:04	1370.001	25.929	0	-0.001
2/16/2023 13:04	1371.001	25.925	0	0
2/16/2023 13:04	1372.001	25.946	-0.001	-0.003
2/16/2023 13:04	1373.001	25.946	-0.001	-0.002
2/16/2023 13:04	1374.001	25.95	-0.002	-0.005
2/16/2023 13:04	1375.001	25.951	-0.001	-0.003
2/16/2023 13:04	1376.001	25.952	-0.001	-0.002
2/16/2023 13:04	1377.001	25.961	-0.002	-0.005
2/16/2023 13:04	1378.001	25.975	-0.001	-0.003
2/16/2023 13:04	1379.001	25.957	-0.001	-0.002
2/16/2023 13:04	1380.001	25.982	-0.001	-0.003
2/16/2023 13:04	1381.001	25.992	0	0
2/16/2023 13:04	1382.001	25.999	-0.002	-0.004
2/16/2023 13:04	1383.001	25.978	-0.002	-0.004

2/16/2023 13:04	1384.001	25.985	-0.001	-0.003
2/16/2023 13:04	1385.001	26.005	-0.003	-0.006
2/16/2023 13:04	1386.001	25.98	-0.002	-0.004
2/16/2023 13:04	1387.001	26.011	-0.001	-0.002
2/16/2023 13:04	1388.001	26.01	0.001	0.003
2/16/2023 13:04	1389.001	26.02	-0.001	-0.003
2/16/2023 13:04	1390.001	26.001	-0.001	-0.002
2/16/2023 13:04	1391.001	26.035	0.002	0.005
2/16/2023 13:04	1392.001	26.022	-0.001	-0.002
2/16/2023 13:04	1393.001	26.036	0	0
2/16/2023 13:04	1394.001	26.016	0.001	0.003
2/16/2023 13:04	1395.001	26.05	0.001	0.002
2/16/2023 13:04	1396.001	26.033	0.002	0.004
2/16/2023 13:04	1397.001	26.021	0	0.001
2/16/2023 13:04	1398.001	26.047	0.002	0.005
2/16/2023 13:04	1399.001	26.046	0.004	0.01
2/16/2023 13:04	1400.001	26.044	0.003	0.006
2/16/2023 13:04	1401.001	26.054	0.002	0.005
2/16/2023 13:04	1402.001	26.07	0.004	0.009
2/16/2023 13:04	1403.001	26.078	0.003	0.007
2/16/2023 13:04	1404.001	26.058	0.004	0.008
2/16/2023 13:04	1405.001	26.045	0.003	0.008
2/16/2023 13:04	1406.001	26.083	0.003	0.008
2/16/2023 13:04	1407.001	26.06	0.003	0.008
2/16/2023 13:04	1408.001	26.078	0.003	0.008
2/16/2023 13:04	1409.001	26.067	0.005	0.011
2/16/2023 13:04	1410.001	26.081	0.005	0.011
2/16/2023 13:04	1411.001	26.072	0.005	0.011
2/16/2023 13:04	1412.001	26.091	0.004	0.01
2/16/2023 13:04	1413.001	26.06	0.005	0.012
2/16/2023 13:04	1414.001	26.084	0.005	0.011
2/16/2023 13:04	1415.001	26.079	0.006	0.013
2/16/2023 13:04	1416.001	26.099	0.004	0.008
2/16/2023 13:04	1417.001	26.093	0.005	0.012
2/16/2023 13:04	1418.001	26.098	0.005	0.013
2/16/2023 13:04	1419.001	26.087	0.005	0.012
2/16/2023 13:04	1420.001	26.113	0.005	0.012
2/16/2023 13:04	1421.001	26.102	0.005	0.012
2/16/2023 13:04	1422.001	26.118	0.004	0.009
2/16/2023 13:04	1423.001	26.13	0.004	0.008
2/16/2023 13:04	1424.001	26.111	0.005	0.011
2/16/2023 13:04	1425.001	26.126	0.004	0.009
2/16/2023 13:04	1426.001	26.13	0.001	0.003
2/16/2023 13:05	1427.001	26.128	0.004	0.008
2/16/2023 13:05	1428.001	26.147	0.005	0.011
2/16/2023 13:05	1429.001	26.13	0.003	0.006
2/16/2023 13:05	1430.001	26.147	0.001	0.002

2/16/2023 13:05	1431.001	26.13	0	-0.001
2/16/2023 13:05	1432.001	26.13	0.001	0.002
2/16/2023 13:05	1433.001	26.141	0.001	0.002
2/16/2023 13:05	1434.001	26.171	0.001	0.002
2/16/2023 13:05	1435.001	26.161	0.001	0.003
2/16/2023 13:05	1436.001	26.182	0.001	0.002
2/16/2023 13:05	1437.001	26.164	0.002	0.003
2/16/2023 13:05	1438.001	26.165	-0.001	-0.002
2/16/2023 13:05	1439.001	26.168	0	-0.001
2/16/2023 13:05	1440.001	26.182	0	0.001
2/16/2023 13:05	1441.001	26.178	-0.002	-0.005
2/16/2023 13:05	1442.001	26.199	-0.001	-0.003
2/16/2023 13:05	1443.001	26.185	0.002	0.004
2/16/2023 13:05	1444.001	26.21	-0.001	-0.001
2/16/2023 13:05	1445.001	26.206	0.001	0.002
2/16/2023 13:05	1446.001	26.201	0.002	0.004
2/16/2023 13:05	1447.001	26.201	0	-0.001
2/16/2023 13:05	1448.001	26.216	0.001	0.003
2/16/2023 13:05	1449.001	26.199	0.001	0.001
2/16/2023 13:05	1450.001	26.211	0	-0.001
2/16/2023 13:05	1451.001	26.242	0	0
2/16/2023 13:05	1452.001	26.231	0	-0.001
2/16/2023 13:05	1453.001	26.24	0.001	0.001
2/16/2023 13:05	1454.001	26.22	-0.002	-0.005
2/16/2023 13:05	1455.001	26.221	-0.002	-0.004
2/16/2023 13:05	1456.001	26.236	-0.001	-0.002
2/16/2023 13:05	1457.001	26.235	-0.001	-0.003
2/16/2023 13:05	1458.001	26.243	-0.001	-0.001
2/16/2023 13:05	1459.001	26.25	0.001	0.002
2/16/2023 13:05	1460.001	26.248	0	0
2/16/2023 13:05	1461.001	26.257	0.001	0.002
2/16/2023 13:05	1462.001	26.25	0	-0.001
2/16/2023 13:05	1463.001	26.253	0	-0.001
2/16/2023 13:05	1464.001	26.268	0	0
2/16/2023 13:05	1465.001	26.275	0.002	0.003
2/16/2023 13:05	1466.001	26.272	0.003	0.006
2/16/2023 13:05	1467.001	26.276	0.002	0.004
2/16/2023 13:05	1468.001	26.283	0.001	0.002
2/16/2023 13:05	1469.001	26.285	0.002	0.004
2/16/2023 13:05	1470.001	26.26	0	0
2/16/2023 13:05	1471.001	26.267	0.004	0.009
2/16/2023 13:05	1472.001	26.297	0.001	0.002
2/16/2023 13:05	1473.001	26.28	0.003	0.006
2/16/2023 13:05	1474.001	26.288	0.004	0.008
2/16/2023 13:05	1475.001	26.308	0.003	0.007
2/16/2023 13:05	1476.001	26.304	0.003	0.006
2/16/2023 13:05	1477.001	26.321	0.004	0.008



2/16/2023 13:05	1478.001	26.307	0.003	0.007
2/16/2023 13:05	1479.001	26.311	0.005	0.011
2/16/2023 13:05	1480.001	26.318	0.002	0.004
2/16/2023 13:05	1481.001	26.333	0.003	0.006
2/16/2023 13:05	1482.001	26.341	0.004	0.009
2/16/2023 13:05	1483.001	26.34	0.001	0.002
2/16/2023 13:05	1484.001	26.344	0.003	0.007
2/16/2023 13:05	1485.001	26.327	0.002	0.005
2/16/2023 13:05	1486.001	26.342	0	-0.001
2/16/2023 13:06	1487.001	26.335	0.002	0.006
2/16/2023 13:06	1488.001	26.35	0.002	0.004
2/16/2023 13:06	1489.001	26.347	0.002	0.005
2/16/2023 13:06	1490.001	26.345	0.001	0.003
2/16/2023 13:06	1491.001	26.348	0.002	0.005
2/16/2023 13:06	1492.001	26.381	0	-0.001
2/16/2023 13:06	1493.001	26.353	0	0
2/16/2023 13:06	1494.001	26.377	0	0.001
2/16/2023 13:06	1495.001	26.381	0.002	0.005
2/16/2023 13:06	1496.001	26.383	0	-0.001
2/16/2023 13:06	1497.001	26.378	0	0
2/16/2023 13:06	1498.001	26.373	0	-0.001
2/16/2023 13:06	1499.001	26.384	-0.001	-0.001
2/16/2023 13:06	1500.001	26.392	0	0
2/16/2023 13:06	1501.001	26.381	0	0
2/16/2023 13:06	1502.001	26.39	0	0
2/16/2023 13:06	1503.001	26.404	0	-0.001
2/16/2023 13:06	1504.001	26.406	-0.001	-0.002
2/16/2023 13:06	1505.001	26.425	0.002	0.006
2/16/2023 13:06	1506.001	26.422	0.001	0.001
2/16/2023 13:06	1507.001	26.402	0.003	0.008
2/16/2023 13:06	1508.001	26.421	0.003	0.008
2/16/2023 13:06	1509.001	26.406	0.003	0.007
2/16/2023 13:06	1510.001	26.421	0.005	0.011
2/16/2023 13:06	1511.001	26.422	0.004	0.01
2/16/2023 13:06	1512.001	26.406	0.006	0.013
2/16/2023 13:06	1513.001	26.413	0.005	0.012
2/16/2023 13:06	1514.001	26.423	0.003	0.008
2/16/2023 13:06	1515.001	26.433	0.006	0.014
2/16/2023 13:06	1516.001	26.428	0.007	0.015
2/16/2023 13:06	1517.001	26.422	0.006	0.013
2/16/2023 13:06	1518.001	26.43	0.005	0.012
2/16/2023 13:06	1519.001	26.44	0.003	0.008
2/16/2023 13:06	1520.001	26.438	0.007	0.015
2/16/2023 13:06	1521.001	26.457	0.007	0.015
2/16/2023 13:06	1522.001	26.435	0.004	0.01
2/16/2023 13:06	1523.001	26.45	0.005	0.012
2/16/2023 13:06	1524.001	26.438	0.003	0.007

2/16/2023 13:06	1525.001	26.454	0.006	0.013
2/16/2023 13:06	1526.001	26.468	0.006	0.015
2/16/2023 13:06	1527.001	26.482	0.005	0.012
2/16/2023 13:06	1528.001	26.474	0.005	0.012
2/16/2023 13:06	1529.001	26.47	0.004	0.008
2/16/2023 13:06	1530.001	26.464	0.005	0.01
2/16/2023 13:06	1531.001	26.478	0.002	0.006
2/16/2023 13:06	1532.001	26.478	0.004	0.009
2/16/2023 13:06	1533.001	26.478	0.003	0.007
2/16/2023 13:06	1534.001	26.504	0.002	0.006
2/16/2023 13:06	1535.001	26.494	0.001	0.003
2/16/2023 13:06	1536.001	26.493	0.002	0.004
2/16/2023 13:06	1537.001	26.517	0.001	0.003
2/16/2023 13:06	1538.001	26.536	-0.001	-0.002
2/16/2023 13:06	1539.001	26.513	0	-0.001
2/16/2023 13:06	1540.001	26.535	0	0
2/16/2023 13:06	1541.001	26.52	0	-0.001
2/16/2023 13:06	1542.001	26.544	0	0.001
2/16/2023 13:06	1543.001	26.555	0	-0.001
2/16/2023 13:06	1544.001	26.55	-0.003	-0.008
2/16/2023 13:06	1545.001	26.568	-0.002	-0.005
2/16/2023 13:06	1546.001	26.541	-0.003	-0.007
2/16/2023 13:07	1547.001	26.555	-0.003	-0.006
2/16/2023 13:07	1548.001	26.562	-0.001	-0.002
2/16/2023 13:07	1549.001	26.58	-0.006	-0.014
2/16/2023 13:07	1550.001	26.58	-0.001	-0.003
2/16/2023 13:07	1551.001	26.562	-0.002	-0.005
2/16/2023 13:07	1552.001	26.583	-0.002	-0.004
2/16/2023 13:07	1553.001	26.591	-0.003	-0.008
2/16/2023 13:07	1554.001	26.612	-0.004	-0.008
2/16/2023 13:07	1555.001	26.613	-0.005	-0.012
2/16/2023 13:07	1556.001	26.601	-0.003	-0.006
2/16/2023 13:07	1557.001	26.605	-0.004	-0.01
2/16/2023 13:07	1558.001	26.623	-0.002	-0.005
2/16/2023 13:07	1559.001	26.608	-0.004	-0.009
2/16/2023 13:07	1560.001	26.625	-0.005	-0.011
2/16/2023 13:07	1561.001	26.624	-0.004	-0.01
2/16/2023 13:07	1562.001	26.633	-0.002	-0.006
2/16/2023 13:07	1563.001	26.645	-0.005	-0.011
2/16/2023 13:07	1564.001	26.645	-0.004	-0.01
2/16/2023 13:07	1565.001	26.655	-0.001	-0.003
2/16/2023 13:07	1566.001	26.658	-0.005	-0.012
2/16/2023 13:07	1567.001	26.647	-0.002	-0.005
2/16/2023 13:07	1568.001	26.643	-0.003	-0.008
2/16/2023 13:07	1569.001	26.672	-0.003	-0.007
2/16/2023 13:07	1570.001	26.683	-0.003	-0.008
2/16/2023 13:07	1571.001	26.685	-0.002	-0.004

2/16/2023 13:07	1572.001	26.71	-0.004	-0.009
2/16/2023 13:07	1573.001	26.678	-0.002	-0.005
2/16/2023 13:07	1574.001	26.697	-0.004	-0.008
2/16/2023 13:07	1575.001	26.697	-0.002	-0.005
2/16/2023 13:07	1576.001	26.704	-0.003	-0.007
2/16/2023 13:07	1577.001	26.688	-0.002	-0.005
2/16/2023 13:07	1578.001	26.688	-0.003	-0.007
2/16/2023 13:07	1579.001	26.719	-0.004	-0.009
2/16/2023 13:07	1580.001	26.713	-0.003	-0.006
2/16/2023 13:07	1581.001	26.735	-0.005	-0.011
2/16/2023 13:07	1582.001	26.711	-0.005	-0.013
2/16/2023 13:07	1583.001	26.736	-0.004	-0.009
2/16/2023 13:07	1584.001	26.725	-0.003	-0.008
2/16/2023 13:07	1585.001	26.725	-0.002	-0.004
2/16/2023 13:07	1586.001	26.751	-0.004	-0.01
2/16/2023 13:07	1587.001	26.759	-0.007	-0.015
2/16/2023 13:07	1588.001	26.766	-0.004	-0.01
2/16/2023 13:07	1589.001	26.77	-0.006	-0.015
2/16/2023 13:07	1590.001	26.782	-0.006	-0.014
2/16/2023 13:07	1591.001	26.777	-0.006	-0.014
2/16/2023 13:07	1592.001	26.773	-0.007	-0.016
2/16/2023 13:07	1593.001	26.786	-0.006	-0.015
2/16/2023 13:07	1594.001	26.78	-0.005	-0.012
2/16/2023 13:07	1595.001	26.797	-0.004	-0.01
2/16/2023 13:07	1596.001	26.812	-0.005	-0.012
2/16/2023 13:07	1597.001	26.82	-0.005	-0.011
2/16/2023 13:07	1598.001	26.826	-0.007	-0.015
2/16/2023 13:07	1599.001	26.833	-0.005	-0.012
2/16/2023 13:07	1600.001	26.824	-0.005	-0.011
2/16/2023 13:07	1601.001	26.837	-0.005	-0.011
2/16/2023 13:07	1602.001	26.864	-0.004	-0.01
2/16/2023 13:07	1603.001	26.869	-0.005	-0.013
2/16/2023 13:07	1604.001	26.854	-0.006	-0.013
2/16/2023 13:07	1605.001	26.864	-0.004	-0.01
2/16/2023 13:07	1606.001	26.884	-0.004	-0.009
2/16/2023 13:08	1607.001	26.885	-0.005	-0.012
2/16/2023 13:08	1608.001	26.892	-0.006	-0.015
2/16/2023 13:08	1609.001	26.897	-0.008	-0.018
2/16/2023 13:08	1610.001	26.899	-0.007	-0.016
2/16/2023 13:08	1611.001	26.924	-0.005	-0.013
2/16/2023 13:08	1612.001	26.929	-0.006	-0.014
2/16/2023 13:08	1613.001	26.916	-0.007	-0.016
2/16/2023 13:08	1614.001	26.93	-0.008	-0.018
2/16/2023 13:08	1615.001	26.945	-0.005	-0.011
2/16/2023 13:08	1616.001	26.962	-0.005	-0.012
2/16/2023 13:08	1617.001	26.957	-0.007	-0.016
2/16/2023 13:08	1618.001	26.985	-0.006	-0.014

2/16/2023 13:08	1619.001	26.985	-0.006	-0.014
2/16/2023 13:08	1620.001	26.976	-0.009	-0.02
2/16/2023 13:08	1621.001	26.992	-0.008	-0.017
2/16/2023 13:08	1622.001	27.001	-0.006	-0.014
2/16/2023 13:08	1623.001	27.007	-0.006	-0.013
2/16/2023 13:08	1624.001	27.026	-0.005	-0.012
2/16/2023 13:08	1625.001	27.024	-0.005	-0.013
2/16/2023 13:08	1626.001	27.015	-0.006	-0.014
2/16/2023 13:08	1627.001	27.021	-0.005	-0.011
2/16/2023 13:08	1628.001	27.037	-0.003	-0.007
2/16/2023 13:08	1629.001	27.056	-0.004	-0.009
2/16/2023 13:08	1630.001	27.036	-0.005	-0.011
2/16/2023 13:08	1631.001	27.048	-0.004	-0.009
2/16/2023 13:08	1632.001	27.062	-0.006	-0.013
2/16/2023 13:08	1633.001	27.068	-0.007	-0.017
2/16/2023 13:08	1634.001	27.084	-0.005	-0.011
2/16/2023 13:08	1635.001	27.09	-0.006	-0.013
2/16/2023 13:08	1636.001	27.106	-0.006	-0.014
2/16/2023 13:08	1637.001	27.108	-0.006	-0.013
2/16/2023 13:08	1638.001	27.091	-0.006	-0.013
2/16/2023 13:08	1639.001	27.126	-0.006	-0.014
2/16/2023 13:08	1640.001	27.126	-0.005	-0.012
2/16/2023 13:08	1641.001	27.118	-0.006	-0.014
2/16/2023 13:08	1642.001	27.136	-0.005	-0.012
2/16/2023 13:08	1643.001	27.166	-0.007	-0.015
2/16/2023 13:08	1644.001	27.163	-0.007	-0.017
2/16/2023 13:08	1645.001	27.18	-0.007	-0.017
2/16/2023 13:08	1646.001	27.175	-0.007	-0.015
2/16/2023 13:08	1647.001	27.172	-0.007	-0.017
2/16/2023 13:08	1648.001	27.204	-0.006	-0.015
2/16/2023 13:08	1649.001	27.2	-0.007	-0.016
2/16/2023 13:08	1650.001	27.22	-0.008	-0.018
2/16/2023 13:08	1651.001	27.207	-0.007	-0.016
2/16/2023 13:08	1652.001	27.221	-0.008	-0.019
2/16/2023 13:08	1653.001	27.248	-0.008	-0.019
2/16/2023 13:08	1654.001	27.252	-0.006	-0.015
2/16/2023 13:08	1655.001	27.238	-0.006	-0.014
2/16/2023 13:08	1656.001	27.28	-0.007	-0.016
2/16/2023 13:08	1657.001	27.261	-0.005	-0.011
2/16/2023 13:08	1658.001	27.272	-0.006	-0.014
2/16/2023 13:08	1659.001	27.281	-0.005	-0.012
2/16/2023 13:08	1660.001	27.273	-0.005	-0.012
2/16/2023 13:08	1661.001	27.315	-0.008	-0.018
2/16/2023 13:08	1662.001	27.324	-0.007	-0.016
2/16/2023 13:08	1663.001	27.326	-0.006	-0.013
2/16/2023 13:08	1664.001	27.336	-0.005	-0.011
2/16/2023 13:08	1665.001	27.337	-0.006	-0.014

2/16/2023 13:08	1666.001	27.362	-0.006	-0.014
2/16/2023 13:09	1667.001	27.353	-0.006	-0.015
2/16/2023 13:09	1668.001	27.379	-0.005	-0.011
2/16/2023 13:09	1669.001	27.379	-0.006	-0.014
2/16/2023 13:09	1670.001	27.407	-0.006	-0.014
2/16/2023 13:09	1671.001	27.401	-0.002	-0.005
2/16/2023 13:09	1672.001	27.395	-0.003	-0.006
2/16/2023 13:09	1673.001	27.407	-0.006	-0.013
2/16/2023 13:09	1674.001	27.418	-0.004	-0.009
2/16/2023 13:09	1675.001	27.424	-0.005	-0.012
2/16/2023 13:09	1676.001	27.427	-0.004	-0.01
2/16/2023 13:09	1677.001	27.441	-0.006	-0.013
2/16/2023 13:09	1678.001	27.459	-0.005	-0.012
2/16/2023 13:09	1679.001	27.474	-0.005	-0.012
2/16/2023 13:09	1680.001	27.488	-0.004	-0.01
2/16/2023 13:09	1681.001	27.468	-0.004	-0.01
2/16/2023 13:09	1682.001	27.516	-0.004	-0.008
2/16/2023 13:09	1683.001	27.504	-0.005	-0.011
2/16/2023 13:09	1684.001	27.517	-0.006	-0.013
2/16/2023 13:09	1685.001	27.502	-0.003	-0.006
2/16/2023 13:09	1686.001	27.528	-0.005	-0.012
2/16/2023 13:09	1687.001	27.534	-0.005	-0.011
2/16/2023 13:09	1688.001	27.541	-0.007	-0.015
2/16/2023 13:09	1689.001	27.556	-0.003	-0.008
2/16/2023 13:09	1690.001	27.551	-0.004	-0.009
2/16/2023 13:09	1691.001	27.578	-0.003	-0.008
2/16/2023 13:09	1692.001	27.584	-0.003	-0.008
2/16/2023 13:09	1693.001	27.584	-0.003	-0.007
2/16/2023 13:09	1694.001	27.595	-0.004	-0.009
2/16/2023 13:09	1695.001	27.597	-0.004	-0.01
2/16/2023 13:09	1696.001	27.57	-0.002	-0.004
2/16/2023 13:09	1697.001	27.603	-0.001	-0.002
2/16/2023 13:09	1698.001	27.605	-0.002	-0.004
2/16/2023 13:09	1699.001	27.627	-0.003	-0.007
2/16/2023 13:09	1700.001	27.629	0.001	0.002
2/16/2023 13:09	1701.001	27.633	-0.001	-0.002
2/16/2023 13:09	1702.001	27.623	-0.002	-0.004
2/16/2023 13:09	1703.001	27.63	-0.002	-0.004
2/16/2023 13:09	1704.001	27.658	-0.002	-0.004
2/16/2023 13:09	1705.001	27.642	-0.001	-0.002
2/16/2023 13:09	1706.001	27.652	-0.003	-0.007
2/16/2023 13:09	1707.001	27.667	-0.003	-0.007
2/16/2023 13:09	1708.001	27.67	-0.005	-0.011
2/16/2023 13:09	1709.001	27.68	-0.002	-0.006
2/16/2023 13:09	1710.001	27.662	-0.004	-0.008
2/16/2023 13:09	1711.001	27.684	-0.004	-0.009
2/16/2023 13:09	1712.001	27.717	-0.004	-0.01

2/16/2023 13:09	1713.001	27.687	-0.005	-0.012
2/16/2023 13:09	1714.001	27.702	-0.004	-0.01
2/16/2023 13:09	1715.001	27.704	-0.003	-0.008
2/16/2023 13:09	1716.001	27.729	-0.005	-0.011
2/16/2023 13:09	1717.001	27.727	-0.006	-0.013
2/16/2023 13:09	1718.001	27.724	-0.005	-0.012
2/16/2023 13:09	1719.001	27.73	-0.005	-0.012
2/16/2023 13:09	1720.001	27.749	-0.006	-0.014
2/16/2023 13:09	1721.001	27.759	-0.006	-0.013
2/16/2023 13:09	1722.001	27.75	-0.005	-0.011
2/16/2023 13:09	1723.001	27.762	-0.004	-0.01
2/16/2023 13:09	1724.001	27.756	-0.005	-0.011
2/16/2023 13:09	1725.001	27.763	-0.007	-0.016
2/16/2023 13:09	1726.001	27.77	-0.005	-0.012
2/16/2023 13:10	1727.001	27.78	-0.005	-0.01
2/16/2023 13:10	1728.001	27.792	-0.006	-0.014
2/16/2023 13:10	1729.001	27.807	-0.003	-0.008
2/16/2023 13:10	1730.001	27.801	-0.004	-0.009
2/16/2023 13:10	1731.001	27.803	-0.005	-0.012
2/16/2023 13:10	1732.001	27.802	-0.006	-0.013
2/16/2023 13:10	1733.001	27.799	-0.006	-0.013
2/16/2023 13:10	1734.001	27.828	-0.004	-0.01
2/16/2023 13:10	1735.001	27.848	-0.004	-0.009
2/16/2023 13:10	1736.001	27.819	-0.005	-0.012
2/16/2023 13:10	1737.001	27.843	-0.002	-0.004
2/16/2023 13:10	1738.001	27.851	-0.002	-0.006
2/16/2023 13:10	1739.001	27.853	-0.003	-0.008
2/16/2023 13:10	1740.001	27.838	-0.004	-0.009
2/16/2023 13:10	1741.001	27.835	-0.003	-0.006
2/16/2023 13:10	1742.001	27.85	-0.001	-0.002
2/16/2023 13:10	1743.001	27.842	-0.002	-0.004
2/16/2023 13:10	1744.001	27.849	0	0.001
2/16/2023 13:10	1745.001	27.861	0	0.001
2/16/2023 13:10	1746.001	27.866	0.001	0.002
2/16/2023 13:10	1747.001	27.856	-0.001	-0.003
2/16/2023 13:10	1748.001	27.86	-0.001	-0.003
2/16/2023 13:10	1749.001	27.863	-0.001	-0.002
2/16/2023 13:10	1750.001	27.864	-0.001	-0.002
2/16/2023 13:10	1751.001	27.876	0	0.001
2/16/2023 13:10	1752.001	27.871	-0.001	-0.003
2/16/2023 13:10	1753.001	27.892	-0.001	-0.003
2/16/2023 13:10	1754.001	27.882	-0.003	-0.006
2/16/2023 13:10	1755.001	27.872	0	0
2/16/2023 13:10	1756.001	27.879	-0.002	-0.004
2/16/2023 13:10	1757.001	27.885	-0.001	-0.002
2/16/2023 13:10	1758.001	27.881	0	0
2/16/2023 13:10	1759.001	27.89	-0.001	-0.002

2/16/2023 13:10	1760.001	27.904	0.001	0.003
2/16/2023 13:10	1761.001	27.886	0	0.001
2/16/2023 13:10	1762.001	27.892	0.001	0.002
2/16/2023 13:10	1763.001	27.916	-0.001	-0.001
2/16/2023 13:10	1764.001	27.9	0.001	0.002
2/16/2023 13:10	1765.001	27.904	-0.001	-0.002
2/16/2023 13:10	1766.001	27.903	-0.002	-0.006
2/16/2023 13:10	1767.001	27.895	-0.001	-0.003
2/16/2023 13:10	1768.001	27.916	-0.002	-0.005
2/16/2023 13:10	1769.001	27.91	-0.002	-0.005
2/16/2023 13:10	1770.001	27.919	-0.003	-0.007
2/16/2023 13:10	1771.001	27.9	-0.002	-0.005
2/16/2023 13:10	1772.001	27.932	-0.002	-0.005
2/16/2023 13:10	1773.001	27.915	-0.002	-0.004
2/16/2023 13:10	1774.001	27.923	-0.004	-0.01
2/16/2023 13:10	1775.001	27.932	-0.003	-0.006
2/16/2023 13:10	1776.001	27.944	-0.004	-0.009
2/16/2023 13:10	1777.001	27.94	-0.004	-0.009
2/16/2023 13:10	1778.001	27.962	-0.005	-0.011
2/16/2023 13:10	1779.001	27.956	-0.006	-0.013
2/16/2023 13:10	1780.001	27.945	-0.004	-0.009
2/16/2023 13:10	1781.001	27.975	-0.004	-0.01
2/16/2023 13:10	1782.001	27.966	-0.005	-0.012
2/16/2023 13:10	1783.001	27.971	-0.008	-0.018
2/16/2023 13:10	1784.001	27.972	-0.005	-0.011
2/16/2023 13:10	1785.001	27.97	-0.004	-0.009
2/16/2023 13:10	1786.001	27.965	-0.003	-0.007
2/16/2023 13:11	1787.001	27.987	-0.002	-0.005
2/16/2023 13:11	1788.001	27.985	-0.005	-0.012
2/16/2023 13:11	1789.001	27.989	-0.005	-0.012
2/16/2023 13:11	1790.001	28.005	-0.006	-0.014
2/16/2023 13:11	1791.001	28.005	-0.005	-0.013
2/16/2023 13:11	1792.001	27.979	-0.004	-0.01
2/16/2023 13:11	1793.001	27.994	-0.004	-0.01
2/16/2023 13:11	1794.001	28.008	-0.005	-0.011
2/16/2023 13:11	1795.001	27.998	-0.003	-0.007
2/16/2023 13:11	1796.001	28.014	-0.005	-0.012
2/16/2023 13:11	1797.001	28.017	-0.003	-0.006
2/16/2023 13:11	1798.001	28.019	-0.003	-0.007
2/16/2023 13:11	1799.001	28.04	-0.002	-0.005
2/16/2023 13:11	1800.001	28.03	0	-0.001
2/16/2023 13:11	1801.001	28.026	-0.004	-0.009
2/16/2023 13:11	1802.001	28.046	-0.003	-0.007
2/16/2023 13:11	1803.001	28.033	-0.001	-0.002
2/16/2023 13:11	1804.001	28.044	-0.002	-0.005
2/16/2023 13:11	1805.001	28.049	-0.001	-0.002
2/16/2023 13:11	1806.001	28.043	0	-0.001

2/16/2023 13:11	1807.001	28.062	-0.001	-0.001
2/16/2023 13:11	1808.001	28.061	0	-0.001
2/16/2023 13:11	1809.001	28.059	0	0
2/16/2023 13:11	1810.001	28.064	-0.001	-0.002
2/16/2023 13:11	1811.001	28.095	-0.001	-0.003
2/16/2023 13:11	1812.001	28.092	0	0
2/16/2023 13:11	1813.001	28.073	0	-0.001
2/16/2023 13:11	1814.001	28.081	-0.002	-0.004
2/16/2023 13:11	1815.001	28.084	-0.003	-0.006
2/16/2023 13:11	1816.001	28.097	-0.001	-0.002
2/16/2023 13:11	1817.001	28.098	0.001	0.003
2/16/2023 13:11	1818.001	28.106	-0.001	-0.003
2/16/2023 13:11	1819.001	28.12	-0.002	-0.004
2/16/2023 13:11	1820.001	28.127	-0.001	-0.002
2/16/2023 13:11	1821.001	28.114	-0.001	-0.003
2/16/2023 13:11	1822.001	28.121	-0.002	-0.004
2/16/2023 13:11	1823.001	28.11	-0.003	-0.007
2/16/2023 13:11	1824.001	28.123	-0.003	-0.006
2/16/2023 13:11	1825.001	28.143	-0.002	-0.004
2/16/2023 13:11	1826.001	28.152	-0.001	-0.001
2/16/2023 13:11	1827.001	28.139	-0.002	-0.006
2/16/2023 13:11	1828.001	28.14	-0.004	-0.009
2/16/2023 13:11	1829.001	28.131	-0.003	-0.008
2/16/2023 13:11	1830.001	28.141	-0.002	-0.005
2/16/2023 13:11	1831.001	28.147	-0.002	-0.005
2/16/2023 13:11	1832.001	28.15	-0.004	-0.009
2/16/2023 13:11	1833.001	28.153	-0.002	-0.004
2/16/2023 13:11	1834.001	28.17	-0.005	-0.012
2/16/2023 13:11	1835.001	28.19	-0.005	-0.011
2/16/2023 13:11	1836.001	28.164	-0.005	-0.012
2/16/2023 13:11	1837.001	28.18	-0.003	-0.006
2/16/2023 13:11	1838.001	28.203	-0.005	-0.011
2/16/2023 13:11	1839.001	28.204	-0.003	-0.007
2/16/2023 13:11	1840.001	28.202	-0.001	-0.003
2/16/2023 13:11	1841.001	28.179	0	0
2/16/2023 13:11	1842.001	28.21	-0.004	-0.008
2/16/2023 13:11	1843.001	28.193	-0.002	-0.004
2/16/2023 13:11	1844.001	28.22	-0.003	-0.007
2/16/2023 13:11	1845.001	28.199	0	0.001
2/16/2023 13:11	1846.001	28.219	-0.001	-0.002
2/16/2023 13:12	1847.001	28.227	-0.002	-0.005
2/16/2023 13:12	1848.001	28.232	-0.001	-0.001
2/16/2023 13:12	1849.001	28.24	-0.003	-0.006
2/16/2023 13:12	1850.001	28.235	-0.002	-0.004
2/16/2023 13:12	1851.001	28.242	0	0
2/16/2023 13:12	1852.001	28.264	-0.001	-0.001
2/16/2023 13:12	1853.001	28.244	-0.001	-0.003



2/16/2023 13:12	1854.001	28.264	0.001	0.002
2/16/2023 13:12	1855.001	28.272	-0.002	-0.005
2/16/2023 13:12	1856.001	28.247	0	0
2/16/2023 13:12	1857.001	28.266	-0.001	-0.002
2/16/2023 13:12	1858.001	28.295	-0.001	-0.003
2/16/2023 13:12	1859.001	28.274	-0.002	-0.005
2/16/2023 13:12	1860.001	28.291	-0.002	-0.005
2/16/2023 13:12	1861.001	28.283	-0.001	-0.003
2/16/2023 13:12	1862.001	28.299	-0.002	-0.004
2/16/2023 13:12	1863.001	28.329	-0.005	-0.011
2/16/2023 13:12	1864.001	28.311	-0.004	-0.008
2/16/2023 13:12	1865.001	28.317	-0.003	-0.008
2/16/2023 13:12	1866.001	28.299	-0.002	-0.005
2/16/2023 13:12	1867.001	28.321	-0.002	-0.005
2/16/2023 13:12	1868.001	28.321	-0.002	-0.005
2/16/2023 13:12	1869.001	28.323	-0.004	-0.008
2/16/2023 13:12	1870.001	28.34	-0.002	-0.005
2/16/2023 13:12	1871.001	28.349	-0.004	-0.008
2/16/2023 13:12	1872.001	28.346	-0.003	-0.007
2/16/2023 13:12	1873.001	28.35	-0.001	-0.002
2/16/2023 13:12	1874.001	28.348	-0.003	-0.008
2/16/2023 13:12	1875.001	28.362	-0.002	-0.004
2/16/2023 13:12	1876.001	28.37	-0.001	-0.003
2/16/2023 13:12	1877.001	28.383	-0.001	-0.001
2/16/2023 13:12	1878.001	28.39	-0.001	-0.003
2/16/2023 13:12	1879.001	28.377	0	0
2/16/2023 13:12	1880.001	28.383	0.001	0.002
2/16/2023 13:12	1881.001	28.38	-0.001	-0.001
2/16/2023 13:12	1882.001	28.396	0	0.001
2/16/2023 13:12	1883.001	28.403	0	0
2/16/2023 13:12	1884.001	28.402	0.001	0.002
2/16/2023 13:12	1885.001	28.412	0.001	0.003
2/16/2023 13:12	1886.001	28.401	-0.001	-0.003
2/16/2023 13:12	1887.001	28.402	0.001	0.002
2/16/2023 13:12	1888.001	28.4	0.001	0.003
2/16/2023 13:12	1889.001	28.442	0.001	0.003
2/16/2023 13:12	1890.001	28.44	0.002	0.005
2/16/2023 13:12	1891.001	28.438	0	0
2/16/2023 13:12	1892.001	28.437	-0.001	-0.003
2/16/2023 13:12	1893.001	28.43	0.002	0.005
2/16/2023 13:12	1894.001	28.447	0	0.001
2/16/2023 13:12	1895.001	28.444	0.002	0.004
2/16/2023 13:12	1896.001	28.464	0	0
2/16/2023 13:12	1897.001	28.477	0	0
2/16/2023 13:12	1898.001	28.469	0.001	0.002
2/16/2023 13:12	1899.001	28.473	-0.001	-0.001
2/16/2023 13:12	1900.001	28.47	0	0.001

2/16/2023 13:12	1901.001	28.474	0	0.001
2/16/2023 13:12	1902.001	28.472	0.001	0.002
2/16/2023 13:12	1903.001	28.48	0	-0.001
2/16/2023 13:12	1904.001	28.496	0	0
2/16/2023 13:12	1905.001	28.501	0.001	0.003
2/16/2023 13:12	1906.001	28.499	0.001	0.002
2/16/2023 13:13	1907.001	28.5	0	-0.001
2/16/2023 13:13	1908.001	28.495	0.001	0.002
2/16/2023 13:13	1909.001	28.506	0.003	0.006
2/16/2023 13:13	1910.001	28.481	0.001	0.003
2/16/2023 13:13	1911.001	28.511	0.001	0.003
2/16/2023 13:13	1912.001	28.51	0.002	0.004
2/16/2023 13:13	1913.001	28.517	0.002	0.006
2/16/2023 13:13	1914.001	28.531	0.003	0.006
2/16/2023 13:13	1915.001	28.537	0.003	0.007
2/16/2023 13:13	1916.001	28.514	0.003	0.007
2/16/2023 13:13	1917.001	28.528	0.002	0.005
2/16/2023 13:13	1918.001	28.527	0.003	0.008
2/16/2023 13:13	1919.001	28.551	0.004	0.008
2/16/2023 13:13	1920.001	28.543	0.004	0.008
2/16/2023 13:13	1921.001	28.527	0.004	0.008
2/16/2023 13:13	1922.001	28.551	0.004	0.01
2/16/2023 13:13	1923.001	28.538	0.003	0.007
2/16/2023 13:13	1924.001	28.543	0.007	0.016
2/16/2023 13:13	1925.001	28.546	0.005	0.012
2/16/2023 13:13	1926.001	28.546	0.006	0.014
2/16/2023 13:13	1927.001	28.554	0.004	0.009
2/16/2023 13:13	1928.001	28.553	0.009	0.021
2/16/2023 13:13	1929.001	28.564	0.01	0.024
2/16/2023 13:13	1930.001	28.55	0.008	0.019
2/16/2023 13:13	1931.001	28.56	0.009	0.02
2/16/2023 13:13	1932.001	28.572	0.008	0.019
2/16/2023 13:13	1933.001	28.587	0.009	0.022
2/16/2023 13:13	1934.001	28.575	0.011	0.025
2/16/2023 13:13	1935.001	28.561	0.012	0.027
2/16/2023 13:13	1936.001	28.563	0.011	0.026
2/16/2023 13:13	1937.001	28.58	0.01	0.023
2/16/2023 13:13	1938.001	28.575	0.01	0.022
2/16/2023 13:13	1939.001	28.563	0.011	0.025
2/16/2023 13:13	1940.001	28.562	0.011	0.026
2/16/2023 13:13	1941.001	28.571	0.012	0.027
2/16/2023 13:13	1942.001	28.593	0.014	0.033
2/16/2023 13:13	1943.001	28.591	0.012	0.028
2/16/2023 13:13	1944.001	28.576	0.011	0.026
2/16/2023 13:13	1945.001	28.58	0.01	0.024
2/16/2023 13:13	1946.001	28.57	0.011	0.026
2/16/2023 13:13	1947.001	28.569	0.013	0.03

2/16/2023 13:13	1948.001	28.574	0.011	0.024
2/16/2023 13:13	1949.001	28.575	0.01	0.023
2/16/2023 13:13	1950.001	28.587	0.011	0.025
2/16/2023 13:13	1951.001	28.568	0.01	0.024
2/16/2023 13:13	1952.001	28.574	0.012	0.027
2/16/2023 13:13	1953.001	28.559	0.008	0.018
2/16/2023 13:13	1954.001	28.561	0.01	0.023
2/16/2023 13:13	1955.001	28.577	0.007	0.017
2/16/2023 13:13	1956.001	28.571	0.009	0.021
2/16/2023 13:13	1957.001	28.575	0.008	0.018
2/16/2023 13:13	1958.001	28.573	0.006	0.013
2/16/2023 13:13	1959.001	28.572	0.008	0.019
2/16/2023 13:13	1960.001	28.559	0.007	0.016
2/16/2023 13:13	1961.001	28.579	0.007	0.015
2/16/2023 13:13	1962.001	28.585	0.007	0.017
2/16/2023 13:13	1963.001	28.565	0.007	0.016
2/16/2023 13:13	1964.001	28.567	0.006	0.015
2/16/2023 13:13	1965.001	28.571	0.006	0.015
2/16/2023 13:13	1966.001	28.595	0.007	0.016
2/16/2023 13:14	1967.001	28.58	0.007	0.017
2/16/2023 13:14	1968.001	28.575	0.007	0.016
2/16/2023 13:14	1969.001	28.58	0.009	0.022
2/16/2023 13:14	1970.001	28.575	0.007	0.016
2/16/2023 13:14	1971.001	28.57	0.007	0.016
2/16/2023 13:14	1972.001	28.575	0.007	0.017
2/16/2023 13:14	1973.001	28.543	0.007	0.015
2/16/2023 13:14	1974.001	28.57	0.007	0.016
2/16/2023 13:14	1975.001	28.587	0.006	0.014
2/16/2023 13:14	1976.001	28.554	0.007	0.016
2/16/2023 13:14	1977.001	28.565	0.006	0.013
2/16/2023 13:14	1978.001	28.557	0.007	0.017
2/16/2023 13:14	1979.001	28.561	0.005	0.012
2/16/2023 13:14	1980.001	28.57	0.005	0.012
2/16/2023 13:14	1981.001	28.542	0.006	0.013
2/16/2023 13:14	1982.001	28.556	0.006	0.015
2/16/2023 13:14	1983.001	28.542	0.005	0.011
2/16/2023 13:14	1984.001	28.548	0.006	0.014
2/16/2023 13:14	1985.001	28.56	0.005	0.013
2/16/2023 13:14	1986.001	28.575	0.006	0.014
2/16/2023 13:14	1987.001	28.55	0.005	0.012
2/16/2023 13:14	1988.001	28.558	0.004	0.01
2/16/2023 13:14	1989.001	28.548	0.006	0.013
2/16/2023 13:14	1990.001	28.558	0.002	0.004
2/16/2023 13:14	1991.001	28.543	0.002	0.006
2/16/2023 13:14	1992.001	28.548	0.003	0.007
2/16/2023 13:14	1993.001	28.567	0.005	0.011
2/16/2023 13:14	1994.001	28.564	0.005	0.011

2/16/2023 13:14	1995.001	28.54	0.005	0.011
2/16/2023 13:14	1996.001	28.554	0.005	0.012
2/16/2023 13:14	1997.001	28.568	0.005	0.012
2/16/2023 13:14	1998.001	28.541	0.006	0.013
2/16/2023 13:14	1999.001	28.531	0.006	0.013
2/16/2023 13:14	2000.001	28.558	0.007	0.016
2/16/2023 13:14	2001.001	28.537	0.007	0.016
2/16/2023 13:14	2002.001	28.565	0.006	0.014
2/16/2023 13:14	2003.001	28.58	0.007	0.017
2/16/2023 13:14	2004.001	28.558	0.008	0.019
2/16/2023 13:14	2005.001	28.551	0.006	0.015
2/16/2023 13:14	2006.001	28.533	0.007	0.017
2/16/2023 13:14	2007.001	28.556	0.008	0.019
2/16/2023 13:14	2008.001	28.567	0.007	0.016
2/16/2023 13:14	2009.001	28.519	0.009	0.021
2/16/2023 13:14	2010.001	28.555	0.007	0.017
2/16/2023 13:14	2011.001	28.538	0.008	0.019
2/16/2023 13:14	2012.001	28.529	0.008	0.018
2/16/2023 13:14	2013.001	28.544	0.007	0.016
2/16/2023 13:14	2014.001	28.536	0.01	0.024
2/16/2023 13:14	2015.001	28.542	0.009	0.022
2/16/2023 13:14	2016.001	28.528	0.009	0.022
2/16/2023 13:14	2017.001	28.528	0.009	0.021
2/16/2023 13:14	2018.001	28.541	0.009	0.021
2/16/2023 13:14	2019.001	28.542	0.008	0.018
2/16/2023 13:14	2020.001	28.532	0.009	0.02
2/16/2023 13:14	2021.001	28.51	0.008	0.019
2/16/2023 13:14	2022.001	28.54	0.009	0.022
2/16/2023 13:14	2023.001	28.54	0.009	0.021
2/16/2023 13:14	2024.001	28.533	0.01	0.024
2/16/2023 13:14	2025.001	28.551	0.008	0.018
2/16/2023 13:14	2026.001	28.528	0.006	0.015
2/16/2023 13:15	2027.001	28.539	0.008	0.019
2/16/2023 13:15	2028.001	28.529	0.011	0.025
2/16/2023 13:15	2029.001	28.511	0.011	0.025
2/16/2023 13:15	2030.001	28.518	0.009	0.021
2/16/2023 13:15	2031.001	28.516	0.008	0.019
2/16/2023 13:15	2032.001	28.529	0.01	0.024
2/16/2023 13:15	2033.001	28.515	0.009	0.022
2/16/2023 13:15	2034.001	28.525	0.011	0.024
2/16/2023 13:15	2035.001	28.529	0.012	0.027
2/16/2023 13:15	2036.001	28.511	0.011	0.024
2/16/2023 13:15	2037.001	28.506	0.009	0.021
2/16/2023 13:15	2038.001	28.503	0.012	0.027
2/16/2023 13:15	2039.001	28.504	0.012	0.027
2/16/2023 13:15	2040.001	28.52	0.011	0.025
2/16/2023 13:15	2041.001	28.505	0.01	0.023

2/16/2023 13:15	2042.001	28.509	0.01	0.023
2/16/2023 13:15	2043.001	28.502	0.01	0.024
2/16/2023 13:15	2044.001	28.514	0.011	0.026
2/16/2023 13:15	2045.001	28.51	0.011	0.026
2/16/2023 13:15	2046.001	28.507	0.011	0.027
2/16/2023 13:15	2047.001	28.491	0.013	0.03
2/16/2023 13:15	2048.001	28.509	0.012	0.027
2/16/2023 13:15	2049.001	28.492	0.014	0.033
2/16/2023 13:15	2050.001	28.516	0.011	0.026
2/16/2023 13:15	2051.001	28.503	0.014	0.032
2/16/2023 13:15	2052.001	28.52	0.01	0.024
2/16/2023 13:15	2053.001	28.486	0.013	0.029
2/16/2023 13:15	2054.001	28.502	0.012	0.027
2/16/2023 13:15	2055.001	28.51	0.014	0.031
2/16/2023 13:15	2056.001	28.491	0.011	0.025
2/16/2023 13:15	2057.001	28.513	0.012	0.029
2/16/2023 13:15	2058.001	28.484	0.012	0.028
2/16/2023 13:15	2059.001	28.513	0.012	0.028
2/16/2023 13:15	2060.001	28.496	0.011	0.026
2/16/2023 13:15	2061.001	28.499	0.011	0.025
2/16/2023 13:15	2062.001	28.481	0.011	0.026
2/16/2023 13:15	2063.001	28.488	0.011	0.025
2/16/2023 13:15	2064.001	28.482	0.011	0.026
2/16/2023 13:15	2065.001	28.484	0.008	0.019
2/16/2023 13:15	2066.001	28.492	0.008	0.019
2/16/2023 13:15	2067.001	28.496	0.009	0.021
2/16/2023 13:15	2068.001	28.488	0.009	0.02
2/16/2023 13:15	2069.001	28.496	0.009	0.02
2/16/2023 13:15	2070.001	28.481	0.006	0.015
2/16/2023 13:15	2071.001	28.469	0.008	0.018
2/16/2023 13:15	2072.001	28.493	0.007	0.017
2/16/2023 13:15	2073.001	28.48	0.009	0.02
2/16/2023 13:15	2074.001	28.481	0.007	0.016
2/16/2023 13:15	2075.001	28.475	0.008	0.018
2/16/2023 13:15	2076.001	28.479	0.007	0.017
2/16/2023 13:15	2077.001	28.457	0.007	0.015
2/16/2023 13:15	2078.001	28.462	0.007	0.016
2/16/2023 13:15	2079.001	28.463	0.007	0.016
2/16/2023 13:15	2080.001	28.467	0.006	0.013
2/16/2023 13:15	2081.001	28.482	0.005	0.011
2/16/2023 13:15	2082.001	28.462	0.006	0.013
2/16/2023 13:15	2083.001	28.469	0.006	0.015
2/16/2023 13:15	2084.001	28.479	0.005	0.012
2/16/2023 13:15	2085.001	28.464	0.006	0.014
2/16/2023 13:15	2086.001	28.457	0.006	0.014
2/16/2023 13:16	2087.001	28.454	0.008	0.018
2/16/2023 13:16	2088.001	28.46	0.007	0.015

2/16/2023 13:16	2089.001	28.477	0.006	0.014
2/16/2023 13:16	2090.001	28.435	0.009	0.022
2/16/2023 13:16	2091.001	28.466	0.009	0.02
2/16/2023 13:16	2092.001	28.474	0.007	0.016
2/16/2023 13:16	2093.001	28.474	0.008	0.02
2/16/2023 13:16	2094.001	28.454	0.009	0.02
2/16/2023 13:16	2095.001	28.449	0.005	0.011
2/16/2023 13:16	2096.001	28.449	0.007	0.017
2/16/2023 13:16	2097.001	28.434	0.008	0.019
2/16/2023 13:16	2098.001	28.445	0.006	0.015
2/16/2023 13:16	2099.001	28.446	0.006	0.014
2/16/2023 13:16	2100.001	28.457	0.008	0.02
2/16/2023 13:16	2101.001	28.43	0.005	0.013
2/16/2023 13:16	2102.001	28.437	0.006	0.013
2/16/2023 13:16	2103.001	28.417	0.007	0.016
2/16/2023 13:16	2104.001	28.452	0.007	0.015
2/16/2023 13:16	2105.001	28.416	0.006	0.014
2/16/2023 13:16	2106.001	28.432	0.009	0.021
2/16/2023 13:16	2107.001	28.415	0.007	0.017
2/16/2023 13:16	2108.001	28.43	0.008	0.019
2/16/2023 13:16	2109.001	28.42	0.008	0.018
2/16/2023 13:16	2110.001	28.417	0.01	0.024
2/16/2023 13:16	2111.001	28.409	0.009	0.02
2/16/2023 13:16	2112.001	28.435	0.008	0.018
2/16/2023 13:16	2113.001	28.417	0.007	0.016
2/16/2023 13:16	2114.001	28.403	0.009	0.02
2/16/2023 13:16	2115.001	28.417	0.009	0.02
2/16/2023 13:16	2116.001	28.41	0.009	0.02
2/16/2023 13:16	2117.001	28.398	0.009	0.021
2/16/2023 13:16	2118.001	28.39	0.009	0.021
2/16/2023 13:16	2119.001	28.38	0.009	0.021
2/16/2023 13:16	2120.001	28.399	0.009	0.021
2/16/2023 13:16	2121.001	28.37	0.006	0.015
2/16/2023 13:16	2122.001	28.373	0.008	0.018
2/16/2023 13:16	2123.001	28.368	0.01	0.023
2/16/2023 13:16	2124.001	28.367	0.009	0.022
2/16/2023 13:16	2125.001	28.388	0.008	0.018
2/16/2023 13:16	2126.001	28.366	0.008	0.02
2/16/2023 13:16	2127.001	28.355	0.009	0.02
2/16/2023 13:16	2128.001	28.351	0.011	0.025
2/16/2023 13:16	2129.001	28.339	0.011	0.026
2/16/2023 13:16	2130.001	28.353	0.012	0.028
2/16/2023 13:16	2131.001	28.338	0.009	0.022
2/16/2023 13:16	2132.001	28.356	0.011	0.026
2/16/2023 13:16	2133.001	28.33	0.01	0.024
2/16/2023 13:16	2134.001	28.326	0.012	0.028
2/16/2023 13:16	2135.001	28.336	0.013	0.029

2/16/2023 13:16	2136.001	28.343	0.012	0.029
2/16/2023 13:16	2137.001	28.297	0.011	0.024
2/16/2023 13:16	2138.001	28.32	0.011	0.026
2/16/2023 13:16	2139.001	28.312	0.012	0.028
2/16/2023 13:16	2140.001	28.304	0.013	0.031
2/16/2023 13:16	2141.001	28.296	0.014	0.033
2/16/2023 13:16	2142.001	28.292	0.013	0.029
2/16/2023 13:16	2143.001	28.298	0.01	0.024
2/16/2023 13:16	2144.001	28.279	0.014	0.032
2/16/2023 13:16	2145.001	28.284	0.012	0.028
2/16/2023 13:16	2146.001	28.269	0.012	0.028
2/16/2023 13:17	2147.001	28.267	0.01	0.024
2/16/2023 13:17	2148.001	28.27	0.012	0.027
2/16/2023 13:17	2149.001	28.249	0.011	0.026
2/16/2023 13:17	2150.001	28.252	0.011	0.024
2/16/2023 13:17	2151.001	28.252	0.013	0.031
2/16/2023 13:17	2152.001	28.229	0.011	0.025
2/16/2023 13:17	2153.001	28.232	0.011	0.026
2/16/2023 13:17	2154.001	28.231	0.011	0.025
2/16/2023 13:17	2155.001	28.219	0.012	0.028
2/16/2023 13:17	2156.001	28.222	0.012	0.027
2/16/2023 13:17	2157.001	28.203	0.012	0.027
2/16/2023 13:17	2158.001	28.203	0.011	0.026
2/16/2023 13:17	2159.001	28.203	0.012	0.027
2/16/2023 13:17	2160.001	28.204	0.013	0.029
2/16/2023 13:17	2161.001	28.19	0.011	0.025
2/16/2023 13:17	2162.001	28.185	0.013	0.029
2/16/2023 13:17	2163.001	28.168	0.012	0.027
2/16/2023 13:17	2164.001	28.163	0.012	0.028
2/16/2023 13:17	2165.001	28.155	0.015	0.034
2/16/2023 13:17	2166.001	28.17	0.012	0.027
2/16/2023 13:17	2167.001	28.148	0.012	0.028
2/16/2023 13:17	2168.001	28.15	0.011	0.025
2/16/2023 13:17	2169.001	28.153	0.013	0.03
2/16/2023 13:17	2170.001	28.136	0.013	0.03
2/16/2023 13:17	2171.001	28.116	0.012	0.029
2/16/2023 13:17	2172.001	28.113	0.011	0.025
2/16/2023 13:17	2173.001	28.104	0.012	0.028
2/16/2023 13:17	2174.001	28.12	0.012	0.027
2/16/2023 13:17	2175.001	28.086	0.012	0.029
2/16/2023 13:17	2176.001	28.09	0.011	0.026
2/16/2023 13:17	2177.001	28.064	0.014	0.031
2/16/2023 13:17	2178.001	28.076	0.012	0.027
2/16/2023 13:17	2179.001	28.042	0.013	0.03
2/16/2023 13:17	2180.001	28.057	0.013	0.029
2/16/2023 13:17	2181.001	28.056	0.012	0.028
2/16/2023 13:17	2182.001	28.064	0.012	0.029

2/16/2023 13:17	2183.001	28.058	0.01	0.023
2/16/2023 13:17	2184.001	28.032	0.01	0.024
2/16/2023 13:17	2185.001	28.029	0.014	0.032
2/16/2023 13:17	2186.001	28.032	0.011	0.025
2/16/2023 13:17	2187.001	28.032	0.01	0.023
2/16/2023 13:17	2188.001	28.017	0.012	0.029
2/16/2023 13:17	2189.001	27.997	0.013	0.029
2/16/2023 13:17	2190.001	28.001	0.012	0.029
2/16/2023 13:17	2191.001	27.997	0.012	0.027
2/16/2023 13:17	2192.001	27.989	0.013	0.03
2/16/2023 13:17	2193.001	27.977	0.012	0.027
2/16/2023 13:17	2194.001	27.974	0.01	0.024
2/16/2023 13:17	2195.001	27.961	0.012	0.028
2/16/2023 13:17	2196.001	27.958	0.012	0.027
2/16/2023 13:17	2197.001	27.965	0.011	0.025
2/16/2023 13:17	2198.001	27.963	0.011	0.026
2/16/2023 13:17	2199.001	27.92	0.009	0.021
2/16/2023 13:17	2200.001	27.924	0.01	0.023
2/16/2023 13:17	2201.001	27.928	0.01	0.023
2/16/2023 13:17	2202.001	27.922	0.01	0.023
2/16/2023 13:17	2203.001	27.916	0.009	0.02
2/16/2023 13:17	2204.001	27.912	0.01	0.023
2/16/2023 13:17	2205.001	27.898	0.009	0.02
2/16/2023 13:17	2206.001	27.893	0.008	0.018
2/16/2023 13:18	2207.001	27.889	0.007	0.016
2/16/2023 13:18	2208.001	27.873	0.009	0.021
2/16/2023 13:18	2209.001	27.881	0.006	0.015
2/16/2023 13:18	2210.001	27.881	0.007	0.016
2/16/2023 13:18	2211.001	27.894	0.008	0.019
2/16/2023 13:18	2212.001	27.86	0.008	0.02
2/16/2023 13:18	2213.001	27.86	0.007	0.015
2/16/2023 13:18	2214.001	27.842	0.008	0.019
2/16/2023 13:18	2215.001	27.853	0.008	0.019
2/16/2023 13:18	2216.001	27.86	0.007	0.017
2/16/2023 13:18	2217.001	27.835	0.008	0.018
2/16/2023 13:18	2218.001	27.831	0.009	0.02
2/16/2023 13:18	2219.001	27.835	0.01	0.022
2/16/2023 13:18	2220.001	27.825	0.007	0.017
2/16/2023 13:18	2221.001	27.81	0.008	0.019
2/16/2023 13:18	2222.001	27.826	0.008	0.018
2/16/2023 13:18	2223.001	27.814	0.01	0.022
2/16/2023 13:18	2224.001	27.816	0.009	0.021
2/16/2023 13:18	2225.001	27.789	0.009	0.021
2/16/2023 13:18	2226.001	27.811	0.01	0.023
2/16/2023 13:18	2227.001	27.796	0.009	0.021
2/16/2023 13:18	2228.001	27.775	0.007	0.015
2/16/2023 13:18	2229.001	27.786	0.011	0.024



2/16/2023 13:18	2230.001	27.757	0.013	0.03
2/16/2023 13:18	2231.001	27.763	0.012	0.028
2/16/2023 13:18	2232.001	27.762	0.01	0.022
2/16/2023 13:18	2233.001	27.754	0.01	0.024
2/16/2023 13:18	2234.001	27.754	0.012	0.029
2/16/2023 13:18	2235.001	27.741	0.01	0.023
2/16/2023 13:18	2236.001	27.727	0.01	0.024
2/16/2023 13:18	2237.001	27.722	0.011	0.024
2/16/2023 13:18	2238.001	27.717	0.012	0.027
2/16/2023 13:18	2239.001	27.717	0.011	0.025
2/16/2023 13:18	2240.001	27.701	0.013	0.03
2/16/2023 13:18	2241.001	27.699	0.011	0.026
2/16/2023 13:18	2242.001	27.688	0.013	0.029
2/16/2023 13:18	2243.001	27.663	0.014	0.031
2/16/2023 13:18	2244.001	27.667	0.014	0.032
2/16/2023 13:18	2245.001	27.655	0.015	0.035
2/16/2023 13:18	2246.001	27.66	0.015	0.035
2/16/2023 13:18	2247.001	27.662	0.015	0.036
2/16/2023 13:18	2248.001	27.624	0.016	0.038
2/16/2023 13:18	2249.001	27.608	0.016	0.038
2/16/2023 13:18	2250.001	27.603	0.014	0.033
2/16/2023 13:18	2251.001	27.605	0.017	0.038
2/16/2023 13:18	2252.001	27.593	0.016	0.038
2/16/2023 13:18	2253.001	27.566	0.015	0.036
2/16/2023 13:18	2254.001	27.562	0.017	0.04
2/16/2023 13:18	2255.001	27.583	0.017	0.04
2/16/2023 13:18	2256.001	27.568	0.017	0.04
2/16/2023 13:18	2257.001	27.544	0.017	0.04
2/16/2023 13:18	2258.001	27.536	0.017	0.039
2/16/2023 13:18	2259.001	27.511	0.018	0.041
2/16/2023 13:18	2260.001	27.521	0.018	0.041
2/16/2023 13:18	2261.001	27.514	0.016	0.036
2/16/2023 13:18	2262.001	27.498	0.016	0.038
2/16/2023 13:18	2263.001	27.472	0.018	0.043
2/16/2023 13:18	2264.001	27.466	0.015	0.036
2/16/2023 13:18	2265.001	27.475	0.015	0.035
2/16/2023 13:18	2266.001	27.442	0.015	0.035
2/16/2023 13:19	2267.001	27.435	0.016	0.036
2/16/2023 13:19	2268.001	27.432	0.016	0.037
2/16/2023 13:19	2269.001	27.431	0.015	0.034
2/16/2023 13:19	2270.001	27.393	0.014	0.032
2/16/2023 13:19	2271.001	27.4	0.015	0.035
2/16/2023 13:19	2272.001	27.389	0.014	0.033
2/16/2023 13:19	2273.001	27.37	0.014	0.033
2/16/2023 13:19	2274.001	27.364	0.015	0.035
2/16/2023 13:19	2275.001	27.382	0.017	0.04
2/16/2023 13:19	2276.001	27.347	0.015	0.034

2/16/2023 13:19	2277.001	27.329	0.013	0.03
2/16/2023 13:19	2278.001	27.327	0.015	0.035
2/16/2023 13:19	2279.001	27.323	0.017	0.039
2/16/2023 13:19	2280.001	27.293	0.017	0.039
2/16/2023 13:19	2281.001	27.279	0.018	0.041
2/16/2023 13:19	2282.001	27.292	0.015	0.036
2/16/2023 13:19	2283.001	27.271	0.017	0.038
2/16/2023 13:19	2284.001	27.24	0.019	0.043
2/16/2023 13:19	2285.001	27.242	0.018	0.043
2/16/2023 13:19	2286.001	27.236	0.015	0.036
2/16/2023 13:19	2287.001	27.215	0.019	0.043
2/16/2023 13:19	2288.001	27.213	0.018	0.041
2/16/2023 13:19	2289.001	27.189	0.02	0.045
2/16/2023 13:19	2290.001	27.165	0.019	0.044
2/16/2023 13:19	2291.001	27.162	0.02	0.045
2/16/2023 13:19	2292.001	27.141	0.021	0.049
2/16/2023 13:19	2293.001	27.141	0.019	0.045
2/16/2023 13:19	2294.001	27.124	0.02	0.046
2/16/2023 13:19	2295.001	27.113	0.02	0.045
2/16/2023 13:19	2296.001	27.086	0.021	0.048
2/16/2023 13:19	2297.001	27.055	0.02	0.047
2/16/2023 13:19	2298.001	27.073	0.017	0.04
2/16/2023 13:19	2299.001	27.06	0.018	0.042
2/16/2023 13:19	2300.001	27.047	0.019	0.045
2/16/2023 13:19	2301.001	27.004	0.02	0.046
2/16/2023 13:19	2302.001	27.003	0.018	0.042
2/16/2023 13:19	2303.001	26.982	0.022	0.051
2/16/2023 13:19	2304.001	26.97	0.021	0.049
2/16/2023 13:19	2305.001	26.969	0.021	0.048
2/16/2023 13:19	2306.001	26.955	0.02	0.046
2/16/2023 13:19	2307.001	26.938	0.022	0.051
2/16/2023 13:19	2308.001	26.918	0.02	0.047
2/16/2023 13:19	2309.001	26.906	0.02	0.046
2/16/2023 13:19	2310.001	26.889	0.019	0.043
2/16/2023 13:19	2311.001	26.859	0.021	0.048
2/16/2023 13:19	2312.001	26.864	0.023	0.052
2/16/2023 13:19	2313.001	26.862	0.022	0.05
2/16/2023 13:19	2314.001	26.815	0.021	0.048
2/16/2023 13:19	2315.001	26.833	0.022	0.051
2/16/2023 13:19	2316.001	26.795	0.022	0.051
2/16/2023 13:19	2317.001	26.77	0.021	0.049
2/16/2023 13:19	2318.001	26.797	0.023	0.054
2/16/2023 13:19	2319.001	26.766	0.021	0.048
2/16/2023 13:19	2320.001	26.741	0.023	0.054
2/16/2023 13:19	2321.001	26.73	0.023	0.053
2/16/2023 13:19	2322.001	26.72	0.024	0.055
2/16/2023 13:19	2323.001	26.707	0.023	0.053

2/16/2023 13:19	2324.001	26.695	0.023	0.054
2/16/2023 13:19	2325.001	26.685	0.022	0.051
2/16/2023 13:19	2326.001	26.658	0.023	0.054
2/16/2023 13:20	2327.001	26.633	0.022	0.052
2/16/2023 13:20	2328.001	26.62	0.022	0.05
2/16/2023 13:20	2329.001	26.598	0.024	0.056
2/16/2023 13:20	2330.001	26.587	0.023	0.052
2/16/2023 13:20	2331.001	26.568	0.023	0.053
2/16/2023 13:20	2332.001	26.564	0.025	0.057
2/16/2023 13:20	2333.001	26.522	0.025	0.058
2/16/2023 13:20	2334.001	26.535	0.022	0.052
2/16/2023 13:20	2335.001	26.522	0.025	0.059
2/16/2023 13:20	2336.001	26.488	0.025	0.057
2/16/2023 13:20	2337.001	26.489	0.025	0.057
2/16/2023 13:20	2338.001	26.473	0.024	0.055
2/16/2023 13:20	2339.001	26.434	0.022	0.052
2/16/2023 13:20	2340.001	26.438	0.024	0.056
2/16/2023 13:20	2341.001	26.428	0.023	0.053
2/16/2023 13:20	2342.001	26.388	0.024	0.056
2/16/2023 13:20	2343.001	26.372	0.023	0.053
2/16/2023 13:20	2344.001	26.361	0.024	0.056
2/16/2023 13:20	2345.001	26.34	0.022	0.051
2/16/2023 13:20	2346.001	26.327	0.023	0.053
2/16/2023 13:20	2347.001	26.307	0.022	0.05
2/16/2023 13:20	2348.001	26.285	0.024	0.055
2/16/2023 13:20	2349.001	26.276	0.023	0.052
2/16/2023 13:20	2350.001	26.272	0.024	0.055
2/16/2023 13:20	2351.001	26.251	0.022	0.05
2/16/2023 13:20	2352.001	26.231	0.02	0.047
2/16/2023 13:20	2353.001	26.196	0.021	0.049
2/16/2023 13:20	2354.001	26.21	0.02	0.046
2/16/2023 13:20	2355.001	26.185	0.022	0.051
2/16/2023 13:20	2356.001	26.174	0.021	0.049
2/16/2023 13:20	2357.001	26.143	0.022	0.05
2/16/2023 13:20	2358.001	26.147	0.021	0.048
2/16/2023 13:20	2359.001	26.118	0.022	0.05
2/16/2023 13:20	2360.001	26.11	0.022	0.051
2/16/2023 13:20	2361.001	26.079	0.019	0.043
2/16/2023 13:20	2362.001	26.076	0.02	0.046
2/16/2023 13:20	2363.001	26.063	0.021	0.048
2/16/2023 13:20	2364.001	26.039	0.021	0.049
2/16/2023 13:20	2365.001	26.013	0.021	0.049
2/16/2023 13:20	2366.001	26.013	0.019	0.044
2/16/2023 13:20	2367.001	25.993	0.021	0.05
2/16/2023 13:20	2368.001	25.978	0.02	0.046
2/16/2023 13:20	2369.001	25.958	0.022	0.051
2/16/2023 13:20	2370.001	25.951	0.02	0.047

2/16/2023 13:20	2371.001	25.928	0.02	0.045
2/16/2023 13:20	2372.001	25.905	0.023	0.052
2/16/2023 13:20	2373.001	25.903	0.021	0.049
2/16/2023 13:20	2374.001	25.876	0.02	0.046
2/16/2023 13:20	2375.001	25.878	0.02	0.046
2/16/2023 13:20	2376.001	25.86	0.018	0.042
2/16/2023 13:20	2377.001	25.837	0.02	0.046
2/16/2023 13:20	2378.001	25.834	0.019	0.043
2/16/2023 13:20	2379.001	25.817	0.019	0.044
2/16/2023 13:20	2380.001	25.797	0.018	0.041
2/16/2023 13:20	2381.001	25.765	0.018	0.042
2/16/2023 13:20	2382.001	25.755	0.018	0.043
2/16/2023 13:20	2383.001	25.76	0.018	0.041
2/16/2023 13:20	2384.001	25.744	0.017	0.04
2/16/2023 13:20	2385.001	25.747	0.019	0.043
2/16/2023 13:20	2386.001	25.734	0.015	0.034
2/16/2023 13:21	2387.001	25.72	0.016	0.037
2/16/2023 13:21	2388.001	25.692	0.016	0.036
2/16/2023 13:21	2389.001	25.684	0.016	0.036
2/16/2023 13:21	2390.001	25.678	0.018	0.042
2/16/2023 13:21	2391.001	25.66	0.016	0.036
2/16/2023 13:21	2392.001	25.663	0.017	0.039
2/16/2023 13:21	2393.001	25.635	0.018	0.041
2/16/2023 13:21	2394.001	25.621	0.017	0.038
2/16/2023 13:21	2395.001	25.609	0.017	0.039
2/16/2023 13:21	2396.001	25.587	0.015	0.034
2/16/2023 13:21	2397.001	25.589	0.017	0.04
2/16/2023 13:21	2398.001	25.587	0.016	0.036
2/16/2023 13:21	2399.001	25.547	0.015	0.035
2/16/2023 13:21	2400.001	25.543	0.017	0.039
2/16/2023 13:21	2401.001	25.535	0.014	0.032
2/16/2023 13:21	2402.001	25.524	0.014	0.033
2/16/2023 13:21	2403.001	25.524	0.017	0.038
2/16/2023 13:21	2404.001	25.522	0.015	0.033
2/16/2023 13:21	2405.001	25.497	0.018	0.041
2/16/2023 13:21	2406.001	25.484	0.017	0.039
2/16/2023 13:21	2407.001	25.481	0.017	0.04
2/16/2023 13:21	2408.001	25.451	0.017	0.039
2/16/2023 13:21	2409.001	25.448	0.017	0.039
2/16/2023 13:21	2410.001	25.44	0.018	0.041
2/16/2023 13:21	2411.001	25.449	0.016	0.038
2/16/2023 13:21	2412.001	25.436	0.016	0.038
2/16/2023 13:21	2413.001	25.411	0.015	0.035
2/16/2023 13:21	2414.001	25.408	0.016	0.037
2/16/2023 13:21	2415.001	25.389	0.016	0.037
2/16/2023 13:21	2416.001	25.389	0.016	0.036
2/16/2023 13:21	2417.001	25.365	0.016	0.038

2/16/2023 13:21	2418.001	25.359	0.015	0.034
2/16/2023 13:21	2419.001	25.341	0.016	0.037
2/16/2023 13:21	2420.001	25.363	0.017	0.038
2/16/2023 13:21	2421.001	25.33	0.016	0.037
2/16/2023 13:21	2422.001	25.322	0.017	0.039
2/16/2023 13:21	2423.001	25.308	0.017	0.04
2/16/2023 13:21	2424.001	25.303	0.016	0.037
2/16/2023 13:21	2425.001	25.299	0.02	0.046
2/16/2023 13:21	2426.001	25.282	0.017	0.039
2/16/2023 13:21	2427.001	25.256	0.017	0.038
2/16/2023 13:21	2428.001	25.268	0.017	0.04
2/16/2023 13:21	2429.001	25.226	0.015	0.036
2/16/2023 13:21	2430.001	25.222	0.016	0.038
2/16/2023 13:21	2431.001	25.227	0.018	0.042
2/16/2023 13:21	2432.001	25.21	0.019	0.044
2/16/2023 13:21	2433.001	25.21	0.018	0.042
2/16/2023 13:21	2434.001	25.2	0.017	0.04
2/16/2023 13:21	2435.001	25.164	0.017	0.04
2/16/2023 13:21	2436.001	25.152	0.019	0.044
2/16/2023 13:21	2437.001	25.151	0.018	0.042
2/16/2023 13:21	2438.001	25.137	0.017	0.038
2/16/2023 13:21	2439.001	25.117	0.015	0.035
2/16/2023 13:21	2440.001	25.122	0.014	0.033
2/16/2023 13:21	2441.001	25.111	0.016	0.038
2/16/2023 13:21	2442.001	25.118	0.015	0.035
2/16/2023 13:21	2443.001	25.115	0.018	0.042
2/16/2023 13:21	2444.001	25.093	0.012	0.028
2/16/2023 13:21	2445.001	25.074	0.016	0.037
2/16/2023 13:21	2446.001	25.06	0.016	0.037
2/16/2023 13:22	2447.001	25.064	0.014	0.033
2/16/2023 13:22	2448.001	25.041	0.017	0.039
2/16/2023 13:22	2449.001	25.031	0.015	0.035
2/16/2023 13:22	2450.001	25.024	0.012	0.027
2/16/2023 13:22	2451.001	25.027	0.018	0.042
2/16/2023 13:22	2452.001	25.011	0.017	0.04
2/16/2023 13:22	2453.001	25.002	0.016	0.036
2/16/2023 13:22	2454.001	24.984	0.015	0.034
2/16/2023 13:22	2455.001	24.981	0.015	0.035
2/16/2023 13:22	2456.001	24.972	0.017	0.038
2/16/2023 13:22	2457.001	24.961	0.019	0.044
2/16/2023 13:22	2458.001	24.941	0.019	0.043
2/16/2023 13:22	2459.001	24.922	0.015	0.035
2/16/2023 13:22	2460.001	24.92	0.016	0.037
2/16/2023 13:22	2461.001	24.915	0.017	0.039
2/16/2023 13:22	2462.001	24.889	0.014	0.033
2/16/2023 13:22	2463.001	24.894	0.019	0.045
2/16/2023 13:22	2464.001	24.89	0.016	0.037

2/16/2023 13:22	2465.001	24.876	0.018	0.041
2/16/2023 13:22	2466.001	24.872	0.015	0.034
2/16/2023 13:22	2467.001	24.845	0.015	0.034
2/16/2023 13:22	2468.001	24.851	0.017	0.04
2/16/2023 13:22	2469.001	24.838	0.015	0.035
2/16/2023 13:22	2470.001	24.827	0.017	0.04
2/16/2023 13:22	2471.001	24.813	0.015	0.035
2/16/2023 13:22	2472.001	24.81	0.012	0.027
2/16/2023 13:22	2473.001	24.781	0.017	0.038
2/16/2023 13:22	2474.001	24.779	0.016	0.036
2/16/2023 13:22	2475.001	24.766	0.014	0.033
2/16/2023 13:22	2476.001	24.762	0.012	0.029
2/16/2023 13:22	2477.001	24.757	0.017	0.04
2/16/2023 13:22	2478.001	24.732	0.015	0.035
2/16/2023 13:22	2479.001	24.733	0.014	0.032
2/16/2023 13:22	2480.001	24.701	0.014	0.032
2/16/2023 13:22	2481.001	24.681	0.013	0.03
2/16/2023 13:22	2482.001	24.696	0.018	0.041
2/16/2023 13:22	2483.001	24.694	0.018	0.041
2/16/2023 13:22	2484.001	24.691	0.017	0.038
2/16/2023 13:22	2485.001	24.66	0.015	0.035
2/16/2023 13:22	2486.001	24.652	0.014	0.032
2/16/2023 13:22	2487.001	24.647	0.014	0.032
2/16/2023 13:22	2488.001	24.64	0.012	0.027
2/16/2023 13:22	2489.001	24.623	0.015	0.035
2/16/2023 13:22	2490.001	24.62	0.016	0.038
2/16/2023 13:22	2491.001	24.614	0.018	0.042
2/16/2023 13:22	2492.001	24.59	0.019	0.044
2/16/2023 13:22	2493.001	24.581	0.018	0.041
2/16/2023 13:22	2494.001	24.585	0.016	0.038
2/16/2023 13:22	2495.001	24.553	0.018	0.042
2/16/2023 13:22	2496.001	24.564	0.019	0.043
2/16/2023 13:22	2497.001	24.536	0.017	0.04
2/16/2023 13:22	2498.001	24.532	0.015	0.035
2/16/2023 13:22	2499.001	24.522	0.018	0.043
2/16/2023 13:22	2500.001	24.512	0.018	0.042
2/16/2023 13:22	2501.001	24.509	0.017	0.039
2/16/2023 13:22	2502.001	24.491	0.013	0.03
2/16/2023 13:22	2503.001	24.478	0.02	0.046
2/16/2023 13:22	2504.001	24.482	0.018	0.041
2/16/2023 13:22	2505.001	24.449	0.016	0.038
2/16/2023 13:22	2506.001	24.457	0.022	0.051
2/16/2023 13:23	2507.001	24.44	0.015	0.036
2/16/2023 13:23	2508.001	24.431	0.017	0.04
2/16/2023 13:23	2509.001	24.416	0.017	0.04
2/16/2023 13:23	2510.001	24.374	0.015	0.035
2/16/2023 13:23	2511.001	24.39	0.02	0.046

2/16/2023 13:23	2512.001	24.37	0.02	0.045
2/16/2023 13:23	2513.001	24.356	0.017	0.039
2/16/2023 13:23	2514.001	24.368	0.016	0.038
2/16/2023 13:23	2515.001	24.338	0.019	0.045
2/16/2023 13:23	2516.001	24.333	0.022	0.051
2/16/2023 13:23	2517.001	24.298	0.019	0.043
2/16/2023 13:23	2518.001	24.331	0.018	0.041
2/16/2023 13:23	2519.001	24.303	0.021	0.049
2/16/2023 13:23	2520.001	24.292	0.019	0.044
2/16/2023 13:23	2521.001	24.263	0.014	0.033
2/16/2023 13:23	2522.001	24.26	0.018	0.043
2/16/2023 13:23	2523.001	24.243	0.019	0.043
2/16/2023 13:23	2524.001	24.221	0.02	0.047
2/16/2023 13:23	2525.001	24.224	0.02	0.045
2/16/2023 13:23	2526.001	24.212	0.014	0.033
2/16/2023 13:23	2527.001	24.203	0.018	0.041
2/16/2023 13:23	2528.001	24.195	0.018	0.043
2/16/2023 13:23	2529.001	24.181	0.018	0.041
2/16/2023 13:23	2530.001	24.171	0.017	0.039
2/16/2023 13:23	2531.001	24.166	0.019	0.044
2/16/2023 13:23	2532.001	24.153	0.019	0.044
2/16/2023 13:23	2533.001	24.125	0.017	0.038
2/16/2023 13:23	2534.001	24.129	0.017	0.04
2/16/2023 13:23	2535.001	24.123	0.015	0.035
2/16/2023 13:23	2536.001	24.113	0.017	0.04
2/16/2023 13:23	2537.001	24.075	0.019	0.045
2/16/2023 13:23	2538.001	24.073	0.015	0.036
2/16/2023 13:23	2539.001	24.064	0.02	0.046
2/16/2023 13:23	2540.001	24.055	0.019	0.044
2/16/2023 13:23	2541.001	24.041	0.017	0.04
2/16/2023 13:23	2542.001	24.039	0.016	0.037
2/16/2023 13:23	2543.001	24.04	0.014	0.032
2/16/2023 13:23	2544.001	24.022	0.018	0.041
2/16/2023 13:23	2545.001	23.986	0.017	0.038
2/16/2023 13:23	2546.001	23.996	0.014	0.032
2/16/2023 13:23	2547.001	23.974	0.014	0.031
2/16/2023 13:23	2548.001	23.973	0.015	0.034
2/16/2023 13:23	2549.001	23.952	0.017	0.039
2/16/2023 13:23	2550.001	23.941	0.016	0.037
2/16/2023 13:23	2551.001	23.941	0.018	0.042
2/16/2023 13:23	2552.001	23.917	0.013	0.03
2/16/2023 13:23	2553.001	23.917	0.015	0.034
2/16/2023 13:23	2554.001	23.887	0.016	0.037
2/16/2023 13:23	2555.001	23.903	0.013	0.03
2/16/2023 13:23	2556.001	23.875	0.018	0.042
2/16/2023 13:23	2557.001	23.872	0.013	0.031
2/16/2023 13:23	2558.001	23.854	0.015	0.035

2/16/2023 13:23	2559.001	23.851	0.017	0.04
2/16/2023 13:23	2560.001	23.835	0.017	0.039
2/16/2023 13:23	2561.001	23.825	0.013	0.03
2/16/2023 13:23	2562.001	23.819	0.018	0.041
2/16/2023 13:23	2563.001	23.819	0.014	0.032
2/16/2023 13:23	2564.001	23.81	0.014	0.031
2/16/2023 13:23	2565.001	23.793	0.018	0.041
2/16/2023 13:23	2566.001	23.792	0.014	0.033
2/16/2023 13:24	2567.001	23.745	0.015	0.035
2/16/2023 13:24	2568.001	23.779	0.018	0.042
2/16/2023 13:24	2569.001	23.771	0.014	0.033
2/16/2023 13:24	2570.001	23.747	0.011	0.027
2/16/2023 13:24	2571.001	23.737	0.016	0.037
2/16/2023 13:24	2572.001	23.748	0.016	0.037
2/16/2023 13:24	2573.001	23.728	0.015	0.035
2/16/2023 13:24	2574.001	23.699	0.013	0.03
2/16/2023 13:24	2575.001	23.69	0.016	0.036
2/16/2023 13:24	2576.001	23.682	0.015	0.035
2/16/2023 13:24	2577.001	23.674	0.018	0.041
2/16/2023 13:24	2578.001	23.67	0.016	0.037
2/16/2023 13:24	2579.001	23.645	0.018	0.041
2/16/2023 13:24	2580.001	23.674	0.014	0.031
2/16/2023 13:24	2581.001	23.654	0.015	0.034
2/16/2023 13:24	2582.001	23.654	0.015	0.034
2/16/2023 13:24	2583.001	23.604	0.015	0.035
2/16/2023 13:24	2584.001	23.612	0.012	0.028
2/16/2023 13:24	2585.001	23.599	0.012	0.028
2/16/2023 13:24	2586.001	23.597	0.012	0.028
2/16/2023 13:24	2587.001	23.583	0.012	0.028
2/16/2023 13:24	2588.001	23.582	0.015	0.034
2/16/2023 13:24	2589.001	23.569	0.011	0.026
2/16/2023 13:24	2590.001	23.575	0.011	0.026
2/16/2023 13:24	2591.001	23.562	0.011	0.025
2/16/2023 13:24	2592.001	23.551	0.015	0.034
2/16/2023 13:24	2593.001	23.528	0.014	0.033
2/16/2023 13:24	2594.001	23.513	0.011	0.024
2/16/2023 13:24	2595.001	23.507	0.011	0.025
2/16/2023 13:24	2596.001	23.499	0.015	0.034
2/16/2023 13:24	2597.001	23.499	0.013	0.029
2/16/2023 13:24	2598.001	23.489	0.015	0.035
2/16/2023 13:24	2599.001	23.489	0.009	0.021
2/16/2023 13:24	2600.001	23.471	0.011	0.025
2/16/2023 13:24	2601.001	23.48	0.014	0.033
2/16/2023 13:24	2602.001	23.452	0.013	0.029
2/16/2023 13:24	2603.001	23.446	0.012	0.027
2/16/2023 13:24	2604.001	23.426	0.014	0.033
2/16/2023 13:24	2605.001	23.429	0.011	0.024



2/16/2023 13:24	2606.001	23.421	0.012	0.028
2/16/2023 13:24	2607.001	23.413	0.014	0.033
2/16/2023 13:24	2608.001	23.421	0.014	0.032
2/16/2023 13:24	2609.001	23.379	0.01	0.024
2/16/2023 13:24	2610.001	23.389	0.012	0.027
2/16/2023 13:24	2611.001	23.399	0.015	0.035
2/16/2023 13:24	2612.001	23.35	0.014	0.031
2/16/2023 13:24	2613.001	23.368	0.016	0.037
2/16/2023 13:24	2614.001	23.342	0.014	0.031
2/16/2023 13:24	2615.001	23.348	0.014	0.031
2/16/2023 13:24	2616.001	23.339	0.013	0.029
2/16/2023 13:24	2617.001	23.319	0.01	0.022
2/16/2023 13:24	2618.001	23.316	0.012	0.029
2/16/2023 13:24	2619.001	23.326	0.014	0.032
2/16/2023 13:24	2620.001	23.299	0.014	0.032
2/16/2023 13:24	2621.001	23.295	0.01	0.023
2/16/2023 13:24	2622.001	23.276	0.012	0.028
2/16/2023 13:24	2623.001	23.291	0.012	0.028
2/16/2023 13:24	2624.001	23.27	0.013	0.031
2/16/2023 13:24	2625.001	23.256	0.013	0.029
2/16/2023 13:24	2626.001	23.263	0.013	0.03
2/16/2023 13:25	2627.001	23.24	0.014	0.033
2/16/2023 13:25	2628.001	23.225	0.011	0.025
2/16/2023 13:25	2629.001	23.203	0.011	0.025
2/16/2023 13:25	2630.001	23.217	0.011	0.026
2/16/2023 13:25	2631.001	23.235	0.012	0.027
2/16/2023 13:25	2632.001	23.213	0.014	0.033
2/16/2023 13:25	2633.001	23.219	0.008	0.019
2/16/2023 13:25	2634.001	23.197	0.013	0.03
2/16/2023 13:25	2635.001	23.183	0.012	0.028
2/16/2023 13:25	2636.001	23.179	0.008	0.019
2/16/2023 13:25	2637.001	23.159	0.014	0.032
2/16/2023 13:25	2638.001	23.159	0.01	0.022
2/16/2023 13:25	2639.001	23.145	0.009	0.02
2/16/2023 13:25	2640.001	23.147	0.011	0.025
2/16/2023 13:25	2641.001	23.149	0.01	0.024
2/16/2023 13:25	2642.001	23.141	0.012	0.028
2/16/2023 13:25	2643.001	23.137	0.012	0.028
2/16/2023 13:25	2644.001	23.124	0.01	0.022
2/16/2023 13:25	2645.001	23.102	0.01	0.022
2/16/2023 13:25	2646.001	23.105	0.011	0.025
2/16/2023 13:25	2647.001	23.095	0.013	0.029
2/16/2023 13:25	2648.001	23.082	0.011	0.026
2/16/2023 13:25	2649.001	23.075	0.01	0.024
2/16/2023 13:25	2650.001	23.079	0.011	0.026
2/16/2023 13:25	2651.001	23.078	0.013	0.031
2/16/2023 13:25	2652.001	23.052	0.013	0.029

2/16/2023 13:25	2653.001	23.064	0.012	0.027
2/16/2023 13:25	2654.001	23.041	0.012	0.027
2/16/2023 13:25	2655.001	23.043	0.009	0.02
2/16/2023 13:25	2656.001	23.031	0.01	0.022
2/16/2023 13:25	2657.001	23.013	0.013	0.031
2/16/2023 13:25	2658.001	23.013	0.013	0.03
2/16/2023 13:25	2659.001	23.014	0.013	0.031
2/16/2023 13:25	2660.001	23.005	0.01	0.024
2/16/2023 13:25	2661.001	23.011	0.012	0.029
2/16/2023 13:25	2662.001	22.983	0.012	0.029
2/16/2023 13:25	2663.001	22.981	0.014	0.032
2/16/2023 13:25	2664.001	22.965	0.008	0.019
2/16/2023 13:25	2665.001	22.976	0.008	0.019
2/16/2023 13:25	2666.001	22.955	0.015	0.034
2/16/2023 13:25	2667.001	22.942	0.011	0.025
2/16/2023 13:25	2668.001	22.957	0.014	0.033
2/16/2023 13:25	2669.001	22.921	0.01	0.023
2/16/2023 13:25	2670.001	22.947	0.01	0.023
2/16/2023 13:25	2671.001	22.934	0.01	0.024
2/16/2023 13:25	2672.001	22.941	0.008	0.018
2/16/2023 13:25	2673.001	22.935	0.012	0.027
2/16/2023 13:25	2674.001	22.901	0.008	0.019
2/16/2023 13:25	2675.001	22.912	0.013	0.031
2/16/2023 13:25	2676.001	22.914	0.009	0.021
2/16/2023 13:25	2677.001	22.892	0.012	0.027
2/16/2023 13:25	2678.001	22.886	0.011	0.025
2/16/2023 13:25	2679.001	22.887	0.012	0.028
2/16/2023 13:25	2680.001	22.892	0.012	0.028
2/16/2023 13:25	2681.001	22.879	0.009	0.02
2/16/2023 13:25	2682.001	22.859	0.011	0.025
2/16/2023 13:25	2683.001	22.877	0.012	0.027
2/16/2023 13:25	2684.001	22.884	0.01	0.022
2/16/2023 13:25	2685.001	22.848	0.007	0.017
2/16/2023 13:25	2686.001	22.869	0.009	0.021
2/16/2023 13:26	2687.001	22.837	0.009	0.022
2/16/2023 13:26	2688.001	22.84	0.012	0.027
2/16/2023 13:26	2689.001	22.843	0.008	0.017
2/16/2023 13:26	2690.001	22.83	0.011	0.026
2/16/2023 13:26	2691.001	22.845	0.007	0.016
2/16/2023 13:26	2692.001	22.837	0.008	0.018
2/16/2023 13:26	2693.001	22.831	0.011	0.026
2/16/2023 13:26	2694.001	22.812	0.008	0.018
2/16/2023 13:26	2695.001	22.815	0.009	0.022
2/16/2023 13:26	2696.001	22.833	0.01	0.024
2/16/2023 13:26	2697.001	22.799	0.009	0.02
2/16/2023 13:26	2698.001	22.81	0.012	0.028
2/16/2023 13:26	2699.001	22.791	0.011	0.025

2/16/2023 13:26	2700.001	22.801	0.01	0.024
2/16/2023 13:26	2701.001	22.806	0.009	0.021
2/16/2023 13:26	2702.001	22.797	0.009	0.02
2/16/2023 13:26	2703.001	22.789	0.006	0.014
2/16/2023 13:26	2704.001	22.782	0.01	0.022
2/16/2023 13:26	2705.001	22.779	0.007	0.016
2/16/2023 13:26	2706.001	22.766	0.011	0.025
2/16/2023 13:26	2707.001	22.773	0.007	0.016
2/16/2023 13:26	2708.001	22.776	0.005	0.012
2/16/2023 13:26	2709.001	22.769	0.006	0.013
2/16/2023 13:26	2710.001	22.775	0.006	0.013
2/16/2023 13:26	2711.001	22.753	0.006	0.014
2/16/2023 13:26	2712.001	22.757	0.006	0.015
2/16/2023 13:26	2713.001	22.764	0.007	0.017
2/16/2023 13:26	2714.001	22.741	0.006	0.014
2/16/2023 13:26	2715.001	22.741	0.004	0.009
2/16/2023 13:26	2716.001	22.741	0.005	0.012
2/16/2023 13:26	2717.001	22.742	0.005	0.013
2/16/2023 13:26	2718.001	22.747	0.007	0.016
2/16/2023 13:26	2719.001	22.738	0.01	0.022
2/16/2023 13:26	2720.001	22.733	0.009	0.02
2/16/2023 13:26	2721.001	22.733	0.005	0.013
2/16/2023 13:26	2722.001	22.722	0.007	0.017
2/16/2023 13:26	2723.001	22.738	0.007	0.016
2/16/2023 13:26	2724.001	22.72	0.008	0.018
2/16/2023 13:26	2725.001	22.694	0.006	0.014
2/16/2023 13:26	2726.001	22.728	0.007	0.017
2/16/2023 13:26	2727.001	22.706	0.006	0.014
2/16/2023 13:26	2728.001	22.707	0.006	0.014
2/16/2023 13:26	2729.001	22.707	0.01	0.022
2/16/2023 13:26	2730.001	22.703	0.007	0.016
2/16/2023 13:26	2731.001	22.697	0.01	0.023
2/16/2023 13:26	2732.001	22.706	0.007	0.017
2/16/2023 13:26	2733.001	22.679	0.01	0.024
2/16/2023 13:26	2734.001	22.686	0.01	0.023
2/16/2023 13:26	2735.001	22.662	0.01	0.023
2/16/2023 13:26	2736.001	22.674	0.007	0.016
2/16/2023 13:26	2737.001	22.68	0.01	0.024
2/16/2023 13:26	2738.001	22.673	0.007	0.017
2/16/2023 13:26	2739.001	22.679	0.009	0.021
2/16/2023 13:26	2740.001	22.66	0.01	0.023
2/16/2023 13:26	2741.001	22.653	0.01	0.024
2/16/2023 13:26	2742.001	22.646	0.01	0.024
2/16/2023 13:26	2743.001	22.662	0.011	0.024
2/16/2023 13:26	2744.001	22.651	0.011	0.025
2/16/2023 13:26	2745.001	22.639	0.008	0.019
2/16/2023 13:26	2746.001	22.647	0.011	0.026

2/16/2023 13:27	2747.001	22.636	0.012	0.027
2/16/2023 13:27	2748.001	22.618	0.011	0.025
2/16/2023 13:27	2749.001	22.601	0.01	0.022
2/16/2023 13:27	2750.001	22.597	0.012	0.027
2/16/2023 13:27	2751.001	22.615	0.009	0.02
2/16/2023 13:27	2752.001	22.604	0.009	0.02
2/16/2023 13:27	2753.001	22.575	0.01	0.024
2/16/2023 13:27	2754.001	22.613	0.01	0.024
2/16/2023 13:27	2755.001	22.595	0.011	0.025
2/16/2023 13:27	2756.001	22.585	0.011	0.026
2/16/2023 13:27	2757.001	22.58	0.01	0.024
2/16/2023 13:27	2758.001	22.573	0.011	0.026
2/16/2023 13:27	2759.001	22.573	0.009	0.02
2/16/2023 13:27	2760.001	22.6	0.009	0.02
2/16/2023 13:27	2761.001	22.575	0.01	0.024
2/16/2023 13:27	2762.001	22.57	0.009	0.02
2/16/2023 13:27	2763.001	22.559	0.008	0.019
2/16/2023 13:27	2764.001	22.534	0.009	0.021
2/16/2023 13:27	2765.001	22.559	0.012	0.029
2/16/2023 13:27	2766.001	22.55	0.012	0.028
2/16/2023 13:27	2767.001	22.539	0.01	0.024
2/16/2023 13:27	2768.001	22.534	0.008	0.019
2/16/2023 13:27	2769.001	22.537	0.011	0.025
2/16/2023 13:27	2770.001	22.529	0.012	0.027
2/16/2023 13:27	2771.001	22.521	0.009	0.021
2/16/2023 13:27	2772.001	22.498	0.009	0.021
2/16/2023 13:27	2773.001	22.497	0.01	0.023
2/16/2023 13:27	2774.001	22.505	0.008	0.018
2/16/2023 13:27	2775.001	22.519	0.007	0.015
2/16/2023 13:27	2776.001	22.485	0.011	0.025
2/16/2023 13:27	2777.001	22.502	0.011	0.026
2/16/2023 13:27	2778.001	22.489	0.007	0.017
2/16/2023 13:27	2779.001	22.475	0.012	0.027
2/16/2023 13:27	2780.001	22.492	0.009	0.02
2/16/2023 13:27	2781.001	22.461	0.008	0.018
2/16/2023 13:27	2782.001	22.46	0.011	0.026
2/16/2023 13:27	2783.001	22.46	0.007	0.017
2/16/2023 13:27	2784.001	22.474	0.011	0.025
2/16/2023 13:27	2785.001	22.439	0.008	0.018
2/16/2023 13:27	2786.001	22.444	0.009	0.021
2/16/2023 13:27	2787.001	22.435	0.008	0.019
2/16/2023 13:27	2788.001	22.44	0.007	0.015
2/16/2023 13:27	2789.001	22.432	0.012	0.027
2/16/2023 13:27	2790.001	22.413	0.009	0.021
2/16/2023 13:27	2791.001	22.424	0.01	0.024
2/16/2023 13:27	2792.001	22.412	0.011	0.025
2/16/2023 13:27	2793.001	22.409	0.012	0.027

2/16/2023 13:27	2794.001	22.416	0.01	0.023
2/16/2023 13:27	2795.001	22.402	0.008	0.018
2/16/2023 13:27	2796.001	22.379	0.01	0.022
2/16/2023 13:27	2797.001	22.396	0.01	0.024
2/16/2023 13:27	2798.001	22.388	0.009	0.021
2/16/2023 13:27	2799.001	22.38	0.007	0.017
2/16/2023 13:27	2800.001	22.35	0.009	0.021
2/16/2023 13:27	2801.001	22.363	0.009	0.021
2/16/2023 13:27	2802.001	22.345	0.009	0.02
2/16/2023 13:27	2803.001	22.356	0.01	0.023
2/16/2023 13:27	2804.001	22.35	0.01	0.023
2/16/2023 13:27	2805.001	22.362	0.009	0.022
2/16/2023 13:27	2806.001	22.324	0.01	0.023
2/16/2023 13:28	2807.001	22.343	0.005	0.013
2/16/2023 13:28	2808.001	22.319	0.009	0.021
2/16/2023 13:28	2809.001	22.322	0.008	0.019
2/16/2023 13:28	2810.001	22.301	0.009	0.022
2/16/2023 13:28	2811.001	22.286	0.012	0.027
2/16/2023 13:28	2812.001	22.281	0.01	0.023
2/16/2023 13:28	2813.001	22.278	0.012	0.027
2/16/2023 13:28	2814.001	22.301	0.009	0.02
2/16/2023 13:28	2815.001	22.27	0.009	0.022
2/16/2023 13:28	2816.001	22.283	0.007	0.015
2/16/2023 13:28	2817.001	22.263	0.009	0.021
2/16/2023 13:28	2818.001	22.245	0.01	0.023
2/16/2023 13:28	2819.001	22.26	0.01	0.023
2/16/2023 13:28	2820.001	22.265	0.012	0.027
2/16/2023 13:28	2821.001	22.228	0.009	0.02
2/16/2023 13:28	2822.001	22.247	0.011	0.025
2/16/2023 13:28	2823.001	22.239	0.011	0.026
2/16/2023 13:28	2824.001	22.219	0.012	0.027
2/16/2023 13:28	2825.001	22.222	0.01	0.024
2/16/2023 13:28	2826.001	22.203	0.011	0.024
2/16/2023 13:28	2827.001	22.226	0.009	0.021
2/16/2023 13:28	2828.001	22.184	0.012	0.028
2/16/2023 13:28	2829.001	22.196	0.013	0.03
2/16/2023 13:28	2830.001	22.165	0.014	0.032
2/16/2023 13:28	2831.001	22.172	0.012	0.028
2/16/2023 13:28	2832.001	22.181	0.013	0.03
2/16/2023 13:28	2833.001	22.168	0.011	0.026
2/16/2023 13:28	2834.001	22.145	0.014	0.033
2/16/2023 13:28	2835.001	22.158	0.014	0.033
2/16/2023 13:28	2836.001	22.154	0.011	0.025
2/16/2023 13:28	2837.001	22.124	0.015	0.034
2/16/2023 13:28	2838.001	22.119	0.014	0.032
2/16/2023 13:28	2839.001	22.123	0.013	0.03
2/16/2023 13:28	2840.001	22.113	0.014	0.032

2/16/2023 13:28	2841.001	22.104	0.013	0.03
2/16/2023 13:28	2842.001	22.088	0.014	0.032
2/16/2023 13:28	2843.001	22.104	0.016	0.037
2/16/2023 13:28	2844.001	22.071	0.014	0.032
2/16/2023 13:28	2845.001	22.064	0.014	0.032
2/16/2023 13:28	2846.001	22.074	0.013	0.03
2/16/2023 13:28	2847.001	22.044	0.012	0.027
2/16/2023 13:28	2848.001	22.055	0.014	0.032
2/16/2023 13:28	2849.001	22.026	0.012	0.028
2/16/2023 13:28	2850.001	22.053	0.012	0.027
2/16/2023 13:28	2851.001	22.037	0.011	0.025
2/16/2023 13:28	2852.001	22.007	0.013	0.029
2/16/2023 13:28	2853.001	22.003	0.013	0.03
2/16/2023 13:28	2854.001	22.001	0.013	0.03
2/16/2023 13:28	2855.001	21.996	0.015	0.034
2/16/2023 13:28	2856.001	21.979	0.012	0.027
2/16/2023 13:28	2857.001	21.981	0.012	0.027
2/16/2023 13:28	2858.001	21.96	0.011	0.025
2/16/2023 13:28	2859.001	21.966	0.012	0.027
2/16/2023 13:28	2860.001	21.948	0.014	0.032
2/16/2023 13:28	2861.001	21.955	0.014	0.033
2/16/2023 13:28	2862.001	21.937	0.012	0.028
2/16/2023 13:28	2863.001	21.935	0.013	0.029
2/16/2023 13:28	2864.001	21.932	0.013	0.03
2/16/2023 13:28	2865.001	21.922	0.012	0.029
2/16/2023 13:28	2866.001	21.909	0.013	0.029
2/16/2023 13:29	2867.001	21.899	0.012	0.027
2/16/2023 13:29	2868.001	21.894	0.013	0.029
2/16/2023 13:29	2869.001	21.89	0.012	0.028
2/16/2023 13:29	2870.001	21.886	0.014	0.033
2/16/2023 13:29	2871.001	21.862	0.011	0.026
2/16/2023 13:29	2872.001	21.852	0.012	0.027
2/16/2023 13:29	2873.001	21.842	0.014	0.032
2/16/2023 13:29	2874.001	21.84	0.011	0.025
2/16/2023 13:29	2875.001	21.832	0.01	0.022
2/16/2023 13:29	2876.001	21.841	0.013	0.029
2/16/2023 13:29	2877.001	21.83	0.012	0.027
2/16/2023 13:29	2878.001	21.817	0.009	0.021
2/16/2023 13:29	2879.001	21.811	0.011	0.025
2/16/2023 13:29	2880.001	21.799	0.01	0.024
2/16/2023 13:29	2881.001	21.773	0.01	0.023
2/16/2023 13:29	2882.001	21.791	0.01	0.024
2/16/2023 13:29	2883.001	21.765	0.01	0.023
2/16/2023 13:29	2884.001	21.793	0.009	0.021
2/16/2023 13:29	2885.001	21.757	0.007	0.016
2/16/2023 13:29	2886.001	21.739	0.008	0.018
2/16/2023 13:29	2887.001	21.755	0.008	0.019

2/16/2023 13:29	2888.001	21.744	0.009	0.02
2/16/2023 13:29	2889.001	21.736	0.008	0.019
2/16/2023 13:29	2890.001	21.729	0.008	0.017
2/16/2023 13:29	2891.001	21.707	0.01	0.022
2/16/2023 13:29	2892.001	21.705	0.009	0.022
2/16/2023 13:29	2893.001	21.724	0.011	0.026
2/16/2023 13:29	2894.001	21.697	0.012	0.027
2/16/2023 13:29	2895.001	21.692	0.012	0.027
2/16/2023 13:29	2896.001	21.683	0.01	0.024
2/16/2023 13:29	2897.001	21.692	0.01	0.023
2/16/2023 13:29	2898.001	21.682	0.008	0.019
2/16/2023 13:29	2899.001	21.658	0.008	0.019
2/16/2023 13:29	2900.001	21.67	0.011	0.025
2/16/2023 13:29	2901.001	21.645	0.008	0.019
2/16/2023 13:29	2902.001	21.663	0.009	0.021
2/16/2023 13:29	2903.001	21.634	0.01	0.023
2/16/2023 13:29	2904.001	21.644	0.009	0.022
2/16/2023 13:29	2905.001	21.616	0.008	0.019
2/16/2023 13:29	2906.001	21.611	0.01	0.022
2/16/2023 13:29	2907.001	21.625	0.008	0.019
2/16/2023 13:29	2908.001	21.608	0.006	0.014
2/16/2023 13:29	2909.001	21.597	0.009	0.021
2/16/2023 13:29	2910.001	21.604	0.009	0.02
2/16/2023 13:29	2911.001	21.613	0.01	0.023
2/16/2023 13:29	2912.001	21.574	0.009	0.021
2/16/2023 13:29	2913.001	21.567	0.008	0.019
2/16/2023 13:29	2914.001	21.593	0.01	0.022
2/16/2023 13:29	2915.001	21.578	0.008	0.019
2/16/2023 13:29	2916.001	21.572	0.011	0.026
2/16/2023 13:29	2917.001	21.565	0.007	0.016
2/16/2023 13:29	2918.001	21.565	0.009	0.021
2/16/2023 13:29	2919.001	21.555	0.008	0.019
2/16/2023 13:29	2920.001	21.563	0.006	0.014
2/16/2023 13:29	2921.001	21.55	0.009	0.021
2/16/2023 13:29	2922.001	21.519	0.008	0.017
2/16/2023 13:29	2923.001	21.523	0.009	0.02
2/16/2023 13:29	2924.001	21.539	0.009	0.021
2/16/2023 13:29	2925.001	21.525	0.007	0.017
2/16/2023 13:29	2926.001	21.503	0.006	0.014
2/16/2023 13:30	2927.001	21.519	0.009	0.021
2/16/2023 13:30	2928.001	21.524	0.008	0.019
2/16/2023 13:30	2929.001	21.52	0.007	0.017
2/16/2023 13:30	2930.001	21.492	0.01	0.023
2/16/2023 13:30	2931.001	21.498	0.008	0.018
2/16/2023 13:30	2932.001	21.497	0.008	0.019
2/16/2023 13:30	2933.001	21.498	0.007	0.017
2/16/2023 13:30	2934.001	21.478	0.011	0.025

2/16/2023 13:30	2935.001	21.491	0.009	0.022
2/16/2023 13:30	2936.001	21.485	0.008	0.018
2/16/2023 13:30	2937.001	21.473	0.01	0.022
2/16/2023 13:30	2938.001	21.469	0.008	0.018
2/16/2023 13:30	2939.001	21.455	0.007	0.015
2/16/2023 13:30	2940.001	21.452	0.008	0.018
2/16/2023 13:30	2941.001	21.445	0.01	0.023
2/16/2023 13:30	2942.001	21.428	0.009	0.02
2/16/2023 13:30	2943.001	21.436	0.009	0.021
2/16/2023 13:30	2944.001	21.44	0.007	0.016
2/16/2023 13:30	2945.001	21.411	0.007	0.017
2/16/2023 13:30	2946.001	21.426	0.009	0.021
2/16/2023 13:30	2947.001	21.429	0.008	0.02
2/16/2023 13:30	2948.001	21.415	0.01	0.024
2/16/2023 13:30	2949.001	21.416	0.008	0.02
2/16/2023 13:30	2950.001	21.409	0.008	0.019
2/16/2023 13:30	2951.001	21.382	0.009	0.02
2/16/2023 13:30	2952.001	21.403	0.009	0.021
2/16/2023 13:30	2953.001	21.385	0.01	0.024
2/16/2023 13:30	2954.001	21.395	0.009	0.022
2/16/2023 13:30	2955.001	21.377	0.009	0.021
2/16/2023 13:30	2956.001	21.369	0.01	0.024
2/16/2023 13:30	2957.001	21.381	0.009	0.021
2/16/2023 13:30	2958.001	21.359	0.008	0.018
2/16/2023 13:30	2959.001	21.363	0.007	0.015
2/16/2023 13:30	2960.001	21.363	0.009	0.022
2/16/2023 13:30	2961.001	21.345	0.008	0.018
2/16/2023 13:30	2962.001	21.346	0.007	0.016
2/16/2023 13:30	2963.001	21.338	0.009	0.021
2/16/2023 13:30	2964.001	21.335	0.008	0.019
2/16/2023 13:30	2965.001	21.315	0.009	0.021
2/16/2023 13:30	2966.001	21.313	0.009	0.02
2/16/2023 13:30	2967.001	21.313	0.006	0.015
2/16/2023 13:30	2968.001	21.331	0.009	0.021
2/16/2023 13:30	2969.001	21.322	0.007	0.017
2/16/2023 13:30	2970.001	21.295	0.005	0.011
2/16/2023 13:30	2971.001	21.318	0.007	0.017
2/16/2023 13:30	2972.001	21.31	0.007	0.015
2/16/2023 13:30	2973.001	21.314	0.005	0.012
2/16/2023 13:30	2974.001	21.33	0.007	0.017
2/16/2023 13:30	2975.001	21.319	0.004	0.008
2/16/2023 13:30	2976.001	21.303	0.005	0.011
2/16/2023 13:30	2977.001	21.291	0.007	0.015
2/16/2023 13:30	2978.001	21.28	0.007	0.016
2/16/2023 13:30	2979.001	21.279	0.005	0.011
2/16/2023 13:30	2980.001	21.278	0.006	0.014
2/16/2023 13:30	2981.001	21.292	0.006	0.014



2/16/2023 13:30	2982.001	21.274	0.003	0.007
2/16/2023 13:30	2983.001	21.273	0.006	0.014
2/16/2023 13:30	2984.001	21.274	0.007	0.017
2/16/2023 13:30	2985.001	21.285	0.005	0.011
2/16/2023 13:30	2986.001	21.272	0.006	0.014
2/16/2023 13:31	2987.001	21.27	0.006	0.013
2/16/2023 13:31	2988.001	21.262	0.006	0.013
2/16/2023 13:31	2989.001	21.246	0.005	0.011
2/16/2023 13:31	2990.001	21.245	0.005	0.012
2/16/2023 13:31	2991.001	21.239	0.006	0.014
2/16/2023 13:31	2992.001	21.246	0.004	0.009
2/16/2023 13:31	2993.001	21.251	0.006	0.013
2/16/2023 13:31	2994.001	21.246	0.006	0.014
2/16/2023 13:31	2995.001	21.256	0.009	0.02
2/16/2023 13:31	2996.001	21.232	0.007	0.015
2/16/2023 13:31	2997.001	21.234	0.007	0.016
2/16/2023 13:31	2998.001	21.25	0.006	0.013
2/16/2023 13:31	2999.001	21.216	0.005	0.011
2/16/2023 13:31	3000.001	21.223	0.004	0.01
2/16/2023 13:31	3001.001	21.208	0.006	0.014
2/16/2023 13:31	3002.001	21.224	0.007	0.016
2/16/2023 13:31	3003.001	21.232	0.006	0.013
2/16/2023 13:31	3004.001	21.21	0.007	0.016
2/16/2023 13:31	3005.001	21.22	0.006	0.013
2/16/2023 13:31	3006.001	21.202	0.005	0.013
2/16/2023 13:31	3007.001	21.215	0.005	0.011
2/16/2023 13:31	3008.001	21.206	0.005	0.011
2/16/2023 13:31	3009.001	21.178	0.007	0.016
2/16/2023 13:31	3010.001	21.2	0.007	0.016
2/16/2023 13:31	3011.001	21.179	0.006	0.014
2/16/2023 13:31	3012.001	21.192	0.006	0.014
2/16/2023 13:31	3013.001	21.179	0.006	0.013
2/16/2023 13:31	3014.001	21.176	0.008	0.018
2/16/2023 13:31	3015.001	21.204	0.006	0.014
2/16/2023 13:31	3016.001	21.195	0.006	0.013
2/16/2023 13:31	3017.001	21.171	0.008	0.019
2/16/2023 13:31	3018.001	21.176	0.008	0.019
2/16/2023 13:31	3019.001	21.189	0.006	0.014
2/16/2023 13:31	3020.001	21.133	0.009	0.022
2/16/2023 13:31	3021.001	21.172	0.006	0.014
2/16/2023 13:31	3022.001	21.155	0.006	0.015
2/16/2023 13:31	3023.001	21.168	0.005	0.012
2/16/2023 13:31	3024.001	21.156	0.009	0.02
2/16/2023 13:31	3025.001	21.151	0.005	0.013
2/16/2023 13:31	3026.001	21.161	0.005	0.012
2/16/2023 13:31	3027.001	21.14	0.007	0.017
2/16/2023 13:31	3028.001	21.148	0.008	0.019

2/16/2023 13:31	3029.001	21.153	0.008	0.017
2/16/2023 13:31	3030.001	21.145	0.007	0.017
2/16/2023 13:31	3031.001	21.123	0.005	0.011
2/16/2023 13:31	3032.001	21.143	0.007	0.015
2/16/2023 13:31	3033.001	21.133	0.007	0.015
2/16/2023 13:31	3034.001	21.137	0.008	0.017
2/16/2023 13:31	3035.001	21.125	0.006	0.014
2/16/2023 13:31	3036.001	21.126	0.006	0.014
2/16/2023 13:31	3037.001	21.096	0.008	0.019
2/16/2023 13:31	3038.001	21.122	0.007	0.016
2/16/2023 13:31	3039.001	21.083	0.007	0.016
2/16/2023 13:31	3040.001	21.09	0.007	0.016
2/16/2023 13:31	3041.001	21.091	0.006	0.014
2/16/2023 13:31	3042.001	21.075	0.009	0.02
2/16/2023 13:31	3043.001	21.09	0.006	0.014
2/16/2023 13:31	3044.001	21.087	0.007	0.017
2/16/2023 13:31	3045.001	21.093	0.004	0.009
2/16/2023 13:31	3046.001	21.086	0.007	0.016
2/16/2023 13:32	3047.001	21.078	0.006	0.014
2/16/2023 13:32	3048.001	21.074	0.005	0.012
2/16/2023 13:32	3049.001	21.063	0.007	0.015
2/16/2023 13:32	3050.001	21.069	0.007	0.017
2/16/2023 13:32	3051.001	21.067	0.008	0.018
2/16/2023 13:32	3052.001	21.066	0.006	0.015
2/16/2023 13:32	3053.001	21.058	0.007	0.016
2/16/2023 13:32	3054.001	21.048	0.007	0.016
2/16/2023 13:32	3055.001	21.051	0.007	0.016
2/16/2023 13:32	3056.001	21.042	0.005	0.012
2/16/2023 13:32	3057.001	21.05	0.009	0.021
2/16/2023 13:32	3058.001	21.045	0.009	0.02
2/16/2023 13:32	3059.001	21.035	0.008	0.018
2/16/2023 13:32	3060.001	21.019	0.006	0.015
2/16/2023 13:32	3061.001	21.038	0.007	0.016
2/16/2023 13:32	3062.001	21.03	0.008	0.019
2/16/2023 13:32	3063.001	21.014	0.007	0.016
2/16/2023 13:32	3064.001	21.019	0.008	0.018
2/16/2023 13:32	3065.001	21.014	0.007	0.017
2/16/2023 13:32	3066.001	21.009	0.007	0.016
2/16/2023 13:32	3067.001	20.998	0.007	0.015
2/16/2023 13:32	3068.001	20.999	0.005	0.012
2/16/2023 13:32	3069.001	21.01	0.008	0.018
2/16/2023 13:32	3070.001	21.004	0.006	0.013
2/16/2023 13:32	3071.001	20.984	0.005	0.012
2/16/2023 13:32	3072.001	20.984	0.006	0.015
2/16/2023 13:32	3073.001	20.993	0.005	0.012
2/16/2023 13:32	3074.001	20.993	0.007	0.015
2/16/2023 13:32	3075.001	20.988	0.007	0.016

2/16/2023 13:32	3076.001	20.97	0.008	0.019
2/16/2023 13:32	3077.001	20.976	0.005	0.011
2/16/2023 13:32	3078.001	20.975	0.004	0.01
2/16/2023 13:32	3079.001	20.956	0.006	0.014
2/16/2023 13:32	3080.001	20.97	0.007	0.017
2/16/2023 13:32	3081.001	20.972	0.006	0.014
2/16/2023 13:32	3082.001	20.965	0.006	0.014
2/16/2023 13:32	3083.001	20.956	0.007	0.015
2/16/2023 13:32	3084.001	20.959	0.006	0.014
2/16/2023 13:32	3085.001	20.959	0.007	0.017
2/16/2023 13:32	3086.001	20.95	0.006	0.013
2/16/2023 13:32	3087.001	20.926	0.005	0.011
2/16/2023 13:32	3088.001	20.956	0.005	0.012
2/16/2023 13:32	3089.001	20.957	0.004	0.01
2/16/2023 13:32	3090.001	20.931	0.005	0.011
2/16/2023 13:32	3091.001	20.918	0.005	0.012
2/16/2023 13:32	3092.001	20.935	0.008	0.018
2/16/2023 13:32	3093.001	20.939	0.006	0.013
2/16/2023 13:32	3094.001	20.924	0.005	0.012
2/16/2023 13:32	3095.001	20.927	0.004	0.01
2/16/2023 13:32	3096.001	20.927	0.005	0.01
2/16/2023 13:32	3097.001	20.93	0.005	0.012
2/16/2023 13:32	3098.001	20.929	0.003	0.008
2/16/2023 13:32	3099.001	20.906	0.005	0.012
2/16/2023 13:32	3100.001	20.898	0.005	0.011
2/16/2023 13:32	3101.001	20.895	0.007	0.016
2/16/2023 13:32	3102.001	20.898	0.006	0.014
2/16/2023 13:32	3103.001	20.912	0.005	0.013
2/16/2023 13:32	3104.001	20.899	0.008	0.017
2/16/2023 13:32	3105.001	20.882	0.005	0.013
2/16/2023 13:32	3106.001	20.899	0.007	0.016
2/16/2023 13:33	3107.001	20.885	0.006	0.014
2/16/2023 13:33	3108.001	20.88	0.007	0.017
2/16/2023 13:33	3109.001	20.903	0.007	0.015
2/16/2023 13:33	3110.001	20.876	0.004	0.01
2/16/2023 13:33	3111.001	20.876	0.007	0.016
2/16/2023 13:33	3112.001	20.878	0.008	0.019
2/16/2023 13:33	3113.001	20.872	0.007	0.016
2/16/2023 13:33	3114.001	20.854	0.006	0.014
2/16/2023 13:33	3115.001	20.843	0.006	0.013
2/16/2023 13:33	3116.001	20.867	0.007	0.017
2/16/2023 13:33	3117.001	20.86	0.008	0.018
2/16/2023 13:33	3118.001	20.853	0.005	0.011
2/16/2023 13:33	3119.001	20.862	0.007	0.017
2/16/2023 13:33	3120.001	20.848	0.007	0.016
2/16/2023 13:33	3121.001	20.813	0.008	0.018
2/16/2023 13:33	3122.001	20.848	0.008	0.018

2/16/2023 13:33	3123.001	20.829	0.008	0.018
2/16/2023 13:33	3124.001	20.826	0.007	0.016
2/16/2023 13:33	3125.001	20.825	0.008	0.019
2/16/2023 13:33	3126.001	20.82	0.008	0.018
2/16/2023 13:33	3127.001	20.81	0.009	0.021
2/16/2023 13:33	3128.001	20.802	0.009	0.022
2/16/2023 13:33	3129.001	20.792	0.007	0.017
2/16/2023 13:33	3130.001	20.796	0.01	0.022
2/16/2023 13:33	3131.001	20.786	0.01	0.022
2/16/2023 13:33	3132.001	20.804	0.009	0.021
2/16/2023 13:33	3133.001	20.779	0.01	0.022
2/16/2023 13:33	3134.001	20.767	0.01	0.023
2/16/2023 13:33	3135.001	20.779	0.009	0.022
2/16/2023 13:33	3136.001	20.773	0.012	0.027
2/16/2023 13:33	3137.001	20.763	0.011	0.025
2/16/2023 13:33	3138.001	20.757	0.01	0.023
2/16/2023 13:33	3139.001	20.772	0.009	0.02
2/16/2023 13:33	3140.001	20.747	0.009	0.022
2/16/2023 13:33	3141.001	20.764	0.011	0.026
2/16/2023 13:33	3142.001	20.73	0.01	0.024
2/16/2023 13:33	3143.001	20.719	0.01	0.023
2/16/2023 13:33	3144.001	20.732	0.009	0.02
2/16/2023 13:33	3145.001	20.726	0.009	0.02
2/16/2023 13:33	3146.001	20.72	0.01	0.024
2/16/2023 13:33	3147.001	20.709	0.007	0.015
2/16/2023 13:33	3148.001	20.701	0.009	0.022
2/16/2023 13:33	3149.001	20.698	0.008	0.019
2/16/2023 13:33	3150.001	20.704	0.011	0.024
2/16/2023 13:33	3151.001	20.677	0.01	0.024
2/16/2023 13:33	3152.001	20.682	0.009	0.021
2/16/2023 13:33	3153.001	20.68	0.006	0.014
2/16/2023 13:33	3154.001	20.667	0.007	0.017
2/16/2023 13:33	3155.001	20.665	0.008	0.019
2/16/2023 13:33	3156.001	20.656	0.007	0.017
2/16/2023 13:33	3157.001	20.652	0.007	0.016
2/16/2023 13:33	3158.001	20.658	0.008	0.017
2/16/2023 13:33	3159.001	20.651	0.005	0.012
2/16/2023 13:33	3160.001	20.655	0.007	0.017
2/16/2023 13:33	3161.001	20.651	0.006	0.013
2/16/2023 13:33	3162.001	20.649	0.007	0.015
2/16/2023 13:33	3163.001	20.633	0.008	0.018
2/16/2023 13:33	3164.001	20.624	0.007	0.015
2/16/2023 13:33	3165.001	20.639	0.006	0.014
2/16/2023 13:33	3166.001	20.623	0.006	0.013
2/16/2023 13:34	3167.001	20.617	0.007	0.017
2/16/2023 13:34	3168.001	20.624	0.006	0.014
2/16/2023 13:34	3169.001	20.619	0.007	0.015

2/16/2023 13:34	3170.001	20.611	0.006	0.014
2/16/2023 13:34	3171.001	20.616	0.008	0.018
2/16/2023 13:34	3172.001	20.593	0.008	0.018
2/16/2023 13:34	3173.001	20.598	0.005	0.012
2/16/2023 13:34	3174.001	20.595	0.004	0.01
2/16/2023 13:34	3175.001	20.595	0.005	0.012
2/16/2023 13:34	3176.001	20.575	0.004	0.01
2/16/2023 13:34	3177.001	20.575	0.006	0.015
2/16/2023 13:34	3178.001	20.557	0.007	0.016
2/16/2023 13:34	3179.001	20.578	0.007	0.017
2/16/2023 13:34	3180.001	20.548	0.006	0.015
2/16/2023 13:34	3181.001	20.577	0.007	0.017
2/16/2023 13:34	3182.001	20.55	0.006	0.014
2/16/2023 13:34	3183.001	20.562	0.005	0.011
2/16/2023 13:34	3184.001	20.546	0.007	0.017
2/16/2023 13:34	3185.001	20.551	0.006	0.014
2/16/2023 13:34	3186.001	20.545	0.005	0.012
2/16/2023 13:34	3187.001	20.532	0.006	0.014
2/16/2023 13:34	3188.001	20.517	0.007	0.016
2/16/2023 13:34	3189.001	20.533	0.005	0.013
2/16/2023 13:34	3190.001	20.549	0.005	0.012
2/16/2023 13:34	3191.001	20.523	0.005	0.012
2/16/2023 13:34	3192.001	20.538	0.006	0.014
2/16/2023 13:34	3193.001	20.503	0.006	0.013
2/16/2023 13:34	3194.001	20.53	0.007	0.016
2/16/2023 13:34	3195.001	20.52	0.005	0.01
2/16/2023 13:34	3196.001	20.51	0.007	0.015
2/16/2023 13:34	3197.001	20.516	0.005	0.012
2/16/2023 13:34	3198.001	20.487	0.005	0.012
2/16/2023 13:34	3199.001	20.5	0.005	0.011
2/16/2023 13:34	3200.001	20.51	0.003	0.007
2/16/2023 13:34	3201.001	20.516	0.004	0.009
2/16/2023 13:34	3202.001	20.502	0.005	0.011
2/16/2023 13:34	3203.001	20.482	0.004	0.009
2/16/2023 13:34	3204.001	20.484	0.005	0.011
2/16/2023 13:34	3205.001	20.492	0.004	0.008
2/16/2023 13:34	3206.001	20.48	0.003	0.007
2/16/2023 13:34	3207.001	20.484	0.003	0.007
2/16/2023 13:34	3208.001	20.479	0.003	0.006
2/16/2023 13:34	3209.001	20.476	0.002	0.006
2/16/2023 13:34	3210.001	20.456	0.006	0.013
2/16/2023 13:34	3211.001	20.468	0.005	0.012
2/16/2023 13:34	3212.001	20.474	0.004	0.01
2/16/2023 13:34	3213.001	20.453	0.002	0.006
2/16/2023 13:34	3214.001	20.447	0.003	0.007
2/16/2023 13:34	3215.001	20.466	0.003	0.008
2/16/2023 13:34	3216.001	20.443	0.003	0.007

2/16/2023 13:34	3217.001	20.452	0.004	0.01
2/16/2023 13:34	3218.001	20.461	0.004	0.01
2/16/2023 13:34	3219.001	20.464	0.003	0.008
2/16/2023 13:34	3220.001	20.473	0.003	0.008
2/16/2023 13:34	3221.001	20.448	0.003	0.007
2/16/2023 13:34	3222.001	20.458	0.003	0.007
2/16/2023 13:34	3223.001	20.456	0.003	0.007
2/16/2023 13:34	3224.001	20.443	0.002	0.005
2/16/2023 13:34	3225.001	20.457	0.001	0.003
2/16/2023 13:34	3226.001	20.454	0.001	0.003
2/16/2023 13:35	3227.001	20.444	0.001	0.002
2/16/2023 13:35	3228.001	20.454	0.003	0.006
2/16/2023 13:35	3229.001	20.444	0.001	0.003
2/16/2023 13:35	3230.001	20.453	0.003	0.007
2/16/2023 13:35	3231.001	20.459	0	0
2/16/2023 13:35	3232.001	20.437	0.001	0.003
2/16/2023 13:35	3233.001	20.442	0.003	0.006
2/16/2023 13:35	3234.001	20.44	0.001	0.003
2/16/2023 13:35	3235.001	20.433	0.003	0.008
2/16/2023 13:35	3236.001	20.429	0.001	0.003
2/16/2023 13:35	3237.001	20.433	0.001	0.001
2/16/2023 13:35	3238.001	20.442	0.002	0.005
2/16/2023 13:35	3239.001	20.438	0.002	0.005
2/16/2023 13:35	3240.001	20.417	0	0.001
2/16/2023 13:35	3241.001	20.44	0.002	0.005
2/16/2023 13:35	3242.001	20.417	0.002	0.004
2/16/2023 13:35	3243.001	20.433	0	0.001
2/16/2023 13:35	3244.001	20.431	0.003	0.006
2/16/2023 13:35	3245.001	20.45	0.001	0.002
2/16/2023 13:35	3246.001	20.465	0.001	0.003
2/16/2023 13:35	3247.001	20.429	0.002	0.004
2/16/2023 13:35	3248.001	20.431	0.003	0.007
2/16/2023 13:35	3249.001	20.446	0.002	0.004
2/16/2023 13:35	3250.001	20.437	0	-0.001
2/16/2023 13:35	3251.001	20.422	0	0.001
2/16/2023 13:35	3252.001	20.436	0.001	0.003
2/16/2023 13:35	3253.001	20.445	0.002	0.004
2/16/2023 13:35	3254.001	20.435	0.001	0.002
2/16/2023 13:35	3255.001	20.417	0.001	0.003
2/16/2023 13:35	3256.001	20.439	0.001	0.003
2/16/2023 13:35	3257.001	20.436	0.002	0.005
2/16/2023 13:35	3258.001	20.451	0.001	0.003
2/16/2023 13:35	3259.001	20.437	0	0.001
2/16/2023 13:35	3260.001	20.457	0.002	0.005
2/16/2023 13:35	3261.001	20.45	0.001	0.002
2/16/2023 13:35	3262.001	20.427	0.002	0.004
2/16/2023 13:35	3263.001	20.435	0.002	0.004

2/16/2023 13:35	3264.001	20.451	-0.001	-0.002
2/16/2023 13:35	3265.001	20.445	0.002	0.006
2/16/2023 13:35	3266.001	20.44	0	0
2/16/2023 13:35	3267.001	20.435	0.002	0.004
2/16/2023 13:35	3268.001	20.445	0.001	0.001
2/16/2023 13:35	3269.001	20.451	0	0
2/16/2023 13:35	3270.001	20.443	0.001	0.002
2/16/2023 13:35	3271.001	20.466	0	-0.001
2/16/2023 13:35	3272.001	20.45	0.002	0.004
2/16/2023 13:35	3273.001	20.442	0	0
2/16/2023 13:35	3274.001	20.448	0.001	0.002
2/16/2023 13:35	3275.001	20.451	0.003	0.007
2/16/2023 13:35	3276.001	20.451	0.001	0.002
2/16/2023 13:35	3277.001	20.462	0	-0.001
2/16/2023 13:35	3278.001	20.463	-0.001	-0.003
2/16/2023 13:35	3279.001	20.461	0	0.001
2/16/2023 13:35	3280.001	20.454	-0.001	-0.002
2/16/2023 13:35	3281.001	20.471	-0.001	-0.002
2/16/2023 13:35	3282.001	20.456	0.001	0.002
2/16/2023 13:35	3283.001	20.449	0.001	0.002
2/16/2023 13:35	3284.001	20.453	0	0.001
2/16/2023 13:35	3285.001	20.49	0	0
2/16/2023 13:35	3286.001	20.468	0	0
2/16/2023 13:36	3287.001	20.472	0.003	0.007
2/16/2023 13:36	3288.001	20.468	0.002	0.005
2/16/2023 13:36	3289.001	20.461	0.001	0.003
2/16/2023 13:36	3290.001	20.467	0.002	0.004
2/16/2023 13:36	3291.001	20.495	0.001	0.003
2/16/2023 13:36	3292.001	20.456	0.002	0.005
2/16/2023 13:36	3293.001	20.474	0.001	0.002
2/16/2023 13:36	3294.001	20.466	0.002	0.004
2/16/2023 13:36	3295.001	20.476	0.004	0.008
2/16/2023 13:36	3296.001	20.482	0.001	0.001
2/16/2023 13:36	3297.001	20.482	0.002	0.005
2/16/2023 13:36	3298.001	20.477	0.001	0.002
2/16/2023 13:36	3299.001	20.472	0.003	0.007
2/16/2023 13:36	3300.001	20.476	0.003	0.006
2/16/2023 13:36	3301.001	20.479	0.003	0.007
2/16/2023 13:36	3302.001	20.483	0.002	0.004
2/16/2023 13:36	3303.001	20.484	0.003	0.007
2/16/2023 13:36	3304.001	20.479	0.005	0.012
2/16/2023 13:36	3305.001	20.489	0.003	0.006
2/16/2023 13:36	3306.001	20.498	0.005	0.011
2/16/2023 13:36	3307.001	20.463	0.002	0.005
2/16/2023 13:36	3308.001	20.484	0.004	0.009
2/16/2023 13:36	3309.001	20.466	0.003	0.008
2/16/2023 13:36	3310.001	20.481	0.002	0.005

2/16/2023 13:36	3311.001	20.483	0.003	0.007
2/16/2023 13:36	3312.001	20.496	0.005	0.013
2/16/2023 13:36	3313.001	20.472	0.003	0.006
2/16/2023 13:36	3314.001	20.493	0.003	0.007
2/16/2023 13:36	3315.001	20.479	0.004	0.009
2/16/2023 13:36	3316.001	20.473	0.004	0.009
2/16/2023 13:36	3317.001	20.486	0.002	0.005
2/16/2023 13:36	3318.001	20.485	0.003	0.007
2/16/2023 13:36	3319.001	20.489	0.005	0.011
2/16/2023 13:36	3320.001	20.481	0.005	0.013
2/16/2023 13:36	3321.001	20.477	0.004	0.009
2/16/2023 13:36	3322.001	20.479	0.003	0.006
2/16/2023 13:36	3323.001	20.463	0.004	0.009
2/16/2023 13:36	3324.001	20.462	0.004	0.01
2/16/2023 13:36	3325.001	20.465	0.004	0.009
2/16/2023 13:36	3326.001	20.479	0.005	0.01
2/16/2023 13:36	3327.001	20.466	0.004	0.009
2/16/2023 13:36	3328.001	20.476	0.003	0.008
2/16/2023 13:36	3329.001	20.456	0.006	0.013
2/16/2023 13:36	3330.001	20.469	0.002	0.006
2/16/2023 13:36	3331.001	20.458	0.002	0.005
2/16/2023 13:36	3332.001	20.463	0.004	0.009
2/16/2023 13:36	3333.001	20.448	0.005	0.011
2/16/2023 13:36	3334.001	20.461	0.006	0.014
2/16/2023 13:36	3335.001	20.474	0.005	0.012
2/16/2023 13:36	3336.001	20.466	0.003	0.006
2/16/2023 13:36	3337.001	20.458	0.004	0.009
2/16/2023 13:36	3338.001	20.455	0.006	0.013
2/16/2023 13:36	3339.001	20.469	0.005	0.01
2/16/2023 13:36	3340.001	20.474	0.005	0.01
2/16/2023 13:36	3341.001	20.461	0.005	0.013
2/16/2023 13:36	3342.001	20.467	0.003	0.006
2/16/2023 13:36	3343.001	20.46	0.006	0.014
2/16/2023 13:36	3344.001	20.449	0.005	0.012
2/16/2023 13:36	3345.001	20.456	0.005	0.011
2/16/2023 13:36	3346.001	20.449	0.005	0.011
2/16/2023 13:37	3347.001	20.45	0.007	0.016
2/16/2023 13:37	3348.001	20.474	0.007	0.015
2/16/2023 13:37	3349.001	20.443	0.006	0.013
2/16/2023 13:37	3350.001	20.441	0.007	0.016
2/16/2023 13:37	3351.001	20.456	0.007	0.015
2/16/2023 13:37	3352.001	20.44	0.006	0.015
2/16/2023 13:37	3353.001	20.431	0.007	0.016
2/16/2023 13:37	3354.001	20.452	0.006	0.014
2/16/2023 13:37	3355.001	20.433	0.006	0.014
2/16/2023 13:37	3356.001	20.434	0.006	0.014
2/16/2023 13:37	3357.001	20.432	0.007	0.015



2/16/2023 13:37	3358.001	20.436	0.005	0.01
2/16/2023 13:37	3359.001	20.412	0.005	0.012
2/16/2023 13:37	3360.001	20.445	0.005	0.011
2/16/2023 13:37	3361.001	20.445	0.005	0.011
2/16/2023 13:37	3362.001	20.438	0.006	0.013
2/16/2023 13:37	3363.001	20.422	0.006	0.014
2/16/2023 13:37	3364.001	20.419	0.005	0.013
2/16/2023 13:37	3365.001	20.435	0.006	0.014
2/16/2023 13:37	3366.001	20.424	0.005	0.011
2/16/2023 13:37	3367.001	20.425	0.004	0.009
2/16/2023 13:37	3368.001	20.423	0.004	0.008
2/16/2023 13:37	3369.001	20.438	0.002	0.004
2/16/2023 13:37	3370.001	20.417	0.003	0.007
2/16/2023 13:37	3371.001	20.417	0.003	0.008
2/16/2023 13:37	3372.001	20.422	0.002	0.004
2/16/2023 13:37	3373.001	20.423	0.004	0.009
2/16/2023 13:37	3374.001	20.434	0.003	0.007
2/16/2023 13:37	3375.001	20.416	0.003	0.008
2/16/2023 13:37	3376.001	20.421	0.002	0.004
2/16/2023 13:37	3377.001	20.43	0.002	0.004
2/16/2023 13:37	3378.001	20.409	0.002	0.004
2/16/2023 13:37	3379.001	20.419	0.003	0.006
2/16/2023 13:37	3380.001	20.426	0.001	0.002
2/16/2023 13:37	3381.001	20.41	0.001	0.002
2/16/2023 13:37	3382.001	20.427	0.002	0.004
2/16/2023 13:37	3383.001	20.438	0.001	0.001
2/16/2023 13:37	3384.001	20.409	0.001	0.002
2/16/2023 13:37	3385.001	20.404	0.002	0.004
2/16/2023 13:37	3386.001	20.409	0	0
2/16/2023 13:37	3387.001	20.409	0.002	0.004
2/16/2023 13:37	3388.001	20.402	0.001	0.002
2/16/2023 13:37	3389.001	20.416	0	-0.001
2/16/2023 13:37	3390.001	20.425	0	0
2/16/2023 13:37	3391.001	20.399	0.002	0.004
2/16/2023 13:37	3392.001	20.421	0	-0.001
2/16/2023 13:37	3393.001	20.416	-0.002	-0.004
2/16/2023 13:37	3394.001	20.419	0.002	0.005
2/16/2023 13:37	3395.001	20.41	0.001	0.002
2/16/2023 13:37	3396.001	20.433	0.001	0.003
2/16/2023 13:37	3397.001	20.414	0.001	0.001
2/16/2023 13:37	3398.001	20.414	0	0
2/16/2023 13:37	3399.001	20.415	0.001	0.003
2/16/2023 13:37	3400.001	20.434	0.001	0.001
2/16/2023 13:37	3401.001	20.431	0.002	0.003
2/16/2023 13:37	3402.001	20.418	0.001	0.002
2/16/2023 13:37	3403.001	20.427	0.002	0.004
2/16/2023 13:37	3404.001	20.413	0.001	0.003

2/16/2023 13:37	3405.001	20.426	0	0.001
2/16/2023 13:37	3406.001	20.429	0	0
2/16/2023 13:38	3407.001	20.435	0.001	0.001
2/16/2023 13:38	3408.001	20.422	0.001	0.002
2/16/2023 13:38	3409.001	20.428	0.001	0.002
2/16/2023 13:38	3410.001	20.428	0.001	0.002
2/16/2023 13:38	3411.001	20.438	0	-0.001
2/16/2023 13:38	3412.001	20.442	0	-0.001
2/16/2023 13:38	3413.001	20.435	-0.001	-0.003
2/16/2023 13:38	3414.001	20.44	0.003	0.007
2/16/2023 13:38	3415.001	20.453	0	0
2/16/2023 13:38	3416.001	20.425	0	0.001
2/16/2023 13:38	3417.001	20.441	0	0.001
2/16/2023 13:38	3418.001	20.425	-0.001	-0.002
2/16/2023 13:38	3419.001	20.451	0.001	0.001
2/16/2023 13:38	3420.001	20.456	0	0.001
2/16/2023 13:38	3421.001	20.443	0.001	0.003
2/16/2023 13:38	3422.001	20.449	-0.001	-0.001
2/16/2023 13:38	3423.001	20.453	-0.001	-0.001
2/16/2023 13:38	3424.001	20.466	0.003	0.006
2/16/2023 13:38	3425.001	20.466	0.001	0.002
2/16/2023 13:38	3426.001	20.471	0.001	0.003
2/16/2023 13:38	3427.001	20.46	0.002	0.005
2/16/2023 13:38	3428.001	20.46	-0.001	-0.003
2/16/2023 13:38	3429.001	20.47	0.001	0.003
2/16/2023 13:38	3430.001	20.464	0.002	0.005
2/16/2023 13:38	3431.001	20.453	0.002	0.005
2/16/2023 13:38	3432.001	20.493	0.001	0.002
2/16/2023 13:38	3433.001	20.476	0.001	0.003
2/16/2023 13:38	3434.001	20.472	0.003	0.007
2/16/2023 13:38	3435.001	20.484	0	0.001
2/16/2023 13:38	3436.001	20.48	0.002	0.004
2/16/2023 13:38	3437.001	20.492	0.001	0.003
2/16/2023 13:38	3438.001	20.463	0.001	0.003
2/16/2023 13:38	3439.001	20.479	0.003	0.007
2/16/2023 13:38	3440.001	20.489	0.001	0.003
2/16/2023 13:38	3441.001	20.478	0.003	0.006
2/16/2023 13:38	3442.001	20.479	0.003	0.007
2/16/2023 13:38	3443.001	20.48	0.002	0.003
2/16/2023 13:38	3444.001	20.497	0.001	0.002
2/16/2023 13:38	3445.001	20.487	0.003	0.006
2/16/2023 13:38	3446.001	20.496	0.001	0.003
2/16/2023 13:38	3447.001	20.48	0.003	0.007
2/16/2023 13:38	3448.001	20.493	0.001	0.002
2/16/2023 13:38	3449.001	20.497	0.002	0.004
2/16/2023 13:38	3450.001	20.486	0.002	0.004
2/16/2023 13:38	3451.001	20.476	0.002	0.005

2/16/2023 13:38	3452.001	20.501	0	0.001
2/16/2023 13:38	3453.001	20.494	0	0.001
2/16/2023 13:38	3454.001	20.493	0.002	0.004
2/16/2023 13:38	3455.001	20.507	0	0
2/16/2023 13:38	3456.001	20.497	0.002	0.005
2/16/2023 13:38	3457.001	20.487	0.003	0.006
2/16/2023 13:38	3458.001	20.503	0.001	0.002
2/16/2023 13:38	3459.001	20.489	0.002	0.004
2/16/2023 13:38	3460.001	20.522	0.001	0.003
2/16/2023 13:38	3461.001	20.501	0	0.001
2/16/2023 13:38	3462.001	20.515	0	0
2/16/2023 13:38	3463.001	20.505	0.004	0.009
2/16/2023 13:38	3464.001	20.502	0.002	0.004
2/16/2023 13:38	3465.001	20.531	0	0.001
2/16/2023 13:38	3466.001	20.525	0.002	0.005
2/16/2023 13:39	3467.001	20.515	0.002	0.004
2/16/2023 13:39	3468.001	20.518	0	-0.001
2/16/2023 13:39	3469.001	20.518	0	0.001
2/16/2023 13:39	3470.001	20.514	-0.001	-0.002
2/16/2023 13:39	3471.001	20.521	0.001	0.001
2/16/2023 13:39	3472.001	20.538	-0.001	-0.003
2/16/2023 13:39	3473.001	20.525	0.002	0.005
2/16/2023 13:39	3474.001	20.518	0.004	0.009
2/16/2023 13:39	3475.001	20.529	0.001	0.003
2/16/2023 13:39	3476.001	20.508	0.003	0.006
2/16/2023 13:39	3477.001	20.54	0.005	0.012
2/16/2023 13:39	3478.001	20.519	0.004	0.01
2/16/2023 13:39	3479.001	20.526	0.004	0.01
2/16/2023 13:39	3480.001	20.52	0.004	0.009
2/16/2023 13:39	3481.001	20.529	0.004	0.008
2/16/2023 13:39	3482.001	20.525	0.006	0.013
2/16/2023 13:39	3483.001	20.518	0.005	0.011
2/16/2023 13:39	3484.001	20.51	0.005	0.012
2/16/2023 13:39	3485.001	20.537	0.007	0.016
2/16/2023 13:39	3486.001	20.545	0.004	0.01
2/16/2023 13:39	3487.001	20.515	0.005	0.013
2/16/2023 13:39	3488.001	20.521	0.004	0.01
2/16/2023 13:39	3489.001	20.525	0.008	0.019
2/16/2023 13:39	3490.001	20.52	0.004	0.009
2/16/2023 13:39	3491.001	20.519	0.006	0.013
2/16/2023 13:39	3492.001	20.532	0.005	0.012
2/16/2023 13:39	3493.001	20.507	0.005	0.011
2/16/2023 13:39	3494.001	20.529	0.004	0.01
2/16/2023 13:39	3495.001	20.513	0.006	0.014
2/16/2023 13:39	3496.001	20.533	0.003	0.006
2/16/2023 13:39	3497.001	20.516	0.005	0.013
2/16/2023 13:39	3498.001	20.515	0.006	0.013

2/16/2023 13:39	3499.001	20.495	0.004	0.01
2/16/2023 13:39	3500.001	20.531	0.004	0.009
2/16/2023 13:39	3501.001	20.515	0.004	0.008
2/16/2023 13:39	3502.001	20.518	0.004	0.008
2/16/2023 13:39	3503.001	20.524	0	0.001
2/16/2023 13:39	3504.001	20.523	0	0
2/16/2023 13:39	3505.001	20.489	0.002	0.004
2/16/2023 13:39	3506.001	20.524	0.001	0.003
2/16/2023 13:39	3507.001	20.533	0.003	0.007
2/16/2023 13:39	3508.001	20.512	0.003	0.006
2/16/2023 13:39	3509.001	20.531	0.003	0.006
2/16/2023 13:39	3510.001	20.528	0	0.001
2/16/2023 13:39	3511.001	20.539	0	0
2/16/2023 13:39	3512.001	20.536	0.002	0.005
2/16/2023 13:39	3513.001	20.534	0.001	0.003
2/16/2023 13:39	3514.001	20.539	0.001	0.003
2/16/2023 13:39	3515.001	20.545	-0.001	-0.001
2/16/2023 13:39	3516.001	20.554	0.001	0.003
2/16/2023 13:39	3517.001	20.535	-0.001	-0.003
2/16/2023 13:39	3518.001	20.546	0	-0.001
2/16/2023 13:39	3519.001	20.543	-0.002	-0.004
2/16/2023 13:39	3520.001	20.539	-0.001	-0.001
2/16/2023 13:39	3521.001	20.523	-0.001	-0.002
2/16/2023 13:39	3522.001	20.548	0	0
2/16/2023 13:39	3523.001	20.539	-0.001	-0.002
2/16/2023 13:39	3524.001	20.557	-0.002	-0.006
2/16/2023 13:39	3525.001	20.541	0	-0.001
2/16/2023 13:39	3526.001	20.555	0	-0.001
2/16/2023 13:40	3527.001	20.551	0.002	0.004
2/16/2023 13:40	3528.001	20.545	0.002	0.004
2/16/2023 13:40	3529.001	20.564	0.001	0.003
2/16/2023 13:40	3530.001	20.598	0.001	0.002
2/16/2023 13:40	3531.001	20.549	0.002	0.004
2/16/2023 13:40	3532.001	20.559	0.002	0.006
2/16/2023 13:40	3533.001	20.572	0.001	0.002
2/16/2023 13:40	3534.001	20.557	0.001	0.003
2/16/2023 13:40	3535.001	20.558	0.004	0.01
2/16/2023 13:40	3536.001	20.557	0.004	0.008
2/16/2023 13:40	3537.001	20.566	0.001	0.003
2/16/2023 13:40	3538.001	20.562	0.003	0.007
2/16/2023 13:40	3539.001	20.538	0.005	0.012
2/16/2023 13:40	3540.001	20.543	0.004	0.01
2/16/2023 13:40	3541.001	20.574	0.004	0.009
2/16/2023 13:40	3542.001	20.545	0.003	0.007
2/16/2023 13:40	3543.001	20.566	0.004	0.009
2/16/2023 13:40	3544.001	20.555	0.005	0.011
2/16/2023 13:40	3545.001	20.541	0.006	0.013

2/16/2023 13:40	3546.001	20.549	0.003	0.008
2/16/2023 13:40	3547.001	20.562	0.005	0.012
2/16/2023 13:40	3548.001	20.553	0.002	0.006
2/16/2023 13:40	3549.001	20.533	0.005	0.012
2/16/2023 13:40	3550.001	20.549	0.003	0.007
2/16/2023 13:40	3551.001	20.545	0.003	0.008
2/16/2023 13:40	3552.001	20.564	0.004	0.01
2/16/2023 13:40	3553.001	20.535	0.004	0.01
2/16/2023 13:40	3554.001	20.536	0.002	0.006
2/16/2023 13:40	3555.001	20.544	0.004	0.008
2/16/2023 13:40	3556.001	20.57	0.004	0.009
2/16/2023 13:40	3557.001	20.541	0.005	0.011
2/16/2023 13:40	3558.001	20.547	0.006	0.014
2/16/2023 13:40	3559.001	20.557	0.004	0.008
2/16/2023 13:40	3560.001	20.571	0.003	0.007
2/16/2023 13:40	3561.001	20.546	0.004	0.009
2/16/2023 13:40	3562.001	20.534	0.003	0.006
2/16/2023 13:40	3563.001	20.554	0.007	0.016
2/16/2023 13:40	3564.001	20.553	0.002	0.005
2/16/2023 13:40	3565.001	20.557	0.005	0.011
2/16/2023 13:40	3566.001	20.533	0.004	0.009
2/16/2023 13:40	3567.001	20.546	0.003	0.006
2/16/2023 13:40	3568.001	20.538	0.004	0.01
2/16/2023 13:40	3569.001	20.539	0.004	0.008
2/16/2023 13:40	3570.001	20.546	0.004	0.01
2/16/2023 13:40	3571.001	20.541	0.002	0.004
2/16/2023 13:40	3572.001	20.541	0.003	0.006
2/16/2023 13:40	3573.001	20.532	0.005	0.012
2/16/2023 13:40	3574.001	20.539	0.004	0.01
2/16/2023 13:40	3575.001	20.528	0.005	0.011
2/16/2023 13:40	3576.001	20.536	0.003	0.007
2/16/2023 13:40	3577.001	20.531	0.003	0.007
2/16/2023 13:40	3578.001	20.526	0.004	0.009
2/16/2023 13:40	3579.001	20.528	0.003	0.006
2/16/2023 13:40	3580.001	20.537	0.004	0.009
2/16/2023 13:40	3581.001	20.526	0.003	0.007
2/16/2023 13:40	3582.001	20.541	0.003	0.006
2/16/2023 13:40	3583.001	20.527	0.004	0.009
2/16/2023 13:40	3584.001	20.518	0.004	0.01
2/16/2023 13:40	3585.001	20.524	0.004	0.008
2/16/2023 13:40	3586.001	20.508	0.006	0.014
2/16/2023 13:41	3587.001	20.529	0.006	0.014
2/16/2023 13:41	3588.001	20.514	0.004	0.009
2/16/2023 13:41	3589.001	20.515	0.004	0.008
2/16/2023 13:41	3590.001	20.513	0.003	0.007
2/16/2023 13:41	3591.001	20.523	0.007	0.016
2/16/2023 13:41	3592.001	20.518	0.005	0.011

2/16/2023 13:41	3593.001	20.498	0.004	0.009
2/16/2023 13:41	3594.001	20.518	0.007	0.015
2/16/2023 13:41	3595.001	20.524	0.005	0.011
2/16/2023 13:41	3596.001	20.512	0.007	0.015
2/16/2023 13:41	3597.001	20.504	0.005	0.012
2/16/2023 13:41	3598.001	20.503	0.005	0.012
2/16/2023 13:41	3599.001	20.515	0.007	0.016
2/16/2023 13:41	3600.001	20.505	0.006	0.013
2/16/2023 13:41	3601.001	20.498	0.006	0.014
2/16/2023 13:41	3602.001	20.497	0.008	0.017
2/16/2023 13:41	3603.001	20.498	0.005	0.011
2/16/2023 13:41	3604.001	20.505	0.003	0.007
2/16/2023 13:41	3605.001	20.5	0.005	0.011
2/16/2023 13:41	3606.001	20.498	0.003	0.008
2/16/2023 13:41	3607.001	20.491	0.004	0.008
2/16/2023 13:41	3608.001	20.504	0.004	0.009
2/16/2023 13:41	3609.001	20.496	0.005	0.012
2/16/2023 13:41	3610.001	20.489	0.004	0.008
2/16/2023 13:41	3611.001	20.496	0.005	0.011
2/16/2023 13:41	3612.001	20.481	0.005	0.011
2/16/2023 13:41	3613.001	20.492	0.004	0.01
2/16/2023 13:41	3614.001	20.48	0.004	0.01
2/16/2023 13:41	3615.001	20.488	0.005	0.013
2/16/2023 13:41	3616.001	20.469	0.003	0.007
2/16/2023 13:41	3617.001	20.475	0.003	0.007
2/16/2023 13:41	3618.001	20.487	0.003	0.008
2/16/2023 13:41	3619.001	20.482	0.005	0.012
2/16/2023 13:41	3620.001	20.487	0.003	0.007
2/16/2023 13:41	3621.001	20.471	0.004	0.01
2/16/2023 13:41	3622.001	20.491	0.001	0.002
2/16/2023 13:41	3623.001	20.478	0.003	0.007
2/16/2023 13:41	3624.001	20.497	0.003	0.007
2/16/2023 13:41	3625.001	20.471	0.004	0.008
2/16/2023 13:41	3626.001	20.479	0.001	0.003
2/16/2023 13:41	3627.001	20.47	0.004	0.01
2/16/2023 13:41	3628.001	20.493	0.003	0.007
2/16/2023 13:41	3629.001	20.495	0.002	0.005
2/16/2023 13:41	3630.001	20.468	0.001	0.003
2/16/2023 13:41	3631.001	20.475	0.004	0.009
2/16/2023 13:41	3632.001	20.494	0.005	0.01
2/16/2023 13:41	3633.001	20.483	0.002	0.005
2/16/2023 13:41	3634.001	20.487	0.002	0.004
2/16/2023 13:41	3635.001	20.476	0.002	0.004
2/16/2023 13:41	3636.001	20.473	0.001	0.002
2/16/2023 13:41	3637.001	20.465	0.003	0.008
2/16/2023 13:41	3638.001	20.473	0.002	0.004
2/16/2023 13:41	3639.001	20.475	0.003	0.006

2/16/2023 13:41	3640.001	20.477	0.002	0.005
2/16/2023 13:41	3641.001	20.474	0.001	0.003
2/16/2023 13:41	3642.001	20.464	0.003	0.006
2/16/2023 13:41	3643.001	20.472	0.004	0.008
2/16/2023 13:41	3644.001	20.481	0.003	0.006
2/16/2023 13:41	3645.001	20.481	0.003	0.007
2/16/2023 13:41	3646.001	20.466	0.004	0.01
2/16/2023 13:42	3647.001	20.48	0.004	0.009
2/16/2023 13:42	3648.001	20.464	0.002	0.006
2/16/2023 13:42	3649.001	20.461	0.004	0.01
2/16/2023 13:42	3650.001	20.471	0.005	0.011
2/16/2023 13:42	3651.001	20.458	0.004	0.009
2/16/2023 13:42	3652.001	20.469	0.004	0.009
2/16/2023 13:42	3653.001	20.448	0.005	0.012
2/16/2023 13:42	3654.001	20.45	0.008	0.019
2/16/2023 13:42	3655.001	20.458	0.007	0.016
2/16/2023 13:42	3656.001	20.448	0.006	0.013
2/16/2023 13:42	3657.001	20.449	0.006	0.014
2/16/2023 13:42	3658.001	20.453	0.003	0.007
2/16/2023 13:42	3659.001	20.46	0.005	0.011
2/16/2023 13:42	3660.001	20.459	0.007	0.016
2/16/2023 13:42	3661.001	20.453	0.004	0.009
2/16/2023 13:42	3662.001	20.437	0.006	0.013
2/16/2023 13:42	3663.001	20.449	0.007	0.017
2/16/2023 13:42	3664.001	20.418	0.005	0.012
2/16/2023 13:42	3665.001	20.453	0.008	0.018
2/16/2023 13:42	3666.001	20.448	0.008	0.018
2/16/2023 13:42	3667.001	20.43	0.005	0.013
2/16/2023 13:42	3668.001	20.437	0.01	0.022
2/16/2023 13:42	3669.001	20.443	0.007	0.017
2/16/2023 13:42	3670.001	20.449	0.006	0.013
2/16/2023 13:42	3671.001	20.432	0.007	0.015
2/16/2023 13:42	3672.001	20.431	0.008	0.019
2/16/2023 13:42	3673.001	20.428	0.006	0.015
2/16/2023 13:42	3674.001	20.445	0.006	0.014
2/16/2023 13:42	3675.001	20.425	0.008	0.02
2/16/2023 13:42	3676.001	20.434	0.007	0.015
2/16/2023 13:42	3677.001	20.416	0.007	0.016
2/16/2023 13:42	3678.001	20.413	0.005	0.012
2/16/2023 13:42	3679.001	20.413	0.008	0.019
2/16/2023 13:42	3680.001	20.402	0.006	0.014
2/16/2023 13:42	3681.001	20.404	0.006	0.013
2/16/2023 13:42	3682.001	20.41	0.007	0.015
2/16/2023 13:42	3683.001	20.408	0.005	0.012
2/16/2023 13:42	3684.001	20.386	0.005	0.011
2/16/2023 13:42	3685.001	20.377	0.006	0.014
2/16/2023 13:42	3686.001	20.392	0.005	0.012

2/16/2023 13:42	3687.001	20.397	0.005	0.012
2/16/2023 13:42	3688.001	20.396	0.005	0.011
2/16/2023 13:42	3689.001	20.382	0.006	0.015
2/16/2023 13:42	3690.001	20.384	0.006	0.014
2/16/2023 13:42	3691.001	20.375	0.006	0.013
2/16/2023 13:42	3692.001	20.377	0.005	0.012
2/16/2023 13:42	3693.001	20.383	0.006	0.013
2/16/2023 13:42	3694.001	20.371	0.005	0.011
2/16/2023 13:42	3695.001	20.368	0.007	0.015
2/16/2023 13:42	3696.001	20.378	0.006	0.014
2/16/2023 13:42	3697.001	20.364	0.005	0.012
2/16/2023 13:42	3698.001	20.362	0.006	0.014
2/16/2023 13:42	3699.001	20.361	0.006	0.013
2/16/2023 13:42	3700.001	20.373	0.006	0.014
2/16/2023 13:42	3701.001	20.368	0.005	0.011
2/16/2023 13:42	3702.001	20.362	0.003	0.007
2/16/2023 13:42	3703.001	20.353	0.005	0.011
2/16/2023 13:42	3704.001	20.343	0.004	0.01
2/16/2023 13:42	3705.001	20.365	0.004	0.009
2/16/2023 13:42	3706.001	20.352	0.003	0.006
2/16/2023 13:43	3707.001	20.352	0.005	0.011
2/16/2023 13:43	3708.001	20.353	0.005	0.011
2/16/2023 13:43	3709.001	20.338	0.005	0.011
2/16/2023 13:43	3710.001	20.347	0.004	0.009
2/16/2023 13:43	3711.001	20.357	0.004	0.009
2/16/2023 13:43	3712.001	20.334	0.002	0.005
2/16/2023 13:43	3713.001	20.352	0.004	0.008
2/16/2023 13:43	3714.001	20.33	0.003	0.006
2/16/2023 13:43	3715.001	20.334	0.003	0.007
2/16/2023 13:43	3716.001	20.333	0.004	0.009
2/16/2023 13:43	3717.001	20.333	0.007	0.016
2/16/2023 13:43	3718.001	20.329	0.004	0.009
2/16/2023 13:43	3719.001	20.32	0.004	0.009
2/16/2023 13:43	3720.001	20.331	0.004	0.01
2/16/2023 13:43	3721.001	20.315	0.003	0.007
2/16/2023 13:43	3722.001	20.342	0.003	0.006
2/16/2023 13:43	3723.001	20.311	0.005	0.011
2/16/2023 13:43	3724.001	20.305	0.001	0.003
2/16/2023 13:43	3725.001	20.316	0.002	0.005
2/16/2023 13:43	3726.001	20.324	0.005	0.012
2/16/2023 13:43	3727.001	20.304	0.002	0.004
2/16/2023 13:43	3728.001	20.313	0.003	0.008
2/16/2023 13:43	3729.001	20.325	0.002	0.005
2/16/2023 13:43	3730.001	20.311	0	-0.001
2/16/2023 13:43	3731.001	20.343	0.006	0.013
2/16/2023 13:43	3732.001	20.311	0.004	0.01
2/16/2023 13:43	3733.001	20.322	0.006	0.013



2/16/2023 13:43	3734.001	20.324	0.004	0.01
2/16/2023 13:43	3735.001	20.339	0.003	0.006
2/16/2023 13:43	3736.001	20.32	0.004	0.008
2/16/2023 13:43	3737.001	20.317	0.004	0.009
2/16/2023 13:43	3738.001	20.322	0.003	0.008
2/16/2023 13:43	3739.001	20.319	0.007	0.016
2/16/2023 13:43	3740.001	20.352	0.006	0.013
2/16/2023 13:43	3741.001	20.332	0.006	0.015
2/16/2023 13:43	3742.001	20.327	0.003	0.007
2/16/2023 13:43	3743.001	20.322	0.004	0.01
2/16/2023 13:43	3744.001	20.331	0.005	0.011
2/16/2023 13:43	3745.001	20.315	0.005	0.012
2/16/2023 13:43	3746.001	20.329	0.004	0.009
2/16/2023 13:43	3747.001	20.328	0.004	0.01
2/16/2023 13:43	3748.001	20.311	0.005	0.012
2/16/2023 13:43	3749.001	20.314	0.006	0.013
2/16/2023 13:43	3750.001	20.315	0.004	0.009
2/16/2023 13:43	3751.001	20.288	0.003	0.007
2/16/2023 13:43	3752.001	20.302	0.003	0.008
2/16/2023 13:43	3753.001	20.316	0.003	0.008
2/16/2023 13:43	3754.001	20.315	0.003	0.007
2/16/2023 13:43	3755.001	20.315	0.006	0.014
2/16/2023 13:43	3756.001	20.328	0.004	0.009
2/16/2023 13:43	3757.001	20.314	0.003	0.008
2/16/2023 13:43	3758.001	20.318	0.003	0.008
2/16/2023 13:43	3759.001	20.303	0.005	0.012
2/16/2023 13:43	3760.001	20.312	0.004	0.01
2/16/2023 13:43	3761.001	20.308	0.006	0.013
2/16/2023 13:43	3762.001	20.318	0.003	0.007
2/16/2023 13:43	3763.001	20.305	0.005	0.012
2/16/2023 13:43	3764.001	20.31	0.005	0.011
2/16/2023 13:43	3765.001	20.313	0.004	0.009
2/16/2023 13:43	3766.001	20.312	0.002	0.005
2/16/2023 13:44	3767.001	20.298	0.004	0.01
2/16/2023 13:44	3768.001	20.32	0.005	0.011
2/16/2023 13:44	3769.001	20.298	0.005	0.012
2/16/2023 13:44	3770.001	20.306	0.005	0.012
2/16/2023 13:44	3771.001	20.304	0.005	0.012
2/16/2023 13:44	3772.001	20.299	0.005	0.012
2/16/2023 13:44	3773.001	20.31	0.006	0.013
2/16/2023 13:44	3774.001	20.311	0.007	0.015
2/16/2023 13:44	3775.001	20.294	0.006	0.015
2/16/2023 13:44	3776.001	20.28	0.007	0.015
2/16/2023 13:44	3777.001	20.293	0.006	0.014
2/16/2023 13:44	3778.001	20.293	0.006	0.015
2/16/2023 13:44	3779.001	20.305	0.006	0.014
2/16/2023 13:44	3780.001	20.299	0.007	0.016

2/16/2023 13:44	3781.001	20.315	0.007	0.017
2/16/2023 13:44	3782.001	20.264	0.007	0.016
2/16/2023 13:44	3783.001	20.282	0.006	0.015
2/16/2023 13:44	3784.001	20.291	0.006	0.013
2/16/2023 13:44	3785.001	20.272	0.005	0.012
2/16/2023 13:44	3786.001	20.282	0.004	0.008
2/16/2023 13:44	3787.001	20.298	0.006	0.013
2/16/2023 13:44	3788.001	20.3	0.005	0.012
2/16/2023 13:44	3789.001	20.28	0.004	0.01
2/16/2023 13:44	3790.001	20.264	0.004	0.008
2/16/2023 13:44	3791.001	20.294	0.004	0.01
2/16/2023 13:44	3792.001	20.278	0.003	0.008
2/16/2023 13:44	3793.001	20.277	0.003	0.008
2/16/2023 13:44	3794.001	20.285	0.004	0.009
2/16/2023 13:44	3795.001	20.279	0.004	0.008
2/16/2023 13:44	3796.001	20.261	0.004	0.009
2/16/2023 13:44	3797.001	20.273	0.005	0.012
2/16/2023 13:44	3798.001	20.293	0.002	0.004
2/16/2023 13:44	3799.001	20.289	0.003	0.006
2/16/2023 13:44	3800.001	20.267	0.004	0.009
2/16/2023 13:44	3801.001	20.293	0.003	0.008
2/16/2023 13:44	3802.001	20.287	0.003	0.006
2/16/2023 13:44	3803.001	20.282	0.003	0.007
2/16/2023 13:44	3804.001	20.289	0.001	0.002
2/16/2023 13:44	3805.001	20.272	0.003	0.006
2/16/2023 13:44	3806.001	20.277	0.003	0.007
2/16/2023 13:44	3807.001	20.284	0.002	0.004
2/16/2023 13:44	3808.001	20.282	0.003	0.007
2/16/2023 13:44	3809.001	20.277	0.003	0.007
2/16/2023 13:44	3810.001	20.274	0.004	0.009
2/16/2023 13:44	3811.001	20.281	0.004	0.01
2/16/2023 13:44	3812.001	20.286	0.005	0.012
2/16/2023 13:44	3813.001	20.284	0.002	0.005
2/16/2023 13:44	3814.001	20.267	0.003	0.007
2/16/2023 13:44	3815.001	20.272	0.003	0.007
2/16/2023 13:44	3816.001	20.265	0.005	0.011
2/16/2023 13:44	3817.001	20.267	0.003	0.007
2/16/2023 13:44	3818.001	20.27	0.004	0.01
2/16/2023 13:44	3819.001	20.277	0.002	0.006
2/16/2023 13:44	3820.001	20.272	0.004	0.01
2/16/2023 13:44	3821.001	20.274	0.004	0.01
2/16/2023 13:44	3822.001	20.285	0.003	0.008
2/16/2023 13:44	3823.001	20.277	0.003	0.008
2/16/2023 13:44	3824.001	20.292	0.005	0.011
2/16/2023 13:44	3825.001	20.265	0.003	0.007
2/16/2023 13:44	3826.001	20.258	0.004	0.01
2/16/2023 13:45	3827.001	20.272	0.006	0.014

2/16/2023 13:45	3828.001	20.262	0.004	0.009
2/16/2023 13:45	3829.001	20.264	0.004	0.008
2/16/2023 13:45	3830.001	20.269	0.003	0.008
2/16/2023 13:45	3831.001	20.271	0.007	0.015
2/16/2023 13:45	3832.001	20.277	0.005	0.012
2/16/2023 13:45	3833.001	20.272	0.006	0.014
2/16/2023 13:45	3834.001	20.272	0.005	0.011
2/16/2023 13:45	3835.001	20.263	0.005	0.012
2/16/2023 13:45	3836.001	20.267	0.004	0.008
2/16/2023 13:45	3837.001	20.261	0.005	0.012
2/16/2023 13:45	3838.001	20.27	0.005	0.012
2/16/2023 13:45	3839.001	20.261	0.005	0.011
2/16/2023 13:45	3840.001	20.277	0.006	0.014
2/16/2023 13:45	3841.001	20.256	0.007	0.015
2/16/2023 13:45	3842.001	20.272	0.004	0.01
2/16/2023 13:45	3843.001	20.249	0.004	0.01
2/16/2023 13:45	3844.001	20.251	0.003	0.007
2/16/2023 13:45	3845.001	20.251	0.005	0.012
2/16/2023 13:45	3846.001	20.258	0.007	0.016
2/16/2023 13:45	3847.001	20.274	0.004	0.009
2/16/2023 13:45	3848.001	20.265	0.003	0.007
2/16/2023 13:45	3849.001	20.26	0.003	0.007
2/16/2023 13:45	3850.001	20.259	0.004	0.009
2/16/2023 13:45	3851.001	20.267	0.003	0.007
2/16/2023 13:45	3852.001	20.271	0.002	0.005
2/16/2023 13:45	3853.001	20.236	0.002	0.006
2/16/2023 13:45	3854.001	20.261	0.003	0.008
2/16/2023 13:45	3855.001	20.262	0.003	0.008
2/16/2023 13:45	3856.001	20.256	0.003	0.007
2/16/2023 13:45	3857.001	20.26	0.004	0.01
2/16/2023 13:45	3858.001	20.268	0	0.001
2/16/2023 13:45	3859.001	20.259	0.005	0.011
2/16/2023 13:45	3860.001	20.268	0.003	0.008
2/16/2023 13:45	3861.001	20.263	0.002	0.004
2/16/2023 13:45	3862.001	20.285	0.002	0.004
2/16/2023 13:45	3863.001	20.251	0.003	0.007
2/16/2023 13:45	3864.001	20.261	0.001	0.002
2/16/2023 13:45	3865.001	20.251	0.002	0.005
2/16/2023 13:45	3866.001	20.258	0.002	0.006
2/16/2023 13:45	3867.001	20.274	0.003	0.008
2/16/2023 13:45	3868.001	20.265	0.002	0.004
2/16/2023 13:45	3869.001	20.275	0.002	0.005
2/16/2023 13:45	3870.001	20.261	0	0
2/16/2023 13:45	3871.001	20.263	0.003	0.008
2/16/2023 13:45	3872.001	20.264	0.002	0.005
2/16/2023 13:45	3873.001	20.26	0.002	0.005
2/16/2023 13:45	3874.001	20.272	0.003	0.007

2/16/2023 13:45	3875.001	20.267	0.002	0.005
2/16/2023 13:45	3876.001	20.243	0.002	0.005
2/16/2023 13:45	3877.001	20.251	0.002	0.004
2/16/2023 13:45	3878.001	20.276	0.002	0.006
2/16/2023 13:45	3879.001	20.289	0	-0.001
2/16/2023 13:45	3880.001	20.255	0.003	0.006
2/16/2023 13:45	3881.001	20.267	0.001	0.002
2/16/2023 13:45	3882.001	20.259	0.001	0.003
2/16/2023 13:45	3883.001	20.25	0.002	0.005
2/16/2023 13:45	3884.001	20.278	0.002	0.004
2/16/2023 13:45	3885.001	20.271	0.003	0.007
2/16/2023 13:45	3886.001	20.262	0.003	0.006
2/16/2023 13:46	3887.001	20.256	0.002	0.005
2/16/2023 13:46	3888.001	20.268	0.002	0.005
2/16/2023 13:46	3889.001	20.272	0.001	0.001
2/16/2023 13:46	3890.001	20.259	0.003	0.006
2/16/2023 13:46	3891.001	20.276	0.001	0.002
2/16/2023 13:46	3892.001	20.284	0.001	0.003
2/16/2023 13:46	3893.001	20.248	0.004	0.008
2/16/2023 13:46	3894.001	20.267	0.003	0.007
2/16/2023 13:46	3895.001	20.265	0.005	0.011
2/16/2023 13:46	3896.001	20.272	0.003	0.008
2/16/2023 13:46	3897.001	20.283	0.002	0.006
2/16/2023 13:46	3898.001	20.282	0.003	0.007
2/16/2023 13:46	3899.001	20.272	0.004	0.009
2/16/2023 13:46	3900.001	20.256	0.003	0.007
2/16/2023 13:46	3901.001	20.265	0.005	0.011
2/16/2023 13:46	3902.001	20.275	0.005	0.011
2/16/2023 13:46	3903.001	20.263	0.005	0.012
2/16/2023 13:46	3904.001	20.271	0.005	0.012
2/16/2023 13:46	3905.001	20.271	0.005	0.011
2/16/2023 13:46	3906.001	20.286	0.005	0.012
2/16/2023 13:46	3907.001	20.265	0.004	0.009
2/16/2023 13:46	3908.001	20.258	0.006	0.014
2/16/2023 13:46	3909.001	20.272	0.004	0.01
2/16/2023 13:46	3910.001	20.264	0.006	0.014
2/16/2023 13:46	3911.001	20.271	0.004	0.009
2/16/2023 13:46	3912.001	20.267	0.006	0.014
2/16/2023 13:46	3913.001	20.256	0.006	0.014
2/16/2023 13:46	3914.001	20.273	0.005	0.012
2/16/2023 13:46	3915.001	20.287	0.005	0.011
2/16/2023 13:46	3916.001	20.247	0.003	0.008
2/16/2023 13:46	3917.001	20.266	0.003	0.006
2/16/2023 13:46	3918.001	20.254	0.004	0.009
2/16/2023 13:46	3919.001	20.259	0.005	0.012
2/16/2023 13:46	3920.001	20.269	0.005	0.01
2/16/2023 13:46	3921.001	20.272	0.003	0.007

2/16/2023 13:46	3922.001	20.256	0.006	0.014
2/16/2023 13:46	3923.001	20.259	0.005	0.012
2/16/2023 13:46	3924.001	20.268	0.005	0.011
2/16/2023 13:46	3925.001	20.26	0.002	0.006
2/16/2023 13:46	3926.001	20.269	0.001	0.002
2/16/2023 13:46	3927.001	20.263	0.003	0.006
2/16/2023 13:46	3928.001	20.264	0.002	0.004
2/16/2023 13:46	3929.001	20.295	0.002	0.005
2/16/2023 13:46	3930.001	20.279	0.003	0.006
2/16/2023 13:46	3931.001	20.285	0.003	0.006
2/16/2023 13:46	3932.001	20.285	0	0
2/16/2023 13:46	3933.001	20.271	0.003	0.006
2/16/2023 13:46	3934.001	20.262	0.004	0.008
2/16/2023 13:46	3935.001	20.261	0	-0.001
2/16/2023 13:46	3936.001	20.264	0.001	0.002
2/16/2023 13:46	3937.001	20.272	0.004	0.009
2/16/2023 13:46	3938.001	20.262	0.001	0.002
2/16/2023 13:46	3939.001	20.277	0.001	0.003
2/16/2023 13:46	3940.001	20.271	0.001	0.002
2/16/2023 13:46	3941.001	20.292	0.001	0.002
2/16/2023 13:46	3942.001	20.277	-0.001	-0.003
2/16/2023 13:46	3943.001	20.28	0	0.001
2/16/2023 13:46	3944.001	20.277	0.001	0.002
2/16/2023 13:46	3945.001	20.289	0.001	0.001
2/16/2023 13:46	3946.001	20.295	-0.003	-0.006
2/16/2023 13:47	3947.001	20.272	-0.001	-0.002
2/16/2023 13:47	3948.001	20.28	-0.001	-0.003
2/16/2023 13:47	3949.001	20.285	-0.001	-0.001
2/16/2023 13:47	3950.001	20.295	-0.001	-0.002
2/16/2023 13:47	3951.001	20.3	0	-0.001
2/16/2023 13:47	3952.001	20.295	0	-0.001
2/16/2023 13:47	3953.001	20.301	-0.003	-0.006
2/16/2023 13:47	3954.001	20.301	-0.002	-0.004
2/16/2023 13:47	3955.001	20.282	-0.002	-0.005
2/16/2023 13:47	3956.001	20.317	-0.001	-0.002
2/16/2023 13:47	3957.001	20.305	-0.001	-0.002
2/16/2023 13:47	3958.001	20.317	-0.001	-0.002
2/16/2023 13:47	3959.001	20.324	-0.003	-0.007
2/16/2023 13:47	3960.001	20.32	-0.003	-0.006
2/16/2023 13:47	3961.001	20.308	-0.001	-0.003
2/16/2023 13:47	3962.001	20.325	-0.003	-0.006
2/16/2023 13:47	3963.001	20.332	-0.002	-0.005
2/16/2023 13:47	3964.001	20.327	-0.002	-0.005
2/16/2023 13:47	3965.001	20.308	-0.001	-0.002
2/16/2023 13:47	3966.001	20.335	-0.002	-0.005
2/16/2023 13:47	3967.001	20.339	-0.001	-0.002
2/16/2023 13:47	3968.001	20.343	-0.001	-0.002

2/16/2023 13:47	3969.001	20.329	-0.002	-0.004
2/16/2023 13:47	3970.001	20.35	-0.004	-0.008
2/16/2023 13:47	3971.001	20.34	-0.002	-0.004
2/16/2023 13:47	3972.001	20.343	-0.001	-0.002
2/16/2023 13:47	3973.001	20.359	-0.003	-0.007
2/16/2023 13:47	3974.001	20.353	-0.003	-0.006
2/16/2023 13:47	3975.001	20.37	-0.003	-0.006
2/16/2023 13:47	3976.001	20.364	-0.001	-0.003
2/16/2023 13:47	3977.001	20.374	0	0.001
2/16/2023 13:47	3978.001	20.373	0	-0.001
2/16/2023 13:47	3979.001	20.365	-0.003	-0.007
2/16/2023 13:47	3980.001	20.38	-0.001	-0.002
2/16/2023 13:47	3981.001	20.39	0	-0.001
2/16/2023 13:47	3982.001	20.37	0.002	0.004
2/16/2023 13:47	3983.001	20.383	-0.001	-0.003
2/16/2023 13:47	3984.001	20.39	0	-0.001
2/16/2023 13:47	3985.001	20.398	-0.002	-0.004
2/16/2023 13:47	3986.001	20.374	0.001	0.001
2/16/2023 13:47	3987.001	20.373	0.002	0.004
2/16/2023 13:47	3988.001	20.409	0	0
2/16/2023 13:47	3989.001	20.379	-0.001	-0.002
2/16/2023 13:47	3990.001	20.4	-0.001	-0.002
2/16/2023 13:47	3991.001	20.392	-0.002	-0.004
2/16/2023 13:47	3992.001	20.41	-0.002	-0.005
2/16/2023 13:47	3993.001	20.432	-0.002	-0.005
2/16/2023 13:47	3994.001	20.424	0	-0.001
2/16/2023 13:47	3995.001	20.425	-0.001	-0.002
2/16/2023 13:47	3996.001	20.435	0.001	0.002
2/16/2023 13:47	3997.001	20.408	-0.002	-0.005
2/16/2023 13:47	3998.001	20.427	0.001	0.001
2/16/2023 13:47	3999.001	20.448	-0.001	-0.003
2/16/2023 13:47	4000.001	20.425	0	-0.001
2/16/2023 13:47	4001.001	20.444	-0.001	-0.001
2/16/2023 13:47	4002.001	20.44	-0.002	-0.005
2/16/2023 13:47	4003.001	20.453	-0.001	-0.002
2/16/2023 13:47	4004.001	20.435	-0.001	-0.003
2/16/2023 13:47	4005.001	20.451	-0.002	-0.004
2/16/2023 13:47	4006.001	20.452	-0.001	-0.002
2/16/2023 13:48	4007.001	20.453	-0.003	-0.006
2/16/2023 13:48	4008.001	20.45	0	0
2/16/2023 13:48	4009.001	20.459	0	-0.001
2/16/2023 13:48	4010.001	20.476	0	-0.001
2/16/2023 13:48	4011.001	20.453	-0.002	-0.004
2/16/2023 13:48	4012.001	20.48	0	-0.001
2/16/2023 13:48	4013.001	20.488	0	0.001
2/16/2023 13:48	4014.001	20.489	-0.002	-0.004
2/16/2023 13:48	4015.001	20.474	-0.002	-0.004

2/16/2023 13:48	4016.001	20.477	0	0
2/16/2023 13:48	4017.001	20.475	0	-0.001
2/16/2023 13:48	4018.001	20.483	0	-0.001
2/16/2023 13:48	4019.001	20.506	0.001	0.002
2/16/2023 13:48	4020.001	20.492	-0.003	-0.007
2/16/2023 13:48	4021.001	20.484	0	0.001
2/16/2023 13:48	4022.001	20.497	0	0.001
2/16/2023 13:48	4023.001	20.511	0.002	0.004
2/16/2023 13:48	4024.001	20.517	0.001	0.001
2/16/2023 13:48	4025.001	20.51	0.002	0.005
2/16/2023 13:48	4026.001	20.513	0.003	0.006
2/16/2023 13:48	4027.001	20.53	0.002	0.004
2/16/2023 13:48	4028.001	20.512	0	0.001
2/16/2023 13:48	4029.001	20.525	0.001	0.002
2/16/2023 13:48	4030.001	20.541	0.001	0.003
2/16/2023 13:48	4031.001	20.523	-0.001	-0.001
2/16/2023 13:48	4032.001	20.539	0.002	0.006
2/16/2023 13:48	4033.001	20.547	0.001	0.001
2/16/2023 13:48	4034.001	20.554	0.001	0.002
2/16/2023 13:48	4035.001	20.575	-0.001	-0.003
2/16/2023 13:48	4036.001	20.574	0.001	0.002
2/16/2023 13:48	4037.001	20.571	-0.001	-0.001
2/16/2023 13:48	4038.001	20.57	0.002	0.004
2/16/2023 13:48	4039.001	20.559	0	0.001
2/16/2023 13:48	4040.001	20.564	-0.002	-0.004
2/16/2023 13:48	4041.001	20.57	0	-0.001
2/16/2023 13:48	4042.001	20.588	-0.001	-0.003
2/16/2023 13:48	4043.001	20.58	0.001	0.002
2/16/2023 13:48	4044.001	20.597	0.001	0.003
2/16/2023 13:48	4045.001	20.578	-0.002	-0.004
2/16/2023 13:48	4046.001	20.596	-0.001	-0.003
2/16/2023 13:48	4047.001	20.592	0	-0.001
2/16/2023 13:48	4048.001	20.601	0	-0.001
2/16/2023 13:48	4049.001	20.589	0	-0.001
2/16/2023 13:48	4050.001	20.628	-0.001	-0.003
2/16/2023 13:48	4051.001	20.602	0	0
2/16/2023 13:48	4052.001	20.613	-0.001	-0.002
2/16/2023 13:48	4053.001	20.626	0	0
2/16/2023 13:48	4054.001	20.619	-0.002	-0.004
2/16/2023 13:48	4055.001	20.611	-0.002	-0.005
2/16/2023 13:48	4056.001	20.63	-0.004	-0.009
2/16/2023 13:48	4057.001	20.649	-0.004	-0.009
2/16/2023 13:48	4058.001	20.644	0	-0.001
2/16/2023 13:48	4059.001	20.663	-0.002	-0.006
2/16/2023 13:48	4060.001	20.67	-0.002	-0.006
2/16/2023 13:48	4061.001	20.654	-0.002	-0.005
2/16/2023 13:48	4062.001	20.656	-0.002	-0.005

2/16/2023 13:48	4063.001	20.663	-0.001	-0.002
2/16/2023 13:48	4064.001	20.674	-0.002	-0.005
2/16/2023 13:48	4065.001	20.685	-0.003	-0.008
2/16/2023 13:48	4066.001	20.66	-0.001	-0.003
2/16/2023 13:49	4067.001	20.679	-0.003	-0.008
2/16/2023 13:49	4068.001	20.676	-0.002	-0.005
2/16/2023 13:49	4069.001	20.687	-0.002	-0.004
2/16/2023 13:49	4070.001	20.697	-0.004	-0.008
2/16/2023 13:49	4071.001	20.699	-0.001	-0.002
2/16/2023 13:49	4072.001	20.7	-0.002	-0.005
2/16/2023 13:49	4073.001	20.723	0	-0.001
2/16/2023 13:49	4074.001	20.732	-0.002	-0.003
2/16/2023 13:49	4075.001	20.735	-0.002	-0.005
2/16/2023 13:49	4076.001	20.726	0	-0.001
2/16/2023 13:49	4077.001	20.73	-0.004	-0.009
2/16/2023 13:49	4078.001	20.74	0	0
2/16/2023 13:49	4079.001	20.743	-0.002	-0.004
2/16/2023 13:49	4080.001	20.748	-0.003	-0.006
2/16/2023 13:49	4081.001	20.755	-0.001	-0.001
2/16/2023 13:49	4082.001	20.756	0	0
2/16/2023 13:49	4083.001	20.744	0	0.001
2/16/2023 13:49	4084.001	20.767	-0.001	-0.002
2/16/2023 13:49	4085.001	20.774	0	0
2/16/2023 13:49	4086.001	20.769	0	-0.001
2/16/2023 13:49	4087.001	20.771	0	0
2/16/2023 13:49	4088.001	20.774	0	0
2/16/2023 13:49	4089.001	20.78	0	0.001
2/16/2023 13:49	4090.001	20.788	-0.001	-0.003
2/16/2023 13:49	4091.001	20.798	-0.002	-0.005
2/16/2023 13:49	4092.001	20.794	-0.003	-0.006
2/16/2023 13:49	4093.001	20.788	-0.001	-0.002
2/16/2023 13:49	4094.001	20.796	0.002	0.005
2/16/2023 13:49	4095.001	20.81	-0.001	-0.003
2/16/2023 13:49	4096.001	20.813	-0.001	-0.002
2/16/2023 13:49	4097.001	20.82	0.002	0.005
2/16/2023 13:49	4098.001	20.832	0	0
2/16/2023 13:49	4099.001	20.827	0	0
2/16/2023 13:49	4100.001	20.831	0.001	0.003
2/16/2023 13:49	4101.001	20.826	0	0
2/16/2023 13:49	4102.001	20.85	0.001	0.002
2/16/2023 13:49	4103.001	20.846	0.001	0.003
2/16/2023 13:49	4104.001	20.835	0	-0.001
2/16/2023 13:49	4105.001	20.849	0.001	0.002
2/16/2023 13:49	4106.001	20.851	0.001	0.003
2/16/2023 13:49	4107.001	20.851	-0.001	-0.002
2/16/2023 13:49	4108.001	20.885	0.001	0.002
2/16/2023 13:49	4109.001	20.849	0.001	0.002



2/16/2023 13:49	4110.001	20.855	0	0
2/16/2023 13:49	4111.001	20.886	-0.001	-0.002
2/16/2023 13:49	4112.001	20.851	0	0.001
2/16/2023 13:49	4113.001	20.89	0.001	0.001
2/16/2023 13:49	4114.001	20.879	0	0.001
2/16/2023 13:49	4115.001	20.908	0	0.001
2/16/2023 13:49	4116.001	20.883	0	0
2/16/2023 13:49	4117.001	20.891	-0.001	-0.002
2/16/2023 13:49	4118.001	20.898	-0.001	-0.002
2/16/2023 13:49	4119.001	20.921	-0.001	-0.003
2/16/2023 13:49	4120.001	20.897	-0.001	-0.002
2/16/2023 13:49	4121.001	20.919	-0.001	-0.003
2/16/2023 13:49	4122.001	20.926	0	-0.001
2/16/2023 13:49	4123.001	20.929	-0.001	-0.003
2/16/2023 13:49	4124.001	20.944	0	0
2/16/2023 13:49	4125.001	20.918	-0.001	-0.002
2/16/2023 13:49	4126.001	20.945	-0.001	-0.002
2/16/2023 13:50	4127.001	20.95	0	-0.001
2/16/2023 13:50	4128.001	20.947	0	0
2/16/2023 13:50	4129.001	20.949	-0.002	-0.005
2/16/2023 13:50	4130.001	20.959	-0.002	-0.004
2/16/2023 13:50	4131.001	20.966	-0.002	-0.005
2/16/2023 13:50	4132.001	20.961	0	0
2/16/2023 13:50	4133.001	20.962	-0.001	-0.003
2/16/2023 13:50	4134.001	20.96	-0.001	-0.003
2/16/2023 13:50	4135.001	20.993	-0.001	-0.001
2/16/2023 13:50	4136.001	20.983	0.002	0.005
2/16/2023 13:50	4137.001	20.998	-0.001	-0.002
2/16/2023 13:50	4138.001	20.988	0.001	0.002
2/16/2023 13:50	4139.001	21.011	-0.001	-0.002
2/16/2023 13:50	4140.001	21.003	0.001	0.001
2/16/2023 13:50	4141.001	21.008	0	0.001
2/16/2023 13:50	4142.001	21.019	0	0
2/16/2023 13:50	4143.001	21.016	-0.001	-0.003
2/16/2023 13:50	4144.001	21.011	0	-0.001
2/16/2023 13:50	4145.001	21.036	0	-0.001
2/16/2023 13:50	4146.001	21.003	0	0
2/16/2023 13:50	4147.001	21.028	-0.002	-0.004
2/16/2023 13:50	4148.001	21.055	-0.002	-0.005
2/16/2023 13:50	4149.001	21.03	0.001	0.002
2/16/2023 13:50	4150.001	21.046	-0.001	-0.001
2/16/2023 13:50	4151.001	21.048	-0.001	-0.002
2/16/2023 13:50	4152.001	21.044	0	0
2/16/2023 13:50	4153.001	21.042	0.001	0.002
2/16/2023 13:50	4154.001	21.05	0.001	0.001
2/16/2023 13:50	4155.001	21.074	-0.002	-0.005
2/16/2023 13:50	4156.001	21.073	-0.002	-0.005

2/16/2023 13:50	4157.001	21.061	0.001	0.003
2/16/2023 13:50	4158.001	21.063	0.002	0.005
2/16/2023 13:50	4159.001	21.086	-0.002	-0.004
2/16/2023 13:50	4160.001	21.085	-0.001	-0.002
2/16/2023 13:50	4161.001	21.083	-0.001	-0.002
2/16/2023 13:50	4162.001	21.103	0	0
2/16/2023 13:50	4163.001	21.096	-0.002	-0.004
2/16/2023 13:50	4164.001	21.095	-0.003	-0.006
2/16/2023 13:50	4165.001	21.095	-0.002	-0.004
2/16/2023 13:50	4166.001	21.093	-0.001	-0.002
2/16/2023 13:50	4167.001	21.114	0	-0.001
2/16/2023 13:50	4168.001	21.119	0	0.001
2/16/2023 13:50	4169.001	21.127	-0.002	-0.005
2/16/2023 13:50	4170.001	21.119	-0.002	-0.004
2/16/2023 13:50	4171.001	21.14	0	0.001
2/16/2023 13:50	4172.001	21.153	-0.001	-0.002
2/16/2023 13:50	4173.001	21.124	-0.001	-0.003
2/16/2023 13:50	4174.001	21.144	0.001	0.001
2/16/2023 13:50	4175.001	21.145	-0.002	-0.006
2/16/2023 13:50	4176.001	21.134	0	0
2/16/2023 13:50	4177.001	21.129	0.001	0.002
2/16/2023 13:50	4178.001	21.136	-0.002	-0.004
2/16/2023 13:50	4179.001	21.154	-0.002	-0.004
2/16/2023 13:50	4180.001	21.167	0.002	0.005
2/16/2023 13:50	4181.001	21.179	0	0
2/16/2023 13:50	4182.001	21.149	0	0
2/16/2023 13:50	4183.001	21.166	0	0.001
2/16/2023 13:50	4184.001	21.183	0	0.001
2/16/2023 13:50	4185.001	21.18	0.001	0.001
2/16/2023 13:50	4186.001	21.173	0	-0.001
2/16/2023 13:51	4187.001	21.191	0.001	0.001
2/16/2023 13:51	4188.001	21.191	-0.001	-0.001
2/16/2023 13:51	4189.001	21.194	0.002	0.004
2/16/2023 13:51	4190.001	21.207	0.002	0.005
2/16/2023 13:51	4191.001	21.21	0.003	0.006
2/16/2023 13:51	4192.001	21.19	0	0
2/16/2023 13:51	4193.001	21.207	0.002	0.004
2/16/2023 13:51	4194.001	21.213	0	0
2/16/2023 13:51	4195.001	21.207	0.002	0.005
2/16/2023 13:51	4196.001	21.239	0.001	0.003
2/16/2023 13:51	4197.001	21.214	0	0.001
2/16/2023 13:51	4198.001	21.223	0.002	0.005
2/16/2023 13:51	4199.001	21.212	0	0.001
2/16/2023 13:51	4200.001	21.232	0.001	0.003
2/16/2023 13:51	4201.001	21.228	0.003	0.007
2/16/2023 13:51	4202.001	21.241	0.002	0.006
2/16/2023 13:51	4203.001	21.262	0.003	0.006

2/16/2023 13:51	4204.001	21.246	0.002	0.005
2/16/2023 13:51	4205.001	21.264	0.002	0.004
2/16/2023 13:51	4206.001	21.255	0.002	0.004
2/16/2023 13:51	4207.001	21.254	0.002	0.004
2/16/2023 13:51	4208.001	21.262	0	0
2/16/2023 13:51	4209.001	21.265	0.001	0.002
2/16/2023 13:51	4210.001	21.269	0.001	0.002
2/16/2023 13:51	4211.001	21.272	0	0
2/16/2023 13:51	4212.001	21.277	0.001	0.001
2/16/2023 13:51	4213.001	21.274	0.001	0.002
2/16/2023 13:51	4214.001	21.296	-0.002	-0.004
2/16/2023 13:51	4215.001	21.292	-0.001	-0.002
2/16/2023 13:51	4216.001	21.295	0.002	0.005
2/16/2023 13:51	4217.001	21.296	-0.002	-0.004
2/16/2023 13:51	4218.001	21.303	0.001	0.001
2/16/2023 13:51	4219.001	21.303	0.002	0.004
2/16/2023 13:51	4220.001	21.31	0.001	0.003
2/16/2023 13:51	4221.001	21.297	0	0
2/16/2023 13:51	4222.001	21.288	0.001	0.003
2/16/2023 13:51	4223.001	21.307	0.001	0.003
2/16/2023 13:51	4224.001	21.305	-0.001	-0.001
2/16/2023 13:51	4225.001	21.297	0.002	0.004
2/16/2023 13:51	4226.001	21.303	0	-0.001
2/16/2023 13:51	4227.001	21.31	0.002	0.004
2/16/2023 13:51	4228.001	21.315	0.001	0.003
2/16/2023 13:51	4229.001	21.326	0.001	0.003
2/16/2023 13:51	4230.001	21.311	0.002	0.006
2/16/2023 13:51	4231.001	21.321	0	-0.001
2/16/2023 13:51	4232.001	21.324	0	-0.001
2/16/2023 13:51	4233.001	21.352	-0.001	-0.003
2/16/2023 13:51	4234.001	21.31	0.002	0.004
2/16/2023 13:51	4235.001	21.339	0.002	0.004
2/16/2023 13:51	4236.001	21.342	-0.001	-0.002
2/16/2023 13:51	4237.001	21.345	0.002	0.004
2/16/2023 13:51	4238.001	21.336	0	-0.001
2/16/2023 13:51	4239.001	21.332	0	0
2/16/2023 13:51	4240.001	21.362	-0.001	-0.003
2/16/2023 13:51	4241.001	21.349	0.001	0.002
2/16/2023 13:51	4242.001	21.353	0.001	0.003
2/16/2023 13:51	4243.001	21.348	0	0.001
2/16/2023 13:51	4244.001	21.352	0.002	0.005
2/16/2023 13:51	4245.001	21.362	0.001	0.003
2/16/2023 13:51	4246.001	21.365	0	0.001
2/16/2023 13:52	4247.001	21.376	0.002	0.005
2/16/2023 13:52	4248.001	21.374	0	-0.001
2/16/2023 13:52	4249.001	21.381	0.003	0.006
2/16/2023 13:52	4250.001	21.395	-0.001	-0.001

2/16/2023 13:52	4251.001	21.4	0.003	0.007
2/16/2023 13:52	4252.001	21.393	0	0
2/16/2023 13:52	4253.001	21.388	0.003	0.006
2/16/2023 13:52	4254.001	21.388	0.002	0.004
2/16/2023 13:52	4255.001	21.401	0.002	0.005
2/16/2023 13:52	4256.001	21.398	0	0
2/16/2023 13:52	4257.001	21.382	0.002	0.004
2/16/2023 13:52	4258.001	21.404	0.001	0.003
2/16/2023 13:52	4259.001	21.402	0.002	0.004
2/16/2023 13:52	4260.001	21.388	0.003	0.008
2/16/2023 13:52	4261.001	21.419	0.001	0.002
2/16/2023 13:52	4262.001	21.412	0	0.001
2/16/2023 13:52	4263.001	21.406	0.003	0.007
2/16/2023 13:52	4264.001	21.403	0	0
2/16/2023 13:52	4265.001	21.437	0.003	0.006
2/16/2023 13:52	4266.001	21.47	0.001	0.002
2/16/2023 13:52	4267.001	21.441	0.001	0.003
2/16/2023 13:52	4268.001	21.442	0.002	0.005
2/16/2023 13:52	4269.001	21.452	-0.001	-0.001
2/16/2023 13:52	4270.001	21.462	0.001	0.002
2/16/2023 13:52	4271.001	21.49	0.002	0.005
2/16/2023 13:52	4272.001	21.461	-0.001	-0.002
2/16/2023 13:52	4273.001	21.47	0.001	0.002
2/16/2023 13:52	4274.001	21.457	0.001	0.003
2/16/2023 13:52	4275.001	21.462	0	0
2/16/2023 13:52	4276.001	21.47	0.001	0.002
2/16/2023 13:52	4277.001	21.483	0	-0.001
2/16/2023 13:52	4278.001	21.488	0.001	0.003
2/16/2023 13:52	4279.001	21.485	-0.001	-0.001
2/16/2023 13:52	4280.001	21.503	0	0
2/16/2023 13:52	4281.001	21.499	-0.002	-0.004
2/16/2023 13:52	4282.001	21.498	0	-0.001
2/16/2023 13:52	4283.001	21.501	0	0.001
2/16/2023 13:52	4284.001	21.503	0	0.001
2/16/2023 13:52	4285.001	21.514	-0.001	-0.003
2/16/2023 13:52	4286.001	21.534	0	-0.001
2/16/2023 13:52	4287.001	21.531	0.001	0.003
2/16/2023 13:52	4288.001	21.532	-0.001	-0.003
2/16/2023 13:52	4289.001	21.514	0.001	0.002
2/16/2023 13:52	4290.001	21.547	0	0
2/16/2023 13:52	4291.001	21.534	-0.002	-0.003
2/16/2023 13:52	4292.001	21.547	0	0
2/16/2023 13:52	4293.001	21.547	0.001	0.002
2/16/2023 13:52	4294.001	21.554	0	0
2/16/2023 13:52	4295.001	21.57	-0.001	-0.002
2/16/2023 13:52	4296.001	21.562	0	-0.001
2/16/2023 13:52	4297.001	21.563	0	0

2/16/2023 13:52	4298.001	21.568	-0.001	-0.003
2/16/2023 13:52	4299.001	21.577	-0.001	-0.003
2/16/2023 13:52	4300.001	21.581	-0.001	-0.002
2/16/2023 13:52	4301.001	21.593	-0.002	-0.005
2/16/2023 13:52	4302.001	21.579	-0.002	-0.006
2/16/2023 13:52	4303.001	21.593	-0.002	-0.004
2/16/2023 13:52	4304.001	21.594	-0.003	-0.008
2/16/2023 13:52	4305.001	21.608	-0.002	-0.004
2/16/2023 13:52	4306.001	21.607	0	0.001
2/16/2023 13:53	4307.001	21.609	0.001	0.003
2/16/2023 13:53	4308.001	21.621	0	0
2/16/2023 13:53	4309.001	21.614	0	0
2/16/2023 13:53	4310.001	21.645	-0.001	-0.002
2/16/2023 13:53	4311.001	21.63	0.001	0.002
2/16/2023 13:53	4312.001	21.652	-0.001	-0.002
2/16/2023 13:53	4313.001	21.642	-0.003	-0.007
2/16/2023 13:53	4314.001	21.641	-0.002	-0.004
2/16/2023 13:53	4315.001	21.663	-0.001	-0.003
2/16/2023 13:53	4316.001	21.654	-0.001	-0.003
2/16/2023 13:53	4317.001	21.67	-0.001	-0.003
2/16/2023 13:53	4318.001	21.66	0.003	0.006
2/16/2023 13:53	4319.001	21.688	-0.001	-0.002
2/16/2023 13:53	4320.001	21.681	0	0.001
2/16/2023 13:53	4321.001	21.66	0	-0.001
2/16/2023 13:53	4322.001	21.685	-0.002	-0.005
2/16/2023 13:53	4323.001	21.706	-0.002	-0.005
2/16/2023 13:53	4324.001	21.693	-0.001	-0.003
2/16/2023 13:53	4325.001	21.701	0	-0.001
2/16/2023 13:53	4326.001	21.7	-0.002	-0.004
2/16/2023 13:53	4327.001	21.703	0	0.001
2/16/2023 13:53	4328.001	21.73	0.001	0.003
2/16/2023 13:53	4329.001	21.72	-0.001	-0.002
2/16/2023 13:53	4330.001	21.732	0	-0.001
2/16/2023 13:53	4331.001	21.717	0.002	0.004
2/16/2023 13:53	4332.001	21.744	0.001	0.001
2/16/2023 13:53	4333.001	21.726	-0.001	-0.001
2/16/2023 13:53	4334.001	21.729	-0.001	-0.003
2/16/2023 13:53	4335.001	21.755	-0.002	-0.004
2/16/2023 13:53	4336.001	21.774	-0.003	-0.007
2/16/2023 13:53	4337.001	21.756	-0.002	-0.004
2/16/2023 13:53	4338.001	21.765	-0.002	-0.005
2/16/2023 13:53	4339.001	21.763	-0.001	-0.003
2/16/2023 13:53	4340.001	21.78	-0.002	-0.005
2/16/2023 13:53	4341.001	21.771	0	-0.001
2/16/2023 13:53	4342.001	21.781	0	0
2/16/2023 13:53	4343.001	21.782	0.003	0.007
2/16/2023 13:53	4344.001	21.786	0.002	0.004

2/16/2023 13:53	4345.001	21.791	0.001	0.003
2/16/2023 13:53	4346.001	21.804	0.003	0.007
2/16/2023 13:53	4347.001	21.814	0.001	0.003
2/16/2023 13:53	4348.001	21.809	0.001	0.002
2/16/2023 13:53	4349.001	21.807	0.001	0.003
2/16/2023 13:53	4350.001	21.817	0.003	0.007
2/16/2023 13:53	4351.001	21.806	0.002	0.004
2/16/2023 13:53	4352.001	21.825	0.004	0.009
2/16/2023 13:53	4353.001	21.831	0.003	0.006
2/16/2023 13:53	4354.001	21.858	0.003	0.007
2/16/2023 13:53	4355.001	21.835	0.004	0.009
2/16/2023 13:53	4356.001	21.858	0.004	0.008
2/16/2023 13:53	4357.001	21.853	0.004	0.01
2/16/2023 13:53	4358.001	21.848	0.003	0.006
2/16/2023 13:53	4359.001	21.866	0.002	0.005
2/16/2023 13:53	4360.001	21.884	0.004	0.01
2/16/2023 13:53	4361.001	21.874	0.002	0.005
2/16/2023 13:53	4362.001	21.884	0.004	0.01
2/16/2023 13:53	4363.001	21.883	0.004	0.009
2/16/2023 13:53	4364.001	21.882	0.005	0.01
2/16/2023 13:53	4365.001	21.882	0.003	0.006
2/16/2023 13:53	4366.001	21.902	0.003	0.007
2/16/2023 13:54	4367.001	21.889	0.004	0.01
2/16/2023 13:54	4368.001	21.907	0.003	0.008
2/16/2023 13:54	4369.001	21.901	0.004	0.009
2/16/2023 13:54	4370.001	21.903	0.003	0.008
2/16/2023 13:54	4371.001	21.895	0.005	0.01
2/16/2023 13:54	4372.001	21.911	0.003	0.007
2/16/2023 13:54	4373.001	21.922	0.005	0.013
2/16/2023 13:54	4374.001	21.919	0.003	0.007
2/16/2023 13:54	4375.001	21.927	0.004	0.008
2/16/2023 13:54	4376.001	21.925	0.003	0.007
2/16/2023 13:54	4377.001	21.918	0.003	0.008
2/16/2023 13:54	4378.001	21.95	0.003	0.008
2/16/2023 13:54	4379.001	21.943	0.003	0.007
2/16/2023 13:54	4380.001	21.927	0.004	0.008
2/16/2023 13:54	4381.001	21.954	0.003	0.008
2/16/2023 13:54	4382.001	21.953	0.002	0.004
2/16/2023 13:54	4383.001	21.947	0.002	0.006
2/16/2023 13:54	4384.001	21.963	0.002	0.005
2/16/2023 13:54	4385.001	21.958	0.001	0.002
2/16/2023 13:54	4386.001	21.97	0.002	0.004
2/16/2023 13:54	4387.001	21.985	0.003	0.006
2/16/2023 13:54	4388.001	21.973	0.001	0.002
2/16/2023 13:54	4389.001	21.996	0.001	0.003
2/16/2023 13:54	4390.001	21.99	0.003	0.006
2/16/2023 13:54	4391.001	22.007	0.003	0.007

2/16/2023 13:54	4392.001	22.009	0.006	0.013
2/16/2023 13:54	4393.001	21.993	0.002	0.005
2/16/2023 13:54	4394.001	22.01	0.003	0.007
2/16/2023 13:54	4395.001	21.999	0.005	0.012
2/16/2023 13:54	4396.001	21.998	0.004	0.01
2/16/2023 13:54	4397.001	21.986	0.003	0.007
2/16/2023 13:54	4398.001	22.001	0.002	0.006
2/16/2023 13:54	4399.001	22.028	0.002	0.005
2/16/2023 13:54	4400.001	22.037	0.003	0.007
2/16/2023 13:54	4401.001	22.042	0.003	0.006
2/16/2023 13:54	4402.001	22.035	0.005	0.013
2/16/2023 13:54	4403.001	22.022	0.003	0.007
2/16/2023 13:54	4404.001	22.05	0.004	0.01
2/16/2023 13:54	4405.001	22.036	0.004	0.01
2/16/2023 13:54	4406.001	22.041	0.003	0.006
2/16/2023 13:54	4407.001	22.066	0.003	0.008
2/16/2023 13:54	4408.001	22.061	0.002	0.005
2/16/2023 13:54	4409.001	22.073	0.002	0.004
2/16/2023 13:54	4410.001	22.055	0.002	0.005
2/16/2023 13:54	4411.001	22.083	0.001	0.003
2/16/2023 13:54	4412.001	22.079	0.001	0.003
2/16/2023 13:54	4413.001	22.084	0.002	0.004
2/16/2023 13:54	4414.001	22.085	-0.002	-0.005
2/16/2023 13:54	4415.001	22.087	0	0.001
2/16/2023 13:54	4416.001	22.095	0.002	0.006
2/16/2023 13:54	4417.001	22.096	0.001	0.003
2/16/2023 13:54	4418.001	22.1	0.003	0.006
2/16/2023 13:54	4419.001	22.094	0	0
2/16/2023 13:54	4420.001	22.093	0	0
2/16/2023 13:54	4421.001	22.114	0.001	0.003
2/16/2023 13:54	4422.001	22.094	-0.001	-0.002
2/16/2023 13:54	4423.001	22.099	0	-0.001
2/16/2023 13:54	4424.001	22.115	-0.001	-0.003
2/16/2023 13:54	4425.001	22.113	-0.001	-0.003
2/16/2023 13:54	4426.001	22.124	0.001	0.002
2/16/2023 13:55	4427.001	22.116	-0.001	-0.002
2/16/2023 13:55	4428.001	22.134	0	-0.001
2/16/2023 13:55	4429.001	22.132	-0.002	-0.005
2/16/2023 13:55	4430.001	22.131	-0.002	-0.005
2/16/2023 13:55	4431.001	22.123	-0.001	-0.003
2/16/2023 13:55	4432.001	22.14	-0.001	-0.002
2/16/2023 13:55	4433.001	22.135	-0.001	-0.003
2/16/2023 13:55	4434.001	22.155	-0.001	-0.003
2/16/2023 13:55	4435.001	22.154	-0.001	-0.001
2/16/2023 13:55	4436.001	22.165	-0.003	-0.008
2/16/2023 13:55	4437.001	22.163	-0.001	-0.003
2/16/2023 13:55	4438.001	22.176	-0.001	-0.002

2/16/2023 13:55	4439.001	22.174	0	-0.001
2/16/2023 13:55	4440.001	22.185	0	-0.001
2/16/2023 13:55	4441.001	22.203	0	-0.001
2/16/2023 13:55	4442.001	22.178	0	0
2/16/2023 13:55	4443.001	22.176	0	0
2/16/2023 13:55	4444.001	22.185	-0.003	-0.007
2/16/2023 13:55	4445.001	22.207	0.002	0.004
2/16/2023 13:55	4446.001	22.199	-0.001	-0.003
2/16/2023 13:55	4447.001	22.221	-0.001	-0.002
2/16/2023 13:55	4448.001	22.222	0	-0.001
2/16/2023 13:55	4449.001	22.207	-0.001	-0.003
2/16/2023 13:55	4450.001	22.219	0	-0.001
2/16/2023 13:55	4451.001	22.218	-0.002	-0.005
2/16/2023 13:55	4452.001	22.252	-0.001	-0.001
2/16/2023 13:55	4453.001	22.224	0	0
2/16/2023 13:55	4454.001	22.23	0	-0.001
2/16/2023 13:55	4455.001	22.24	-0.002	-0.005
2/16/2023 13:55	4456.001	22.259	0.001	0.001
2/16/2023 13:55	4457.001	22.251	-0.002	-0.006
2/16/2023 13:55	4458.001	22.268	-0.001	-0.003
2/16/2023 13:55	4459.001	22.235	-0.002	-0.005
2/16/2023 13:55	4460.001	22.267	0.001	0.002
2/16/2023 13:55	4461.001	22.259	0.001	0.003
2/16/2023 13:55	4462.001	22.281	-0.002	-0.005
2/16/2023 13:55	4463.001	22.283	0	0
2/16/2023 13:55	4464.001	22.291	-0.001	-0.003
2/16/2023 13:55	4465.001	22.284	-0.001	-0.003
2/16/2023 13:55	4466.001	22.273	-0.002	-0.004
2/16/2023 13:55	4467.001	22.302	-0.002	-0.005
2/16/2023 13:55	4468.001	22.289	-0.001	-0.003
2/16/2023 13:55	4469.001	22.299	-0.003	-0.008
2/16/2023 13:55	4470.001	22.3	-0.003	-0.006
2/16/2023 13:55	4471.001	22.303	-0.003	-0.006
2/16/2023 13:55	4472.001	22.327	-0.001	-0.003
2/16/2023 13:55	4473.001	22.327	-0.001	-0.003
2/16/2023 13:55	4474.001	22.313	-0.001	-0.002
2/16/2023 13:55	4475.001	22.321	0.001	0.002
2/16/2023 13:55	4476.001	22.324	-0.002	-0.005
2/16/2023 13:55	4477.001	22.327	0	-0.001
2/16/2023 13:55	4478.001	22.309	-0.002	-0.004
2/16/2023 13:55	4479.001	22.336	-0.001	-0.003
2/16/2023 13:55	4480.001	22.351	-0.001	-0.003
2/16/2023 13:55	4481.001	22.355	-0.001	-0.002
2/16/2023 13:55	4482.001	22.347	-0.001	-0.002
2/16/2023 13:55	4483.001	22.353	0	0
2/16/2023 13:55	4484.001	22.36	0	-0.001
2/16/2023 13:55	4485.001	22.362	0	0.001



2/16/2023 13:55	4486.001	22.348	-0.002	-0.004
2/16/2023 13:56	4487.001	22.371	-0.002	-0.005
2/16/2023 13:56	4488.001	22.377	0	-0.001
2/16/2023 13:56	4489.001	22.368	-0.003	-0.006
2/16/2023 13:56	4490.001	22.352	-0.001	-0.003
2/16/2023 13:56	4491.001	22.37	0	0
2/16/2023 13:56	4492.001	22.395	-0.001	-0.002
2/16/2023 13:56	4493.001	22.377	0.003	0.007
2/16/2023 13:56	4494.001	22.378	0	0
2/16/2023 13:56	4495.001	22.406	-0.001	-0.003
2/16/2023 13:56	4496.001	22.412	0.002	0.005
2/16/2023 13:56	4497.001	22.401	0	-0.001
2/16/2023 13:56	4498.001	22.404	0	0.001
2/16/2023 13:56	4499.001	22.405	0	-0.001
2/16/2023 13:56	4500.001	22.408	-0.002	-0.004
2/16/2023 13:56	4501.001	22.424	0.001	0.002
2/16/2023 13:56	4502.001	22.426	0.001	0.002
2/16/2023 13:56	4503.001	22.416	0.001	0.003
2/16/2023 13:56	4504.001	22.43	0.002	0.005
2/16/2023 13:56	4505.001	22.421	0.002	0.004
2/16/2023 13:56	4506.001	22.437	0.003	0.006
2/16/2023 13:56	4507.001	22.447	0.001	0.003
2/16/2023 13:56	4508.001	22.444	0.003	0.007
2/16/2023 13:56	4509.001	22.427	0.004	0.01
2/16/2023 13:56	4510.001	22.452	0.003	0.007
2/16/2023 13:56	4511.001	22.457	0.003	0.008
2/16/2023 13:56	4512.001	22.456	0.005	0.01
2/16/2023 13:56	4513.001	22.449	0.004	0.009
2/16/2023 13:56	4514.001	22.482	0.002	0.004
2/16/2023 13:56	4515.001	22.448	0.002	0.004
2/16/2023 13:56	4516.001	22.485	0.001	0.003
2/16/2023 13:56	4517.001	22.48	0.005	0.011
2/16/2023 13:56	4518.001	22.474	0.002	0.005
2/16/2023 13:56	4519.001	22.491	0.001	0.003
2/16/2023 13:56	4520.001	22.482	0.002	0.004
2/16/2023 13:56	4521.001	22.487	0.003	0.007
2/16/2023 13:56	4522.001	22.485	0.005	0.012
2/16/2023 13:56	4523.001	22.477	0.006	0.013
2/16/2023 13:56	4524.001	22.495	0.003	0.007
2/16/2023 13:56	4525.001	22.498	0	0.001
2/16/2023 13:56	4526.001	22.485	0.003	0.006
2/16/2023 13:56	4527.001	22.481	0.002	0.004
2/16/2023 13:56	4528.001	22.505	0.004	0.009
2/16/2023 13:56	4529.001	22.523	0.001	0.002
2/16/2023 13:56	4530.001	22.514	0.002	0.004
2/16/2023 13:56	4531.001	22.521	0	0.001
2/16/2023 13:56	4532.001	22.534	0.003	0.007

2/16/2023 13:56	4533.001	22.526	0	0.001
2/16/2023 13:56	4534.001	22.526	0.003	0.006
2/16/2023 13:56	4535.001	22.54	0.003	0.008
2/16/2023 13:56	4536.001	22.533	0.003	0.006
2/16/2023 13:56	4537.001	22.539	0.004	0.008
2/16/2023 13:56	4538.001	22.539	0.003	0.008
2/16/2023 13:56	4539.001	22.535	0.003	0.006
2/16/2023 13:56	4540.001	22.554	0.005	0.011
2/16/2023 13:56	4541.001	22.56	0.004	0.009
2/16/2023 13:56	4542.001	22.55	0.004	0.008
2/16/2023 13:56	4543.001	22.534	0.004	0.009
2/16/2023 13:56	4544.001	22.559	0.002	0.006
2/16/2023 13:56	4545.001	22.557	0.005	0.012
2/16/2023 13:56	4546.001	22.569	0.003	0.008
2/16/2023 13:57	4547.001	22.567	0.004	0.008
2/16/2023 13:57	4548.001	22.565	0.004	0.008
2/16/2023 13:57	4549.001	22.582	0.005	0.011
2/16/2023 13:57	4550.001	22.578	0.003	0.007
2/16/2023 13:57	4551.001	22.565	0.003	0.007
2/16/2023 13:57	4552.001	22.592	0.002	0.005
2/16/2023 13:57	4553.001	22.586	0.004	0.009
2/16/2023 13:57	4554.001	22.587	0.004	0.01
2/16/2023 13:57	4555.001	22.6	0.004	0.009
2/16/2023 13:57	4556.001	22.586	0.005	0.012
2/16/2023 13:57	4557.001	22.605	0.005	0.011
2/16/2023 13:57	4558.001	22.6	0.005	0.011
2/16/2023 13:57	4559.001	22.603	0.004	0.008
2/16/2023 13:57	4560.001	22.61	0.003	0.008
2/16/2023 13:57	4561.001	22.609	0.005	0.011
2/16/2023 13:57	4562.001	22.606	0.005	0.012
2/16/2023 13:57	4563.001	22.622	0.004	0.01
2/16/2023 13:57	4564.001	22.61	0.007	0.017
2/16/2023 13:57	4565.001	22.621	0.006	0.013
2/16/2023 13:57	4566.001	22.628	0.006	0.014
2/16/2023 13:57	4567.001	22.614	0.006	0.014
2/16/2023 13:57	4568.001	22.635	0.006	0.014
2/16/2023 13:57	4569.001	22.639	0.004	0.01
2/16/2023 13:57	4570.001	22.643	0.003	0.008
2/16/2023 13:57	4571.001	22.643	0.003	0.006
2/16/2023 13:57	4572.001	22.641	0.007	0.016
2/16/2023 13:57	4573.001	22.64	0.006	0.013
2/16/2023 13:57	4574.001	22.653	0.006	0.013
2/16/2023 13:57	4575.001	22.647	0.004	0.01
2/16/2023 13:57	4576.001	22.636	0.005	0.013
2/16/2023 13:57	4577.001	22.651	0.005	0.011
2/16/2023 13:57	4578.001	22.651	0.007	0.017
2/16/2023 13:57	4579.001	22.643	0.005	0.011

2/16/2023 13:57	4580.001	22.634	0.007	0.016
2/16/2023 13:57	4581.001	22.633	0.006	0.014
2/16/2023 13:57	4582.001	22.656	0.006	0.015
2/16/2023 13:57	4583.001	22.64	0.005	0.011
2/16/2023 13:57	4584.001	22.66	0.005	0.012
2/16/2023 13:57	4585.001	22.63	0.004	0.008
2/16/2023 13:57	4586.001	22.641	0.005	0.011
2/16/2023 13:57	4587.001	22.631	0.004	0.01
2/16/2023 13:57	4588.001	22.638	0.005	0.01
2/16/2023 13:57	4589.001	22.64	0.005	0.012
2/16/2023 13:57	4590.001	22.651	0.004	0.009
2/16/2023 13:57	4591.001	22.641	0.005	0.012
2/16/2023 13:57	4592.001	22.654	0.003	0.007
2/16/2023 13:57	4593.001	22.647	0.002	0.006
2/16/2023 13:57	4594.001	22.658	0.003	0.007
2/16/2023 13:57	4595.001	22.664	0.005	0.011
2/16/2023 13:57	4596.001	22.647	0.005	0.01
2/16/2023 13:57	4597.001	22.665	0.004	0.009
2/16/2023 13:57	4598.001	22.659	0.002	0.005
2/16/2023 13:57	4599.001	22.66	0.004	0.01
2/16/2023 13:57	4600.001	22.656	0.004	0.01
2/16/2023 13:57	4601.001	22.674	0.004	0.01
2/16/2023 13:57	4602.001	22.664	0.004	0.01
2/16/2023 13:57	4603.001	22.658	0.005	0.012
2/16/2023 13:57	4604.001	22.664	0.002	0.004
2/16/2023 13:57	4605.001	22.651	0.003	0.007
2/16/2023 13:57	4606.001	22.663	0.003	0.006
2/16/2023 13:58	4607.001	22.674	0.003	0.008
2/16/2023 13:58	4608.001	22.669	0.003	0.008
2/16/2023 13:58	4609.001	22.672	0.003	0.007
2/16/2023 13:58	4610.001	22.655	0.003	0.006
2/16/2023 13:58	4611.001	22.664	0.003	0.007
2/16/2023 13:58	4612.001	22.669	0.003	0.008
2/16/2023 13:58	4613.001	22.675	0.004	0.009
2/16/2023 13:58	4614.001	22.679	0.002	0.005
2/16/2023 13:58	4615.001	22.677	0.003	0.007
2/16/2023 13:58	4616.001	22.669	0.004	0.01
2/16/2023 13:58	4617.001	22.667	0.002	0.005
2/16/2023 13:58	4618.001	22.662	0.004	0.01
2/16/2023 13:58	4619.001	22.667	0.003	0.006
2/16/2023 13:58	4620.001	22.668	0.004	0.01
2/16/2023 13:58	4621.001	22.661	0.003	0.007
2/16/2023 13:58	4622.001	22.658	0.004	0.009
2/16/2023 13:58	4623.001	22.649	0.006	0.014
2/16/2023 13:58	4624.001	22.654	0.003	0.008
2/16/2023 13:58	4625.001	22.659	0.006	0.014
2/16/2023 13:58	4626.001	22.677	0.007	0.016

2/16/2023 13:58	4627.001	22.651	0.005	0.011
2/16/2023 13:58	4628.001	22.632	0.005	0.012
2/16/2023 13:58	4629.001	22.646	0.005	0.012
2/16/2023 13:58	4630.001	22.659	0.005	0.01
2/16/2023 13:58	4631.001	22.649	0.005	0.012
2/16/2023 13:58	4632.001	22.638	0.007	0.017
2/16/2023 13:58	4633.001	22.65	0.007	0.017
2/16/2023 13:58	4634.001	22.662	0.005	0.011
2/16/2023 13:58	4635.001	22.648	0.006	0.014
2/16/2023 13:58	4636.001	22.658	0.005	0.011
2/16/2023 13:58	4637.001	22.638	0.004	0.009
2/16/2023 13:58	4638.001	22.659	0.002	0.005
2/16/2023 13:58	4639.001	22.643	0.005	0.012
2/16/2023 13:58	4640.001	22.641	0.006	0.013
2/16/2023 13:58	4641.001	22.656	0.004	0.009
2/16/2023 13:58	4642.001	22.63	0.005	0.012
2/16/2023 13:58	4643.001	22.632	0.007	0.015
2/16/2023 13:58	4644.001	22.642	0.005	0.011
2/16/2023 13:58	4645.001	22.629	0.005	0.012
2/16/2023 13:58	4646.001	22.638	0.005	0.012
2/16/2023 13:58	4647.001	22.618	0.007	0.015
2/16/2023 13:58	4648.001	22.609	0.006	0.015
2/16/2023 13:58	4649.001	22.641	0.008	0.017
2/16/2023 13:58	4650.001	22.626	0.008	0.018
2/16/2023 13:58	4651.001	22.608	0.004	0.01
2/16/2023 13:58	4652.001	22.613	0.005	0.011
2/16/2023 13:58	4653.001	22.623	0.004	0.01
2/16/2023 13:58	4654.001	22.636	0.004	0.01
2/16/2023 13:58	4655.001	22.608	0.006	0.014
2/16/2023 13:58	4656.001	22.597	0.003	0.007
2/16/2023 13:58	4657.001	22.6	0.004	0.009
2/16/2023 13:58	4658.001	22.593	0.005	0.011
2/16/2023 13:58	4659.001	22.604	0.003	0.008
2/16/2023 13:58	4660.001	22.598	0.006	0.013
2/16/2023 13:58	4661.001	22.592	0.004	0.01
2/16/2023 13:58	4662.001	22.598	0.005	0.011
2/16/2023 13:58	4663.001	22.576	0.005	0.011
2/16/2023 13:58	4664.001	22.589	0.005	0.011
2/16/2023 13:58	4665.001	22.582	0.004	0.009
2/16/2023 13:58	4666.001	22.577	0.005	0.012
2/16/2023 13:59	4667.001	22.598	0.006	0.013
2/16/2023 13:59	4668.001	22.581	0.006	0.015
2/16/2023 13:59	4669.001	22.598	0.005	0.01
2/16/2023 13:59	4670.001	22.6	0.005	0.011
2/16/2023 13:59	4671.001	22.573	0.005	0.012
2/16/2023 13:59	4672.001	22.577	0.005	0.012
2/16/2023 13:59	4673.001	22.58	0.005	0.012

2/16/2023 13:59	4674.001	22.58	0.003	0.007
2/16/2023 13:59	4675.001	22.577	0.004	0.01
2/16/2023 13:59	4676.001	22.553	0.005	0.011
2/16/2023 13:59	4677.001	22.564	0.005	0.012
2/16/2023 13:59	4678.001	22.563	0.006	0.014
2/16/2023 13:59	4679.001	22.58	0.003	0.008
2/16/2023 13:59	4680.001	22.573	0.007	0.016
2/16/2023 13:59	4681.001	22.562	0.005	0.012
2/16/2023 13:59	4682.001	22.547	0.004	0.009
2/16/2023 13:59	4683.001	22.557	0.005	0.011
2/16/2023 13:59	4684.001	22.567	0.003	0.007
2/16/2023 13:59	4685.001	22.554	0.001	0.003
2/16/2023 13:59	4686.001	22.57	0.004	0.01
2/16/2023 13:59	4687.001	22.554	0.003	0.008
2/16/2023 13:59	4688.001	22.571	0.003	0.007
2/16/2023 13:59	4689.001	22.558	0.004	0.01
2/16/2023 13:59	4690.001	22.567	0.004	0.01
2/16/2023 13:59	4691.001	22.553	0.003	0.008
2/16/2023 13:59	4692.001	22.552	0.003	0.008
2/16/2023 13:59	4693.001	22.56	0.002	0.005
2/16/2023 13:59	4694.001	22.554	0.005	0.011
2/16/2023 13:59	4695.001	22.557	0.006	0.014
2/16/2023 13:59	4696.001	22.539	0.004	0.01
2/16/2023 13:59	4697.001	22.549	0.004	0.008
2/16/2023 13:59	4698.001	22.537	0.004	0.009
2/16/2023 13:59	4699.001	22.545	0.002	0.006
2/16/2023 13:59	4700.001	22.544	0.004	0.01
2/16/2023 13:59	4701.001	22.542	0.002	0.005
2/16/2023 13:59	4702.001	22.554	0.003	0.008
2/16/2023 13:59	4703.001	22.54	0.004	0.009
2/16/2023 13:59	4704.001	22.539	0.005	0.013
2/16/2023 13:59	4705.001	22.544	0.005	0.011
2/16/2023 13:59	4706.001	22.537	0.005	0.012
2/16/2023 13:59	4707.001	22.549	0.006	0.013
2/16/2023 13:59	4708.001	22.541	0.007	0.017
2/16/2023 13:59	4709.001	22.532	0.006	0.014
2/16/2023 13:59	4710.001	22.539	0.004	0.009
2/16/2023 13:59	4711.001	22.531	0.006	0.013
2/16/2023 13:59	4712.001	22.531	0.003	0.007
2/16/2023 13:59	4713.001	22.536	0.003	0.006
2/16/2023 13:59	4714.001	22.529	0.004	0.01
2/16/2023 13:59	4715.001	22.526	0.004	0.009
2/16/2023 13:59	4716.001	22.527	0.005	0.01
2/16/2023 13:59	4717.001	22.549	0.006	0.014
2/16/2023 13:59	4718.001	22.526	0.004	0.01
2/16/2023 13:59	4719.001	22.535	0.005	0.012
2/16/2023 13:59	4720.001	22.52	0.002	0.006

2/16/2023 13:59	4721.001	22.533	0.003	0.008
2/16/2023 13:59	4722.001	22.528	0.004	0.009
2/16/2023 13:59	4723.001	22.534	0.005	0.011
2/16/2023 13:59	4724.001	22.528	0.002	0.005
2/16/2023 13:59	4725.001	22.526	0.003	0.008
2/16/2023 13:59	4726.001	22.527	0.004	0.008
2/16/2023 14:00	4727.001	22.53	0.002	0.005
2/16/2023 14:00	4728.001	22.511	0.001	0.003
2/16/2023 14:00	4729.001	22.527	0.001	0.003
2/16/2023 14:00	4730.001	22.534	0.002	0.005
2/16/2023 14:00	4731.001	22.531	0.003	0.007
2/16/2023 14:00	4732.001	22.532	0.002	0.005
2/16/2023 14:00	4733.001	22.53	0.003	0.007
2/16/2023 14:00	4734.001	22.535	0.003	0.006
2/16/2023 14:00	4735.001	22.52	0.004	0.008
2/16/2023 14:00	4736.001	22.515	0.002	0.004
2/16/2023 14:00	4737.001	22.521	0.002	0.005
2/16/2023 14:00	4738.001	22.534	0.006	0.014
2/16/2023 14:00	4739.001	22.521	0.004	0.01
2/16/2023 14:00	4740.001	22.514	0.002	0.006
2/16/2023 14:00	4741.001	22.527	0.004	0.009
2/16/2023 14:00	4742.001	22.541	0.002	0.004
2/16/2023 14:00	4743.001	22.528	0.003	0.006
2/16/2023 14:00	4744.001	22.516	0.003	0.007
2/16/2023 14:00	4745.001	22.532	0.006	0.013
2/16/2023 14:00	4746.001	22.513	0.003	0.008
2/16/2023 14:00	4747.001	22.51	0.003	0.007
2/16/2023 14:00	4748.001	22.521	0.004	0.009
2/16/2023 14:00	4749.001	22.522	0.005	0.011
2/16/2023 14:00	4750.001	22.517	0.005	0.011
2/16/2023 14:00	4751.001	22.536	0.003	0.008
2/16/2023 14:00	4752.001	22.532	0.005	0.012
2/16/2023 14:00	4753.001	22.536	0.003	0.007
2/16/2023 14:00	4754.001	22.525	0.004	0.01
2/16/2023 14:00	4755.001	22.516	0.004	0.009
2/16/2023 14:00	4756.001	22.518	0.005	0.01
2/16/2023 14:00	4757.001	22.527	0.003	0.006
2/16/2023 14:00	4758.001	22.538	0.006	0.014
2/16/2023 14:00	4759.001	22.525	0.005	0.012
2/16/2023 14:00	4760.001	22.516	0.003	0.007
2/16/2023 14:00	4761.001	22.541	0.004	0.009
2/16/2023 14:00	4762.001	22.519	0.002	0.005
2/16/2023 14:00	4763.001	22.534	0.003	0.008
2/16/2023 14:00	4764.001	22.526	0.004	0.01
2/16/2023 14:00	4765.001	22.515	0.003	0.006
2/16/2023 14:00	4766.001	22.545	0.002	0.005
2/16/2023 14:00	4767.001	22.537	0.002	0.006

2/16/2023 14:00	4768.001	22.535	0.003	0.006
2/16/2023 14:00	4769.001	22.525	0.002	0.005
2/16/2023 14:00	4770.001	22.526	0.005	0.012
2/16/2023 14:00	4771.001	22.547	0.002	0.005
2/16/2023 14:00	4772.001	22.531	0.001	0.001
2/16/2023 14:00	4773.001	22.526	0.004	0.01
2/16/2023 14:00	4774.001	22.525	0.001	0.003
2/16/2023 14:00	4775.001	22.518	0.002	0.005
2/16/2023 14:00	4776.001	22.55	0.001	0.002
2/16/2023 14:00	4777.001	22.531	0	0
2/16/2023 14:00	4778.001	22.541	0.002	0.005
2/16/2023 14:00	4779.001	22.527	0.002	0.005
2/16/2023 14:00	4780.001	22.548	0.004	0.009
2/16/2023 14:00	4781.001	22.558	0	-0.001
2/16/2023 14:00	4782.001	22.552	0.001	0.003
2/16/2023 14:00	4783.001	22.561	0.004	0.009
2/16/2023 14:00	4784.001	22.544	0.003	0.006
2/16/2023 14:00	4785.001	22.554	0.004	0.01
2/16/2023 14:00	4786.001	22.564	0.002	0.005
2/16/2023 14:01	4787.001	22.558	0.002	0.005
2/16/2023 14:01	4788.001	22.559	0.003	0.007
2/16/2023 14:01	4789.001	22.565	0.003	0.007
2/16/2023 14:01	4790.001	22.555	0.002	0.005
2/16/2023 14:01	4791.001	22.554	0.004	0.009
2/16/2023 14:01	4792.001	22.574	0.003	0.007
2/16/2023 14:01	4793.001	22.562	0.002	0.005
2/16/2023 14:01	4794.001	22.568	0.003	0.007
2/16/2023 14:01	4795.001	22.559	0.003	0.007
2/16/2023 14:01	4796.001	22.571	0.002	0.004
2/16/2023 14:01	4797.001	22.581	0.005	0.011
2/16/2023 14:01	4798.001	22.571	0.003	0.007
2/16/2023 14:01	4799.001	22.568	0.004	0.009
2/16/2023 14:01	4800.001	22.551	0.001	0.003
2/16/2023 14:01	4801.001	22.577	0.004	0.009
2/16/2023 14:01	4802.001	22.583	0.004	0.01
2/16/2023 14:01	4803.001	22.584	0.005	0.013
2/16/2023 14:01	4804.001	22.58	0.003	0.007
2/16/2023 14:01	4805.001	22.575	0.004	0.008
2/16/2023 14:01	4806.001	22.586	0.005	0.011
2/16/2023 14:01	4807.001	22.589	0.003	0.006
2/16/2023 14:01	4808.001	22.585	0.003	0.008
2/16/2023 14:01	4809.001	22.6	0.002	0.005
2/16/2023 14:01	4810.001	22.584	0	0
2/16/2023 14:01	4811.001	22.583	0.003	0.006
2/16/2023 14:01	4812.001	22.608	0.001	0.003
2/16/2023 14:01	4813.001	22.613	0.002	0.006
2/16/2023 14:01	4814.001	22.617	0.001	0.002

2/16/2023 14:01	4815.001	22.611	0	0.001
2/16/2023 14:01	4816.001	22.63	0.003	0.006
2/16/2023 14:01	4817.001	22.608	0.001	0.002
2/16/2023 14:01	4818.001	22.61	0.003	0.006
2/16/2023 14:01	4819.001	22.61	0.003	0.007
2/16/2023 14:01	4820.001	22.611	0.004	0.01
2/16/2023 14:01	4821.001	22.617	0.004	0.008
2/16/2023 14:01	4822.001	22.643	0.001	0.003
2/16/2023 14:01	4823.001	22.623	0.002	0.005
2/16/2023 14:01	4824.001	22.626	0.005	0.011
2/16/2023 14:01	4825.001	22.623	0.003	0.008
2/16/2023 14:01	4826.001	22.625	0.003	0.007
2/16/2023 14:01	4827.001	22.629	0.002	0.005
2/16/2023 14:01	4828.001	22.632	0.003	0.007
2/16/2023 14:01	4829.001	22.628	0.005	0.011
2/16/2023 14:01	4830.001	22.625	0.004	0.009
2/16/2023 14:01	4831.001	22.634	0.005	0.011
2/16/2023 14:01	4832.001	22.635	0.004	0.009
2/16/2023 14:01	4833.001	22.644	0.006	0.013
2/16/2023 14:01	4834.001	22.642	0.005	0.011
2/16/2023 14:01	4835.001	22.63	0.005	0.012
2/16/2023 14:01	4836.001	22.627	0.005	0.012
2/16/2023 14:01	4837.001	22.649	0.006	0.013
2/16/2023 14:01	4838.001	22.648	0.006	0.013
2/16/2023 14:01	4839.001	22.623	0.007	0.017
2/16/2023 14:01	4840.001	22.628	0.005	0.013
2/16/2023 14:01	4841.001	22.621	0.005	0.01
2/16/2023 14:01	4842.001	22.619	0.005	0.012
2/16/2023 14:01	4843.001	22.651	0.004	0.009
2/16/2023 14:01	4844.001	22.616	0.004	0.01
2/16/2023 14:01	4845.001	22.628	0.006	0.014
2/16/2023 14:01	4846.001	22.654	0.007	0.016
2/16/2023 14:02	4847.001	22.623	0.004	0.01
2/16/2023 14:02	4848.001	22.644	0.006	0.013
2/16/2023 14:02	4849.001	22.653	0.006	0.013
2/16/2023 14:02	4850.001	22.633	0.006	0.014
2/16/2023 14:02	4851.001	22.642	0.003	0.008
2/16/2023 14:02	4852.001	22.644	0.003	0.007
2/16/2023 14:02	4853.001	22.631	0.007	0.016
2/16/2023 14:02	4854.001	22.628	0.003	0.007
2/16/2023 14:02	4855.001	22.625	0.003	0.007
2/16/2023 14:02	4856.001	22.629	0.005	0.011
2/16/2023 14:02	4857.001	22.635	0.006	0.013
2/16/2023 14:02	4858.001	22.631	0.003	0.006
2/16/2023 14:02	4859.001	22.637	0.004	0.009
2/16/2023 14:02	4860.001	22.631	0.003	0.006
2/16/2023 14:02	4861.001	22.629	0.003	0.006



2/16/2023 14:02	4862.001	22.608	0.004	0.008
2/16/2023 14:02	4863.001	22.642	0.004	0.008
2/16/2023 14:02	4864.001	22.64	0.002	0.005
2/16/2023 14:02	4865.001	22.624	0.005	0.012
2/16/2023 14:02	4866.001	22.635	0.002	0.005
2/16/2023 14:02	4867.001	22.608	0.004	0.01
2/16/2023 14:02	4868.001	22.643	0.005	0.011
2/16/2023 14:02	4869.001	22.638	0.003	0.007
2/16/2023 14:02	4870.001	22.633	0.004	0.008
2/16/2023 14:02	4871.001	22.608	0.005	0.011
2/16/2023 14:02	4872.001	22.642	0.004	0.01
2/16/2023 14:02	4873.001	22.648	0.003	0.006
2/16/2023 14:02	4874.001	22.623	0.006	0.014
2/16/2023 14:02	4875.001	22.641	0.001	0.002
2/16/2023 14:02	4876.001	22.646	0.003	0.008
2/16/2023 14:02	4877.001	22.656	0.004	0.009
2/16/2023 14:02	4878.001	22.638	0.005	0.012
2/16/2023 14:02	4879.001	22.645	0.004	0.009
2/16/2023 14:02	4880.001	22.644	0.005	0.012
2/16/2023 14:02	4881.001	22.638	0.005	0.011
2/16/2023 14:02	4882.001	22.641	0.005	0.012
2/16/2023 14:02	4883.001	22.651	0.005	0.011
2/16/2023 14:02	4884.001	22.641	0.003	0.008
2/16/2023 14:02	4885.001	22.645	0.004	0.008
2/16/2023 14:02	4886.001	22.648	0.004	0.01
2/16/2023 14:02	4887.001	22.647	0.003	0.008
2/16/2023 14:02	4888.001	22.644	0.002	0.004
2/16/2023 14:02	4889.001	22.656	0.003	0.008
2/16/2023 14:02	4890.001	22.656	0.004	0.009
2/16/2023 14:02	4891.001	22.654	0.005	0.012
2/16/2023 14:02	4892.001	22.656	0.005	0.012
2/16/2023 14:02	4893.001	22.654	0.005	0.011
2/16/2023 14:02	4894.001	22.674	0.004	0.008
2/16/2023 14:02	4895.001	22.661	0.004	0.008
2/16/2023 14:02	4896.001	22.669	0.004	0.009
2/16/2023 14:02	4897.001	22.651	0.003	0.008
2/16/2023 14:02	4898.001	22.667	0.004	0.01
2/16/2023 14:02	4899.001	22.657	0.006	0.013
2/16/2023 14:02	4900.001	22.69	0.005	0.011
2/16/2023 14:02	4901.001	22.669	0.005	0.013
2/16/2023 14:02	4902.001	22.678	0.005	0.011
2/16/2023 14:02	4903.001	22.694	0.005	0.012
2/16/2023 14:02	4904.001	22.69	0.003	0.008
2/16/2023 14:02	4905.001	22.664	0.003	0.008
2/16/2023 14:02	4906.001	22.68	0.003	0.007
2/16/2023 14:03	4907.001	22.69	0.004	0.009
2/16/2023 14:03	4908.001	22.698	0.002	0.004

2/16/2023 14:03	4909.001	22.674	0.003	0.008
2/16/2023 14:03	4910.001	22.687	0.003	0.006
2/16/2023 14:03	4911.001	22.689	0.004	0.01
2/16/2023 14:03	4912.001	22.686	0.001	0.003
2/16/2023 14:03	4913.001	22.688	0.003	0.007
2/16/2023 14:03	4914.001	22.684	0.003	0.007
2/16/2023 14:03	4915.001	22.701	0.003	0.007
2/16/2023 14:03	4916.001	22.694	0.006	0.013
2/16/2023 14:03	4917.001	22.689	0.004	0.01
2/16/2023 14:03	4918.001	22.696	0.005	0.011
2/16/2023 14:03	4919.001	22.705	0.003	0.008
2/16/2023 14:03	4920.001	22.688	0.004	0.009
2/16/2023 14:03	4921.001	22.7	0.004	0.009
2/16/2023 14:03	4922.001	22.721	0.005	0.01
2/16/2023 14:03	4923.001	22.704	0.003	0.007
2/16/2023 14:03	4924.001	22.689	0.003	0.007
2/16/2023 14:03	4925.001	22.711	0.003	0.006
2/16/2023 14:03	4926.001	22.718	0.002	0.005
2/16/2023 14:03	4927.001	22.714	0.003	0.006
2/16/2023 14:03	4928.001	22.713	0.001	0.003
2/16/2023 14:03	4929.001	22.705	0.002	0.005
2/16/2023 14:03	4930.001	22.718	0.001	0.002
2/16/2023 14:03	4931.001	22.723	0.002	0.004
2/16/2023 14:03	4932.001	22.706	0.002	0.006
2/16/2023 14:03	4933.001	22.725	0.002	0.004
2/16/2023 14:03	4934.001	22.732	0.003	0.006
2/16/2023 14:03	4935.001	22.705	0.001	0.003
2/16/2023 14:03	4936.001	22.718	0.004	0.009
2/16/2023 14:03	4937.001	22.72	0.003	0.007
2/16/2023 14:03	4938.001	22.735	0.002	0.004
2/16/2023 14:03	4939.001	22.723	0	0.001
2/16/2023 14:03	4940.001	22.737	0.003	0.006
2/16/2023 14:03	4941.001	22.764	0.004	0.01
2/16/2023 14:03	4942.001	22.733	0.003	0.006
2/16/2023 14:03	4943.001	22.766	0.004	0.008
2/16/2023 14:03	4944.001	22.751	0.003	0.008
2/16/2023 14:03	4945.001	22.748	0.003	0.007
2/16/2023 14:03	4946.001	22.738	0.002	0.004
2/16/2023 14:03	4947.001	22.762	0.003	0.008
2/16/2023 14:03	4948.001	22.759	0.005	0.011
2/16/2023 14:03	4949.001	22.757	0.003	0.006
2/16/2023 14:03	4950.001	22.761	0.005	0.01
2/16/2023 14:03	4951.001	22.758	0.003	0.007
2/16/2023 14:03	4952.001	22.774	0.003	0.006
2/16/2023 14:03	4953.001	22.769	0.003	0.008
2/16/2023 14:03	4954.001	22.768	0.007	0.016
2/16/2023 14:03	4955.001	22.781	0.002	0.005

2/16/2023 14:03	4956.001	22.759	0.005	0.013
2/16/2023 14:03	4957.001	22.781	0.001	0.003
2/16/2023 14:03	4958.001	22.772	0.002	0.005
2/16/2023 14:03	4959.001	22.792	0.003	0.007
2/16/2023 14:03	4960.001	22.776	0.004	0.01
2/16/2023 14:03	4961.001	22.793	0.004	0.01
2/16/2023 14:03	4962.001	22.789	0.002	0.006
2/16/2023 14:03	4963.001	22.791	0.002	0.004
2/16/2023 14:03	4964.001	22.812	0	-0.001
2/16/2023 14:03	4965.001	22.781	0.004	0.01
2/16/2023 14:03	4966.001	22.804	0.004	0.01
2/16/2023 14:04	4967.001	22.816	0.004	0.009
2/16/2023 14:04	4968.001	22.819	0.004	0.01
2/16/2023 14:04	4969.001	22.838	0.003	0.007
2/16/2023 14:04	4970.001	22.823	0.004	0.009
2/16/2023 14:04	4971.001	22.82	0.001	0.002
2/16/2023 14:04	4972.001	22.8	0.002	0.004
2/16/2023 14:04	4973.001	22.828	0.003	0.007
2/16/2023 14:04	4974.001	22.838	0.001	0.003
2/16/2023 14:04	4975.001	22.846	0.002	0.004
2/16/2023 14:04	4976.001	22.839	0.003	0.008
2/16/2023 14:04	4977.001	22.827	0.005	0.01
2/16/2023 14:04	4978.001	22.845	0.002	0.004
2/16/2023 14:04	4979.001	22.846	0.003	0.007
2/16/2023 14:04	4980.001	22.861	0.003	0.007
2/16/2023 14:04	4981.001	22.85	0.002	0.005
2/16/2023 14:04	4982.001	22.856	0.003	0.007
2/16/2023 14:04	4983.001	22.853	0.004	0.009
2/16/2023 14:04	4984.001	22.881	0.005	0.01
2/16/2023 14:04	4985.001	22.871	0.003	0.006
2/16/2023 14:04	4986.001	22.861	0.004	0.009
2/16/2023 14:04	4987.001	22.902	0	0.001
2/16/2023 14:04	4988.001	22.881	0.004	0.009
2/16/2023 14:04	4989.001	22.875	0.002	0.004
2/16/2023 14:04	4990.001	22.889	0.003	0.007
2/16/2023 14:04	4991.001	22.883	0.003	0.007
2/16/2023 14:04	4992.001	22.892	0.002	0.006
2/16/2023 14:04	4993.001	22.901	0.003	0.007
2/16/2023 14:04	4994.001	22.899	0.003	0.008
2/16/2023 14:04	4995.001	22.919	0.003	0.007
2/16/2023 14:04	4996.001	22.906	0.001	0.003
2/16/2023 14:04	4997.001	22.91	0.002	0.006
2/16/2023 14:04	4998.001	22.928	0.001	0.003
2/16/2023 14:04	4999.001	22.934	0	0
2/16/2023 14:04	5000.001	22.929	0.003	0.007
2/16/2023 14:04	5001.001	22.94	0.001	0.002
2/16/2023 14:04	5002.001	22.931	0	0.001

2/16/2023 14:04	5003.001	22.937	0	0
2/16/2023 14:04	5004.001	22.951	0	0
2/16/2023 14:04	5005.001	22.952	0.003	0.008
2/16/2023 14:04	5006.001	22.97	0.003	0.007
2/16/2023 14:04	5007.001	22.97	0.002	0.005
2/16/2023 14:04	5008.001	22.969	0.003	0.007
2/16/2023 14:04	5009.001	22.984	0.003	0.007
2/16/2023 14:04	5010.001	22.964	0.004	0.008
2/16/2023 14:04	5011.001	22.957	0.002	0.004
2/16/2023 14:04	5012.001	22.957	0.004	0.01
2/16/2023 14:04	5013.001	22.983	0.005	0.012
2/16/2023 14:04	5014.001	22.99	0.004	0.009
2/16/2023 14:04	5015.001	23	0.004	0.01
2/16/2023 14:04	5016.001	22.994	0.003	0.006
2/16/2023 14:04	5017.001	22.994	0.004	0.009
2/16/2023 14:04	5018.001	23.006	0.003	0.006
2/16/2023 14:04	5019.001	23.008	0.003	0.007
2/16/2023 14:04	5020.001	22.999	0.002	0.005
2/16/2023 14:04	5021.001	23.025	0.003	0.007
2/16/2023 14:04	5022.001	23.031	0.004	0.01
2/16/2023 14:04	5023.001	23.033	0.004	0.009
2/16/2023 14:04	5024.001	23.038	0.004	0.01
2/16/2023 14:04	5025.001	23.046	0.005	0.011
2/16/2023 14:04	5026.001	23.037	0.004	0.009
2/16/2023 14:05	5027.001	23.019	0.004	0.009
2/16/2023 14:05	5028.001	23.031	0.003	0.006
2/16/2023 14:05	5029.001	23.042	0.003	0.007
2/16/2023 14:05	5030.001	23.047	0.004	0.009
2/16/2023 14:05	5031.001	23.062	0.002	0.004
2/16/2023 14:05	5032.001	23.06	0.006	0.013
2/16/2023 14:05	5033.001	23.056	0.003	0.006
2/16/2023 14:05	5034.001	23.068	0.004	0.01
2/16/2023 14:05	5035.001	23.066	0.004	0.01
2/16/2023 14:05	5036.001	23.08	0.006	0.014
2/16/2023 14:05	5037.001	23.08	0.005	0.012
2/16/2023 14:05	5038.001	23.081	0.005	0.011
2/16/2023 14:05	5039.001	23.084	0.004	0.01
2/16/2023 14:05	5040.001	23.098	0.006	0.015
2/16/2023 14:05	5041.001	23.079	0.005	0.011
2/16/2023 14:05	5042.001	23.102	0.006	0.013
2/16/2023 14:05	5043.001	23.097	0.007	0.015
2/16/2023 14:05	5044.001	23.112	0.001	0.001
2/16/2023 14:05	5045.001	23.115	0.002	0.004
2/16/2023 14:05	5046.001	23.106	0.004	0.009
2/16/2023 14:05	5047.001	23.106	0.003	0.008
2/16/2023 14:05	5048.001	23.105	0.004	0.01
2/16/2023 14:05	5049.001	23.124	0.005	0.012

2/16/2023 14:05	5050.001	23.127	0.005	0.012
2/16/2023 14:05	5051.001	23.103	0.007	0.015
2/16/2023 14:05	5052.001	23.118	0.007	0.016
2/16/2023 14:05	5053.001	23.12	0.007	0.016
2/16/2023 14:05	5054.001	23.123	0.006	0.014
2/16/2023 14:05	5055.001	23.131	0.008	0.018
2/16/2023 14:05	5056.001	23.137	0.007	0.016
2/16/2023 14:05	5057.001	23.137	0.006	0.014
2/16/2023 14:05	5058.001	23.137	0.008	0.017
2/16/2023 14:05	5059.001	23.133	0.007	0.017
2/16/2023 14:05	5060.001	23.172	0.005	0.011
2/16/2023 14:05	5061.001	23.154	0.004	0.01
2/16/2023 14:05	5062.001	23.131	0.005	0.011
2/16/2023 14:05	5063.001	23.15	0.006	0.013
2/16/2023 14:05	5064.001	23.157	0.006	0.015
2/16/2023 14:05	5065.001	23.156	0.006	0.014
2/16/2023 14:05	5066.001	23.147	0.005	0.012
2/16/2023 14:05	5067.001	23.163	0.006	0.013
2/16/2023 14:05	5068.001	23.171	0.006	0.013
2/16/2023 14:05	5069.001	23.156	0.006	0.015
2/16/2023 14:05	5070.001	23.151	0.004	0.01
2/16/2023 14:05	5071.001	23.159	0.004	0.009
2/16/2023 14:05	5072.001	23.184	0.005	0.01
2/16/2023 14:05	5073.001	23.176	0.005	0.011
2/16/2023 14:05	5074.001	23.163	0.006	0.014
2/16/2023 14:05	5075.001	23.19	0.003	0.008
2/16/2023 14:05	5076.001	23.17	0.004	0.01
2/16/2023 14:05	5077.001	23.17	0.005	0.011
2/16/2023 14:05	5078.001	23.179	0.004	0.008
2/16/2023 14:05	5079.001	23.194	0.006	0.014
2/16/2023 14:05	5080.001	23.199	0.005	0.012
2/16/2023 14:05	5081.001	23.199	0.003	0.006
2/16/2023 14:05	5082.001	23.166	0.003	0.007
2/16/2023 14:05	5083.001	23.182	0.003	0.007
2/16/2023 14:05	5084.001	23.178	0.002	0.005
2/16/2023 14:05	5085.001	23.184	0.006	0.014
2/16/2023 14:05	5086.001	23.198	0.002	0.006
2/16/2023 14:06	5087.001	23.2	0.005	0.011
2/16/2023 14:06	5088.001	23.199	0.004	0.01
2/16/2023 14:06	5089.001	23.197	0.002	0.005
2/16/2023 14:06	5090.001	23.192	0.004	0.009
2/16/2023 14:06	5091.001	23.2	0.004	0.009
2/16/2023 14:06	5092.001	23.202	0.002	0.005
2/16/2023 14:06	5093.001	23.205	0.003	0.008
2/16/2023 14:06	5094.001	23.211	0.003	0.007
2/16/2023 14:06	5095.001	23.222	0.005	0.01
2/16/2023 14:06	5096.001	23.227	0.004	0.009

2/16/2023 14:06	5097.001	23.222	0.003	0.006
2/16/2023 14:06	5098.001	23.212	0.005	0.012
2/16/2023 14:06	5099.001	23.226	0.004	0.01
2/16/2023 14:06	5100.001	23.225	0.007	0.016
2/16/2023 14:06	5101.001	23.221	0.002	0.005
2/16/2023 14:06	5102.001	23.23	0.005	0.012
2/16/2023 14:06	5103.001	23.212	0.002	0.004
2/16/2023 14:06	5104.001	23.242	0.003	0.007
2/16/2023 14:06	5105.001	23.236	0.002	0.005
2/16/2023 14:06	5106.001	23.235	0.005	0.012
2/16/2023 14:06	5107.001	23.234	0.005	0.013
2/16/2023 14:06	5108.001	23.236	0.005	0.012
2/16/2023 14:06	5109.001	23.223	0.005	0.011
2/16/2023 14:06	5110.001	23.239	0.003	0.007
2/16/2023 14:06	5111.001	23.244	0.004	0.01
2/16/2023 14:06	5112.001	23.242	0.005	0.012
2/16/2023 14:06	5113.001	23.235	0.006	0.014
2/16/2023 14:06	5114.001	23.252	0.004	0.008
2/16/2023 14:06	5115.001	23.264	0.005	0.012
2/16/2023 14:06	5116.001	23.261	0.004	0.009
2/16/2023 14:06	5117.001	23.258	0	0
2/16/2023 14:06	5118.001	23.258	0.005	0.012
2/16/2023 14:06	5119.001	23.253	0.003	0.007
2/16/2023 14:06	5120.001	23.256	0.004	0.01
2/16/2023 14:06	5121.001	23.258	0.004	0.009
2/16/2023 14:06	5122.001	23.271	0.004	0.01
2/16/2023 14:06	5123.001	23.261	0.004	0.008
2/16/2023 14:06	5124.001	23.273	0.005	0.012
2/16/2023 14:06	5125.001	23.258	0.003	0.008
2/16/2023 14:06	5126.001	23.261	0.003	0.006
2/16/2023 14:06	5127.001	23.28	0.005	0.011
2/16/2023 14:06	5128.001	23.277	0.004	0.01
2/16/2023 14:06	5129.001	23.276	0.004	0.008
2/16/2023 14:06	5130.001	23.283	0.003	0.007
2/16/2023 14:06	5131.001	23.265	0.003	0.006
2/16/2023 14:06	5132.001	23.28	0.005	0.012
2/16/2023 14:06	5133.001	23.273	0.002	0.005
2/16/2023 14:06	5134.001	23.274	0.003	0.007
2/16/2023 14:06	5135.001	23.288	0.003	0.006
2/16/2023 14:06	5136.001	23.276	0.001	0.003
2/16/2023 14:06	5137.001	23.292	0.002	0.005
2/16/2023 14:06	5138.001	23.297	0.003	0.007
2/16/2023 14:06	5139.001	23.276	0.005	0.011
2/16/2023 14:06	5140.001	23.257	0.001	0.003
2/16/2023 14:06	5141.001	23.279	0.004	0.009
2/16/2023 14:06	5142.001	23.295	0.006	0.013
2/16/2023 14:06	5143.001	23.287	0.005	0.012

2/16/2023 14:06	5144.001	23.253	0.004	0.008
2/16/2023 14:06	5145.001	23.28	0.007	0.016
2/16/2023 14:06	5146.001	23.293	0.004	0.01
2/16/2023 14:07	5147.001	23.299	0.001	0.003
2/16/2023 14:07	5148.001	23.3	0.005	0.01
2/16/2023 14:07	5149.001	23.292	0.006	0.014
2/16/2023 14:07	5150.001	23.288	0.003	0.007
2/16/2023 14:07	5151.001	23.28	0.005	0.012
2/16/2023 14:07	5152.001	23.299	0.004	0.01
2/16/2023 14:07	5153.001	23.29	0.004	0.009
2/16/2023 14:07	5154.001	23.301	0.002	0.004
2/16/2023 14:07	5155.001	23.283	0.001	0.001
2/16/2023 14:07	5156.001	23.288	0.004	0.01
2/16/2023 14:07	5157.001	23.291	0.003	0.006
2/16/2023 14:07	5158.001	23.311	0.003	0.006
2/16/2023 14:07	5159.001	23.296	0.001	0.002
2/16/2023 14:07	5160.001	23.296	0.003	0.006
2/16/2023 14:07	5161.001	23.314	0.003	0.007
2/16/2023 14:07	5162.001	23.291	0.002	0.005
2/16/2023 14:07	5163.001	23.307	0.003	0.007
2/16/2023 14:07	5164.001	23.306	0.004	0.01
2/16/2023 14:07	5165.001	23.304	0.002	0.005
2/16/2023 14:07	5166.001	23.314	0.001	0.002
2/16/2023 14:07	5167.001	23.309	0.003	0.008
2/16/2023 14:07	5168.001	23.314	0.005	0.011
2/16/2023 14:07	5169.001	23.304	0.005	0.01
2/16/2023 14:07	5170.001	23.315	0.005	0.012
2/16/2023 14:07	5171.001	23.312	0.003	0.008
2/16/2023 14:07	5172.001	23.301	0.005	0.011
2/16/2023 14:07	5173.001	23.32	0.006	0.013
2/16/2023 14:07	5174.001	23.319	0.005	0.011
2/16/2023 14:07	5175.001	23.286	0.004	0.009
2/16/2023 14:07	5176.001	23.301	0.006	0.014
2/16/2023 14:07	5177.001	23.315	0.004	0.009
2/16/2023 14:07	5178.001	23.314	0.007	0.016
2/16/2023 14:07	5179.001	23.295	0.005	0.012
2/16/2023 14:07	5180.001	23.285	0.004	0.01
2/16/2023 14:07	5181.001	23.308	0.007	0.016
2/16/2023 14:07	5182.001	23.299	0.003	0.008
2/16/2023 14:07	5183.001	23.3	0.006	0.013
2/16/2023 14:07	5184.001	23.283	0.007	0.016
2/16/2023 14:07	5185.001	23.298	0.005	0.011
2/16/2023 14:07	5186.001	23.282	0.01	0.023
2/16/2023 14:07	5187.001	23.278	0.008	0.02
2/16/2023 14:07	5188.001	23.286	0.006	0.014
2/16/2023 14:07	5189.001	23.283	0.006	0.014
2/16/2023 14:07	5190.001	23.274	0.005	0.011

2/16/2023 14:07	5191.001	23.27	0.011	0.026
2/16/2023 14:07	5192.001	23.277	0.006	0.013
2/16/2023 14:07	5193.001	23.263	0.01	0.023
2/16/2023 14:07	5194.001	23.26	0.006	0.013
2/16/2023 14:07	5195.001	23.268	0.005	0.012
2/16/2023 14:07	5196.001	23.263	0.009	0.021
2/16/2023 14:07	5197.001	23.263	0.007	0.017
2/16/2023 14:07	5198.001	23.258	0.003	0.007
2/16/2023 14:07	5199.001	23.237	0.006	0.013
2/16/2023 14:07	5200.001	23.251	0.006	0.014
2/16/2023 14:07	5201.001	23.245	0.004	0.008
2/16/2023 14:07	5202.001	23.24	0.005	0.012
2/16/2023 14:07	5203.001	23.255	0.005	0.011
2/16/2023 14:07	5204.001	23.232	0.005	0.01
2/16/2023 14:07	5205.001	23.245	0.007	0.015
2/16/2023 14:07	5206.001	23.23	0.001	0.003
2/16/2023 14:08	5207.001	23.236	0.007	0.015
2/16/2023 14:08	5208.001	23.237	0.006	0.013
2/16/2023 14:08	5209.001	23.224	0.004	0.008
2/16/2023 14:08	5210.001	23.238	0.006	0.013
2/16/2023 14:08	5211.001	23.232	0.005	0.011
2/16/2023 14:08	5212.001	23.229	0.005	0.011
2/16/2023 14:08	5213.001	23.238	0.004	0.009
2/16/2023 14:08	5214.001	23.217	0.005	0.011
2/16/2023 14:08	5215.001	23.217	0.002	0.005
2/16/2023 14:08	5216.001	23.215	0.003	0.008
2/16/2023 14:08	5217.001	23.217	0.004	0.008
2/16/2023 14:08	5218.001	23.207	0.004	0.01
2/16/2023 14:08	5219.001	23.195	0.002	0.006
2/16/2023 14:08	5220.001	23.237	0.003	0.006
2/16/2023 14:08	5221.001	23.203	0.003	0.006
2/16/2023 14:08	5222.001	23.198	0.002	0.004
2/16/2023 14:08	5223.001	23.215	0.006	0.015
2/16/2023 14:08	5224.001	23.206	0.004	0.008
2/16/2023 14:08	5225.001	23.202	0.004	0.008
2/16/2023 14:08	5226.001	23.205	0.005	0.011
2/16/2023 14:08	5227.001	23.222	0.005	0.01
2/16/2023 14:08	5228.001	23.21	0.003	0.006
2/16/2023 14:08	5229.001	23.192	0.005	0.011
2/16/2023 14:08	5230.001	23.186	0.001	0.003
2/16/2023 14:08	5231.001	23.181	0.003	0.007
2/16/2023 14:08	5232.001	23.194	0.002	0.006
2/16/2023 14:08	5233.001	23.216	0.004	0.009
2/16/2023 14:08	5234.001	23.189	0.005	0.011
2/16/2023 14:08	5235.001	23.195	0.004	0.01
2/16/2023 14:08	5236.001	23.194	0.006	0.013
2/16/2023 14:08	5237.001	23.194	0.001	0.002



2/16/2023 14:08	5238.001	23.188	0.001	0.002
2/16/2023 14:08	5239.001	23.194	0.004	0.009
2/16/2023 14:08	5240.001	23.197	0.004	0.01
2/16/2023 14:08	5241.001	23.188	0.004	0.009
2/16/2023 14:08	5242.001	23.184	0.003	0.007
2/16/2023 14:08	5243.001	23.166	0.003	0.008
2/16/2023 14:08	5244.001	23.189	0.004	0.01
2/16/2023 14:08	5245.001	23.177	0.005	0.011
2/16/2023 14:08	5246.001	23.187	0.004	0.009
2/16/2023 14:08	5247.001	23.188	0.003	0.007
2/16/2023 14:08	5248.001	23.194	0.005	0.01
2/16/2023 14:08	5249.001	23.181	0.005	0.011
2/16/2023 14:08	5250.001	23.178	0.002	0.004
2/16/2023 14:08	5251.001	23.183	0.004	0.01
2/16/2023 14:08	5252.001	23.18	0.002	0.005
2/16/2023 14:08	5253.001	23.168	0.005	0.012
2/16/2023 14:08	5254.001	23.185	0.002	0.004
2/16/2023 14:08	5255.001	23.194	0.005	0.013
2/16/2023 14:08	5256.001	23.205	0.003	0.007
2/16/2023 14:08	5257.001	23.187	0.005	0.011
2/16/2023 14:08	5258.001	23.176	0.002	0.005
2/16/2023 14:08	5259.001	23.173	0.004	0.009
2/16/2023 14:08	5260.001	23.171	0.004	0.009
2/16/2023 14:08	5261.001	23.166	0.003	0.006
2/16/2023 14:08	5262.001	23.167	0.006	0.014
2/16/2023 14:08	5263.001	23.171	0.003	0.007
2/16/2023 14:08	5264.001	23.17	0.004	0.009
2/16/2023 14:08	5265.001	23.16	0.003	0.007
2/16/2023 14:08	5266.001	23.182	0.003	0.006
2/16/2023 14:09	5267.001	23.156	0.005	0.012
2/16/2023 14:09	5268.001	23.169	0.001	0.002
2/16/2023 14:09	5269.001	23.173	0.003	0.006
2/16/2023 14:09	5270.001	23.162	0.001	0.003
2/16/2023 14:09	5271.001	23.167	0.006	0.015
2/16/2023 14:09	5272.001	23.157	0.003	0.006
2/16/2023 14:09	5273.001	23.155	0.004	0.01
2/16/2023 14:09	5274.001	23.138	0.005	0.012
2/16/2023 14:09	5275.001	23.149	0.002	0.004
2/16/2023 14:09	5276.001	23.146	0.007	0.016
2/16/2023 14:09	5277.001	23.138	0.005	0.012
2/16/2023 14:09	5278.001	23.146	0.003	0.007
2/16/2023 14:09	5279.001	23.138	0.008	0.019
2/16/2023 14:09	5280.001	23.136	0.005	0.012
2/16/2023 14:09	5281.001	23.134	0.005	0.011
2/16/2023 14:09	5282.001	23.124	0.008	0.018
2/16/2023 14:09	5283.001	23.122	0.004	0.008
2/16/2023 14:09	5284.001	23.126	0.005	0.011

2/16/2023 14:09	5285.001	23.123	0.008	0.019
2/16/2023 14:09	5286.001	23.126	0.007	0.015
2/16/2023 14:09	5287.001	23.105	0.007	0.017
2/16/2023 14:09	5288.001	23.123	0.009	0.02
2/16/2023 14:09	5289.001	23.115	0.008	0.018
2/16/2023 14:09	5290.001	23.114	0.006	0.014
2/16/2023 14:09	5291.001	23.097	0.008	0.018
2/16/2023 14:09	5292.001	23.088	0.007	0.015
2/16/2023 14:09	5293.001	23.083	0.007	0.015
2/16/2023 14:09	5294.001	23.088	0.006	0.013
2/16/2023 14:09	5295.001	23.088	0.005	0.013
2/16/2023 14:09	5296.001	23.072	0.006	0.014
2/16/2023 14:09	5297.001	23.074	0.006	0.013
2/16/2023 14:09	5298.001	23.07	0.007	0.015
2/16/2023 14:09	5299.001	23.083	0.005	0.01
2/16/2023 14:09	5300.001	23.072	0.005	0.012
2/16/2023 14:09	5301.001	23.058	0.007	0.015
2/16/2023 14:09	5302.001	23.07	0.003	0.007
2/16/2023 14:09	5303.001	23.07	0.004	0.009
2/16/2023 14:09	5304.001	23.059	0.005	0.012
2/16/2023 14:09	5305.001	23.044	0.007	0.016
2/16/2023 14:09	5306.001	23.059	0.005	0.012
2/16/2023 14:09	5307.001	23.061	0.003	0.008
2/16/2023 14:09	5308.001	23.03	0.007	0.017
2/16/2023 14:09	5309.001	23.042	0.005	0.011
2/16/2023 14:09	5310.001	23.051	0.004	0.01
2/16/2023 14:09	5311.001	23.049	0.004	0.008
2/16/2023 14:09	5312.001	23.042	0.004	0.01
2/16/2023 14:09	5313.001	23.035	0.003	0.007
2/16/2023 14:09	5314.001	23.019	0.005	0.012
2/16/2023 14:09	5315.001	23.014	0.006	0.013
2/16/2023 14:09	5316.001	22.998	0.005	0.011
2/16/2023 14:09	5317.001	23.003	0.007	0.016
2/16/2023 14:09	5318.001	23.013	0.006	0.014
2/16/2023 14:09	5319.001	23.006	0.006	0.015
2/16/2023 14:09	5320.001	23.005	0.007	0.015
2/16/2023 14:09	5321.001	22.977	0.007	0.017
2/16/2023 14:09	5322.001	22.988	0.005	0.013
2/16/2023 14:09	5323.001	22.993	0.008	0.018
2/16/2023 14:09	5324.001	22.983	0.005	0.011
2/16/2023 14:09	5325.001	22.99	0.006	0.014
2/16/2023 14:09	5326.001	22.988	0.007	0.015
2/16/2023 14:10	5327.001	22.978	0.008	0.018
2/16/2023 14:10	5328.001	22.988	0.006	0.013
2/16/2023 14:10	5329.001	22.973	0.005	0.011
2/16/2023 14:10	5330.001	22.971	0.007	0.015
2/16/2023 14:10	5331.001	22.951	0.006	0.015

2/16/2023 14:10	5332.001	22.957	0.004	0.009
2/16/2023 14:10	5333.001	22.962	0.007	0.015
2/16/2023 14:10	5334.001	22.948	0.007	0.017
2/16/2023 14:10	5335.001	22.94	0.008	0.017
2/16/2023 14:10	5336.001	22.93	0.007	0.016
2/16/2023 14:10	5337.001	22.914	0.007	0.015
2/16/2023 14:10	5338.001	22.945	0.009	0.021
2/16/2023 14:10	5339.001	22.928	0.007	0.015
2/16/2023 14:10	5340.001	22.924	0.005	0.012
2/16/2023 14:10	5341.001	22.924	0.007	0.017
2/16/2023 14:10	5342.001	22.914	0.007	0.016
2/16/2023 14:10	5343.001	22.9	0.007	0.016
2/16/2023 14:10	5344.001	22.909	0.005	0.012
2/16/2023 14:10	5345.001	22.886	0.004	0.009
2/16/2023 14:10	5346.001	22.899	0.007	0.016
2/16/2023 14:10	5347.001	22.892	0.006	0.015
2/16/2023 14:10	5348.001	22.905	0.007	0.017
2/16/2023 14:10	5349.001	22.878	0.003	0.008
2/16/2023 14:10	5350.001	22.871	0.006	0.013
2/16/2023 14:10	5351.001	22.889	0.008	0.018
2/16/2023 14:10	5352.001	22.866	0.006	0.013
2/16/2023 14:10	5353.001	22.875	0.007	0.017
2/16/2023 14:10	5354.001	22.872	0.006	0.013
2/16/2023 14:10	5355.001	22.858	0.006	0.014
2/16/2023 14:10	5356.001	22.835	0.005	0.012
2/16/2023 14:10	5357.001	22.847	0.004	0.009
2/16/2023 14:10	5358.001	22.849	0.006	0.015
2/16/2023 14:10	5359.001	22.83	0.004	0.009
2/16/2023 14:10	5360.001	22.825	0.003	0.007
2/16/2023 14:10	5361.001	22.844	0.005	0.013
2/16/2023 14:10	5362.001	22.82	0.006	0.013
2/16/2023 14:10	5363.001	22.837	0.005	0.012
2/16/2023 14:10	5364.001	22.828	0.008	0.018
2/16/2023 14:10	5365.001	22.802	0.005	0.012
2/16/2023 14:10	5366.001	22.808	0.006	0.014
2/16/2023 14:10	5367.001	22.81	0.007	0.016
2/16/2023 14:10	5368.001	22.816	0.005	0.012
2/16/2023 14:10	5369.001	22.812	0.004	0.009
2/16/2023 14:10	5370.001	22.815	0.004	0.008
2/16/2023 14:10	5371.001	22.778	0.006	0.013
2/16/2023 14:10	5372.001	22.793	0.006	0.013
2/16/2023 14:10	5373.001	22.783	0.005	0.012
2/16/2023 14:10	5374.001	22.79	0.004	0.01
2/16/2023 14:10	5375.001	22.794	0.003	0.008
2/16/2023 14:10	5376.001	22.784	0.007	0.016
2/16/2023 14:10	5377.001	22.785	0.005	0.012
2/16/2023 14:10	5378.001	22.776	0.005	0.011

2/16/2023 14:10	5379.001	22.776	0.004	0.01
2/16/2023 14:10	5380.001	22.766	0.004	0.01
2/16/2023 14:10	5381.001	22.778	0.007	0.015
2/16/2023 14:10	5382.001	22.771	0.006	0.014
2/16/2023 14:10	5383.001	22.753	0.006	0.014
2/16/2023 14:10	5384.001	22.771	0.007	0.016
2/16/2023 14:10	5385.001	22.736	0.005	0.013
2/16/2023 14:10	5386.001	22.758	0.004	0.01
2/16/2023 14:11	5387.001	22.748	0.005	0.013
2/16/2023 14:11	5388.001	22.741	0.005	0.011
2/16/2023 14:11	5389.001	22.751	0.006	0.013
2/16/2023 14:11	5390.001	22.749	0.007	0.015
2/16/2023 14:11	5391.001	22.728	0.004	0.01
2/16/2023 14:11	5392.001	22.753	0.004	0.01
2/16/2023 14:11	5393.001	22.747	0.007	0.017
2/16/2023 14:11	5394.001	22.728	0.005	0.011
2/16/2023 14:11	5395.001	22.723	0.007	0.016
2/16/2023 14:11	5396.001	22.723	0.005	0.011
2/16/2023 14:11	5397.001	22.733	0.002	0.006
2/16/2023 14:11	5398.001	22.756	0.005	0.011
2/16/2023 14:11	5399.001	22.744	0.006	0.014
2/16/2023 14:11	5400.001	22.723	0.005	0.013
2/16/2023 14:11	5401.001	22.729	0.006	0.013
2/16/2023 14:11	5402.001	22.73	0.006	0.014
2/16/2023 14:11	5403.001	22.732	0.006	0.013
2/16/2023 14:11	5404.001	22.734	0.004	0.01
2/16/2023 14:11	5405.001	22.71	0.003	0.008
2/16/2023 14:11	5406.001	22.711	0.007	0.016
2/16/2023 14:11	5407.001	22.725	0.005	0.012
2/16/2023 14:11	5408.001	22.696	0.009	0.02
2/16/2023 14:11	5409.001	22.7	0.006	0.014
2/16/2023 14:11	5410.001	22.705	0.007	0.016
2/16/2023 14:11	5411.001	22.72	0.004	0.009
2/16/2023 14:11	5412.001	22.696	0.007	0.016
2/16/2023 14:11	5413.001	22.71	0.006	0.013
2/16/2023 14:11	5414.001	22.71	0.006	0.014
2/16/2023 14:11	5415.001	22.694	0.005	0.013
2/16/2023 14:11	5416.001	22.689	0.006	0.013
2/16/2023 14:11	5417.001	22.685	0.004	0.01
2/16/2023 14:11	5418.001	22.684	0.006	0.014
2/16/2023 14:11	5419.001	22.698	0.004	0.009
2/16/2023 14:11	5420.001	22.675	0.004	0.01
2/16/2023 14:11	5421.001	22.694	0.005	0.012
2/16/2023 14:11	5422.001	22.686	0.005	0.011
2/16/2023 14:11	5423.001	22.675	0.007	0.015
2/16/2023 14:11	5424.001	22.669	0.004	0.009
2/16/2023 14:11	5425.001	22.657	0.007	0.015

2/16/2023 14:11	5426.001	22.664	0.006	0.013
2/16/2023 14:11	5427.001	22.674	0.005	0.011
2/16/2023 14:11	5428.001	22.672	0.007	0.017
2/16/2023 14:11	5429.001	22.664	0.007	0.015
2/16/2023 14:11	5430.001	22.674	0.004	0.01
2/16/2023 14:11	5431.001	22.648	0.005	0.011
2/16/2023 14:11	5432.001	22.646	0.005	0.011
2/16/2023 14:11	5433.001	22.648	0.006	0.015
2/16/2023 14:11	5434.001	22.647	0.005	0.011
2/16/2023 14:11	5435.001	22.661	0.003	0.008
2/16/2023 14:11	5436.001	22.644	0.006	0.014
2/16/2023 14:11	5437.001	22.646	0.006	0.013
2/16/2023 14:11	5438.001	22.65	0.006	0.013
2/16/2023 14:11	5439.001	22.626	0.006	0.015
2/16/2023 14:11	5440.001	22.65	0.006	0.014
2/16/2023 14:11	5441.001	22.637	0.005	0.012
2/16/2023 14:11	5442.001	22.633	0.006	0.014
2/16/2023 14:11	5443.001	22.638	0.006	0.014
2/16/2023 14:11	5444.001	22.646	0.006	0.014
2/16/2023 14:11	5445.001	22.657	0.006	0.013
2/16/2023 14:11	5446.001	22.641	0.005	0.012
2/16/2023 14:12	5447.001	22.635	0.005	0.011
2/16/2023 14:12	5448.001	22.618	0.005	0.012
2/16/2023 14:12	5449.001	22.626	0.007	0.017
2/16/2023 14:12	5450.001	22.613	0.005	0.012
2/16/2023 14:12	5451.001	22.623	0.005	0.012
2/16/2023 14:12	5452.001	22.612	0.006	0.014
2/16/2023 14:12	5453.001	22.603	0.007	0.016
2/16/2023 14:12	5454.001	22.611	0.007	0.015
2/16/2023 14:12	5455.001	22.609	0.007	0.016
2/16/2023 14:12	5456.001	22.595	0.006	0.014
2/16/2023 14:12	5457.001	22.609	0.006	0.013
2/16/2023 14:12	5458.001	22.594	0.009	0.02
2/16/2023 14:12	5459.001	22.6	0.007	0.015
2/16/2023 14:12	5460.001	22.581	0.007	0.015
2/16/2023 14:12	5461.001	22.585	0.007	0.016
2/16/2023 14:12	5462.001	22.592	0.007	0.016
2/16/2023 14:12	5463.001	22.586	0.006	0.013
2/16/2023 14:12	5464.001	22.572	0.005	0.01
2/16/2023 14:12	5465.001	22.582	0.006	0.013
2/16/2023 14:12	5466.001	22.587	0.007	0.015
2/16/2023 14:12	5467.001	22.577	0.008	0.019
2/16/2023 14:12	5468.001	22.569	0.006	0.013
2/16/2023 14:12	5469.001	22.568	0.006	0.014
2/16/2023 14:12	5470.001	22.547	0.007	0.016
2/16/2023 14:12	5471.001	22.549	0.007	0.015
2/16/2023 14:12	5472.001	22.542	0.008	0.02

2/16/2023 14:12	5473.001	22.518	0.006	0.013
2/16/2023 14:12	5474.001	22.523	0.005	0.012
2/16/2023 14:12	5475.001	22.533	0.008	0.019
2/16/2023 14:12	5476.001	22.526	0.007	0.017
2/16/2023 14:12	5477.001	22.532	0.008	0.018
2/16/2023 14:12	5478.001	22.521	0.008	0.019
2/16/2023 14:12	5479.001	22.515	0.009	0.021
2/16/2023 14:12	5480.001	22.516	0.007	0.016
2/16/2023 14:12	5481.001	22.508	0.005	0.012
2/16/2023 14:12	5482.001	22.516	0.007	0.017
2/16/2023 14:12	5483.001	22.506	0.01	0.023
2/16/2023 14:12	5484.001	22.495	0.008	0.019
2/16/2023 14:12	5485.001	22.479	0.01	0.024
2/16/2023 14:12	5486.001	22.49	0.009	0.021
2/16/2023 14:12	5487.001	22.469	0.009	0.021
2/16/2023 14:12	5488.001	22.458	0.012	0.027
2/16/2023 14:12	5489.001	22.462	0.01	0.023
2/16/2023 14:12	5490.001	22.471	0.01	0.023
2/16/2023 14:12	5491.001	22.45	0.01	0.022
2/16/2023 14:12	5492.001	22.486	0.013	0.029
2/16/2023 14:12	5493.001	22.449	0.01	0.023
2/16/2023 14:12	5494.001	22.456	0.012	0.027
2/16/2023 14:12	5495.001	22.445	0.011	0.026
2/16/2023 14:12	5496.001	22.432	0.01	0.022
2/16/2023 14:12	5497.001	22.426	0.011	0.026
2/16/2023 14:12	5498.001	22.401	0.011	0.026
2/16/2023 14:12	5499.001	22.412	0.008	0.019
2/16/2023 14:12	5500.001	22.406	0.011	0.027
2/16/2023 14:12	5501.001	22.393	0.01	0.023
2/16/2023 14:12	5502.001	22.379	0.013	0.03
2/16/2023 14:12	5503.001	22.393	0.012	0.027
2/16/2023 14:12	5504.001	22.382	0.008	0.019
2/16/2023 14:12	5505.001	22.385	0.01	0.022
2/16/2023 14:12	5506.001	22.353	0.01	0.023
2/16/2023 14:13	5507.001	22.363	0.011	0.025
2/16/2023 14:13	5508.001	22.345	0.008	0.018
2/16/2023 14:13	5509.001	22.352	0.01	0.023
2/16/2023 14:13	5510.001	22.323	0.01	0.022
2/16/2023 14:13	5511.001	22.328	0.01	0.022
2/16/2023 14:13	5512.001	22.32	0.012	0.028
2/16/2023 14:13	5513.001	22.323	0.009	0.021
2/16/2023 14:13	5514.001	22.316	0.008	0.019
2/16/2023 14:13	5515.001	22.295	0.01	0.023
2/16/2023 14:13	5516.001	22.301	0.009	0.022
2/16/2023 14:13	5517.001	22.284	0.007	0.016
2/16/2023 14:13	5518.001	22.276	0.009	0.022
2/16/2023 14:13	5519.001	22.265	0.01	0.024

2/16/2023 14:13	5520.001	22.293	0.008	0.019
2/16/2023 14:13	5521.001	22.247	0.007	0.017
2/16/2023 14:13	5522.001	22.263	0.01	0.022
2/16/2023 14:13	5523.001	22.227	0.009	0.02
2/16/2023 14:13	5524.001	22.219	0.009	0.021
2/16/2023 14:13	5525.001	22.234	0.009	0.021
2/16/2023 14:13	5526.001	22.237	0.009	0.022
2/16/2023 14:13	5527.001	22.202	0.008	0.017
2/16/2023 14:13	5528.001	22.213	0.008	0.019
2/16/2023 14:13	5529.001	22.203	0.01	0.023
2/16/2023 14:13	5530.001	22.201	0.008	0.019
2/16/2023 14:13	5531.001	22.188	0.008	0.02
2/16/2023 14:13	5532.001	22.187	0.007	0.017
2/16/2023 14:13	5533.001	22.186	0.009	0.02
2/16/2023 14:13	5534.001	22.16	0.008	0.019
2/16/2023 14:13	5535.001	22.166	0.009	0.02
2/16/2023 14:13	5536.001	22.152	0.007	0.017
2/16/2023 14:13	5537.001	22.152	0.006	0.013
2/16/2023 14:13	5538.001	22.155	0.007	0.016
2/16/2023 14:13	5539.001	22.163	0.008	0.018
2/16/2023 14:13	5540.001	22.152	0.008	0.018
2/16/2023 14:13	5541.001	22.137	0.008	0.018
2/16/2023 14:13	5542.001	22.111	0.008	0.019
2/16/2023 14:13	5543.001	22.121	0.009	0.022
2/16/2023 14:13	5544.001	22.108	0.007	0.016
2/16/2023 14:13	5545.001	22.127	0.008	0.018
2/16/2023 14:13	5546.001	22.11	0.008	0.019
2/16/2023 14:13	5547.001	22.079	0.005	0.011
2/16/2023 14:13	5548.001	22.085	0.009	0.02
2/16/2023 14:13	5549.001	22.091	0.008	0.018
2/16/2023 14:13	5550.001	22.07	0.007	0.016
2/16/2023 14:13	5551.001	22.057	0.007	0.017
2/16/2023 14:13	5552.001	22.065	0.008	0.017
2/16/2023 14:13	5553.001	22.05	0.009	0.021
2/16/2023 14:13	5554.001	22.051	0.005	0.012
2/16/2023 14:13	5555.001	22.055	0.004	0.009
2/16/2023 14:13	5556.001	22.045	0.007	0.016
2/16/2023 14:13	5557.001	22.051	0.006	0.013
2/16/2023 14:13	5558.001	22.045	0.007	0.015
2/16/2023 14:13	5559.001	22.051	0.006	0.013
2/16/2023 14:13	5560.001	22.018	0.008	0.019
2/16/2023 14:13	5561.001	22.024	0.007	0.017
2/16/2023 14:13	5562.001	22.011	0.006	0.014
2/16/2023 14:13	5563.001	22.003	0.008	0.019
2/16/2023 14:13	5564.001	22.015	0.008	0.018
2/16/2023 14:13	5565.001	22.004	0.008	0.017
2/16/2023 14:13	5566.001	22.004	0.005	0.011

2/16/2023 14:14	5567.001	22.001	0.007	0.015
2/16/2023 14:14	5568.001	21.99	0.006	0.015
2/16/2023 14:14	5569.001	21.996	0.005	0.013
2/16/2023 14:14	5570.001	21.981	0.005	0.011
2/16/2023 14:14	5571.001	21.979	0.006	0.013
2/16/2023 14:14	5572.001	21.99	0.007	0.016
2/16/2023 14:14	5573.001	21.967	0.007	0.016
2/16/2023 14:14	5574.001	21.954	0.006	0.013
2/16/2023 14:14	5575.001	21.955	0.008	0.019
2/16/2023 14:14	5576.001	21.946	0.005	0.012
2/16/2023 14:14	5577.001	21.934	0.007	0.016
2/16/2023 14:14	5578.001	21.933	0.008	0.018
2/16/2023 14:14	5579.001	21.937	0.007	0.016
2/16/2023 14:14	5580.001	21.953	0.007	0.017
2/16/2023 14:14	5581.001	21.914	0.008	0.02
2/16/2023 14:14	5582.001	21.912	0.006	0.013
2/16/2023 14:14	5583.001	21.913	0.008	0.018
2/16/2023 14:14	5584.001	21.919	0.007	0.017
2/16/2023 14:14	5585.001	21.908	0.007	0.017
2/16/2023 14:14	5586.001	21.904	0.007	0.016
2/16/2023 14:14	5587.001	21.914	0.008	0.02
2/16/2023 14:14	5588.001	21.904	0.009	0.021
2/16/2023 14:14	5589.001	21.896	0.009	0.02
2/16/2023 14:14	5590.001	21.891	0.008	0.018
2/16/2023 14:14	5591.001	21.876	0.009	0.02
2/16/2023 14:14	5592.001	21.88	0.008	0.02
2/16/2023 14:14	5593.001	21.858	0.008	0.019
2/16/2023 14:14	5594.001	21.855	0.009	0.022
2/16/2023 14:14	5595.001	21.848	0.008	0.018
2/16/2023 14:14	5596.001	21.865	0.006	0.014
2/16/2023 14:14	5597.001	21.832	0.007	0.017
2/16/2023 14:14	5598.001	21.827	0.007	0.017
2/16/2023 14:14	5599.001	21.84	0.01	0.023
2/16/2023 14:14	5600.001	21.815	0.01	0.024
2/16/2023 14:14	5601.001	21.825	0.007	0.017
2/16/2023 14:14	5602.001	21.825	0.008	0.02
2/16/2023 14:14	5603.001	21.815	0.007	0.016
2/16/2023 14:14	5604.001	21.801	0.007	0.017
2/16/2023 14:14	5605.001	21.788	0.008	0.018
2/16/2023 14:14	5606.001	21.794	0.008	0.019
2/16/2023 14:14	5607.001	21.81	0.01	0.022
2/16/2023 14:14	5608.001	21.783	0.006	0.015
2/16/2023 14:14	5609.001	21.798	0.007	0.016
2/16/2023 14:14	5610.001	21.778	0.007	0.017
2/16/2023 14:14	5611.001	21.794	0.006	0.015
2/16/2023 14:14	5612.001	21.781	0.007	0.016
2/16/2023 14:14	5613.001	21.765	0.008	0.019



2/16/2023 14:14	5614.001	21.745	0.006	0.015
2/16/2023 14:14	5615.001	21.743	0.006	0.014
2/16/2023 14:14	5616.001	21.751	0.006	0.015
2/16/2023 14:14	5617.001	21.751	0.006	0.013
2/16/2023 14:14	5618.001	21.742	0.008	0.018
2/16/2023 14:14	5619.001	21.731	0.006	0.014
2/16/2023 14:14	5620.001	21.739	0.006	0.014
2/16/2023 14:14	5621.001	21.736	0.007	0.016
2/16/2023 14:14	5622.001	21.725	0.007	0.017
2/16/2023 14:14	5623.001	21.713	0.01	0.023
2/16/2023 14:14	5624.001	21.712	0.007	0.015
2/16/2023 14:14	5625.001	21.724	0.008	0.019
2/16/2023 14:14	5626.001	21.717	0.005	0.012
2/16/2023 14:15	5627.001	21.701	0.008	0.019
2/16/2023 14:15	5628.001	21.686	0.007	0.017
2/16/2023 14:15	5629.001	21.706	0.009	0.021
2/16/2023 14:15	5630.001	21.697	0.007	0.017
2/16/2023 14:15	5631.001	21.686	0.006	0.015
2/16/2023 14:15	5632.001	21.676	0.008	0.019
2/16/2023 14:15	5633.001	21.669	0.006	0.013
2/16/2023 14:15	5634.001	21.659	0.007	0.016
2/16/2023 14:15	5635.001	21.658	0.01	0.022
2/16/2023 14:15	5636.001	21.66	0.007	0.017
2/16/2023 14:15	5637.001	21.661	0.008	0.019
2/16/2023 14:15	5638.001	21.651	0.009	0.022
2/16/2023 14:15	5639.001	21.645	0.006	0.014
2/16/2023 14:15	5640.001	21.636	0.008	0.02
2/16/2023 14:15	5641.001	21.629	0.007	0.016
2/16/2023 14:15	5642.001	21.619	0.007	0.016
2/16/2023 14:15	5643.001	21.632	0.009	0.021
2/16/2023 14:15	5644.001	21.628	0.008	0.018
2/16/2023 14:15	5645.001	21.619	0.007	0.016
2/16/2023 14:15	5646.001	21.62	0.007	0.015
2/16/2023 14:15	5647.001	21.607	0.007	0.017
2/16/2023 14:15	5648.001	21.619	0.006	0.014
2/16/2023 14:15	5649.001	21.604	0.008	0.018
2/16/2023 14:15	5650.001	21.604	0.006	0.013
2/16/2023 14:15	5651.001	21.584	0.009	0.021
2/16/2023 14:15	5652.001	21.573	0.005	0.011
2/16/2023 14:15	5653.001	21.576	0.007	0.015
2/16/2023 14:15	5654.001	21.569	0.006	0.014
2/16/2023 14:15	5655.001	21.591	0.004	0.009
2/16/2023 14:15	5656.001	21.56	0.006	0.013
2/16/2023 14:15	5657.001	21.595	0.006	0.013
2/16/2023 14:15	5658.001	21.551	0.006	0.014
2/16/2023 14:15	5659.001	21.552	0.006	0.014
2/16/2023 14:15	5660.001	21.565	0.005	0.012

2/16/2023 14:15	5661.001	21.571	0.008	0.019
2/16/2023 14:15	5662.001	21.568	0.005	0.013
2/16/2023 14:15	5663.001	21.554	0.006	0.015
2/16/2023 14:15	5664.001	21.564	0.004	0.009
2/16/2023 14:15	5665.001	21.539	0.005	0.012
2/16/2023 14:15	5666.001	21.549	0.008	0.017
2/16/2023 14:15	5667.001	21.539	0.007	0.017
2/16/2023 14:15	5668.001	21.527	0.005	0.012
2/16/2023 14:15	5669.001	21.519	0.007	0.015
2/16/2023 14:15	5670.001	21.539	0.005	0.012
2/16/2023 14:15	5671.001	21.532	0.006	0.014
2/16/2023 14:15	5672.001	21.516	0.004	0.009
2/16/2023 14:15	5673.001	21.52	0.007	0.017
2/16/2023 14:15	5674.001	21.54	0.004	0.01
2/16/2023 14:15	5675.001	21.531	0.005	0.011
2/16/2023 14:15	5676.001	21.516	0.005	0.011
2/16/2023 14:15	5677.001	21.519	0.005	0.011
2/16/2023 14:15	5678.001	21.508	0.004	0.01
2/16/2023 14:15	5679.001	21.511	0.004	0.01
2/16/2023 14:15	5680.001	21.52	0.004	0.009
2/16/2023 14:15	5681.001	21.497	0.006	0.014
2/16/2023 14:15	5682.001	21.505	0.005	0.012
2/16/2023 14:15	5683.001	21.506	0.006	0.014
2/16/2023 14:15	5684.001	21.495	0.004	0.01
2/16/2023 14:15	5685.001	21.492	0.006	0.013
2/16/2023 14:15	5686.001	21.478	0.007	0.015
2/16/2023 14:16	5687.001	21.503	0.003	0.007
2/16/2023 14:16	5688.001	21.469	0.005	0.011
2/16/2023 14:16	5689.001	21.485	0.002	0.006
2/16/2023 14:16	5690.001	21.467	0.006	0.014
2/16/2023 14:16	5691.001	21.498	0.004	0.009
2/16/2023 14:16	5692.001	21.466	0.006	0.015
2/16/2023 14:16	5693.001	21.481	0.006	0.013
2/16/2023 14:16	5694.001	21.48	0.005	0.013
2/16/2023 14:16	5695.001	21.478	0.002	0.005
2/16/2023 14:16	5696.001	21.47	0.007	0.016
2/16/2023 14:16	5697.001	21.49	0.005	0.011
2/16/2023 14:16	5698.001	21.47	0.004	0.01
2/16/2023 14:16	5699.001	21.462	0.004	0.01
2/16/2023 14:16	5700.001	21.478	0.006	0.014
2/16/2023 14:16	5701.001	21.464	0.004	0.01
2/16/2023 14:16	5702.001	21.472	0.005	0.011
2/16/2023 14:16	5703.001	21.477	0.007	0.017
2/16/2023 14:16	5704.001	21.465	0.004	0.01
2/16/2023 14:16	5705.001	21.462	0.004	0.01
2/16/2023 14:16	5706.001	21.471	0.004	0.009
2/16/2023 14:16	5707.001	21.467	0.004	0.009

2/16/2023 14:16	5708.001	21.442	0.006	0.014
2/16/2023 14:16	5709.001	21.457	0.005	0.011
2/16/2023 14:16	5710.001	21.476	0.004	0.01
2/16/2023 14:16	5711.001	21.472	0.006	0.013
2/16/2023 14:16	5712.001	21.457	0.004	0.009
2/16/2023 14:16	5713.001	21.465	0.005	0.012
2/16/2023 14:16	5714.001	21.439	0.006	0.014
2/16/2023 14:16	5715.001	21.457	0.003	0.007
2/16/2023 14:16	5716.001	21.447	0.007	0.015
2/16/2023 14:16	5717.001	21.449	0.004	0.01
2/16/2023 14:16	5718.001	21.438	0.004	0.01
2/16/2023 14:16	5719.001	21.463	0.006	0.013
2/16/2023 14:16	5720.001	21.442	0.007	0.015
2/16/2023 14:16	5721.001	21.459	0.005	0.012
2/16/2023 14:16	5722.001	21.454	0.007	0.015
2/16/2023 14:16	5723.001	21.454	0.001	0.003
2/16/2023 14:16	5724.001	21.462	0.006	0.014
2/16/2023 14:16	5725.001	21.425	0.005	0.012
2/16/2023 14:16	5726.001	21.476	0.007	0.015
2/16/2023 14:16	5727.001	21.48	0.004	0.009
2/16/2023 14:16	5728.001	21.458	0.004	0.009
2/16/2023 14:16	5729.001	21.457	0.006	0.015
2/16/2023 14:16	5730.001	21.435	0.001	0.003
2/16/2023 14:16	5731.001	21.462	0.001	0.002
2/16/2023 14:16	5732.001	21.461	0.003	0.007
2/16/2023 14:16	5733.001	21.46	0.002	0.005
2/16/2023 14:16	5734.001	21.463	0.004	0.01
2/16/2023 14:16	5735.001	21.452	0.003	0.007
2/16/2023 14:16	5736.001	21.47	0.005	0.011
2/16/2023 14:16	5737.001	21.451	0.002	0.005
2/16/2023 14:16	5738.001	21.473	0.003	0.006
2/16/2023 14:16	5739.001	21.476	0.004	0.01
2/16/2023 14:16	5740.001	21.478	0.001	0.002
2/16/2023 14:16	5741.001	21.484	0.003	0.006
2/16/2023 14:16	5742.001	21.465	0.003	0.006
2/16/2023 14:16	5743.001	21.487	0.004	0.008
2/16/2023 14:16	5744.001	21.47	0.005	0.011
2/16/2023 14:16	5745.001	21.467	0.001	0.003
2/16/2023 14:16	5746.001	21.469	0.003	0.007
2/16/2023 14:17	5747.001	21.487	0.003	0.008
2/16/2023 14:17	5748.001	21.48	0.001	0.003
2/16/2023 14:17	5749.001	21.474	0.004	0.009
2/16/2023 14:17	5750.001	21.48	0.004	0.009
2/16/2023 14:17	5751.001	21.49	0	-0.001
2/16/2023 14:17	5752.001	21.478	0.002	0.005
2/16/2023 14:17	5753.001	21.488	0.003	0.006
2/16/2023 14:17	5754.001	21.478	0.002	0.005

2/16/2023 14:17	5755.001	21.498	0.001	0.003
2/16/2023 14:17	5756.001	21.47	0.002	0.004
2/16/2023 14:17	5757.001	21.493	0.004	0.008
2/16/2023 14:17	5758.001	21.496	0.001	0.003
2/16/2023 14:17	5759.001	21.485	0.003	0.006
2/16/2023 14:17	5760.001	21.498	0.002	0.006
2/16/2023 14:17	5761.001	21.508	0.001	0.002
2/16/2023 14:17	5762.001	21.512	0.002	0.005
2/16/2023 14:17	5763.001	21.508	0.002	0.004
2/16/2023 14:17	5764.001	21.494	0.002	0.005
2/16/2023 14:17	5765.001	21.509	0.004	0.01
2/16/2023 14:17	5766.001	21.516	0.004	0.009
2/16/2023 14:17	5767.001	21.496	0.004	0.008
2/16/2023 14:17	5768.001	21.514	0.002	0.004
2/16/2023 14:17	5769.001	21.497	0.004	0.008
2/16/2023 14:17	5770.001	21.509	0.003	0.008
2/16/2023 14:17	5771.001	21.493	0.003	0.007
2/16/2023 14:17	5772.001	21.519	0.003	0.007
2/16/2023 14:17	5773.001	21.519	0.003	0.008
2/16/2023 14:17	5774.001	21.516	0.004	0.01
2/16/2023 14:17	5775.001	21.509	0.002	0.005
2/16/2023 14:17	5776.001	21.503	0.004	0.008
2/16/2023 14:17	5777.001	21.509	0.003	0.006
2/16/2023 14:17	5778.001	21.522	0.003	0.006
2/16/2023 14:17	5779.001	21.498	0.003	0.007
2/16/2023 14:17	5780.001	21.521	0.005	0.012
2/16/2023 14:17	5781.001	21.506	0.004	0.009
2/16/2023 14:17	5782.001	21.506	0.003	0.008
2/16/2023 14:17	5783.001	21.514	0.004	0.009
2/16/2023 14:17	5784.001	21.524	0.005	0.011
2/16/2023 14:17	5785.001	21.497	0.004	0.009
2/16/2023 14:17	5786.001	21.506	0.005	0.012
2/16/2023 14:17	5787.001	21.509	0.003	0.007
2/16/2023 14:17	5788.001	21.519	0.005	0.012
2/16/2023 14:17	5789.001	21.491	0.005	0.011
2/16/2023 14:17	5790.001	21.5	0.006	0.013
2/16/2023 14:17	5791.001	21.507	0.002	0.005
2/16/2023 14:17	5792.001	21.494	0.003	0.007
2/16/2023 14:17	5793.001	21.516	0.004	0.01
2/16/2023 14:17	5794.001	21.534	0.003	0.008
2/16/2023 14:17	5795.001	21.526	0.002	0.004
2/16/2023 14:17	5796.001	21.523	0.003	0.008
2/16/2023 14:17	5797.001	21.522	0.002	0.005
2/16/2023 14:17	5798.001	21.506	0.003	0.007
2/16/2023 14:17	5799.001	21.53	0.004	0.01
2/16/2023 14:17	5800.001	21.535	0.002	0.004
2/16/2023 14:17	5801.001	21.518	0.004	0.009

2/16/2023 14:17	5802.001	21.496	0.002	0.004
2/16/2023 14:17	5803.001	21.521	0.004	0.009
2/16/2023 14:17	5804.001	21.513	0.005	0.012
2/16/2023 14:17	5805.001	21.534	0.002	0.005
2/16/2023 14:17	5806.001	21.521	0.001	0.002
2/16/2023 14:18	5807.001	21.526	0.004	0.009
2/16/2023 14:18	5808.001	21.526	0.001	0.003
2/16/2023 14:18	5809.001	21.537	0.003	0.006
2/16/2023 14:18	5810.001	21.541	0.004	0.01
2/16/2023 14:18	5811.001	21.539	0.001	0.003
2/16/2023 14:18	5812.001	21.54	0.004	0.009
2/16/2023 14:18	5813.001	21.56	0.002	0.004
2/16/2023 14:18	5814.001	21.539	0	0.001
2/16/2023 14:18	5815.001	21.529	0.005	0.01
2/16/2023 14:18	5816.001	21.546	0.003	0.006
2/16/2023 14:18	5817.001	21.538	0.004	0.009
2/16/2023 14:18	5818.001	21.537	0.002	0.004
2/16/2023 14:18	5819.001	21.532	0	0
2/16/2023 14:18	5820.001	21.55	0.001	0.001
2/16/2023 14:18	5821.001	21.534	0.004	0.01
2/16/2023 14:18	5822.001	21.546	0.001	0.001
2/16/2023 14:18	5823.001	21.537	0.001	0.003
2/16/2023 14:18	5824.001	21.549	0	-0.001
2/16/2023 14:18	5825.001	21.541	0.002	0.005
2/16/2023 14:18	5826.001	21.556	0.001	0.001
2/16/2023 14:18	5827.001	21.547	0	0.001
2/16/2023 14:18	5828.001	21.55	0	-0.001
2/16/2023 14:18	5829.001	21.573	0.001	0.003
2/16/2023 14:18	5830.001	21.565	0.002	0.004
2/16/2023 14:18	5831.001	21.551	0.002	0.006
2/16/2023 14:18	5832.001	21.579	0.001	0.003
2/16/2023 14:18	5833.001	21.567	0.001	0.003
2/16/2023 14:18	5834.001	21.555	0.004	0.009
2/16/2023 14:18	5835.001	21.563	0.004	0.009
2/16/2023 14:18	5836.001	21.58	0.001	0.003
2/16/2023 14:18	5837.001	21.568	0.001	0.003
2/16/2023 14:18	5838.001	21.575	0.003	0.007
2/16/2023 14:18	5839.001	21.561	0.003	0.007
2/16/2023 14:18	5840.001	21.578	0.004	0.009
2/16/2023 14:18	5841.001	21.587	0.003	0.007
2/16/2023 14:18	5842.001	21.568	0.003	0.007
2/16/2023 14:18	5843.001	21.586	0.005	0.012
2/16/2023 14:18	5844.001	21.576	0.005	0.011
2/16/2023 14:18	5845.001	21.587	0.004	0.01
2/16/2023 14:18	5846.001	21.583	0.004	0.008
2/16/2023 14:18	5847.001	21.576	0.006	0.014
2/16/2023 14:18	5848.001	21.603	0.007	0.016

2/16/2023 14:18	5849.001	21.588	0.004	0.009
2/16/2023 14:18	5850.001	21.597	0.004	0.008
2/16/2023 14:18	5851.001	21.591	0.005	0.012
2/16/2023 14:18	5852.001	21.591	0.006	0.013
2/16/2023 14:18	5853.001	21.596	0.005	0.012
2/16/2023 14:18	5854.001	21.579	0.004	0.01
2/16/2023 14:18	5855.001	21.584	0.005	0.012
2/16/2023 14:18	5856.001	21.581	0.007	0.015
2/16/2023 14:18	5857.001	21.568	0.002	0.006
2/16/2023 14:18	5858.001	21.561	0.005	0.011
2/16/2023 14:18	5859.001	21.59	0.006	0.014
2/16/2023 14:18	5860.001	21.587	0.005	0.012
2/16/2023 14:18	5861.001	21.594	0.003	0.008
2/16/2023 14:18	5862.001	21.58	0.004	0.009
2/16/2023 14:18	5863.001	21.59	0.005	0.012
2/16/2023 14:18	5864.001	21.586	0.004	0.01
2/16/2023 14:18	5865.001	21.593	0.004	0.01
2/16/2023 14:18	5866.001	21.583	0.004	0.009
2/16/2023 14:19	5867.001	21.581	0.002	0.005
2/16/2023 14:19	5868.001	21.591	0.004	0.009
2/16/2023 14:19	5869.001	21.601	0.005	0.011
2/16/2023 14:19	5870.001	21.568	0.004	0.008
2/16/2023 14:19	5871.001	21.567	0.005	0.012
2/16/2023 14:19	5872.001	21.581	0.003	0.008
2/16/2023 14:19	5873.001	21.601	0.004	0.009
2/16/2023 14:19	5874.001	21.578	0.006	0.014
2/16/2023 14:19	5875.001	21.595	0.005	0.012
2/16/2023 14:19	5876.001	21.58	0.004	0.009
2/16/2023 14:19	5877.001	21.588	0.005	0.011
2/16/2023 14:19	5878.001	21.585	0.005	0.012
2/16/2023 14:19	5879.001	21.581	0.004	0.008
2/16/2023 14:19	5880.001	21.586	0.006	0.013
2/16/2023 14:19	5881.001	21.576	0.005	0.011
2/16/2023 14:19	5882.001	21.57	0.004	0.008
2/16/2023 14:19	5883.001	21.588	0.004	0.01
2/16/2023 14:19	5884.001	21.576	0.004	0.008
2/16/2023 14:19	5885.001	21.578	0.005	0.011
2/16/2023 14:19	5886.001	21.58	0.004	0.008
2/16/2023 14:19	5887.001	21.578	0.005	0.012
2/16/2023 14:19	5888.001	21.567	0.005	0.011
2/16/2023 14:19	5889.001	21.592	0.005	0.012
2/16/2023 14:19	5890.001	21.577	0.004	0.008
2/16/2023 14:19	5891.001	21.561	0.003	0.007
2/16/2023 14:19	5892.001	21.576	0.003	0.008
2/16/2023 14:19	5893.001	21.577	0.005	0.012
2/16/2023 14:19	5894.001	21.584	0.004	0.009
2/16/2023 14:19	5895.001	21.578	0.004	0.008

2/16/2023 14:19	5896.001	21.563	0.003	0.006
2/16/2023 14:19	5897.001	21.575	0.002	0.004
2/16/2023 14:19	5898.001	21.581	0.003	0.007
2/16/2023 14:19	5899.001	21.572	0.005	0.012
2/16/2023 14:19	5900.001	21.57	0.003	0.007
2/16/2023 14:19	5901.001	21.559	0.004	0.01
2/16/2023 14:19	5902.001	21.563	0.005	0.011
2/16/2023 14:19	5903.001	21.544	0.004	0.01
2/16/2023 14:19	5904.001	21.568	0.004	0.008
2/16/2023 14:19	5905.001	21.534	0.002	0.006
2/16/2023 14:19	5906.001	21.573	0.004	0.009
2/16/2023 14:19	5907.001	21.572	0.004	0.009
2/16/2023 14:19	5908.001	21.538	0.007	0.016
2/16/2023 14:19	5909.001	21.563	0.006	0.014
2/16/2023 14:19	5910.001	21.558	0.003	0.007
2/16/2023 14:19	5911.001	21.557	0.004	0.009
2/16/2023 14:19	5912.001	21.568	0.006	0.014
2/16/2023 14:19	5913.001	21.526	0.006	0.014
2/16/2023 14:19	5914.001	21.544	0.005	0.012
2/16/2023 14:19	5915.001	21.548	0.005	0.012
2/16/2023 14:19	5916.001	21.547	0.003	0.007
2/16/2023 14:19	5917.001	21.565	0.006	0.013
2/16/2023 14:19	5918.001	21.546	0.004	0.01
2/16/2023 14:19	5919.001	21.529	0.005	0.011
2/16/2023 14:19	5920.001	21.537	0.007	0.016
2/16/2023 14:19	5921.001	21.547	0.006	0.014
2/16/2023 14:19	5922.001	21.537	0.004	0.01
2/16/2023 14:19	5923.001	21.528	0.006	0.014
2/16/2023 14:19	5924.001	21.538	0.004	0.009
2/16/2023 14:19	5925.001	21.524	0.007	0.015
2/16/2023 14:19	5926.001	21.532	0.004	0.008
2/16/2023 14:20	5927.001	21.542	0.004	0.008
2/16/2023 14:20	5928.001	21.528	0.004	0.01
2/16/2023 14:20	5929.001	21.539	0.004	0.009
2/16/2023 14:20	5930.001	21.525	0.003	0.007
2/16/2023 14:20	5931.001	21.519	0.002	0.005
2/16/2023 14:20	5932.001	21.532	0.005	0.012
2/16/2023 14:20	5933.001	21.529	0.002	0.005
2/16/2023 14:20	5934.001	21.542	0.003	0.008
2/16/2023 14:20	5935.001	21.541	0.005	0.011
2/16/2023 14:20	5936.001	21.511	0.002	0.004
2/16/2023 14:20	5937.001	21.53	0.004	0.01
2/16/2023 14:20	5938.001	21.519	0.003	0.006
2/16/2023 14:20	5939.001	21.536	0.005	0.011
2/16/2023 14:20	5940.001	21.527	0.003	0.006
2/16/2023 14:20	5941.001	21.517	0.002	0.005
2/16/2023 14:20	5942.001	21.538	0.003	0.008

2/16/2023 14:20	5943.001	21.517	0.002	0.005
2/16/2023 14:20	5944.001	21.524	0.003	0.007
2/16/2023 14:20	5945.001	21.534	0.002	0.005
2/16/2023 14:20	5946.001	21.504	0.001	0.003
2/16/2023 14:20	5947.001	21.536	0.004	0.009
2/16/2023 14:20	5948.001	21.526	0.003	0.008
2/16/2023 14:20	5949.001	21.519	0.004	0.008
2/16/2023 14:20	5950.001	21.512	0.003	0.006
2/16/2023 14:20	5951.001	21.524	0.001	0.003
2/16/2023 14:20	5952.001	21.539	0.001	0.001
2/16/2023 14:20	5953.001	21.54	0.002	0.004
2/16/2023 14:20	5954.001	21.544	0.003	0.007
2/16/2023 14:20	5955.001	21.522	0.001	0.003
2/16/2023 14:20	5956.001	21.526	0.003	0.007
2/16/2023 14:20	5957.001	21.527	0.005	0.011
2/16/2023 14:20	5958.001	21.525	0.005	0.011
2/16/2023 14:20	5959.001	21.534	0.005	0.012
2/16/2023 14:20	5960.001	21.52	0.003	0.007
2/16/2023 14:20	5961.001	21.522	0.003	0.008
2/16/2023 14:20	5962.001	21.519	0.004	0.009
2/16/2023 14:20	5963.001	21.514	0.005	0.012
2/16/2023 14:20	5964.001	21.537	0.006	0.013
2/16/2023 14:20	5965.001	21.521	0.003	0.008
2/16/2023 14:20	5966.001	21.526	0.008	0.018
2/16/2023 14:20	5967.001	21.53	0.003	0.007
2/16/2023 14:20	5968.001	21.526	0.005	0.011
2/16/2023 14:20	5969.001	21.527	0.006	0.013
2/16/2023 14:20	5970.001	21.516	0.005	0.012
2/16/2023 14:20	5971.001	21.508	0.006	0.015
2/16/2023 14:20	5972.001	21.511	0.006	0.015
2/16/2023 14:20	5973.001	21.526	0.004	0.009
2/16/2023 14:20	5974.001	21.514	0.005	0.012
2/16/2023 14:20	5975.001	21.526	0.005	0.012
2/16/2023 14:20	5976.001	21.521	0.007	0.016
2/16/2023 14:20	5977.001	21.516	0.006	0.014
2/16/2023 14:20	5978.001	21.506	0.005	0.013
2/16/2023 14:20	5979.001	21.51	0.007	0.017
2/16/2023 14:20	5980.001	21.521	0.007	0.017
2/16/2023 14:20	5981.001	21.515	0.006	0.015
2/16/2023 14:20	5982.001	21.521	0.007	0.016
2/16/2023 14:20	5983.001	21.513	0.006	0.015
2/16/2023 14:20	5984.001	21.526	0.007	0.017
2/16/2023 14:20	5985.001	21.511	0.008	0.019
2/16/2023 14:20	5986.001	21.503	0.009	0.02
2/16/2023 14:21	5987.001	21.478	0.008	0.019
2/16/2023 14:21	5988.001	21.498	0.008	0.019
2/16/2023 14:21	5989.001	21.496	0.01	0.022



2/16/2023 14:21	5990.001	21.485	0.008	0.019
2/16/2023 14:21	5991.001	21.467	0.011	0.026
2/16/2023 14:21	5992.001	21.503	0.007	0.016
2/16/2023 14:21	5993.001	21.485	0.008	0.018
2/16/2023 14:21	5994.001	21.486	0.009	0.02
2/16/2023 14:21	5995.001	21.472	0.008	0.019
2/16/2023 14:21	5996.001	21.474	0.008	0.019
2/16/2023 14:21	5997.001	21.479	0.009	0.02
2/16/2023 14:21	5998.001	21.483	0.008	0.019
2/16/2023 14:21	5999.001	21.475	0.007	0.017
2/16/2023 14:21	6000.001	21.47	0.007	0.016
2/16/2023 14:21	6001.001	21.452	0.008	0.019
2/16/2023 14:21	6002.001	21.468	0.008	0.019
2/16/2023 14:21	6003.001	21.452	0.009	0.02
2/16/2023 14:21	6004.001	21.457	0.006	0.014
2/16/2023 14:21	6005.001	21.447	0.008	0.017
2/16/2023 14:21	6006.001	21.477	0.008	0.018
2/16/2023 14:21	6007.001	21.469	0.007	0.016
2/16/2023 14:21	6008.001	21.438	0.006	0.014
2/16/2023 14:21	6009.001	21.425	0.007	0.016
2/16/2023 14:21	6010.001	21.453	0.006	0.015
2/16/2023 14:21	6011.001	21.446	0.008	0.017
2/16/2023 14:21	6012.001	21.447	0.006	0.015
2/16/2023 14:21	6013.001	21.442	0.005	0.012
2/16/2023 14:21	6014.001	21.431	0.007	0.016
2/16/2023 14:21	6015.001	21.418	0.005	0.013
2/16/2023 14:21	6016.001	21.412	0.004	0.01
2/16/2023 14:21	6017.001	21.426	0.006	0.015
2/16/2023 14:21	6018.001	21.436	0.004	0.01
2/16/2023 14:21	6019.001	21.415	0.005	0.012
2/16/2023 14:21	6020.001	21.416	0.004	0.009
2/16/2023 14:21	6021.001	21.425	0.004	0.01
2/16/2023 14:21	6022.001	21.424	0.003	0.006
2/16/2023 14:21	6023.001	21.412	0.006	0.013
2/16/2023 14:21	6024.001	21.429	0.003	0.007
2/16/2023 14:21	6025.001	21.425	0.004	0.009
2/16/2023 14:21	6026.001	21.416	0.002	0.006
2/16/2023 14:21	6027.001	21.426	0.006	0.014
2/16/2023 14:21	6028.001	21.403	0.003	0.007
2/16/2023 14:21	6029.001	21.406	0.005	0.011
2/16/2023 14:21	6030.001	21.403	0.004	0.01
2/16/2023 14:21	6031.001	21.39	0.004	0.009
2/16/2023 14:21	6032.001	21.417	0.005	0.012
2/16/2023 14:21	6033.001	21.411	0.003	0.008
2/16/2023 14:21	6034.001	21.407	0.004	0.01
2/16/2023 14:21	6035.001	21.419	0.004	0.01
2/16/2023 14:21	6036.001	21.405	0.004	0.01

2/16/2023 14:21	6037.001	21.413	0.003	0.007
2/16/2023 14:21	6038.001	21.422	0.003	0.008
2/16/2023 14:21	6039.001	21.395	0.003	0.007
2/16/2023 14:21	6040.001	21.404	0.004	0.009
2/16/2023 14:21	6041.001	21.412	0.004	0.009
2/16/2023 14:21	6042.001	21.413	0.004	0.01
2/16/2023 14:21	6043.001	21.407	0.003	0.007
2/16/2023 14:21	6044.001	21.402	0.003	0.008
2/16/2023 14:21	6045.001	21.413	0.003	0.006
2/16/2023 14:21	6046.001	21.391	0.003	0.007
2/16/2023 14:22	6047.001	21.397	0.005	0.011
2/16/2023 14:22	6048.001	21.409	0.003	0.008
2/16/2023 14:22	6049.001	21.386	0.002	0.005
2/16/2023 14:22	6050.001	21.417	0.003	0.007
2/16/2023 14:22	6051.001	21.411	0.002	0.005
2/16/2023 14:22	6052.001	21.421	0.002	0.004
2/16/2023 14:22	6053.001	21.426	0.006	0.013
2/16/2023 14:22	6054.001	21.408	0.002	0.003
2/16/2023 14:22	6055.001	21.4	0.005	0.011
2/16/2023 14:22	6056.001	21.411	0.001	0.003
2/16/2023 14:22	6057.001	21.413	0.006	0.014
2/16/2023 14:22	6058.001	21.414	0.003	0.008
2/16/2023 14:22	6059.001	21.424	0.001	0.003
2/16/2023 14:22	6060.001	21.415	0.002	0.004
2/16/2023 14:22	6061.001	21.409	0.004	0.009
2/16/2023 14:22	6062.001	21.419	0.002	0.005
2/16/2023 14:22	6063.001	21.418	0.003	0.008
2/16/2023 14:22	6064.001	21.404	0.004	0.009
2/16/2023 14:22	6065.001	21.418	0.003	0.006
2/16/2023 14:22	6066.001	21.426	0.005	0.012
2/16/2023 14:22	6067.001	21.427	0.004	0.008
2/16/2023 14:22	6068.001	21.429	0.001	0.002
2/16/2023 14:22	6069.001	21.439	0.004	0.01
2/16/2023 14:22	6070.001	21.428	0.004	0.008
2/16/2023 14:22	6071.001	21.418	0.002	0.004
2/16/2023 14:22	6072.001	21.414	0.003	0.007
2/16/2023 14:22	6073.001	21.432	0.004	0.01
2/16/2023 14:22	6074.001	21.41	0.003	0.006
2/16/2023 14:22	6075.001	21.433	0.003	0.006
2/16/2023 14:22	6076.001	21.438	0.002	0.005
2/16/2023 14:22	6077.001	21.418	0.002	0.003
2/16/2023 14:22	6078.001	21.414	0.002	0.005
2/16/2023 14:22	6079.001	21.431	0.003	0.007
2/16/2023 14:22	6080.001	21.436	0.003	0.006
2/16/2023 14:22	6081.001	21.425	0.004	0.01
2/16/2023 14:22	6082.001	21.427	0.004	0.009
2/16/2023 14:22	6083.001	21.435	0.002	0.004

2/16/2023 14:22	6084.001	21.449	0.004	0.009
2/16/2023 14:22	6085.001	21.429	0.003	0.007
2/16/2023 14:22	6086.001	21.428	0.001	0.003
2/16/2023 14:22	6087.001	21.431	0.003	0.007
2/16/2023 14:22	6088.001	21.411	0.002	0.005
2/16/2023 14:22	6089.001	21.419	0.003	0.007
2/16/2023 14:22	6090.001	21.426	0.003	0.007
2/16/2023 14:22	6091.001	21.441	0.003	0.007
2/16/2023 14:22	6092.001	21.423	0.002	0.005
2/16/2023 14:22	6093.001	21.453	0.003	0.008
2/16/2023 14:22	6094.001	21.426	0.003	0.006
2/16/2023 14:22	6095.001	21.43	0.001	0.003
2/16/2023 14:22	6096.001	21.449	0.005	0.011
2/16/2023 14:22	6097.001	21.439	0.002	0.006
2/16/2023 14:22	6098.001	21.437	0.002	0.004
2/16/2023 14:22	6099.001	21.449	0.003	0.008
2/16/2023 14:22	6100.001	21.439	0.001	0.003
2/16/2023 14:22	6101.001	21.465	0.001	0.003
2/16/2023 14:22	6102.001	21.437	0.002	0.004
2/16/2023 14:22	6103.001	21.457	0.002	0.004
2/16/2023 14:22	6104.001	21.445	0.005	0.011
2/16/2023 14:22	6105.001	21.452	0.002	0.005
2/16/2023 14:22	6106.001	21.451	0.004	0.009
2/16/2023 14:23	6107.001	21.451	0.002	0.005
2/16/2023 14:23	6108.001	21.446	0.002	0.004
2/16/2023 14:23	6109.001	21.461	0.005	0.012
2/16/2023 14:23	6110.001	21.439	0.003	0.007
2/16/2023 14:23	6111.001	21.44	0.003	0.007
2/16/2023 14:23	6112.001	21.475	0.003	0.006
2/16/2023 14:23	6113.001	21.462	0.003	0.007
2/16/2023 14:23	6114.001	21.465	0.005	0.011
2/16/2023 14:23	6115.001	21.473	0.003	0.008
2/16/2023 14:23	6116.001	21.46	0.005	0.011
2/16/2023 14:23	6117.001	21.46	0.005	0.012
2/16/2023 14:23	6118.001	21.466	0.005	0.011
2/16/2023 14:23	6119.001	21.446	0.005	0.01
2/16/2023 14:23	6120.001	21.465	0.005	0.012
2/16/2023 14:23	6121.001	21.458	0.005	0.011
2/16/2023 14:23	6122.001	21.457	0.005	0.011
2/16/2023 14:23	6123.001	21.466	0.003	0.006
2/16/2023 14:23	6124.001	21.443	0.002	0.005
2/16/2023 14:23	6125.001	21.465	0.004	0.008
2/16/2023 14:23	6126.001	21.463	0.004	0.01
2/16/2023 14:23	6127.001	21.455	0.005	0.01
2/16/2023 14:23	6128.001	21.467	0.004	0.01
2/16/2023 14:23	6129.001	21.463	0.006	0.015
2/16/2023 14:23	6130.001	21.46	0.006	0.013

2/16/2023 14:23	6131.001	21.475	0.011	0.025
2/16/2023 14:23	6132.001	21.463	0.006	0.015
2/16/2023 14:23	6133.001	21.434	0.008	0.018
2/16/2023 14:23	6134.001	21.446	0.011	0.024
2/16/2023 14:23	6135.001	21.422	0.01	0.024
2/16/2023 14:23	6136.001	21.434	0.01	0.024
2/16/2023 14:23	6137.001	21.422	0.016	0.036
2/16/2023 14:23	6138.001	21.411	0.014	0.032
2/16/2023 14:23	6139.001	21.4	0.014	0.033
2/16/2023 14:23	6140.001	21.408	0.013	0.03
2/16/2023 14:23	6141.001	21.385	0.014	0.032
2/16/2023 14:23	6142.001	21.378	0.017	0.04
2/16/2023 14:23	6143.001	21.384	0.016	0.036
2/16/2023 14:23	6144.001	21.381	0.015	0.034
2/16/2023 14:23	6145.001	21.356	0.016	0.037
2/16/2023 14:23	6146.001	21.356	0.018	0.043
2/16/2023 14:23	6147.001	21.351	0.02	0.047
2/16/2023 14:23	6148.001	21.331	0.019	0.044
2/16/2023 14:23	6149.001	21.346	0.018	0.042
2/16/2023 14:23	6150.001	21.331	0.018	0.041
2/16/2023 14:23	6151.001	21.313	0.017	0.039
2/16/2023 14:23	6152.001	21.313	0.017	0.04
2/16/2023 14:23	6153.001	21.31	0.017	0.038
2/16/2023 14:23	6154.001	21.307	0.017	0.039
2/16/2023 14:23	6155.001	21.287	0.017	0.04
2/16/2023 14:23	6156.001	21.3	0.015	0.036
2/16/2023 14:23	6157.001	21.288	0.014	0.031
2/16/2023 14:23	6158.001	21.282	0.015	0.035
2/16/2023 14:23	6159.001	21.293	0.013	0.031
2/16/2023 14:23	6160.001	21.293	0.014	0.032
2/16/2023 14:23	6161.001	21.278	0.013	0.03
2/16/2023 14:23	6162.001	21.278	0.012	0.027
2/16/2023 14:23	6163.001	21.275	0.012	0.027
2/16/2023 14:23	6164.001	21.267	0.013	0.031
2/16/2023 14:23	6165.001	21.26	0.011	0.025
2/16/2023 14:23	6166.001	21.271	0.011	0.025
2/16/2023 14:24	6167.001	21.264	0.01	0.023
2/16/2023 14:24	6168.001	21.274	0.009	0.02
2/16/2023 14:24	6169.001	21.256	0.01	0.023
2/16/2023 14:24	6170.001	21.264	0.01	0.023
2/16/2023 14:24	6171.001	21.253	0.01	0.023
2/16/2023 14:24	6172.001	21.241	0.007	0.016
2/16/2023 14:24	6173.001	21.264	0.007	0.017
2/16/2023 14:24	6174.001	21.231	0.008	0.019
2/16/2023 14:24	6175.001	21.261	0.014	0.033
2/16/2023 14:24	6176.001	21.241	0.023	0.053
2/16/2023 14:24	6177.001	21.239	0.013	0.03

2/16/2023 14:24	6178.001	21.23	0.012	0.028
2/16/2023 14:24	6179.001	21.224	0.008	0.018
2/16/2023 14:24	6180.001	21.23	0.008	0.019
2/16/2023 14:24	6181.001	21.203	0.008	0.019
2/16/2023 14:24	6182.001	21.224	0.009	0.02
2/16/2023 14:24	6183.001	21.228	0.005	0.012
2/16/2023 14:24	6184.001	21.215	0.007	0.016
2/16/2023 14:24	6185.001	21.189	0.005	0.012
2/16/2023 14:24	6186.001	21.197	0.005	0.012
2/16/2023 14:24	6187.001	21.202	0.004	0.009
2/16/2023 14:24	6188.001	21.201	0.006	0.014
2/16/2023 14:24	6189.001	21.187	0.006	0.013
2/16/2023 14:24	6190.001	21.176	0.007	0.016
2/16/2023 14:24	6191.001	21.185	0.003	0.006
2/16/2023 14:24	6192.001	21.187	-0.032	-0.074
2/16/2023 14:24	6193.001	21.168	-0.022	-0.05
2/16/2023 14:24	6194.001	21.165	-0.016	-0.038
2/16/2023 14:24	6195.001	21.169	-0.01	-0.023
2/16/2023 14:24	6196.001	21.186	-0.005	-0.012
2/16/2023 14:24	6197.001	21.149	-0.003	-0.007
2/16/2023 14:24	6198.001	21.167	0	0.001
2/16/2023 14:24	6199.001	21.155	-0.001	-0.002
2/16/2023 14:24	6200.001	21.144	-0.003	-0.008
2/16/2023 14:24	6201.001	21.153	0	-0.001
2/16/2023 14:24	6202.001	21.151	0.002	0.005
2/16/2023 14:24	6203.001	21.132	0.001	0.002
2/16/2023 14:24	6204.001	21.153	0.004	0.009
2/16/2023 14:24	6205.001	21.152	0.006	0.015
2/16/2023 14:24	6206.001	21.13	0.004	0.01
2/16/2023 14:24	6207.001	21.116	0.004	0.01
2/16/2023 14:24	6208.001	21.124	0.005	0.012
2/16/2023 14:24	6209.001	21.13	0.006	0.014
2/16/2023 14:24	6210.001	21.106	0.008	0.02
2/16/2023 14:24	6211.001	21.112	0.007	0.016
2/16/2023 14:24	6212.001	21.109	0.006	0.013
2/16/2023 14:24	6213.001	21.125	0.007	0.016
2/16/2023 14:24	6214.001	21.091	0.004	0.009
2/16/2023 14:24	6215.001	21.095	0.006	0.014
2/16/2023 14:24	6216.001	21.083	0.006	0.014
2/16/2023 14:24	6217.001	21.064	0.005	0.012
2/16/2023 14:24	6218.001	21.094	0.006	0.014
2/16/2023 14:24	6219.001	21.064	0.003	0.007
2/16/2023 14:24	6220.001	21.055	0.005	0.011
2/16/2023 14:24	6221.001	21.058	0.004	0.01
2/16/2023 14:24	6222.001	21.044	0.006	0.013
2/16/2023 14:24	6223.001	21.041	0.008	0.019
2/16/2023 14:24	6224.001	21.038	0.006	0.013

2/16/2023 14:24	6225.001	21.029	0.007	0.016
2/16/2023 14:24	6226.001	21.029	0.004	0.009
2/16/2023 14:25	6227.001	21.011	0.007	0.016
2/16/2023 14:25	6228.001	20.997	0.008	0.019
2/16/2023 14:25	6229.001	20.984	0.005	0.011
2/16/2023 14:25	6230.001	20.97	0.007	0.017
2/16/2023 14:25	6231.001	20.953	0.005	0.012
2/16/2023 14:25	6232.001	20.951	0.007	0.016
2/16/2023 14:25	6233.001	20.955	0.011	0.025
2/16/2023 14:25	6234.001	20.932	0.011	0.026
2/16/2023 14:25	6235.001	20.924	0.006	0.013
2/16/2023 14:25	6236.001	20.913	0.008	0.019
2/16/2023 14:25	6237.001	20.921	0.01	0.024
2/16/2023 14:25	6238.001	20.89	0.008	0.02
2/16/2023 14:25	6239.001	20.892	0.006	0.013
2/16/2023 14:25	6240.001	20.889	0.007	0.015
2/16/2023 14:25	6241.001	20.845	0.008	0.02
2/16/2023 14:25	6242.001	20.868	0.008	0.018
2/16/2023 14:25	6243.001	20.846	0.007	0.016
2/16/2023 14:25	6244.001	20.828	0.005	0.012
2/16/2023 14:25	6245.001	20.818	0.007	0.017
2/16/2023 14:25	6246.001	20.795	0.009	0.02
2/16/2023 14:25	6247.001	20.783	0.006	0.014
2/16/2023 14:25	6248.001	20.789	0.008	0.019
2/16/2023 14:25	6249.001	20.771	0.008	0.019
2/16/2023 14:25	6250.001	20.743	0.01	0.022
2/16/2023 14:25	6251.001	20.765	0.009	0.022
2/16/2023 14:25	6252.001	20.738	0.01	0.024
2/16/2023 14:25	6253.001	20.728	0.009	0.02
2/16/2023 14:25	6254.001	20.716	0.008	0.02
2/16/2023 14:25	6255.001	20.706	0.008	0.019
2/16/2023 14:25	6256.001	20.699	0.008	0.017
2/16/2023 14:25	6257.001	20.692	0.008	0.019
2/16/2023 14:25	6258.001	20.689	0.009	0.021
2/16/2023 14:25	6259.001	20.654	0.01	0.024
2/16/2023 14:25	6260.001	20.645	0.006	0.013
2/16/2023 14:25	6261.001	20.647	0.01	0.022
2/16/2023 14:25	6262.001	20.634	0.009	0.021
2/16/2023 14:25	6263.001	20.622	0.01	0.022
2/16/2023 14:25	6264.001	20.619	0.008	0.019
2/16/2023 14:25	6265.001	20.592	0.01	0.024
2/16/2023 14:25	6266.001	20.583	0.009	0.02
2/16/2023 14:25	6267.001	20.584	0.009	0.02
2/16/2023 14:25	6268.001	20.57	0.01	0.024
2/16/2023 14:25	6269.001	20.554	0.008	0.017
2/16/2023 14:25	6270.001	20.546	0.005	0.012
2/16/2023 14:25	6271.001	20.536	0.005	0.012

2/16/2023 14:25	6272.001	20.527	0.009	0.02
2/16/2023 14:25	6273.001	20.497	0.007	0.015
2/16/2023 14:25	6274.001	20.487	0.008	0.019
2/16/2023 14:25	6275.001	20.473	0.012	0.027
2/16/2023 14:25	6276.001	20.463	0.011	0.024
2/16/2023 14:25	6277.001	20.463	0.011	0.026
2/16/2023 14:25	6278.001	20.449	0.009	0.022
2/16/2023 14:25	6279.001	20.457	0.011	0.026
2/16/2023 14:25	6280.001	20.438	0.01	0.022
2/16/2023 14:25	6281.001	20.446	0.01	0.022
2/16/2023 14:25	6282.001	20.441	0.012	0.027
2/16/2023 14:25	6283.001	20.454	0.01	0.024
2/16/2023 14:25	6284.001	20.431	0.008	0.019
2/16/2023 14:25	6285.001	20.455	0.01	0.024
2/16/2023 14:25	6286.001	20.46	0.01	0.023
2/16/2023 14:26	6287.001	20.456	0.011	0.024
2/16/2023 14:26	6288.001	20.449	0.01	0.022
2/16/2023 14:26	6289.001	20.479	0.011	0.024
2/16/2023 14:26	6290.001	20.474	0.01	0.024
2/16/2023 14:26	6291.001	20.487	0.011	0.025
2/16/2023 14:26	6292.001	20.483	0.01	0.023
2/16/2023 14:26	6293.001	20.476	0.01	0.024
2/16/2023 14:26	6294.001	20.491	0.011	0.025
2/16/2023 14:26	6295.001	20.466	0.011	0.025
2/16/2023 14:26	6296.001	20.485	0.01	0.023
2/16/2023 14:26	6297.001	20.468	0.009	0.022
2/16/2023 14:26	6298.001	20.485	0.009	0.021
2/16/2023 14:26	6299.001	20.487	0.007	0.017
2/16/2023 14:26	6300.001	20.498	0.009	0.022
2/16/2023 14:26	6301.001	20.497	0.01	0.024
2/16/2023 14:26	6302.001	20.506	0.01	0.023
2/16/2023 14:26	6303.001	20.503	0.007	0.016
2/16/2023 14:26	6304.001	20.52	0.008	0.019
2/16/2023 14:26	6305.001	20.531	0.011	0.025
2/16/2023 14:26	6306.001	20.526	0.008	0.019
2/16/2023 14:26	6307.001	20.544	0.008	0.02
2/16/2023 14:26	6308.001	20.569	0.008	0.018
2/16/2023 14:26	6309.001	20.58	0.007	0.015
2/16/2023 14:26	6310.001	20.569	0.008	0.019
2/16/2023 14:26	6311.001	20.595	0.009	0.02
2/16/2023 14:26	6312.001	20.593	0.009	0.02
2/16/2023 14:26	6313.001	20.59	0.009	0.021
2/16/2023 14:26	6314.001	20.619	0.008	0.02
2/16/2023 14:26	6315.001	20.603	0.009	0.02
2/16/2023 14:26	6316.001	20.613	0.008	0.018
2/16/2023 14:26	6317.001	20.623	0.008	0.019
2/16/2023 14:26	6318.001	20.633	0.009	0.02

2/16/2023 14:26	6319.001	20.65	0.01	0.022
2/16/2023 14:26	6320.001	20.67	0.009	0.021
2/16/2023 14:26	6321.001	20.66	0.008	0.018
2/16/2023 14:26	6322.001	20.665	0.01	0.022
2/16/2023 14:26	6323.001	20.686	0.009	0.021
2/16/2023 14:26	6324.001	20.672	0.007	0.016
2/16/2023 14:26	6325.001	20.686	0.008	0.018
2/16/2023 14:26	6326.001	20.698	0.008	0.019
2/16/2023 14:26	6327.001	20.711	0.008	0.018
2/16/2023 14:26	6328.001	20.72	0.008	0.019
2/16/2023 14:26	6329.001	20.722	0.008	0.02
2/16/2023 14:26	6330.001	20.745	0.009	0.021
2/16/2023 14:26	6331.001	20.735	0.008	0.018
2/16/2023 14:26	6332.001	20.735	0.007	0.017
2/16/2023 14:26	6333.001	20.766	0.008	0.019
2/16/2023 14:26	6334.001	20.765	0.007	0.017
2/16/2023 14:26	6335.001	20.776	0.009	0.021
2/16/2023 14:26	6336.001	20.787	0.008	0.018
2/16/2023 14:26	6337.001	20.784	0.008	0.018
2/16/2023 14:26	6338.001	20.8	0.009	0.02
2/16/2023 14:26	6339.001	20.8	0.008	0.018
2/16/2023 14:26	6340.001	20.802	0.01	0.022
2/16/2023 14:26	6341.001	20.791	0.008	0.018
2/16/2023 14:26	6342.001	20.807	0.008	0.02
2/16/2023 14:26	6343.001	20.824	0.008	0.019
2/16/2023 14:26	6344.001	20.81	0.01	0.023
2/16/2023 14:26	6345.001	20.82	0.008	0.019
2/16/2023 14:26	6346.001	20.815	0.009	0.021
2/16/2023 14:27	6347.001	20.81	0.01	0.023
2/16/2023 14:27	6348.001	20.836	-0.001	-0.002
2/16/2023 14:27	6349.001	20.822	0.007	0.015
2/16/2023 14:27	6350.001	20.826	0.008	0.019
2/16/2023 14:27	6351.001	20.808	0.007	0.017
2/16/2023 14:27	6352.001	20.818	0.006	0.015
2/16/2023 14:27	6353.001	20.805	0.005	0.012
2/16/2023 14:27	6354.001	20.826	0.004	0.009
2/16/2023 14:27	6355.001	20.815	0.007	0.016
2/16/2023 14:27	6356.001	20.82	0.004	0.01
2/16/2023 14:27	6357.001	20.821	0.001	0.003
2/16/2023 14:27	6358.001	20.841	0.004	0.009
2/16/2023 14:27	6359.001	20.815	0.004	0.01
2/16/2023 14:27	6360.001	20.811	0.003	0.007
2/16/2023 14:27	6361.001	20.814	0.006	0.013
2/16/2023 14:27	6362.001	20.818	0.006	0.014
2/16/2023 14:27	6363.001	20.813	0.005	0.01
2/16/2023 14:27	6364.001	20.796	0.004	0.01
2/16/2023 14:27	6365.001	20.792	0.003	0.006



2/16/2023 14:27	6366.001	20.785	0.005	0.01
2/16/2023 14:27	6367.001	20.801	0.005	0.012
2/16/2023 14:27	6368.001	20.779	0.004	0.009
2/16/2023 14:27	6369.001	20.788	0.005	0.012
2/16/2023 14:27	6370.001	20.792	0.002	0.005
2/16/2023 14:27	6371.001	20.762	0.007	0.016
2/16/2023 14:27	6372.001	20.771	0.003	0.007
2/16/2023 14:27	6373.001	20.782	0.004	0.009
2/16/2023 14:27	6374.001	20.761	0.006	0.014
2/16/2023 14:27	6375.001	20.763	0.006	0.013
2/16/2023 14:27	6376.001	20.745	0.008	0.018
2/16/2023 14:27	6377.001	20.749	0.01	0.023
2/16/2023 14:27	6378.001	20.753	0.01	0.022
2/16/2023 14:27	6379.001	20.741	0.007	0.016
2/16/2023 14:27	6380.001	20.722	0.007	0.017
2/16/2023 14:27	6381.001	20.723	0.004	0.01
2/16/2023 14:27	6382.001	20.73	0.012	0.028
2/16/2023 14:27	6383.001	20.731	0.011	0.025
2/16/2023 14:27	6384.001	20.72	0.011	0.025
2/16/2023 14:27	6385.001	20.7	0.006	0.015
2/16/2023 14:27	6386.001	20.732	0.009	0.021
2/16/2023 14:27	6387.001	20.703	0.007	0.017
2/16/2023 14:27	6388.001	20.697	0.007	0.016
2/16/2023 14:27	6389.001	20.683	0.007	0.016
2/16/2023 14:27	6390.001	20.703	0.009	0.02
2/16/2023 14:27	6391.001	20.682	0.007	0.017
2/16/2023 14:27	6392.001	20.691	0.01	0.022
2/16/2023 14:27	6393.001	20.704	0.006	0.013
2/16/2023 14:27	6394.001	20.681	0.002	0.004
2/16/2023 14:27	6395.001	20.686	0.007	0.016
2/16/2023 14:27	6396.001	20.672	0.007	0.015
2/16/2023 14:27	6397.001	20.681	0.003	0.008
2/16/2023 14:27	6398.001	20.671	0.012	0.027
2/16/2023 14:27	6399.001	20.688	0.006	0.015
2/16/2023 14:27	6400.001	20.695	0.008	0.02
2/16/2023 14:27	6401.001	20.647	0.005	0.012
2/16/2023 14:27	6402.001	20.655	0.005	0.012
2/16/2023 14:27	6403.001	20.642	0.005	0.011
2/16/2023 14:27	6404.001	20.665	0.006	0.013
2/16/2023 14:27	6405.001	20.664	0.005	0.011
2/16/2023 14:27	6406.001	20.663	0.005	0.011
2/16/2023 14:28	6407.001	20.661	0.006	0.014
2/16/2023 14:28	6408.001	20.649	0.012	0.028
2/16/2023 14:28	6409.001	20.648	0.002	0.004
2/16/2023 14:28	6410.001	20.66	0.002	0.004
2/16/2023 14:28	6411.001	20.665	0.002	0.005
2/16/2023 14:28	6412.001	20.65	-0.006	-0.015

2/16/2023 14:28	6413.001	20.658	-0.005	-0.01
2/16/2023 14:28	6414.001	20.645	-0.006	-0.013
2/16/2023 14:28	6415.001	20.642	-0.025	-0.057
2/16/2023 14:28	6416.001	20.642	-0.028	-0.065
2/16/2023 14:28	6417.001	20.639	-0.03	-0.069
2/16/2023 14:28	6418.001	20.637	-0.023	-0.053
2/16/2023 14:28	6419.001	20.634	-0.029	-0.067
2/16/2023 14:28	6420.001	20.636	-0.024	-0.056
2/16/2023 14:28	6421.001	20.63	-0.021	-0.049
2/16/2023 14:28	6422.001	20.629	-0.019	-0.045
2/16/2023 14:28	6423.001	20.627	-0.017	-0.04
2/16/2023 14:28	6424.001	20.626	-0.016	-0.036
2/16/2023 14:28	6425.001	20.624	-0.014	-0.031
2/16/2023 14:28	6426.001	20.622	-0.013	-0.03
2/16/2023 14:28	6427.001	20.619	0.272	0.628
2/16/2023 14:28	6428.001	20.614	0.61	1.41
2/16/2023 14:28	6429.001	20.611	0.734	1.694
2/16/2023 14:28	6430.001	20.605	1.365	3.151
2/16/2023 14:28	6431.001	20.596	2.262	5.223
2/16/2023 14:28	6432.001	20.589	3.043	7.026
2/16/2023 14:28	6433.001	20.577	3.802	8.779
2/16/2023 14:28	6434.001	20.568	4.649	10.734
2/16/2023 14:28	6435.001	20.559	5.217	12.047
2/16/2023 14:28	6436.001	20.546	5.903	13.629
2/16/2023 14:28	6437.001	20.533	6.781	15.658
2/16/2023 14:28	6438.001	20.524	7.431	17.157
2/16/2023 14:28	6439.001	20.515	7.911	18.266
2/16/2023 14:28	6440.001	20.509	8.154	18.828
2/16/2023 14:28	6441.001	20.497	8.197	18.927
2/16/2023 14:28	6442.001	20.489	8.602	19.862
2/16/2023 14:28	6443.001	20.479	9.626	22.225
2/16/2023 14:28	6444.001	20.469	10.703	24.712
2/16/2023 14:28	6445.001	20.461	11.66	26.923
2/16/2023 14:28	6446.001	20.453	12.274	28.34
2/16/2023 14:28	6447.001	20.442	12.308	28.419
2/16/2023 14:28	6448.001	20.434	12.346	28.506
2/16/2023 14:28	6449.001	20.425	12.421	28.68
2/16/2023 14:28	6450.001	20.415	12.582	29.053
2/16/2023 14:28	6451.001	20.406	12.816	29.591
2/16/2023 14:28	6452.001	20.397	12.844	29.657
2/16/2023 14:28	6453.001	20.384	12.879	29.737
2/16/2023 14:28	6454.001	20.381	12.996	30.008
2/16/2023 14:28	6455.001	20.373	13.818	31.905
2/16/2023 14:28	6456.001	20.362	13.873	32.033
2/16/2023 14:28	6457.001	20.35	13.915	32.13
2/16/2023 14:28	6458.001	20.342	13.955	32.222
2/16/2023 14:28	6459.001	20.337	13.995	32.314

2/16/2023 14:28	6460.001	20.329	14.03	32.395
2/16/2023 14:28	6461.001	20.318	14.063	32.47
2/16/2023 14:28	6462.001	20.313	14.095	32.545
2/16/2023 14:28	6463.001	20.301	14.128	32.621
2/16/2023 14:28	6464.001	20.294	14.16	32.696
2/16/2023 14:28	6465.001	20.287	14.192	32.768
2/16/2023 14:28	6466.053	20.298	14.228	32.853
2/16/2023 14:29	6467.001	20.278	14.257	32.92
2/16/2023 14:29	6468.001	20.267	14.289	32.992
2/16/2023 14:29	6469.001	20.257	14.32	33.065
2/16/2023 14:29	6470.001	20.251	14.352	33.139
2/16/2023 14:29	6471.066	20.261	14.388	33.221
2/16/2023 14:29	6472.001	20.243	14.415	33.284
2/16/2023 14:29	6473.001	20.23	14.447	33.357
2/16/2023 14:29	6474.001	20.224	14.478	33.429
2/16/2023 14:29	6475.001	20.215	14.509	33.502
2/16/2023 14:29	6476.083	20.227	14.544	33.581
2/16/2023 14:29	6477.001	20.207	14.571	33.644
2/16/2023 14:29	6478.001	20.2	14.601	33.714
2/16/2023 14:29	6479.001	20.188	14.633	33.787
2/16/2023 14:29	6480.001	20.182	14.662	33.854
2/16/2023 14:29	6481.095	20.19	14.698	33.937
2/16/2023 14:29	6482.001	20.174	14.724	33.997
2/16/2023 14:29	6483.001	20.165	14.754	34.067
2/16/2023 14:29	6484.001	20.158	14.784	34.137
2/16/2023 14:29	6485.001	20.15	14.815	34.207
2/16/2023 14:29	6486.097	20.161	14.849	34.286
2/16/2023 14:29	6487.001	20.144	14.874	34.344
2/16/2023 14:29	6488.001	20.133	14.905	34.414
2/16/2023 14:29	6489.001	20.129	14.933	34.48
2/16/2023 14:29	6490.001	20.118	14.962	34.546
2/16/2023 14:29	6491.106	20.126	14.997	34.628
2/16/2023 14:29	6492.001	20.111	15.021	34.683
2/16/2023 14:29	6493.001	20.101	15.05	34.749
2/16/2023 14:29	6494.001	20.095	15.078	34.816
2/16/2023 14:29	6495.001	20.088	15.106	34.88
2/16/2023 14:29	6496.101	20.097	15.14	34.959
2/16/2023 14:29	6497.001	20.08	15.164	35.013
2/16/2023 14:29	6498.001	20.072	15.192	35.078
2/16/2023 14:29	6499.001	20.066	15.22	35.143
2/16/2023 14:29	6500.001	20.056	15.247	35.205
2/16/2023 14:29	6501.104	20.068	15.28	35.282
2/16/2023 14:29	6502.001	20.054	15.303	35.335
2/16/2023 14:29	6503.001	20.042	15.331	35.398
2/16/2023 14:29	6504.001	20.033	15.365	35.476
2/16/2023 14:29	6505.001	20.032	15.389	35.533
2/16/2023 14:29	6506.119	20.041	15.422	35.61

2/16/2023 14:29	6507.001	20.025	15.445	35.662
2/16/2023 14:29	6508.001	20.015	15.472	35.724
2/16/2023 14:29	6509.001	20.008	15.496	35.781
2/16/2023 14:29	6510.001	20.001	15.518	35.831
2/16/2023 14:29	6511.131	20.013	15.552	35.909
2/16/2023 14:29	6512.001	19.993	15.573	35.959
2/16/2023 14:29	6513.001	19.986	15.6	36.02
2/16/2023 14:29	6514.001	19.976	15.625	36.077
2/16/2023 14:29	6515.001	19.974	15.651	36.138
2/16/2023 14:29	6516.216	19.984	15.686	36.217
2/16/2023 14:29	6517.001	19.971	15.705	36.262
2/16/2023 14:29	6518.001	19.962	15.731	36.323
2/16/2023 14:29	6519.001	19.953	15.757	36.382
2/16/2023 14:29	6520.001	19.946	15.782	36.44
2/16/2023 14:29	6521.135	19.956	15.813	36.511
2/16/2023 14:29	6522.001	19.948	15.833	36.558
2/16/2023 14:29	6523.001	19.934	15.858	36.617
2/16/2023 14:29	6524.001	19.927	15.883	36.674
2/16/2023 14:29	6525.001	19.923	15.909	36.732
2/16/2023 14:29	6526.127	19.932	15.939	36.802
2/16/2023 14:30	6527.001	19.916	15.959	36.849
2/16/2023 14:30	6528.001	19.91	15.985	36.91
2/16/2023 14:30	6529.001	19.903	16.008	36.962
2/16/2023 14:30	6530.001	19.897	16.033	37.02
2/16/2023 14:30	6531.16	19.909	16.063	37.09
2/16/2023 14:30	6532.001	19.889	16.082	37.132
2/16/2023 14:30	6533.001	19.885	16.106	37.188
2/16/2023 14:30	6534.001	19.88	16.131	37.245
2/16/2023 14:30	6535.001	19.869	16.154	37.3
2/16/2023 14:30	6536.173	19.888	16.184	37.369
2/16/2023 14:30	6537.001	19.872	16.203	37.413
2/16/2023 14:30	6538.001	19.866	16.227	37.467
2/16/2023 14:30	6539.001	19.856	16.25	37.521
2/16/2023 14:30	6540.001	19.851	16.274	37.575
2/16/2023 14:30	6541.184	19.86	16.304	37.645
2/16/2023 14:30	6542.001	19.849	16.321	37.685
2/16/2023 14:30	6543.001	19.841	16.343	37.736
2/16/2023 14:30	6544.001	19.834	16.367	37.79
2/16/2023 14:30	6545.001	19.83	16.389	37.842
2/16/2023 14:30	6546.177	19.841	16.419	37.91
2/16/2023 14:30	6547.001	19.826	16.435	37.949
2/16/2023 14:30	6548.001	19.816	16.458	38.001
2/16/2023 14:30	6549.001	19.81	16.481	38.054
2/16/2023 14:30	6550.001	19.81	16.503	38.106
2/16/2023 14:30	6551.185	19.822	16.532	38.172
2/16/2023 14:30	6552.001	19.805	16.549	38.211
2/16/2023 14:30	6553.001	19.801	16.571	38.261

2/16/2023 14:30	6554.001	19.789	16.593	38.312
2/16/2023 14:30	6555.001	19.784	16.615	38.363
2/16/2023 14:30	6556.184	19.797	16.643	38.427
2/16/2023 14:30	6557.001	19.784	16.659	38.465
2/16/2023 14:30	6558.001	19.778	16.68	38.514
2/16/2023 14:30	6559.001	19.772	16.702	38.565
2/16/2023 14:30	6560.001	19.763	16.723	38.613
2/16/2023 14:30	6561.175	19.781	16.75	38.676
2/16/2023 14:30	6562.001	19.763	16.767	38.714
2/16/2023 14:30	6563.001	19.757	16.788	38.763
2/16/2023 14:30	6564.001	19.749	16.809	38.812
2/16/2023 14:30	6565.001	19.746	16.829	38.859
2/16/2023 14:30	6566.189	19.758	16.857	38.923
2/16/2023 14:30	6567.001	19.742	16.872	38.958
2/16/2023 14:30	6568.001	19.738	16.893	39.006
2/16/2023 14:30	6569.001	19.732	16.913	39.052
2/16/2023 14:30	6570.001	19.728	16.934	39.1
2/16/2023 14:30	6571.201	19.74	16.961	39.161
2/16/2023 14:30	6572.001	19.725	16.974	39.193
2/16/2023 14:30	6573.001	19.72	16.995	39.241
2/16/2023 14:30	6574.001	19.712	17.015	39.287
2/16/2023 14:30	6575.001	19.708	17.036	39.335
2/16/2023 14:30	6576.2	19.723	17.062	39.395
2/16/2023 14:30	6577.001	19.707	17.076	39.427
2/16/2023 14:30	6578.001	19.703	17.096	39.473
2/16/2023 14:30	6579.001	19.695	17.116	39.52
2/16/2023 14:30	6580.001	19.693	17.135	39.565
2/16/2023 14:30	6581.207	19.705	17.16	39.623
2/16/2023 14:30	6582.001	19.693	17.175	39.657
2/16/2023 14:30	6583.001	19.687	17.195	39.703
2/16/2023 14:30	6584.001	19.679	17.214	39.747
2/16/2023 14:30	6585.001	19.674	17.233	39.79
2/16/2023 14:30	6586.223	19.69	17.258	39.849
2/16/2023 14:31	6587.001	19.677	17.272	39.882
2/16/2023 14:31	6588.001	19.667	17.291	39.925
2/16/2023 14:31	6589.001	19.661	17.311	39.97
2/16/2023 14:31	6590.001	19.659	17.329	40.012
2/16/2023 14:31	6591.242	19.672	17.354	40.071
2/16/2023 14:31	6592.001	19.656	17.367	40.1
2/16/2023 14:31	6593.001	19.651	17.385	40.142
2/16/2023 14:31	6594.001	19.65	17.404	40.185
2/16/2023 14:31	6595.001	19.641	17.422	40.226
2/16/2023 14:31	6596.262	19.656	17.447	40.285
2/16/2023 14:31	6597.001	19.646	17.458	40.311
2/16/2023 14:31	6598.001	19.638	17.475	40.35
2/16/2023 14:31	6599.001	19.633	17.495	40.396
2/16/2023 14:31	6600.001	19.63	17.513	40.437

2/16/2023 14:31	6601.267	19.643	17.537	40.493
2/16/2023 14:31	6602.001	19.63	17.55	40.522
2/16/2023 14:31	6603.001	19.625	17.566	40.56
2/16/2023 14:31	6604.001	19.617	17.585	40.603
2/16/2023 14:31	6605.001	19.614	17.602	40.643
2/16/2023 14:31	6606.259	19.628	17.625	40.695
2/16/2023 14:31	6607.001	19.615	17.636	40.721
2/16/2023 14:31	6608.001	19.611	17.654	40.763
2/16/2023 14:31	6609.001	19.602	17.671	40.803
2/16/2023 14:31	6610.001	19.599	17.688	40.84
2/16/2023 14:31	6611.277	19.615	17.712	40.896
2/16/2023 14:31	6612.001	19.603	17.723	40.922
2/16/2023 14:31	6613.001	19.591	17.739	40.959
2/16/2023 14:31	6614.001	19.589	17.757	40.999
2/16/2023 14:31	6615.001	19.588	17.774	41.039
2/16/2023 14:31	6616.283	19.599	17.797	41.092
2/16/2023 14:31	6617.001	19.587	17.807	41.115
2/16/2023 14:31	6618.001	19.58	17.823	41.152
2/16/2023 14:31	6619.001	19.578	17.838	41.189
2/16/2023 14:31	6620.001	19.573	17.856	41.228
2/16/2023 14:31	6621.28	19.586	17.879	41.281
2/16/2023 14:31	6622.001	19.573	17.888	41.302
2/16/2023 14:31	6623.001	19.569	17.904	41.339
2/16/2023 14:31	6624.001	19.565	17.92	41.377
2/16/2023 14:31	6625.001	19.562	17.935	41.412
2/16/2023 14:31	6626.285	19.575	17.958	41.463
2/16/2023 14:31	6627.001	19.562	17.966	41.484
2/16/2023 14:31	6628.001	19.556	17.983	41.522
2/16/2023 14:31	6629.001	19.553	17.999	41.56
2/16/2023 14:31	6630.001	19.548	18.015	41.595
2/16/2023 14:31	6631.302	19.56	18.037	41.647
2/16/2023 14:31	6632.001	19.552	18.047	41.669
2/16/2023 14:31	6633.001	19.547	18.061	41.702
2/16/2023 14:31	6634.001	19.541	18.077	41.739
2/16/2023 14:31	6635.001	19.537	18.092	41.775
2/16/2023 14:31	6636.316	19.552	18.114	41.824
2/16/2023 14:31	6637.001	19.539	18.123	41.845
2/16/2023 14:31	6638.001	19.534	18.138	41.88
2/16/2023 14:31	6639.001	19.532	18.152	41.912
2/16/2023 14:31	6640.001	19.525	18.167	41.947
2/16/2023 14:31	6641.001	19.522	18.183	41.983
2/16/2023 14:31	6642.001	19.528	18.197	42.016
2/16/2023 14:31	6643.001	19.521	18.211	42.049
2/16/2023 14:31	6644.001	19.518	18.226	42.084
2/16/2023 14:31	6645.001	19.518	18.24	42.117
2/16/2023 14:31	6646.001	19.513	18.254	42.149
2/16/2023 14:32	6647.001	19.521	18.269	42.183

2/16/2023 14:32	6648.001	19.513	18.284	42.217
2/16/2023 14:32	6649.001	19.508	18.298	42.25
2/16/2023 14:32	6650.001	19.505	18.312	42.282
2/16/2023 14:32	6651.001	19.5	18.326	42.315
2/16/2023 14:32	6652.001	19.509	18.341	42.348
2/16/2023 14:32	6653.001	19.5	18.354	42.38
2/16/2023 14:32	6654.001	19.494	18.368	42.412
2/16/2023 14:32	6655.001	19.496	18.382	42.444
2/16/2023 14:32	6656.001	19.493	18.396	42.475
2/16/2023 14:32	6657.001	19.496	18.41	42.509
2/16/2023 14:32	6658.001	19.491	18.423	42.539
2/16/2023 14:32	6659.001	19.487	18.437	42.57
2/16/2023 14:32	6660.001	19.487	18.451	42.602
2/16/2023 14:32	6661.001	19.481	18.464	42.632
2/16/2023 14:32	6662.001	19.485	18.477	42.663
2/16/2023 14:32	6663.001	19.481	18.49	42.693
2/16/2023 14:32	6664.001	19.476	18.503	42.724
2/16/2023 14:32	6665.001	19.473	18.516	42.753
2/16/2023 14:32	6666.001	19.471	18.53	42.786
2/16/2023 14:32	6667.001	19.48	18.543	42.816
2/16/2023 14:32	6668.001	19.472	18.557	42.847
2/16/2023 14:32	6669.001	19.467	18.569	42.876
2/16/2023 14:32	6670.001	19.467	18.582	42.905
2/16/2023 14:32	6671.001	19.463	18.595	42.936
2/16/2023 14:32	6672.001	19.469	18.608	42.966
2/16/2023 14:32	6673.001	19.463	18.62	42.993
2/16/2023 14:32	6674.001	19.461	18.633	43.024
2/16/2023 14:32	6675.001	19.455	18.646	43.052
2/16/2023 14:32	6676.001	19.456	18.659	43.082
2/16/2023 14:32	6677.001	19.458	18.671	43.111
2/16/2023 14:32	6678.001	19.455	18.683	43.139
2/16/2023 14:32	6679.001	19.451	18.695	43.167
2/16/2023 14:32	6680.001	19.448	18.708	43.196
2/16/2023 14:32	6681.001	19.45	18.72	43.224
2/16/2023 14:32	6682.001	19.45	18.732	43.252
2/16/2023 14:32	6683.001	19.448	18.744	43.28
2/16/2023 14:32	6684.001	19.448	18.756	43.308
2/16/2023 14:32	6685.001	19.442	18.769	43.336
2/16/2023 14:32	6686.001	19.437	18.781	43.364
2/16/2023 14:32	6687.001	19.448	18.793	43.392
2/16/2023 14:32	6688.001	19.44	18.804	43.418
2/16/2023 14:32	6689.001	19.434	18.816	43.445
2/16/2023 14:32	6690.001	19.432	18.827	43.471
2/16/2023 14:32	6691.001	19.43	18.839	43.499
2/16/2023 14:32	6692.001	19.43	18.85	43.525
2/16/2023 14:32	6693.001	19.425	18.862	43.552
2/16/2023 14:32	6694.001	19.427	18.873	43.578

2/16/2023 14:32	6695.001	19.421	18.885	43.605
2/16/2023 14:32	6696.001	19.418	18.896	43.63
2/16/2023 14:32	6697.001	19.418	18.907	43.657
2/16/2023 14:32	6698.001	19.417	18.919	43.684
2/16/2023 14:32	6699.001	19.417	18.93	43.709
2/16/2023 14:32	6700.001	19.416	18.941	43.734
2/16/2023 14:32	6701.001	19.412	18.953	43.762
2/16/2023 14:32	6702.001	19.411	18.963	43.786
2/16/2023 14:32	6703.001	19.409	18.974	43.811
2/16/2023 14:32	6704.001	19.41	18.985	43.837
2/16/2023 14:32	6705.001	19.407	18.996	43.861
2/16/2023 14:32	6706.001	19.403	19.005	43.883
2/16/2023 14:33	6707.001	19.403	19.017	43.909
2/16/2023 14:33	6708.001	19.401	19.028	43.935
2/16/2023 14:33	6709.001	19.4	19.038	43.959
2/16/2023 14:33	6710.001	19.396	19.049	43.983
2/16/2023 14:33	6711.001	19.398	19.059	44.007
2/16/2023 14:33	6712.001	19.394	19.069	44.029
2/16/2023 14:33	6713.001	19.398	19.08	44.055
2/16/2023 14:33	6714.001	19.396	19.09	44.078
2/16/2023 14:33	6715.001	19.39	19.1	44.102
2/16/2023 14:33	6716.001	19.392	19.11	44.124
2/16/2023 14:33	6717.001	19.385	19.12	44.148
2/16/2023 14:33	6718.001	19.387	19.131	44.172
2/16/2023 14:33	6719.001	19.386	19.141	44.195
2/16/2023 14:33	6720.001	19.385	19.15	44.217
2/16/2023 14:33	6721.001	19.381	19.161	44.241
2/16/2023 14:33	6722.001	19.383	19.17	44.264
2/16/2023 14:33	6723.001	19.377	19.18	44.286
2/16/2023 14:33	6724.001	19.377	19.19	44.309
2/16/2023 14:33	6725.001	19.38	19.2	44.333
2/16/2023 14:33	6726.001	19.375	19.21	44.355
2/16/2023 14:33	6727.001	19.377	19.219	44.376
2/16/2023 14:33	6728.001	19.374	19.23	44.4
2/16/2023 14:33	6729.001	19.37	19.238	44.42
2/16/2023 14:33	6730.001	19.367	19.247	44.442
2/16/2023 14:33	6731.001	19.372	19.257	44.464
2/16/2023 14:33	6732.001	19.37	19.266	44.485
2/16/2023 14:33	6733.001	19.369	19.276	44.507
2/16/2023 14:33	6734.001	19.364	19.285	44.529
2/16/2023 14:33	6735.001	19.364	19.294	44.55
2/16/2023 14:33	6736.001	19.363	19.304	44.573
2/16/2023 14:33	6737.001	19.364	19.313	44.593
2/16/2023 14:33	6738.001	19.359	19.321	44.612
2/16/2023 14:33	6739.001	19.36	19.33	44.632
2/16/2023 14:33	6740.001	19.359	19.34	44.655
2/16/2023 14:33	6741.001	19.354	19.348	44.675



2/16/2023 14:33	6742.001	19.353	19.357	44.695
2/16/2023 14:33	6743.001	19.357	19.367	44.718
2/16/2023 14:33	6744.001	19.356	19.375	44.736
2/16/2023 14:33	6745.001	19.349	19.385	44.758
2/16/2023 14:33	6746.001	19.351	19.394	44.779
2/16/2023 14:33	6747.001	19.352	19.401	44.796
2/16/2023 14:33	6748.001	19.346	19.409	44.814
2/16/2023 14:33	6749.001	19.345	19.418	44.835
2/16/2023 14:33	6750.001	19.348	19.426	44.855
2/16/2023 14:33	6751.001	19.343	19.434	44.873
2/16/2023 14:33	6752.001	19.344	19.443	44.894
2/16/2023 14:33	6753.001	19.34	19.45	44.91
2/16/2023 14:33	6754.001	19.339	19.459	44.931
2/16/2023 14:33	6755.001	19.341	19.467	44.949
2/16/2023 14:33	6756.001	19.341	19.476	44.97
2/16/2023 14:33	6757.001	19.337	19.484	44.989
2/16/2023 14:33	6758.001	19.338	19.492	45.007
2/16/2023 14:33	6759.001	19.337	19.5	45.025
2/16/2023 14:33	6760.001	19.334	19.508	45.044
2/16/2023 14:33	6761.001	19.335	19.516	45.062
2/16/2023 14:33	6762.001	19.332	19.524	45.081
2/16/2023 14:33	6763.001	19.33	19.532	45.098
2/16/2023 14:33	6764.001	19.335	19.539	45.115
2/16/2023 14:33	6765.001	19.327	19.548	45.136
2/16/2023 14:33	6766.001	19.33	19.555	45.152
2/16/2023 14:34	6767.001	19.333	19.564	45.172
2/16/2023 14:34	6768.001	19.329	19.571	45.189
2/16/2023 14:34	6769.001	19.328	19.58	45.209
2/16/2023 14:34	6770.001	19.323	19.587	45.225
2/16/2023 14:34	6771.001	19.323	19.592	45.238
2/16/2023 14:34	6772.001	19.322	19.6	45.257
2/16/2023 14:34	6773.001	19.325	19.606	45.27
2/16/2023 14:34	6774.001	19.323	19.614	45.287
2/16/2023 14:34	6775.001	19.323	19.621	45.303
2/16/2023 14:34	6776.001	19.319	19.628	45.321
2/16/2023 14:34	6777.001	19.319	19.636	45.338
2/16/2023 14:34	6778.001	19.318	19.644	45.358
2/16/2023 14:34	6779.001	19.316	19.651	45.374
2/16/2023 14:34	6780.001	19.315	19.658	45.389
2/16/2023 14:34	6781.001	19.315	19.666	45.407
2/16/2023 14:34	6782.001	19.316	19.673	45.424
2/16/2023 14:34	6783.001	19.314	19.68	45.44
2/16/2023 14:34	6784.001	19.311	19.687	45.456
2/16/2023 14:34	6785.001	19.312	19.694	45.472
2/16/2023 14:34	6786.001	19.31	19.7	45.487
2/16/2023 14:34	6787.001	19.308	19.707	45.503
2/16/2023 14:34	6788.001	19.309	19.712	45.515

2/16/2023 14:34	6789.001	19.307	19.721	45.534
2/16/2023 14:34	6790.001	19.307	19.727	45.548
2/16/2023 14:34	6791.001	19.306	19.733	45.562
2/16/2023 14:34	6792.001	19.305	19.74	45.579
2/16/2023 14:34	6793.001	19.304	19.746	45.594
2/16/2023 14:34	6794.001	19.302	19.754	45.611
2/16/2023 14:34	6795.001	19.302	19.759	45.623
2/16/2023 14:34	6796.001	19.306	19.765	45.638
2/16/2023 14:34	6797.001	19.302	19.772	45.654
2/16/2023 14:34	6798.001	19.299	19.779	45.669
2/16/2023 14:34	6799.001	19.303	19.784	45.681
2/16/2023 14:34	6800.001	19.299	19.795	45.706
2/16/2023 14:34	6801.001	19.296	19.801	45.72
2/16/2023 14:34	6802.001	19.296	19.808	45.737
2/16/2023 14:34	6803.001	19.299	19.816	45.753
2/16/2023 14:34	6804.001	19.297	19.823	45.771
2/16/2023 14:34	6805.001	19.297	19.826	45.778
2/16/2023 14:34	6806.001	19.296	19.832	45.793
2/16/2023 14:34	6807.001	19.293	19.839	45.807
2/16/2023 14:34	6808.001	19.29	19.845	45.821
2/16/2023 14:34	6809.001	19.29	19.849	45.832
2/16/2023 14:34	6810.001	19.289	19.854	45.842
2/16/2023 14:34	6811.001	19.291	19.857	45.849
2/16/2023 14:34	6812.001	19.292	19.863	45.864
2/16/2023 14:34	6813.001	19.287	19.869	45.876
2/16/2023 14:34	6814.001	19.287	19.875	45.89
2/16/2023 14:34	6815.001	19.287	19.881	45.904
2/16/2023 14:34	6816.001	19.291	19.886	45.915
2/16/2023 14:34	6817.001	19.288	19.892	45.93
2/16/2023 14:34	6818.001	19.287	19.897	45.942
2/16/2023 14:34	6819.001	19.283	19.902	45.954
2/16/2023 14:34	6820.001	19.284	19.908	45.966
2/16/2023 14:34	6821.001	19.283	19.914	45.98
2/16/2023 14:34	6822.001	19.284	19.925	46.006
2/16/2023 14:34	6823.001	19.281	19.93	46.017
2/16/2023 14:34	6824.001	19.283	19.934	46.028
2/16/2023 14:34	6825.001	19.279	19.94	46.041
2/16/2023 14:34	6826.001	19.283	19.945	46.053
2/16/2023 14:35	6827.001	19.279	19.951	46.066
2/16/2023 14:35	6828.001	19.279	19.958	46.082
2/16/2023 14:35	6829.001	19.279	19.961	46.09
2/16/2023 14:35	6830.001	19.279	19.966	46.101
2/16/2023 14:35	6831.001	19.281	19.966	46.101
2/16/2023 14:35	6832.001	19.278	19.973	46.117
2/16/2023 14:35	6833.001	19.277	19.977	46.127
2/16/2023 14:35	6834.001	19.276	19.983	46.141
2/16/2023 14:35	6835.001	19.276	19.986	46.148

2/16/2023 14:35	6836.001	19.275	19.994	46.165
2/16/2023 14:35	6837.001	19.274	19.998	46.174
2/16/2023 14:35	6838.001	19.274	20.003	46.186
2/16/2023 14:35	6839.001	19.276	20.008	46.197
2/16/2023 14:35	6840.001	19.273	20.013	46.208
2/16/2023 14:35	6841.001	19.272	20.017	46.219
2/16/2023 14:35	6842.001	19.272	20.022	46.23
2/16/2023 14:35	6843.001	19.271	20.028	46.243
2/16/2023 14:35	6844.001	19.273	20.033	46.255
2/16/2023 14:35	6845.001	19.273	20.037	46.264
2/16/2023 14:35	6846.001	19.27	20.041	46.275
2/16/2023 14:35	6847.001	19.271	20.045	46.283
2/16/2023 14:35	6848.001	19.27	20.051	46.298
2/16/2023 14:35	6849.001	19.27	20.056	46.309
2/16/2023 14:35	6850.001	19.269	20.06	46.317
2/16/2023 14:35	6851.001	19.267	20.064	46.327
2/16/2023 14:35	6852.001	19.268	20.069	46.339
2/16/2023 14:35	6853.001	19.27	20.073	46.349
2/16/2023 14:35	6854.001	19.267	20.079	46.361
2/16/2023 14:35	6855.001	19.263	20.084	46.373
2/16/2023 14:35	6856.001	19.264	20.088	46.382
2/16/2023 14:35	6857.001	19.264	20.093	46.393
2/16/2023 14:35	6858.001	19.262	20.097	46.404
2/16/2023 14:35	6859.001	19.264	20.101	46.413
2/16/2023 14:35	6860.001	19.264	20.105	46.423
2/16/2023 14:35	6861.001	19.262	20.11	46.434
2/16/2023 14:35	6862.001	19.264	20.114	46.442
2/16/2023 14:35	6863.001	19.26	20.119	46.453
2/16/2023 14:35	6864.001	19.263	20.124	46.465
2/16/2023 14:35	6865.001	19.263	20.126	46.471
2/16/2023 14:35	6866.001	19.263	20.132	46.484
2/16/2023 14:35	6867.001	19.262	20.135	46.492
2/16/2023 14:35	6868.001	19.259	20.139	46.5
2/16/2023 14:35	6869.001	19.261	20.144	46.512
2/16/2023 14:35	6870.001	19.26	20.147	46.518
2/16/2023 14:35	6871.001	19.261	20.151	46.529
2/16/2023 14:35	6872.001	19.257	20.155	46.538
2/16/2023 14:35	6873.001	19.258	20.159	46.548
2/16/2023 14:35	6874.001	19.26	20.164	46.558
2/16/2023 14:35	6875.001	19.252	20.167	46.566
2/16/2023 14:35	6876.001	19.259	20.172	46.576
2/16/2023 14:35	6877.001	19.257	20.177	46.587
2/16/2023 14:35	6878.001	19.257	20.18	46.594
2/16/2023 14:35	6879.001	19.256	20.184	46.605
2/16/2023 14:35	6880.001	19.257	20.187	46.611
2/16/2023 14:35	6881.001	19.258	20.191	46.62
2/16/2023 14:35	6882.001	19.257	20.195	46.63

2/16/2023 14:35	6883.001	19.254	20.199	46.638
2/16/2023 14:35	6884.001	19.256	20.202	46.646
2/16/2023 14:35	6885.001	19.252	20.206	46.654
2/16/2023 14:35	6886.001	19.256	20.209	46.662
2/16/2023 14:36	6887.001	19.254	20.213	46.671
2/16/2023 14:36	6888.001	19.258	20.216	46.679
2/16/2023 14:36	6889.001	19.249	20.221	46.689
2/16/2023 14:36	6890.001	19.255	20.224	46.697
2/16/2023 14:36	6891.001	19.252	20.227	46.704
2/16/2023 14:36	6892.001	19.252	20.231	46.713
2/16/2023 14:36	6893.001	19.25	20.235	46.722
2/16/2023 14:36	6894.001	19.252	20.238	46.729
2/16/2023 14:36	6895.001	19.252	20.242	46.738
2/16/2023 14:36	6896.001	19.253	20.245	46.746
2/16/2023 14:36	6897.001	19.252	20.249	46.754
2/16/2023 14:36	6898.001	19.248	20.252	46.762
2/16/2023 14:36	6899.001	19.25	20.256	46.77
2/16/2023 14:36	6900.001	19.252	20.259	46.778
2/16/2023 14:36	6901.001	19.25	20.262	46.784
2/16/2023 14:36	6902.001	19.249	20.265	46.792
2/16/2023 14:36	6903.001	19.246	20.269	46.801
2/16/2023 14:36	6904.001	19.248	20.273	46.809
2/16/2023 14:36	6905.001	19.253	20.276	46.816
2/16/2023 14:36	6906.001	19.247	20.279	46.824
2/16/2023 14:36	6907.001	19.247	20.281	46.829
2/16/2023 14:36	6908.001	19.247	20.285	46.838
2/16/2023 14:36	6909.001	19.244	20.289	46.846
2/16/2023 14:36	6910.001	19.243	20.291	46.851
2/16/2023 14:36	6911.001	19.242	20.294	46.859
2/16/2023 14:36	6912.001	19.247	20.297	46.865
2/16/2023 14:36	6913.001	19.247	20.299	46.87
2/16/2023 14:36	6914.001	19.243	20.303	46.879
2/16/2023 14:36	6915.001	19.242	20.306	46.886
2/16/2023 14:36	6916.001	19.246	20.309	46.893
2/16/2023 14:36	6917.001	19.244	20.313	46.901
2/16/2023 14:36	6918.001	19.244	20.315	46.907
2/16/2023 14:36	6919.001	19.243	20.32	46.918
2/16/2023 14:36	6920.001	19.244	20.322	46.923
2/16/2023 14:36	6921.001	19.244	20.324	46.927
2/16/2023 14:36	6922.001	19.245	20.327	46.935
2/16/2023 14:36	6923.001	19.242	20.33	46.941
2/16/2023 14:36	6924.001	19.242	20.333	46.949
2/16/2023 14:36	6925.001	19.247	20.336	46.955
2/16/2023 14:36	6926.001	19.241	20.338	46.961
2/16/2023 14:36	6927.001	19.242	20.343	46.971
2/16/2023 14:36	6928.001	19.24	20.344	46.975
2/16/2023 14:36	6929.001	19.239	20.347	46.981

2/16/2023 14:36	6930.001	19.24	20.351	46.99
2/16/2023 14:36	6931.001	19.241	20.353	46.995
2/16/2023 14:36	6932.001	19.24	20.357	47.003
2/16/2023 14:36	6933.001	19.239	20.359	47.008
2/16/2023 14:36	6934.001	19.24	20.362	47.015
2/16/2023 14:36	6935.001	19.239	20.365	47.021
2/16/2023 14:36	6936.001	19.239	20.368	47.029
2/16/2023 14:36	6937.001	19.239	20.371	47.036
2/16/2023 14:36	6938.001	19.24	20.373	47.041
2/16/2023 14:36	6939.001	19.24	20.375	47.046
2/16/2023 14:36	6940.001	19.239	20.378	47.052
2/16/2023 14:36	6941.001	19.241	20.381	47.058
2/16/2023 14:36	6942.001	19.24	20.383	47.064
2/16/2023 14:36	6943.001	19.239	20.386	47.07
2/16/2023 14:36	6944.001	19.237	20.389	47.077
2/16/2023 14:36	6945.001	19.237	20.39	47.081
2/16/2023 14:36	6946.001	19.239	20.393	47.086
2/16/2023 14:37	6947.001	19.236	20.396	47.094
2/16/2023 14:37	6948.001	19.235	20.398	47.098
2/16/2023 14:37	6949.001	19.239	20.401	47.105
2/16/2023 14:37	6950.001	19.239	20.403	47.11
2/16/2023 14:37	6951.001	19.236	20.405	47.114
2/16/2023 14:37	6952.001	19.24	20.408	47.121
2/16/2023 14:37	6953.001	19.234	20.41	47.126
2/16/2023 14:37	6954.001	19.238	20.412	47.131
2/16/2023 14:37	6955.001	19.236	20.416	47.139
2/16/2023 14:37	6956.001	19.234	20.417	47.143
2/16/2023 14:37	6957.001	19.239	20.421	47.15
2/16/2023 14:37	6958.001	19.235	20.422	47.153
2/16/2023 14:37	6959.001	19.24	20.424	47.158
2/16/2023 14:37	6960.001	19.236	20.426	47.164
2/16/2023 14:37	6961.001	19.239	20.429	47.17
2/16/2023 14:37	6962.001	19.236	20.431	47.175
2/16/2023 14:37	6963.001	19.236	20.434	47.18
2/16/2023 14:37	6964.001	19.234	20.435	47.184
2/16/2023 14:37	6965.001	19.237	20.438	47.19
2/16/2023 14:37	6966.001	19.235	20.439	47.193
2/16/2023 14:37	6967.001	19.236	20.442	47.2
2/16/2023 14:37	6968.001	19.237	20.443	47.203
2/16/2023 14:37	6969.001	19.237	20.445	47.208
2/16/2023 14:37	6970.001	19.236	20.448	47.214
2/16/2023 14:37	6971.001	19.232	20.45	47.218
2/16/2023 14:37	6972.001	19.234	20.452	47.224
2/16/2023 14:37	6973.001	19.233	20.454	47.228
2/16/2023 14:37	6974.001	19.237	20.456	47.232
2/16/2023 14:37	6975.001	19.234	20.458	47.237
2/16/2023 14:37	6976.001	19.235	20.46	47.241

2/16/2023 14:37	6977.001	19.235	20.462	47.247
2/16/2023 14:37	6978.001	19.231	20.463	47.249
2/16/2023 14:37	6979.001	19.234	20.467	47.257
2/16/2023 14:37	6980.001	19.235	20.468	47.259
2/16/2023 14:37	6981.001	19.235	20.47	47.266
2/16/2023 14:37	6982.001	19.235	20.471	47.266
2/16/2023 14:37	6983.001	19.234	20.474	47.274
2/16/2023 14:37	6984.001	19.234	20.476	47.279
2/16/2023 14:37	6985.001	19.232	20.478	47.283
2/16/2023 14:37	6986.001	19.232	20.48	47.288
2/16/2023 14:37	6987.001	19.231	20.482	47.292
2/16/2023 14:37	6988.001	19.231	20.483	47.295
2/16/2023 14:37	6989.001	19.231	20.485	47.3
2/16/2023 14:37	6990.001	19.231	20.487	47.305
2/16/2023 14:37	6991.004	19.244	20.491	47.312
2/16/2023 14:37	6992.001	19.219	20.49	47.311
2/16/2023 14:37	6993.001	19.231	20.494	47.32
2/16/2023 14:37	6994.001	19.24	20.494	47.32
2/16/2023 14:37	6995.001	19.213	20.496	47.325
2/16/2023 14:37	6996.001	19.232	20.497	47.328
2/16/2023 14:37	6997.001	19.232	20.5	47.334
2/16/2023 14:37	6998.001	19.231	20.502	47.338
2/16/2023 14:37	6999.001	19.247	20.504	47.342
2/16/2023 14:37	7000.001	19.235	20.504	47.343
2/16/2023 14:37	7001.001	19.233	20.506	47.348
2/16/2023 14:37	7002.001	19.234	20.508	47.352
2/16/2023 14:37	7003.001	19.229	20.509	47.355
2/16/2023 14:37	7004.001	19.24	20.511	47.36
2/16/2023 14:37	7005.001	19.232	20.513	47.363
2/16/2023 14:37	7006.001	19.231	20.515	47.368
2/16/2023 14:38	7007.001	19.229	20.516	47.37
2/16/2023 14:38	7008.001	19.229	20.518	47.375
2/16/2023 14:38	7009.001	19.238	20.52	47.379
2/16/2023 14:38	7010.001	19.236	20.521	47.383
2/16/2023 14:38	7011.001	19.231	20.522	47.386
2/16/2023 14:38	7012.001	19.231	20.524	47.389
2/16/2023 14:38	7013.001	19.229	20.525	47.392
2/16/2023 14:38	7014.001	19.24	20.527	47.396
2/16/2023 14:38	7015.001	19.234	20.529	47.401
2/16/2023 14:38	7016.001	19.229	20.53	47.403
2/16/2023 14:38	7017.001	19.231	20.531	47.406
2/16/2023 14:38	7018.001	19.235	20.533	47.41
2/16/2023 14:38	7019.001	19.24	20.534	47.413
2/16/2023 14:38	7020.001	19.235	20.536	47.417
2/16/2023 14:38	7021.001	19.234	20.537	47.42
2/16/2023 14:38	7022.001	19.231	20.539	47.423
2/16/2023 14:38	7023.001	19.231	20.54	47.426

2/16/2023 14:38	7024.001	19.242	20.542	47.431
2/16/2023 14:38	7025.001	19.235	20.543	47.433
2/16/2023 14:38	7026.001	19.234	20.545	47.437
2/16/2023 14:38	7027.001	19.233	20.545	47.438
2/16/2023 14:38	7028.001	19.229	20.547	47.443
2/16/2023 14:38	7029.001	19.242	20.55	47.449
2/16/2023 14:38	7030.001	19.234	20.551	47.451
2/16/2023 14:38	7031.001	19.233	20.551	47.452
2/16/2023 14:38	7032.001	19.231	20.553	47.456
2/16/2023 14:38	7033.001	19.227	20.554	47.459
2/16/2023 14:38	7034.001	19.238	20.556	47.463
2/16/2023 14:38	7035.001	19.234	20.557	47.466
2/16/2023 14:38	7036.001	19.234	20.558	47.469
2/16/2023 14:38	7037.001	19.231	20.559	47.471
2/16/2023 14:38	7038.001	19.23	20.561	47.475
2/16/2023 14:38	7039.001	19.231	20.563	47.479
2/16/2023 14:38	7040.001	19.231	20.564	47.482
2/16/2023 14:38	7041.001	19.229	20.565	47.483
2/16/2023 14:38	7042.001	19.231	20.567	47.488
2/16/2023 14:38	7043.001	19.229	20.568	47.491
2/16/2023 14:38	7044.001	19.231	20.569	47.494
2/16/2023 14:38	7045.001	19.231	20.57	47.495
2/16/2023 14:38	7046.001	19.229	20.571	47.499
2/16/2023 14:38	7047.001	19.229	20.573	47.502
2/16/2023 14:38	7048.001	19.229	20.573	47.503
2/16/2023 14:38	7049.001	19.231	20.575	47.508
2/16/2023 14:38	7050.001	19.227	20.576	47.509
2/16/2023 14:38	7051.001	19.225	20.577	47.513
2/16/2023 14:38	7052.001	19.228	20.578	47.515
2/16/2023 14:38	7053.001	19.229	20.58	47.518
2/16/2023 14:38	7054.001	19.227	20.581	47.521
2/16/2023 14:38	7055.001	19.229	20.582	47.522
2/16/2023 14:38	7056.001	19.229	20.584	47.527
2/16/2023 14:38	7057.001	19.229	20.584	47.528
2/16/2023 14:38	7058.001	19.226	20.585	47.53
2/16/2023 14:38	7059.001	19.227	20.586	47.533
2/16/2023 14:38	7060.001	19.226	20.587	47.535
2/16/2023 14:38	7061.001	19.227	20.589	47.54
2/16/2023 14:38	7062.001	19.226	20.589	47.539
2/16/2023 14:38	7063.001	19.223	20.591	47.543
2/16/2023 14:38	7064.001	19.229	20.591	47.545
2/16/2023 14:38	7065.001	19.229	20.593	47.548
2/16/2023 14:38	7066.001	19.224	20.594	47.551
2/16/2023 14:39	7067.001	19.225	20.595	47.554
2/16/2023 14:39	7068.001	19.229	20.596	47.556
2/16/2023 14:39	7069.001	19.229	20.597	47.559
2/16/2023 14:39	7070.001	19.226	20.599	47.562

2/16/2023 14:39	7071.001	19.224	20.599	47.563
2/16/2023 14:39	7072.001	19.225	20.6	47.565
2/16/2023 14:39	7073.001	19.224	20.601	47.568
2/16/2023 14:39	7074.001	19.224	20.603	47.572
2/16/2023 14:39	7075.001	19.232	20.604	47.573
2/16/2023 14:39	7076.001	19.229	20.605	47.577
2/16/2023 14:39	7077.001	19.231	20.606	47.578
2/16/2023 14:39	7078.001	19.229	20.606	47.579
2/16/2023 14:39	7079.001	19.226	20.608	47.583
2/16/2023 14:39	7080.001	19.228	20.609	47.585
2/16/2023 14:39	7081.001	19.225	20.609	47.587
2/16/2023 14:39	7082.001	19.223	20.612	47.592
2/16/2023 14:39	7083.001	19.227	20.612	47.592
2/16/2023 14:39	7084.001	19.226	20.613	47.594
2/16/2023 14:39	7085.001	19.226	20.614	47.597
2/16/2023 14:39	7086.001	19.229	20.615	47.6
2/16/2023 14:39	7087.001	19.226	20.616	47.603
2/16/2023 14:39	7088.001	19.226	20.616	47.603
2/16/2023 14:39	7089.13	19.247	20.62	47.612
2/16/2023 14:39	7090.001	19.233	20.619	47.608
2/16/2023 14:39	7091.001	19.23	20.619	47.608
2/16/2023 14:39	7092.001	19.231	20.62	47.611
2/16/2023 14:39	7093.001	19.226	20.621	47.614
2/16/2023 14:39	7094.146	19.247	20.624	47.621
2/16/2023 14:39	7095.001	19.235	20.624	47.619
2/16/2023 14:39	7096.001	19.231	20.624	47.621
2/16/2023 14:39	7097.001	19.232	20.625	47.622
2/16/2023 14:39	7098.001	19.229	20.626	47.626
2/16/2023 14:39	7099.145	19.249	20.629	47.632
2/16/2023 14:39	7100.001	19.236	20.628	47.63
2/16/2023 14:39	7101.001	19.229	20.629	47.631
2/16/2023 14:39	7102.001	19.231	20.629	47.633
2/16/2023 14:39	7103.001	19.231	20.63	47.634
2/16/2023 14:39	7104.157	19.249	20.633	47.641
2/16/2023 14:39	7105.001	19.235	20.632	47.639
2/16/2023 14:39	7106.001	19.233	20.633	47.641
2/16/2023 14:39	7107.001	19.232	20.634	47.643
2/16/2023 14:39	7108.001	19.232	20.635	47.644
2/16/2023 14:39	7109.168	19.253	20.637	47.651
2/16/2023 14:39	7110.001	19.237	20.636	47.649
2/16/2023 14:39	7111.001	19.234	20.637	47.65
2/16/2023 14:39	7112.001	19.233	20.637	47.65
2/16/2023 14:39	7113.001	19.231	20.638	47.653
2/16/2023 14:39	7114.173	19.252	20.642	47.661
2/16/2023 14:39	7115.001	19.24	20.64	47.656
2/16/2023 14:39	7116.001	19.236	20.641	47.658
2/16/2023 14:39	7117.001	19.236	20.641	47.66



2/16/2023 14:39	7118.001	19.235	20.641	47.66
2/16/2023 14:39	7119.177	19.251	20.644	47.667
2/16/2023 14:39	7120.001	19.241	20.643	47.663
2/16/2023 14:39	7121.001	19.238	20.643	47.665
2/16/2023 14:39	7122.001	19.234	20.643	47.665
2/16/2023 14:39	7123.001	19.239	20.644	47.667
2/16/2023 14:39	7124.098	19.254	20.626	47.625
2/16/2023 14:39	7125.001	19.242	20.83	48.097
2/16/2023 14:39	7126.001	19.239	20.912	48.286
2/16/2023 14:40	7127.001	19.237	21.109	48.741
2/16/2023 14:40	7128.001	19.237	21.099	48.718
2/16/2023 14:40	7129.139	19.255	21.031	48.559
2/16/2023 14:40	7130.001	19.243	21.013	48.517
2/16/2023 14:40	7131.001	19.238	20.978	48.439
2/16/2023 14:40	7132.001	19.235	20.981	48.445
2/16/2023 14:40	7133.001	19.239	20.982	48.446
2/16/2023 14:40	7134.119	19.252	20.985	48.453
2/16/2023 14:40	7135.001	19.244	20.979	48.441
2/16/2023 14:40	7136.001	19.24	20.98	48.443
2/16/2023 14:40	7137.001	19.236	20.982	48.447
2/16/2023 14:40	7138.001	19.241	20.982	48.448
2/16/2023 14:40	7139.201	19.255	20.986	48.456
2/16/2023 14:40	7140.001	19.243	20.984	48.452
2/16/2023 14:40	7141.001	19.242	20.985	48.455
2/16/2023 14:40	7142.001	19.242	20.985	48.454
2/16/2023 14:40	7143.001	19.239	20.986	48.457
2/16/2023 14:40	7144.133	19.257	20.99	48.465
2/16/2023 14:40	7145.001	19.244	20.988	48.461
2/16/2023 14:40	7146.001	19.24	20.988	48.46
2/16/2023 14:40	7147.001	19.241	20.989	48.463
2/16/2023 14:40	7148.001	19.236	20.99	48.465
2/16/2023 14:40	7149.142	19.254	20.993	48.472
2/16/2023 14:40	7150.001	19.245	20.991	48.467
2/16/2023 14:40	7151.001	19.238	20.992	48.471
2/16/2023 14:40	7152.001	19.239	21.093	48.704
2/16/2023 14:40	7153.001	19.237	21.478	49.592
2/16/2023 14:40	7154.154	19.254	21.676	50.048
2/16/2023 14:40	7155.001	19.244	21.764	50.253
2/16/2023 14:40	7156.001	19.239	22.097	51.022
2/16/2023 14:40	7157.001	19.236	22.408	51.74
2/16/2023 14:40	7158.001	19.237	22.467	51.876
2/16/2023 14:40	7159.169	19.258	22.48	51.905
2/16/2023 14:40	7160.001	19.242	22.507	51.967
2/16/2023 14:40	7161.001	19.239	22.791	52.624
2/16/2023 14:40	7162.001	19.239	23.325	53.857
2/16/2023 14:40	7163.001	19.24	23.527	54.324
2/16/2023 14:40	7164.181	19.255	23.618	54.534

2/16/2023 14:40	7165.001	19.245	23.669	54.652
2/16/2023 14:40	7166.001	19.239	23.85	55.068
2/16/2023 14:40	7167.001	19.234	24.194	55.863
2/16/2023 14:40	7168.001	19.233	24.219	55.921
2/16/2023 14:40	7169.189	19.252	24.94	57.586
2/16/2023 14:40	7170.001	19.242	25.688	59.314
2/16/2023 14:40	7171.001	19.239	26.4	60.956
2/16/2023 14:40	7172.001	19.234	27.546	63.603
2/16/2023 14:40	7173.001	19.236	28.016	64.687
2/16/2023 14:40	7174.183	19.254	28.065	64.8
2/16/2023 14:40	7175.001	19.242	28.197	65.106
2/16/2023 14:40	7176.001	19.238	28.642	66.134
2/16/2023 14:40	7177.001	19.235	28.651	66.154
2/16/2023 14:40	7178.001	19.235	28.689	66.241
2/16/2023 14:40	7179.2	19.249	28.82	66.544
2/16/2023 14:40	7180.001	19.237	29.28	67.607
2/16/2023 14:40	7181.001	19.236	29.764	68.725
2/16/2023 14:40	7182.001	19.236	29.803	68.814
2/16/2023 14:40	7183.001	19.234	29.813	68.838
2/16/2023 14:40	7184.205	19.251	29.811	68.834
2/16/2023 14:40	7185.001	19.239	29.809	68.828
2/16/2023 14:40	7186.001	19.234	29.987	69.239
2/16/2023 14:41	7187.001	19.234	29.993	69.253
2/16/2023 14:41	7188.001	19.233	29.992	69.25
2/16/2023 14:41	7189.212	19.247	29.951	69.156
2/16/2023 14:41	7190.001	19.237	29.95	69.154
2/16/2023 14:41	7191.001	19.234	29.952	69.158
2/16/2023 14:41	7192.001	19.233	30.034	69.348
2/16/2023 14:41	7193.001	19.231	30.033	69.345
2/16/2023 14:41	7194.221	19.248	30.036	69.351
2/16/2023 14:41	7195.001	19.239	30.033	69.346
2/16/2023 14:41	7196.001	19.236	30.033	69.346
2/16/2023 14:41	7197.001	19.23	30.034	69.347
2/16/2023 14:41	7198.001	19.226	30.035	69.351
2/16/2023 14:41	7199.22	19.249	30.14	69.593
2/16/2023 14:41	7200.001	19.235	30.625	70.713
2/16/2023 14:41	7201.001	19.231	30.787	71.086
2/16/2023 14:41	7202.001	19.23	30.786	71.085
2/16/2023 14:41	7203.001	19.231	30.786	71.084
2/16/2023 14:41	7204.229	19.245	30.788	71.089
2/16/2023 14:41	7205.001	19.233	30.786	71.085
2/16/2023 14:41	7206.001	19.233	30.787	71.085
2/16/2023 14:41	7207.001	19.231	30.787	71.086
2/16/2023 14:41	7208.001	19.227	30.788	71.09
2/16/2023 14:41	7209.249	19.245	30.791	71.096
2/16/2023 14:41	7210.001	19.231	30.789	71.092
2/16/2023 14:41	7211.001	19.227	30.81	71.14

2/16/2023 14:41	7212.001	19.228	30.811	71.142
2/16/2023 14:41	7213.001	19.225	30.81	71.14
2/16/2023 14:41	7214.254	19.239	30.814	71.148
2/16/2023 14:41	7215.001	19.231	30.812	71.144
2/16/2023 14:41	7216.001	19.231	30.812	71.144
2/16/2023 14:41	7217.001	19.224	30.78	71.07
2/16/2023 14:41	7218.001	19.222	30.758	71.018
2/16/2023 14:41	7219.278	19.236	30.84	71.21
2/16/2023 14:41	7220.001	19.228	30.852	71.235
2/16/2023 14:41	7221.001	19.226	30.828	71.18
2/16/2023 14:41	7222.001	19.223	30.778	71.065
2/16/2023 14:41	7223.001	19.223	30.79	71.093
2/16/2023 14:41	7224.001	19.223	30.788	71.088
2/16/2023 14:41	7225.001	19.22	30.789	71.09
2/16/2023 14:41	7226.001	19.218	30.791	71.094
2/16/2023 14:41	7227.001	19.221	30.762	71.028
2/16/2023 14:41	7228.001	19.218	30.765	71.036
2/16/2023 14:41	7229.001	19.217	30.767	71.04
2/16/2023 14:41	7230.001	19.217	30.767	71.04
2/16/2023 14:41	7231.001	19.215	30.767	71.04
2/16/2023 14:41	7232.001	19.216	30.768	71.041
2/16/2023 14:41	7233.001	19.215	30.767	71.04
2/16/2023 14:41	7234.001	19.214	30.798	71.111
2/16/2023 14:41	7235.001	19.215	30.806	71.129
2/16/2023 14:41	7236.001	19.215	30.762	71.028
2/16/2023 14:41	7237.001	19.212	30.762	71.029
2/16/2023 14:41	7238.001	19.212	30.767	71.041
2/16/2023 14:41	7239.001	19.214	30.773	71.053
2/16/2023 14:41	7240.001	19.214	30.778	71.065
2/16/2023 14:41	7241.001	19.212	30.78	71.07
2/16/2023 14:41	7242.001	19.21	30.778	71.066
2/16/2023 14:41	7243.001	19.209	30.793	71.099
2/16/2023 14:41	7244.001	19.21	30.798	71.112
2/16/2023 14:41	7245.001	19.212	30.803	71.123
2/16/2023 14:41	7246.001	19.211	30.803	71.123
2/16/2023 14:42	7247.001	19.21	30.803	71.122
2/16/2023 14:42	7248.001	19.208	30.803	71.124
2/16/2023 14:42	7249.001	19.208	30.804	71.125
2/16/2023 14:42	7250.001	19.21	30.804	71.125
2/16/2023 14:42	7251.001	19.207	30.804	71.125
2/16/2023 14:42	7252.001	19.208	30.805	71.129
2/16/2023 14:42	7253.001	19.207	30.806	71.13
2/16/2023 14:42	7254.001	19.206	30.81	71.139
2/16/2023 14:42	7255.001	19.207	30.81	71.139
2/16/2023 14:42	7256.001	19.203	30.809	71.138
2/16/2023 14:42	7257.001	19.208	30.811	71.141
2/16/2023 14:42	7258.001	19.205	30.811	71.142

2/16/2023 14:42	7259.001	19.206	30.811	71.142
2/16/2023 14:42	7260.001	19.206	30.811	71.142
2/16/2023 14:42	7261.001	19.206	30.813	71.145
2/16/2023 14:42	7262.001	19.207	30.811	71.142
2/16/2023 14:42	7263.001	19.203	30.812	71.144
2/16/2023 14:42	7264.001	19.221	30.813	71.146
2/16/2023 14:42	7265.001	19.204	30.812	71.144
2/16/2023 14:42	7266.001	19.207	30.813	71.146
2/16/2023 14:42	7267.001	19.208	30.813	71.147
2/16/2023 14:42	7268.001	19.207	30.813	71.146
2/16/2023 14:42	7269.001	19.218	30.814	71.149
2/16/2023 14:42	7270.001	19.211	30.814	71.149
2/16/2023 14:42	7271.01	19.208	30.815	71.151
2/16/2023 14:42	7272.001	19.206	30.814	71.148
2/16/2023 14:42	7273.001	19.203	30.813	71.147
2/16/2023 14:42	7274.001	19.219	30.815	71.152
2/16/2023 14:42	7275.001	19.21	30.815	71.15
2/16/2023 14:42	7276.001	19.208	30.815	71.15
2/16/2023 14:42	7277.001	19.207	30.815	71.15
2/16/2023 14:42	7278.001	19.205	30.815	71.15
2/16/2023 14:42	7279.001	19.221	30.816	71.152
2/16/2023 14:42	7280.001	19.209	30.815	71.151
2/16/2023 14:42	7281.001	19.207	30.816	71.152
2/16/2023 14:42	7282.001	19.208	30.815	71.151
2/16/2023 14:42	7283.001	19.208	30.816	71.153
2/16/2023 14:42	7284.001	19.218	30.817	71.155
2/16/2023 14:42	7285.001	19.212	30.816	71.153
2/16/2023 14:42	7286.001	19.209	30.817	71.156
2/16/2023 14:42	7287.001	19.206	30.817	71.154
2/16/2023 14:42	7288.001	19.209	30.817	71.156
2/16/2023 14:42	7289.001	19.221	30.816	71.153
2/16/2023 14:42	7290.001	19.211	30.817	71.156
2/16/2023 14:42	7291.001	19.21	30.818	71.157
2/16/2023 14:42	7292.001	19.207	30.818	71.157
2/16/2023 14:42	7293.001	19.207	30.818	71.157
2/16/2023 14:42	7294.001	19.223	30.819	71.159
2/16/2023 14:42	7295.001	19.211	30.817	71.156
2/16/2023 14:42	7296.001	19.212	30.818	71.159
2/16/2023 14:42	7297.001	19.207	30.818	71.159
2/16/2023 14:42	7298.001	19.206	30.818	71.158
2/16/2023 14:42	7299.001	19.221	30.819	71.16
2/16/2023 14:42	7300.001	19.213	30.82	71.163
2/16/2023 14:42	7301.001	19.21	30.819	71.161
2/16/2023 14:42	7302.001	19.208	30.819	71.16
2/16/2023 14:42	7303.001	19.205	30.819	71.16
2/16/2023 14:42	7304.001	19.218	30.821	71.165
2/16/2023 14:42	7305.001	19.209	30.82	71.163

2/16/2023 14:42	7306.001	19.21	30.819	71.159
2/16/2023 14:43	7307.001	19.21	30.817	71.156
2/16/2023 14:43	7308.001	19.204	30.82	71.162
2/16/2023 14:43	7309.001	19.22	30.821	71.165
2/16/2023 14:43	7310.001	19.213	30.821	71.166
2/16/2023 14:43	7311.001	19.21	30.821	71.165
2/16/2023 14:43	7312.001	19.207	30.82	71.163
2/16/2023 14:43	7313.001	19.21	30.821	71.164
2/16/2023 14:43	7314.001	19.223	30.821	71.166
2/16/2023 14:43	7315.001	19.216	30.821	71.165
2/16/2023 14:43	7316.001	19.211	30.822	71.168
2/16/2023 14:43	7317.001	19.21	30.823	71.17
2/16/2023 14:43	7318.001	19.208	30.823	71.17
2/16/2023 14:43	7319.001	19.219	30.823	71.168
2/16/2023 14:43	7320.001	19.208	30.822	71.167
2/16/2023 14:43	7321.001	19.211	30.823	71.168
2/16/2023 14:43	7322.001	19.208	30.824	71.171
2/16/2023 14:43	7323.001	19.209	30.819	71.161
2/16/2023 14:43	7324.001	19.223	30.825	71.174
2/16/2023 14:43	7325.001	19.212	30.822	71.167
2/16/2023 14:43	7326.001	19.208	30.824	71.171
2/16/2023 14:43	7327.001	19.21	30.824	71.172
2/16/2023 14:43	7328.001	19.208	30.824	71.173
2/16/2023 14:43	7329.001	19.224	30.773	71.053
2/16/2023 14:43	7330.001	19.214	30.371	70.125
2/16/2023 14:43	7331.001	19.21	29.509	68.136
2/16/2023 14:43	7332.001	19.214	28.648	66.148
2/16/2023 14:43	7333.001	19.209	28.151	65
2/16/2023 14:43	7334.001	19.229	27.675	63.9
2/16/2023 14:43	7335.001	19.215	27.67	63.89
2/16/2023 14:43	7336.001	19.21	27.672	63.893
2/16/2023 14:43	7337.001	19.21	27.674	63.899
2/16/2023 14:43	7338.001	19.21	27.676	63.903
2/16/2023 14:43	7339.003	19.225	27.678	63.908
2/16/2023 14:43	7340.001	19.212	27.678	63.908
2/16/2023 14:43	7341.001	19.212	28.154	65.007
2/16/2023 14:43	7342.001	19.208	30.104	69.51
2/16/2023 14:43	7343.001	19.206	30.826	71.176
2/16/2023 14:43	7344.001	19.226	30.86	71.255
2/16/2023 14:43	7345.001	19.214	30.86	71.255
2/16/2023 14:43	7346.001	19.208	30.861	71.257
2/16/2023 14:43	7347.001	19.208	30.862	71.26
2/16/2023 14:43	7348.001	19.208	30.862	71.259
2/16/2023 14:43	7349.001	19.226	30.863	71.262
2/16/2023 14:43	7350.001	19.214	30.862	71.26
2/16/2023 14:43	7351.001	19.209	30.861	71.257
2/16/2023 14:43	7352.001	19.209	30.861	71.258

2/16/2023 14:43	7353.001	19.21	30.861	71.256
2/16/2023 14:43	7354.001	19.221	30.863	71.261
2/16/2023 14:43	7355.001	19.214	30.862	71.26
2/16/2023 14:43	7356.001	19.209	30.861	71.256
2/16/2023 14:43	7357.001	19.211	30.862	71.259
2/16/2023 14:43	7358.001	19.21	30.857	71.249
2/16/2023 14:43	7359.001	19.226	30.863	71.261
2/16/2023 14:43	7360.001	19.213	30.86	71.254
2/16/2023 14:43	7361.001	19.212	30.861	71.256
2/16/2023 14:43	7362.001	19.206	30.86	71.256
2/16/2023 14:43	7363.001	19.208	30.861	71.257
2/16/2023 14:43	7364.001	19.227	30.864	71.263
2/16/2023 14:43	7365.001	19.214	30.861	71.258
2/16/2023 14:43	7366.001	19.208	30.861	71.257
2/16/2023 14:44	7367.001	19.21	30.862	71.259
2/16/2023 14:44	7368.001	19.21	30.862	71.259
2/16/2023 14:44	7369.001	19.226	30.864	71.263
2/16/2023 14:44	7370.001	19.213	30.862	71.259
2/16/2023 14:44	7371.001	19.213	30.861	71.258
2/16/2023 14:44	7372.001	19.212	30.861	71.258
2/16/2023 14:44	7373.001	19.208	30.862	71.259
2/16/2023 14:44	7374.001	19.229	30.866	71.269
2/16/2023 14:44	7375.001	19.213	30.862	71.26
2/16/2023 14:44	7376.001	19.212	30.862	71.26
2/16/2023 14:44	7377.001	19.212	30.862	71.26
2/16/2023 14:44	7378.001	19.209	30.862	71.26
2/16/2023 14:44	7379.006	19.229	30.865	71.267
2/16/2023 14:44	7380.001	19.214	30.862	71.259
2/16/2023 14:44	7381.001	19.212	30.863	71.261
2/16/2023 14:44	7382.001	19.212	30.863	71.261
2/16/2023 14:44	7383.001	19.21	30.863	71.262
2/16/2023 14:44	7384.01	19.226	30.866	71.269
2/16/2023 14:44	7385.001	19.213	30.863	71.262
2/16/2023 14:44	7386.001	19.211	30.863	71.262
2/16/2023 14:44	7387.001	19.212	30.863	71.262
2/16/2023 14:44	7388.001	19.211	30.863	71.262
2/16/2023 14:44	7389.017	19.229	30.867	71.27
2/16/2023 14:44	7390.001	19.217	30.864	71.265
2/16/2023 14:44	7391.001	19.212	30.864	71.263
2/16/2023 14:44	7392.003	19.211	30.864	71.264
2/16/2023 14:44	7393.001	19.212	30.864	71.264
2/16/2023 14:44	7394.023	19.23	30.867	71.271
2/16/2023 14:44	7395.001	19.214	30.864	71.263
2/16/2023 14:44	7396.001	19.213	30.865	71.266
2/16/2023 14:44	7397.001	19.212	30.864	71.265
2/16/2023 14:44	7398.001	19.211	30.865	71.266
2/16/2023 14:44	7399.034	19.231	30.867	71.272

2/16/2023 14:44	7400.001	19.218	30.864	71.263
2/16/2023 14:44	7401.001	19.215	30.864	71.264
2/16/2023 14:44	7402.001	19.216	30.864	71.263
2/16/2023 14:44	7403.001	19.212	30.864	71.265
2/16/2023 14:44	7404.045	19.229	30.867	71.271
2/16/2023 14:44	7405.001	19.217	30.865	71.266
2/16/2023 14:44	7406.001	19.214	30.865	71.266
2/16/2023 14:44	7407.001	19.211	30.865	71.266
2/16/2023 14:44	7408.001	19.212	30.865	71.265
2/16/2023 14:44	7409.058	19.229	30.867	71.271
2/16/2023 14:44	7410.001	19.218	30.866	71.268
2/16/2023 14:44	7411.001	19.214	30.866	71.268
2/16/2023 14:44	7412.001	19.213	30.866	71.27
2/16/2023 14:44	7413.001	19.214	30.866	71.268
2/16/2023 14:44	7414.063	19.232	30.868	71.274
2/16/2023 14:44	7415.001	19.218	30.865	71.267
2/16/2023 14:44	7416.001	19.216	30.865	71.267
2/16/2023 14:44	7417.001	19.216	30.865	71.267
2/16/2023 14:44	7418.001	19.216	30.865	71.266
2/16/2023 14:44	7419.069	19.229	30.869	71.276
2/16/2023 14:44	7420.001	19.218	30.866	71.268
2/16/2023 14:44	7421.001	19.216	30.865	71.267
2/16/2023 14:44	7422.001	19.213	30.864	71.264
2/16/2023 14:44	7423.001	19.213	30.866	71.269
2/16/2023 14:44	7424.061	19.231	30.869	71.275
2/16/2023 14:44	7425.001	19.22	30.865	71.266
2/16/2023 14:44	7426.001	19.217	30.866	71.268
2/16/2023 14:45	7427.001	19.216	30.866	71.268
2/16/2023 14:45	7428.001	19.216	30.866	71.268
2/16/2023 14:45	7429.065	19.229	30.868	71.274
2/16/2023 14:45	7430.001	19.219	30.865	71.266
2/16/2023 14:45	7431.001	19.216	30.865	71.267
2/16/2023 14:45	7432.001	19.216	30.865	71.266
2/16/2023 14:45	7433.001	19.215	30.865	71.267
2/16/2023 14:45	7434.072	19.234	30.869	71.276
2/16/2023 14:45	7435.001	19.221	30.866	71.268
2/16/2023 14:45	7436.001	19.217	30.866	71.268
2/16/2023 14:45	7437.001	19.214	30.865	71.267
2/16/2023 14:45	7438.001	19.215	30.866	71.268
2/16/2023 14:45	7439.079	19.235	30.869	71.275
2/16/2023 14:45	7440.001	19.22	30.865	71.266
2/16/2023 14:45	7441.001	19.218	30.866	71.268
2/16/2023 14:45	7442.001	19.212	30.866	71.268
2/16/2023 14:45	7443.001	19.217	30.866	71.269
2/16/2023 14:45	7444.101	19.231	30.869	71.275
2/16/2023 14:45	7445.001	19.221	30.866	71.269
2/16/2023 14:45	7446.001	19.216	30.865	71.265

2/16/2023 14:45	7447.001	19.219	30.866	71.268
2/16/2023 14:45	7448.001	19.216	30.866	71.269
2/16/2023 14:45	7449.089	19.233	30.87	71.277
2/16/2023 14:45	7450.001	19.218	30.867	71.271
2/16/2023 14:45	7451.001	19.219	30.867	71.271
2/16/2023 14:45	7452.001	19.216	30.867	71.272
2/16/2023 14:45	7453.001	19.216	30.866	71.27
2/16/2023 14:45	7454.108	19.234	30.869	71.276
2/16/2023 14:45	7455.001	19.224	30.867	71.271
2/16/2023 14:45	7456.001	19.219	30.866	71.269
2/16/2023 14:45	7457.001	19.217	30.867	71.271
2/16/2023 14:45	7458.001	19.218	30.867	71.272
2/16/2023 14:45	7459.116	19.234	30.869	71.276
2/16/2023 14:45	7460.001	19.222	30.867	71.272
2/16/2023 14:45	7461.001	19.219	30.867	71.27
2/16/2023 14:45	7462.001	19.221	30.867	71.272
2/16/2023 14:45	7463.001	19.218	30.867	71.272
2/16/2023 14:45	7464.112	19.231	30.871	71.279
2/16/2023 14:45	7465.001	19.224	30.867	71.272
2/16/2023 14:45	7466.001	19.221	30.867	71.271
2/16/2023 14:45	7467.001	19.216	30.868	71.273
2/16/2023 14:45	7468.001	19.216	30.867	71.271
2/16/2023 14:45	7469.116	19.239	30.87	71.279
2/16/2023 14:45	7470.001	19.226	30.867	71.271
2/16/2023 14:45	7471.001	19.221	30.867	71.271
2/16/2023 14:45	7472.001	19.219	30.868	71.273
2/16/2023 14:45	7473.001	19.218	30.867	71.271
2/16/2023 14:45	7474.111	19.235	30.872	71.281
2/16/2023 14:45	7475.001	19.223	30.867	71.272
2/16/2023 14:45	7476.001	19.221	30.867	71.272
2/16/2023 14:45	7477.001	19.221	30.869	71.275
2/16/2023 14:45	7478.001	19.218	30.869	71.275
2/16/2023 14:45	7479.112	19.236	30.872	71.282
2/16/2023 14:45	7480.001	19.225	30.868	71.274
2/16/2023 14:45	7481.001	19.222	30.869	71.276
2/16/2023 14:45	7482.001	19.217	30.868	71.274
2/16/2023 14:45	7483.001	19.219	30.869	71.275
2/16/2023 14:45	7484.121	19.235	30.872	71.282
2/16/2023 14:45	7485.001	19.224	30.869	71.275
2/16/2023 14:45	7486.001	19.221	30.869	71.276
2/16/2023 14:46	7487.001	19.222	30.869	71.275
2/16/2023 14:46	7488.001	19.22	30.869	71.276
2/16/2023 14:46	7489.136	19.236	30.871	71.281
2/16/2023 14:46	7490.001	19.229	30.869	71.276
2/16/2023 14:46	7491.001	19.223	30.869	71.275
2/16/2023 14:46	7492.001	19.222	30.891	71.327
2/16/2023 14:46	7493.001	19.22	30.897	71.34



2/16/2023 14:46	7494.138	19.236	30.902	71.352
2/16/2023 14:46	7495.001	19.226	30.887	71.318
2/16/2023 14:46	7496.001	19.222	30.845	71.22
2/16/2023 14:46	7497.001	19.22	30.836	71.2
2/16/2023 14:46	7498.001	19.219	30.83	71.186
2/16/2023 14:46	7499.156	19.241	30.823	71.17
2/16/2023 14:46	7500.001	19.226	30.812	71.144
2/16/2023 14:46	7501.001	19.222	30.788	71.088
2/16/2023 14:46	7502.001	19.219	30.786	71.084
2/16/2023 14:46	7503.001	19.22	30.799	71.115
2/16/2023 14:46	7504.165	19.237	30.777	71.063
2/16/2023 14:46	7505.001	19.231	30.782	71.074
2/16/2023 14:46	7506.001	19.226	30.769	71.044
2/16/2023 14:46	7507.001	19.226	30.769	71.045
2/16/2023 14:46	7508.001	19.221	30.782	71.074
2/16/2023 14:46	7509.172	19.241	30.786	71.083
2/16/2023 14:46	7510.001	19.228	30.786	71.084
2/16/2023 14:46	7511.001	19.223	30.791	71.095
2/16/2023 14:46	7512.001	19.224	30.793	71.099
2/16/2023 14:46	7513.001	19.223	30.799	71.114
2/16/2023 14:46	7514.179	19.241	30.811	71.141
2/16/2023 14:46	7515.001	19.224	30.81	71.139
2/16/2023 14:46	7516.001	19.223	30.809	71.138
2/16/2023 14:46	7517.001	19.221	30.81	71.14
2/16/2023 14:46	7518.001	19.221	30.808	71.134
2/16/2023 14:46	7519.177	19.239	30.802	71.12
2/16/2023 14:46	7520.001	19.228	30.798	71.112
2/16/2023 14:46	7521.001	19.225	30.8	71.117
2/16/2023 14:46	7522.001	19.223	30.801	71.118
2/16/2023 14:46	7523.001	19.222	30.801	71.119
2/16/2023 14:46	7524.184	19.24	30.815	71.15
2/16/2023 14:46	7525.001	19.234	30.811	71.143
2/16/2023 14:46	7526.001	19.223	30.81	71.14
2/16/2023 14:46	7527.001	19.225	30.811	71.142
2/16/2023 14:46	7528.001	19.221	30.812	71.144
2/16/2023 14:46	7529.201	19.239	30.814	71.149
2/16/2023 14:46	7530.001	19.223	30.812	71.144
2/16/2023 14:46	7531.001	19.226	30.812	71.144
2/16/2023 14:46	7532.001	19.224	30.812	71.143
2/16/2023 14:46	7533.001	19.222	30.812	71.145
2/16/2023 14:46	7534.208	19.238	30.818	71.159
2/16/2023 14:46	7535.001	19.23	30.826	71.176
2/16/2023 14:46	7536.001	19.222	30.821	71.164
2/16/2023 14:46	7537.001	19.222	30.859	71.252
2/16/2023 14:46	7538.001	19.221	30.877	71.294
2/16/2023 14:46	7539.199	19.239	30.884	71.309
2/16/2023 14:46	7540.001	19.231	30.882	71.305

2/16/2023 14:46	7541.001	19.225	30.881	71.302
2/16/2023 14:46	7542.001	19.225	30.881	71.302
2/16/2023 14:46	7543.001	19.223	30.881	71.304
2/16/2023 14:46	7544.21	19.239	30.883	71.309
2/16/2023 14:46	7545.001	19.23	30.88	71.302
2/16/2023 14:46	7546.001	19.228	30.882	71.306
2/16/2023 14:47	7547.001	19.223	30.882	71.305
2/16/2023 14:47	7548.001	19.223	30.882	71.306
2/16/2023 14:47	7549.208	19.239	30.885	71.312
2/16/2023 14:47	7550.001	19.23	30.882	71.305
2/16/2023 14:47	7551.001	19.229	30.883	71.308
2/16/2023 14:47	7552.001	19.226	30.882	71.306
2/16/2023 14:47	7553.001	19.226	30.882	71.306
2/16/2023 14:47	7554.214	19.24	30.885	71.312
2/16/2023 14:47	7555.001	19.227	30.882	71.305
2/16/2023 14:47	7556.001	19.226	30.882	71.305
2/16/2023 14:47	7557.001	19.225	30.883	71.307
2/16/2023 14:47	7558.001	19.226	30.883	71.307
2/16/2023 14:47	7559.225	19.244	30.885	71.312
2/16/2023 14:47	7560.001	19.23	30.883	71.307
2/16/2023 14:47	7561.001	19.229	30.882	71.305
2/16/2023 14:47	7562.001	19.225	30.882	71.305
2/16/2023 14:47	7563.001	19.226	30.882	71.305
2/16/2023 14:47	7564.232	19.244	30.884	71.309
2/16/2023 14:47	7565.001	19.229	30.882	71.305
2/16/2023 14:47	7566.001	19.23	30.882	71.306
2/16/2023 14:47	7567.001	19.226	30.885	71.312
2/16/2023 14:47	7568.001	19.219	30.885	71.311
2/16/2023 14:47	7569.256	19.242	30.888	71.319
2/16/2023 14:47	7570.001	19.229	30.885	71.313
2/16/2023 14:47	7571.001	19.23	30.885	71.312
2/16/2023 14:47	7572.001	19.229	30.885	71.312
2/16/2023 14:47	7573.001	19.224	30.882	71.306
2/16/2023 14:47	7574.265	19.238	30.884	71.31
2/16/2023 14:47	7575.001	19.231	30.885	71.313
2/16/2023 14:47	7576.001	19.23	30.886	71.315
2/16/2023 14:47	7577.001	19.229	30.886	71.315
2/16/2023 14:47	7578.001	19.226	30.888	71.319
2/16/2023 14:47	7579.278	19.242	30.89	71.323
2/16/2023 14:47	7580.001	19.236	30.887	71.317
2/16/2023 14:47	7581.001	19.229	30.886	71.316
2/16/2023 14:47	7582.001	19.229	30.887	71.317
2/16/2023 14:47	7583.001	19.228	30.886	71.315
2/16/2023 14:47	7584.279	19.243	30.89	71.325
2/16/2023 14:47	7585.001	19.237	30.887	71.317
2/16/2023 14:47	7586.001	19.229	30.886	71.316
2/16/2023 14:47	7587.001	19.226	30.886	71.315

2/16/2023 14:47	7588.001	19.229	30.887	71.317
2/16/2023 14:47	7589.296	19.247	30.887	71.318
2/16/2023 14:47	7590.001	19.236	30.887	71.317
2/16/2023 14:47	7591.001	19.234	30.885	71.314
2/16/2023 14:47	7592.001	19.226	30.886	71.315
2/16/2023 14:47	7593.001	19.227	30.886	71.315
2/16/2023 14:47	7594.304	19.247	30.891	71.325
2/16/2023 14:47	7595.001	19.239	30.886	71.315
2/16/2023 14:47	7596.001	19.232	30.887	71.317
2/16/2023 14:47	7597.001	19.231	30.886	71.315
2/16/2023 14:47	7598.001	19.229	30.886	71.316
2/16/2023 14:47	7599.302	19.244	30.89	71.325
2/16/2023 14:47	7600.001	19.237	30.887	71.316
2/16/2023 14:47	7601.001	19.231	30.887	71.317
2/16/2023 14:47	7602.001	19.23	30.887	71.317
2/16/2023 14:47	7603.001	19.228	30.887	71.317
2/16/2023 14:47	7604.31	19.252	30.887	71.317
2/16/2023 14:47	7605.001	19.24	30.888	71.319
2/16/2023 14:47	7606.001	19.232	30.888	71.319
2/16/2023 14:48	7607.001	19.234	30.888	71.318
2/16/2023 14:48	7608.001	19.229	30.887	71.318
2/16/2023 14:48	7609.319	19.251	30.891	71.325
2/16/2023 14:48	7610.001	19.24	30.888	71.318
2/16/2023 14:48	7611.001	19.233	30.887	71.318
2/16/2023 14:48	7612.001	19.231	30.888	71.32
2/16/2023 14:48	7613.001	19.231	30.888	71.319
2/16/2023 14:48	7614.001	19.231	30.888	71.319
2/16/2023 14:48	7615.001	19.242	30.888	71.318
2/16/2023 14:48	7616.001	19.235	30.887	71.317
2/16/2023 14:48	7617.001	19.234	30.887	71.318
2/16/2023 14:48	7618.001	19.234	30.888	71.319
2/16/2023 14:48	7619.001	19.234	30.886	71.314
2/16/2023 14:48	7620.001	19.238	30.886	71.316
2/16/2023 14:48	7621.001	19.236	30.886	71.316
2/16/2023 14:48	7622.001	19.235	30.887	71.316
2/16/2023 14:48	7623.001	19.235	30.886	71.315
2/16/2023 14:48	7624.001	19.233	30.887	71.318
2/16/2023 14:48	7625.001	19.239	30.888	71.319
2/16/2023 14:48	7626.001	19.236	30.887	71.318
2/16/2023 14:48	7627.001	19.236	30.887	71.317
2/16/2023 14:48	7628.001	19.232	30.888	71.318
2/16/2023 14:48	7629.001	19.236	30.888	71.319
2/16/2023 14:48	7630.001	19.24	30.888	71.318
2/16/2023 14:48	7631.001	19.239	30.888	71.321
2/16/2023 14:48	7632.001	19.239	30.888	71.32
2/16/2023 14:48	7633.001	19.233	30.887	71.318
2/16/2023 14:48	7634.001	19.233	30.888	71.32

2/16/2023 14:48	7635.001	19.242	30.887	71.317
2/16/2023 14:48	7636.001	19.239	30.887	71.317
2/16/2023 14:48	7637.001	19.234	30.888	71.318
2/16/2023 14:48	7638.001	19.236	30.888	71.318
2/16/2023 14:48	7639.001	19.236	30.896	71.339
2/16/2023 14:48	7640.001	19.244	30.877	71.294
2/16/2023 14:48	7641.001	19.239	30.884	71.31
2/16/2023 14:48	7642.001	19.236	30.883	71.308
2/16/2023 14:48	7643.001	19.235	30.884	71.31
2/16/2023 14:48	7644.001	19.235	30.883	71.308
2/16/2023 14:48	7645.001	19.244	30.886	71.314
2/16/2023 14:48	7646.001	19.239	30.885	71.311
2/16/2023 14:48	7647.001	19.236	30.943	71.446
2/16/2023 14:48	7648.001	19.236	30.922	71.397
2/16/2023 14:48	7649.001	19.238	30.919	71.391
2/16/2023 14:48	7650.001	19.244	30.92	71.393
2/16/2023 14:48	7651.001	19.239	30.913	71.377
2/16/2023 14:48	7652.001	19.239	30.91	71.371
2/16/2023 14:48	7653.001	19.237	30.912	71.374
2/16/2023 14:48	7654.001	19.239	30.911	71.374
2/16/2023 14:48	7655.001	19.248	30.913	71.377
2/16/2023 14:48	7656.001	19.236	30.911	71.373
2/16/2023 14:48	7657.001	19.24	30.913	71.377
2/16/2023 14:48	7658.001	19.239	30.913	71.377
2/16/2023 14:48	7659.001	19.239	30.912	71.375
2/16/2023 14:48	7660.001	19.243	30.913	71.378
2/16/2023 14:48	7661.001	19.242	30.913	71.377
2/16/2023 14:48	7662.001	19.24	30.913	71.376
2/16/2023 14:48	7663.001	19.239	30.913	71.377
2/16/2023 14:48	7664.001	19.236	30.918	71.388
2/16/2023 14:48	7665.001	19.248	30.923	71.401
2/16/2023 14:48	7666.001	19.242	31.089	71.784
2/16/2023 14:49	7667.001	19.241	31.089	71.783
2/16/2023 14:49	7668.001	19.24	31.102	71.815
2/16/2023 14:49	7669.001	19.239	31.11	71.832
2/16/2023 14:49	7670.001	19.247	31.108	71.828
2/16/2023 14:49	7671.001	19.244	31.192	72.022
2/16/2023 14:49	7672.001	19.243	31.206	72.054
2/16/2023 14:49	7673.001	19.24	31.21	72.062
2/16/2023 14:49	7674.001	19.242	31.211	72.065
2/16/2023 14:49	7675.001	19.247	31.21	72.063
2/16/2023 14:49	7676.001	19.246	31.211	72.064
2/16/2023 14:49	7677.001	19.243	31.21	72.064
2/16/2023 14:49	7678.001	19.243	31.21	72.064
2/16/2023 14:49	7679.001	19.238	31.211	72.064
2/16/2023 14:49	7680.001	19.25	31.21	72.064
2/16/2023 14:49	7681.001	19.242	31.21	72.063

2/16/2023 14:49	7682.001	19.243	31.21	72.064
2/16/2023 14:49	7683.001	19.243	31.21	72.064
2/16/2023 14:49	7684.001	19.242	31.211	72.066
2/16/2023 14:49	7685.001	19.245	31.212	72.067
2/16/2023 14:49	7686.001	19.244	31.212	72.067
2/16/2023 14:49	7687.001	19.241	31.211	72.064
2/16/2023 14:49	7688.001	19.244	31.21	72.063
2/16/2023 14:49	7689.001	19.242	31.211	72.065
2/16/2023 14:49	7690.001	19.251	31.212	72.067
2/16/2023 14:49	7691.001	19.244	31.211	72.066
2/16/2023 14:49	7692.001	19.244	31.211	72.066
2/16/2023 14:49	7693.001	19.239	31.21	72.064
2/16/2023 14:49	7694.001	19.237	31.211	72.066
2/16/2023 14:49	7695.001	19.246	31.211	72.065
2/16/2023 14:49	7696.001	19.244	31.21	72.064
2/16/2023 14:49	7697.001	19.244	31.21	72.063
2/16/2023 14:49	7698.001	19.242	31.21	72.063
2/16/2023 14:49	7699.001	19.244	31.21	72.063
2/16/2023 14:49	7700.001	19.248	31.211	72.065
2/16/2023 14:49	7701.001	19.248	31.211	72.065
2/16/2023 14:49	7702.001	19.245	31.211	72.065
2/16/2023 14:49	7703.001	19.242	31.21	72.064
2/16/2023 14:49	7704.001	19.244	31.21	72.063
2/16/2023 14:49	7705.001	19.25	31.211	72.065
2/16/2023 14:49	7706.001	19.247	31.211	72.066
2/16/2023 14:49	7707.001	19.245	31.211	72.065
2/16/2023 14:49	7708.001	19.246	31.21	72.064
2/16/2023 14:49	7709.001	19.242	31.211	72.065
2/16/2023 14:49	7710.001	19.252	31.212	72.067
2/16/2023 14:49	7711.001	19.247	31.211	72.066
2/16/2023 14:49	7712.001	19.249	31.211	72.066
2/16/2023 14:49	7713.001	19.242	31.211	72.066
2/16/2023 14:49	7714.001	19.242	31.21	72.064
2/16/2023 14:49	7715.001	19.251	31.21	72.064
2/16/2023 14:49	7716.001	19.245	31.211	72.066
2/16/2023 14:49	7717.001	19.245	31.212	72.067
2/16/2023 14:49	7718.001	19.246	31.212	72.067
2/16/2023 14:49	7719.001	19.244	31.211	72.066
2/16/2023 14:49	7720.001	19.252	31.211	72.066
2/16/2023 14:49	7721.001	19.25	31.212	72.067
2/16/2023 14:49	7722.001	19.248	31.211	72.065
2/16/2023 14:49	7723.001	19.245	31.212	72.067
2/16/2023 14:49	7724.001	19.247	31.212	72.067
2/16/2023 14:49	7725.001	19.254	31.212	72.066
2/16/2023 14:49	7726.001	19.252	31.212	72.067
2/16/2023 14:50	7727.001	19.249	31.212	72.068
2/16/2023 14:50	7728.001	19.245	31.213	72.07

2/16/2023 14:50	7729.001	19.244	31.212	72.066
2/16/2023 14:50	7730.001	19.252	31.213	72.069
2/16/2023 14:50	7731.001	19.252	31.212	72.068
2/16/2023 14:50	7732.001	19.246	31.212	72.068
2/16/2023 14:50	7733.001	19.246	31.211	72.066
2/16/2023 14:50	7734.001	19.247	31.212	72.068
2/16/2023 14:50	7735.001	19.255	31.212	72.068
2/16/2023 14:50	7736.001	19.251	31.212	72.068
2/16/2023 14:50	7737.001	19.247	31.213	72.069
2/16/2023 14:50	7738.001	19.248	31.212	72.068
2/16/2023 14:50	7739.001	19.247	31.211	72.064
2/16/2023 14:50	7740.001	19.255	31.212	72.068
2/16/2023 14:50	7741.001	19.249	31.213	72.07
2/16/2023 14:50	7742.001	19.247	31.213	72.069
2/16/2023 14:50	7743.001	19.246	31.213	72.071
2/16/2023 14:50	7744.001	19.25	31.214	72.072
2/16/2023 14:50	7745.001	19.258	31.214	72.072
2/16/2023 14:50	7746.001	19.251	31.214	72.071
2/16/2023 14:50	7747.001	19.247	31.213	72.069
2/16/2023 14:50	7748.001	19.251	31.213	72.07
2/16/2023 14:50	7749.001	19.25	31.213	72.071
2/16/2023 14:50	7750.001	19.257	31.213	72.069
2/16/2023 14:50	7751.001	19.255	31.212	72.068
2/16/2023 14:50	7752.001	19.252	31.213	72.071
2/16/2023 14:50	7753.001	19.252	31.213	72.071
2/16/2023 14:50	7754.001	19.248	31.213	72.069
2/16/2023 14:50	7755.001	19.258	31.212	72.068
2/16/2023 14:50	7756.001	19.254	31.212	72.067
2/16/2023 14:50	7757.001	19.253	31.214	72.071
2/16/2023 14:50	7758.001	19.252	31.212	72.068
2/16/2023 14:50	7759.001	19.25	31.213	72.07
2/16/2023 14:50	7760.001	19.26	31.213	72.07
2/16/2023 14:50	7761.001	19.256	31.214	72.071
2/16/2023 14:50	7762.001	19.25	31.213	72.07
2/16/2023 14:50	7763.001	19.251	31.213	72.069
2/16/2023 14:50	7764.001	19.251	31.213	72.07
2/16/2023 14:50	7765.001	19.258	31.213	72.071
2/16/2023 14:50	7766.001	19.254	31.213	72.071
2/16/2023 14:50	7767.001	19.253	31.213	72.07
2/16/2023 14:50	7768.001	19.25	31.214	72.071
2/16/2023 14:50	7769.001	19.25	31.213	72.07
2/16/2023 14:50	7770.001	19.262	31.214	72.072
2/16/2023 14:50	7771.001	19.255	31.213	72.071
2/16/2023 14:50	7772.001	19.252	31.213	72.069
2/16/2023 14:50	7773.001	19.253	31.213	72.069
2/16/2023 14:50	7774.001	19.252	31.214	72.072
2/16/2023 14:50	7775.001	19.259	31.214	72.071

2/16/2023 14:50	7776.001	19.258	31.213	72.07
2/16/2023 14:50	7777.001	19.255	31.214	72.071
2/16/2023 14:50	7778.001	19.255	31.214	72.073
2/16/2023 14:50	7779.001	19.252	31.214	72.073
2/16/2023 14:50	7780.001	19.263	31.215	72.074
2/16/2023 14:50	7781.001	19.256	31.215	72.074
2/16/2023 14:50	7782.001	19.257	31.214	72.073
2/16/2023 14:50	7783.001	19.255	31.216	72.076
2/16/2023 14:50	7784.001	19.253	31.215	72.075
2/16/2023 14:50	7785.001	19.263	31.215	72.075
2/16/2023 14:50	7786.001	19.258	31.214	72.072
2/16/2023 14:51	7787.001	19.257	31.214	72.072
2/16/2023 14:51	7788.001	19.255	31.214	72.073
2/16/2023 14:51	7789.001	19.252	31.215	72.075
2/16/2023 14:51	7790.001	19.263	31.215	72.075
2/16/2023 14:51	7791.001	19.257	31.215	72.074
2/16/2023 14:51	7792.001	19.259	31.215	72.075
2/16/2023 14:51	7793.001	19.256	31.214	72.072
2/16/2023 14:51	7794.001	19.254	31.215	72.074
2/16/2023 14:51	7795.001	19.265	31.215	72.075
2/16/2023 14:51	7796.001	19.258	31.215	72.075
2/16/2023 14:51	7797.001	19.257	31.215	72.075
2/16/2023 14:51	7798.001	19.257	31.214	72.073
2/16/2023 14:51	7799.001	19.255	31.214	72.073
2/16/2023 14:51	7800.001	19.265	31.215	72.074
2/16/2023 14:51	7801.001	19.263	31.214	72.071
2/16/2023 14:51	7802.001	19.257	31.214	72.073
2/16/2023 14:51	7803.001	19.256	31.214	72.073
2/16/2023 14:51	7804.001	19.255	31.214	72.072
2/16/2023 14:51	7805.001	19.27	31.215	72.075
2/16/2023 14:51	7806.001	19.259	31.214	72.072
2/16/2023 14:51	7807.001	19.257	31.214	72.071
2/16/2023 14:51	7808.001	19.256	31.214	72.073
2/16/2023 14:51	7809.001	19.255	31.215	72.073
2/16/2023 14:51	7810.001	19.267	31.216	72.077
2/16/2023 14:51	7811.001	19.261	31.214	72.073
2/16/2023 14:51	7812.001	19.261	31.215	72.074
2/16/2023 14:51	7813.001	19.258	31.214	72.072
2/16/2023 14:51	7814.001	19.259	31.215	72.074
2/16/2023 14:51	7815.001	19.267	31.216	72.077
2/16/2023 14:51	7816.001	19.259	31.213	72.071
2/16/2023 14:51	7817.001	19.26	31.215	72.074
2/16/2023 14:51	7818.001	19.26	31.215	72.074
2/16/2023 14:51	7819.001	19.26	31.216	72.076
2/16/2023 14:51	7820.001	19.273	31.215	72.074
2/16/2023 14:51	7821.001	19.264	31.216	72.076
2/16/2023 14:51	7822.001	19.264	31.214	72.072

2/16/2023 14:51	7823.001	19.259	31.215	72.074
2/16/2023 14:51	7824.001	19.261	31.214	72.072
2/16/2023 14:51	7825.001	19.269	31.215	72.075
2/16/2023 14:51	7826.001	19.267	31.215	72.075
2/16/2023 14:51	7827.001	19.262	31.216	72.076
2/16/2023 14:51	7828.001	19.263	31.216	72.077
2/16/2023 14:51	7829.001	19.26	31.215	72.074
2/16/2023 14:51	7830.001	19.273	31.215	72.075
2/16/2023 14:51	7831.001	19.265	31.215	72.075
2/16/2023 14:51	7832.001	19.263	31.215	72.074
2/16/2023 14:51	7833.001	19.263	31.215	72.074
2/16/2023 14:51	7834.001	19.262	31.214	72.073
2/16/2023 14:51	7835.001	19.275	31.216	72.078
2/16/2023 14:51	7836.001	19.267	31.215	72.074
2/16/2023 14:51	7837.001	19.264	31.215	72.075
2/16/2023 14:51	7838.001	19.262	31.215	72.074
2/16/2023 14:51	7839.001	19.264	31.215	72.074
2/16/2023 14:51	7840.001	19.274	31.216	72.076
2/16/2023 14:51	7841.001	19.268	31.216	72.077
2/16/2023 14:51	7842.001	19.265	31.216	72.076
2/16/2023 14:51	7843.001	19.265	31.215	72.074
2/16/2023 14:51	7844.001	19.263	31.215	72.075
2/16/2023 14:51	7845.001	19.273	31.215	72.075
2/16/2023 14:51	7846.001	19.268	31.216	72.076
2/16/2023 14:52	7847.001	19.266	31.215	72.074
2/16/2023 14:52	7848.001	19.266	31.216	72.077
2/16/2023 14:52	7849.001	19.264	31.216	72.076
2/16/2023 14:52	7850.001	19.274	31.216	72.077
2/16/2023 14:52	7851.001	19.267	31.215	72.075
2/16/2023 14:52	7852.001	19.265	31.215	72.075
2/16/2023 14:52	7853.001	19.265	31.216	72.078
2/16/2023 14:52	7854.001	19.263	31.216	72.076
2/16/2023 14:52	7855.001	19.276	31.216	72.077
2/16/2023 14:52	7856.001	19.27	31.216	72.076
2/16/2023 14:52	7857.001	19.267	31.216	72.076
2/16/2023 14:52	7858.001	19.265	31.216	72.076
2/16/2023 14:52	7859.001	19.265	31.215	72.074
2/16/2023 14:52	7860.001	19.278	31.215	72.074
2/16/2023 14:52	7861.001	19.271	31.216	72.076
2/16/2023 14:52	7862.001	19.266	31.216	72.076
2/16/2023 14:52	7863.001	19.27	31.215	72.075
2/16/2023 14:52	7864.001	19.265	31.216	72.076
2/16/2023 14:52	7865.001	19.278	31.217	72.079
2/16/2023 14:52	7866.001	19.273	31.216	72.077
2/16/2023 14:52	7867.001	19.271	31.216	72.077
2/16/2023 14:52	7868.001	19.271	31.216	72.078
2/16/2023 14:52	7869.001	19.269	31.216	72.078



2/16/2023 14:52	7870.001	19.278	31.217	72.079
2/16/2023 14:52	7871.001	19.268	31.216	72.077
2/16/2023 14:52	7872.001	19.268	31.217	72.078
2/16/2023 14:52	7873.001	19.265	31.216	72.076
2/16/2023 14:52	7874.001	19.266	31.215	72.075
2/16/2023 14:52	7875.001	19.281	31.217	72.08
2/16/2023 14:52	7876.001	19.276	31.217	72.078
2/16/2023 14:52	7877.001	19.271	31.216	72.076
2/16/2023 14:52	7878.001	19.272	31.217	72.08
2/16/2023 14:52	7879.001	19.268	31.216	72.078
2/16/2023 14:52	7880.001	19.282	31.217	72.079
2/16/2023 14:52	7881.001	19.275	31.216	72.076
2/16/2023 14:52	7882.001	19.271	31.217	72.078
2/16/2023 14:52	7883.001	19.27	31.215	72.075
2/16/2023 14:52	7884.001	19.269	31.216	72.077
2/16/2023 14:52	7885.001	19.282	31.217	72.08
2/16/2023 14:52	7886.001	19.276	31.216	72.077
2/16/2023 14:52	7887.001	19.271	31.217	72.079
2/16/2023 14:52	7888.001	19.272	31.217	72.078
2/16/2023 14:52	7889.001	19.268	31.217	72.079
2/16/2023 14:52	7890.001	19.283	31.217	72.079
2/16/2023 14:52	7891.001	19.276	31.216	72.076
2/16/2023 14:52	7892.001	19.272	31.216	72.077
2/16/2023 14:52	7893.001	19.272	31.217	72.079
2/16/2023 14:52	7894.001	19.273	31.215	72.076
2/16/2023 14:52	7895.001	19.286	31.217	72.079
2/16/2023 14:52	7896.001	19.275	31.215	72.075
2/16/2023 14:52	7897.001	19.276	31.216	72.076
2/16/2023 14:52	7898.001	19.272	31.216	72.077
2/16/2023 14:52	7899.001	19.273	31.217	72.078
2/16/2023 14:52	7900.001	19.282	31.217	72.078
2/16/2023 14:52	7901.001	19.277	31.216	72.076
2/16/2023 14:52	7902.001	19.276	31.215	72.075
2/16/2023 14:52	7903.001	19.277	31.216	72.076
2/16/2023 14:52	7904.001	19.273	31.217	72.078
2/16/2023 14:52	7905.001	19.286	31.217	72.078
2/16/2023 14:52	7906.001	19.28	31.216	72.076
2/16/2023 14:53	7907.001	19.281	31.217	72.079
2/16/2023 14:53	7908.001	19.273	31.217	72.078
2/16/2023 14:53	7909.001	19.276	31.217	72.079
2/16/2023 14:53	7910.001	19.287	31.217	72.08
2/16/2023 14:53	7911.001	19.277	31.216	72.076
2/16/2023 14:53	7912.001	19.277	31.216	72.076
2/16/2023 14:53	7913.001	19.275	31.217	72.079
2/16/2023 14:53	7914.001	19.273	31.217	72.078
2/16/2023 14:53	7915.001	19.286	31.217	72.079
2/16/2023 14:53	7916.001	19.278	31.216	72.076

2/16/2023 14:53	7917.001	19.28	31.216	72.076
2/16/2023 14:53	7918.001	19.278	31.216	72.078
2/16/2023 14:53	7919.001	19.275	31.216	72.077
2/16/2023 14:53	7920.001	19.291	31.217	72.079
2/16/2023 14:53	7921.001	19.28	31.216	72.076
2/16/2023 14:53	7922.001	19.278	31.217	72.078
2/16/2023 14:53	7923.001	19.277	31.216	72.076
2/16/2023 14:53	7924.001	19.273	31.216	72.076
2/16/2023 14:53	7925.001	19.291	31.218	72.081
2/16/2023 14:53	7926.001	19.283	31.216	72.077
2/16/2023 14:53	7927.001	19.28	31.217	72.079
2/16/2023 14:53	7928.001	19.277	31.216	72.078
2/16/2023 14:53	7929.001	19.277	31.217	72.079
2/16/2023 14:53	7930.001	19.291	31.218	72.08
2/16/2023 14:53	7931.001	19.283	31.218	72.081
2/16/2023 14:53	7932.001	19.279	31.217	72.079
2/16/2023 14:53	7933.001	19.279	31.216	72.078
2/16/2023 14:53	7934.001	19.277	31.216	72.077
2/16/2023 14:53	7935.001	19.294	31.218	72.081
2/16/2023 14:53	7936.001	19.286	31.216	72.078
2/16/2023 14:53	7937.001	19.281	31.216	72.077
2/16/2023 14:53	7938.001	19.279	31.216	72.077
2/16/2023 14:53	7939.001	19.281	31.216	72.077
2/16/2023 14:53	7940.001	19.291	31.217	72.079
2/16/2023 14:53	7941.001	19.283	31.217	72.078
2/16/2023 14:53	7942.001	19.285	31.217	72.08
2/16/2023 14:53	7943.001	19.279	31.217	72.08
2/16/2023 14:53	7944.001	19.278	31.217	72.078
2/16/2023 14:53	7945.001	19.297	31.218	72.081
2/16/2023 14:53	7946.001	19.284	31.218	72.08
2/16/2023 14:53	7947.001	19.281	31.217	72.078
2/16/2023 14:53	7948.001	19.283	31.217	72.079
2/16/2023 14:53	7949.001	19.283	31.216	72.077
2/16/2023 14:53	7950.001	19.297	31.219	72.083
2/16/2023 14:53	7951.001	19.284	31.217	72.08
2/16/2023 14:53	7952.001	19.283	31.217	72.08
2/16/2023 14:53	7953.001	19.283	31.217	72.08
2/16/2023 14:53	7954.001	19.283	31.217	72.08
2/16/2023 14:53	7955.001	19.298	31.218	72.082
2/16/2023 14:53	7956.001	19.287	31.218	72.08
2/16/2023 14:53	7957.001	19.283	31.217	72.079
2/16/2023 14:53	7958.001	19.281	31.217	72.078
2/16/2023 14:53	7959.001	19.281	31.217	72.08
2/16/2023 14:53	7960.001	19.298	31.219	72.083
2/16/2023 14:53	7961.001	19.289	28.893	66.713
2/16/2023 14:53	7962.001	19.286	31.213	72.071
2/16/2023 14:53	7963.001	19.283	30.88	71.3

2/16/2023 14:53	7964.001	19.285	30.755	71.012
2/16/2023 14:53	7965.001	19.297	30.642	70.752
2/16/2023 14:53	7966.001	19.29	30.529	70.491
2/16/2023 14:54	7967.001	19.287	30.423	70.245
2/16/2023 14:54	7968.001	19.286	30.304	69.97
2/16/2023 14:54	7969.001	19.283	30.201	69.732
2/16/2023 14:54	7970.001	19.301	30.113	69.529
2/16/2023 14:54	7971.001	19.289	30.002	69.273
2/16/2023 14:54	7972.001	19.288	29.896	69.029
2/16/2023 14:54	7973.001	19.286	29.812	68.834
2/16/2023 14:54	7974.001	19.284	29.721	68.624
2/16/2023 14:54	7975.001	19.302	29.633	68.423
2/16/2023 14:54	7976.001	19.289	29.533	68.191
2/16/2023 14:54	7977.001	19.286	29.452	68.003
2/16/2023 14:54	7978.001	19.283	29.359	67.789
2/16/2023 14:54	7979.001	19.287	29.277	67.599
2/16/2023 14:54	7980.003	19.302	29.186	67.39
2/16/2023 14:54	7981.001	19.289	29.107	67.207
2/16/2023 14:54	7982.001	19.286	29.031	67.031
2/16/2023 14:54	7983.001	19.282	28.954	66.853
2/16/2023 14:54	7984.001	19.283	28.867	66.653
2/16/2023 14:54	7985.001	19.301	28.799	66.497
2/16/2023 14:54	7986.001	19.289	28.716	66.305
2/16/2023 14:54	7987.001	19.287	28.639	66.127
2/16/2023 14:54	7988.001	19.287	28.575	65.978
2/16/2023 14:54	7989.001	19.281	28.493	65.79
2/16/2023 14:54	7990.001	19.3	28.437	65.659
2/16/2023 14:54	7991.001	19.288	28.347	65.452
2/16/2023 14:54	7992.001	19.288	28.288	65.315
2/16/2023 14:54	7993.001	19.288	28.221	65.16
2/16/2023 14:54	7994.001	19.283	28.162	65.026
2/16/2023 14:54	7995.001	19.302	28.088	64.854
2/16/2023 14:54	7996.001	19.287	28.013	64.681
2/16/2023 14:54	7997.001	19.289	27.958	64.553
2/16/2023 14:54	7998.001	19.281	27.893	64.403
2/16/2023 14:54	7999.001	19.284	27.839	64.28
2/16/2023 14:54	8000.008	19.304	27.767	64.114
2/16/2023 14:54	8001.001	19.288	27.704	63.968
2/16/2023 14:54	8002.001	19.285	27.648	63.838
2/16/2023 14:54	8003.001	19.283	27.583	63.687
2/16/2023 14:54	8004.001	19.283	27.53	63.567
2/16/2023 14:54	8005.016	19.301	27.469	63.424
2/16/2023 14:54	8006.001	19.289	27.413	63.297
2/16/2023 14:54	8007.001	19.285	27.357	63.167
2/16/2023 14:54	8008.001	19.287	27.29	63.011
2/16/2023 14:54	8009.001	19.286	27.247	62.912
2/16/2023 14:54	8010.011	19.301	27.199	62.801

2/16/2023 14:54	8011.001	19.291	27.153	62.695
2/16/2023 14:54	8012.001	19.286	27.09	62.551
2/16/2023 14:54	8013.001	19.284	27.029	62.409
2/16/2023 14:54	8014.001	19.283	26.984	62.306
2/16/2023 14:54	8015.028	19.3	26.938	62.198
2/16/2023 14:54	8016.001	19.293	26.884	62.074
2/16/2023 14:54	8017.001	19.284	26.829	61.946
2/16/2023 14:54	8018.001	19.283	26.793	61.864
2/16/2023 14:54	8019.001	19.285	26.733	61.726
2/16/2023 14:54	8020.044	19.303	26.69	61.627
2/16/2023 14:54	8021.001	19.289	26.642	61.516
2/16/2023 14:54	8022.001	19.289	26.584	61.381
2/16/2023 14:54	8023.001	19.285	26.549	61.3
2/16/2023 14:54	8024.001	19.283	26.49	61.165
2/16/2023 14:54	8025.06	19.3	26.45	61.073
2/16/2023 14:54	8026.001	19.289	26.422	61.007
2/16/2023 14:55	8027.001	19.288	26.374	60.896
2/16/2023 14:55	8028.001	19.286	26.323	60.78
2/16/2023 14:55	8029.001	19.283	26.282	60.684
2/16/2023 14:55	8030.067	19.302	26.235	60.576
2/16/2023 14:55	8031.001	19.291	26.193	60.48
2/16/2023 14:55	8032.001	19.287	26.146	60.37
2/16/2023 14:55	8033.001	19.285	26.114	60.297
2/16/2023 14:55	8034.001	19.284	26.076	60.208
2/16/2023 14:55	8035.071	19.302	26.037	60.118
2/16/2023 14:55	8036.001	19.29	26.004	60.042
2/16/2023 14:55	8037.001	19.289	25.958	59.937
2/16/2023 14:55	8038.001	19.286	25.919	59.847
2/16/2023 14:55	8039.001	19.283	25.875	59.744
2/16/2023 14:55	8040.085	19.302	25.837	59.656
2/16/2023 14:55	8041.001	19.286	25.801	59.573
2/16/2023 14:55	8042.001	19.282	25.766	59.494
2/16/2023 14:55	8043.001	19.283	25.733	59.416
2/16/2023 14:55	8044.001	19.283	25.689	59.315
2/16/2023 14:55	8045.101	19.302	25.66	59.247
2/16/2023 14:55	8046.001	19.291	25.613	59.139
2/16/2023 14:55	8047.001	19.281	25.588	59.082
2/16/2023 14:55	8048.001	19.281	25.546	58.985
2/16/2023 14:55	8049.001	19.279	25.515	58.912
2/16/2023 14:55	8050.116	19.3	25.481	58.834
2/16/2023 14:55	8051.001	19.29	25.453	58.771
2/16/2023 14:55	8052.001	19.287	25.416	58.686
2/16/2023 14:55	8053.001	19.282	25.389	58.623
2/16/2023 14:55	8054.001	19.282	25.352	58.537
2/16/2023 14:55	8055.125	19.3	25.317	58.457
2/16/2023 14:55	8056.001	19.289	25.294	58.403
2/16/2023 14:55	8057.001	19.283	25.249	58.298

2/16/2023 14:55	8058.001	19.286	25.218	58.228
2/16/2023 14:55	8059.001	19.282	25.192	58.167
2/16/2023 14:55	8060.114	19.298	25.155	58.081
2/16/2023 14:55	8061.001	19.289	25.141	58.049
2/16/2023 14:55	8062.001	19.285	25.105	57.967
2/16/2023 14:55	8063.001	19.283	25.071	57.889
2/16/2023 14:55	8064.001	19.281	25.043	57.824
2/16/2023 14:55	8065.123	19.302	25.023	57.777
2/16/2023 14:55	8066.001	19.285	24.986	57.693
2/16/2023 14:55	8067.001	19.284	24.956	57.623
2/16/2023 14:55	8068.001	19.285	24.928	57.557
2/16/2023 14:55	8069.001	19.282	24.905	57.505
2/16/2023 14:55	8070.139	19.299	24.886	57.46
2/16/2023 14:55	8071.001	19.287	24.852	57.383
2/16/2023 14:55	8072.001	19.286	24.82	57.309
2/16/2023 14:55	8073.001	19.281	24.791	57.242
2/16/2023 14:55	8074.001	19.283	24.762	57.176
2/16/2023 14:55	8075.151	19.3	24.732	57.106
2/16/2023 14:55	8076.001	19.287	24.702	57.036
2/16/2023 14:55	8077.001	19.285	24.687	57.001
2/16/2023 14:55	8078.001	19.28	24.658	56.935
2/16/2023 14:55	8079.001	19.283	24.628	56.865
2/16/2023 14:55	8080.159	19.299	24.604	56.811
2/16/2023 14:55	8081.001	19.288	24.581	56.756
2/16/2023 14:55	8082.001	19.286	24.56	56.708
2/16/2023 14:55	8083.001	19.286	24.537	56.655
2/16/2023 14:55	8084.001	19.281	24.497	56.563
2/16/2023 14:55	8085.147	19.299	24.487	56.54
2/16/2023 14:55	8086.001	19.287	24.454	56.463
2/16/2023 14:56	8087.001	19.287	24.449	56.452
2/16/2023 14:56	8088.001	19.28	24.419	56.384
2/16/2023 14:56	8089.001	19.279	24.389	56.312
2/16/2023 14:56	8090.156	19.297	24.359	56.244
2/16/2023 14:56	8091.001	19.287	24.341	56.203
2/16/2023 14:56	8092.001	19.285	24.32	56.155
2/16/2023 14:56	8093.001	19.283	24.3	56.108
2/16/2023 14:56	8094.001	19.283	24.273	56.046
2/16/2023 14:56	8095.163	19.3	24.25	55.992
2/16/2023 14:56	8096.001	19.29	24.236	55.96
2/16/2023 14:56	8097.001	19.287	24.199	55.874
2/16/2023 14:56	8098.001	19.281	24.188	55.849
2/16/2023 14:56	8099.001	19.281	24.153	55.769
2/16/2023 14:56	8100.179	19.306	24.14	55.739
2/16/2023 14:56	8101.001	19.285	24.132	55.719
2/16/2023 14:56	8102.001	19.286	24.097	55.639
2/16/2023 14:56	8103.001	19.282	24.086	55.613
2/16/2023 14:56	8104.001	19.284	24.048	55.526

2/16/2023 14:56	8105.191	19.299	24.026	55.476
2/16/2023 14:56	8106.001	19.291	24.016	55.452
2/16/2023 14:56	8107.001	19.283	23.997	55.409
2/16/2023 14:56	8108.001	19.281	23.984	55.379
2/16/2023 14:56	8109.001	19.281	23.952	55.304
2/16/2023 14:56	8110.206	19.297	23.944	55.286
2/16/2023 14:56	8111.001	19.289	23.914	55.216
2/16/2023 14:56	8112.001	19.284	23.899	55.183
2/16/2023 14:56	8113.001	19.283	23.876	55.128
2/16/2023 14:56	8114.001	19.283	23.854	55.079
2/16/2023 14:56	8115.218	19.3	23.845	55.058
2/16/2023 14:56	8116.001	19.288	23.822	55.005
2/16/2023 14:56	8117.001	19.282	23.808	54.973
2/16/2023 14:56	8118.001	19.283	23.784	54.917
2/16/2023 14:56	8119.001	19.283	23.778	54.903
2/16/2023 14:56	8120.211	19.299	23.742	54.818
2/16/2023 14:56	8121.001	19.291	23.73	54.792
2/16/2023 14:56	8122.001	19.283	23.723	54.775
2/16/2023 14:56	8123.001	19.282	23.704	54.731
2/16/2023 14:56	8124.001	19.281	23.67	54.654
2/16/2023 14:56	8125.222	19.302	23.669	54.651
2/16/2023 14:56	8126.001	19.288	23.639	54.582
2/16/2023 14:56	8127.001	19.286	23.634	54.57
2/16/2023 14:56	8128.001	19.286	23.613	54.521
2/16/2023 14:56	8129.001	19.281	23.591	54.471
2/16/2023 14:56	8130.232	19.299	23.568	54.417
2/16/2023 14:56	8131.001	19.29	23.554	54.386
2/16/2023 14:56	8132.001	19.287	23.541	54.356
2/16/2023 14:56	8133.001	19.283	23.53	54.331
2/16/2023 14:56	8134.001	19.282	23.499	54.258
2/16/2023 14:56	8135.231	19.3	23.496	54.252
2/16/2023 14:56	8136.001	19.288	23.489	54.236
2/16/2023 14:56	8137.001	19.287	23.449	54.143
2/16/2023 14:56	8138.001	19.283	23.457	54.162
2/16/2023 14:56	8139.001	19.283	23.434	54.107
2/16/2023 14:56	8140.247	19.298	23.408	54.048
2/16/2023 14:56	8141.001	19.287	23.404	54.04
2/16/2023 14:56	8142.001	19.287	23.386	53.999
2/16/2023 14:56	8143.001	19.286	23.366	53.952
2/16/2023 14:56	8144.001	19.281	23.361	53.94
2/16/2023 14:56	8145.248	19.3	23.34	53.89
2/16/2023 14:56	8146.001	19.288	23.329	53.867
2/16/2023 14:57	8147.001	19.284	23.302	53.805
2/16/2023 14:57	8148.001	19.282	23.297	53.792
2/16/2023 14:57	8149.001	19.287	23.269	53.728
2/16/2023 14:57	8150.25	19.301	23.266	53.72
2/16/2023 14:57	8151.001	19.286	23.251	53.687

2/16/2023 14:57	8152.001	19.286	23.24	53.66
2/16/2023 14:57	8153.001	19.286	23.227	53.631
2/16/2023 14:57	8154.001	19.281	23.198	53.563
2/16/2023 14:57	8155.249	19.295	23.189	53.542
2/16/2023 14:57	8156.001	19.29	23.183	53.528
2/16/2023 14:57	8157.001	19.288	23.16	53.477
2/16/2023 14:57	8158.001	19.283	23.159	53.474
2/16/2023 14:57	8159.001	19.279	23.142	53.435
2/16/2023 14:57	8160.264	19.298	23.114	53.371
2/16/2023 14:57	8161.001	19.29	23.109	53.357
2/16/2023 14:57	8162.001	19.287	23.085	53.302
2/16/2023 14:57	8163.001	19.281	23.081	53.294
2/16/2023 14:57	8164.001	19.283	23.078	53.285
2/16/2023 14:57	8165.265	19.3	23.064	53.254
2/16/2023 14:57	8166.001	19.289	23.051	53.224
2/16/2023 14:57	8167.001	19.286	23.024	53.162
2/16/2023 14:57	8168.001	19.283	23.032	53.181
2/16/2023 14:57	8169.001	19.283	23.02	53.153
2/16/2023 14:57	8170.284	19.3	22.997	53.1
2/16/2023 14:57	8171.001	19.294	22.987	53.077
2/16/2023 14:57	8172.001	19.286	22.973	53.045
2/16/2023 14:57	8173.001	19.284	22.969	53.036
2/16/2023 14:57	8174.001	19.286	22.951	52.992
2/16/2023 14:57	8175.278	19.303	22.941	52.969
2/16/2023 14:57	8176.001	19.295	22.925	52.933
2/16/2023 14:57	8177.001	19.289	22.92	52.921
2/16/2023 14:57	8178.001	19.287	22.907	52.891
2/16/2023 14:57	8179.001	19.284	22.897	52.868
2/16/2023 14:57	8180.287	19.301	22.895	52.863
2/16/2023 14:57	8181.001	19.292	22.874	52.815
2/16/2023 14:57	8182.001	19.283	22.855	52.771
2/16/2023 14:57	8183.001	19.286	22.846	52.751
2/16/2023 14:57	8184.001	19.286	22.829	52.712
2/16/2023 14:57	8185.286	19.304	22.826	52.704
2/16/2023 14:57	8186.001	19.291	22.815	52.68
2/16/2023 14:57	8187.001	19.289	22.808	52.662
2/16/2023 14:57	8188.001	19.286	22.785	52.61
2/16/2023 14:57	8189.001	19.286	22.787	52.614
2/16/2023 14:57	8190.279	19.302	22.774	52.585
2/16/2023 14:57	8191.001	19.294	22.764	52.562
2/16/2023 14:57	8192.001	19.288	22.754	52.537
2/16/2023 14:57	8193.001	19.284	22.749	52.526
2/16/2023 14:57	8194.001	19.287	22.721	52.462
2/16/2023 14:57	8195.294	19.303	22.721	52.463
2/16/2023 14:57	8196.001	19.294	22.698	52.408
2/16/2023 14:57	8197.001	19.29	22.698	52.41
2/16/2023 14:57	8198.001	19.286	22.687	52.384

2/16/2023 14:57	8199.001	19.289	22.678	52.363
2/16/2023 14:57	8200.309	19.299	22.668	52.34
2/16/2023 14:57	8201.001	19.293	22.66	52.321
2/16/2023 14:57	8202.001	19.289	22.651	52.301
2/16/2023 14:57	8203.001	19.289	22.64	52.275
2/16/2023 14:57	8204.001	19.286	22.621	52.232
2/16/2023 14:57	8205.001	19.286	22.624	52.238
2/16/2023 14:57	8206.001	19.293	22.611	52.209
2/16/2023 14:58	8207.001	19.289	22.595	52.171
2/16/2023 14:58	8208.001	19.289	22.6	52.182
2/16/2023 14:58	8209.001	19.287	22.593	52.165
2/16/2023 14:58	8210.319	19.302	22.577	52.129
2/16/2023 14:58	8211.001	19.292	22.566	52.105
2/16/2023 14:58	8212.001	19.287	22.573	52.121
2/16/2023 14:58	8213.001	19.287	22.551	52.07
2/16/2023 14:58	8214.001	19.288	22.53	52.02
2/16/2023 14:58	8215.001	19.284	22.522	52.002
2/16/2023 14:58	8216.001	19.297	22.528	52.015
2/16/2023 14:58	8217.001	19.289	22.509	51.973
2/16/2023 14:58	8218.001	19.289	22.513	51.982
2/16/2023 14:58	8219.001	19.286	22.511	51.977
2/16/2023 14:58	8220.001	19.286	22.485	51.918
2/16/2023 14:58	8221.001	19.294	22.483	51.913
2/16/2023 14:58	8222.001	19.293	22.48	51.906
2/16/2023 14:58	8223.001	19.29	22.463	51.866
2/16/2023 14:58	8224.001	19.286	22.461	51.862
2/16/2023 14:58	8225.001	19.283	22.441	51.814
2/16/2023 14:58	8226.001	19.297	22.445	51.824
2/16/2023 14:58	8227.001	19.291	22.43	51.79
2/16/2023 14:58	8228.001	19.288	22.424	51.776
2/16/2023 14:58	8229.001	19.287	22.426	51.78
2/16/2023 14:58	8230.001	19.286	22.398	51.716
2/16/2023 14:58	8231.001	19.291	22.414	51.753
2/16/2023 14:58	8232.001	19.289	22.389	51.697
2/16/2023 14:58	8233.001	19.286	22.37	51.652
2/16/2023 14:58	8234.001	19.287	22.388	51.692
2/16/2023 14:58	8235.001	19.286	22.369	51.65
2/16/2023 14:58	8236.001	19.294	22.355	51.617
2/16/2023 14:58	8237.001	19.291	22.346	51.597
2/16/2023 14:58	8238.001	19.288	22.345	51.594
2/16/2023 14:58	8239.001	19.288	22.344	51.591
2/16/2023 14:58	8240.001	19.288	22.322	51.542
2/16/2023 14:58	8241.001	19.294	22.318	51.532
2/16/2023 14:58	8242.001	19.29	22.31	51.513
2/16/2023 14:58	8243.001	19.289	22.307	51.507
2/16/2023 14:58	8244.001	19.29	22.301	51.493
2/16/2023 14:58	8245.001	19.289	22.287	51.459



2/16/2023 14:58	8246.001	19.293	22.292	51.471
2/16/2023 14:58	8247.001	19.289	22.273	51.429
2/16/2023 14:58	8248.001	19.288	22.27	51.42
2/16/2023 14:58	8249.001	19.289	22.261	51.399
2/16/2023 14:58	8250.001	19.287	22.264	51.407
2/16/2023 14:58	8251.001	19.297	22.262	51.402
2/16/2023 14:58	8252.001	19.29	22.257	51.39
2/16/2023 14:58	8253.001	19.29	22.231	51.33
2/16/2023 14:58	8254.001	19.285	22.238	51.347
2/16/2023 14:58	8255.001	19.29	22.226	51.32
2/16/2023 14:58	8256.001	19.295	22.212	51.287
2/16/2023 14:58	8257.001	19.29	22.22	51.306
2/16/2023 14:58	8258.001	19.291	22.202	51.264
2/16/2023 14:58	8259.001	19.291	22.19	51.237
2/16/2023 14:58	8260.001	19.287	22.183	51.219
2/16/2023 14:58	8261.001	19.296	22.175	51.202
2/16/2023 14:58	8262.001	19.291	22.173	51.196
2/16/2023 14:58	8263.001	19.289	22.175	51.202
2/16/2023 14:58	8264.001	19.29	22.149	51.141
2/16/2023 14:58	8265.001	19.289	22.154	51.154
2/16/2023 14:58	8266.001	19.297	22.144	51.13
2/16/2023 14:59	8267.001	19.293	22.139	51.118
2/16/2023 14:59	8268.001	19.29	22.114	51.06
2/16/2023 14:59	8269.001	19.289	22.113	51.059
2/16/2023 14:59	8270.001	19.288	22.108	51.048
2/16/2023 14:59	8271.001	19.294	22.111	51.054
2/16/2023 14:59	8272.001	19.291	22.102	51.032
2/16/2023 14:59	8273.001	19.29	22.097	51.022
2/16/2023 14:59	8274.001	19.288	22.081	50.984
2/16/2023 14:59	8275.001	19.286	22.072	50.963
2/16/2023 14:59	8276.001	19.3	22.082	50.988
2/16/2023 14:59	8277.001	19.291	22.065	50.949
2/16/2023 14:59	8278.001	19.29	22.047	50.906
2/16/2023 14:59	8279.001	19.29	22.055	50.924
2/16/2023 14:59	8280.001	19.288	22.057	50.928
2/16/2023 14:59	8281.001	19.297	22.044	50.899
2/16/2023 14:59	8282.001	19.289	22.042	50.895
2/16/2023 14:59	8283.001	19.289	22.026	50.858
2/16/2023 14:59	8284.001	19.291	22.006	50.812
2/16/2023 14:59	8285.001	19.29	22.017	50.837
2/16/2023 14:59	8286.001	19.299	22.006	50.811
2/16/2023 14:59	8287.001	19.292	21.996	50.788
2/16/2023 14:59	8288.001	19.294	21.995	50.787
2/16/2023 14:59	8289.001	19.29	21.978	50.746
2/16/2023 14:59	8290.001	19.29	21.985	50.762
2/16/2023 14:59	8291.001	19.298	21.972	50.733
2/16/2023 14:59	8292.001	19.294	21.964	50.715

2/16/2023 14:59	8293.001	19.293	21.959	50.702
2/16/2023 14:59	8294.001	19.289	21.966	50.718
2/16/2023 14:59	8295.001	19.29	21.955	50.694
2/16/2023 14:59	8296.001	19.296	21.933	50.643
2/16/2023 14:59	8297.001	19.294	21.931	50.638
2/16/2023 14:59	8298.001	19.291	21.928	50.631
2/16/2023 14:59	8299.001	19.289	21.934	50.646
2/16/2023 14:59	8300.001	19.29	21.912	50.595
2/16/2023 14:59	8301.001	19.299	21.908	50.586
2/16/2023 14:59	8302.001	19.294	21.919	50.609
2/16/2023 14:59	8303.001	19.291	21.901	50.57
2/16/2023 14:59	8304.001	19.292	21.896	50.558
2/16/2023 14:59	8305.001	19.291	21.895	50.554
2/16/2023 14:59	8306.001	19.301	21.876	50.511
2/16/2023 14:59	8307.001	19.295	21.878	50.516
2/16/2023 14:59	8308.001	19.291	21.878	50.516
2/16/2023 14:59	8309.001	19.289	21.857	50.467
2/16/2023 14:59	8310.001	19.292	21.868	50.492
2/16/2023 14:59	8311.001	19.3	21.852	50.456
2/16/2023 14:59	8312.001	19.294	21.843	50.436
2/16/2023 14:59	8313.001	19.292	21.854	50.461
2/16/2023 14:59	8314.001	19.296	21.843	50.436
2/16/2023 14:59	8315.001	19.29	21.834	50.414
2/16/2023 14:59	8316.001	19.298	21.827	50.398
2/16/2023 14:59	8317.001	19.295	21.821	50.384
2/16/2023 14:59	8318.001	19.291	21.821	50.383
2/16/2023 14:59	8319.001	19.291	21.807	50.351
2/16/2023 14:59	8320.001	19.291	21.807	50.353
2/16/2023 14:59	8321.001	19.301	21.801	50.338
2/16/2023 14:59	8322.001	19.294	21.799	50.333
2/16/2023 14:59	8323.001	19.289	21.798	50.331
2/16/2023 14:59	8324.001	19.291	21.774	50.276
2/16/2023 14:59	8325.001	19.291	21.776	50.281
2/16/2023 14:59	8326.001	19.3	21.773	50.272
2/16/2023 15:00	8327.001	19.299	21.758	50.239
2/16/2023 15:00	8328.001	19.291	21.765	50.255
2/16/2023 15:00	8329.001	19.293	21.756	50.233
2/16/2023 15:00	8330.001	19.293	21.74	50.197
2/16/2023 15:00	8331.001	19.3	21.75	50.221
2/16/2023 15:00	8332.001	19.295	21.743	50.205
2/16/2023 15:00	8333.001	19.299	21.72	50.151
2/16/2023 15:00	8334.001	19.289	21.728	50.169
2/16/2023 15:00	8335.001	19.297	21.715	50.14
2/16/2023 15:00	8336.001	19.301	21.72	50.152
2/16/2023 15:00	8337.001	19.297	21.703	50.112
2/16/2023 15:00	8338.001	19.294	21.699	50.101
2/16/2023 15:00	8339.001	19.291	21.696	50.095

2/16/2023 15:00	8340.001	19.291	21.706	50.119
2/16/2023 15:00	8341.001	19.304	21.69	50.081
2/16/2023 15:00	8342.001	19.297	21.685	50.071
2/16/2023 15:00	8343.001	19.294	21.68	50.059
2/16/2023 15:00	8344.001	19.294	21.674	50.045
2/16/2023 15:00	8345.001	19.294	21.681	50.062
2/16/2023 15:00	8346.001	19.303	21.674	50.044
2/16/2023 15:00	8347.001	19.299	21.662	50.018
2/16/2023 15:00	8348.001	19.29	21.663	50.018
2/16/2023 15:00	8349.001	19.292	21.647	49.982
2/16/2023 15:00	8350.001	19.297	21.655	50
2/16/2023 15:00	8351.001	19.301	21.66	50.012
2/16/2023 15:00	8352.001	19.298	21.636	49.956
2/16/2023 15:00	8353.001	19.297	21.645	49.978
2/16/2023 15:00	8354.001	19.296	21.634	49.953
2/16/2023 15:00	8355.001	19.294	21.628	49.938
2/16/2023 15:00	8356.001	19.301	21.633	49.95
2/16/2023 15:00	8357.001	19.297	21.615	49.909
2/16/2023 15:00	8358.001	19.3	21.622	49.925
2/16/2023 15:00	8359.001	19.294	21.612	49.9
2/16/2023 15:00	8360.001	19.294	21.598	49.87
2/16/2023 15:00	8361.001	19.304	21.592	49.855
2/16/2023 15:00	8362.001	19.298	21.599	49.871
2/16/2023 15:00	8363.001	19.3	21.597	49.867
2/16/2023 15:00	8364.001	19.296	21.597	49.867
2/16/2023 15:00	8365.001	19.294	21.588	49.846
2/16/2023 15:00	8366.001	19.301	21.593	49.857
2/16/2023 15:00	8367.001	19.299	21.582	49.832
2/16/2023 15:00	8368.001	19.297	21.568	49.8
2/16/2023 15:00	8369.001	19.296	21.567	49.797
2/16/2023 15:00	8370.001	19.294	21.631	49.945
2/16/2023 15:00	8371.001	19.306	21.562	49.787
2/16/2023 15:00	8372.001	19.297	21.615	49.908
2/16/2023 15:00	8373.001	19.294	21.632	49.948
2/16/2023 15:00	8374.001	19.298	21.649	49.986
2/16/2023 15:00	8375.001	19.294	21.674	50.045
2/16/2023 15:00	8376.001	19.302	21.684	50.067
2/16/2023 15:00	8377.001	19.299	21.695	50.094
2/16/2023 15:00	8378.001	19.298	21.726	50.165
2/16/2023 15:00	8379.001	19.293	21.743	50.205
2/16/2023 15:00	8380.001	19.297	21.764	50.253
2/16/2023 15:00	8381.001	19.303	21.782	50.294
2/16/2023 15:00	8382.001	19.296	21.796	50.327
2/16/2023 15:00	8383.001	19.295	21.826	50.395
2/16/2023 15:00	8384.001	19.294	21.833	50.411
2/16/2023 15:00	8385.001	19.293	21.867	50.49
2/16/2023 15:00	8386.001	19.303	21.874	50.506

2/16/2023 15:01	8387.001	19.302	21.886	50.533
2/16/2023 15:01	8388.001	19.3	21.912	50.595
2/16/2023 15:01	8389.001	19.298	21.913	50.596
2/16/2023 15:01	8390.001	19.297	21.94	50.66
2/16/2023 15:01	8391.001	19.307	21.945	50.671
2/16/2023 15:01	8392.001	19.299	21.973	50.736
2/16/2023 15:01	8393.001	19.297	21.99	50.774
2/16/2023 15:01	8394.001	19.295	22.016	50.835
2/16/2023 15:01	8395.001	19.296	22.018	50.84
2/16/2023 15:01	8396.001	19.306	22.05	50.914
2/16/2023 15:01	8397.001	19.302	22.06	50.936
2/16/2023 15:01	8398.001	19.301	22.072	50.963
2/16/2023 15:01	8399.001	19.301	22.085	50.993
2/16/2023 15:01	8400.001	19.297	22.109	51.049
2/16/2023 15:01	8401.001	19.306	22.114	51.061
2/16/2023 15:01	8402.001	19.3	22.128	51.094
2/16/2023 15:01	8403.001	19.299	22.144	51.129
2/16/2023 15:01	8404.001	19.297	22.169	51.187
2/16/2023 15:01	8405.001	19.297	22.177	51.205
2/16/2023 15:01	8406.001	19.309	22.192	51.241
2/16/2023 15:01	8407.001	19.303	22.203	51.266
2/16/2023 15:01	8408.001	19.299	22.217	51.298
2/16/2023 15:01	8409.001	19.298	22.234	51.337
2/16/2023 15:01	8410.001	19.297	22.244	51.36
2/16/2023 15:01	8411.001	19.306	22.257	51.392
2/16/2023 15:01	8412.001	19.302	22.278	51.439
2/16/2023 15:01	8413.001	19.298	22.286	51.457
2/16/2023 15:01	8414.001	19.299	22.299	51.487
2/16/2023 15:01	8415.001	19.299	22.323	51.544
2/16/2023 15:01	8416.001	19.307	22.328	51.554
2/16/2023 15:01	8417.001	19.299	22.336	51.573
2/16/2023 15:01	8418.001	19.299	22.355	51.616
2/16/2023 15:01	8419.001	19.296	22.365	51.639
2/16/2023 15:01	8420.001	19.297	22.378	51.671
2/16/2023 15:01	8421.001	19.307	22.384	51.684
2/16/2023 15:01	8422.001	19.298	22.396	51.711
2/16/2023 15:01	8423.001	19.298	22.408	51.741
2/16/2023 15:01	8424.001	19.297	22.428	51.786
2/16/2023 15:01	8425.001	19.298	22.423	51.774
2/16/2023 15:01	8426.001	19.307	22.461	51.862
2/16/2023 15:01	8427.001	19.299	22.458	51.855
2/16/2023 15:01	8428.001	19.297	22.475	51.894
2/16/2023 15:01	8429.001	19.295	22.5	51.951
2/16/2023 15:01	8430.001	19.297	22.494	51.937
2/16/2023 15:01	8431.001	19.305	22.498	51.948
2/16/2023 15:01	8432.001	19.295	22.519	51.996
2/16/2023 15:01	8433.001	19.298	22.529	52.02

2/16/2023 15:01	8434.001	19.295	22.528	52.017
2/16/2023 15:01	8435.001	19.293	22.551	52.069
2/16/2023 15:01	8436.001	19.306	22.553	52.075
2/16/2023 15:01	8437.001	19.299	22.561	52.092
2/16/2023 15:01	8438.001	19.298	22.575	52.125
2/16/2023 15:01	8439.001	19.297	22.594	52.169
2/16/2023 15:01	8440.001	19.294	22.588	52.154
2/16/2023 15:01	8441.001	19.307	22.605	52.195
2/16/2023 15:01	8442.001	19.297	22.605	52.195
2/16/2023 15:01	8443.001	19.295	22.631	52.255
2/16/2023 15:01	8444.001	19.294	22.64	52.275
2/16/2023 15:01	8445.001	19.294	22.637	52.269
2/16/2023 15:01	8446.001	19.303	22.648	52.292
2/16/2023 15:02	8447.001	19.302	22.659	52.32
2/16/2023 15:02	8448.001	19.295	22.667	52.337
2/16/2023 15:02	8449.001	19.294	22.683	52.375
2/16/2023 15:02	8450.001	19.297	22.681	52.369
2/16/2023 15:02	8451.001	19.304	22.694	52.399
2/16/2023 15:02	8452.001	19.299	22.705	52.425
2/16/2023 15:02	8453.001	19.297	22.722	52.464
2/16/2023 15:02	8454.001	19.299	22.722	52.464
2/16/2023 15:02	8455.001	19.294	22.735	52.494
2/16/2023 15:02	8456.001	19.306	22.736	52.496
2/16/2023 15:02	8457.001	19.299	22.753	52.535
2/16/2023 15:02	8458.001	19.298	22.751	52.531
2/16/2023 15:02	8459.001	19.296	22.762	52.558
2/16/2023 15:02	8460.001	19.294	22.767	52.567
2/16/2023 15:02	8461.001	19.303	22.778	52.595
2/16/2023 15:02	8462.001	19.303	22.784	52.608
2/16/2023 15:02	8463.001	19.294	22.792	52.626
2/16/2023 15:02	8464.001	19.294	22.805	52.657
2/16/2023 15:02	8465.001	19.296	22.798	52.639
2/16/2023 15:02	8466.001	19.307	22.822	52.695
2/16/2023 15:02	8467.001	19.303	22.821	52.694
2/16/2023 15:02	8468.001	19.298	22.827	52.707
2/16/2023 15:02	8469.001	19.295	22.83	52.715
2/16/2023 15:02	8470.001	19.297	22.849	52.758
2/16/2023 15:02	8471.001	19.306	22.861	52.785
2/16/2023 15:02	8472.001	19.3	22.858	52.778
2/16/2023 15:02	8473.001	19.294	22.869	52.803
2/16/2023 15:02	8474.001	19.295	22.873	52.812
2/16/2023 15:02	8475.001	19.294	22.876	52.821
2/16/2023 15:02	8476.001	19.307	22.879	52.827
2/16/2023 15:02	8477.001	19.299	22.894	52.861
2/16/2023 15:02	8478.001	19.297	22.904	52.884
2/16/2023 15:02	8479.001	19.297	22.922	52.925
2/16/2023 15:02	8480.001	19.297	22.911	52.9

2/16/2023 15:02	8481.001	19.305	22.91	52.898
2/16/2023 15:02	8482.001	19.298	22.926	52.935
2/16/2023 15:02	8483.001	19.297	22.93	52.944
2/16/2023 15:02	8484.001	19.296	22.933	52.951
2/16/2023 15:02	8485.001	19.294	22.93	52.944
2/16/2023 15:02	8486.001	19.305	22.942	52.973
2/16/2023 15:02	8487.001	19.299	22.948	52.985
2/16/2023 15:02	8488.001	19.294	22.946	52.981
2/16/2023 15:02	8489.001	19.292	22.959	53.012
2/16/2023 15:02	8490.001	19.294	22.956	53.005
2/16/2023 15:02	8491.001	19.303	22.966	53.027
2/16/2023 15:02	8492.001	19.302	22.977	53.054
2/16/2023 15:02	8493.001	19.297	22.986	53.075
2/16/2023 15:02	8494.001	19.294	22.979	53.058
2/16/2023 15:02	8495.001	19.294	22.986	53.074
2/16/2023 15:02	8496.001	19.303	22.994	53.091
2/16/2023 15:02	8497.001	19.297	23.007	53.123
2/16/2023 15:02	8498.001	19.298	23.003	53.113
2/16/2023 15:02	8499.001	19.296	23.007	53.122
2/16/2023 15:02	8500.001	19.294	23.014	53.139
2/16/2023 15:02	8501.001	19.307	23.017	53.146
2/16/2023 15:02	8502.001	19.299	23.019	53.15
2/16/2023 15:02	8503.001	19.297	23.029	53.174
2/16/2023 15:02	8504.001	19.295	23.026	53.167
2/16/2023 15:02	8505.001	19.296	23.03	53.174
2/16/2023 15:02	8506.001	19.307	23.046	53.213
2/16/2023 15:03	8507.001	19.3	23.045	53.209
2/16/2023 15:03	8508.001	19.294	23.06	53.245
2/16/2023 15:03	8509.001	19.294	23.06	53.245
2/16/2023 15:03	8510.001	19.292	23.052	53.226
2/16/2023 15:03	8511.001	19.307	23.069	53.266
2/16/2023 15:03	8512.001	19.303	23.067	53.26
2/16/2023 15:03	8513.001	19.3	23.077	53.284
2/16/2023 15:03	8514.001	19.298	23.083	53.299
2/16/2023 15:03	8515.001	19.291	23.092	53.318
2/16/2023 15:03	8516.001	19.307	23.084	53.3
2/16/2023 15:03	8517.001	19.299	23.075	53.28
2/16/2023 15:03	8518.001	19.297	23.084	53.3
2/16/2023 15:03	8519.001	19.297	23.106	53.35
2/16/2023 15:03	8520.001	19.295	23.103	53.344
2/16/2023 15:03	8521.001	19.31	23.096	53.329
2/16/2023 15:03	8522.001	19.3	23.108	53.356
2/16/2023 15:03	8523.001	19.294	23.115	53.373
2/16/2023 15:03	8524.001	19.294	23.109	53.357
2/16/2023 15:03	8525.001	19.294	23.126	53.398
2/16/2023 15:03	8526.001	19.307	23.128	53.401
2/16/2023 15:03	8527.001	19.302	23.117	53.378

2/16/2023 15:03	8528.001	19.298	23.135	53.418
2/16/2023 15:03	8529.001	19.297	23.139	53.426
2/16/2023 15:03	8530.001	19.291	23.144	53.438
2/16/2023 15:03	8531.001	19.305	23.14	53.429
2/16/2023 15:03	8532.001	19.297	23.14	53.429
2/16/2023 15:03	8533.001	19.296	23.152	53.458
2/16/2023 15:03	8534.001	19.296	23.156	53.466
2/16/2023 15:03	8535.001	19.297	23.15	53.452
2/16/2023 15:03	8536.001	19.31	23.158	53.471
2/16/2023 15:03	8537.001	19.302	23.155	53.465
2/16/2023 15:03	8538.001	19.299	23.156	53.467
2/16/2023 15:03	8539.001	19.297	23.17	53.499
2/16/2023 15:03	8540.001	19.292	23.174	53.509
2/16/2023 15:03	8541.001	19.307	23.178	53.517
2/16/2023 15:03	8542.001	19.3	23.164	53.486
2/16/2023 15:03	8543.001	19.296	23.19	53.544
2/16/2023 15:03	8544.001	19.295	23.187	53.539
2/16/2023 15:03	8545.001	19.297	23.18	53.523
2/16/2023 15:03	8546.001	19.309	23.179	53.52
2/16/2023 15:03	8547.001	19.3	23.175	53.51
2/16/2023 15:03	8548.001	19.299	23.186	53.536
2/16/2023 15:03	8549.001	19.299	23.183	53.528
2/16/2023 15:03	8550.001	19.293	23.186	53.535
2/16/2023 15:03	8551.001	19.306	23.204	53.578
2/16/2023 15:03	8552.001	19.3	23.204	53.576
2/16/2023 15:03	8553.001	19.297	23.206	53.581
2/16/2023 15:03	8554.001	19.298	23.196	53.56
2/16/2023 15:03	8555.001	19.294	23.202	53.572
2/16/2023 15:03	8556.001	19.31	23.213	53.598
2/16/2023 15:03	8557.001	19.302	23.209	53.59
2/16/2023 15:03	8558.001	19.299	23.226	53.627
2/16/2023 15:03	8559.001	19.299	23.214	53.601
2/16/2023 15:03	8560.001	19.297	23.217	53.608
2/16/2023 15:03	8561.001	19.31	23.233	53.643
2/16/2023 15:03	8562.001	19.298	23.214	53.6
2/16/2023 15:03	8563.001	19.296	23.236	53.651
2/16/2023 15:03	8564.001	19.299	23.241	53.663
2/16/2023 15:03	8565.001	19.294	23.219	53.611
2/16/2023 15:03	8566.001	19.311	23.238	53.656
2/16/2023 15:04	8567.001	19.299	23.241	53.662
2/16/2023 15:04	8568.001	19.297	23.241	53.663
2/16/2023 15:04	8569.001	19.296	23.243	53.668
2/16/2023 15:04	8570.001	19.295	23.251	53.685
2/16/2023 15:04	8571.001	19.31	23.252	53.687
2/16/2023 15:04	8572.001	19.299	23.266	53.72
2/16/2023 15:04	8573.001	19.299	23.252	53.688
2/16/2023 15:04	8574.001	19.299	23.258	53.703

2/16/2023 15:04	8575.001	19.293	23.257	53.701
2/16/2023 15:04	8576.001	19.312	23.26	53.706
2/16/2023 15:04	8577.001	19.304	23.25	53.684
2/16/2023 15:04	8578.001	19.3	23.259	53.705
2/16/2023 15:04	8579.001	19.296	23.267	53.724
2/16/2023 15:04	8580.001	19.292	23.267	53.723
2/16/2023 15:04	8581.001	19.312	23.276	53.743
2/16/2023 15:04	8582.001	19.301	23.268	53.725
2/16/2023 15:04	8583.001	19.302	23.268	53.724
2/16/2023 15:04	8584.001	19.294	23.274	53.738
2/16/2023 15:04	8585.001	19.297	23.27	53.731
2/16/2023 15:04	8586.001	19.312	23.276	53.743
2/16/2023 15:04	8587.001	19.299	23.282	53.757
2/16/2023 15:04	8588.001	19.3	23.287	53.768
2/16/2023 15:04	8589.001	19.299	23.292	53.781
2/16/2023 15:04	8590.001	19.295	23.285	53.764
2/16/2023 15:04	8591.001	19.314	23.285	53.765
2/16/2023 15:04	8592.001	19.3	23.294	53.785
2/16/2023 15:04	8593.001	19.3	23.287	53.768
2/16/2023 15:04	8594.001	19.295	23.284	53.763
2/16/2023 15:04	8595.001	19.296	23.283	53.759
2/16/2023 15:04	8596.001	19.313	23.303	53.805
2/16/2023 15:04	8597.001	19.303	23.297	53.792
2/16/2023 15:04	8598.001	19.299	23.302	53.803
2/16/2023 15:04	8599.001	19.297	23.299	53.798
2/16/2023 15:04	8600.001	19.299	23.306	53.812
2/16/2023 15:04	8601.001	19.314	23.301	53.801
2/16/2023 15:04	8602.001	19.303	23.301	53.801
2/16/2023 15:04	8603.001	19.297	23.302	53.803
2/16/2023 15:04	8604.001	19.297	23.308	53.816
2/16/2023 15:04	8605.001	19.297	23.307	53.816
2/16/2023 15:04	8606.001	19.313	23.305	53.81
2/16/2023 15:04	8607.001	19.3	23.309	53.821
2/16/2023 15:04	8608.001	19.301	23.315	53.833
2/16/2023 15:04	8609.001	19.299	23.321	53.848
2/16/2023 15:04	8610.001	19.296	23.32	53.845
2/16/2023 15:04	8611.001	19.315	23.316	53.835
2/16/2023 15:04	8612.001	19.3	23.323	53.853
2/16/2023 15:04	8613.001	19.302	23.322	53.849
2/16/2023 15:04	8614.001	19.3	23.325	53.857
2/16/2023 15:04	8615.001	19.299	23.326	53.86
2/16/2023 15:04	8616.006	19.317	23.33	53.867
2/16/2023 15:04	8617.001	19.302	23.335	53.881
2/16/2023 15:04	8618.001	19.3	23.325	53.856
2/16/2023 15:04	8619.001	19.299	23.332	53.872
2/16/2023 15:04	8620.001	19.301	23.326	53.859
2/16/2023 15:04	8621.012	19.315	23.334	53.877



2/16/2023 15:04	8622.001	19.306	23.331	53.87
2/16/2023 15:04	8623.001	19.302	23.332	53.874
2/16/2023 15:04	8624.001	19.299	23.328	53.863
2/16/2023 15:04	8625.001	19.299	23.337	53.884
2/16/2023 15:04	8626.029	19.317	23.343	53.899
2/16/2023 15:05	8627.001	19.304	23.333	53.875
2/16/2023 15:05	8628.001	19.302	23.347	53.907
2/16/2023 15:05	8629.001	19.299	23.337	53.884
2/16/2023 15:05	8630.001	19.299	23.341	53.894
2/16/2023 15:05	8631.044	19.316	23.343	53.899
2/16/2023 15:05	8632.001	19.302	23.348	53.911
2/16/2023 15:05	8633.001	19.299	23.346	53.905
2/16/2023 15:05	8634.001	19.3	23.335	53.881
2/16/2023 15:05	8635.001	19.298	23.339	53.889
2/16/2023 15:05	8636.062	19.316	23.351	53.917
2/16/2023 15:05	8637.001	19.304	23.346	53.905
2/16/2023 15:05	8638.001	19.301	23.354	53.923
2/16/2023 15:05	8639.001	19.3	23.351	53.917
2/16/2023 15:05	8640.001	19.301	23.34	53.89
2/16/2023 15:05	8641.068	19.316	23.37	53.96
2/16/2023 15:05	8642.001	19.304	23.353	53.921
2/16/2023 15:05	8643.001	19.303	23.351	53.916
2/16/2023 15:05	8644.001	19.299	23.349	53.913
2/16/2023 15:05	8645.001	19.299	23.358	53.933
2/16/2023 15:05	8646.075	19.316	23.343	53.897
2/16/2023 15:05	8647.001	19.305	23.359	53.935
2/16/2023 15:05	8648.001	19.304	23.352	53.919
2/16/2023 15:05	8649.001	19.302	23.368	53.957
2/16/2023 15:05	8650.001	19.297	23.359	53.936
2/16/2023 15:05	8651.091	19.32	23.353	53.921
2/16/2023 15:05	8652.001	19.307	23.36	53.937
2/16/2023 15:05	8653.001	19.304	23.367	53.954
2/16/2023 15:05	8654.001	19.303	23.361	53.94
2/16/2023 15:05	8655.001	19.299	23.356	53.929
2/16/2023 15:05	8656.099	19.32	23.368	53.955
2/16/2023 15:05	8657.001	19.305	23.376	53.975
2/16/2023 15:05	8658.001	19.302	23.364	53.947
2/16/2023 15:05	8659.001	19.302	23.357	53.93
2/16/2023 15:05	8660.001	19.302	23.361	53.939
2/16/2023 15:05	8661.107	19.319	23.37	53.961
2/16/2023 15:05	8662.001	19.302	23.367	53.954
2/16/2023 15:05	8663.001	19.306	23.364	53.947
2/16/2023 15:05	8664.001	19.301	23.358	53.933
2/16/2023 15:05	8665.001	19.304	23.375	53.973
2/16/2023 15:05	8666.125	19.32	23.38	53.984
2/16/2023 15:05	8667.001	19.308	23.367	53.953
2/16/2023 15:05	8668.001	19.302	23.362	53.941

2/16/2023 15:05	8669.001	19.302	23.368	53.957
2/16/2023 15:05	8670.001	19.302	23.365	53.949
2/16/2023 15:05	8671.139	19.317	23.383	53.991
2/16/2023 15:05	8672.001	19.307	23.374	53.969
2/16/2023 15:05	8673.001	19.305	23.364	53.947
2/16/2023 15:05	8674.001	19.304	23.381	53.986
2/16/2023 15:05	8675.001	19.304	23.382	53.988
2/16/2023 15:05	8676.142	19.321	23.374	53.97
2/16/2023 15:05	8677.001	19.307	23.382	53.989
2/16/2023 15:05	8678.001	19.304	23.364	53.947
2/16/2023 15:05	8679.001	19.301	23.378	53.978
2/16/2023 15:05	8680.001	19.307	23.375	53.973
2/16/2023 15:05	8681.162	19.319	23.379	53.981
2/16/2023 15:05	8682.001	19.307	23.378	53.979
2/16/2023 15:05	8683.001	19.306	23.372	53.965
2/16/2023 15:05	8684.001	19.304	23.374	53.969
2/16/2023 15:05	8685.001	19.302	23.382	53.988
2/16/2023 15:05	8686.168	19.32	23.38	53.984
2/16/2023 15:06	8687.001	19.311	23.375	53.973
2/16/2023 15:06	8688.001	19.309	23.376	53.975
2/16/2023 15:06	8689.001	19.303	23.384	53.992
2/16/2023 15:06	8690.001	19.302	23.383	53.991
2/16/2023 15:06	8691.168	19.319	23.394	54.016
2/16/2023 15:06	8692.001	19.31	23.391	54.009
2/16/2023 15:06	8693.001	19.303	23.378	53.98
2/16/2023 15:06	8694.001	19.305	23.387	54
2/16/2023 15:06	8695.001	19.306	23.377	53.978
2/16/2023 15:06	8696.184	19.32	23.391	54.01
2/16/2023 15:06	8697.001	19.31	23.382	53.987
2/16/2023 15:06	8698.001	19.307	23.39	54.006
2/16/2023 15:06	8699.001	19.304	23.381	53.986
2/16/2023 15:06	8700.001	19.303	23.391	54.008
2/16/2023 15:06	8701.191	19.323	23.386	53.998
2/16/2023 15:06	8702.001	19.311	23.387	53.999
2/16/2023 15:06	8703.001	19.305	23.387	54.001
2/16/2023 15:06	8704.001	19.307	23.392	54.012
2/16/2023 15:06	8705.001	19.304	23.392	54.012
2/16/2023 15:06	8706.208	19.322	23.378	53.979
2/16/2023 15:06	8707.001	19.313	23.382	53.989
2/16/2023 15:06	8708.001	19.305	23.382	53.988
2/16/2023 15:06	8709.001	19.307	23.387	53.999
2/16/2023 15:06	8710.001	19.309	23.392	54.011
2/16/2023 15:06	8711.217	19.318	23.397	54.023
2/16/2023 15:06	8712.001	19.312	23.395	54.019
2/16/2023 15:06	8713.001	19.304	23.39	54.007
2/16/2023 15:06	8714.001	19.308	23.394	54.017
2/16/2023 15:06	8715.001	19.304	23.389	54.003

2/16/2023 15:06	8716.235	19.323	23.393	54.013
2/16/2023 15:06	8717.001	19.312	23.397	54.022
2/16/2023 15:06	8718.001	19.308	23.395	54.018
2/16/2023 15:06	8719.001	19.304	23.399	54.028
2/16/2023 15:06	8720.001	19.306	23.399	54.028
2/16/2023 15:06	8721.254	19.323	23.389	54.005
2/16/2023 15:06	8722.001	19.312	23.403	54.038
2/16/2023 15:06	8723.001	19.31	23.398	54.026
2/16/2023 15:06	8724.001	19.31	23.404	54.038
2/16/2023 15:06	8725.001	19.309	23.41	54.053
2/16/2023 15:06	8726.283	19.321	23.408	54.049
2/16/2023 15:06	8727.001	19.312	23.393	54.014
2/16/2023 15:06	8728.001	19.31	23.403	54.036
2/16/2023 15:06	8729.001	19.312	23.399	54.027
2/16/2023 15:06	8730.001	19.307	23.396	54.021
2/16/2023 15:06	8731.281	19.323	23.397	54.024
2/16/2023 15:06	8732.001	19.311	23.394	54.016
2/16/2023 15:06	8733.001	19.312	23.404	54.038
2/16/2023 15:06	8734.001	19.307	23.407	54.047
2/16/2023 15:06	8735.001	19.306	23.405	54.041
2/16/2023 15:06	8736.289	19.325	23.408	54.049
2/16/2023 15:06	8737.001	19.317	23.398	54.025
2/16/2023 15:06	8738.001	19.308	23.411	54.056
2/16/2023 15:06	8739.001	19.311	23.41	54.053
2/16/2023 15:06	8740.001	19.31	23.412	54.058
2/16/2023 15:06	8741.301	19.325	23.419	54.074
2/16/2023 15:06	8742.001	19.315	23.411	54.056
2/16/2023 15:06	8743.001	19.31	23.397	54.023
2/16/2023 15:06	8744.001	19.31	23.411	54.055
2/16/2023 15:06	8745.001	19.309	23.416	54.067
2/16/2023 15:06	8746.299	19.327	23.42	54.076
2/16/2023 15:07	8747.001	19.314	23.406	54.045
2/16/2023 15:07	8748.001	19.315	23.4	54.031
2/16/2023 15:07	8749.001	19.309	23.413	54.061
2/16/2023 15:07	8750.001	19.309	23.403	54.037
2/16/2023 15:07	8751.307	19.327	23.416	54.066
2/16/2023 15:07	8752.001	19.314	23.407	54.047
2/16/2023 15:07	8753.001	19.31	23.421	54.078
2/16/2023 15:07	8754.001	19.311	23.404	54.04
2/16/2023 15:07	8755.001	19.31	23.412	54.058
2/16/2023 15:07	8756.306	19.327	23.414	54.063
2/16/2023 15:07	8757.001	19.318	23.405	54.041
2/16/2023 15:07	8758.001	19.313	23.408	54.049
2/16/2023 15:07	8759.001	19.311	23.421	54.078
2/16/2023 15:07	8760.001	19.309	23.415	54.064
2/16/2023 15:07	8761.316	19.326	23.419	54.074
2/16/2023 15:07	8762.001	19.317	23.404	54.04

2/16/2023 15:07	8763.001	19.315	23.413	54.059
2/16/2023 15:07	8764.001	19.312	23.4	54.03
2/16/2023 15:07	8765.001	19.31	23.418	54.071
2/16/2023 15:07	8766.311	19.328	23.42	54.077
2/16/2023 15:07	8767.001	19.317	23.417	54.069
2/16/2023 15:07	8768.001	19.316	23.405	54.041
2/16/2023 15:07	8769.001	19.312	23.41	54.053
2/16/2023 15:07	8770.001	19.312	23.415	54.065
2/16/2023 15:07	8771.001	19.31	23.413	54.06
2/16/2023 15:07	8772.001	19.32	23.415	54.064
2/16/2023 15:07	8773.001	19.312	23.416	54.067
2/16/2023 15:07	8774.001	19.313	23.409	54.052
2/16/2023 15:07	8775.001	19.312	23.41	54.054
2/16/2023 15:07	8776.001	19.315	23.423	54.084
2/16/2023 15:07	8777.001	19.321	23.417	54.068
2/16/2023 15:07	8778.001	19.316	23.414	54.062
2/16/2023 15:07	8779.001	19.317	23.41	54.052
2/16/2023 15:07	8780.001	19.315	23.422	54.081
2/16/2023 15:07	8781.001	19.31	23.418	54.071
2/16/2023 15:07	8782.001	19.321	23.407	54.046
2/16/2023 15:07	8783.001	19.318	23.414	54.061
2/16/2023 15:07	8784.001	19.313	23.409	54.05
2/16/2023 15:07	8785.001	19.316	23.417	54.07
2/16/2023 15:07	8786.001	19.317	23.425	54.089
2/16/2023 15:07	8787.001	19.322	23.412	54.057
2/16/2023 15:07	8788.001	19.318	23.42	54.076
2/16/2023 15:07	8789.001	19.312	23.42	54.075
2/16/2023 15:07	8790.001	19.318	23.42	54.075
2/16/2023 15:07	8791.001	19.315	23.416	54.066
2/16/2023 15:07	8792.001	19.324	23.416	54.067
2/16/2023 15:07	8793.001	19.319	23.416	54.068
2/16/2023 15:07	8794.001	19.318	23.419	54.074
2/16/2023 15:07	8795.001	19.313	23.418	54.071
2/16/2023 15:07	8796.001	19.319	23.415	54.063
2/16/2023 15:07	8797.001	19.322	23.422	54.081
2/16/2023 15:07	8798.001	19.319	23.419	54.074
2/16/2023 15:07	8799.001	19.318	23.436	54.113
2/16/2023 15:07	8800.001	19.315	23.409	54.05
2/16/2023 15:07	8801.001	19.315	23.417	54.07
2/16/2023 15:07	8802.001	19.322	23.419	54.074
2/16/2023 15:07	8803.001	19.317	23.416	54.067
2/16/2023 15:07	8804.001	19.319	23.421	54.079
2/16/2023 15:07	8805.001	19.316	23.415	54.065
2/16/2023 15:07	8806.001	19.315	23.416	54.066
2/16/2023 15:08	8807.001	19.325	23.419	54.073
2/16/2023 15:08	8808.001	19.319	23.428	54.094
2/16/2023 15:08	8809.001	19.319	23.418	54.071

2/16/2023 15:08	8810.001	19.314	23.418	54.072
2/16/2023 15:08	8811.001	19.321	23.419	54.073
2/16/2023 15:08	8812.001	19.325	23.407	54.045
2/16/2023 15:08	8813.001	19.319	23.418	54.071
2/16/2023 15:08	8814.001	19.32	23.403	54.037
2/16/2023 15:08	8815.001	19.315	23.416	54.066
2/16/2023 15:08	8816.001	19.319	23.411	54.056
2/16/2023 15:08	8817.001	19.325	23.419	54.073
2/16/2023 15:08	8818.001	19.319	23.41	54.052
2/16/2023 15:08	8819.001	19.319	23.417	54.068
2/16/2023 15:08	8820.001	19.317	23.404	54.04
2/16/2023 15:08	8821.001	19.316	23.409	54.051
2/16/2023 15:08	8822.001	19.325	23.418	54.072
2/16/2023 15:08	8823.001	19.321	23.412	54.057
2/16/2023 15:08	8824.001	19.315	23.417	54.068
2/16/2023 15:08	8825.001	19.315	23.417	54.069
2/16/2023 15:08	8826.001	19.318	23.415	54.065
2/16/2023 15:08	8827.001	19.328	23.424	54.085
2/16/2023 15:08	8828.001	19.32	23.422	54.082
2/16/2023 15:08	8829.001	19.316	23.433	54.106
2/16/2023 15:08	8830.001	19.322	23.412	54.057
2/16/2023 15:08	8831.001	19.317	23.415	54.066
2/16/2023 15:08	8832.001	19.328	23.416	54.066
2/16/2023 15:08	8833.001	19.32	23.416	54.068
2/16/2023 15:08	8834.001	19.32	23.415	54.064
2/16/2023 15:08	8835.001	19.318	23.417	54.07
2/16/2023 15:08	8836.001	19.317	23.415	54.064
2/16/2023 15:08	8837.001	19.325	23.421	54.079
2/16/2023 15:08	8838.001	19.325	23.408	54.048
2/16/2023 15:08	8839.001	19.316	23.413	54.06
2/16/2023 15:08	8840.001	19.317	23.418	54.071
2/16/2023 15:08	8841.001	19.322	23.417	54.07
2/16/2023 15:08	8842.001	19.329	23.409	54.051
2/16/2023 15:08	8843.001	19.321	23.417	54.069
2/16/2023 15:08	8844.001	19.318	23.407	54.045
2/16/2023 15:08	8845.001	19.317	23.414	54.063
2/16/2023 15:08	8846.001	19.315	23.411	54.055
2/16/2023 15:08	8847.001	19.325	23.425	54.086
2/16/2023 15:08	8848.001	19.324	23.407	54.045
2/16/2023 15:08	8849.001	19.317	23.409	54.051
2/16/2023 15:08	8850.001	19.318	23.41	54.054
2/16/2023 15:08	8851.001	19.32	23.411	54.055
2/16/2023 15:08	8852.001	19.324	23.416	54.066
2/16/2023 15:08	8853.001	19.323	23.411	54.054
2/16/2023 15:08	8854.001	19.323	23.412	54.057
2/16/2023 15:08	8855.001	19.32	23.42	54.076
2/16/2023 15:08	8856.001	19.32	23.412	54.058

2/16/2023 15:08	8857.001	19.328	23.413	54.061
2/16/2023 15:08	8858.001	19.323	23.417	54.07
2/16/2023 15:08	8859.001	19.323	23.411	54.055
2/16/2023 15:08	8860.001	19.321	23.406	54.044
2/16/2023 15:08	8861.001	19.317	23.414	54.061
2/16/2023 15:08	8862.001	19.33	23.411	54.056
2/16/2023 15:08	8863.001	19.325	23.415	54.064
2/16/2023 15:08	8864.001	19.32	23.424	54.086
2/16/2023 15:08	8865.001	19.318	23.426	54.09
2/16/2023 15:08	8866.001	19.324	23.407	54.046
2/16/2023 15:09	8867.001	19.328	23.418	54.072
2/16/2023 15:09	8868.001	19.322	23.424	54.086
2/16/2023 15:09	8869.001	19.323	23.429	54.096
2/16/2023 15:09	8870.001	19.321	23.421	54.079
2/16/2023 15:09	8871.001	19.322	23.423	54.084
2/16/2023 15:09	8872.001	19.33	23.415	54.064
2/16/2023 15:09	8873.001	19.324	23.423	54.084
2/16/2023 15:09	8874.001	19.323	23.418	54.072
2/16/2023 15:09	8875.001	19.321	23.436	54.114
2/16/2023 15:09	8876.001	19.32	23.429	54.096
2/16/2023 15:09	8877.001	19.33	23.426	54.091
2/16/2023 15:09	8878.001	19.325	23.414	54.063
2/16/2023 15:09	8879.001	19.323	23.412	54.058
2/16/2023 15:09	8880.001	19.322	23.428	54.093
2/16/2023 15:09	8881.001	19.316	23.422	54.082
2/16/2023 15:09	8882.001	19.326	23.421	54.079
2/16/2023 15:09	8883.001	19.327	23.435	54.11
2/16/2023 15:09	8884.001	19.323	23.41	54.053
2/16/2023 15:09	8885.001	19.322	23.424	54.086
2/16/2023 15:09	8886.001	19.322	23.419	54.074
2/16/2023 15:09	8887.001	19.332	23.422	54.081
2/16/2023 15:09	8888.001	19.324	23.432	54.104
2/16/2023 15:09	8889.001	19.325	23.435	54.11
2/16/2023 15:09	8890.001	19.323	23.414	54.063
2/16/2023 15:09	8891.001	19.32	23.426	54.09
2/16/2023 15:09	8892.001	19.33	23.433	54.107
2/16/2023 15:09	8893.001	19.324	23.434	54.109
2/16/2023 15:09	8894.001	19.323	23.428	54.094
2/16/2023 15:09	8895.001	19.323	23.431	54.102
2/16/2023 15:09	8896.001	19.321	23.436	54.113
2/16/2023 15:09	8897.001	19.33	23.426	54.09
2/16/2023 15:09	8898.001	19.323	23.429	54.096
2/16/2023 15:09	8899.001	19.325	23.436	54.112
2/16/2023 15:09	8900.001	19.323	23.431	54.102
2/16/2023 15:09	8901.001	19.324	23.434	54.108
2/16/2023 15:09	8902.001	19.333	23.417	54.07
2/16/2023 15:09	8903.001	19.327	23.432	54.103

2/16/2023 15:09	8904.001	19.323	23.428	54.095
2/16/2023 15:09	8905.001	19.326	23.43	54.099
2/16/2023 15:09	8906.001	19.323	23.445	54.134
2/16/2023 15:09	8907.001	19.333	23.435	54.112
2/16/2023 15:09	8908.001	19.327	23.436	54.112
2/16/2023 15:09	8909.001	19.324	23.429	54.096
2/16/2023 15:09	8910.001	19.323	23.428	54.095
2/16/2023 15:09	8911.001	19.323	23.421	54.078
2/16/2023 15:09	8912.001	19.333	23.427	54.093
2/16/2023 15:09	8913.001	19.33	23.43	54.1
2/16/2023 15:09	8914.001	19.323	23.426	54.089
2/16/2023 15:09	8915.001	19.322	23.434	54.109
2/16/2023 15:09	8916.001	19.323	23.437	54.115
2/16/2023 15:09	8917.001	19.33	23.425	54.087
2/16/2023 15:09	8918.001	19.326	23.423	54.083
2/16/2023 15:09	8919.001	19.323	23.438	54.118
2/16/2023 15:09	8920.001	19.325	23.439	54.12
2/16/2023 15:09	8921.001	19.323	23.436	54.113
2/16/2023 15:09	8922.001	19.335	23.439	54.119
2/16/2023 15:09	8923.001	19.328	23.429	54.098
2/16/2023 15:09	8924.001	19.321	23.436	54.114
2/16/2023 15:09	8925.001	19.325	23.442	54.126
2/16/2023 15:09	8926.001	19.324	23.431	54.101
2/16/2023 15:10	8927.001	19.333	23.431	54.102
2/16/2023 15:10	8928.001	19.327	23.43	54.099
2/16/2023 15:10	8929.001	19.327	23.422	54.082
2/16/2023 15:10	8930.001	19.325	23.434	54.108
2/16/2023 15:10	8931.001	19.325	23.434	54.107
2/16/2023 15:10	8932.001	19.331	23.449	54.144
2/16/2023 15:10	8933.001	19.33	23.433	54.106
2/16/2023 15:10	8934.001	19.328	23.43	54.099
2/16/2023 15:10	8935.001	19.324	23.441	54.124
2/16/2023 15:10	8936.001	19.324	23.442	54.126
2/16/2023 15:10	8937.001	19.336	23.43	54.099
2/16/2023 15:10	8938.001	19.325	23.43	54.099
2/16/2023 15:10	8939.001	19.325	23.448	54.141
2/16/2023 15:10	8940.001	19.321	23.436	54.112
2/16/2023 15:10	8941.001	19.327	23.433	54.106
2/16/2023 15:10	8942.001	19.332	23.44	54.122
2/16/2023 15:10	8943.001	19.326	23.436	54.112
2/16/2023 15:10	8944.001	19.324	23.439	54.12
2/16/2023 15:10	8945.001	19.325	23.442	54.126
2/16/2023 15:10	8946.001	19.323	23.441	54.126
2/16/2023 15:10	8947.001	19.333	23.452	54.149
2/16/2023 15:10	8948.001	19.327	23.446	54.136
2/16/2023 15:10	8949.001	19.323	23.442	54.127
2/16/2023 15:10	8950.001	19.325	23.43	54.1

2/16/2023 15:10	8951.001	19.326	23.427	54.092
2/16/2023 15:10	8952.001	19.335	23.433	54.107
2/16/2023 15:10	8953.001	19.328	23.44	54.123
2/16/2023 15:10	8954.001	19.326	23.437	54.115
2/16/2023 15:10	8955.001	19.323	23.441	54.126
2/16/2023 15:10	8956.001	19.327	23.434	54.109
2/16/2023 15:10	8957.001	19.336	23.439	54.119
2/16/2023 15:10	8958.001	19.333	23.449	54.144
2/16/2023 15:10	8959.001	19.325	23.447	54.139
2/16/2023 15:10	8960.001	19.328	23.436	54.113
2/16/2023 15:10	8961.001	19.325	23.436	54.113
2/16/2023 15:10	8962.001	19.33	23.436	54.113
2/16/2023 15:10	8963.001	19.328	23.44	54.122
2/16/2023 15:10	8964.001	19.324	23.443	54.129
2/16/2023 15:10	8965.001	19.327	23.445	54.134
2/16/2023 15:10	8966.001	19.324	23.428	54.095
2/16/2023 15:10	8967.001	19.336	23.441	54.124
2/16/2023 15:10	8968.001	19.33	23.433	54.106
2/16/2023 15:10	8969.001	19.323	23.45	54.145
2/16/2023 15:10	8970.001	19.325	23.425	54.087
2/16/2023 15:10	8971.001	19.325	23.439	54.121
2/16/2023 15:10	8972.001	19.336	23.442	54.126
2/16/2023 15:10	8973.001	19.332	23.445	54.135
2/16/2023 15:10	8974.001	19.328	23.435	54.11
2/16/2023 15:10	8975.001	19.325	23.436	54.112
2/16/2023 15:10	8976.001	19.329	23.448	54.141
2/16/2023 15:10	8977.001	19.336	23.437	54.115
2/16/2023 15:10	8978.001	19.33	23.444	54.131
2/16/2023 15:10	8979.001	19.326	23.446	54.135
2/16/2023 15:10	8980.001	19.326	23.437	54.114
2/16/2023 15:10	8981.001	19.325	23.437	54.115
2/16/2023 15:10	8982.001	19.343	23.447	54.139
2/16/2023 15:10	8983.001	19.334	23.424	54.086
2/16/2023 15:10	8984.001	19.332	23.439	54.121
2/16/2023 15:10	8985.001	19.331	23.44	54.123
2/16/2023 15:10	8986.001	19.328	23.426	54.091
2/16/2023 15:11	8987.001	19.336	23.448	54.14
2/16/2023 15:11	8988.001	19.331	23.445	54.133
2/16/2023 15:11	8989.001	19.329	23.432	54.104
2/16/2023 15:11	8990.001	19.328	23.431	54.101
2/16/2023 15:11	8991.001	19.327	23.435	54.111
2/16/2023 15:11	8992.001	19.338	23.441	54.125
2/16/2023 15:11	8993.001	19.332	23.434	54.108
2/16/2023 15:11	8994.001	19.331	23.445	54.133
2/16/2023 15:11	8995.001	19.328	23.432	54.104
2/16/2023 15:11	8996.001	19.331	23.444	54.132
2/16/2023 15:11	8997.001	19.34	23.432	54.105



2/16/2023 15:11	8998.001	19.336	23.445	54.133
2/16/2023 15:11	8999.001	19.332	23.442	54.128
2/16/2023 15:11	9000.001	19.33	23.439	54.121
2/16/2023 15:11	9001.001	19.329	23.443	54.129
2/16/2023 15:11	9002.001	19.339	23.44	54.122
2/16/2023 15:11	9003.001	19.336	23.443	54.129
2/16/2023 15:11	9004.001	19.331	23.434	54.107
2/16/2023 15:11	9005.001	19.332	23.441	54.124
2/16/2023 15:11	9006.001	19.329	23.445	54.134
2/16/2023 15:11	9007.001	19.341	23.436	54.112
2/16/2023 15:11	9008.001	19.337	23.44	54.123
2/16/2023 15:11	9009.001	19.331	23.434	54.109
2/16/2023 15:11	9010.001	19.33	23.431	54.102
2/16/2023 15:11	9011.001	19.33	23.44	54.122
2/16/2023 15:11	9012.001	19.342	23.43	54.099
2/16/2023 15:11	9013.001	19.332	23.438	54.117
2/16/2023 15:11	9014.001	19.331	23.423	54.083
2/16/2023 15:11	9015.001	19.331	23.427	54.091
2/16/2023 15:11	9016.001	19.33	23.436	54.114
2/16/2023 15:11	9017.001	19.34	23.433	54.106
2/16/2023 15:11	9018.001	19.333	23.438	54.119
2/16/2023 15:11	9019.001	19.33	23.436	54.113
2/16/2023 15:11	9020.001	19.33	23.435	54.111
2/16/2023 15:11	9021.001	19.328	23.431	54.102
2/16/2023 15:11	9022.001	19.339	23.446	54.137
2/16/2023 15:11	9023.001	19.333	23.422	54.08
2/16/2023 15:11	9024.001	19.333	23.444	54.132
2/16/2023 15:11	9025.001	19.333	23.435	54.11
2/16/2023 15:11	9026.001	19.332	23.438	54.117
2/16/2023 15:11	9027.001	19.343	23.43	54.1
2/16/2023 15:11	9028.001	19.335	23.434	54.108
2/16/2023 15:11	9029.001	19.336	23.428	54.096
2/16/2023 15:11	9030.001	19.329	23.427	54.091
2/16/2023 15:11	9031.001	19.331	23.442	54.128
2/16/2023 15:11	9032.001	19.344	23.44	54.122
2/16/2023 15:11	9033.001	19.333	23.425	54.087
2/16/2023 15:11	9034.001	19.335	23.448	54.141
2/16/2023 15:11	9035.001	19.335	23.439	54.12
2/16/2023 15:11	9036.001	19.329	23.431	54.102
2/16/2023 15:11	9037.001	19.344	23.442	54.127
2/16/2023 15:11	9038.001	19.335	23.441	54.124
2/16/2023 15:11	9039.001	19.333	23.44	54.121
2/16/2023 15:11	9040.001	19.332	23.435	54.11
2/16/2023 15:11	9041.001	19.333	23.439	54.121
2/16/2023 15:11	9042.001	19.345	23.429	54.098
2/16/2023 15:11	9043.001	19.334	23.441	54.124
2/16/2023 15:11	9044.001	19.333	23.438	54.118

2/16/2023 15:11	9045.001	19.333	23.439	54.121
2/16/2023 15:11	9046.001	19.331	23.434	54.109
2/16/2023 15:12	9047.001	19.346	23.447	54.137
2/16/2023 15:12	9048.001	19.338	23.443	54.128
2/16/2023 15:12	9049.001	19.333	23.458	54.164
2/16/2023 15:12	9050.001	19.33	23.436	54.112
2/16/2023 15:12	9051.001	19.333	23.426	54.089
2/16/2023 15:12	9052.001	19.345	23.451	54.147
2/16/2023 15:12	9053.001	19.34	23.433	54.107
2/16/2023 15:12	9054.001	19.334	23.446	54.137
2/16/2023 15:12	9055.001	19.33	23.434	54.108
2/16/2023 15:12	9056.001	19.328	23.434	54.109
2/16/2023 15:12	9057.001	19.346	23.438	54.118
2/16/2023 15:12	9058.001	19.336	23.434	54.109
2/16/2023 15:12	9059.001	19.335	23.432	54.105
2/16/2023 15:12	9060.001	19.332	23.44	54.123
2/16/2023 15:12	9061.001	19.333	23.453	54.152
2/16/2023 15:12	9062.001	19.347	23.438	54.117
2/16/2023 15:12	9063.001	19.338	23.445	54.133
2/16/2023 15:12	9064.001	19.332	23.446	54.136
2/16/2023 15:12	9065.001	19.331	23.442	54.126
2/16/2023 15:12	9066.001	19.331	23.435	54.11
2/16/2023 15:12	9067.001	19.345	23.439	54.12
2/16/2023 15:12	9068.001	19.337	23.438	54.118
2/16/2023 15:12	9069.001	19.336	23.436	54.112
2/16/2023 15:12	9070.001	19.333	23.449	54.142
2/16/2023 15:12	9071.001	19.331	23.448	54.141
2/16/2023 15:12	9072.001	19.345	23.444	54.131
2/16/2023 15:12	9073.001	19.336	23.443	54.13
2/16/2023 15:12	9074.001	19.336	23.446	54.136
2/16/2023 15:12	9075.001	19.332	23.45	54.145
2/16/2023 15:12	9076.001	19.332	23.454	54.155
2/16/2023 15:12	9077.001	19.348	23.43	54.099
2/16/2023 15:12	9078.001	19.337	23.456	54.16
2/16/2023 15:12	9079.001	19.337	23.439	54.119
2/16/2023 15:12	9080.001	19.332	23.441	54.124
2/16/2023 15:12	9081.001	19.333	23.449	54.143
2/16/2023 15:12	9082.001	19.349	23.45	54.146
2/16/2023 15:12	9083.001	19.339	23.449	54.143
2/16/2023 15:12	9084.001	19.335	23.45	54.146
2/16/2023 15:12	9085.001	19.33	23.456	54.159
2/16/2023 15:12	9086.001	19.333	23.446	54.137
2/16/2023 15:12	9087.001	19.346	23.456	54.159
2/16/2023 15:12	9088.001	19.34	23.447	54.138
2/16/2023 15:12	9089.001	19.337	23.447	54.138
2/16/2023 15:12	9090.001	19.331	23.443	54.128
2/16/2023 15:12	9091.001	19.332	23.453	54.152

2/16/2023 15:12	9092.001	19.348	23.446	54.136
2/16/2023 15:12	9093.001	19.34	23.447	54.139
2/16/2023 15:12	9094.001	19.336	23.442	54.127
2/16/2023 15:12	9095.001	19.331	23.445	54.134
2/16/2023 15:12	9096.001	19.334	23.441	54.125
2/16/2023 15:12	9097.018	19.349	23.446	54.136
2/16/2023 15:12	9098.001	19.338	23.448	54.141
2/16/2023 15:12	9099.001	19.339	23.443	54.128
2/16/2023 15:12	9100.001	19.334	23.441	54.124
2/16/2023 15:12	9101.001	19.33	23.448	54.141
2/16/2023 15:12	9102.001	19.351	23.436	54.113
2/16/2023 15:12	9103.001	19.34	23.456	54.16
2/16/2023 15:12	9104.001	19.336	23.436	54.113
2/16/2023 15:12	9105.001	19.335	23.437	54.115
2/16/2023 15:12	9106.001	19.332	23.449	54.144
2/16/2023 15:13	9107.001	19.349	23.441	54.125
2/16/2023 15:13	9108.001	19.339	23.45	54.145
2/16/2023 15:13	9109.001	19.336	23.433	54.106
2/16/2023 15:13	9110.001	19.333	23.443	54.129
2/16/2023 15:13	9111.001	19.333	23.437	54.115
2/16/2023 15:13	9112.001	19.35	23.449	54.143
2/16/2023 15:13	9113.001	19.34	23.434	54.109
2/16/2023 15:13	9114.001	19.339	23.447	54.139
2/16/2023 15:13	9115.001	19.336	23.445	54.133
2/16/2023 15:13	9116.001	19.333	23.451	54.148
2/16/2023 15:13	9117.001	19.351	23.44	54.123
2/16/2023 15:13	9118.001	19.34	23.439	54.121
2/16/2023 15:13	9119.001	19.336	23.438	54.118
2/16/2023 15:13	9120.001	19.337	23.438	54.119
2/16/2023 15:13	9121.001	19.337	23.444	54.131
2/16/2023 15:13	9122.001	19.351	23.441	54.124
2/16/2023 15:13	9123.001	19.339	23.434	54.107
2/16/2023 15:13	9124.001	19.336	23.435	54.111
2/16/2023 15:13	9125.001	19.337	23.438	54.119
2/16/2023 15:13	9126.001	19.333	23.433	54.107
2/16/2023 15:13	9127.003	19.355	23.448	54.14
2/16/2023 15:13	9128.001	19.339	23.44	54.122
2/16/2023 15:13	9129.001	19.338	23.445	54.134
2/16/2023 15:13	9130.001	19.338	23.448	54.141
2/16/2023 15:13	9131.001	19.336	23.442	54.126
2/16/2023 15:13	9132.009	19.352	23.442	54.127
2/16/2023 15:13	9133.001	19.341	23.447	54.137
2/16/2023 15:13	9134.001	19.339	23.441	54.125
2/16/2023 15:13	9135.001	19.336	23.431	54.102
2/16/2023 15:13	9136.001	19.338	23.449	54.143
2/16/2023 15:13	9137.015	19.354	23.438	54.118
2/16/2023 15:13	9138.001	19.343	23.438	54.118

2/16/2023 15:13	9139.001	19.338	23.431	54.102
2/16/2023 15:13	9140.001	19.336	23.436	54.114
2/16/2023 15:13	9141.001	19.335	23.438	54.118
2/16/2023 15:13	9142.015	19.353	23.454	54.154
2/16/2023 15:13	9143.001	19.342	23.437	54.115
2/16/2023 15:13	9144.001	19.339	23.444	54.132
2/16/2023 15:13	9145.001	19.336	23.447	54.137
2/16/2023 15:13	9146.001	19.334	23.434	54.109
2/16/2023 15:13	9147.028	19.354	23.442	54.126
2/16/2023 15:13	9148.001	19.343	23.444	54.131
2/16/2023 15:13	9149.001	19.333	23.444	54.132
2/16/2023 15:13	9150.001	19.34	23.451	54.147
2/16/2023 15:13	9151.001	19.337	23.439	54.121
2/16/2023 15:13	9152.043	19.353	23.44	54.122
2/16/2023 15:13	9153.001	19.342	23.432	54.105
2/16/2023 15:13	9154.001	19.339	23.432	54.103
2/16/2023 15:13	9155.001	19.338	23.425	54.088
2/16/2023 15:13	9156.001	19.337	23.439	54.119
2/16/2023 15:13	9157.05	19.357	23.445	54.135
2/16/2023 15:13	9158.001	19.343	23.441	54.124
2/16/2023 15:13	9159.001	19.339	23.429	54.098
2/16/2023 15:13	9160.001	19.336	23.437	54.116
2/16/2023 15:13	9161.001	19.337	23.439	54.121
2/16/2023 15:13	9162.056	19.354	23.447	54.138
2/16/2023 15:13	9163.001	19.344	23.442	54.127
2/16/2023 15:13	9164.001	19.338	23.442	54.127
2/16/2023 15:13	9165.001	19.34	23.443	54.129
2/16/2023 15:13	9166.001	19.337	23.432	54.105
2/16/2023 15:14	9167.065	19.355	23.433	54.107
2/16/2023 15:14	9168.001	19.34	23.433	54.107
2/16/2023 15:14	9169.001	19.336	23.426	54.09
2/16/2023 15:14	9170.001	19.338	23.441	54.124
2/16/2023 15:14	9171.001	19.339	23.432	54.104
2/16/2023 15:14	9172.077	19.357	23.435	54.11
2/16/2023 15:14	9173.001	19.342	23.429	54.097
2/16/2023 15:14	9174.001	19.336	23.439	54.119
2/16/2023 15:14	9175.001	19.338	23.424	54.086
2/16/2023 15:14	9176.001	19.336	23.436	54.114
2/16/2023 15:14	9177.091	19.357	23.437	54.116
2/16/2023 15:14	9178.001	19.343	23.436	54.114
2/16/2023 15:14	9179.001	19.338	23.438	54.118
2/16/2023 15:14	9180.001	19.338	23.43	54.098
2/16/2023 15:14	9181.001	19.339	23.439	54.121
2/16/2023 15:14	9182.094	19.357	23.442	54.126
2/16/2023 15:14	9183.001	19.341	23.436	54.113
2/16/2023 15:14	9184.001	19.341	23.435	54.111
2/16/2023 15:14	9185.001	19.338	23.441	54.125

2/16/2023 15:14	9186.001	19.341	23.445	54.134
2/16/2023 15:14	9187.112	19.359	23.437	54.115
2/16/2023 15:14	9188.001	19.343	23.442	54.126
2/16/2023 15:14	9189.001	19.343	23.429	54.096
2/16/2023 15:14	9190.001	19.34	23.438	54.118
2/16/2023 15:14	9191.001	19.339	23.443	54.129
2/16/2023 15:14	9192.107	19.356	23.434	54.108
2/16/2023 15:14	9193.001	19.343	23.438	54.119
2/16/2023 15:14	9194.001	19.34	23.433	54.106
2/16/2023 15:14	9195.001	19.34	23.432	54.105
2/16/2023 15:14	9196.001	19.341	23.438	54.117
2/16/2023 15:14	9197.115	19.357	23.45	54.145
2/16/2023 15:14	9198.001	19.344	23.443	54.129
2/16/2023 15:14	9199.001	19.343	23.431	54.101
2/16/2023 15:14	9200.001	19.343	23.436	54.113
2/16/2023 15:14	9201.001	19.341	23.433	54.107
2/16/2023 15:14	9202.127	19.357	23.458	54.163
2/16/2023 15:14	9203.001	19.346	23.426	54.09
2/16/2023 15:14	9204.001	19.343	23.437	54.115
2/16/2023 15:14	9205.001	19.343	23.431	54.101
2/16/2023 15:14	9206.001	19.339	23.438	54.117
2/16/2023 15:14	9207.124	19.359	23.444	54.133
2/16/2023 15:14	9208.001	19.346	23.429	54.096
2/16/2023 15:14	9209.001	19.346	23.429	54.098
2/16/2023 15:14	9210.001	19.343	23.439	54.119
2/16/2023 15:14	9211.001	19.341	23.43	54.098
2/16/2023 15:14	9212.12	19.359	23.432	54.105
2/16/2023 15:14	9213.001	19.345	23.431	54.101
2/16/2023 15:14	9214.001	19.344	23.43	54.1
2/16/2023 15:14	9215.001	19.338	23.433	54.106
2/16/2023 15:14	9216.001	19.343	23.433	54.106
2/16/2023 15:14	9217.124	19.359	23.433	54.105
2/16/2023 15:14	9218.001	19.347	23.435	54.111
2/16/2023 15:14	9219.001	19.343	23.433	54.106
2/16/2023 15:14	9220.001	19.343	23.416	54.066
2/16/2023 15:14	9221.001	19.343	23.432	54.104
2/16/2023 15:14	9222.13	19.359	23.444	54.131
2/16/2023 15:14	9223.001	19.348	23.432	54.105
2/16/2023 15:14	9224.001	19.347	23.439	54.12
2/16/2023 15:14	9225.001	19.342	23.426	54.089
2/16/2023 15:14	9226.001	19.338	23.424	54.085
2/16/2023 15:15	9227.124	19.36	23.444	54.131
2/16/2023 15:15	9228.001	19.348	23.433	54.106
2/16/2023 15:15	9229.001	19.343	23.437	54.116
2/16/2023 15:15	9230.001	19.346	23.435	54.11
2/16/2023 15:15	9231.001	19.342	23.43	54.1
2/16/2023 15:15	9232.132	19.362	23.437	54.116

2/16/2023 15:15	9233.001	19.346	23.427	54.092
2/16/2023 15:15	9234.001	19.347	23.428	54.094
2/16/2023 15:15	9235.001	19.343	23.447	54.14
2/16/2023 15:15	9236.001	19.342	23.423	54.083
2/16/2023 15:15	9237.141	19.362	23.438	54.118
2/16/2023 15:15	9238.001	19.35	23.427	54.092
2/16/2023 15:15	9239.001	19.346	23.423	54.084
2/16/2023 15:15	9240.001	19.346	23.425	54.089
2/16/2023 15:15	9241.001	19.345	23.432	54.104
2/16/2023 15:15	9242.139	19.364	23.429	54.098
2/16/2023 15:15	9243.001	19.352	23.426	54.089
2/16/2023 15:15	9244.001	19.348	23.437	54.114
2/16/2023 15:15	9245.001	19.343	23.432	54.103
2/16/2023 15:15	9246.001	19.344	23.442	54.128
2/16/2023 15:15	9247.153	19.36	23.435	54.112
2/16/2023 15:15	9248.001	19.351	23.432	54.103
2/16/2023 15:15	9249.001	19.346	23.435	54.112
2/16/2023 15:15	9250.001	19.346	23.433	54.106
2/16/2023 15:15	9251.001	19.346	23.433	54.105
2/16/2023 15:15	9252.161	19.362	23.432	54.104
2/16/2023 15:15	9253.001	19.351	23.427	54.091
2/16/2023 15:15	9254.001	19.347	23.436	54.113
2/16/2023 15:15	9255.001	19.347	23.431	54.102
2/16/2023 15:15	9256.001	19.345	23.436	54.114
2/16/2023 15:15	9257.159	19.365	23.437	54.116
2/16/2023 15:15	9258.001	19.349	23.422	54.08
2/16/2023 15:15	9259.001	19.348	23.427	54.092
2/16/2023 15:15	9260.001	19.345	23.427	54.093
2/16/2023 15:15	9261.001	19.346	23.426	54.089
2/16/2023 15:15	9262.172	19.363	23.436	54.113
2/16/2023 15:15	9263.001	19.352	23.429	54.096
2/16/2023 15:15	9264.001	19.346	23.445	54.135
2/16/2023 15:15	9265.001	19.345	23.427	54.092
2/16/2023 15:15	9266.001	19.343	23.423	54.083
2/16/2023 15:15	9267.184	19.362	23.436	54.113
2/16/2023 15:15	9268.001	19.354	23.441	54.124
2/16/2023 15:15	9269.001	19.346	23.435	54.11
2/16/2023 15:15	9270.001	19.345	23.421	54.077
2/16/2023 15:15	9271.001	19.345	23.43	54.1
2/16/2023 15:15	9272.194	19.364	23.431	54.101
2/16/2023 15:15	9273.001	19.352	23.43	54.098
2/16/2023 15:15	9274.001	19.35	23.431	54.102
2/16/2023 15:15	9275.001	19.348	23.423	54.082
2/16/2023 15:15	9276.001	19.346	23.433	54.106
2/16/2023 15:15	9277.2	19.364	23.427	54.091
2/16/2023 15:15	9278.001	19.352	23.436	54.112
2/16/2023 15:15	9279.001	19.349	23.432	54.103

2/16/2023 15:15	9280.001	19.346	23.42	54.077
2/16/2023 15:15	9281.001	19.344	23.429	54.097
2/16/2023 15:15	9282.205	19.364	23.434	54.109
2/16/2023 15:15	9283.001	19.349	23.421	54.077
2/16/2023 15:15	9284.001	19.349	23.428	54.094
2/16/2023 15:15	9285.001	19.347	23.431	54.1
2/16/2023 15:15	9286.001	19.35	23.424	54.084
2/16/2023 15:16	9287.217	19.362	23.43	54.099
2/16/2023 15:16	9288.001	19.351	23.435	54.11
2/16/2023 15:16	9289.001	19.351	23.433	54.107
2/16/2023 15:16	9290.001	19.349	23.428	54.095
2/16/2023 15:16	9291.001	19.345	23.431	54.101
2/16/2023 15:16	9292.217	19.367	23.43	54.098
2/16/2023 15:16	9293.001	19.354	23.425	54.088
2/16/2023 15:16	9294.001	19.347	23.426	54.091
2/16/2023 15:16	9295.001	19.347	23.429	54.097
2/16/2023 15:16	9296.001	19.345	23.434	54.108
2/16/2023 15:16	9297.242	19.364	23.433	54.107
2/16/2023 15:16	9298.001	19.353	23.435	54.112
2/16/2023 15:16	9299.001	19.35	23.429	54.097
2/16/2023 15:16	9300.001	19.349	23.417	54.069
2/16/2023 15:16	9301.001	19.346	23.443	54.129
2/16/2023 15:16	9302.252	19.362	23.446	54.136
2/16/2023 15:16	9303.001	19.354	23.434	54.109
2/16/2023 15:16	9304.001	19.35	23.431	54.102
2/16/2023 15:16	9305.001	19.349	23.437	54.114
2/16/2023 15:16	9306.001	19.346	23.419	54.075
2/16/2023 15:16	9307.247	19.362	23.437	54.115
2/16/2023 15:16	9308.001	19.354	23.42	54.075
2/16/2023 15:16	9309.001	19.349	23.426	54.09
2/16/2023 15:16	9310.001	19.35	23.405	54.042
2/16/2023 15:16	9311.001	19.349	23.434	54.109
2/16/2023 15:16	9312.253	19.364	23.432	54.103
2/16/2023 15:16	9313.001	19.354	23.432	54.105
2/16/2023 15:16	9314.001	19.349	23.427	54.092
2/16/2023 15:16	9315.001	19.349	23.43	54.1
2/16/2023 15:16	9316.001	19.347	23.424	54.086
2/16/2023 15:16	9317.249	19.367	23.438	54.117
2/16/2023 15:16	9318.001	19.354	23.413	54.059
2/16/2023 15:16	9319.001	19.349	23.429	54.097
2/16/2023 15:16	9320.001	19.349	23.429	54.097
2/16/2023 15:16	9321.001	19.344	23.442	54.126
2/16/2023 15:16	9322.266	19.363	23.431	54.102
2/16/2023 15:16	9323.001	19.351	23.424	54.085
2/16/2023 15:16	9324.001	19.349	23.433	54.105
2/16/2023 15:16	9325.001	19.349	23.431	54.102
2/16/2023 15:16	9326.001	19.351	23.425	54.087

2/16/2023 15:16	9327.283	19.362	23.427	54.093
2/16/2023 15:16	9328.001	19.356	23.422	54.081
2/16/2023 15:16	9329.001	19.349	23.42	54.076
2/16/2023 15:16	9330.001	19.35	23.43	54.099
2/16/2023 15:16	9331.001	19.35	23.423	54.083
2/16/2023 15:16	9332.278	19.366	23.431	54.102
2/16/2023 15:16	9333.001	19.358	23.419	54.074
2/16/2023 15:16	9334.001	19.352	23.417	54.069
2/16/2023 15:16	9335.001	19.351	23.43	54.099
2/16/2023 15:16	9336.001	19.346	23.423	54.082
2/16/2023 15:16	9337.288	19.366	23.423	54.083
2/16/2023 15:16	9338.001	19.359	23.422	54.08
2/16/2023 15:16	9339.001	19.351	23.426	54.09
2/16/2023 15:16	9340.001	19.35	23.425	54.088
2/16/2023 15:16	9341.001	19.348	23.419	54.075
2/16/2023 15:16	9342.278	19.367	23.417	54.07
2/16/2023 15:16	9343.001	19.353	23.422	54.081
2/16/2023 15:16	9344.001	19.351	23.427	54.093
2/16/2023 15:16	9345.001	19.349	23.43	54.099
2/16/2023 15:16	9346.001	19.347	23.422	54.081
2/16/2023 15:17	9347.288	19.367	23.429	54.096
2/16/2023 15:17	9348.001	19.352	23.419	54.075
2/16/2023 15:17	9349.011	19.352	23.426	54.09
2/16/2023 15:17	9350.001	19.348	23.434	54.109
2/16/2023 15:17	9351.001	19.348	23.424	54.086
2/16/2023 15:17	9352.281	19.366	23.436	54.114
2/16/2023 15:17	9353.001	19.355	23.437	54.114
2/16/2023 15:17	9354.001	19.352	23.437	54.115
2/16/2023 15:17	9355.001	19.354	23.44	54.122
2/16/2023 15:17	9356.001	19.351	23.429	54.097
2/16/2023 15:17	9357.294	19.364	23.43	54.099
2/16/2023 15:17	9358.001	19.357	23.432	54.104
2/16/2023 15:17	9359.001	19.352	23.423	54.083
2/16/2023 15:17	9360.001	19.35	23.423	54.083
2/16/2023 15:17	9361.001	19.353	23.411	54.055
2/16/2023 15:17	9362.31	19.367	23.434	54.109
2/16/2023 15:17	9363.001	19.357	23.434	54.109
2/16/2023 15:17	9364.001	19.352	23.421	54.079
2/16/2023 15:17	9365.001	19.349	23.426	54.09
2/16/2023 15:17	9366.001	19.351	23.428	54.095
2/16/2023 15:17	9367.001	19.351	23.434	54.109
2/16/2023 15:17	9368.001	19.355	23.433	54.107
2/16/2023 15:17	9369.001	19.354	23.422	54.082
2/16/2023 15:17	9370.001	19.354	23.419	54.073
2/16/2023 15:17	9371.001	19.348	23.424	54.085
2/16/2023 15:17	9372.001	19.349	23.427	54.093
2/16/2023 15:17	9373.001	19.359	23.428	54.094



2/16/2023 15:17	9374.001	19.355	23.43	54.099
2/16/2023 15:17	9375.001	19.354	23.428	54.095
2/16/2023 15:17	9376.001	19.354	23.425	54.088
2/16/2023 15:17	9377.001	19.351	23.419	54.074
2/16/2023 15:17	9378.001	19.358	23.436	54.113
2/16/2023 15:17	9379.001	19.352	23.435	54.111
2/16/2023 15:17	9380.001	19.349	23.426	54.09
2/16/2023 15:17	9381.001	19.35	23.423	54.084
2/16/2023 15:17	9382.001	19.351	23.426	54.091
2/16/2023 15:17	9383.001	19.359	23.427	54.092
2/16/2023 15:17	9384.001	19.355	23.418	54.07
2/16/2023 15:17	9385.001	19.353	23.428	54.095
2/16/2023 15:17	9386.001	19.351	23.426	54.089
2/16/2023 15:17	9387.001	19.353	23.432	54.104
2/16/2023 15:17	9388.001	19.359	23.426	54.091
2/16/2023 15:17	9389.001	19.351	23.425	54.087
2/16/2023 15:17	9390.001	19.352	23.432	54.103
2/16/2023 15:17	9391.001	19.352	23.412	54.057
2/16/2023 15:17	9392.001	19.353	23.424	54.086
2/16/2023 15:17	9393.001	19.357	23.43	54.099
2/16/2023 15:17	9394.001	19.354	23.43	54.099
2/16/2023 15:17	9395.001	19.353	23.428	54.095
2/16/2023 15:17	9396.001	19.351	23.436	54.113
2/16/2023 15:17	9397.001	19.349	23.427	54.091
2/16/2023 15:17	9398.001	19.359	23.425	54.088
2/16/2023 15:17	9399.001	19.353	23.424	54.085
2/16/2023 15:17	9400.001	19.354	23.431	54.102
2/16/2023 15:17	9401.001	19.352	23.418	54.071
2/16/2023 15:17	9402.001	19.351	23.427	54.092
2/16/2023 15:17	9403.001	19.358	23.422	54.08
2/16/2023 15:17	9404.001	19.354	23.423	54.082
2/16/2023 15:17	9405.001	19.355	23.425	54.087
2/16/2023 15:17	9406.001	19.351	23.434	54.109
2/16/2023 15:18	9407.001	19.351	23.437	54.116
2/16/2023 15:18	9408.001	19.361	23.423	54.082
2/16/2023 15:18	9409.001	19.358	23.432	54.104
2/16/2023 15:18	9410.001	19.356	23.425	54.088
2/16/2023 15:18	9411.001	19.354	23.432	54.103
2/16/2023 15:18	9412.001	19.351	23.43	54.099
2/16/2023 15:18	9413.001	19.358	23.422	54.081
2/16/2023 15:18	9414.001	19.359	23.428	54.095
2/16/2023 15:18	9415.001	19.353	23.429	54.096
2/16/2023 15:18	9416.001	19.352	23.427	54.092
2/16/2023 15:18	9417.001	19.351	23.418	54.071
2/16/2023 15:18	9418.001	19.36	23.422	54.082
2/16/2023 15:18	9419.001	19.354	23.428	54.095
2/16/2023 15:18	9420.001	19.353	23.435	54.112

2/16/2023 15:18	9421.001	19.355	23.443	54.129
2/16/2023 15:18	9422.001	19.355	23.432	54.103
2/16/2023 15:18	9423.001	19.363	23.43	54.1
2/16/2023 15:18	9424.001	19.36	23.423	54.084
2/16/2023 15:18	9425.001	19.355	23.419	54.073
2/16/2023 15:18	9426.001	19.358	23.439	54.119
2/16/2023 15:18	9427.001	19.354	23.418	54.072
2/16/2023 15:18	9428.001	19.362	23.431	54.101
2/16/2023 15:18	9429.001	19.358	23.412	54.058
2/16/2023 15:18	9430.001	19.355	23.427	54.091
2/16/2023 15:18	9431.001	19.355	23.422	54.082
2/16/2023 15:18	9432.001	19.353	23.431	54.102
2/16/2023 15:18	9433.001	19.364	23.429	54.096
2/16/2023 15:18	9434.001	19.36	23.415	54.065
2/16/2023 15:18	9435.001	19.357	23.433	54.105
2/16/2023 15:18	9436.001	19.356	23.43	54.099
2/16/2023 15:18	9437.001	19.357	23.44	54.122
2/16/2023 15:18	9438.001	19.367	23.428	54.094
2/16/2023 15:18	9439.001	19.356	23.418	54.072
2/16/2023 15:18	9440.001	19.354	23.422	54.08
2/16/2023 15:18	9441.001	19.36	23.421	54.079
2/16/2023 15:18	9442.001	19.361	23.423	54.083
2/16/2023 15:18	9443.001	19.363	23.43	54.1
2/16/2023 15:18	9444.001	19.361	23.434	54.108
2/16/2023 15:18	9445.001	19.358	23.415	54.064
2/16/2023 15:18	9446.001	19.356	23.419	54.073
2/16/2023 15:18	9447.001	19.354	23.419	54.074
2/16/2023 15:18	9448.001	19.363	23.427	54.093
2/16/2023 15:18	9449.001	19.363	23.421	54.079
2/16/2023 15:18	9450.001	19.357	23.423	54.083
2/16/2023 15:18	9451.001	19.359	23.419	54.075
2/16/2023 15:18	9452.001	19.358	23.421	54.079
2/16/2023 15:18	9453.001	19.364	23.435	54.11
2/16/2023 15:18	9454.001	19.36	23.424	54.084
2/16/2023 15:18	9455.001	19.359	23.424	54.086
2/16/2023 15:18	9456.001	19.354	23.422	54.082
2/16/2023 15:18	9457.001	19.357	23.415	54.064
2/16/2023 15:18	9458.001	19.365	23.428	54.095
2/16/2023 15:18	9459.001	19.361	23.436	54.113
2/16/2023 15:18	9460.001	19.359	23.431	54.102
2/16/2023 15:18	9461.001	19.359	23.427	54.093
2/16/2023 15:18	9462.001	19.357	23.432	54.104
2/16/2023 15:18	9463.001	19.366	23.42	54.076
2/16/2023 15:18	9464.001	19.357	23.42	54.075
2/16/2023 15:18	9465.001	19.359	23.431	54.101
2/16/2023 15:18	9466.001	19.358	23.423	54.082
2/16/2023 15:19	9467.001	19.357	23.419	54.074

2/16/2023 15:19	9468.001	19.363	23.428	54.094
2/16/2023 15:19	9469.001	19.361	23.423	54.082
2/16/2023 15:19	9470.001	19.359	23.425	54.087
2/16/2023 15:19	9471.001	19.356	23.435	54.11
2/16/2023 15:19	9472.001	19.36	23.426	54.091
2/16/2023 15:19	9473.001	19.367	23.417	54.069
2/16/2023 15:19	9474.001	19.359	23.434	54.108
2/16/2023 15:19	9475.001	19.362	23.428	54.094
2/16/2023 15:19	9476.001	19.36	23.432	54.103
2/16/2023 15:19	9477.001	19.359	23.424	54.085
2/16/2023 15:19	9478.001	19.366	23.412	54.058
2/16/2023 15:19	9479.001	19.36	23.43	54.099
2/16/2023 15:19	9480.001	19.359	23.42	54.076
2/16/2023 15:19	9481.001	19.361	23.42	54.076
2/16/2023 15:19	9482.001	19.359	23.428	54.094
2/16/2023 15:19	9483.001	19.368	23.418	54.073
2/16/2023 15:19	9484.001	19.361	23.423	54.084
2/16/2023 15:19	9485.001	19.359	23.43	54.098
2/16/2023 15:19	9486.001	19.359	23.424	54.085
2/16/2023 15:19	9487.001	19.359	23.418	54.07
2/16/2023 15:19	9488.001	19.37	23.421	54.079
2/16/2023 15:19	9489.001	19.362	23.419	54.074
2/16/2023 15:19	9490.001	19.361	23.423	54.083
2/16/2023 15:19	9491.001	19.362	23.41	54.054
2/16/2023 15:19	9492.001	19.362	23.42	54.076
2/16/2023 15:19	9493.001	19.37	23.42	54.077
2/16/2023 15:19	9494.001	19.365	23.433	54.105
2/16/2023 15:19	9495.001	19.361	23.424	54.086
2/16/2023 15:19	9496.001	19.361	23.413	54.06
2/16/2023 15:19	9497.001	19.358	23.424	54.085
2/16/2023 15:19	9498.001	19.37	23.43	54.099
2/16/2023 15:19	9499.001	19.364	23.42	54.075
2/16/2023 15:19	9500.001	19.362	23.426	54.091
2/16/2023 15:19	9501.001	19.364	23.416	54.067
2/16/2023 15:19	9502.001	19.361	23.422	54.081
2/16/2023 15:19	9503.001	19.367	23.423	54.083
2/16/2023 15:19	9504.001	19.365	23.415	54.064
2/16/2023 15:19	9505.001	19.361	23.426	54.091
2/16/2023 15:19	9506.001	19.362	23.424	54.084
2/16/2023 15:19	9507.001	19.362	23.425	54.087
2/16/2023 15:19	9508.001	19.37	23.425	54.087
2/16/2023 15:19	9509.001	19.365	23.429	54.096
2/16/2023 15:19	9510.001	19.362	23.416	54.067
2/16/2023 15:19	9511.001	19.362	23.425	54.088
2/16/2023 15:19	9512.001	19.361	23.425	54.088
2/16/2023 15:19	9513.001	19.369	23.416	54.067
2/16/2023 15:19	9514.001	19.367	23.419	54.074

2/16/2023 15:19	9515.001	19.362	23.424	54.085
2/16/2023 15:19	9516.001	19.361	23.427	54.092
2/16/2023 15:19	9517.001	19.362	23.423	54.084
2/16/2023 15:19	9518.001	19.373	23.42	54.075
2/16/2023 15:19	9519.001	19.362	23.418	54.072
2/16/2023 15:19	9520.001	19.364	23.435	54.111
2/16/2023 15:19	9521.001	19.361	23.423	54.083
2/16/2023 15:19	9522.001	19.364	23.43	54.1
2/16/2023 15:19	9523.001	19.372	23.426	54.091
2/16/2023 15:19	9524.001	19.364	23.417	54.068
2/16/2023 15:19	9525.001	19.366	23.409	54.05
2/16/2023 15:19	9526.001	19.362	23.424	54.084
2/16/2023 15:20	9527.001	19.361	23.421	54.078
2/16/2023 15:20	9528.001	19.373	23.414	54.063
2/16/2023 15:20	9529.001	19.365	23.412	54.057
2/16/2023 15:20	9530.001	19.366	23.422	54.081
2/16/2023 15:20	9531.001	19.362	23.417	54.07
2/16/2023 15:20	9532.001	19.366	23.423	54.084
2/16/2023 15:20	9533.001	19.375	23.409	54.051
2/16/2023 15:20	9534.001	19.367	23.414	54.062
2/16/2023 15:20	9535.001	19.361	23.414	54.063
2/16/2023 15:20	9536.001	19.364	23.433	54.107
2/16/2023 15:20	9537.001	19.363	23.424	54.085
2/16/2023 15:20	9538.001	19.372	23.414	54.062
2/16/2023 15:20	9539.001	19.369	23.423	54.083
2/16/2023 15:20	9540.001	19.365	23.424	54.086
2/16/2023 15:20	9541.001	19.364	23.42	54.077
2/16/2023 15:20	9542.001	19.364	23.425	54.088
2/16/2023 15:20	9543.001	19.375	23.428	54.094
2/16/2023 15:20	9544.001	19.367	23.421	54.078
2/16/2023 15:20	9545.001	19.364	23.419	54.073
2/16/2023 15:20	9546.001	19.365	23.42	54.076
2/16/2023 15:20	9547.001	19.366	23.426	54.089
2/16/2023 15:20	9548.001	19.371	23.417	54.07
2/16/2023 15:20	9549.001	19.37	23.427	54.092
2/16/2023 15:20	9550.001	19.367	23.423	54.084
2/16/2023 15:20	9551.001	19.364	23.428	54.095
2/16/2023 15:20	9552.001	19.361	23.421	54.079
2/16/2023 15:20	9553.001	19.374	23.425	54.088
2/16/2023 15:20	9554.001	19.367	23.426	54.09
2/16/2023 15:20	9555.001	19.361	23.418	54.072
2/16/2023 15:20	9556.001	19.365	23.413	54.059
2/16/2023 15:20	9557.001	19.364	23.43	54.099
2/16/2023 15:20	9558.001	19.376	23.422	54.081
2/16/2023 15:20	9559.001	19.368	23.422	54.082
2/16/2023 15:20	9560.001	19.366	23.423	54.082
2/16/2023 15:20	9561.001	19.362	23.417	54.068

2/16/2023 15:20	9562.001	19.362	23.422	54.08
2/16/2023 15:20	9563.001	19.376	23.424	54.085
2/16/2023 15:20	9564.001	19.366	23.415	54.064
2/16/2023 15:20	9565.001	19.367	23.417	54.068
2/16/2023 15:20	9566.001	19.367	23.434	54.109
2/16/2023 15:20	9567.001	19.367	23.419	54.074
2/16/2023 15:20	9568.001	19.375	23.428	54.095
2/16/2023 15:20	9569.001	19.365	23.426	54.09
2/16/2023 15:20	9570.001	19.366	23.419	54.073
2/16/2023 15:20	9571.001	19.368	23.425	54.088
2/16/2023 15:20	9572.001	19.364	23.428	54.094
2/16/2023 15:20	9573.001	19.373	23.413	54.06
2/16/2023 15:20	9574.001	19.37	23.429	54.097
2/16/2023 15:20	9575.001	19.367	23.42	54.076
2/16/2023 15:20	9576.001	19.367	23.417	54.069
2/16/2023 15:20	9577.001	19.366	23.429	54.097
2/16/2023 15:20	9578.001	19.377	23.431	54.101
2/16/2023 15:20	9579.001	19.367	23.422	54.081
2/16/2023 15:20	9580.001	19.366	23.422	54.081
2/16/2023 15:20	9581.001	19.367	23.41	54.052
2/16/2023 15:20	9582.001	19.364	23.406	54.043
2/16/2023 15:20	9583.001	19.376	23.429	54.097
2/16/2023 15:20	9584.001	19.369	23.413	54.06
2/16/2023 15:20	9585.001	19.368	23.418	54.071
2/16/2023 15:20	9586.001	19.365	23.425	54.088
2/16/2023 15:21	9587.001	19.367	23.417	54.069
2/16/2023 15:21	9588.001	19.375	23.409	54.051
2/16/2023 15:21	9589.001	19.373	23.423	54.082
2/16/2023 15:21	9590.001	19.365	23.416	54.068
2/16/2023 15:21	9591.001	19.367	23.423	54.083
2/16/2023 15:21	9592.001	19.365	23.424	54.084
2/16/2023 15:21	9593.001	19.377	23.418	54.07
2/16/2023 15:21	9594.001	19.37	23.42	54.075
2/16/2023 15:21	9595.001	19.367	23.42	54.076
2/16/2023 15:21	9596.001	19.367	23.431	54.102
2/16/2023 15:21	9597.001	19.367	23.422	54.08
2/16/2023 15:21	9598.001	19.375	23.408	54.049
2/16/2023 15:21	9599.001	19.367	23.426	54.09
2/16/2023 15:21	9600.001	19.367	23.418	54.072
2/16/2023 15:21	9601.001	19.366	23.424	54.085
2/16/2023 15:21	9602.001	19.367	23.408	54.049
2/16/2023 15:21	9603.001	19.379	23.421	54.078
2/16/2023 15:21	9604.001	19.371	23.417	54.068
2/16/2023 15:21	9605.001	19.371	23.414	54.062
2/16/2023 15:21	9606.001	19.364	23.414	54.062
2/16/2023 15:21	9607.001	19.368	23.416	54.068
2/16/2023 15:21	9608.001	19.379	23.433	54.107

2/16/2023 15:21	9609.001	19.37	23.427	54.092
2/16/2023 15:21	9610.001	19.365	23.408	54.049
2/16/2023 15:21	9611.001	19.367	23.417	54.069
2/16/2023 15:21	9612.001	19.366	23.418	54.072
2/16/2023 15:21	9613.001	19.377	23.423	54.084
2/16/2023 15:21	9614.001	19.372	23.421	54.079
2/16/2023 15:21	9615.001	19.367	23.43	54.1
2/16/2023 15:21	9616.001	19.367	23.415	54.064
2/16/2023 15:21	9617.001	19.368	23.413	54.059
2/16/2023 15:21	9618.001	19.379	23.406	54.044
2/16/2023 15:21	9619.001	19.37	23.408	54.048
2/16/2023 15:21	9620.001	19.366	23.421	54.079
2/16/2023 15:21	9621.001	19.367	23.406	54.044
2/16/2023 15:21	9622.001	19.366	23.42	54.077
2/16/2023 15:21	9623.001	19.379	23.418	54.071
2/16/2023 15:21	9624.001	19.371	23.419	54.074
2/16/2023 15:21	9625.001	19.367	23.416	54.066
2/16/2023 15:21	9626.001	19.365	23.413	54.061
2/16/2023 15:21	9627.001	19.367	23.414	54.063
2/16/2023 15:21	9628.001	19.379	23.416	54.066
2/16/2023 15:21	9629.001	19.374	23.405	54.042
2/16/2023 15:21	9630.001	19.37	23.413	54.059
2/16/2023 15:21	9631.001	19.365	23.416	54.066
2/16/2023 15:21	9632.001	19.363	23.417	54.07
2/16/2023 15:21	9633.001	19.381	23.413	54.061
2/16/2023 15:21	9634.001	19.37	23.412	54.059
2/16/2023 15:21	9635.001	19.369	23.409	54.051
2/16/2023 15:21	9636.001	19.366	23.416	54.067
2/16/2023 15:21	9637.001	19.367	23.413	54.061
2/16/2023 15:21	9638.001	19.381	23.414	54.062
2/16/2023 15:21	9639.001	19.371	23.408	54.048
2/16/2023 15:21	9640.001	19.365	23.417	54.07
2/16/2023 15:21	9641.001	19.368	23.41	54.053
2/16/2023 15:21	9642.001	19.365	23.413	54.061
2/16/2023 15:21	9643.001	19.379	23.415	54.066
2/16/2023 15:21	9644.001	19.372	23.422	54.081
2/16/2023 15:21	9645.001	19.366	23.413	54.061
2/16/2023 15:21	9646.001	19.365	23.416	54.066
2/16/2023 15:22	9647.001	19.368	23.414	54.062
2/16/2023 15:22	9648.001	19.379	23.414	54.062
2/16/2023 15:22	9649.001	19.372	23.421	54.078
2/16/2023 15:22	9650.001	19.368	23.415	54.064
2/16/2023 15:22	9651.001	19.367	23.419	54.073
2/16/2023 15:22	9652.001	19.369	23.418	54.072
2/16/2023 15:22	9653.001	19.38	23.402	54.034
2/16/2023 15:22	9654.001	19.371	23.417	54.07
2/16/2023 15:22	9655.001	19.371	23.419	54.074

2/16/2023 15:22	9656.001	19.368	23.412	54.058
2/16/2023 15:22	9657.001	19.366	23.394	54.017
2/16/2023 15:22	9658.001	19.38	23.406	54.044
2/16/2023 15:22	9659.001	19.372	23.405	54.042
2/16/2023 15:22	9660.001	19.369	23.405	54.042
2/16/2023 15:22	9661.001	19.368	23.422	54.08
2/16/2023 15:22	9662.001	19.367	23.417	54.069
2/16/2023 15:22	9663.001	19.38	23.423	54.082
2/16/2023 15:22	9664.001	19.372	23.42	54.077
2/16/2023 15:22	9665.001	19.365	23.428	54.094
2/16/2023 15:22	9666.001	19.37	23.429	54.097
2/16/2023 15:22	9667.001	19.367	23.415	54.064
2/16/2023 15:22	9668.001	19.382	23.421	54.079
2/16/2023 15:22	9669.001	19.369	23.409	54.051
2/16/2023 15:22	9670.001	19.367	23.426	54.089
2/16/2023 15:22	9671.001	19.366	23.41	54.053
2/16/2023 15:22	9672.001	19.367	23.41	54.053
2/16/2023 15:22	9673.001	19.383	23.416	54.067
2/16/2023 15:22	9674.001	19.37	23.418	54.072
2/16/2023 15:22	9675.001	19.37	23.406	54.044
2/16/2023 15:22	9676.001	19.367	23.416	54.066
2/16/2023 15:22	9677.001	19.367	23.421	54.078
2/16/2023 15:22	9678.001	19.383	23.426	54.089
2/16/2023 15:22	9679.001	19.372	23.401	54.033
2/16/2023 15:22	9680.001	19.368	23.422	54.081
2/16/2023 15:22	9681.001	19.367	23.417	54.069
2/16/2023 15:22	9682.001	19.366	23.413	54.061
2/16/2023 15:22	9683.001	19.384	23.407	54.046
2/16/2023 15:22	9684.001	19.372	23.411	54.055
2/16/2023 15:22	9685.001	19.369	23.421	54.078
2/16/2023 15:22	9686.001	19.37	23.417	54.068
2/16/2023 15:22	9687.001	19.369	23.399	54.028
2/16/2023 15:22	9688.001	19.38	23.405	54.042
2/16/2023 15:22	9689.001	19.372	23.408	54.049
2/16/2023 15:22	9690.001	19.369	23.42	54.077
2/16/2023 15:22	9691.001	19.369	23.409	54.05
2/16/2023 15:22	9692.001	19.368	23.408	54.047
2/16/2023 15:22	9693.001	19.382	23.416	54.067
2/16/2023 15:22	9694.001	19.371	23.41	54.053
2/16/2023 15:22	9695.001	19.367	23.416	54.067
2/16/2023 15:22	9696.001	19.37	23.414	54.062
2/16/2023 15:22	9697.001	19.368	23.411	54.056
2/16/2023 15:22	9698.001	19.38	23.405	54.041
2/16/2023 15:22	9699.001	19.371	23.413	54.059
2/16/2023 15:22	9700.001	19.368	23.418	54.071
2/16/2023 15:22	9701.001	19.369	23.401	54.033
2/16/2023 15:22	9702.001	19.366	23.413	54.059

2/16/2023 15:22	9703.001	19.383	23.412	54.058
2/16/2023 15:22	9704.001	19.371	23.406	54.044
2/16/2023 15:22	9705.001	19.37	23.413	54.061
2/16/2023 15:22	9706.001	19.37	23.412	54.058
2/16/2023 15:23	9707.001	19.367	23.411	54.055
2/16/2023 15:23	9708.001	19.384	23.41	54.052
2/16/2023 15:23	9709.001	19.371	23.414	54.062
2/16/2023 15:23	9710.001	19.367	23.413	54.06
2/16/2023 15:23	9711.001	19.369	23.425	54.088
2/16/2023 15:23	9712.001	19.368	23.418	54.071
2/16/2023 15:23	9713.001	19.382	23.409	54.051
2/16/2023 15:23	9714.001	19.375	23.418	54.071
2/16/2023 15:23	9715.001	19.372	23.411	54.056
2/16/2023 15:23	9716.001	19.37	23.408	54.048
2/16/2023 15:23	9717.001	19.367	23.404	54.04
2/16/2023 15:23	9718.001	19.385	23.413	54.06
2/16/2023 15:23	9719.001	19.371	23.406	54.044
2/16/2023 15:23	9720.001	19.369	23.418	54.071
2/16/2023 15:23	9721.001	19.37	23.41	54.053
2/16/2023 15:23	9722.004	19.367	23.419	54.075
2/16/2023 15:23	9723.001	19.385	23.427	54.093
2/16/2023 15:23	9724.001	19.372	23.408	54.049
2/16/2023 15:23	9725.001	19.372	23.409	54.051
2/16/2023 15:23	9726.001	19.366	23.413	54.061
2/16/2023 15:23	9727.001	19.369	23.417	54.068
2/16/2023 15:23	9728.001	19.385	23.421	54.079
2/16/2023 15:23	9729.001	19.373	23.423	54.082
2/16/2023 15:23	9730.001	19.37	23.398	54.026
2/16/2023 15:23	9731.001	19.37	23.414	54.062
2/16/2023 15:23	9732.001	19.37	23.414	54.062
2/16/2023 15:23	9733.001	19.384	23.413	54.059
2/16/2023 15:23	9734.001	19.377	23.407	54.046
2/16/2023 15:23	9735.001	19.372	23.405	54.042
2/16/2023 15:23	9736.001	19.367	23.416	54.066
2/16/2023 15:23	9737.001	19.369	23.41	54.054
2/16/2023 15:23	9738.001	19.383	23.407	54.046
2/16/2023 15:23	9739.001	19.373	23.41	54.053
2/16/2023 15:23	9740.001	19.372	23.42	54.076
2/16/2023 15:23	9741.001	19.371	23.41	54.053
2/16/2023 15:23	9742.001	19.369	23.4	54.029
2/16/2023 15:23	9743.003	19.386	23.42	54.077
2/16/2023 15:23	9744.001	19.376	23.404	54.039
2/16/2023 15:23	9745.001	19.37	23.415	54.064
2/16/2023 15:23	9746.001	19.374	23.413	54.059
2/16/2023 15:23	9747.001	19.37	23.412	54.058
2/16/2023 15:23	9748.001	19.384	23.414	54.063
2/16/2023 15:23	9749.001	19.373	23.412	54.058



2/16/2023 15:23	9750.001	19.372	23.409	54.05
2/16/2023 15:23	9751.001	19.372	23.41	54.052
2/16/2023 15:23	9752.001	19.369	23.42	54.076
2/16/2023 15:23	9753.001	19.388	23.417	54.069
2/16/2023 15:23	9754.001	19.375	23.413	54.06
2/16/2023 15:23	9755.001	19.37	23.418	54.072
2/16/2023 15:23	9756.001	19.372	23.403	54.036
2/16/2023 15:23	9757.001	19.369	23.408	54.047
2/16/2023 15:23	9758.001	19.388	23.417	54.068
2/16/2023 15:23	9759.001	19.375	23.413	54.06
2/16/2023 15:23	9760.001	19.372	23.404	54.04
2/16/2023 15:23	9761.001	19.37	23.416	54.066
2/16/2023 15:23	9762.001	19.368	23.414	54.061
2/16/2023 15:23	9763.001	19.393	23.414	54.062
2/16/2023 15:23	9764.001	19.371	23.411	54.056
2/16/2023 15:23	9765.001	19.372	23.415	54.065
2/16/2023 15:23	9766.001	19.373	23.405	54.04
2/16/2023 15:24	9767.001	19.368	23.416	54.067
2/16/2023 15:24	9768.001	19.39	23.411	54.055
2/16/2023 15:24	9769.001	19.375	23.406	54.043
2/16/2023 15:24	9770.001	19.371	23.405	54.042
2/16/2023 15:24	9771.001	19.37	23.418	54.071
2/16/2023 15:24	9772.001	19.371	23.413	54.06
2/16/2023 15:24	9773.001	19.389	23.411	54.056
2/16/2023 15:24	9774.001	19.376	23.406	54.043
2/16/2023 15:24	9775.001	19.372	23.409	54.05
2/16/2023 15:24	9776.001	19.372	23.404	54.039
2/16/2023 15:24	9777.001	19.372	23.412	54.057
2/16/2023 15:24	9778.001	19.39	23.407	54.047
2/16/2023 15:24	9779.001	19.379	23.411	54.056
2/16/2023 15:24	9780.001	19.373	23.407	54.047
2/16/2023 15:24	9781.001	19.369	23.404	54.039
2/16/2023 15:24	9782.001	19.372	23.419	54.074
2/16/2023 15:24	9783.008	19.39	23.406	54.044
2/16/2023 15:24	9784.001	19.378	23.419	54.074
2/16/2023 15:24	9785.001	19.373	23.406	54.044
2/16/2023 15:24	9786.001	19.372	23.404	54.039
2/16/2023 15:24	9787.001	19.372	23.419	54.075
2/16/2023 15:24	9788.025	19.388	23.411	54.056
2/16/2023 15:24	9789.001	19.376	23.405	54.042
2/16/2023 15:24	9790.001	19.375	23.409	54.051
2/16/2023 15:24	9791.001	19.372	23.411	54.056
2/16/2023 15:24	9792.001	19.373	23.415	54.064
2/16/2023 15:24	9793.036	19.39	23.405	54.042
2/16/2023 15:24	9794.001	19.38	23.407	54.047
2/16/2023 15:24	9795.001	19.375	23.406	54.045
2/16/2023 15:24	9796.001	19.373	23.418	54.071

2/16/2023 15:24	9797.001	19.376	23.409	54.05
2/16/2023 15:24	9798.041	19.393	23.407	54.047
2/16/2023 15:24	9799.001	19.379	23.415	54.065
2/16/2023 15:24	9800.001	19.374	23.403	54.036
2/16/2023 15:24	9801.001	19.372	23.401	54.032
2/16/2023 15:24	9802.001	19.374	23.399	54.028
2/16/2023 15:24	9803.055	19.388	23.417	54.069
2/16/2023 15:24	9804.001	19.377	23.402	54.034
2/16/2023 15:24	9805.001	19.375	23.407	54.045
2/16/2023 15:24	9806.001	19.374	23.403	54.037
2/16/2023 15:24	9807.001	19.372	23.412	54.057
2/16/2023 15:24	9808.064	19.393	23.412	54.057
2/16/2023 15:24	9809.001	19.38	23.415	54.065
2/16/2023 15:24	9810.001	19.377	23.408	54.047
2/16/2023 15:24	9811.001	19.376	23.402	54.034
2/16/2023 15:24	9812.001	19.373	23.412	54.057
2/16/2023 15:24	9813.141	19.393	23.411	54.056
2/16/2023 15:24	9814.001	19.381	23.414	54.063
2/16/2023 15:24	9815.001	19.38	23.41	54.052
2/16/2023 15:24	9816.001	19.375	23.416	54.067
2/16/2023 15:24	9817.001	19.375	23.4	54.029
2/16/2023 15:24	9818.096	19.39	23.416	54.066
2/16/2023 15:24	9819.001	19.38	23.402	54.034
2/16/2023 15:24	9820.001	19.375	23.414	54.061
2/16/2023 15:24	9821.001	19.377	23.399	54.028
2/16/2023 15:24	9822.001	19.374	23.409	54.052
2/16/2023 15:24	9823.218	19.392	23.41	54.054
2/16/2023 15:24	9824.001	19.383	23.412	54.058
2/16/2023 15:24	9825.001	19.38	23.407	54.047
2/16/2023 15:24	9826.001	19.381	23.412	54.058
2/16/2023 15:25	9827.001	19.375	23.418	54.071
2/16/2023 15:25	9828.001	19.377	23.411	54.056
2/16/2023 15:25	9829.001	19.378	23.408	54.049
2/16/2023 15:25	9830.001	19.375	23.4	54.031
2/16/2023 15:25	9831.001	19.375	23.41	54.053
2/16/2023 15:25	9832.001	19.376	23.41	54.053
2/16/2023 15:25	9833.001	19.373	23.411	54.056
2/16/2023 15:25	9834.001	19.373	23.402	54.034
2/16/2023 15:25	9835.001	19.372	23.415	54.064
2/16/2023 15:25	9836.001	19.374	23.401	54.033
2/16/2023 15:25	9837.001	19.372	23.411	54.056
2/16/2023 15:25	9838.003	19.373	23.402	54.034
2/16/2023 15:25	9839.001	19.383	23.412	54.057
2/16/2023 15:25	9840.001	19.383	23.408	54.049
2/16/2023 15:25	9841.001	19.378	23.411	54.055
2/16/2023 15:25	9842.117	19.379	23.402	54.036
2/16/2023 15:25	9843.001	19.382	23.4	54.03

2/16/2023 15:25	9844.001	19.396	23.4	54.03
2/16/2023 15:25	9845.001	19.368	23.404	54.04
2/16/2023 15:25	9846.001	19.383	23.412	54.057
2/16/2023 15:25	9847.068	19.38	23.4	54.03
2/16/2023 15:25	9848.001	19.389	23.409	54.05
2/16/2023 15:25	9849.001	19.392	23.406	54.044
2/16/2023 15:25	9850.001	19.364	23.401	54.033
2/16/2023 15:25	9851.149	19.393	23.407	54.045
2/16/2023 15:25	9852.001	19.384	23.402	54.034
2/16/2023 15:25	9853.001	19.404	23.398	54.025
2/16/2023 15:25	9854.001	19.397	23.41	54.054
2/16/2023 15:25	9855.003	19.385	23.405	54.041
2/16/2023 15:25	9856.079	19.386	23.401	54.033
2/16/2023 15:25	9857.001	19.385	23.405	54.041
2/16/2023 15:25	9858.001	19.387	23.403	54.037
2/16/2023 15:25	9859.001	19.388	23.408	54.049
2/16/2023 15:25	9860.001	19.388	23.407	54.047
2/16/2023 15:25	9861.06	19.414	23.417	54.07
2/16/2023 15:25	9862.001	19.364	23.409	54.051
2/16/2023 15:25	9863.001	19.383	23.416	54.068
2/16/2023 15:25	9864.001	19.38	23.398	54.024
2/16/2023 15:25	9865.001	19.388	23.404	54.039
2/16/2023 15:25	9866.08	19.38	23.391	54.009
2/16/2023 15:25	9867.001	19.378	23.411	54.056
2/16/2023 15:25	9868.001	19.404	23.409	54.05
2/16/2023 15:25	9869.001	19.4	23.401	54.031
2/16/2023 15:25	9870.148	19.395	23.405	54.042
2/16/2023 15:25	9871.001	19.392	23.415	54.064
2/16/2023 15:25	9872.001	19.383	23.414	54.063
2/16/2023 15:25	9873.001	19.413	23.405	54.042
2/16/2023 15:25	9874.001	19.39	23.403	54.036
2/16/2023 15:25	9875.072	19.404	23.406	54.043
2/16/2023 15:25	9876.001	19.389	23.407	54.046
2/16/2023 15:25	9877.001	19.401	23.412	54.057
2/16/2023 15:25	9878.001	19.38	23.408	54.048
2/16/2023 15:25	9879.127	19.39	23.414	54.062
2/16/2023 15:25	9880.001	19.405	23.408	54.048
2/16/2023 15:25	9881.001	19.398	23.414	54.063
2/16/2023 15:25	9882.001	19.422	23.41	54.054
2/16/2023 15:25	9883.001	19.392	23.403	54.037
2/16/2023 15:25	9884.074	19.417	23.403	54.036
2/16/2023 15:25	9885.001	19.411	23.403	54.037
2/16/2023 15:25	9886.001	19.419	23.408	54.047
2/16/2023 15:26	9887.001	19.377	23.4	54.03
2/16/2023 15:26	9888.001	19.395	23.409	54.051
2/16/2023 15:26	9889.058	19.406	23.4	54.029
2/16/2023 15:26	9890.001	19.409	23.404	54.04

2/16/2023 15:26	9891.001	19.39	23.405	54.041
2/16/2023 15:26	9892.001	19.403	23.405	54.042
2/16/2023 15:26	9893.148	19.409	23.401	54.031
2/16/2023 15:26	9894.001	19.396	23.412	54.057
2/16/2023 15:26	9895.001	19.41	23.406	54.045
2/16/2023 15:26	9896.001	19.414	23.4	54.03
2/16/2023 15:26	9897.001	19.401	23.407	54.046
2/16/2023 15:26	9898.066	19.4	23.404	54.04
2/16/2023 15:26	9899.001	19.421	23.397	54.024
2/16/2023 15:26	9900.001	19.406	23.403	54.038
2/16/2023 15:26	9901.001	19.417	23.403	54.036
2/16/2023 15:26	9902.148	19.422	23.407	54.046
2/16/2023 15:26	9903.001	19.407	23.414	54.062
2/16/2023 15:26	9904.001	19.401	23.403	54.037
2/16/2023 15:26	9905.001	19.397	23.411	54.055
2/16/2023 15:26	9906.001	19.401	23.407	54.045
2/16/2023 15:26	9907.074	19.403	23.397	54.023
2/16/2023 15:26	9908.001	19.409	23.413	54.059
2/16/2023 15:26	9909.001	19.39	23.404	54.039
2/16/2023 15:26	9910.001	19.404	23.407	54.046
2/16/2023 15:26	9911.152	19.424	23.4	54.029
2/16/2023 15:26	9912.001	19.411	23.403	54.036
2/16/2023 15:26	9913.001	19.413	23.406	54.043
2/16/2023 15:26	9914.001	19.393	23.409	54.05
2/16/2023 15:26	9915.001	19.401	23.397	54.023
2/16/2023 15:26	9916.064	19.409	23.404	54.039
2/16/2023 15:26	9917.001	19.404	23.401	54.033
2/16/2023 15:26	9918.001	19.42	23.4	54.029
2/16/2023 15:26	9919.001	19.399	23.4	54.031
2/16/2023 15:26	9920.14	19.383	23.397	54.022
2/16/2023 15:26	9921.001	19.456	23.398	54.026
2/16/2023 15:26	9922.001	19.427	23.413	54.06
2/16/2023 15:26	9923.001	19.417	23.401	54.032
2/16/2023 15:26	9924.001	19.409	23.414	54.062
2/16/2023 15:26	9925.076	19.404	23.407	54.045
2/16/2023 15:26	9926.001	19.417	23.4	54.029
2/16/2023 15:26	9927.001	19.432	23.396	54.02
2/16/2023 15:26	9928.001	19.393	23.405	54.042
2/16/2023 15:26	9929.001	19.409	23.405	54.041
2/16/2023 15:26	9930.068	19.448	23.391	54.009
2/16/2023 15:26	9931.001	19.391	23.4	54.03
2/16/2023 15:26	9932.001	19.419	23.389	54.004
2/16/2023 15:26	9933.001	19.437	23.4	54.031
2/16/2023 15:26	9934.14	19.44	23.403	54.038
2/16/2023 15:26	9935.001	19.411	23.393	54.014
2/16/2023 15:26	9936.001	19.424	23.4	54.03
2/16/2023 15:26	9937.001	19.417	23.417	54.068

2/16/2023 15:26	9938.001	19.411	23.398	54.026
2/16/2023 15:26	9939.073	19.42	23.399	54.028
2/16/2023 15:26	9940.001	19.417	23.404	54.04
2/16/2023 15:26	9941.001	19.444	23.403	54.036
2/16/2023 15:26	9942.001	19.426	23.405	54.04
2/16/2023 15:26	9943.001	19.414	23.399	54.028
2/16/2023 15:26	9944.081	19.406	23.394	54.016
2/16/2023 15:26	9945.001	19.425	23.401	54.033
2/16/2023 15:26	9946.001	19.419	23.396	54.021
2/16/2023 15:27	9947.001	19.409	23.403	54.036
2/16/2023 15:27	9948.001	19.417	23.396	54.022
2/16/2023 15:27	9949.062	19.43	23.393	54.014
2/16/2023 15:27	9950.001	19.415	23.392	54.011
2/16/2023 15:27	9951.001	19.413	23.401	54.033
2/16/2023 15:27	9952.001	19.405	23.405	54.042
2/16/2023 15:27	9953.136	19.428	23.396	54.022
2/16/2023 15:27	9954.001	19.42	23.398	54.025
2/16/2023 15:27	9955.001	19.414	23.39	54.007
2/16/2023 15:27	9956.001	19.401	23.401	54.033
2/16/2023 15:27	9957.003	19.417	23.387	54.001
2/16/2023 15:27	9958.081	19.426	23.397	54.024
2/16/2023 15:27	9959.001	19.432	23.397	54.023
2/16/2023 15:27	9960.001	19.412	23.394	54.016
2/16/2023 15:27	9961.001	19.42	23.392	54.011
2/16/2023 15:27	9962.001	19.419	23.395	54.019
2/16/2023 15:27	9963.064	19.424	23.399	54.027
2/16/2023 15:27	9964.001	19.405	23.395	54.018
2/16/2023 15:27	9965.001	19.436	23.39	54.007
2/16/2023 15:27	9966.001	19.437	23.397	54.024
2/16/2023 15:27	9967.136	19.45	23.387	54.001
2/16/2023 15:27	9968.001	19.44	23.399	54.028
2/16/2023 15:27	9969.001	19.423	23.401	54.032
2/16/2023 15:27	9970.001	19.425	23.389	54.003
2/16/2023 15:27	9971.001	19.425	23.393	54.014
2/16/2023 15:27	9972.066	19.435	23.396	54.021
2/16/2023 15:27	9973.001	19.427	23.401	54.031
2/16/2023 15:27	9974.001	19.446	23.397	54.024
2/16/2023 15:27	9975.001	19.411	23.409	54.051
2/16/2023 15:27	9976.144	19.429	23.395	54.018
2/16/2023 15:27	9977.001	19.43	23.396	54.021
2/16/2023 15:27	9978.001	19.42	23.392	54.011
2/16/2023 15:27	9979.001	19.413	23.385	53.995
2/16/2023 15:27	9980.001	19.42	23.399	54.027
2/16/2023 15:27	9981.081	19.408	23.399	54.027
2/16/2023 15:27	9982.001	19.427	23.392	54.012
2/16/2023 15:27	9983.001	19.421	23.401	54.032
2/16/2023 15:27	9984.001	19.44	23.407	54.046

2/16/2023 15:27	9985.001	19.424	23.401	54.033
2/16/2023 15:27	9986.079	19.426	23.39	54.007
2/16/2023 15:27	9987.001	19.416	23.407	54.047
2/16/2023 15:27	9988.001	19.412	23.406	54.044
2/16/2023 15:27	9989.001	19.419	23.396	54.02
2/16/2023 15:27	9990.146	19.437	23.398	54.024
2/16/2023 15:27	9991.001	19.424	23.395	54.018
2/16/2023 15:27	9992.001	19.431	23.395	54.018
2/16/2023 15:27	9993.001	19.449	23.4	54.03
2/16/2023 15:27	9994.001	19.427	23.406	54.044
2/16/2023 15:27	9995.084	19.415	23.404	54.039
2/16/2023 15:27	9996.001	19.456	23.382	53.987
2/16/2023 15:27	9997.001	19.444	23.391	54.008
2/16/2023 15:27	9998.001	19.439	23.399	54.027
2/16/2023 15:27	9999.001	19.426	23.393	54.015
2/16/2023 15:27	10000.076	19.421	23.399	54.028
2/16/2023 15:27	10001.001	19.457	23.396	54.021
2/16/2023 15:27	10002.001	19.435	23.407	54.046
2/16/2023 15:27	10003.001	19.434	23.396	54.02
2/16/2023 15:27	10004.152	19.453	23.401	54.031
2/16/2023 15:27	10005.001	19.43	23.395	54.019
2/16/2023 15:27	10006.001	19.436	23.4	54.031
2/16/2023 15:28	10007.001	19.426	23.39	54.008
2/16/2023 15:28	10008.001	19.43	23.395	54.018
2/16/2023 15:28	10009.08	19.417	23.394	54.016
2/16/2023 15:28	10010.001	19.448	23.401	54.032
2/16/2023 15:28	10011.001	19.431	23.391	54.008
2/16/2023 15:28	10012.001	19.424	23.402	54.035
2/16/2023 15:28	10013.001	19.424	23.398	54.026
2/16/2023 15:28	10014.001	19.422	23.396	54.022
2/16/2023 15:28	10015.001	19.424	23.385	53.995
2/16/2023 15:28	10016.001	19.423	23.393	54.013
2/16/2023 15:28	10017.001	19.422	23.396	54.021
2/16/2023 15:28	10018.001	19.422	23.397	54.022
2/16/2023 15:28	10019.001	19.419	23.397	54.022
2/16/2023 15:28	10020.001	19.42	23.396	54.021
2/16/2023 15:28	10021.001	19.422	23.4	54.03
2/16/2023 15:28	10022.001	19.419	23.395	54.018
2/16/2023 15:28	10023.001	19.423	23.383	53.99
2/16/2023 15:28	10024.001	19.421	23.396	54.02
2/16/2023 15:28	10025.001	19.419	23.389	54.004
2/16/2023 15:28	10026.001	19.421	23.402	54.034
2/16/2023 15:28	10027.001	19.422	23.392	54.011
2/16/2023 15:28	10028.001	19.419	23.401	54.032
2/16/2023 15:28	10029.001	19.419	23.388	54.002
2/16/2023 15:28	10030.001	19.421	23.4	54.03
2/16/2023 15:28	10031.001	19.419	23.376	53.975

2/16/2023 15:28	10032.001	19.42	23.395	54.019
2/16/2023 15:28	10033.001	19.42	23.398	54.026
2/16/2023 15:28	10034.001	19.42	23.389	54.004
2/16/2023 15:28	10035.001	19.417	23.394	54.015
2/16/2023 15:28	10036.001	19.417	23.401	54.032
2/16/2023 15:28	10037.001	19.419	23.395	54.018
2/16/2023 15:28	10038.001	19.417	23.397	54.023
2/16/2023 15:28	10039.001	19.418	23.395	54.019
2/16/2023 15:28	10040.001	19.418	23.396	54.021
2/16/2023 15:28	10041.001	19.418	23.396	54.02
2/16/2023 15:28	10042.001	19.414	23.4	54.029
2/16/2023 15:28	10043.001	19.419	23.408	54.048
2/16/2023 15:28	10044.001	19.418	23.396	54.021
2/16/2023 15:28	10045.001	19.419	23.391	54.01
2/16/2023 15:28	10046.001	19.417	23.392	54.012
2/16/2023 15:28	10047.001	19.419	23.396	54.02
2/16/2023 15:28	10048.001	19.415	23.401	54.032
2/16/2023 15:28	10049.001	19.417	23.392	54.011
2/16/2023 15:28	10050.001	19.415	23.398	54.025
2/16/2023 15:28	10051.001	19.415	23.396	54.02
2/16/2023 15:28	10052.001	19.413	23.398	54.025
2/16/2023 15:28	10053.001	19.415	23.391	54.01
2/16/2023 15:28	10054.001	19.414	23.405	54.042
2/16/2023 15:28	10055.001	19.414	23.386	53.998
2/16/2023 15:28	10056.001	19.417	23.399	54.029
2/16/2023 15:28	10057.001	19.414	23.394	54.017
2/16/2023 15:28	10058.001	19.413	23.39	54.007
2/16/2023 15:28	10059.001	19.413	23.398	54.024
2/16/2023 15:28	10060.001	19.414	23.398	54.026
2/16/2023 15:28	10061.001	19.411	23.394	54.017
2/16/2023 15:28	10062.001	19.414	23.394	54.015
2/16/2023 15:28	10063.001	19.413	23.395	54.019
2/16/2023 15:28	10064.001	19.411	23.393	54.014
2/16/2023 15:28	10065.001	19.415	23.389	54.005
2/16/2023 15:28	10066.001	19.416	23.392	54.012
2/16/2023 15:29	10067.001	19.411	23.396	54.022
2/16/2023 15:29	10068.001	19.411	23.387	54
2/16/2023 15:29	10069.001	19.41	23.404	54.039
2/16/2023 15:29	10070.001	19.411	23.395	54.018
2/16/2023 15:29	10071.001	19.415	23.393	54.014
2/16/2023 15:29	10072.001	19.411	23.4	54.029
2/16/2023 15:29	10073.001	19.41	23.393	54.015
2/16/2023 15:29	10074.001	19.407	23.393	54.014
2/16/2023 15:29	10075.001	19.411	23.388	54.002
2/16/2023 15:29	10076.001	19.411	23.399	54.028
2/16/2023 15:29	10077.001	19.41	23.392	54.011
2/16/2023 15:29	10078.001	19.409	23.407	54.046

2/16/2023 15:29	10079.001	19.411	23.386	53.997
2/16/2023 15:29	10080.001	19.412	23.401	54.033
2/16/2023 15:29	10081.001	19.408	23.4	54.03
2/16/2023 15:29	10082.001	19.406	23.4	54.03
2/16/2023 15:29	10083.001	19.409	23.4	54.029
2/16/2023 15:29	10084.001	19.409	23.381	53.986
2/16/2023 15:29	10085.001	19.408	23.393	54.014
2/16/2023 15:29	10086.001	19.406	23.378	53.979
2/16/2023 15:29	10087.001	19.404	23.399	54.029
2/16/2023 15:29	10088.001	19.406	23.382	53.989
2/16/2023 15:29	10089.001	19.404	23.39	54.007
2/16/2023 15:29	10090.001	19.406	23.399	54.028
2/16/2023 15:29	10091.001	19.407	23.391	54.01
2/16/2023 15:29	10092.001	19.404	23.391	54.01
2/16/2023 15:29	10093.001	19.406	23.396	54.021
2/16/2023 15:29	10094.001	19.424	23.395	54.019
2/16/2023 15:29	10095.001	19.411	23.385	53.995
2/16/2023 15:29	10096.001	19.407	23.399	54.027
2/16/2023 15:29	10097.001	19.409	23.394	54.015
2/16/2023 15:29	10098.001	19.408	23.391	54.009
2/16/2023 15:29	10099.001	19.422	23.388	54.003
2/16/2023 15:29	10100.001	19.411	23.386	53.996
2/16/2023 15:29	10101.001	19.408	23.392	54.011
2/16/2023 15:29	10102.001	19.406	23.391	54.008
2/16/2023 15:29	10103.001	19.406	23.384	53.994
2/16/2023 15:29	10104.001	19.422	23.408	54.049
2/16/2023 15:29	10105.001	19.414	23.389	54.005
2/16/2023 15:29	10106.001	19.407	23.385	53.996
2/16/2023 15:29	10107.001	19.406	23.389	54.006
2/16/2023 15:29	10108.001	19.407	23.393	54.013
2/16/2023 15:29	10109.001	19.429	23.391	54.009
2/16/2023 15:29	10110.001	19.411	23.387	54.001
2/16/2023 15:29	10111.001	19.41	23.406	54.043
2/16/2023 15:29	10112.001	19.408	23.403	54.036
2/16/2023 15:29	10113.001	19.408	23.399	54.027
2/16/2023 15:29	10114.001	19.426	23.391	54.01
2/16/2023 15:29	10115.001	19.409	23.392	54.012
2/16/2023 15:29	10116.001	19.408	23.392	54.011
2/16/2023 15:29	10117.001	19.408	23.386	53.998
2/16/2023 15:29	10118.001	19.406	23.389	54.003
2/16/2023 15:29	10119.001	19.425	23.388	54.003
2/16/2023 15:29	10120.001	19.411	23.393	54.013
2/16/2023 15:29	10121.001	19.409	23.386	53.997
2/16/2023 15:29	10122.001	19.409	23.378	53.978
2/16/2023 15:29	10123.001	19.406	23.381	53.986
2/16/2023 15:29	10124.001	19.423	23.399	54.028
2/16/2023 15:29	10125.001	19.412	23.389	54.005



2/16/2023 15:29	10126.001	19.409	23.391	54.009
2/16/2023 15:30	10127.001	19.406	23.391	54.01
2/16/2023 15:30	10128.001	19.407	23.386	53.999
2/16/2023 15:30	10129.007	19.426	23.39	54.006
2/16/2023 15:30	10130.001	19.409	23.396	54.02
2/16/2023 15:30	10131.001	19.407	23.383	53.99
2/16/2023 15:30	10132.001	19.406	23.397	54.023
2/16/2023 15:30	10133.001	19.405	23.393	54.013
2/16/2023 15:30	10134.015	19.426	23.393	54.014
2/16/2023 15:30	10135.001	19.409	23.38	53.983
2/16/2023 15:30	10136.001	19.407	23.389	54.003
2/16/2023 15:30	10137.001	19.406	23.39	54.006
2/16/2023 15:30	10138.001	19.407	23.416	54.066
2/16/2023 15:30	10139.017	19.424	23.451	54.147
2/16/2023 15:30	10140.001	19.409	23.452	54.151
2/16/2023 15:30	10141.001	19.406	23.475	54.203
2/16/2023 15:30	10142.001	19.406	23.892	55.165
2/16/2023 15:30	10143.001	19.404	23.865	55.103
2/16/2023 15:30	10144.01	19.422	24.32	56.153
2/16/2023 15:30	10145.001	19.411	24.974	57.663
2/16/2023 15:30	10146.001	19.409	25.118	57.996
2/16/2023 15:30	10147.001	19.409	25.276	58.362
2/16/2023 15:30	10148.001	19.408	25.346	58.522
2/16/2023 15:30	10149.028	19.422	25.342	58.513
2/16/2023 15:30	10150.001	19.41	25.464	58.795
2/16/2023 15:30	10151.001	19.409	25.832	59.646
2/16/2023 15:30	10152.001	19.408	26.799	61.878
2/16/2023 15:30	10153.001	19.408	26.826	61.939
2/16/2023 15:30	10154.034	19.424	26.823	61.935
2/16/2023 15:30	10155.001	19.411	26.974	62.283
2/16/2023 15:30	10156.001	19.407	26.988	62.315
2/16/2023 15:30	10157.001	19.406	27.004	62.352
2/16/2023 15:30	10158.001	19.409	27.788	64.162
2/16/2023 15:30	10159.043	19.424	28.243	65.212
2/16/2023 15:30	10160.001	19.411	28.502	65.811
2/16/2023 15:30	10161.001	19.408	28.572	65.971
2/16/2023 15:30	10162.001	19.404	29.86	68.947
2/16/2023 15:30	10163.001	19.404	29.993	69.252
2/16/2023 15:30	10164.055	19.419	30.722	70.936
2/16/2023 15:30	10165.001	19.409	31.251	72.158
2/16/2023 15:30	10166.001	19.404	31.247	72.148
2/16/2023 15:30	10167.001	19.402	31.257	72.172
2/16/2023 15:30	10168.001	19.4	31.253	72.162
2/16/2023 15:30	10169.07	19.417	31.252	72.159
2/16/2023 15:30	10170.001	19.401	31.25	72.156
2/16/2023 15:30	10171.001	19.397	31.257	72.172
2/16/2023 15:30	10172.001	19.397	31.253	72.161

2/16/2023 15:30	10173.001	19.393	31.248	72.15
2/16/2023 15:30	10174.077	19.411	31.259	72.176
2/16/2023 15:30	10175.001	19.396	31.247	72.148
2/16/2023 15:30	10176.001	19.39	31.259	72.176
2/16/2023 15:30	10177.001	19.39	31.267	72.195
2/16/2023 15:30	10178.001	19.386	31.261	72.18
2/16/2023 15:30	10179.084	19.408	31.269	72.198
2/16/2023 15:30	10180.001	19.393	31.26	72.177
2/16/2023 15:30	10181.001	19.388	31.272	72.206
2/16/2023 15:30	10182.001	19.387	31.268	72.196
2/16/2023 15:30	10183.001	19.385	31.259	72.175
2/16/2023 15:30	10184.089	19.401	31.272	72.206
2/16/2023 15:30	10185.001	19.39	31.268	72.197
2/16/2023 15:30	10186.001	19.385	31.271	72.204
2/16/2023 15:31	10187.001	19.381	31.275	72.213
2/16/2023 15:31	10188.001	19.383	31.266	72.193
2/16/2023 15:31	10189.098	19.398	31.275	72.214
2/16/2023 15:31	10190.001	19.385	31.277	72.218
2/16/2023 15:31	10191.001	19.382	31.272	72.205
2/16/2023 15:31	10192.001	19.381	31.277	72.217
2/16/2023 15:31	10193.001	19.376	31.275	72.213
2/16/2023 15:31	10194.104	19.394	31.276	72.216
2/16/2023 15:31	10195.001	19.382	31.279	72.222
2/16/2023 15:31	10196.001	19.379	31.277	72.216
2/16/2023 15:31	10197.001	19.377	31.28	72.225
2/16/2023 15:31	10198.001	19.373	31.282	72.229
2/16/2023 15:31	10199.108	19.389	31.271	72.205
2/16/2023 15:31	10200.001	19.38	31.286	72.239
2/16/2023 15:31	10201.001	19.375	31.282	72.228
2/16/2023 15:31	10202.001	19.374	31.285	72.237
2/16/2023 15:31	10203.001	19.372	31.282	72.23
2/16/2023 15:31	10204.119	19.388	31.292	72.253
2/16/2023 15:31	10205.001	19.375	31.3	72.271
2/16/2023 15:31	10206.001	19.372	31.3	72.271
2/16/2023 15:31	10207.001	19.367	31.304	72.28
2/16/2023 15:31	10208.001	19.367	31.307	72.286
2/16/2023 15:31	10209.124	19.383	31.305	72.283
2/16/2023 15:31	10210.001	19.37	31.319	72.315
2/16/2023 15:31	10211.001	19.364	31.313	72.302
2/16/2023 15:31	10212.001	19.364	31.319	72.315
2/16/2023 15:31	10213.001	19.367	31.32	72.317
2/16/2023 15:31	10214.132	19.38	31.317	72.31
2/16/2023 15:31	10215.001	19.369	31.317	72.31
2/16/2023 15:31	10216.001	19.366	31.334	72.349
2/16/2023 15:31	10217.001	19.364	31.336	72.354
2/16/2023 15:31	10218.001	19.361	31.339	72.36
2/16/2023 15:31	10219.146	19.38	31.342	72.368

2/16/2023 15:31	10220.001	19.364	31.349	72.384
2/16/2023 15:31	10221.001	19.364	31.346	72.376
2/16/2023 15:31	10222.001	19.359	31.356	72.401
2/16/2023 15:31	10223.001	19.359	31.351	72.389
2/16/2023 15:31	10224.161	19.375	31.36	72.41
2/16/2023 15:31	10225.001	19.363	31.369	72.43
2/16/2023 15:31	10226.001	19.362	31.365	72.421
2/16/2023 15:31	10227.001	19.356	31.366	72.422
2/16/2023 15:31	10228.001	19.357	31.371	72.434
2/16/2023 15:31	10229.149	19.374	31.367	72.425
2/16/2023 15:31	10230.001	19.359	31.366	72.424
2/16/2023 15:31	10231.001	19.356	31.362	72.414
2/16/2023 15:31	10232.001	19.358	31.375	72.444
2/16/2023 15:31	10233.001	19.354	31.368	72.428
2/16/2023 15:31	10234.161	19.367	31.367	72.425
2/16/2023 15:31	10235.001	19.358	31.379	72.453
2/16/2023 15:31	10236.001	19.354	31.372	72.436
2/16/2023 15:31	10237.001	19.352	31.378	72.45
2/16/2023 15:31	10238.001	19.351	31.367	72.426
2/16/2023 15:31	10239.161	19.369	31.366	72.423
2/16/2023 15:31	10240.001	19.357	31.374	72.442
2/16/2023 15:31	10241.001	19.351	31.372	72.437
2/16/2023 15:31	10242.001	19.348	31.374	72.443
2/16/2023 15:31	10243.001	19.349	31.362	72.415
2/16/2023 15:31	10244.155	19.366	31.374	72.442
2/16/2023 15:31	10245.001	19.35	31.372	72.437
2/16/2023 15:31	10246.001	19.35	31.377	72.449
2/16/2023 15:32	10247.001	19.346	31.371	72.435
2/16/2023 15:32	10248.004	19.344	31.377	72.45
2/16/2023 15:32	10249.167	19.362	31.377	72.448
2/16/2023 15:32	10250.001	19.351	31.373	72.439
2/16/2023 15:32	10251.001	19.347	31.374	72.443
2/16/2023 15:32	10252.001	19.343	31.373	72.44
2/16/2023 15:32	10253.001	19.343	31.371	72.435
2/16/2023 15:32	10254.175	19.361	31.373	72.44
2/16/2023 15:32	10255.001	19.351	31.376	72.447
2/16/2023 15:32	10256.001	19.343	31.369	72.429
2/16/2023 15:32	10257.001	19.341	31.378	72.451
2/16/2023 15:32	10258.001	19.342	31.374	72.442
2/16/2023 15:32	10259.162	19.357	31.375	72.445
2/16/2023 15:32	10260.001	19.349	31.373	72.438
2/16/2023 15:32	10261.001	19.343	31.378	72.451
2/16/2023 15:32	10262.001	19.341	31.38	72.455
2/16/2023 15:32	10263.001	19.339	31.379	72.452
2/16/2023 15:32	10264.167	19.354	31.384	72.464
2/16/2023 15:32	10265.001	19.344	31.373	72.439
2/16/2023 15:32	10266.001	19.342	31.371	72.435

2/16/2023 15:32	10267.001	19.34	31.375	72.443
2/16/2023 15:32	10268.001	19.336	31.373	72.439
2/16/2023 15:32	10269.174	19.355	31.377	72.449
2/16/2023 15:32	10270.001	19.342	31.379	72.453
2/16/2023 15:32	10271.001	19.339	31.382	72.46
2/16/2023 15:32	10272.001	19.334	31.382	72.461
2/16/2023 15:32	10273.001	19.335	31.384	72.465
2/16/2023 15:32	10274.18	19.352	31.382	72.461
2/16/2023 15:32	10275.001	19.341	31.376	72.446
2/16/2023 15:32	10276.001	19.332	31.376	72.446
2/16/2023 15:32	10277.001	19.336	31.375	72.443
2/16/2023 15:32	10278.001	19.331	31.375	72.445
2/16/2023 15:32	10279.185	19.349	31.378	72.45
2/16/2023 15:32	10280.001	19.34	31.382	72.46
2/16/2023 15:32	10281.001	19.335	31.374	72.442
2/16/2023 15:32	10282.001	19.332	31.374	72.442
2/16/2023 15:32	10283.001	19.331	31.377	72.449
2/16/2023 15:32	10284.196	19.348	31.378	72.451
2/16/2023 15:32	10285.001	19.336	31.371	72.435
2/16/2023 15:32	10286.001	19.333	31.374	72.441
2/16/2023 15:32	10287.001	19.332	31.374	72.443
2/16/2023 15:32	10288.001	19.328	31.38	72.456
2/16/2023 15:32	10289.213	19.346	31.373	72.44
2/16/2023 15:32	10290.001	19.336	31.369	72.431
2/16/2023 15:32	10291.001	19.328	31.383	72.463
2/16/2023 15:32	10292.001	19.329	31.379	72.453
2/16/2023 15:32	10293.001	19.325	31.376	72.445
2/16/2023 15:32	10294.225	19.34	31.385	72.467
2/16/2023 15:32	10295.001	19.333	31.384	72.466
2/16/2023 15:32	10296.001	19.328	31.37	72.432
2/16/2023 15:32	10297.001	19.328	31.376	72.446
2/16/2023 15:32	10298.001	19.328	31.373	72.44
2/16/2023 15:32	10299.218	19.343	31.394	72.487
2/16/2023 15:32	10300.001	19.333	31.378	72.451
2/16/2023 15:32	10301.001	19.329	31.377	72.448
2/16/2023 15:32	10302.001	19.327	31.374	72.441
2/16/2023 15:32	10303.001	19.323	31.379	72.453
2/16/2023 15:32	10304.226	19.339	31.38	72.455
2/16/2023 15:32	10305.001	19.329	31.378	72.451
2/16/2023 15:32	10306.001	19.324	31.378	72.452
2/16/2023 15:33	10307.001	19.325	31.377	72.449
2/16/2023 15:33	10308.001	19.323	31.376	72.445
2/16/2023 15:33	10309.242	19.338	31.396	72.492
2/16/2023 15:33	10310.001	19.33	31.385	72.466
2/16/2023 15:33	10311.001	19.322	31.38	72.455
2/16/2023 15:33	10312.001	19.322	31.377	72.448
2/16/2023 15:33	10313.001	19.324	31.375	72.443

2/16/2023 15:33	10314.252	19.335	31.378	72.452
2/16/2023 15:33	10315.001	19.325	31.382	72.46
2/16/2023 15:33	10316.001	19.328	31.386	72.469
2/16/2023 15:33	10317.001	19.32	31.381	72.458
2/16/2023 15:33	10318.001	19.317	31.377	72.448
2/16/2023 15:33	10319.262	19.339	31.382	72.459
2/16/2023 15:33	10320.001	19.326	31.381	72.459
2/16/2023 15:33	10321.001	19.322	31.38	72.455
2/16/2023 15:33	10322.001	19.317	31.38	72.456
2/16/2023 15:33	10323.001	19.317	31.378	72.452
2/16/2023 15:33	10324.281	19.333	31.384	72.466
2/16/2023 15:33	10325.001	19.327	31.391	72.48
2/16/2023 15:33	10326.001	19.325	31.386	72.47
2/16/2023 15:33	10327.001	19.318	31.396	72.492
2/16/2023 15:33	10328.001	19.318	31.405	72.512
2/16/2023 15:33	10329.287	19.331	31.412	72.529
2/16/2023 15:33	10330.001	19.321	31.402	72.506
2/16/2023 15:33	10331.001	19.317	31.415	72.536
2/16/2023 15:33	10332.001	19.316	31.412	72.53
2/16/2023 15:33	10333.001	19.315	31.415	72.535
2/16/2023 15:33	10334.287	19.333	31.412	72.529
2/16/2023 15:33	10335.001	19.325	31.384	72.465
2/16/2023 15:33	10336.001	19.317	31.243	72.14
2/16/2023 15:33	10337.001	19.317	31.389	72.477
2/16/2023 15:33	10338.001	19.315	31.414	72.534
2/16/2023 15:33	10339.29	19.33	31.418	72.542
2/16/2023 15:33	10340.001	19.318	31.414	72.533
2/16/2023 15:33	10341.001	19.316	31.429	72.568
2/16/2023 15:33	10342.001	19.315	31.426	72.561
2/16/2023 15:33	10343.001	19.317	31.42	72.548
2/16/2023 15:33	10344.305	19.33	31.436	72.585
2/16/2023 15:33	10345.001	19.317	31.432	72.576
2/16/2023 15:33	10346.001	19.315	31.426	72.563
2/16/2023 15:33	10347.001	19.311	31.412	72.53
2/16/2023 15:33	10348.001	19.312	30.882	71.305
2/16/2023 15:33	10349.001	19.307	30.515	70.458
2/16/2023 15:33	10350.001	19.315	31.131	71.88
2/16/2023 15:33	10351.001	19.313	31.279	72.223
2/16/2023 15:33	10352.001	19.31	31.27	72.202
2/16/2023 15:33	10353.001	19.308	31.276	72.216
2/16/2023 15:33	10354.001	19.304	31.287	72.241
2/16/2023 15:33	10355.001	19.314	31.283	72.231
2/16/2023 15:33	10356.001	19.311	31.281	72.228
2/16/2023 15:33	10357.001	19.31	31.269	72.199
2/16/2023 15:33	10358.001	19.308	31.285	72.235
2/16/2023 15:33	10359.001	19.307	31.284	72.235
2/16/2023 15:33	10360.001	19.315	30.677	70.833

2/16/2023 15:33	10361.001	19.309	30.99	71.556
2/16/2023 15:33	10362.001	19.307	31.406	72.516
2/16/2023 15:33	10363.001	19.306	31.423	72.555
2/16/2023 15:33	10364.001	19.305	31.434	72.581
2/16/2023 15:33	10365.001	19.312	31.438	72.589
2/16/2023 15:33	10366.001	19.307	31.446	72.607
2/16/2023 15:34	10367.001	19.307	31.443	72.601
2/16/2023 15:34	10368.001	19.303	31.441	72.596
2/16/2023 15:34	10369.001	19.303	31.456	72.632
2/16/2023 15:34	10370.001	19.31	31.45	72.618
2/16/2023 15:34	10371.001	19.308	31.45	72.618
2/16/2023 15:34	10372.001	19.303	31.458	72.636
2/16/2023 15:34	10373.001	19.304	31.461	72.642
2/16/2023 15:34	10374.001	19.299	31.46	72.639
2/16/2023 15:34	10375.001	19.31	31.433	72.578
2/16/2023 15:34	10376.001	19.304	31.467	72.657
2/16/2023 15:34	10377.001	19.302	31.464	72.65
2/16/2023 15:34	10378.001	19.301	31.464	72.649
2/16/2023 15:34	10379.008	19.299	31.473	72.671
2/16/2023 15:34	10380.001	19.309	31.471	72.665
2/16/2023 15:34	10381.001	19.304	31.472	72.669
2/16/2023 15:34	10382.001	19.303	31.475	72.676
2/16/2023 15:34	10383.001	19.3	31.472	72.667
2/16/2023 15:34	10384.001	19.3	31.472	72.667
2/16/2023 15:34	10385.001	19.307	31.47	72.664
2/16/2023 15:34	10386.001	19.301	31.478	72.682
2/16/2023 15:34	10387.001	19.297	31.475	72.675
2/16/2023 15:34	10388.001	19.302	31.469	72.662
2/16/2023 15:34	10389.001	19.297	31.476	72.677
2/16/2023 15:34	10390.001	19.307	31.478	72.681
2/16/2023 15:34	10391.001	19.298	31.481	72.688
2/16/2023 15:34	10392.001	19.299	31.477	72.679
2/16/2023 15:34	10393.001	19.297	31.486	72.701
2/16/2023 15:34	10394.001	19.299	31.471	72.665
2/16/2023 15:34	10395.001	19.302	31.48	72.686
2/16/2023 15:34	10396.001	19.301	31.484	72.695
2/16/2023 15:34	10397.001	19.297	31.469	72.661
2/16/2023 15:34	10398.001	19.294	31.49	72.71
2/16/2023 15:34	10399.001	19.297	31.479	72.683
2/16/2023 15:34	10400.001	19.302	31.477	72.679
2/16/2023 15:34	10401.001	19.298	31.477	72.678
2/16/2023 15:34	10402.001	19.294	31.489	72.706
2/16/2023 15:34	10403.001	19.297	31.484	72.696
2/16/2023 15:34	10404.001	19.295	31.488	72.705
2/16/2023 15:34	10405.001	19.304	31.491	72.712
2/16/2023 15:34	10406.001	19.299	31.477	72.68
2/16/2023 15:34	10407.001	19.296	31.496	72.723

2/16/2023 15:34	10408.001	19.294	31.487	72.701
2/16/2023 15:34	10409.001	19.293	31.484	72.695
2/16/2023 15:34	10410.001	19.299	31.48	72.687
2/16/2023 15:34	10411.001	19.298	31.486	72.7
2/16/2023 15:34	10412.001	19.295	31.49	72.709
2/16/2023 15:34	10413.001	19.294	31.497	72.725
2/16/2023 15:34	10414.001	19.292	31.485	72.699
2/16/2023 15:34	10415.001	19.3	31.492	72.714
2/16/2023 15:34	10416.001	19.293	31.488	72.706
2/16/2023 15:34	10417.001	19.292	31.497	72.725
2/16/2023 15:34	10418.001	19.291	31.491	72.711
2/16/2023 15:34	10419.001	19.291	31.494	72.718
2/16/2023 15:34	10420.001	19.298	31.497	72.725
2/16/2023 15:34	10421.001	19.294	31.497	72.726
2/16/2023 15:34	10422.001	19.291	31.497	72.725
2/16/2023 15:34	10423.001	19.293	31.491	72.713
2/16/2023 15:34	10424.001	19.292	31.511	72.759
2/16/2023 15:34	10425.001	19.294	31.5	72.732
2/16/2023 15:34	10426.001	19.296	31.5	72.732
2/16/2023 15:35	10427.001	19.291	31.503	72.739
2/16/2023 15:35	10428.001	19.288	31.505	72.745
2/16/2023 15:35	10429.001	19.289	31.508	72.751
2/16/2023 15:35	10430.001	19.299	31.503	72.74
2/16/2023 15:35	10431.001	19.295	31.508	72.75
2/16/2023 15:35	10432.001	19.29	31.508	72.75
2/16/2023 15:35	10433.001	19.288	31.504	72.743
2/16/2023 15:35	10434.001	19.292	31.506	72.746
2/16/2023 15:35	10435.001	19.297	31.514	72.764
2/16/2023 15:35	10436.001	19.293	31.507	72.748
2/16/2023 15:35	10437.001	19.291	31.521	72.781
2/16/2023 15:35	10438.001	19.285	31.504	72.741
2/16/2023 15:35	10439.001	19.286	31.505	72.744
2/16/2023 15:35	10440.001	19.291	31.506	72.747
2/16/2023 15:35	10441.001	19.293	31.284	72.233
2/16/2023 15:35	10442.001	19.289	31.254	72.166
2/16/2023 15:35	10443.001	19.288	31.119	71.853
2/16/2023 15:35	10444.001	19.284	30.91	71.37
2/16/2023 15:35	10445.001	19.295	30.876	71.291
2/16/2023 15:35	10446.001	19.292	30.93	71.417
2/16/2023 15:35	10447.001	19.288	30.725	70.942
2/16/2023 15:35	10448.001	19.285	30.776	71.06
2/16/2023 15:35	10449.001	19.287	30.596	70.646
2/16/2023 15:35	10450.124	19.331	30.595	70.642
2/16/2023 15:35	10451.001	19.313	30.579	70.607
2/16/2023 15:35	10452.001	19.3	30.556	70.553
2/16/2023 15:35	10453.001	19.294	30.528	70.487
2/16/2023 15:35	10454.001	19.292	30.432	70.266

2/16/2023 15:35	10455.001	19.294	30.704	70.895
2/16/2023 15:35	10456.001	19.291	30.725	70.943
2/16/2023 15:35	10457.001	19.29	30.805	71.128
2/16/2023 15:35	10458.001	19.289	30.884	71.309
2/16/2023 15:35	10459.001	19.285	30.939	71.438
2/16/2023 15:35	10460.001	19.291	31.016	71.614
2/16/2023 15:35	10461.001	19.289	31.085	71.774
2/16/2023 15:35	10462.001	19.284	31.173	71.977
2/16/2023 15:35	10463.001	19.284	31.238	72.127
2/16/2023 15:35	10464.001	19.285	31.24	72.131
2/16/2023 15:35	10465.001	19.292	31.35	72.386
2/16/2023 15:35	10466.001	19.287	31.397	72.494
2/16/2023 15:35	10467.001	19.285	31.443	72.601
2/16/2023 15:35	10468.001	19.283	31.456	72.631
2/16/2023 15:35	10469.001	19.283	31.501	72.736
2/16/2023 15:35	10470.001	19.289	31.539	72.823
2/16/2023 15:35	10471.001	19.285	31.558	72.867
2/16/2023 15:35	10472.001	19.283	31.587	72.933
2/16/2023 15:35	10473.001	19.283	31.622	73.014
2/16/2023 15:35	10474.001	19.28	31.63	73.032
2/16/2023 15:35	10475.001	19.287	31.666	73.117
2/16/2023 15:35	10476.001	19.288	31.691	73.174
2/16/2023 15:35	10477.001	19.281	31.719	73.239
2/16/2023 15:35	10478.001	19.282	31.733	73.271
2/16/2023 15:35	10479.001	19.282	31.772	73.36
2/16/2023 15:35	10480.001	19.289	31.795	73.414
2/16/2023 15:35	10481.001	19.284	31.826	73.484
2/16/2023 15:35	10482.001	19.282	31.836	73.508
2/16/2023 15:35	10483.001	19.283	31.869	73.584
2/16/2023 15:35	10484.001	19.283	31.889	73.63
2/16/2023 15:35	10485.001	19.285	31.899	73.653
2/16/2023 15:35	10486.001	19.283	31.934	73.734
2/16/2023 15:36	10487.001	19.282	31.944	73.759
2/16/2023 15:36	10488.001	19.281	31.968	73.814
2/16/2023 15:36	10489.001	19.277	31.995	73.875
2/16/2023 15:36	10490.001	19.285	31.996	73.877
2/16/2023 15:36	10491.001	19.284	32.024	73.942
2/16/2023 15:36	10492.001	19.279	32.039	73.978
2/16/2023 15:36	10493.001	19.278	32.041	73.982
2/16/2023 15:36	10494.001	19.276	32.05	74.003
2/16/2023 15:36	10495.001	19.288	32.08	74.071
2/16/2023 15:36	10496.001	19.278	32.071	74.051
2/16/2023 15:36	10497.001	19.278	32.1	74.118
2/16/2023 15:36	10498.001	19.278	32.112	74.145
2/16/2023 15:36	10499.001	19.279	32.127	74.18
2/16/2023 15:36	10500.001	19.286	32.138	74.205
2/16/2023 15:36	10501.001	19.279	32.139	74.208



2/16/2023 15:36	10502.001	19.28	32.162	74.262
2/16/2023 15:36	10503.001	19.281	32.096	74.108
2/16/2023 15:36	10504.001	19.277	32.156	74.248
2/16/2023 15:36	10505.001	19.285	32.138	74.206
2/16/2023 15:36	10506.001	19.28	32.14	74.21
2/16/2023 15:36	10507.001	19.279	32.132	74.191
2/16/2023 15:36	10508.001	19.278	32.118	74.159
2/16/2023 15:36	10509.001	19.279	32.115	74.152
2/16/2023 15:36	10510.001	19.286	32.103	74.125
2/16/2023 15:36	10511.001	19.283	32.113	74.148
2/16/2023 15:36	10512.001	19.281	32.1	74.117
2/16/2023 15:36	10513.001	19.278	32.092	74.099
2/16/2023 15:36	10514.001	19.276	32.095	74.106
2/16/2023 15:36	10515.001	19.287	32.08	74.072
2/16/2023 15:36	10516.001	19.28	32.077	74.064
2/16/2023 15:36	10517.001	19.28	32.069	74.047
2/16/2023 15:36	10518.001	19.282	32.063	74.034
2/16/2023 15:36	10519.001	19.278	32.071	74.051
2/16/2023 15:36	10520.001	19.283	32.065	74.036
2/16/2023 15:36	10521.001	19.281	32.067	74.041
2/16/2023 15:36	10522.001	19.278	32.059	74.023
2/16/2023 15:36	10523.001	19.278	32.055	74.013
2/16/2023 15:36	10524.001	19.276	32.062	74.03
2/16/2023 15:36	10525.001	19.287	31.98	73.842
2/16/2023 15:36	10526.001	19.283	32.035	73.968
2/16/2023 15:36	10527.001	19.281	32.031	73.958
2/16/2023 15:36	10528.001	19.279	32.018	73.929
2/16/2023 15:36	10529.001	19.278	32.008	73.905
2/16/2023 15:36	10530.001	19.289	32.001	73.89
2/16/2023 15:36	10531.001	19.281	31.99	73.864
2/16/2023 15:36	10532.001	19.279	31.98	73.841
2/16/2023 15:36	10533.001	19.275	31.972	73.822
2/16/2023 15:36	10534.001	19.28	31.947	73.765
2/16/2023 15:36	10535.001	19.289	31.959	73.793
2/16/2023 15:36	10536.001	19.282	31.888	73.629
2/16/2023 15:36	10537.001	19.279	31.934	73.734
2/16/2023 15:36	10538.001	19.277	31.907	73.672
2/16/2023 15:36	10539.001	19.278	31.899	73.654
2/16/2023 15:36	10540.001	19.286	31.875	73.599
2/16/2023 15:36	10541.001	19.283	31.875	73.599
2/16/2023 15:36	10542.001	19.278	31.847	73.535
2/16/2023 15:36	10543.001	19.281	31.836	73.509
2/16/2023 15:36	10544.001	19.278	31.828	73.49
2/16/2023 15:36	10545.001	19.289	31.798	73.42
2/16/2023 15:36	10546.001	19.284	31.78	73.379
2/16/2023 15:37	10547.001	19.281	31.754	73.318
2/16/2023 15:37	10548.001	19.28	31.731	73.267

2/16/2023 15:37	10549.001	19.277	31.714	73.227
2/16/2023 15:37	10550.001	19.287	31.692	73.175
2/16/2023 15:37	10551.001	19.282	31.672	73.13
2/16/2023 15:37	10552.001	19.282	31.648	73.074
2/16/2023 15:37	10553.001	19.276	31.63	73.034
2/16/2023 15:37	10554.001	19.28	31.607	72.979
2/16/2023 15:37	10555.001	19.285	31.59	72.94
2/16/2023 15:37	10556.001	19.283	31.571	72.897
2/16/2023 15:37	10557.001	19.281	31.55	72.849
2/16/2023 15:37	10558.001	19.279	31.538	72.821
2/16/2023 15:37	10559.001	19.281	31.515	72.768
2/16/2023 15:37	10560.001	19.286	31.496	72.722
2/16/2023 15:37	10561.001	19.284	31.474	72.672
2/16/2023 15:37	10562.001	19.281	31.45	72.616
2/16/2023 15:37	10563.001	19.28	31.436	72.586
2/16/2023 15:37	10564.001	19.279	31.414	72.533
2/16/2023 15:37	10565.001	19.286	31.398	72.496
2/16/2023 15:37	10566.001	19.281	31.379	72.453
2/16/2023 15:37	10567.001	19.281	31.366	72.423
2/16/2023 15:37	10568.001	19.274	31.347	72.379
2/16/2023 15:37	10569.001	19.278	31.329	72.338
2/16/2023 15:37	10570.001	19.286	31.315	72.305
2/16/2023 15:37	10571.001	19.283	31.29	72.247
2/16/2023 15:37	10572.001	19.282	31.282	72.229
2/16/2023 15:37	10573.001	19.28	31.262	72.182
2/16/2023 15:37	10574.001	19.277	31.25	72.155
2/16/2023 15:37	10575.001	19.289	31.224	72.094
2/16/2023 15:37	10576.001	19.281	31.211	72.066
2/16/2023 15:37	10577.001	19.281	31.188	72.012
2/16/2023 15:37	10578.001	19.278	31.183	72.001
2/16/2023 15:37	10579.001	19.276	31.166	71.961
2/16/2023 15:37	10580.001	19.287	31.153	71.932
2/16/2023 15:37	10581.001	19.282	31.134	71.887
2/16/2023 15:37	10582.001	19.282	31.123	71.862
2/16/2023 15:37	10583.001	19.278	31.106	71.822
2/16/2023 15:37	10584.001	19.276	31.092	71.789
2/16/2023 15:37	10585.001	19.286	31.074	71.748
2/16/2023 15:37	10586.001	19.284	31.062	71.72
2/16/2023 15:37	10587.001	19.28	31.042	71.676
2/16/2023 15:37	10588.001	19.278	31.041	71.672
2/16/2023 15:37	10589.001	19.276	31.025	71.637
2/16/2023 15:37	10590.001	19.287	31.007	71.594
2/16/2023 15:37	10591.001	19.281	30.99	71.554
2/16/2023 15:37	10592.001	19.28	30.985	71.543
2/16/2023 15:37	10593.001	19.278	30.967	71.501
2/16/2023 15:37	10594.001	19.276	30.952	71.467
2/16/2023 15:37	10595.001	19.286	30.95	71.463

2/16/2023 15:37	10596.001	19.281	30.927	71.408
2/16/2023 15:37	10597.001	19.279	30.917	71.386
2/16/2023 15:37	10598.001	19.279	30.898	71.343
2/16/2023 15:37	10599.001	19.276	30.896	71.339
2/16/2023 15:37	10600.001	19.284	30.887	71.317
2/16/2023 15:37	10601.001	19.278	30.864	71.265
2/16/2023 15:37	10602.001	19.277	30.853	71.239
2/16/2023 15:37	10603.001	19.278	30.842	71.213
2/16/2023 15:37	10604.001	19.275	30.83	71.185
2/16/2023 15:37	10605.001	19.285	30.817	71.154
2/16/2023 15:37	10606.001	19.278	30.807	71.132
2/16/2023 15:38	10607.001	19.279	30.792	71.098
2/16/2023 15:38	10608.001	19.277	30.775	71.058
2/16/2023 15:38	10609.001	19.273	30.768	71.042
2/16/2023 15:38	10610.001	19.289	30.763	71.03
2/16/2023 15:38	10611.001	19.28	30.755	71.012
2/16/2023 15:38	10612.006	19.276	30.738	70.973
2/16/2023 15:38	10613.001	19.277	30.728	70.951
2/16/2023 15:38	10614.001	19.276	30.725	70.943
2/16/2023 15:38	10615.001	19.285	30.707	70.902
2/16/2023 15:38	10616.001	19.279	30.7	70.886
2/16/2023 15:38	10617.001	19.276	30.688	70.857
2/16/2023 15:38	10618.001	19.276	30.678	70.835
2/16/2023 15:38	10619.001	19.273	30.664	70.802
2/16/2023 15:38	10620.001	19.283	30.659	70.791
2/16/2023 15:38	10621.001	19.277	30.644	70.757
2/16/2023 15:38	10622.001	19.273	30.641	70.748
2/16/2023 15:38	10623.001	19.273	30.627	70.717
2/16/2023 15:38	10624.001	19.276	30.619	70.698
2/16/2023 15:38	10625.001	19.286	30.607	70.671
2/16/2023 15:38	10626.001	19.276	30.601	70.656
2/16/2023 15:38	10627.001	19.272	30.587	70.624
2/16/2023 15:38	10628.001	19.271	30.583	70.615
2/16/2023 15:38	10629.001	19.273	30.577	70.601
2/16/2023 15:38	10630.001	19.285	30.569	70.583
2/16/2023 15:38	10631.001	19.278	30.555	70.55
2/16/2023 15:38	10632.001	19.273	30.542	70.52
2/16/2023 15:38	10633.001	19.276	30.539	70.513
2/16/2023 15:38	10634.001	19.272	30.535	70.504
2/16/2023 15:38	10635.001	19.283	30.52	70.47
2/16/2023 15:38	10636.001	19.274	30.511	70.449
2/16/2023 15:38	10637.001	19.275	30.497	70.416
2/16/2023 15:38	10638.001	19.271	30.496	70.414
2/16/2023 15:38	10639.001	19.273	30.5	70.423
2/16/2023 15:38	10640.001	19.282	30.489	70.398
2/16/2023 15:38	10641.001	19.275	30.476	70.369
2/16/2023 15:38	10642.001	19.276	30.475	70.366

2/16/2023 15:38	10643.001	19.272	30.458	70.326
2/16/2023 15:38	10644.001	19.269	30.447	70.301
2/16/2023 15:38	10645.001	19.282	30.435	70.274
2/16/2023 15:38	10646.001	19.278	30.431	70.265
2/16/2023 15:38	10647.001	19.276	30.431	70.264
2/16/2023 15:38	10648.001	19.27	30.422	70.244
2/16/2023 15:38	10649.001	19.27	30.41	70.215
2/16/2023 15:38	10650.001	19.28	30.404	70.202
2/16/2023 15:38	10651.001	19.274	30.404	70.201
2/16/2023 15:38	10652.001	19.27	30.397	70.185
2/16/2023 15:38	10653.001	19.268	30.382	70.15
2/16/2023 15:38	10654.001	19.27	30.388	70.166
2/16/2023 15:38	10655.001	19.283	30.37	70.124
2/16/2023 15:38	10656.001	19.277	30.364	70.111
2/16/2023 15:38	10657.001	19.272	30.361	70.103
2/16/2023 15:38	10658.001	19.272	30.354	70.087
2/16/2023 15:38	10659.001	19.266	30.346	70.068
2/16/2023 15:38	10660.001	19.283	30.346	70.068
2/16/2023 15:38	10661.001	19.272	30.331	70.032
2/16/2023 15:38	10662.001	19.272	30.334	70.039
2/16/2023 15:38	10663.001	19.269	30.317	70.002
2/16/2023 15:38	10664.001	19.27	30.317	70
2/16/2023 15:38	10665.001	19.281	30.308	69.981
2/16/2023 15:38	10666.001	19.272	30.303	69.969
2/16/2023 15:39	10667.001	19.268	30.293	69.945
2/16/2023 15:39	10668.001	19.268	30.299	69.959
2/16/2023 15:39	10669.001	19.27	30.282	69.921
2/16/2023 15:39	10670.001	19.278	30.284	69.924
2/16/2023 15:39	10671.001	19.27	30.275	69.904
2/16/2023 15:39	10672.001	19.273	30.274	69.901
2/16/2023 15:39	10673.001	19.267	30.269	69.891
2/16/2023 15:39	10674.001	19.269	30.262	69.875
2/16/2023 15:39	10675.001	19.277	30.264	69.879
2/16/2023 15:39	10676.001	19.272	30.251	69.849
2/16/2023 15:39	10677.001	19.271	30.245	69.836
2/16/2023 15:39	10678.001	19.27	30.238	69.819
2/16/2023 15:39	10679.001	19.267	30.237	69.816
2/16/2023 15:39	10680.001	19.277	30.229	69.797
2/16/2023 15:39	10681.001	19.27	30.223	69.783
2/16/2023 15:39	10682.001	19.27	30.223	69.784
2/16/2023 15:39	10683.001	19.267	30.214	69.763
2/16/2023 15:39	10684.001	19.265	30.216	69.768
2/16/2023 15:39	10685.001	19.276	30.207	69.747
2/16/2023 15:39	10686.001	19.273	30.208	69.749
2/16/2023 15:39	10687.001	19.269	30.2	69.73
2/16/2023 15:39	10688.001	19.269	30.189	69.705
2/16/2023 15:39	10689.001	19.268	30.188	69.704

2/16/2023 15:39	10690.001	19.278	30.19	69.707
2/16/2023 15:39	10691.001	19.27	30.175	69.672
2/16/2023 15:39	10692.001	19.269	30.179	69.682
2/16/2023 15:39	10693.001	19.265	30.174	69.671
2/16/2023 15:39	10694.001	19.268	30.167	69.655
2/16/2023 15:39	10695.001	19.278	30.166	69.651
2/16/2023 15:39	10696.001	19.269	30.154	69.625
2/16/2023 15:39	10697.001	19.265	30.157	69.632
2/16/2023 15:39	10698.001	19.268	30.149	69.613
2/16/2023 15:39	10699.001	19.267	30.151	69.617
2/16/2023 15:39	10700.001	19.281	30.15	69.616
2/16/2023 15:39	10701.001	19.27	30.145	69.604
2/16/2023 15:39	10702.001	19.27	30.137	69.585
2/16/2023 15:39	10703.001	19.267	30.135	69.582
2/16/2023 15:39	10704.001	19.263	30.13	69.569
2/16/2023 15:39	10705.001	19.276	30.126	69.56
2/16/2023 15:39	10706.001	19.27	30.126	69.561
2/16/2023 15:39	10707.001	19.267	30.122	69.552
2/16/2023 15:39	10708.001	19.266	30.116	69.536
2/16/2023 15:39	10709.001	19.267	30.117	69.54
2/16/2023 15:39	10710.001	19.276	30.106	69.514
2/16/2023 15:39	10711.001	19.267	30.102	69.505
2/16/2023 15:39	10712.001	19.268	30.102	69.504
2/16/2023 15:39	10713.001	19.266	30.098	69.496
2/16/2023 15:39	10714.001	19.263	30.102	69.504
2/16/2023 15:39	10715.001	19.28	30.099	69.497
2/16/2023 15:39	10716.001	19.27	30.091	69.48
2/16/2023 15:39	10717.001	19.267	30.089	69.476
2/16/2023 15:39	10718.001	19.266	30.094	69.485
2/16/2023 15:39	10719.001	19.267	30.087	69.47
2/16/2023 15:39	10720.001	19.273	30.077	69.447
2/16/2023 15:39	10721.001	19.269	30.075	69.442
2/16/2023 15:39	10722.001	19.266	30.071	69.434
2/16/2023 15:39	10723.001	19.266	30.068	69.425
2/16/2023 15:39	10724.001	19.263	30.067	69.423
2/16/2023 15:39	10725.001	19.276	30.068	69.426
2/16/2023 15:39	10726.001	19.267	30.068	69.426
2/16/2023 15:40	10727.001	19.265	30.063	69.415
2/16/2023 15:40	10728.001	19.267	30.06	69.407
2/16/2023 15:40	10729.001	19.265	30.057	69.402
2/16/2023 15:40	10730.001	19.276	30.054	69.394
2/16/2023 15:40	10731.001	19.27	30.053	69.392
2/16/2023 15:40	10732.001	19.27	30.052	69.388
2/16/2023 15:40	10733.001	19.266	30.047	69.379
2/16/2023 15:40	10734.001	19.268	30.045	69.373
2/16/2023 15:40	10735.001	19.275	30.05	69.384
2/16/2023 15:40	10736.001	19.27	30.045	69.372

2/16/2023 15:40	10737.001	19.265	30.043	69.368
2/16/2023 15:40	10738.001	19.264	30.039	69.359
2/16/2023 15:40	10739.001	19.263	30.034	69.348
2/16/2023 15:40	10740.001	19.275	30.035	69.35
2/16/2023 15:40	10741.001	19.266	30.026	69.329
2/16/2023 15:40	10742.001	19.267	30.029	69.336
2/16/2023 15:40	10743.001	19.264	30.021	69.317
2/16/2023 15:40	10744.001	19.264	30.023	69.323
2/16/2023 15:40	10745.001	19.276	30.021	69.318
2/16/2023 15:40	10746.001	19.268	30.02	69.316
2/16/2023 15:40	10747.001	19.267	30.019	69.312
2/16/2023 15:40	10748.001	19.264	30.008	69.288
2/16/2023 15:40	10749.001	19.265	30.017	69.309
2/16/2023 15:40	10750.001	19.276	30.006	69.283
2/16/2023 15:40	10751.001	19.266	30.006	69.284
2/16/2023 15:40	10752.001	19.265	30.003	69.276
2/16/2023 15:40	10753.001	19.265	30.005	69.28
2/16/2023 15:40	10754.001	19.263	30.003	69.275
2/16/2023 15:40	10755.001	19.276	30	69.269
2/16/2023 15:40	10756.001	19.267	29.993	69.254
2/16/2023 15:40	10757.001	19.262	29.997	69.262
2/16/2023 15:40	10758.001	19.267	30.002	69.274
2/16/2023 15:40	10759.001	19.263	29.994	69.254
2/16/2023 15:40	10760.001	19.278	30.007	69.285
2/16/2023 15:40	10761.001	19.267	29.983	69.229
2/16/2023 15:40	10762.001	19.265	29.984	69.233
2/16/2023 15:40	10763.001	19.261	29.985	69.234
2/16/2023 15:40	10764.001	19.263	29.978	69.219
2/16/2023 15:40	10765.001	19.274	29.985	69.234
2/16/2023 15:40	10766.001	19.268	29.984	69.231
2/16/2023 15:40	10767.001	19.265	29.976	69.213
2/16/2023 15:40	10768.001	19.264	29.977	69.217
2/16/2023 15:40	10769.001	19.263	29.981	69.225
2/16/2023 15:40	10770.001	19.273	29.983	69.229
2/16/2023 15:40	10771.001	19.267	29.972	69.205
2/16/2023 15:40	10772.001	19.265	29.977	69.215
2/16/2023 15:40	10773.001	19.26	29.971	69.202
2/16/2023 15:40	10774.001	19.261	29.971	69.202
2/16/2023 15:40	10775.001	19.277	29.973	69.207
2/16/2023 15:40	10776.001	19.268	29.969	69.197
2/16/2023 15:40	10777.001	19.265	29.963	69.183
2/16/2023 15:40	10778.001	19.264	29.971	69.203
2/16/2023 15:40	10779.001	19.26	29.962	69.182
2/16/2023 15:40	10780.001	19.274	29.967	69.193
2/16/2023 15:40	10781.001	19.268	29.963	69.183
2/16/2023 15:40	10782.001	19.265	29.966	69.192
2/16/2023 15:40	10783.001	19.263	29.965	69.188

2/16/2023 15:40	10784.001	19.263	29.956	69.168
2/16/2023 15:40	10785.001	19.276	29.961	69.18
2/16/2023 15:40	10786.001	19.264	29.955	69.165
2/16/2023 15:41	10787.001	19.262	29.957	69.17
2/16/2023 15:41	10788.001	19.261	29.957	69.169
2/16/2023 15:41	10789.001	19.26	29.956	69.167
2/16/2023 15:41	10790.001	19.272	29.955	69.166
2/16/2023 15:41	10791.001	19.265	29.951	69.156
2/16/2023 15:41	10792.001	19.265	29.953	69.161
2/16/2023 15:41	10793.001	19.261	29.946	69.145
2/16/2023 15:41	10794.001	19.262	29.949	69.152
2/16/2023 15:41	10795.001	19.276	29.948	69.149
2/16/2023 15:41	10796.001	19.263	29.949	69.151
2/16/2023 15:41	10797.001	19.266	29.953	69.162
2/16/2023 15:41	10798.001	19.26	29.939	69.129
2/16/2023 15:41	10799.001	19.262	29.95	69.153
2/16/2023 15:41	10800.001	19.272	29.944	69.139
2/16/2023 15:41	10801.001	19.267	29.944	69.139
2/16/2023 15:41	10802.001	19.263	29.944	69.139
2/16/2023 15:41	10803.001	19.266	29.944	69.139
2/16/2023 15:41	10804.001	19.263	29.94	69.131
2/16/2023 15:41	10805.001	19.271	29.939	69.129
2/16/2023 15:41	10806.001	19.265	29.937	69.122
2/16/2023 15:41	10807.001	19.265	29.944	69.139
2/16/2023 15:41	10808.001	19.261	29.938	69.126
2/16/2023 15:41	10809.001	19.26	29.936	69.122
2/16/2023 15:41	10810.001	19.275	29.938	69.125
2/16/2023 15:41	10811.001	19.263	29.939	69.129
2/16/2023 15:41	10812.001	19.263	29.936	69.121
2/16/2023 15:41	10813.001	19.262	29.935	69.12
2/16/2023 15:41	10814.001	19.26	29.935	69.119
2/16/2023 15:41	10815.001	19.276	29.933	69.114
2/16/2023 15:41	10816.001	19.265	29.936	69.12
2/16/2023 15:41	10817.001	19.263	29.931	69.11
2/16/2023 15:41	10818.001	19.26	29.925	69.095
2/16/2023 15:41	10819.001	19.262	29.931	69.11
2/16/2023 15:41	10820.001	19.276	29.935	69.119
2/16/2023 15:41	10821.001	19.264	29.927	69.101
2/16/2023 15:41	10822.001	19.261	29.931	69.109
2/16/2023 15:41	10823.001	19.26	29.92	69.085
2/16/2023 15:41	10824.001	19.26	29.929	69.105
2/16/2023 15:41	10825.001	19.274	29.927	69.1
2/16/2023 15:41	10826.001	19.263	29.931	69.11
2/16/2023 15:41	10827.001	19.262	29.927	69.1
2/16/2023 15:41	10828.001	19.263	29.925	69.096
2/16/2023 15:41	10829.001	19.261	29.926	69.098
2/16/2023 15:41	10830.001	19.276	29.924	69.094

2/16/2023 15:41	10831.001	19.263	29.925	69.097
2/16/2023 15:41	10832.001	19.264	29.919	69.083
2/16/2023 15:41	10833.001	19.262	29.927	69.102
2/16/2023 15:41	10834.001	19.26	29.922	69.089
2/16/2023 15:41	10835.001	19.276	29.927	69.1
2/16/2023 15:41	10836.001	19.265	29.921	69.088
2/16/2023 15:41	10837.001	19.26	29.921	69.087
2/16/2023 15:41	10838.001	19.258	29.922	69.089
2/16/2023 15:41	10839.001	19.262	29.927	69.1
2/16/2023 15:41	10840.001	19.276	29.916	69.075
2/16/2023 15:41	10841.001	19.265	29.917	69.077
2/16/2023 15:41	10842.001	19.261	29.918	69.08
2/16/2023 15:41	10843.001	19.261	29.911	69.063
2/16/2023 15:41	10844.001	19.261	29.913	69.067
2/16/2023 15:41	10845.001	19.276	29.916	69.075
2/16/2023 15:41	10846.001	19.265	29.92	69.084
2/16/2023 15:42	10847.001	19.261	29.912	69.067
2/16/2023 15:42	10848.001	19.263	29.914	69.071
2/16/2023 15:42	10849.001	19.263	29.916	69.074
2/16/2023 15:42	10850.001	19.276	29.918	69.081
2/16/2023 15:42	10851.001	19.264	29.916	69.076
2/16/2023 15:42	10852.001	19.26	29.91	69.061
2/16/2023 15:42	10853.001	19.261	29.916	69.075
2/16/2023 15:42	10854.001	19.259	29.907	69.053
2/16/2023 15:42	10855.001	19.276	29.912	69.066
2/16/2023 15:42	10856.001	19.265	29.913	69.069
2/16/2023 15:42	10857.001	19.263	29.91	69.061
2/16/2023 15:42	10858.001	19.26	29.915	69.072
2/16/2023 15:42	10859.001	19.26	29.908	69.056
2/16/2023 15:42	10860.001	19.275	29.909	69.06
2/16/2023 15:42	10861.001	19.265	29.907	69.055
2/16/2023 15:42	10862.001	19.26	29.911	69.064
2/16/2023 15:42	10863.001	19.26	29.904	69.048
2/16/2023 15:42	10864.001	19.257	29.902	69.043
2/16/2023 15:42	10865.008	19.278	29.91	69.062
2/16/2023 15:42	10866.001	19.263	29.906	69.053
2/16/2023 15:42	10867.001	19.263	29.902	69.042
2/16/2023 15:42	10868.001	19.26	29.908	69.057
2/16/2023 15:42	10869.001	19.257	29.907	69.053
2/16/2023 15:42	10870.027	19.277	29.905	69.05
2/16/2023 15:42	10871.001	19.261	29.903	69.046
2/16/2023 15:42	10872.001	19.26	29.895	69.027
2/16/2023 15:42	10873.001	19.261	29.904	69.048
2/16/2023 15:42	10874.001	19.256	29.907	69.055
2/16/2023 15:42	10875.039	19.275	29.901	69.041
2/16/2023 15:42	10876.001	19.263	29.898	69.033
2/16/2023 15:42	10877.001	19.262	29.904	69.047



2/16/2023 15:42	10878.001	19.257	29.898	69.033
2/16/2023 15:42	10879.001	19.257	29.9	69.038
2/16/2023 15:42	10880.031	19.274	29.895	69.027
2/16/2023 15:42	10881.001	19.265	29.898	69.034
2/16/2023 15:42	10882.001	19.263	29.9	69.038
2/16/2023 15:42	10883.001	19.26	29.898	69.033
2/16/2023 15:42	10884.001	19.259	29.896	69.029
2/16/2023 15:42	10885.038	19.276	29.906	69.053
2/16/2023 15:42	10886.001	19.265	29.893	69.021
2/16/2023 15:42	10887.001	19.26	29.898	69.034
2/16/2023 15:42	10888.001	19.259	29.895	69.026
2/16/2023 15:42	10889.001	19.256	29.898	69.034
2/16/2023 15:42	10890.054	19.273	29.893	69.023
2/16/2023 15:42	10891.001	19.264	29.891	69.017
2/16/2023 15:42	10892.001	19.258	29.897	69.03
2/16/2023 15:42	10893.001	19.258	29.894	69.024
2/16/2023 15:42	10894.001	19.26	29.896	69.029
2/16/2023 15:42	10895.064	19.278	29.89	69.015
2/16/2023 15:42	10896.001	19.262	29.894	69.025
2/16/2023 15:42	10897.001	19.258	29.891	69.017
2/16/2023 15:42	10898.001	19.259	29.89	69.016
2/16/2023 15:42	10899.001	19.258	29.884	69.002
2/16/2023 15:42	10900.068	19.277	29.891	69.018
2/16/2023 15:42	10901.001	19.264	29.895	69.026
2/16/2023 15:42	10902.001	19.261	29.892	69.019
2/16/2023 15:42	10903.001	19.258	29.891	69.017
2/16/2023 15:42	10904.001	19.256	29.893	69.021
2/16/2023 15:42	10905.078	19.274	29.894	69.024
2/16/2023 15:42	10906.001	19.265	29.897	69.031
2/16/2023 15:43	10907.001	19.259	29.889	69.013
2/16/2023 15:43	10908.001	19.259	29.886	69.007
2/16/2023 15:43	10909.001	19.26	29.894	69.024
2/16/2023 15:43	10910.088	19.273	29.891	69.017
2/16/2023 15:43	10911.001	19.263	29.892	69.019
2/16/2023 15:43	10912.001	19.263	29.89	69.015
2/16/2023 15:43	10913.001	19.256	29.882	68.996
2/16/2023 15:43	10914.001	19.255	29.888	69.01
2/16/2023 15:43	10915.097	19.276	29.885	69.003
2/16/2023 15:43	10916.001	19.261	29.881	68.994
2/16/2023 15:43	10917.001	19.258	29.885	69.003
2/16/2023 15:43	10918.001	19.255	29.889	69.013
2/16/2023 15:43	10919.001	19.257	29.886	69.007
2/16/2023 15:43	10920.114	19.275	29.893	69.021
2/16/2023 15:43	10921.001	19.265	29.887	69.007
2/16/2023 15:43	10922.001	19.26	29.895	69.026
2/16/2023 15:43	10923.001	19.257	29.875	68.981
2/16/2023 15:43	10924.001	19.255	29.884	69.001

2/16/2023 15:43	10925.123	19.275	29.888	69.011
2/16/2023 15:43	10926.001	19.263	29.886	69.005
2/16/2023 15:43	10927.001	19.26	29.884	69
2/16/2023 15:43	10928.001	19.255	29.891	69.017
2/16/2023 15:43	10929.001	19.256	29.883	68.999
2/16/2023 15:43	10930.131	19.274	29.886	69.005
2/16/2023 15:43	10931.001	19.261	29.881	68.995
2/16/2023 15:43	10932.001	19.26	29.885	69.004
2/16/2023 15:43	10933.001	19.259	29.886	69.005
2/16/2023 15:43	10934.001	19.256	29.881	68.995
2/16/2023 15:43	10935.138	19.273	29.883	68.999
2/16/2023 15:43	10936.001	19.26	29.884	69.001
2/16/2023 15:43	10937.001	19.258	29.881	68.993
2/16/2023 15:43	10938.001	19.255	29.881	68.993
2/16/2023 15:43	10939.001	19.255	29.878	68.987
2/16/2023 15:43	10940.149	19.278	29.88	68.992
2/16/2023 15:43	10941.001	19.263	29.888	69.011
2/16/2023 15:43	10942.001	19.257	29.875	68.98
2/16/2023 15:43	10943.001	19.257	29.884	69.001
2/16/2023 15:43	10944.001	19.257	29.877	68.986
2/16/2023 15:43	10945.142	19.273	29.886	69.005
2/16/2023 15:43	10946.001	19.263	29.873	68.976
2/16/2023 15:43	10947.001	19.263	29.876	68.984
2/16/2023 15:43	10948.001	19.258	29.88	68.991
2/16/2023 15:43	10949.001	19.257	29.884	69.001
2/16/2023 15:43	10950.156	19.274	29.883	68.998
2/16/2023 15:43	10951.001	19.263	29.879	68.99
2/16/2023 15:43	10952.001	19.259	29.881	68.993
2/16/2023 15:43	10953.001	19.255	29.88	68.991
2/16/2023 15:43	10954.001	19.255	29.88	68.992
2/16/2023 15:43	10955.17	19.272	29.879	68.991
2/16/2023 15:43	10956.001	19.263	29.879	68.989
2/16/2023 15:43	10957.001	19.257	29.885	69.003
2/16/2023 15:43	10958.001	19.257	29.88	68.992
2/16/2023 15:43	10959.001	19.255	29.871	68.971
2/16/2023 15:43	10960.186	19.276	29.891	69.016
2/16/2023 15:43	10961.001	19.262	29.877	68.984
2/16/2023 15:43	10962.001	19.259	29.88	68.993
2/16/2023 15:43	10963.001	19.258	29.887	69.008
2/16/2023 15:43	10964.001	19.257	29.877	68.984
2/16/2023 15:43	10965.205	19.273	29.881	68.994
2/16/2023 15:43	10966.001	19.264	29.874	68.979
2/16/2023 15:44	10967.001	19.257	29.873	68.977
2/16/2023 15:44	10968.001	19.258	29.882	68.997
2/16/2023 15:44	10969.001	19.26	29.873	68.975
2/16/2023 15:44	10970.213	19.276	29.878	68.987
2/16/2023 15:44	10971.001	19.26	29.884	69

2/16/2023 15:44	10972.001	19.258	29.877	68.985
2/16/2023 15:44	10973.001	19.255	29.881	68.994
2/16/2023 15:44	10974.001	19.257	29.878	68.987
2/16/2023 15:44	10975.231	19.272	29.878	68.988
2/16/2023 15:44	10976.001	19.262	29.878	68.987
2/16/2023 15:44	10977.001	19.258	29.874	68.979
2/16/2023 15:44	10978.001	19.256	29.884	69.001
2/16/2023 15:44	10979.001	19.254	29.874	68.978
2/16/2023 15:44	10980.242	19.27	29.884	69.001
2/16/2023 15:44	10981.001	19.268	29.88	68.992
2/16/2023 15:44	10982.001	19.258	29.876	68.983
2/16/2023 15:44	10983.001	19.257	29.873	68.976
2/16/2023 15:44	10984.001	19.255	29.876	68.982
2/16/2023 15:44	10985.288	19.273	29.875	68.981
2/16/2023 15:44	10986.001	19.264	29.871	68.971
2/16/2023 15:44	10987.001	19.257	29.875	68.98
2/16/2023 15:44	10988.001	19.26	29.878	68.988
2/16/2023 15:44	10989.001	19.257	29.881	68.995
2/16/2023 15:44	10990.25	19.275	29.881	68.994
2/16/2023 15:44	10991.001	19.263	29.873	68.975
2/16/2023 15:44	10992.001	19.26	29.873	68.976
2/16/2023 15:44	10993.001	19.259	29.878	68.988
2/16/2023 15:44	10994.001	19.255	29.884	69.001
2/16/2023 15:44	10995.001	19.255	29.876	68.984
2/16/2023 15:44	10996.001	19.261	29.876	68.982
2/16/2023 15:44	10997.001	19.259	29.874	68.978
2/16/2023 15:44	10998.001	19.257	29.874	68.979
2/16/2023 15:44	10999.001	19.257	29.873	68.975
2/16/2023 15:44	11000.277	19.272	29.887	69.009
2/16/2023 15:44	11001.001	19.263	29.873	68.977
2/16/2023 15:44	11002.001	19.259	29.88	68.992
2/16/2023 15:44	11003.001	19.255	29.882	68.997
2/16/2023 15:44	11004.001	19.255	29.875	68.981
2/16/2023 15:44	11005.281	19.273	29.887	69.008
2/16/2023 15:44	11006.001	19.261	29.894	69.024
2/16/2023 15:44	11007.001	19.263	29.882	68.995
2/16/2023 15:44	11008.001	19.256	29.876	68.983
2/16/2023 15:44	11009.001	19.257	29.879	68.989
2/16/2023 15:44	11010.288	19.272	29.869	68.967
2/16/2023 15:44	11011.001	19.264	29.877	68.985
2/16/2023 15:44	11012.001	19.259	29.872	68.975
2/16/2023 15:44	11013.001	19.257	29.874	68.978
2/16/2023 15:44	11014.001	19.256	29.876	68.984
2/16/2023 15:44	11015.283	19.276	29.879	68.99
2/16/2023 15:44	11016.001	19.264	29.876	68.982
2/16/2023 15:44	11017.001	19.257	29.875	68.982
2/16/2023 15:44	11018.001	19.256	29.883	68.999

2/16/2023 15:44	11019.001	19.255	29.872	68.973
2/16/2023 15:44	11020.296	19.27	29.88	68.993
2/16/2023 15:44	11021.001	19.263	29.873	68.976
2/16/2023 15:44	11022.001	19.256	29.879	68.99
2/16/2023 15:44	11023.001	19.255	29.877	68.986
2/16/2023 15:44	11024.001	19.253	29.881	68.993
2/16/2023 15:44	11025.312	19.273	29.881	68.995
2/16/2023 15:44	11026.001	19.262	29.873	68.975
2/16/2023 15:45	11027.001	19.259	29.876	68.983
2/16/2023 15:45	11028.001	19.255	29.874	68.979
2/16/2023 15:45	11029.001	19.255	29.873	68.975
2/16/2023 15:45	11030.32	19.274	29.88	68.993
2/16/2023 15:45	11031.001	19.263	29.87	68.968
2/16/2023 15:45	11032.001	19.26	29.863	68.953
2/16/2023 15:45	11033.001	19.258	29.871	68.97
2/16/2023 15:45	11034.001	19.253	29.869	68.966
2/16/2023 15:45	11035.311	19.268	29.862	68.951
2/16/2023 15:45	11036.001	19.265	29.865	68.957
2/16/2023 15:45	11037.001	19.255	29.871	68.97
2/16/2023 15:45	11038.001	19.258	29.855	68.933
2/16/2023 15:45	11039.001	19.257	29.859	68.943
2/16/2023 15:45	11040.001	19.252	29.853	68.93
2/16/2023 15:45	11041.001	19.26	29.858	68.941
2/16/2023 15:45	11042.001	19.26	29.852	68.927
2/16/2023 15:45	11043.001	19.256	29.847	68.916
2/16/2023 15:45	11044.001	19.255	29.848	68.918
2/16/2023 15:45	11045.001	19.254	29.847	68.916
2/16/2023 15:45	11046.001	19.263	29.845	68.911
2/16/2023 15:45	11047.001	19.257	29.84	68.9
2/16/2023 15:45	11048.001	19.26	29.841	68.901
2/16/2023 15:45	11049.001	19.254	29.834	68.887
2/16/2023 15:45	11050.001	19.257	29.836	68.89
2/16/2023 15:45	11051.001	19.26	29.839	68.897
2/16/2023 15:45	11052.001	19.256	29.828	68.872
2/16/2023 15:45	11053.001	19.254	29.83	68.876
2/16/2023 15:45	11054.001	19.255	29.828	68.871
2/16/2023 15:45	11055.001	19.257	29.826	68.867
2/16/2023 15:45	11056.001	19.26	29.824	68.862
2/16/2023 15:45	11057.001	19.258	29.819	68.85
2/16/2023 15:45	11058.001	19.255	29.823	68.861
2/16/2023 15:45	11059.001	19.254	29.822	68.859
2/16/2023 15:45	11060.001	19.255	29.82	68.854
2/16/2023 15:45	11061.001	19.263	29.815	68.841
2/16/2023 15:45	11062.001	19.255	29.815	68.841
2/16/2023 15:45	11063.001	19.255	29.809	68.828
2/16/2023 15:45	11064.001	19.252	29.808	68.825
2/16/2023 15:45	11065.001	19.253	29.804	68.817

2/16/2023 15:45	11066.001	19.26	29.807	68.823
2/16/2023 15:45	11067.001	19.258	29.804	68.817
2/16/2023 15:45	11068.001	19.255	29.791	68.786
2/16/2023 15:45	11069.001	19.255	29.816	68.844
2/16/2023 15:45	11070.001	19.253	29.806	68.822
2/16/2023 15:45	11071.001	19.263	29.806	68.821
2/16/2023 15:45	11072.001	19.26	29.809	68.827
2/16/2023 15:45	11073.001	19.252	29.807	68.822
2/16/2023 15:45	11074.001	19.255	29.806	68.821
2/16/2023 15:45	11075.001	19.254	29.814	68.84
2/16/2023 15:45	11076.001	19.265	29.815	68.842
2/16/2023 15:45	11077.001	19.257	29.815	68.842
2/16/2023 15:45	11078.001	19.257	29.811	68.833
2/16/2023 15:45	11079.001	19.257	29.809	68.829
2/16/2023 15:45	11080.001	19.253	29.819	68.851
2/16/2023 15:45	11081.001	19.259	29.816	68.844
2/16/2023 15:45	11082.001	19.258	29.821	68.856
2/16/2023 15:45	11083.001	19.255	29.81	68.83
2/16/2023 15:45	11084.001	19.254	29.811	68.834
2/16/2023 15:45	11085.001	19.253	29.82	68.854
2/16/2023 15:45	11086.001	19.262	29.819	68.852
2/16/2023 15:46	11087.001	19.258	29.815	68.841
2/16/2023 15:46	11088.001	19.255	29.818	68.849
2/16/2023 15:46	11089.001	19.255	29.819	68.852
2/16/2023 15:46	11090.001	19.254	29.817	68.846
2/16/2023 15:46	11091.001	19.265	29.819	68.852
2/16/2023 15:46	11092.001	19.255	29.812	68.834
2/16/2023 15:46	11093.001	19.258	29.819	68.852
2/16/2023 15:46	11094.001	19.255	29.82	68.853
2/16/2023 15:46	11095.001	19.252	29.819	68.852
2/16/2023 15:46	11096.001	19.26	29.824	68.862
2/16/2023 15:46	11097.001	19.258	29.818	68.848
2/16/2023 15:46	11098.001	19.256	29.82	68.853
2/16/2023 15:46	11099.001	19.255	29.822	68.859
2/16/2023 15:46	11100.001	19.256	29.826	68.866
2/16/2023 15:46	11101.001	19.26	29.826	68.868
2/16/2023 15:46	11102.001	19.257	29.826	68.867
2/16/2023 15:46	11103.001	19.257	29.828	68.871
2/16/2023 15:46	11104.001	19.255	29.827	68.869
2/16/2023 15:46	11105.001	19.252	29.824	68.864
2/16/2023 15:46	11106.001	19.263	29.829	68.875
2/16/2023 15:46	11107.001	19.255	29.825	68.865
2/16/2023 15:46	11108.001	19.254	29.826	68.868
2/16/2023 15:46	11109.001	19.255	29.826	68.867
2/16/2023 15:46	11110.001	19.252	29.833	68.884
2/16/2023 15:46	11111.001	19.26	29.825	68.865
2/16/2023 15:46	11112.001	19.26	29.828	68.872

2/16/2023 15:46	11113.001	19.255	29.829	68.874
2/16/2023 15:46	11114.001	19.255	29.827	68.869
2/16/2023 15:46	11115.001	19.255	29.834	68.885
2/16/2023 15:46	11116.001	19.263	29.834	68.886
2/16/2023 15:46	11117.001	19.258	29.834	68.886
2/16/2023 15:46	11118.001	19.257	29.836	68.891
2/16/2023 15:46	11119.001	19.254	29.838	68.895
2/16/2023 15:46	11120.001	19.252	29.826	68.867
2/16/2023 15:46	11121.001	19.26	29.835	68.888
2/16/2023 15:46	11122.001	19.256	29.834	68.885
2/16/2023 15:46	11123.001	19.257	29.841	68.902
2/16/2023 15:46	11124.001	19.252	29.844	68.909
2/16/2023 15:46	11125.001	19.255	29.838	68.896
2/16/2023 15:46	11126.001	19.262	29.843	68.908
2/16/2023 15:46	11127.001	19.257	29.844	68.908
2/16/2023 15:46	11128.001	19.255	29.841	68.902
2/16/2023 15:46	11129.001	19.255	29.845	68.911
2/16/2023 15:46	11130.001	19.254	29.84	68.9
2/16/2023 15:46	11131.001	19.262	29.844	68.909
2/16/2023 15:46	11132.001	19.259	29.84	68.901
2/16/2023 15:46	11133.001	19.257	29.85	68.923
2/16/2023 15:46	11134.001	19.252	29.845	68.91
2/16/2023 15:46	11135.001	19.252	29.854	68.931
2/16/2023 15:46	11136.001	19.262	29.845	68.911
2/16/2023 15:46	11137.001	19.259	29.853	68.929
2/16/2023 15:46	11138.001	19.255	29.85	68.922
2/16/2023 15:46	11139.001	19.254	29.854	68.931
2/16/2023 15:46	11140.001	19.255	29.849	68.92
2/16/2023 15:46	11141.001	19.26	29.849	68.921
2/16/2023 15:46	11142.001	19.252	29.846	68.914
2/16/2023 15:46	11143.001	19.253	29.849	68.92
2/16/2023 15:46	11144.001	19.252	29.845	68.911
2/16/2023 15:46	11145.001	19.251	29.852	68.927
2/16/2023 15:46	11146.001	19.262	29.85	68.922
2/16/2023 15:47	11147.001	19.255	29.852	68.927
2/16/2023 15:47	11148.001	19.252	29.851	68.925
2/16/2023 15:47	11149.001	19.252	29.854	68.932
2/16/2023 15:47	11150.001	19.255	29.853	68.93
2/16/2023 15:47	11151.001	19.263	29.845	68.912
2/16/2023 15:47	11152.001	19.255	29.846	68.914
2/16/2023 15:47	11153.001	19.255	29.857	68.94
2/16/2023 15:47	11154.001	19.253	29.847	68.917
2/16/2023 15:47	11155.001	19.255	29.859	68.943
2/16/2023 15:47	11156.001	19.262	29.858	68.941
2/16/2023 15:47	11157.001	19.258	29.856	68.936
2/16/2023 15:47	11158.001	19.257	29.859	68.944
2/16/2023 15:47	11159.001	19.251	29.856	68.937

2/16/2023 15:47	11160.001	19.251	29.859	68.943
2/16/2023 15:47	11161.001	19.263	29.864	68.955
2/16/2023 15:47	11162.001	19.253	29.858	68.942
2/16/2023 15:47	11163.001	19.256	29.865	68.958
2/16/2023 15:47	11164.001	19.254	29.859	68.944
2/16/2023 15:47	11165.001	19.252	29.851	68.924
2/16/2023 15:47	11166.001	19.259	29.855	68.933
2/16/2023 15:47	11167.001	19.257	29.868	68.964
2/16/2023 15:47	11168.001	19.255	29.861	68.949
2/16/2023 15:47	11169.001	19.252	29.859	68.944
2/16/2023 15:47	11170.001	19.252	29.864	68.955
2/16/2023 15:47	11171.001	19.263	29.857	68.939
2/16/2023 15:47	11172.001	19.255	29.863	68.952
2/16/2023 15:47	11173.001	19.257	29.864	68.956
2/16/2023 15:47	11174.001	19.255	29.864	68.954
2/16/2023 15:47	11175.001	19.25	29.86	68.945
2/16/2023 15:47	11176.001	19.263	29.861	68.948
2/16/2023 15:47	11177.001	19.256	29.857	68.939
2/16/2023 15:47	11178.001	19.255	29.87	68.97
2/16/2023 15:47	11179.001	19.253	29.855	68.935
2/16/2023 15:47	11180.001	19.252	29.863	68.952
2/16/2023 15:47	11181.001	19.258	29.861	68.948
2/16/2023 15:47	11182.001	19.254	29.862	68.95
2/16/2023 15:47	11183.001	19.252	29.869	68.966
2/16/2023 15:47	11184.001	19.251	29.86	68.946
2/16/2023 15:47	11185.001	19.257	29.864	68.954
2/16/2023 15:47	11186.001	19.264	29.861	68.949
2/16/2023 15:47	11187.001	19.256	29.868	68.965
2/16/2023 15:47	11188.001	19.253	29.865	68.958
2/16/2023 15:47	11189.001	19.252	29.861	68.949
2/16/2023 15:47	11190.001	19.251	29.864	68.955
2/16/2023 15:47	11191.001	19.263	29.868	68.965
2/16/2023 15:47	11192.001	19.255	29.867	68.962
2/16/2023 15:47	11193.001	19.253	29.869	68.966
2/16/2023 15:47	11194.001	19.255	29.868	68.965
2/16/2023 15:47	11195.001	19.25	29.866	68.96
2/16/2023 15:47	11196.001	19.262	29.869	68.966
2/16/2023 15:47	11197.001	19.259	29.867	68.961
2/16/2023 15:47	11198.001	19.256	29.871	68.97
2/16/2023 15:47	11199.001	19.254	29.87	68.97
2/16/2023 15:47	11200.001	19.252	29.858	68.942
2/16/2023 15:47	11201.001	19.263	29.864	68.954
2/16/2023 15:47	11202.001	19.258	29.867	68.963
2/16/2023 15:47	11203.001	19.252	29.859	68.945
2/16/2023 15:47	11204.001	19.255	29.864	68.956
2/16/2023 15:47	11205.001	19.254	29.864	68.956
2/16/2023 15:47	11206.001	19.265	29.873	68.977

2/16/2023 15:48	11207.001	19.255	29.865	68.957
2/16/2023 15:48	11208.001	19.254	29.874	68.978
2/16/2023 15:48	11209.001	19.252	29.873	68.976
2/16/2023 15:48	11210.001	19.253	29.866	68.96
2/16/2023 15:48	11211.001	19.261	29.871	68.97
2/16/2023 15:48	11212.001	19.259	29.864	68.956
2/16/2023 15:48	11213.001	19.253	29.863	68.953
2/16/2023 15:48	11214.001	19.252	29.871	68.971
2/16/2023 15:48	11215.001	19.253	29.866	68.961
2/16/2023 15:48	11216.001	19.265	29.868	68.963
2/16/2023 15:48	11217.001	19.257	29.865	68.956
2/16/2023 15:48	11218.001	19.252	29.88	68.993
2/16/2023 15:48	11219.001	19.254	29.869	68.967
2/16/2023 15:48	11220.001	19.252	29.872	68.973
2/16/2023 15:48	11221.001	19.261	29.871	68.97
2/16/2023 15:48	11222.001	19.257	29.872	68.973
2/16/2023 15:48	11223.001	19.254	29.867	68.962
2/16/2023 15:48	11224.001	19.254	29.871	68.97
2/16/2023 15:48	11225.001	19.252	29.879	68.989
2/16/2023 15:48	11226.001	19.26	29.868	68.965
2/16/2023 15:48	11227.001	19.255	29.877	68.985
2/16/2023 15:48	11228.001	19.252	29.873	68.975
2/16/2023 15:48	11229.001	19.254	29.869	68.966
2/16/2023 15:48	11230.001	19.253	29.868	68.965
2/16/2023 15:48	11231.001	19.263	29.863	68.953
2/16/2023 15:48	11232.001	19.257	29.873	68.975
2/16/2023 15:48	11233.001	19.252	29.872	68.974
2/16/2023 15:48	11234.001	19.252	29.87	68.969
2/16/2023 15:48	11235.001	19.256	29.865	68.956
2/16/2023 15:48	11236.001	19.262	29.874	68.979
2/16/2023 15:48	11237.001	19.259	29.871	68.972
2/16/2023 15:48	11238.001	19.256	29.88	68.992
2/16/2023 15:48	11239.001	19.255	29.866	68.96
2/16/2023 15:48	11240.001	19.254	29.87	68.97
2/16/2023 15:48	11241.001	19.263	29.878	68.988
2/16/2023 15:48	11242.001	19.257	29.868	68.965
2/16/2023 15:48	11243.001	19.256	29.872	68.973
2/16/2023 15:48	11244.001	19.252	29.869	68.967
2/16/2023 15:48	11245.001	19.253	29.868	68.965
2/16/2023 15:48	11246.001	19.263	29.874	68.978
2/16/2023 15:48	11247.001	19.257	29.874	68.978
2/16/2023 15:48	11248.001	19.255	29.873	68.977
2/16/2023 15:48	11249.001	19.254	29.868	68.964
2/16/2023 15:48	11250.001	19.25	29.873	68.977
2/16/2023 15:48	11251.001	19.263	29.865	68.957
2/16/2023 15:48	11252.001	19.257	29.871	68.971
2/16/2023 15:48	11253.001	19.254	29.865	68.958



2/16/2023 15:48	11254.001	19.254	29.871	68.971
2/16/2023 15:48	11255.001	19.251	29.869	68.966
2/16/2023 15:48	11256.001	19.263	29.868	68.964
2/16/2023 15:48	11257.001	19.255	29.882	68.996
2/16/2023 15:48	11258.001	19.253	29.87	68.969
2/16/2023 15:48	11259.001	19.252	29.865	68.957
2/16/2023 15:48	11260.001	19.253	29.87	68.968
2/16/2023 15:48	11261.001	19.265	29.872	68.975
2/16/2023 15:48	11262.001	19.258	29.865	68.958
2/16/2023 15:48	11263.001	19.259	29.874	68.979
2/16/2023 15:48	11264.001	19.252	29.869	68.966
2/16/2023 15:48	11265.001	19.253	29.88	68.992
2/16/2023 15:48	11266.001	19.264	29.87	68.97
2/16/2023 15:49	11267.001	19.256	29.868	68.963
2/16/2023 15:49	11268.001	19.256	29.873	68.975
2/16/2023 15:49	11269.001	19.252	29.877	68.984
2/16/2023 15:49	11270.001	19.253	29.87	68.97
2/16/2023 15:49	11271.001	19.262	29.867	68.962
2/16/2023 15:49	11272.001	19.255	29.872	68.974
2/16/2023 15:49	11273.001	19.255	29.873	68.976
2/16/2023 15:49	11274.001	19.252	29.874	68.978
2/16/2023 15:49	11275.001	19.253	29.864	68.956
2/16/2023 15:49	11276.001	19.264	29.874	68.978
2/16/2023 15:49	11277.001	19.258	29.869	68.967
2/16/2023 15:49	11278.001	19.255	29.866	68.96
2/16/2023 15:49	11279.001	19.252	29.871	68.972
2/16/2023 15:49	11280.001	19.252	29.87	68.969
2/16/2023 15:49	11281.001	19.265	29.876	68.982
2/16/2023 15:49	11282.001	19.255	29.878	68.987
2/16/2023 15:49	11283.001	19.254	29.868	68.963
2/16/2023 15:49	11284.001	19.254	29.866	68.959
2/16/2023 15:49	11285.001	19.253	29.873	68.975
2/16/2023 15:49	11286.001	19.263	29.874	68.978
2/16/2023 15:49	11287.001	19.256	29.865	68.957
2/16/2023 15:49	11288.001	19.257	29.866	68.959
2/16/2023 15:49	11289.001	19.252	29.869	68.966
2/16/2023 15:49	11290.001	19.25	29.87	68.97
2/16/2023 15:49	11291.001	19.265	29.872	68.974
2/16/2023 15:49	11292.001	19.257	29.867	68.963
2/16/2023 15:49	11293.001	19.252	29.871	68.971
2/16/2023 15:49	11294.001	19.251	29.875	68.981
2/16/2023 15:49	11295.001	19.25	29.867	68.962
2/16/2023 15:49	11296.001	19.265	29.874	68.977
2/16/2023 15:49	11297.001	19.257	29.863	68.952
2/16/2023 15:49	11298.001	19.254	29.877	68.985
2/16/2023 15:49	11299.001	19.253	29.876	68.982
2/16/2023 15:49	11300.001	19.25	29.869	68.966

2/16/2023 15:49	11301.001	19.263	29.872	68.972
2/16/2023 15:49	11302.001	19.256	29.878	68.987
2/16/2023 15:49	11303.001	19.251	29.874	68.979
2/16/2023 15:49	11304.001	19.253	29.873	68.977
2/16/2023 15:49	11305.001	19.252	29.873	68.975
2/16/2023 15:49	11306.001	19.265	29.875	68.98
2/16/2023 15:49	11307.001	19.256	29.872	68.972
2/16/2023 15:49	11308.001	19.255	29.87	68.969
2/16/2023 15:49	11309.001	19.257	29.872	68.974
2/16/2023 15:49	11310.001	19.253	29.872	68.974
2/16/2023 15:49	11311.001	19.263	29.874	68.978
2/16/2023 15:49	11312.001	19.259	29.871	68.97
2/16/2023 15:49	11313.001	19.255	29.87	68.97
2/16/2023 15:49	11314.001	19.253	29.873	68.975
2/16/2023 15:49	11315.001	19.252	29.873	68.976
2/16/2023 15:49	11316.001	19.266	29.87	68.97
2/16/2023 15:49	11317.001	19.257	29.877	68.985
2/16/2023 15:49	11318.001	19.255	29.869	68.966
2/16/2023 15:49	11319.001	19.254	29.873	68.976
2/16/2023 15:49	11320.001	19.253	29.87	68.968
2/16/2023 15:49	11321.001	19.266	29.872	68.974
2/16/2023 15:49	11322.001	19.256	29.876	68.983
2/16/2023 15:49	11323.001	19.255	29.872	68.974
2/16/2023 15:49	11324.001	19.252	29.87	68.969
2/16/2023 15:49	11325.001	19.253	29.874	68.978
2/16/2023 15:49	11326.001	19.265	29.866	68.96
2/16/2023 15:50	11327.001	19.26	29.864	68.956
2/16/2023 15:50	11328.001	19.254	29.87	68.968
2/16/2023 15:50	11329.001	19.253	29.878	68.987
2/16/2023 15:50	11330.001	19.249	29.873	68.975
2/16/2023 15:50	11331.001	19.264	29.869	68.968
2/16/2023 15:50	11332.001	19.254	29.871	68.971
2/16/2023 15:50	11333.001	19.261	29.878	68.987
2/16/2023 15:50	11334.001	19.254	29.874	68.978
2/16/2023 15:50	11335.001	19.25	29.875	68.98
2/16/2023 15:50	11336.001	19.266	29.876	68.983
2/16/2023 15:50	11337.001	19.254	29.88	68.992
2/16/2023 15:50	11338.001	19.256	29.872	68.974
2/16/2023 15:50	11339.001	19.252	29.87	68.968
2/16/2023 15:50	11340.001	19.252	29.872	68.975
2/16/2023 15:50	11341.001	19.264	29.875	68.98
2/16/2023 15:50	11342.001	19.257	29.869	68.966
2/16/2023 15:50	11343.001	19.252	29.879	68.989
2/16/2023 15:50	11344.001	19.252	29.867	68.962
2/16/2023 15:50	11345.001	19.252	29.871	68.97
2/16/2023 15:50	11346.001	19.268	29.871	68.972
2/16/2023 15:50	11347.001	19.257	29.877	68.985

2/16/2023 15:50	11348.001	19.254	29.872	68.972
2/16/2023 15:50	11349.001	19.251	29.87	68.97
2/16/2023 15:50	11350.001	19.25	29.877	68.985
2/16/2023 15:50	11351.001	19.264	29.878	68.986
2/16/2023 15:50	11352.001	19.258	29.871	68.971
2/16/2023 15:50	11353.001	19.253	29.874	68.979
2/16/2023 15:50	11354.001	19.252	29.878	68.988
2/16/2023 15:50	11355.001	19.247	29.868	68.963
2/16/2023 15:50	11356.001	19.266	29.873	68.975
2/16/2023 15:50	11357.001	19.257	29.876	68.983
2/16/2023 15:50	11358.001	19.253	29.866	68.961
2/16/2023 15:50	11359.001	19.252	29.874	68.979
2/16/2023 15:50	11360.001	19.252	29.88	68.992
2/16/2023 15:50	11361.001	19.269	29.878	68.988
2/16/2023 15:50	11362.001	19.257	29.87	68.97
2/16/2023 15:50	11363.001	19.252	29.878	68.987
2/16/2023 15:50	11364.001	19.253	29.875	68.981
2/16/2023 15:50	11365.001	19.252	29.881	68.995
2/16/2023 15:50	11366.001	19.27	29.872	68.974
2/16/2023 15:50	11367.001	19.255	29.877	68.984
2/16/2023 15:50	11368.001	19.254	29.871	68.972
2/16/2023 15:50	11369.001	19.251	29.877	68.984
2/16/2023 15:50	11370.001	19.25	29.874	68.978
2/16/2023 15:50	11371.001	19.268	29.875	68.981
2/16/2023 15:50	11372.001	19.253	29.872	68.973
2/16/2023 15:50	11373.001	19.252	29.879	68.99
2/16/2023 15:50	11374.001	19.255	29.87	68.969
2/16/2023 15:50	11375.001	19.252	29.876	68.983
2/16/2023 15:50	11376.001	19.268	29.88	68.992
2/16/2023 15:50	11377.001	19.255	29.884	69.002
2/16/2023 15:50	11378.001	19.251	29.874	68.978
2/16/2023 15:50	11379.001	19.252	29.873	68.977
2/16/2023 15:50	11380.001	19.25	29.88	68.991
2/16/2023 15:50	11381.001	19.269	29.88	68.992
2/16/2023 15:50	11382.001	19.256	29.883	68.998
2/16/2023 15:50	11383.001	19.255	29.872	68.974
2/16/2023 15:50	11384.001	19.252	29.876	68.983
2/16/2023 15:50	11385.001	19.249	29.88	68.992
2/16/2023 15:50	11386.001	19.267	29.875	68.98
2/16/2023 15:51	11387.001	19.253	29.876	68.983
2/16/2023 15:51	11388.001	19.253	29.878	68.987
2/16/2023 15:51	11389.001	19.25	29.875	68.98
2/16/2023 15:51	11390.001	19.251	29.877	68.985
2/16/2023 15:51	11391.001	19.267	29.877	68.986
2/16/2023 15:51	11392.001	19.256	29.874	68.979
2/16/2023 15:51	11393.001	19.256	29.871	68.971
2/16/2023 15:51	11394.001	19.25	29.874	68.979

2/16/2023 15:51	11395.001	19.251	29.874	68.977
2/16/2023 15:51	11396.001	19.267	29.883	68.999
2/16/2023 15:51	11397.001	19.254	29.871	68.971
2/16/2023 15:51	11398.001	19.252	29.877	68.985
2/16/2023 15:51	11399.001	19.251	29.871	68.97
2/16/2023 15:51	11400.001	19.253	29.872	68.973
2/16/2023 15:51	11401.001	19.267	29.881	68.995
2/16/2023 15:51	11402.001	19.257	29.87	68.969
2/16/2023 15:51	11403.001	19.253	29.878	68.988
2/16/2023 15:51	11404.001	19.253	29.869	68.967
2/16/2023 15:51	11405.001	19.251	29.874	68.979
2/16/2023 15:51	11406.001	19.271	29.872	68.974
2/16/2023 15:51	11407.001	19.254	29.872	68.974
2/16/2023 15:51	11408.001	19.254	29.876	68.982
2/16/2023 15:51	11409.001	19.252	29.876	68.983
2/16/2023 15:51	11410.001	19.249	29.88	68.991
2/16/2023 15:51	11411.001	19.271	29.876	68.984
2/16/2023 15:51	11412.001	19.257	29.886	69.006
2/16/2023 15:51	11413.001	19.254	29.878	68.988
2/16/2023 15:51	11414.001	19.247	29.874	68.978
2/16/2023 15:51	11415.001	19.25	29.882	68.997
2/16/2023 15:51	11416.001	19.268	29.876	68.983
2/16/2023 15:51	11417.001	19.255	29.875	68.98
2/16/2023 15:51	11418.001	19.254	29.882	68.996
2/16/2023 15:51	11419.001	19.25	29.875	68.981
2/16/2023 15:51	11420.001	19.253	29.878	68.987
2/16/2023 15:51	11421.002	19.269	29.879	68.991
2/16/2023 15:51	11422.001	19.255	29.872	68.973
2/16/2023 15:51	11423.001	19.254	29.874	68.979
2/16/2023 15:51	11424.001	19.253	29.875	68.981
2/16/2023 15:51	11425.001	19.25	29.88	68.992
2/16/2023 15:51	11426.006	19.266	29.885	69.004
2/16/2023 15:51	11427.001	19.256	29.874	68.978
2/16/2023 15:51	11428.001	19.252	29.876	68.982
2/16/2023 15:51	11429.001	19.251	29.882	68.997
2/16/2023 15:51	11430.001	19.25	29.876	68.983
2/16/2023 15:51	11431.014	19.268	29.879	68.989
2/16/2023 15:51	11432.001	19.254	29.875	68.981
2/16/2023 15:51	11433.001	19.255	29.875	68.98
2/16/2023 15:51	11434.001	19.251	29.881	68.993
2/16/2023 15:51	11435.001	19.253	29.878	68.987
2/16/2023 15:51	11436.03	19.265	29.885	69.004
2/16/2023 15:51	11437.001	19.256	29.887	69.007
2/16/2023 15:51	11438.001	19.251	29.88	68.992
2/16/2023 15:51	11439.001	19.254	29.874	68.977
2/16/2023 15:51	11440.001	19.251	29.876	68.982
2/16/2023 15:51	11441.033	19.268	29.879	68.99

2/16/2023 15:51	11442.001	19.255	29.878	68.986
2/16/2023 15:51	11443.001	19.256	29.873	68.976
2/16/2023 15:51	11444.001	19.25	29.872	68.973
2/16/2023 15:51	11445.001	19.251	29.875	68.98
2/16/2023 15:51	11446.036	19.268	29.878	68.987
2/16/2023 15:52	11447.001	19.256	29.878	68.988
2/16/2023 15:52	11448.001	19.252	29.879	68.989
2/16/2023 15:52	11449.001	19.252	29.878	68.986
2/16/2023 15:52	11450.001	19.252	29.872	68.974
2/16/2023 15:52	11451.043	19.269	29.881	68.993
2/16/2023 15:52	11452.001	19.255	29.879	68.991
2/16/2023 15:52	11453.001	19.256	29.878	68.987
2/16/2023 15:52	11454.001	19.255	29.88	68.991
2/16/2023 15:52	11455.001	19.252	29.876	68.983
2/16/2023 15:52	11456.057	19.269	29.878	68.987
2/16/2023 15:52	11457.001	19.257	29.88	68.992
2/16/2023 15:52	11458.001	19.251	29.88	68.993
2/16/2023 15:52	11459.001	19.252	29.879	68.99
2/16/2023 15:52	11460.001	19.25	29.882	68.995
2/16/2023 15:52	11461.062	19.27	29.879	68.989
2/16/2023 15:52	11462.001	19.259	29.874	68.979
2/16/2023 15:52	11463.001	19.252	29.867	68.961
2/16/2023 15:52	11464.001	19.252	29.879	68.99
2/16/2023 15:52	11465.001	19.252	29.874	68.979
2/16/2023 15:52	11466.056	19.268	29.883	69
2/16/2023 15:52	11467.001	19.254	29.879	68.99
2/16/2023 15:52	11468.001	19.252	29.876	68.983
2/16/2023 15:52	11469.001	19.251	29.885	69.003
2/16/2023 15:52	11470.001	19.25	29.882	68.996
2/16/2023 15:52	11471.058	19.268	29.876	68.982
2/16/2023 15:52	11472.001	19.256	29.875	68.98
2/16/2023 15:52	11473.001	19.254	29.877	68.986
2/16/2023 15:52	11474.001	19.252	29.877	68.986
2/16/2023 15:52	11475.001	19.247	29.876	68.982
2/16/2023 15:52	11476.061	19.269	29.882	68.998
2/16/2023 15:52	11477.001	19.258	29.88	68.991
2/16/2023 15:52	11478.001	19.252	29.878	68.987
2/16/2023 15:52	11479.001	19.253	29.878	68.987
2/16/2023 15:52	11480.001	19.252	29.877	68.984
2/16/2023 15:52	11481.078	19.27	29.878	68.988
2/16/2023 15:52	11482.001	19.257	29.883	68.998
2/16/2023 15:52	11483.001	19.255	29.873	68.976
2/16/2023 15:52	11484.001	19.252	29.882	68.997
2/16/2023 15:52	11485.001	19.251	29.867	68.962
2/16/2023 15:52	11486.069	19.269	29.879	68.99
2/16/2023 15:52	11487.001	19.257	29.877	68.986
2/16/2023 15:52	11488.001	19.255	29.876	68.984

2/16/2023 15:52	11489.001	19.252	29.879	68.991
2/16/2023 15:52	11490.001	19.25	29.877	68.985
2/16/2023 15:52	11491.076	19.27	29.881	68.993
2/16/2023 15:52	11492.001	19.255	29.881	68.994
2/16/2023 15:52	11493.001	19.252	29.88	68.992
2/16/2023 15:52	11494.001	19.252	29.88	68.991
2/16/2023 15:52	11495.001	19.252	29.879	68.99
2/16/2023 15:52	11496.084	19.268	29.875	68.98
2/16/2023 15:52	11497.001	19.257	29.879	68.99
2/16/2023 15:52	11498.001	19.252	29.875	68.98
2/16/2023 15:52	11499.001	19.253	29.873	68.977
2/16/2023 15:52	11500.001	19.255	29.876	68.983
2/16/2023 15:52	11501.092	19.27	29.882	68.997
2/16/2023 15:52	11502.001	19.256	29.878	68.988
2/16/2023 15:52	11503.001	19.256	29.882	68.996
2/16/2023 15:52	11504.001	19.252	29.878	68.987
2/16/2023 15:52	11505.001	19.253	29.877	68.985
2/16/2023 15:52	11506.101	19.269	29.873	68.975
2/16/2023 15:53	11507.001	19.257	29.877	68.985
2/16/2023 15:53	11508.001	19.252	29.878	68.989
2/16/2023 15:53	11509.001	19.254	29.874	68.979
2/16/2023 15:53	11510.001	19.251	29.877	68.986
2/16/2023 15:53	11511.11	19.27	29.877	68.985
2/16/2023 15:53	11512.001	19.256	29.882	68.997
2/16/2023 15:53	11513.001	19.253	29.875	68.979
2/16/2023 15:53	11514.001	19.25	29.874	68.977
2/16/2023 15:53	11515.001	19.25	29.875	68.98
2/16/2023 15:53	11516.108	19.27	29.875	68.98
2/16/2023 15:53	11517.001	19.258	29.874	68.979
2/16/2023 15:53	11518.001	19.254	29.875	68.98
2/16/2023 15:53	11519.001	19.25	29.873	68.976
2/16/2023 15:53	11520.001	19.251	29.876	68.982
2/16/2023 15:53	11521.126	19.268	29.881	68.993
2/16/2023 15:53	11522.001	19.257	29.871	68.971
2/16/2023 15:53	11523.001	19.253	29.878	68.987
2/16/2023 15:53	11524.001	19.251	29.876	68.983
2/16/2023 15:53	11525.001	19.251	29.874	68.979
2/16/2023 15:53	11526.119	19.268	29.877	68.985
2/16/2023 15:53	11527.001	19.254	29.873	68.976
2/16/2023 15:53	11528.001	19.255	29.881	68.994
2/16/2023 15:53	11529.001	19.251	29.878	68.987
2/16/2023 15:53	11530.001	19.254	29.876	68.982
2/16/2023 15:53	11531.122	19.271	29.878	68.988
2/16/2023 15:53	11532.001	19.26	29.871	68.972
2/16/2023 15:53	11533.001	19.255	29.881	68.995
2/16/2023 15:53	11534.001	19.257	29.871	68.972
2/16/2023 15:53	11535.001	19.253	29.869	68.966

2/16/2023 15:53	11536.139	19.271	29.878	68.988
2/16/2023 15:53	11537.001	19.257	29.881	68.993
2/16/2023 15:53	11538.001	19.253	29.872	68.974
2/16/2023 15:53	11539.001	19.252	29.874	68.977
2/16/2023 15:53	11540.001	19.25	29.873	68.975
2/16/2023 15:53	11541.149	19.27	29.876	68.984
2/16/2023 15:53	11542.001	19.256	29.875	68.981
2/16/2023 15:53	11543.001	19.252	29.871	68.972
2/16/2023 15:53	11544.001	19.252	29.875	68.98
2/16/2023 15:53	11545.001	19.251	29.873	68.975
2/16/2023 15:53	11546.162	19.265	29.866	68.96
2/16/2023 15:53	11547.001	19.257	29.871	68.972
2/16/2023 15:53	11548.001	19.253	29.875	68.981
2/16/2023 15:53	11549.001	19.253	29.884	69.002
2/16/2023 15:53	11550.001	19.252	29.868	68.964
2/16/2023 15:53	11551.178	19.269	29.879	68.989
2/16/2023 15:53	11552.001	19.26	29.874	68.978
2/16/2023 15:53	11553.001	19.253	29.875	68.981
2/16/2023 15:53	11554.001	19.253	29.875	68.981
2/16/2023 15:53	11555.001	19.247	29.866	68.96
2/16/2023 15:53	11556.184	19.266	29.886	69.007
2/16/2023 15:53	11557.001	19.257	29.873	68.975
2/16/2023 15:53	11558.001	19.256	29.879	68.991
2/16/2023 15:53	11559.001	19.253	29.871	68.97
2/16/2023 15:53	11560.001	19.251	29.87	68.969
2/16/2023 15:53	11561.188	19.27	29.874	68.978
2/16/2023 15:53	11562.001	19.257	29.871	68.97
2/16/2023 15:53	11563.001	19.252	29.874	68.979
2/16/2023 15:53	11564.001	19.254	29.871	68.971
2/16/2023 15:53	11565.001	19.25	29.868	68.963
2/16/2023 15:53	11566.184	19.268	29.882	68.996
2/16/2023 15:54	11567.001	19.26	29.873	68.976
2/16/2023 15:54	11568.001	19.255	29.867	68.963
2/16/2023 15:54	11569.001	19.251	29.872	68.972
2/16/2023 15:54	11570.001	19.25	29.873	68.976
2/16/2023 15:54	11571.198	19.269	29.874	68.979
2/16/2023 15:54	11572.001	19.256	29.867	68.962
2/16/2023 15:54	11573.001	19.254	29.87	68.968
2/16/2023 15:54	11574.001	19.251	29.868	68.965
2/16/2023 15:54	11575.001	19.25	29.872	68.974
2/16/2023 15:54	11576.213	19.266	29.878	68.986
2/16/2023 15:54	11577.001	19.261	29.868	68.965
2/16/2023 15:54	11578.001	19.255	29.876	68.983
2/16/2023 15:54	11579.001	19.252	29.871	68.97
2/16/2023 15:54	11580.001	19.251	29.871	68.971
2/16/2023 15:54	11581.232	19.265	29.877	68.986
2/16/2023 15:54	11582.001	19.255	29.87	68.969

2/16/2023 15:54	11583.001	19.25	29.87	68.968
2/16/2023 15:54	11584.001	19.253	29.871	68.971
2/16/2023 15:54	11585.001	19.252	29.872	68.974
2/16/2023 15:54	11586.234	19.265	29.878	68.987
2/16/2023 15:54	11587.001	19.26	29.874	68.978
2/16/2023 15:54	11588.001	19.252	29.871	68.972
2/16/2023 15:54	11589.001	19.255	29.865	68.958
2/16/2023 15:54	11590.001	19.25	29.871	68.971
2/16/2023 15:54	11591.24	19.272	29.866	68.959
2/16/2023 15:54	11592.001	19.255	29.871	68.972
2/16/2023 15:54	11593.001	19.25	29.874	68.978
2/16/2023 15:54	11594.001	19.252	29.873	68.975
2/16/2023 15:54	11595.001	19.249	29.874	68.979
2/16/2023 15:54	11596.249	19.269	29.875	68.979
2/16/2023 15:54	11597.001	19.256	29.869	68.966
2/16/2023 15:54	11598.001	19.253	29.864	68.956
2/16/2023 15:54	11599.001	19.251	29.867	68.962
2/16/2023 15:54	11600.001	19.251	29.866	68.959
2/16/2023 15:54	11601.253	19.269	29.876	68.984
2/16/2023 15:54	11602.001	19.259	29.873	68.976
2/16/2023 15:54	11603.001	19.255	29.87	68.97
2/16/2023 15:54	11604.001	19.25	29.865	68.958
2/16/2023 15:54	11605.001	19.252	29.868	68.965
2/16/2023 15:54	11606.251	19.27	29.87	68.969
2/16/2023 15:54	11607.001	19.257	29.872	68.974
2/16/2023 15:54	11608.001	19.252	29.868	68.964
2/16/2023 15:54	11609.001	19.252	29.872	68.973
2/16/2023 15:54	11610.001	19.252	29.864	68.956
2/16/2023 15:54	11611.258	19.268	29.87	68.969
2/16/2023 15:54	11612.001	19.258	29.864	68.954
2/16/2023 15:54	11613.001	19.255	29.869	68.966
2/16/2023 15:54	11614.001	19.253	29.867	68.962
2/16/2023 15:54	11615.001	19.252	29.873	68.976
2/16/2023 15:54	11616.264	19.266	29.87	68.968
2/16/2023 15:54	11617.001	19.257	29.862	68.95
2/16/2023 15:54	11618.001	19.251	29.868	68.965
2/16/2023 15:54	11619.001	19.248	29.868	68.965
2/16/2023 15:54	11620.001	19.252	29.865	68.958
2/16/2023 15:54	11621.283	19.268	29.875	68.98
2/16/2023 15:54	11622.001	19.26	29.867	68.961
2/16/2023 15:54	11623.001	19.255	29.868	68.965
2/16/2023 15:54	11624.001	19.255	29.858	68.942
2/16/2023 15:54	11625.001	19.252	29.862	68.949
2/16/2023 15:54	11626.288	19.268	29.865	68.956
2/16/2023 15:55	11627.001	19.26	29.861	68.949
2/16/2023 15:55	11628.001	19.252	29.853	68.929
2/16/2023 15:55	11629.001	19.25	29.848	68.918



2/16/2023 15:55	11630.001	19.25	29.857	68.939
2/16/2023 15:55	11631.297	19.269	29.85	68.924
2/16/2023 15:55	11632.001	19.257	29.851	68.924
2/16/2023 15:55	11633.001	19.253	29.845	68.91
2/16/2023 15:55	11634.001	19.252	29.843	68.906
2/16/2023 15:55	11635.001	19.252	29.841	68.902
2/16/2023 15:55	11636.309	19.269	29.842	68.905
2/16/2023 15:55	11637.001	19.257	29.838	68.894
2/16/2023 15:55	11638.001	19.255	29.834	68.886
2/16/2023 15:55	11639.001	19.251	29.833	68.883
2/16/2023 15:55	11640.001	19.252	29.825	68.865
2/16/2023 15:55	11641.001	19.253	29.831	68.878
2/16/2023 15:55	11642.001	19.26	29.826	68.868
2/16/2023 15:55	11643.001	19.254	29.82	68.854
2/16/2023 15:55	11644.001	19.254	29.826	68.866
2/16/2023 15:55	11645.001	19.248	29.818	68.848
2/16/2023 15:55	11646.001	19.252	29.822	68.858
2/16/2023 15:55	11647.001	19.26	29.816	68.845
2/16/2023 15:55	11648.001	19.252	29.811	68.833
2/16/2023 15:55	11649.001	19.25	29.811	68.833
2/16/2023 15:55	11650.001	19.252	29.811	68.833
2/16/2023 15:55	11651.001	19.25	29.809	68.828
2/16/2023 15:55	11652.001	19.258	29.81	68.83
2/16/2023 15:55	11653.001	19.253	29.806	68.82
2/16/2023 15:55	11654.001	19.251	29.803	68.813
2/16/2023 15:55	11655.001	19.252	29.801	68.81
2/16/2023 15:55	11656.001	19.25	29.797	68.8
2/16/2023 15:55	11657.001	19.26	29.806	68.821
2/16/2023 15:55	11658.001	19.255	29.801	68.809
2/16/2023 15:55	11659.001	19.25	29.796	68.797
2/16/2023 15:55	11660.001	19.252	29.791	68.786
2/16/2023 15:55	11661.001	19.248	29.797	68.801
2/16/2023 15:55	11662.001	19.26	29.793	68.791
2/16/2023 15:55	11663.001	19.253	29.787	68.777
2/16/2023 15:55	11664.001	19.25	29.786	68.775
2/16/2023 15:55	11665.001	19.253	29.79	68.783
2/16/2023 15:55	11666.001	19.25	29.78	68.761
2/16/2023 15:55	11667.001	19.259	29.783	68.767
2/16/2023 15:55	11668.001	19.257	29.783	68.769
2/16/2023 15:55	11669.001	19.254	29.777	68.754
2/16/2023 15:55	11670.001	19.249	29.777	68.755
2/16/2023 15:55	11671.001	19.252	29.777	68.755
2/16/2023 15:55	11672.001	19.256	29.777	68.753
2/16/2023 15:55	11673.001	19.254	29.78	68.762
2/16/2023 15:55	11674.001	19.252	29.773	68.744
2/16/2023 15:55	11675.001	19.25	29.773	68.745
2/16/2023 15:55	11676.001	19.25	29.767	68.731

2/16/2023 15:55	11677.001	19.26	29.764	68.724
2/16/2023 15:55	11678.001	19.257	29.766	68.728
2/16/2023 15:55	11679.001	19.25	29.762	68.72
2/16/2023 15:55	11680.001	19.25	29.768	68.733
2/16/2023 15:55	11681.001	19.25	29.771	68.739
2/16/2023 15:55	11682.001	19.261	29.76	68.716
2/16/2023 15:55	11683.001	19.253	29.757	68.709
2/16/2023 15:55	11684.001	19.251	29.758	68.71
2/16/2023 15:55	11685.001	19.25	29.755	68.704
2/16/2023 15:55	11686.001	19.251	29.757	68.707
2/16/2023 15:56	11687.001	19.259	29.752	68.696
2/16/2023 15:56	11688.001	19.255	29.752	68.697
2/16/2023 15:56	11689.001	19.25	29.757	68.707
2/16/2023 15:56	11690.001	19.251	29.756	68.705
2/16/2023 15:56	11691.001	19.249	29.746	68.684
2/16/2023 15:56	11692.001	19.26	29.748	68.687
2/16/2023 15:56	11693.001	19.252	29.744	68.677
2/16/2023 15:56	11694.001	19.253	29.746	68.682
2/16/2023 15:56	11695.001	19.25	29.743	68.676
2/16/2023 15:56	11696.001	19.249	29.748	68.687
2/16/2023 15:56	11697.001	19.257	29.744	68.679
2/16/2023 15:56	11698.001	19.253	29.74	68.67
2/16/2023 15:56	11699.001	19.252	29.746	68.683
2/16/2023 15:56	11700.001	19.252	29.748	68.686
2/16/2023 15:56	11701.001	19.249	29.734	68.655
2/16/2023 15:56	11702.001	19.258	29.744	68.677
2/16/2023 15:56	11703.001	19.254	29.731	68.649
2/16/2023 15:56	11704.001	19.251	29.733	68.652
2/16/2023 15:56	11705.001	19.249	29.736	68.661
2/16/2023 15:56	11706.001	19.249	29.727	68.639
2/16/2023 15:56	11707.001	19.26	29.737	68.662
2/16/2023 15:56	11708.001	19.253	29.735	68.656
2/16/2023 15:56	11709.001	19.247	29.733	68.652
2/16/2023 15:56	11710.001	19.25	29.734	68.656
2/16/2023 15:56	11711.001	19.252	29.733	68.653
2/16/2023 15:56	11712.001	19.26	29.727	68.64
2/16/2023 15:56	11713.001	19.254	29.724	68.631
2/16/2023 15:56	11714.001	19.25	29.724	68.632
2/16/2023 15:56	11715.001	19.25	29.723	68.629
2/16/2023 15:56	11716.001	19.25	29.718	68.617
2/16/2023 15:56	11717.001	19.255	29.724	68.631
2/16/2023 15:56	11718.001	19.253	29.719	68.62
2/16/2023 15:56	11719.001	19.252	29.722	68.626
2/16/2023 15:56	11720.001	19.251	29.72	68.622
2/16/2023 15:56	11721.001	19.247	29.718	68.617
2/16/2023 15:56	11722.001	19.258	29.716	68.614
2/16/2023 15:56	11723.001	19.252	29.717	68.615

2/16/2023 15:56	11724.001	19.252	29.714	68.609
2/16/2023 15:56	11725.001	19.249	29.711	68.602
2/16/2023 15:56	11726.001	19.247	29.708	68.595
2/16/2023 15:56	11727.001	19.256	29.716	68.613
2/16/2023 15:56	11728.001	19.252	29.709	68.597
2/16/2023 15:56	11729.001	19.25	29.713	68.606
2/16/2023 15:56	11730.001	19.248	29.707	68.592
2/16/2023 15:56	11731.001	19.247	29.709	68.597
2/16/2023 15:56	11732.001	19.258	29.706	68.591
2/16/2023 15:56	11733.001	19.25	29.711	68.601
2/16/2023 15:56	11734.001	19.252	29.707	68.593
2/16/2023 15:56	11735.001	19.247	29.703	68.583
2/16/2023 15:56	11736.001	19.25	29.706	68.591
2/16/2023 15:56	11737.001	19.257	29.703	68.582
2/16/2023 15:56	11738.001	19.255	29.702	68.581
2/16/2023 15:56	11739.001	19.255	29.701	68.579
2/16/2023 15:56	11740.001	19.252	29.699	68.573
2/16/2023 15:56	11741.001	19.251	29.702	68.582
2/16/2023 15:56	11742.001	19.26	29.701	68.578
2/16/2023 15:56	11743.001	19.257	29.699	68.575
2/16/2023 15:56	11744.001	19.249	29.693	68.56
2/16/2023 15:56	11745.001	19.247	29.699	68.574
2/16/2023 15:56	11746.001	19.248	29.698	68.573
2/16/2023 15:57	11747.001	19.256	29.696	68.566
2/16/2023 15:57	11748.001	19.255	29.697	68.57
2/16/2023 15:57	11749.001	19.251	29.688	68.548
2/16/2023 15:57	11750.001	19.252	29.694	68.563
2/16/2023 15:57	11751.001	19.252	29.696	68.568
2/16/2023 15:57	11752.001	19.256	29.695	68.564
2/16/2023 15:57	11753.001	19.251	29.694	68.563
2/16/2023 15:57	11754.001	19.254	29.693	68.56
2/16/2023 15:57	11755.001	19.25	29.689	68.552
2/16/2023 15:57	11756.001	19.251	29.69	68.554
2/16/2023 15:57	11757.001	19.258	29.684	68.539
2/16/2023 15:57	11758.001	19.255	29.691	68.557
2/16/2023 15:57	11759.001	19.251	29.693	68.559
2/16/2023 15:57	11760.001	19.248	29.687	68.547
2/16/2023 15:57	11761.001	19.25	29.693	68.56
2/16/2023 15:57	11762.001	19.258	29.687	68.546
2/16/2023 15:57	11763.001	19.255	29.688	68.55
2/16/2023 15:57	11764.001	19.25	29.682	68.534
2/16/2023 15:57	11765.001	19.252	29.683	68.538
2/16/2023 15:57	11766.001	19.252	29.685	68.543
2/16/2023 15:57	11767.001	19.256	29.683	68.537
2/16/2023 15:57	11768.001	19.252	29.688	68.548
2/16/2023 15:57	11769.001	19.25	29.68	68.53
2/16/2023 15:57	11770.001	19.248	29.681	68.533

2/16/2023 15:57	11771.001	19.25	29.681	68.533
2/16/2023 15:57	11772.001	19.259	29.683	68.537
2/16/2023 15:57	11773.001	19.25	29.679	68.529
2/16/2023 15:57	11774.001	19.253	29.681	68.533
2/16/2023 15:57	11775.001	19.25	29.679	68.529
2/16/2023 15:57	11776.001	19.25	29.685	68.541
2/16/2023 15:57	11777.001	19.259	29.682	68.536
2/16/2023 15:57	11778.001	19.253	29.675	68.519
2/16/2023 15:57	11779.001	19.252	29.687	68.547
2/16/2023 15:57	11780.001	19.251	29.676	68.52
2/16/2023 15:57	11781.001	19.25	29.681	68.533
2/16/2023 15:57	11782.014	19.26	29.672	68.511
2/16/2023 15:57	11783.001	19.25	29.679	68.528
2/16/2023 15:57	11784.001	19.251	29.672	68.512
2/16/2023 15:57	11785.001	19.253	29.678	68.526
2/16/2023 15:57	11786.001	19.251	29.67	68.507
2/16/2023 15:57	11787.001	19.257	29.67	68.508
2/16/2023 15:57	11788.001	19.255	29.672	68.512
2/16/2023 15:57	11789.001	19.252	29.675	68.52
2/16/2023 15:57	11790.001	19.25	29.672	68.512
2/16/2023 15:57	11791.001	19.253	29.676	68.522
2/16/2023 15:57	11792.001	19.257	29.674	68.516
2/16/2023 15:57	11793.001	19.257	29.672	68.511
2/16/2023 15:57	11794.001	19.251	29.672	68.511
2/16/2023 15:57	11795.001	19.252	29.672	68.512
2/16/2023 15:57	11796.001	19.25	29.667	68.5
2/16/2023 15:57	11797.001	19.257	29.672	68.511
2/16/2023 15:57	11798.001	19.253	29.666	68.497
2/16/2023 15:57	11799.001	19.251	29.663	68.491
2/16/2023 15:57	11800.001	19.25	29.666	68.499
2/16/2023 15:57	11801.001	19.251	29.67	68.507
2/16/2023 15:57	11802.001	19.259	29.673	68.513
2/16/2023 15:57	11803.001	19.255	29.664	68.494
2/16/2023 15:57	11804.001	19.252	29.667	68.499
2/16/2023 15:57	11805.001	19.25	29.664	68.492
2/16/2023 15:57	11806.001	19.25	29.665	68.495
2/16/2023 15:58	11807.001	19.257	29.665	68.496
2/16/2023 15:58	11808.001	19.252	29.666	68.498
2/16/2023 15:58	11809.001	19.251	29.669	68.506
2/16/2023 15:58	11810.001	19.252	29.662	68.488
2/16/2023 15:58	11811.001	19.248	29.66	68.484
2/16/2023 15:58	11812.001	19.259	29.661	68.486
2/16/2023 15:58	11813.001	19.255	29.659	68.482
2/16/2023 15:58	11814.001	19.253	29.661	68.487
2/16/2023 15:58	11815.001	19.252	29.66	68.485
2/16/2023 15:58	11816.001	19.252	29.659	68.481
2/16/2023 15:58	11817.001	19.26	29.66	68.484

2/16/2023 15:58	11818.001	19.257	29.661	68.485
2/16/2023 15:58	11819.001	19.253	29.658	68.479
2/16/2023 15:58	11820.001	19.252	29.66	68.484
2/16/2023 15:58	11821.001	19.25	29.661	68.486
2/16/2023 15:58	11822.001	19.259	29.655	68.473
2/16/2023 15:58	11823.001	19.256	29.66	68.483
2/16/2023 15:58	11824.001	19.253	29.654	68.47
2/16/2023 15:58	11825.001	19.252	29.659	68.482
2/16/2023 15:58	11826.001	19.251	29.657	68.476
2/16/2023 15:58	11827.001	19.255	29.659	68.481
2/16/2023 15:58	11828.001	19.253	29.654	68.47
2/16/2023 15:58	11829.001	19.251	29.655	68.473
2/16/2023 15:58	11830.001	19.25	29.651	68.464
2/16/2023 15:58	11831.001	19.251	29.658	68.479
2/16/2023 15:58	11832.001	19.26	29.657	68.477
2/16/2023 15:58	11833.001	19.255	29.659	68.482
2/16/2023 15:58	11834.001	19.25	29.656	68.476
2/16/2023 15:58	11835.001	19.25	29.656	68.474
2/16/2023 15:58	11836.001	19.253	29.657	68.478
2/16/2023 15:58	11837.001	19.255	29.656	68.475
2/16/2023 15:58	11838.001	19.252	29.654	68.469
2/16/2023 15:58	11839.001	19.249	29.651	68.462
2/16/2023 15:58	11840.001	19.25	29.657	68.478
2/16/2023 15:58	11841.001	19.251	29.648	68.456
2/16/2023 15:58	11842.001	19.257	29.649	68.458
2/16/2023 15:58	11843.001	19.252	29.66	68.485
2/16/2023 15:58	11844.001	19.249	29.653	68.469
2/16/2023 15:58	11845.001	19.251	29.644	68.446
2/16/2023 15:58	11846.001	19.246	29.648	68.457
2/16/2023 15:58	11847.001	19.258	29.649	68.459
2/16/2023 15:58	11848.001	19.253	29.65	68.46
2/16/2023 15:58	11849.001	19.248	29.654	68.469
2/16/2023 15:58	11850.001	19.249	29.652	68.466
2/16/2023 15:58	11851.001	19.249	29.647	68.455
2/16/2023 15:58	11852.001	19.259	29.653	68.468
2/16/2023 15:58	11853.001	19.25	29.65	68.461
2/16/2023 15:58	11854.001	19.25	29.65	68.461
2/16/2023 15:58	11855.001	19.25	29.649	68.458
2/16/2023 15:58	11856.001	19.248	29.645	68.45
2/16/2023 15:58	11857.001	19.259	29.651	68.462
2/16/2023 15:58	11858.001	19.257	29.649	68.459
2/16/2023 15:58	11859.001	19.25	29.648	68.456
2/16/2023 15:58	11860.001	19.247	29.648	68.457
2/16/2023 15:58	11861.001	19.252	29.643	68.445
2/16/2023 15:58	11862.001	19.261	29.645	68.45
2/16/2023 15:58	11863.001	19.252	29.642	68.442
2/16/2023 15:58	11864.001	19.251	29.646	68.451

2/16/2023 15:58	11865.001	19.248	29.647	68.453
2/16/2023 15:58	11866.001	19.248	29.648	68.457
2/16/2023 15:59	11867.001	19.258	29.643	68.445
2/16/2023 15:59	11868.001	19.255	29.644	68.448
2/16/2023 15:59	11869.001	19.252	29.645	68.45
2/16/2023 15:59	11870.001	19.25	29.638	68.434
2/16/2023 15:59	11871.001	19.25	29.638	68.434
2/16/2023 15:59	11872.001	19.26	29.64	68.438
2/16/2023 15:59	11873.001	19.253	29.648	68.456
2/16/2023 15:59	11874.001	19.253	29.647	68.454
2/16/2023 15:59	11875.001	19.25	29.646	68.451
2/16/2023 15:59	11876.001	19.251	29.645	68.45
2/16/2023 15:59	11877.001	19.257	29.645	68.45
2/16/2023 15:59	11878.001	19.253	29.642	68.442
2/16/2023 15:59	11879.001	19.252	29.642	68.443
2/16/2023 15:59	11880.001	19.251	29.648	68.455
2/16/2023 15:59	11881.001	19.25	29.642	68.443
2/16/2023 15:59	11882.001	19.261	29.65	68.46
2/16/2023 15:59	11883.001	19.257	29.646	68.452
2/16/2023 15:59	11884.001	19.252	29.648	68.456
2/16/2023 15:59	11885.001	19.252	29.645	68.449
2/16/2023 15:59	11886.001	19.248	29.65	68.461
2/16/2023 15:59	11887.001	19.265	29.643	68.445
2/16/2023 15:59	11888.001	19.255	29.643	68.445
2/16/2023 15:59	11889.001	19.252	29.639	68.435
2/16/2023 15:59	11890.001	19.248	29.639	68.436
2/16/2023 15:59	11891.001	19.252	29.644	68.447
2/16/2023 15:59	11892.001	19.257	29.642	68.444
2/16/2023 15:59	11893.001	19.255	29.642	68.443
2/16/2023 15:59	11894.001	19.252	29.637	68.43
2/16/2023 15:59	11895.001	19.251	29.64	68.437
2/16/2023 15:59	11896.001	19.247	29.64	68.438
2/16/2023 15:59	11897.001	19.26	29.639	68.435
2/16/2023 15:59	11898.001	19.255	29.638	68.433
2/16/2023 15:59	11899.001	19.252	29.635	68.427
2/16/2023 15:59	11900.001	19.249	29.638	68.433
2/16/2023 15:59	11901.001	19.252	29.64	68.437
2/16/2023 15:59	11902.001	19.263	29.645	68.449
2/16/2023 15:59	11903.001	19.254	29.632	68.419
2/16/2023 15:59	11904.001	19.252	29.634	68.425
2/16/2023 15:59	11905.001	19.251	29.643	68.444
2/16/2023 15:59	11906.001	19.252	29.635	68.425
2/16/2023 15:59	11907.001	19.259	29.64	68.439
2/16/2023 15:59	11908.001	19.254	29.637	68.431
2/16/2023 15:59	11909.001	19.25	29.636	68.428
2/16/2023 15:59	11910.001	19.248	29.64	68.439
2/16/2023 15:59	11911.001	19.252	29.634	68.424

2/16/2023 15:59	11912.001	19.257	29.63	68.414
2/16/2023 15:59	11913.001	19.253	29.629	68.413
2/16/2023 15:59	11914.001	19.252	29.639	68.436
2/16/2023 15:59	11915.001	19.247	29.64	68.438
2/16/2023 15:59	11916.001	19.251	29.646	68.452
2/16/2023 15:59	11917.001	19.258	29.651	68.462
2/16/2023 15:59	11918.001	19.252	29.648	68.457
2/16/2023 15:59	11919.001	19.251	29.649	68.459
2/16/2023 15:59	11920.001	19.25	29.65	68.462
2/16/2023 15:59	11921.001	19.247	29.655	68.473
2/16/2023 15:59	11922.001	19.258	29.657	68.478
2/16/2023 15:59	11923.001	19.255	29.65	68.462
2/16/2023 15:59	11924.001	19.25	29.655	68.473
2/16/2023 15:59	11925.001	19.252	29.662	68.489
2/16/2023 15:59	11926.001	19.25	29.656	68.475
2/16/2023 16:00	11927.001	19.257	29.664	68.494
2/16/2023 16:00	11928.001	19.252	29.668	68.503
2/16/2023 16:00	11929.001	19.251	29.674	68.516
2/16/2023 16:00	11930.001	19.25	29.671	68.509
2/16/2023 16:00	11931.001	19.25	29.668	68.502
2/16/2023 16:00	11932.001	19.261	29.674	68.516
2/16/2023 16:00	11933.001	19.25	29.671	68.508
2/16/2023 16:00	11934.001	19.25	29.681	68.533
2/16/2023 16:00	11935.001	19.249	29.677	68.524
2/16/2023 16:00	11936.001	19.25	29.68	68.53
2/16/2023 16:00	11937.001	19.26	29.685	68.543
2/16/2023 16:00	11938.001	19.255	29.685	68.542
2/16/2023 16:00	11939.001	19.255	29.689	68.55
2/16/2023 16:00	11940.001	19.25	29.682	68.535
2/16/2023 16:00	11941.001	19.248	29.691	68.557
2/16/2023 16:00	11942.001	19.261	29.695	68.564
2/16/2023 16:00	11943.001	19.252	29.694	68.563
2/16/2023 16:00	11944.001	19.25	29.692	68.557
2/16/2023 16:00	11945.001	19.251	29.691	68.555
2/16/2023 16:00	11946.001	19.249	29.693	68.561
2/16/2023 16:00	11947.001	19.26	29.697	68.569
2/16/2023 16:00	11948.001	19.254	29.698	68.571
2/16/2023 16:00	11949.001	19.25	29.702	68.582
2/16/2023 16:00	11950.001	19.248	29.702	68.581
2/16/2023 16:00	11951.001	19.248	29.707	68.592
2/16/2023 16:00	11952.001	19.263	29.708	68.595
2/16/2023 16:00	11953.001	19.252	29.703	68.583
2/16/2023 16:00	11954.001	19.248	29.709	68.597
2/16/2023 16:00	11955.001	19.249	29.704	68.586
2/16/2023 16:00	11956.001	19.248	29.706	68.591
2/16/2023 16:00	11957.001	19.259	29.706	68.59
2/16/2023 16:00	11958.001	19.255	29.716	68.613

2/16/2023 16:00	11959.001	19.25	29.718	68.618
2/16/2023 16:00	11960.001	19.248	29.721	68.626
2/16/2023 16:00	11961.001	19.248	29.72	68.622
2/16/2023 16:00	11962.001	19.26	29.72	68.622
2/16/2023 16:00	11963.001	19.253	29.722	68.628
2/16/2023 16:00	11964.001	19.252	29.72	68.623
2/16/2023 16:00	11965.001	19.25	29.726	68.637
2/16/2023 16:00	11966.001	19.25	29.723	68.63
2/16/2023 16:00	11967.001	19.263	29.717	68.615
2/16/2023 16:00	11968.001	19.254	29.717	68.615
2/16/2023 16:00	11969.001	19.251	29.725	68.634
2/16/2023 16:00	11970.001	19.25	29.726	68.636
2/16/2023 16:00	11971.001	19.248	29.724	68.632
2/16/2023 16:00	11972.001	19.263	29.729	68.644
2/16/2023 16:00	11973.001	19.255	29.73	68.645
2/16/2023 16:00	11974.001	19.249	29.732	68.649
2/16/2023 16:00	11975.001	19.251	29.734	68.656
2/16/2023 16:00	11976.001	19.252	29.727	68.64
2/16/2023 16:00	11977.001	19.264	29.734	68.656
2/16/2023 16:00	11978.001	19.256	29.736	68.659
2/16/2023 16:00	11979.001	19.251	29.728	68.641
2/16/2023 16:00	11980.001	19.249	29.734	68.655
2/16/2023 16:00	11981.001	19.25	29.736	68.659
2/16/2023 16:00	11982.001	19.26	29.736	68.659
2/16/2023 16:00	11983.001	19.255	29.732	68.651
2/16/2023 16:00	11984.001	19.248	29.728	68.64
2/16/2023 16:00	11985.001	19.249	29.737	68.661
2/16/2023 16:00	11986.001	19.25	29.742	68.673
2/16/2023 16:01	11987.001	19.26	29.739	68.666
2/16/2023 16:01	11988.001	19.253	29.745	68.68
2/16/2023 16:01	11989.001	19.253	29.745	68.681
2/16/2023 16:01	11990.001	19.252	29.748	68.687
2/16/2023 16:01	11991.001	19.255	29.746	68.683
2/16/2023 16:01	11992.001	19.265	29.748	68.688
2/16/2023 16:01	11993.001	19.251	29.745	68.681
2/16/2023 16:01	11994.001	19.248	29.743	68.677
2/16/2023 16:01	11995.001	19.25	29.754	68.702
2/16/2023 16:01	11996.001	19.251	29.748	68.688
2/16/2023 16:01	11997.001	19.263	29.753	68.698
2/16/2023 16:01	11998.001	19.253	29.748	68.687
2/16/2023 16:01	11999.001	19.25	29.754	68.7
2/16/2023 16:01	12000.001	19.251	29.756	68.706
2/16/2023 16:01	12001.001	19.248	29.757	68.709
2/16/2023 16:01	12002.001	19.263	29.76	68.715
2/16/2023 16:01	12003.001	19.254	29.755	68.703
2/16/2023 16:01	12004.001	19.25	29.756	68.706
2/16/2023 16:01	12005.001	19.25	29.762	68.72



2/16/2023 16:01	12006.001	19.248	29.759	68.712
2/16/2023 16:01	12007.001	19.261	29.761	68.717
2/16/2023 16:01	12008.001	19.251	29.761	68.717
2/16/2023 16:01	12009.001	19.254	29.757	68.708
2/16/2023 16:01	12010.001	19.247	29.758	68.71
2/16/2023 16:01	12011.001	19.246	29.764	68.723
2/16/2023 16:01	12012.001	19.265	29.772	68.743
2/16/2023 16:01	12013.001	19.256	29.762	68.72
2/16/2023 16:01	12014.001	19.251	29.761	68.717
2/16/2023 16:01	12015.001	19.249	29.76	68.714
2/16/2023 16:01	12016.001	19.252	29.761	68.718
2/16/2023 16:01	12017.001	19.263	29.761	68.718
2/16/2023 16:01	12018.001	19.252	29.766	68.729
2/16/2023 16:01	12019.001	19.251	29.769	68.736
2/16/2023 16:01	12020.001	19.249	29.759	68.714
2/16/2023 16:01	12021.001	19.25	29.763	68.722
2/16/2023 16:01	12022.001	19.26	29.775	68.748
2/16/2023 16:01	12023.001	19.253	29.765	68.725
2/16/2023 16:01	12024.001	19.252	29.775	68.749
2/16/2023 16:01	12025.001	19.252	29.77	68.739
2/16/2023 16:01	12026.001	19.247	29.762	68.72
2/16/2023 16:01	12027.001	19.268	29.761	68.718
2/16/2023 16:01	12028.001	19.251	29.776	68.752
2/16/2023 16:01	12029.001	19.253	29.779	68.758
2/16/2023 16:01	12030.001	19.25	29.772	68.743
2/16/2023 16:01	12031.001	19.247	29.771	68.741
2/16/2023 16:01	12032.001	19.265	29.776	68.752
2/16/2023 16:01	12033.001	19.253	29.779	68.758
2/16/2023 16:01	12034.001	19.255	29.781	68.763
2/16/2023 16:01	12035.001	19.251	29.78	68.761
2/16/2023 16:01	12036.001	19.248	29.775	68.749
2/16/2023 16:01	12037.001	19.264	29.776	68.752
2/16/2023 16:01	12038.001	19.253	29.776	68.752
2/16/2023 16:01	12039.001	19.251	29.772	68.742
2/16/2023 16:01	12040.001	19.25	29.781	68.763
2/16/2023 16:01	12041.001	19.247	29.778	68.756
2/16/2023 16:01	12042.003	19.268	29.779	68.759
2/16/2023 16:01	12043.001	19.254	29.779	68.758
2/16/2023 16:01	12044.001	19.252	29.785	68.773
2/16/2023 16:01	12045.001	19.248	29.783	68.768
2/16/2023 16:01	12046.001	19.249	29.777	68.755
2/16/2023 16:02	12047.001	19.268	29.783	68.769
2/16/2023 16:02	12048.001	19.252	29.778	68.757
2/16/2023 16:02	12049.001	19.254	29.788	68.781
2/16/2023 16:02	12050.001	19.247	29.793	68.79
2/16/2023 16:02	12051.001	19.252	29.779	68.759
2/16/2023 16:02	12052.001	19.265	29.781	68.762

2/16/2023 16:02	12053.001	19.252	29.786	68.775
2/16/2023 16:02	12054.001	19.253	29.784	68.77
2/16/2023 16:02	12055.001	19.252	29.775	68.75
2/16/2023 16:02	12056.001	19.249	29.781	68.764
2/16/2023 16:02	12057.014	19.267	29.78	68.761
2/16/2023 16:02	12058.001	19.255	29.785	68.773
2/16/2023 16:02	12059.001	19.255	29.786	68.774
2/16/2023 16:02	12060.001	19.25	29.784	68.771
2/16/2023 16:02	12061.001	19.248	29.782	68.766
2/16/2023 16:02	12062.013	19.27	29.788	68.779
2/16/2023 16:02	12063.001	19.255	29.782	68.765
2/16/2023 16:02	12064.001	19.252	29.779	68.76
2/16/2023 16:02	12065.001	19.249	29.783	68.768
2/16/2023 16:02	12066.001	19.247	29.784	68.77
2/16/2023 16:02	12067.022	19.269	29.789	68.781
2/16/2023 16:02	12068.001	19.255	29.783	68.768
2/16/2023 16:02	12069.001	19.251	29.786	68.775
2/16/2023 16:02	12070.001	19.25	29.787	68.776
2/16/2023 16:02	12071.001	19.247	29.785	68.774
2/16/2023 16:02	12072.036	19.268	29.783	68.769
2/16/2023 16:02	12073.001	19.252	29.79	68.785
2/16/2023 16:02	12074.001	19.256	29.787	68.777
2/16/2023 16:02	12075.001	19.25	29.79	68.783
2/16/2023 16:02	12076.001	19.248	29.786	68.775
2/16/2023 16:02	12077.045	19.269	29.793	68.79
2/16/2023 16:02	12078.001	19.257	29.785	68.772
2/16/2023 16:02	12079.001	19.252	29.788	68.78
2/16/2023 16:02	12080.001	19.249	29.796	68.798
2/16/2023 16:02	12081.001	19.248	29.788	68.779
2/16/2023 16:02	12082.057	19.265	29.795	68.795
2/16/2023 16:02	12083.001	19.256	29.793	68.792
2/16/2023 16:02	12084.001	19.255	29.784	68.771
2/16/2023 16:02	12085.001	19.25	29.787	68.776
2/16/2023 16:02	12086.001	19.251	29.795	68.795
2/16/2023 16:02	12087.054	19.268	29.799	68.806
2/16/2023 16:02	12088.001	19.257	29.785	68.772
2/16/2023 16:02	12089.001	19.252	29.791	68.787
2/16/2023 16:02	12090.001	19.251	29.796	68.799
2/16/2023 16:02	12091.001	19.251	29.789	68.783
2/16/2023 16:02	12092.047	19.269	29.794	68.793
2/16/2023 16:02	12093.001	19.255	29.788	68.78
2/16/2023 16:02	12094.001	19.252	29.787	68.777
2/16/2023 16:02	12095.001	19.25	29.787	68.778
2/16/2023 16:02	12096.001	19.248	29.792	68.788
2/16/2023 16:02	12097.059	19.268	29.801	68.809
2/16/2023 16:02	12098.001	19.255	29.79	68.785
2/16/2023 16:02	12099.001	19.252	29.789	68.782

2/16/2023 16:02	12100.001	19.253	29.795	68.796
2/16/2023 16:02	12101.001	19.247	29.798	68.803
2/16/2023 16:02	12102.075	19.268	29.794	68.793
2/16/2023 16:02	12103.001	19.252	29.795	68.795
2/16/2023 16:02	12104.001	19.255	29.791	68.787
2/16/2023 16:02	12105.001	19.249	29.797	68.801
2/16/2023 16:02	12106.001	19.25	29.796	68.798
2/16/2023 16:03	12107.084	19.268	29.792	68.79
2/16/2023 16:03	12108.001	19.257	29.793	68.792
2/16/2023 16:03	12109.001	19.25	29.795	68.795
2/16/2023 16:03	12110.001	19.25	29.787	68.776
2/16/2023 16:03	12111.001	19.252	29.794	68.794
2/16/2023 16:03	12112.09	19.269	29.8	68.807
2/16/2023 16:03	12113.001	19.257	29.796	68.799
2/16/2023 16:03	12114.001	19.253	29.794	68.795
2/16/2023 16:03	12115.001	19.252	29.79	68.784
2/16/2023 16:03	12116.001	19.251	29.795	68.795
2/16/2023 16:03	12117.105	19.268	29.799	68.804
2/16/2023 16:03	12118.001	19.256	29.795	68.796
2/16/2023 16:03	12119.001	19.253	29.794	68.792
2/16/2023 16:03	12120.001	19.251	29.791	68.786
2/16/2023 16:03	12121.001	19.252	29.794	68.794
2/16/2023 16:03	12122.111	19.265	29.806	68.821
2/16/2023 16:03	12123.001	19.257	29.798	68.802
2/16/2023 16:03	12124.001	19.249	29.794	68.793
2/16/2023 16:03	12125.001	19.249	29.797	68.8
2/16/2023 16:03	12126.001	19.251	29.799	68.805
2/16/2023 16:03	12127.119	19.267	29.8	68.807
2/16/2023 16:03	12128.001	19.257	29.794	68.793
2/16/2023 16:03	12129.001	19.252	29.8	68.807
2/16/2023 16:03	12130.001	19.252	29.789	68.783
2/16/2023 16:03	12131.001	19.253	29.79	68.784
2/16/2023 16:03	12132.144	19.269	29.802	68.813
2/16/2023 16:03	12133.001	19.256	29.798	68.804
2/16/2023 16:03	12134.001	19.253	29.793	68.792
2/16/2023 16:03	12135.001	19.251	29.79	68.784
2/16/2023 16:03	12136.001	19.255	29.799	68.805
2/16/2023 16:03	12137.15	19.268	29.795	68.797
2/16/2023 16:03	12138.001	19.256	29.8	68.808
2/16/2023 16:03	12139.001	19.252	29.802	68.812
2/16/2023 16:03	12140.001	19.251	29.791	68.786
2/16/2023 16:03	12141.001	19.252	29.796	68.799
2/16/2023 16:03	12142.179	19.267	29.794	68.794
2/16/2023 16:03	12143.001	19.255	29.798	68.802
2/16/2023 16:03	12144.001	19.254	29.8	68.808
2/16/2023 16:03	12145.001	19.248	29.794	68.793
2/16/2023 16:03	12146.001	19.25	29.798	68.802

2/16/2023 16:03	12147.188	19.268	29.799	68.806
2/16/2023 16:03	12148.001	19.257	29.789	68.782
2/16/2023 16:03	12149.001	19.253	29.794	68.792
2/16/2023 16:03	12150.001	19.252	29.799	68.804
2/16/2023 16:03	12151.001	19.252	29.796	68.797
2/16/2023 16:03	12152.205	19.269	29.802	68.813
2/16/2023 16:03	12153.001	19.256	29.792	68.79
2/16/2023 16:03	12154.001	19.256	29.8	68.807
2/16/2023 16:03	12155.001	19.252	29.794	68.794
2/16/2023 16:03	12156.001	19.25	29.795	68.796
2/16/2023 16:03	12157.217	19.268	29.801	68.811
2/16/2023 16:03	12158.001	19.257	29.799	68.805
2/16/2023 16:03	12159.001	19.25	29.797	68.799
2/16/2023 16:03	12160.001	19.252	29.801	68.809
2/16/2023 16:03	12161.001	19.252	29.793	68.791
2/16/2023 16:03	12162.233	19.268	29.803	68.815
2/16/2023 16:03	12163.001	19.256	29.798	68.802
2/16/2023 16:03	12164.001	19.252	29.794	68.794
2/16/2023 16:03	12165.001	19.248	29.792	68.788
2/16/2023 16:03	12166.001	19.252	29.8	68.808
2/16/2023 16:04	12167.246	19.267	29.808	68.826
2/16/2023 16:04	12168.001	19.259	29.795	68.797
2/16/2023 16:04	12169.001	19.254	29.801	68.809
2/16/2023 16:04	12170.001	19.25	29.799	68.806
2/16/2023 16:04	12171.001	19.253	29.795	68.795
2/16/2023 16:04	12172.238	19.268	29.796	68.799
2/16/2023 16:04	12173.001	19.259	29.796	68.797
2/16/2023 16:04	12174.001	19.254	29.803	68.815
2/16/2023 16:04	12175.001	19.252	29.797	68.8
2/16/2023 16:04	12176.001	19.25	29.797	68.8
2/16/2023 16:04	12177.247	19.268	29.796	68.797
2/16/2023 16:04	12178.001	19.256	29.796	68.798
2/16/2023 16:04	12179.001	19.25	29.797	68.799
2/16/2023 16:04	12180.001	19.25	29.793	68.791
2/16/2023 16:04	12181.001	19.25	29.796	68.799
2/16/2023 16:04	12182.253	19.268	29.796	68.798
2/16/2023 16:04	12183.001	19.255	29.794	68.794
2/16/2023 16:04	12184.001	19.255	29.801	68.81
2/16/2023 16:04	12185.001	19.252	29.798	68.802
2/16/2023 16:04	12186.001	19.249	29.798	68.802
2/16/2023 16:04	12187.263	19.27	29.797	68.801
2/16/2023 16:04	12188.001	19.256	29.796	68.798
2/16/2023 16:04	12189.001	19.25	29.797	68.8
2/16/2023 16:04	12190.001	19.25	29.794	68.793
2/16/2023 16:04	12191.001	19.251	29.797	68.801
2/16/2023 16:04	12192.277	19.267	29.811	68.832
2/16/2023 16:04	12193.001	19.26	29.797	68.8

2/16/2023 16:04	12194.001	19.251	29.796	68.799
2/16/2023 16:04	12195.001	19.252	29.798	68.802
2/16/2023 16:04	12196.001	19.25	29.8	68.807
2/16/2023 16:04	12197.281	19.265	29.799	68.804
2/16/2023 16:04	12198.001	19.256	29.798	68.802
2/16/2023 16:04	12199.001	19.255	29.794	68.793
2/16/2023 16:04	12200.001	19.252	29.798	68.802
2/16/2023 16:04	12201.001	19.251	29.805	68.818
2/16/2023 16:04	12202.291	19.266	29.799	68.806
2/16/2023 16:04	12203.001	19.254	29.802	68.813
2/16/2023 16:04	12204.001	19.252	29.805	68.819
2/16/2023 16:04	12205.001	19.25	29.796	68.797
2/16/2023 16:04	12206.001	19.25	29.797	68.801
2/16/2023 16:04	12207.29	19.267	29.802	68.811
2/16/2023 16:04	12208.001	19.258	29.799	68.805
2/16/2023 16:04	12209.001	19.255	29.803	68.814
2/16/2023 16:04	12210.001	19.247	29.8	68.808
2/16/2023 16:04	12211.001	19.25	29.794	68.795
2/16/2023 16:04	12212.287	19.263	29.794	68.792
2/16/2023 16:04	12213.001	19.257	29.798	68.802
2/16/2023 16:04	12214.001	19.254	29.801	68.811
2/16/2023 16:04	12215.001	19.247	29.795	68.796
2/16/2023 16:04	12216.001	19.25	29.794	68.794
2/16/2023 16:04	12217.298	19.267	29.797	68.801
2/16/2023 16:04	12218.001	19.257	29.802	68.813
2/16/2023 16:04	12219.001	19.253	29.805	68.818
2/16/2023 16:04	12220.001	19.251	29.8	68.806
2/16/2023 16:04	12221.001	19.251	29.805	68.819
2/16/2023 16:04	12222.303	19.266	29.792	68.789
2/16/2023 16:04	12223.001	19.258	29.785	68.773
2/16/2023 16:04	12224.001	19.255	29.798	68.803
2/16/2023 16:04	12225.001	19.254	29.797	68.801
2/16/2023 16:04	12226.001	19.25	29.798	68.803
2/16/2023 16:05	12227.31	19.263	29.799	68.805
2/16/2023 16:05	12228.001	19.257	29.799	68.805
2/16/2023 16:05	12229.001	19.254	29.802	68.811
2/16/2023 16:05	12230.001	19.254	29.799	68.805
2/16/2023 16:05	12231.001	19.25	29.798	68.802
2/16/2023 16:05	12232.001	19.25	29.798	68.803
2/16/2023 16:05	12233.001	19.256	29.792	68.789
2/16/2023 16:05	12234.001	19.254	29.796	68.797
2/16/2023 16:05	12235.001	19.249	29.796	68.797
2/16/2023 16:05	12236.001	19.25	29.799	68.804
2/16/2023 16:05	12237.319	19.263	29.798	68.802
2/16/2023 16:05	12238.001	19.257	29.799	68.805
2/16/2023 16:05	12239.001	19.255	29.793	68.79
2/16/2023 16:05	12240.001	19.253	29.798	68.802

2/16/2023 16:05	12241.001	19.247	29.798	68.802
2/16/2023 16:05	12242.318	19.264	29.796	68.797
2/16/2023 16:05	12243.001	19.258	29.803	68.813
2/16/2023 16:05	12244.001	19.25	29.794	68.795
2/16/2023 16:05	12245.001	19.252	29.797	68.8
2/16/2023 16:05	12246.001	19.253	29.796	68.799
2/16/2023 16:05	12247.001	19.25	29.794	68.794
2/16/2023 16:05	12248.001	19.255	29.799	68.804
2/16/2023 16:05	12249.001	19.254	29.796	68.799
2/16/2023 16:05	12250.001	19.249	29.793	68.791
2/16/2023 16:05	12251.001	19.245	29.798	68.802
2/16/2023 16:05	12252.323	19.269	29.8	68.806
2/16/2023 16:05	12253.001	19.257	29.803	68.813
2/16/2023 16:05	12254.001	19.251	29.795	68.795
2/16/2023 16:05	12255.001	19.25	29.802	68.812
2/16/2023 16:05	12256.001	19.249	29.795	68.795
2/16/2023 16:05	12257.317	19.266	29.795	68.795
2/16/2023 16:05	12258.001	19.256	29.794	68.795
2/16/2023 16:05	12259.001	19.254	29.794	68.793
2/16/2023 16:05	12260.001	19.248	29.794	68.794
2/16/2023 16:05	12261.001	19.253	29.791	68.787
2/16/2023 16:05	12262.001	19.248	29.788	68.779
2/16/2023 16:05	12263.001	19.258	29.795	68.797
2/16/2023 16:05	12264.001	19.252	29.804	68.816
2/16/2023 16:05	12265.001	19.253	29.795	68.797
2/16/2023 16:05	12266.001	19.249	29.801	68.809
2/16/2023 16:05	12267.001	19.248	29.793	68.792
2/16/2023 16:05	12268.001	19.254	29.796	68.799
2/16/2023 16:05	12269.001	19.252	29.797	68.8
2/16/2023 16:05	12270.001	19.25	29.804	68.816
2/16/2023 16:05	12271.001	19.25	29.793	68.79
2/16/2023 16:05	12272.001	19.247	29.796	68.799
2/16/2023 16:05	12273.001	19.258	29.794	68.794
2/16/2023 16:05	12274.001	19.254	29.797	68.799
2/16/2023 16:05	12275.001	19.253	29.796	68.798
2/16/2023 16:05	12276.001	19.25	29.796	68.797
2/16/2023 16:05	12277.001	19.251	29.795	68.795
2/16/2023 16:05	12278.001	19.258	29.799	68.805
2/16/2023 16:05	12279.001	19.255	29.791	68.785
2/16/2023 16:05	12280.001	19.25	29.797	68.8
2/16/2023 16:05	12281.001	19.249	29.798	68.804
2/16/2023 16:05	12282.001	19.247	29.8	68.806
2/16/2023 16:05	12283.001	19.257	29.792	68.789
2/16/2023 16:05	12284.001	19.255	29.794	68.793
2/16/2023 16:05	12285.001	19.252	29.795	68.797
2/16/2023 16:05	12286.001	19.252	29.799	68.805
2/16/2023 16:06	12287.001	19.249	29.799	68.806

2/16/2023 16:06	12288.001	19.257	29.798	68.803
2/16/2023 16:06	12289.001	19.252	29.795	68.795
2/16/2023 16:06	12290.001	19.25	29.798	68.803
2/16/2023 16:06	12291.001	19.252	29.798	68.802
2/16/2023 16:06	12292.001	19.247	29.79	68.785
2/16/2023 16:06	12293.001	19.252	29.803	68.814
2/16/2023 16:06	12294.001	19.25	29.796	68.797
2/16/2023 16:06	12295.001	19.249	29.796	68.797
2/16/2023 16:06	12296.001	19.247	29.792	68.79
2/16/2023 16:06	12297.001	19.249	29.796	68.798
2/16/2023 16:06	12298.001	19.258	29.795	68.796
2/16/2023 16:06	12299.001	19.255	29.796	68.799
2/16/2023 16:06	12300.001	19.249	29.798	68.803
2/16/2023 16:06	12301.001	19.248	29.794	68.793
2/16/2023 16:06	12302.001	19.25	29.798	68.804
2/16/2023 16:06	12303.001	19.255	29.794	68.794
2/16/2023 16:06	12304.001	19.25	29.796	68.798
2/16/2023 16:06	12305.001	19.25	29.794	68.795
2/16/2023 16:06	12306.001	19.249	29.799	68.805
2/16/2023 16:06	12307.001	19.248	29.795	68.797
2/16/2023 16:06	12308.001	19.257	29.795	68.797
2/16/2023 16:06	12309.001	19.247	29.795	68.795
2/16/2023 16:06	12310.001	19.252	29.797	68.801
2/16/2023 16:06	12311.001	19.247	29.799	68.804
2/16/2023 16:06	12312.001	19.249	29.791	68.788
2/16/2023 16:06	12313.001	19.257	29.798	68.802
2/16/2023 16:06	12314.001	19.252	29.793	68.791
2/16/2023 16:06	12315.001	19.253	29.8	68.807
2/16/2023 16:06	12316.001	19.249	29.795	68.797
2/16/2023 16:06	12317.001	19.246	29.8	68.807
2/16/2023 16:06	12318.001	19.255	29.802	68.813
2/16/2023 16:06	12319.001	19.251	29.796	68.799
2/16/2023 16:06	12320.001	19.252	29.798	68.802
2/16/2023 16:06	12321.001	19.248	29.796	68.798
2/16/2023 16:06	12322.001	19.247	29.793	68.792
2/16/2023 16:06	12323.001	19.254	29.797	68.8
2/16/2023 16:06	12324.001	19.25	29.793	68.792
2/16/2023 16:06	12325.001	19.253	29.791	68.786
2/16/2023 16:06	12326.001	19.25	29.8	68.806
2/16/2023 16:06	12327.001	19.247	29.791	68.786
2/16/2023 16:06	12328.001	19.258	29.793	68.791
2/16/2023 16:06	12329.001	19.252	29.794	68.793
2/16/2023 16:06	12330.001	19.246	29.794	68.793
2/16/2023 16:06	12331.001	19.249	29.803	68.813
2/16/2023 16:06	12332.001	19.25	29.802	68.813
2/16/2023 16:06	12333.001	19.26	29.794	68.794
2/16/2023 16:06	12334.001	19.253	29.792	68.79

2/16/2023 16:06	12335.001	19.25	29.802	68.812
2/16/2023 16:06	12336.001	19.249	29.802	68.812
2/16/2023 16:06	12337.001	19.249	29.794	68.793
2/16/2023 16:06	12338.001	19.255	29.804	68.817
2/16/2023 16:06	12339.001	19.252	29.798	68.803
2/16/2023 16:06	12340.001	19.251	29.799	68.805
2/16/2023 16:06	12341.001	19.249	29.807	68.822
2/16/2023 16:06	12342.001	19.246	29.798	68.802
2/16/2023 16:06	12343.001	19.256	29.807	68.824
2/16/2023 16:06	12344.001	19.247	29.803	68.813
2/16/2023 16:06	12345.001	19.249	29.798	68.802
2/16/2023 16:06	12346.001	19.251	29.809	68.829
2/16/2023 16:07	12347.001	19.249	29.81	68.83
2/16/2023 16:07	12348.001	19.255	29.808	68.825
2/16/2023 16:07	12349.001	19.251	29.813	68.838
2/16/2023 16:07	12350.001	19.25	29.808	68.827
2/16/2023 16:07	12351.001	19.25	29.814	68.839
2/16/2023 16:07	12352.001	19.247	29.811	68.833
2/16/2023 16:07	12353.001	19.253	29.818	68.85
2/16/2023 16:07	12354.001	19.25	29.816	68.845
2/16/2023 16:07	12355.001	19.247	29.808	68.825
2/16/2023 16:07	12356.001	19.251	29.819	68.851
2/16/2023 16:07	12357.001	19.252	29.824	68.862
2/16/2023 16:07	12358.001	19.255	29.813	68.838
2/16/2023 16:07	12359.001	19.25	29.813	68.838
2/16/2023 16:07	12360.001	19.251	29.815	68.842
2/16/2023 16:07	12361.001	19.248	29.813	68.837
2/16/2023 16:07	12362.001	19.248	29.802	68.812
2/16/2023 16:07	12363.001	19.257	29.801	68.81
2/16/2023 16:07	12364.001	19.252	29.794	68.794
2/16/2023 16:07	12365.001	19.25	29.793	68.79
2/16/2023 16:07	12366.001	19.247	29.79	68.783
2/16/2023 16:07	12367.001	19.246	29.781	68.762
2/16/2023 16:07	12368.001	19.256	29.772	68.742
2/16/2023 16:07	12369.001	19.247	29.761	68.718
2/16/2023 16:07	12370.001	19.248	29.757	68.707
2/16/2023 16:07	12371.001	19.247	29.759	68.712
2/16/2023 16:07	12372.001	19.245	29.735	68.657
2/16/2023 16:07	12373.001	19.255	29.744	68.678
2/16/2023 16:07	12374.001	19.25	29.74	68.669
2/16/2023 16:07	12375.001	19.248	29.737	68.662
2/16/2023 16:07	12376.001	19.247	29.722	68.628
2/16/2023 16:07	12377.001	19.25	29.726	68.635
2/16/2023 16:07	12378.001	19.256	29.722	68.627
2/16/2023 16:07	12379.001	19.25	29.705	68.588
2/16/2023 16:07	12380.001	19.251	29.708	68.596
2/16/2023 16:07	12381.001	19.248	29.693	68.561



2/16/2023 16:07	12382.001	19.248	29.699	68.573
2/16/2023 16:07	12383.001	19.255	29.688	68.549
2/16/2023 16:07	12384.001	19.255	29.627	68.408
2/16/2023 16:07	12385.001	19.25	29.675	68.519
2/16/2023 16:07	12386.001	19.248	29.65	68.462
2/16/2023 16:07	12387.001	19.248	29.646	68.451
2/16/2023 16:07	12388.001	19.255	29.628	68.41
2/16/2023 16:07	12389.001	19.252	29.619	68.39
2/16/2023 16:07	12390.001	19.247	29.622	68.397
2/16/2023 16:07	12391.001	19.25	29.616	68.383
2/16/2023 16:07	12392.001	19.246	29.597	68.338
2/16/2023 16:07	12393.001	19.257	29.58	68.3
2/16/2023 16:07	12394.001	19.248	29.505	68.127
2/16/2023 16:07	12395.001	19.249	29.561	68.255
2/16/2023 16:07	12396.001	19.249	29.521	68.162
2/16/2023 16:07	12397.001	19.248	29.492	68.097
2/16/2023 16:07	12398.001	19.252	29.488	68.088
2/16/2023 16:07	12399.001	19.25	29.442	67.982
2/16/2023 16:07	12400.001	19.247	29.364	67.802
2/16/2023 16:07	12401.001	19.246	29.387	67.855
2/16/2023 16:07	12402.001	19.246	29.401	67.887
2/16/2023 16:07	12403.001	19.254	29.313	67.683
2/16/2023 16:07	12404.001	19.247	29.278	67.603
2/16/2023 16:07	12405.001	19.252	29.28	67.607
2/16/2023 16:07	12406.001	19.248	29.214	67.453
2/16/2023 16:08	12407.001	19.246	29.21	67.446
2/16/2023 16:08	12408.001	19.257	29.196	67.412
2/16/2023 16:08	12409.001	19.252	29.157	67.322
2/16/2023 16:08	12410.001	19.248	29.139	67.281
2/16/2023 16:08	12411.001	19.247	29.034	67.039
2/16/2023 16:08	12412.001	19.248	29.045	67.063
2/16/2023 16:08	12413.001	19.254	29.042	67.058
2/16/2023 16:08	12414.001	19.249	29.026	67.02
2/16/2023 16:08	12415.001	19.249	28.982	66.919
2/16/2023 16:08	12416.001	19.245	28.976	66.905
2/16/2023 16:08	12417.001	19.247	28.938	66.817
2/16/2023 16:08	12418.001	19.255	28.952	66.849
2/16/2023 16:08	12419.001	19.252	28.87	66.661
2/16/2023 16:08	12420.001	19.248	28.86	66.637
2/16/2023 16:08	12421.001	19.247	28.83	66.567
2/16/2023 16:08	12422.001	19.244	28.809	66.519
2/16/2023 16:08	12423.001	19.255	28.774	66.438
2/16/2023 16:08	12424.001	19.248	28.736	66.35
2/16/2023 16:08	12425.001	19.245	28.715	66.302
2/16/2023 16:08	12426.001	19.248	28.693	66.251
2/16/2023 16:08	12427.001	19.247	28.708	66.285
2/16/2023 16:08	12428.001	19.254	28.661	66.178

2/16/2023 16:08	12429.001	19.248	28.636	66.119
2/16/2023 16:08	12430.001	19.25	28.664	66.184
2/16/2023 16:08	12431.001	19.245	28.542	65.903
2/16/2023 16:08	12432.001	19.243	28.531	65.876
2/16/2023 16:08	12433.001	19.257	28.536	65.888
2/16/2023 16:08	12434.001	19.25	28.52	65.851
2/16/2023 16:08	12435.001	19.247	28.494	65.792
2/16/2023 16:08	12436.001	19.248	28.497	65.798
2/16/2023 16:08	12437.001	19.247	28.454	65.698
2/16/2023 16:08	12438.001	19.253	28.37	65.506
2/16/2023 16:08	12439.001	19.247	28.428	65.639
2/16/2023 16:08	12440.001	19.244	28.405	65.585
2/16/2023 16:08	12441.001	19.246	28.398	65.571
2/16/2023 16:08	12442.001	19.245	28.339	65.434
2/16/2023 16:08	12443.001	19.252	28.344	65.446
2/16/2023 16:08	12444.001	19.25	28.313	65.375
2/16/2023 16:08	12445.001	19.247	28.293	65.328
2/16/2023 16:08	12446.001	19.246	28.275	65.287
2/16/2023 16:08	12447.001	19.246	28.242	65.21
2/16/2023 16:08	12448.001	19.255	28.242	65.21
2/16/2023 16:08	12449.001	19.251	28.247	65.222
2/16/2023 16:08	12450.001	19.247	28.176	65.058
2/16/2023 16:08	12451.001	19.248	28.17	65.043
2/16/2023 16:08	12452.001	19.245	28.106	64.896
2/16/2023 16:08	12453.001	19.255	28.134	64.96
2/16/2023 16:08	12454.001	19.247	28.136	64.966
2/16/2023 16:08	12455.001	19.247	28.133	64.959
2/16/2023 16:08	12456.001	19.244	28.086	64.849
2/16/2023 16:08	12457.001	19.244	28.053	64.774
2/16/2023 16:08	12458.001	19.255	28.077	64.83
2/16/2023 16:08	12459.001	19.248	28.009	64.673
2/16/2023 16:08	12460.001	19.248	28.026	64.711
2/16/2023 16:08	12461.001	19.246	28.004	64.661
2/16/2023 16:08	12462.001	19.247	27.976	64.596
2/16/2023 16:08	12463.001	19.25	27.973	64.589
2/16/2023 16:08	12464.001	19.247	27.951	64.539
2/16/2023 16:08	12465.001	19.244	27.924	64.475
2/16/2023 16:08	12466.001	19.246	27.864	64.337
2/16/2023 16:09	12467.001	19.247	27.937	64.506
2/16/2023 16:09	12468.001	19.252	27.879	64.371
2/16/2023 16:09	12469.001	19.248	27.863	64.335
2/16/2023 16:09	12470.001	19.247	27.866	64.342
2/16/2023 16:09	12471.001	19.243	27.803	64.197
2/16/2023 16:09	12472.001	19.243	27.823	64.243
2/16/2023 16:09	12473.001	19.252	27.818	64.23
2/16/2023 16:09	12474.001	19.247	27.804	64.197
2/16/2023 16:09	12475.001	19.245	27.753	64.081

2/16/2023 16:09	12476.001	19.244	27.76	64.098
2/16/2023 16:09	12477.001	19.244	27.752	64.078
2/16/2023 16:09	12478.001	19.252	27.697	63.951
2/16/2023 16:09	12479.001	19.25	27.74	64.05
2/16/2023 16:09	12480.001	19.242	27.684	63.922
2/16/2023 16:09	12481.001	19.242	27.711	63.984
2/16/2023 16:09	12482.001	19.246	27.73	64.027
2/16/2023 16:09	12483.001	19.252	27.636	63.811
2/16/2023 16:09	12484.001	19.245	27.641	63.822
2/16/2023 16:09	12485.001	19.242	27.671	63.891
2/16/2023 16:09	12486.001	19.244	27.582	63.686
2/16/2023 16:09	12487.001	19.24	27.603	63.734
2/16/2023 16:09	12488.001	19.252	27.631	63.799
2/16/2023 16:09	12489.001	19.243	27.593	63.712
2/16/2023 16:09	12490.001	19.242	27.568	63.654
2/16/2023 16:09	12491.001	19.242	27.571	63.66
2/16/2023 16:09	12492.001	19.238	27.556	63.627
2/16/2023 16:09	12493.001	19.251	27.503	63.503
2/16/2023 16:09	12494.001	19.249	27.518	63.538
2/16/2023 16:09	12495.001	19.247	27.501	63.498
2/16/2023 16:09	12496.001	19.244	27.441	63.361
2/16/2023 16:09	12497.001	19.243	27.511	63.522
2/16/2023 16:09	12498.001	19.255	27.491	63.477
2/16/2023 16:09	12499.001	19.249	27.468	63.424
2/16/2023 16:09	12500.001	19.242	27.473	63.435
2/16/2023 16:09	12501.001	19.245	27.467	63.42
2/16/2023 16:09	12502.001	19.242	27.451	63.383
2/16/2023 16:09	12503.001	19.254	27.415	63.3
2/16/2023 16:09	12504.001	19.247	27.386	63.233
2/16/2023 16:09	12505.001	19.248	27.4	63.267
2/16/2023 16:09	12506.001	19.243	27.416	63.304
2/16/2023 16:09	12507.001	19.242	27.377	63.212
2/16/2023 16:09	12508.001	19.252	27.381	63.223
2/16/2023 16:09	12509.001	19.246	27.324	63.089
2/16/2023 16:09	12510.001	19.239	27.35	63.15
2/16/2023 16:09	12511.001	19.239	27.316	63.073
2/16/2023 16:09	12512.001	19.243	27.377	63.212
2/16/2023 16:09	12513.001	19.251	27.312	63.062
2/16/2023 16:09	12514.001	19.244	27.282	62.994
2/16/2023 16:09	12515.001	19.244	27.308	63.054
2/16/2023 16:09	12516.001	19.241	27.255	62.931
2/16/2023 16:09	12517.001	19.244	27.268	62.961
2/16/2023 16:09	12518.001	19.249	27.254	62.928
2/16/2023 16:09	12519.001	19.244	27.321	63.084
2/16/2023 16:09	12520.001	19.242	27.246	62.911
2/16/2023 16:09	12521.001	19.242	27.236	62.887
2/16/2023 16:09	12522.001	19.239	27.254	62.928

2/16/2023 16:09	12523.001	19.252	27.234	62.882
2/16/2023 16:09	12524.001	19.244	27.182	62.763
2/16/2023 16:09	12525.001	19.243	27.19	62.781
2/16/2023 16:09	12526.001	19.244	27.252	62.923
2/16/2023 16:10	12527.001	19.243	27.181	62.761
2/16/2023 16:10	12528.001	19.249	27.215	62.839
2/16/2023 16:10	12529.001	19.242	27.162	62.716
2/16/2023 16:10	12530.001	19.242	27.222	62.856
2/16/2023 16:10	12531.001	19.243	27.143	62.672
2/16/2023 16:10	12532.001	19.242	27.201	62.806
2/16/2023 16:10	12533.001	19.253	27.161	62.714
2/16/2023 16:10	12534.001	19.242	27.145	62.676
2/16/2023 16:10	12535.001	19.242	27.127	62.636
2/16/2023 16:10	12536.001	19.239	27.112	62.601
2/16/2023 16:10	12537.001	19.242	27.098	62.568
2/16/2023 16:10	12538.001	19.25	27.035	62.424
2/16/2023 16:10	12539.001	19.245	27.073	62.511
2/16/2023 16:10	12540.001	19.242	27.05	62.459
2/16/2023 16:10	12541.001	19.242	27.068	62.5
2/16/2023 16:10	12542.001	19.239	27.03	62.412
2/16/2023 16:10	12543.001	19.252	27.079	62.525
2/16/2023 16:10	12544.001	19.244	27.084	62.537
2/16/2023 16:10	12545.001	19.241	27.047	62.451
2/16/2023 16:10	12546.001	19.242	27.002	62.347
2/16/2023 16:10	12547.001	19.238	27.034	62.421
2/16/2023 16:10	12548.001	19.25	27.028	62.408
2/16/2023 16:10	12549.001	19.243	27.015	62.376
2/16/2023 16:10	12550.001	19.244	27.042	62.44
2/16/2023 16:10	12551.001	19.24	27.052	62.461
2/16/2023 16:10	12552.001	19.239	26.996	62.332
2/16/2023 16:10	12553.001	19.253	26.969	62.27
2/16/2023 16:10	12554.001	19.239	26.954	62.235
2/16/2023 16:10	12555.001	19.239	26.985	62.307
2/16/2023 16:10	12556.001	19.238	26.961	62.253
2/16/2023 16:10	12557.001	19.241	26.899	62.11
2/16/2023 16:10	12558.001	19.251	26.937	62.198
2/16/2023 16:10	12559.001	19.24	26.94	62.203
2/16/2023 16:10	12560.001	19.242	26.937	62.197
2/16/2023 16:10	12561.001	19.239	26.915	62.145
2/16/2023 16:10	12562.001	19.24	26.925	62.169
2/16/2023 16:10	12563.001	19.25	26.897	62.105
2/16/2023 16:10	12564.001	19.244	26.915	62.146
2/16/2023 16:10	12565.001	19.24	26.899	62.11
2/16/2023 16:10	12566.001	19.239	26.885	62.077
2/16/2023 16:10	12567.001	19.238	26.814	61.912
2/16/2023 16:10	12568.001	19.251	26.87	62.043
2/16/2023 16:10	12569.001	19.244	26.808	61.899

2/16/2023 16:10	12570.001	19.241	26.898	62.106
2/16/2023 16:10	12571.001	19.239	26.821	61.928
2/16/2023 16:10	12572.001	19.238	26.764	61.798
2/16/2023 16:10	12573.001	19.255	26.791	61.86
2/16/2023 16:10	12574.001	19.243	26.814	61.913
2/16/2023 16:10	12575.001	19.242	26.805	61.892
2/16/2023 16:10	12576.001	19.239	26.757	61.782
2/16/2023 16:10	12577.001	19.241	26.781	61.836
2/16/2023 16:10	12578.001	19.252	26.764	61.796
2/16/2023 16:10	12579.001	19.245	26.786	61.848
2/16/2023 16:10	12580.001	19.242	26.795	61.869
2/16/2023 16:10	12581.001	19.238	26.753	61.773
2/16/2023 16:10	12582.001	19.237	26.725	61.706
2/16/2023 16:10	12583.001	19.252	26.768	61.806
2/16/2023 16:10	12584.001	19.24	26.724	61.704
2/16/2023 16:10	12585.001	19.239	26.721	61.698
2/16/2023 16:10	12586.001	19.236	26.695	61.638
2/16/2023 16:11	12587.001	19.235	26.698	61.646
2/16/2023 16:11	12588.001	19.252	26.705	61.66
2/16/2023 16:11	12589.001	19.242	26.687	61.62
2/16/2023 16:11	12590.001	19.243	26.641	61.513
2/16/2023 16:11	12591.001	19.237	26.628	61.484
2/16/2023 16:11	12592.001	19.236	26.659	61.555
2/16/2023 16:11	12593.001	19.249	26.65	61.534
2/16/2023 16:11	12594.001	19.243	26.627	61.481
2/16/2023 16:11	12595.001	19.239	26.645	61.522
2/16/2023 16:11	12596.001	19.237	26.624	61.473
2/16/2023 16:11	12597.001	19.237	26.617	61.457
2/16/2023 16:11	12598.001	19.251	26.613	61.448
2/16/2023 16:11	12599.001	19.241	26.595	61.406
2/16/2023 16:11	12600.001	19.24	26.615	61.453
2/16/2023 16:11	12601.001	19.237	26.613	61.448
2/16/2023 16:11	12602.001	19.234	26.633	61.494
2/16/2023 16:11	12603.001	19.249	26.616	61.455
2/16/2023 16:11	12604.001	19.241	26.588	61.39
2/16/2023 16:11	12605.001	19.236	26.574	61.359
2/16/2023 16:11	12606.001	19.236	26.554	61.313
2/16/2023 16:11	12607.001	19.234	26.587	61.388
2/16/2023 16:11	12608.001	19.25	26.558	61.322
2/16/2023 16:11	12609.001	19.242	26.516	61.225
2/16/2023 16:11	12610.001	19.238	26.595	61.406
2/16/2023 16:11	12611.001	19.238	26.514	61.22
2/16/2023 16:11	12612.001	19.239	26.531	61.26
2/16/2023 16:11	12613.001	19.25	26.479	61.14
2/16/2023 16:11	12614.001	19.239	26.492	61.17
2/16/2023 16:11	12615.001	19.239	26.542	61.286
2/16/2023 16:11	12616.001	19.239	26.523	61.241

2/16/2023 16:11	12617.001	19.234	26.505	61.2
2/16/2023 16:11	12618.001	19.25	26.459	61.093
2/16/2023 16:11	12619.001	19.239	26.505	61.2
2/16/2023 16:11	12620.001	19.237	26.475	61.129
2/16/2023 16:11	12621.001	19.237	26.439	61.047
2/16/2023 16:11	12622.001	19.236	26.471	61.12
2/16/2023 16:11	12623.001	19.252	26.47	61.118
2/16/2023 16:11	12624.001	19.243	26.445	61.061
2/16/2023 16:11	12625.001	19.237	26.491	61.166
2/16/2023 16:11	12626.001	19.234	26.442	61.054
2/16/2023 16:11	12627.001	19.235	26.41	60.979
2/16/2023 16:11	12628.001	19.252	26.392	60.939
2/16/2023 16:11	12629.001	19.237	26.404	60.966
2/16/2023 16:11	12630.001	19.237	26.42	61.003
2/16/2023 16:11	12631.001	19.235	26.376	60.901
2/16/2023 16:11	12632.001	19.236	26.419	61
2/16/2023 16:11	12633.001	19.249	26.382	60.915
2/16/2023 16:11	12634.001	19.24	26.393	60.941
2/16/2023 16:11	12635.001	19.235	26.388	60.93
2/16/2023 16:11	12636.001	19.235	26.373	60.894
2/16/2023 16:11	12637.001	19.234	26.363	60.871
2/16/2023 16:11	12638.003	19.251	26.344	60.828
2/16/2023 16:11	12639.001	19.236	26.388	60.929
2/16/2023 16:11	12640.001	19.236	26.386	60.925
2/16/2023 16:11	12641.001	19.239	26.363	60.871
2/16/2023 16:11	12642.001	19.236	26.319	60.769
2/16/2023 16:11	12643.001	19.252	26.322	60.777
2/16/2023 16:11	12644.001	19.241	26.318	60.767
2/16/2023 16:11	12645.001	19.238	26.278	60.674
2/16/2023 16:11	12646.001	19.237	26.311	60.751
2/16/2023 16:12	12647.001	19.233	26.301	60.729
2/16/2023 16:12	12648.001	19.251	26.274	60.665
2/16/2023 16:12	12649.001	19.241	26.26	60.633
2/16/2023 16:12	12650.001	19.236	26.276	60.671
2/16/2023 16:12	12651.001	19.239	26.254	60.621
2/16/2023 16:12	12652.001	19.234	26.236	60.579
2/16/2023 16:12	12653.001	19.252	26.285	60.692
2/16/2023 16:12	12654.001	19.24	26.251	60.612
2/16/2023 16:12	12655.001	19.236	26.272	60.662
2/16/2023 16:12	12656.001	19.235	26.248	60.606
2/16/2023 16:12	12657.001	19.238	26.196	60.485
2/16/2023 16:12	12658.005	19.25	26.24	60.587
2/16/2023 16:12	12659.001	19.236	26.22	60.54
2/16/2023 16:12	12660.001	19.237	26.25	60.61
2/16/2023 16:12	12661.001	19.235	26.162	60.407
2/16/2023 16:12	12662.001	19.233	26.217	60.533
2/16/2023 16:12	12663.014	19.252	26.17	60.426

2/16/2023 16:12	12664.001	19.238	26.178	60.444
2/16/2023 16:12	12665.001	19.234	26.198	60.49
2/16/2023 16:12	12666.001	19.236	26.183	60.456
2/16/2023 16:12	12667.001	19.234	26.201	60.498
2/16/2023 16:12	12668.029	19.253	26.145	60.367
2/16/2023 16:12	12669.001	19.242	26.172	60.43
2/16/2023 16:12	12670.001	19.234	26.17	60.426
2/16/2023 16:12	12671.001	19.232	26.088	60.237
2/16/2023 16:12	12672.001	19.231	26.206	60.51
2/16/2023 16:12	12673.043	19.252	26.205	60.506
2/16/2023 16:12	12674.001	19.236	26.146	60.37
2/16/2023 16:12	12675.001	19.235	26.14	60.356
2/16/2023 16:12	12676.001	19.231	26.136	60.348
2/16/2023 16:12	12677.001	19.233	26.109	60.285
2/16/2023 16:12	12678.05	19.25	26.071	60.198
2/16/2023 16:12	12679.001	19.235	26.097	60.258
2/16/2023 16:12	12680.001	19.234	26.114	60.297
2/16/2023 16:12	12681.001	19.231	26.071	60.197
2/16/2023 16:12	12682.001	19.232	26.049	60.146
2/16/2023 16:12	12683.047	19.25	26.078	60.213
2/16/2023 16:12	12684.001	19.236	26.074	60.203
2/16/2023 16:12	12685.001	19.233	26.025	60.092
2/16/2023 16:12	12686.001	19.234	26.066	60.185
2/16/2023 16:12	12687.001	19.234	26.06	60.171
2/16/2023 16:12	12688.057	19.25	25.996	60.023
2/16/2023 16:12	12689.001	19.234	26.07	60.196
2/16/2023 16:12	12690.001	19.232	26.025	60.09
2/16/2023 16:12	12691.001	19.235	25.997	60.027
2/16/2023 16:12	12692.001	19.23	26.043	60.133
2/16/2023 16:12	12693.072	19.248	26.034	60.112
2/16/2023 16:12	12694.001	19.236	26.061	60.175
2/16/2023 16:12	12695.001	19.236	25.98	59.987
2/16/2023 16:12	12696.001	19.231	25.985	59.999
2/16/2023 16:12	12697.001	19.232	25.953	59.924
2/16/2023 16:12	12698.09	19.249	25.995	60.021
2/16/2023 16:12	12699.001	19.238	25.981	59.99
2/16/2023 16:12	12700.001	19.234	26.006	60.048
2/16/2023 16:12	12701.001	19.234	25.966	59.955
2/16/2023 16:12	12702.001	19.231	25.996	60.023
2/16/2023 16:12	12703.099	19.247	25.945	59.905
2/16/2023 16:12	12704.001	19.239	25.981	59.99
2/16/2023 16:12	12705.001	19.233	25.952	59.923
2/16/2023 16:12	12706.001	19.234	25.988	60.005
2/16/2023 16:13	12707.001	19.229	25.957	59.933
2/16/2023 16:13	12708.094	19.251	25.933	59.879
2/16/2023 16:13	12709.001	19.239	25.913	59.833
2/16/2023 16:13	12710.001	19.231	25.941	59.896

2/16/2023 16:13	12711.001	19.234	25.89	59.779
2/16/2023 16:13	12712.001	19.232	25.936	59.887
2/16/2023 16:13	12713.108	19.248	25.915	59.836
2/16/2023 16:13	12714.001	19.236	25.858	59.705
2/16/2023 16:13	12715.001	19.234	25.91	59.825
2/16/2023 16:13	12716.001	19.23	25.872	59.738
2/16/2023 16:13	12717.001	19.23	25.901	59.804
2/16/2023 16:13	12718.117	19.25	25.871	59.735
2/16/2023 16:13	12719.001	19.238	25.903	59.809
2/16/2023 16:13	12720.001	19.234	25.917	59.843
2/16/2023 16:13	12721.001	19.231	25.872	59.737
2/16/2023 16:13	12722.001	19.231	25.867	59.726
2/16/2023 16:13	12723.13	19.247	25.805	59.584
2/16/2023 16:13	12724.001	19.236	25.873	59.741
2/16/2023 16:13	12725.001	19.233	25.885	59.767
2/16/2023 16:13	12726.001	19.231	25.856	59.7
2/16/2023 16:13	12727.001	19.23	25.822	59.622
2/16/2023 16:13	12728.126	19.248	25.868	59.728
2/16/2023 16:13	12729.001	19.237	25.8	59.571
2/16/2023 16:13	12730.001	19.231	25.829	59.639
2/16/2023 16:13	12731.001	19.234	25.785	59.536
2/16/2023 16:13	12732.001	19.231	25.814	59.604
2/16/2023 16:13	12733.134	19.247	25.819	59.615
2/16/2023 16:13	12734.001	19.237	25.793	59.554
2/16/2023 16:13	12735.001	19.235	25.844	59.673
2/16/2023 16:13	12736.001	19.232	25.805	59.583
2/16/2023 16:13	12737.001	19.234	25.84	59.664
2/16/2023 16:13	12738.15	19.249	25.812	59.598
2/16/2023 16:13	12739.001	19.237	25.768	59.498
2/16/2023 16:13	12740.001	19.232	25.747	59.449
2/16/2023 16:13	12741.001	19.234	25.778	59.521
2/16/2023 16:13	12742.001	19.23	25.747	59.449
2/16/2023 16:13	12743.158	19.247	25.764	59.488
2/16/2023 16:13	12744.001	19.236	25.741	59.435
2/16/2023 16:13	12745.001	19.232	25.757	59.473
2/16/2023 16:13	12746.001	19.232	25.745	59.444
2/16/2023 16:13	12747.001	19.229	25.727	59.404
2/16/2023 16:13	12748.167	19.25	25.79	59.547
2/16/2023 16:13	12749.001	19.238	25.664	59.258
2/16/2023 16:13	12750.001	19.233	25.725	59.398
2/16/2023 16:13	12751.001	19.233	25.739	59.431
2/16/2023 16:13	12752.001	19.23	25.747	59.448
2/16/2023 16:13	12753.174	19.249	25.686	59.309
2/16/2023 16:13	12754.001	19.236	25.693	59.325
2/16/2023 16:13	12755.001	19.234	25.745	59.444
2/16/2023 16:13	12756.001	19.231	25.726	59.401
2/16/2023 16:13	12757.001	19.229	25.688	59.312



2/16/2023 16:13	12758.191	19.247	25.699	59.337
2/16/2023 16:13	12759.001	19.235	25.692	59.321
2/16/2023 16:13	12760.001	19.236	25.65	59.224
2/16/2023 16:13	12761.001	19.234	25.689	59.316
2/16/2023 16:13	12762.001	19.231	25.732	59.414
2/16/2023 16:13	12763.185	19.248	25.646	59.215
2/16/2023 16:13	12764.001	19.235	25.632	59.185
2/16/2023 16:13	12765.001	19.234	25.65	59.226
2/16/2023 16:13	12766.001	19.233	25.641	59.204
2/16/2023 16:14	12767.001	19.227	25.629	59.176
2/16/2023 16:14	12768.196	19.248	25.666	59.262
2/16/2023 16:14	12769.001	19.236	25.675	59.282
2/16/2023 16:14	12770.001	19.235	25.639	59.2
2/16/2023 16:14	12771.001	19.233	25.631	59.182
2/16/2023 16:14	12772.001	19.228	25.668	59.267
2/16/2023 16:14	12773.212	19.251	25.628	59.175
2/16/2023 16:14	12774.001	19.237	25.622	59.161
2/16/2023 16:14	12775.001	19.233	25.666	59.262
2/16/2023 16:14	12776.001	19.229	25.61	59.134
2/16/2023 16:14	12777.001	19.229	25.621	59.158
2/16/2023 16:14	12778.228	19.248	25.625	59.167
2/16/2023 16:14	12779.001	19.238	25.592	59.092
2/16/2023 16:14	12780.001	19.231	25.618	59.151
2/16/2023 16:14	12781.001	19.233	25.563	59.023
2/16/2023 16:14	12782.001	19.229	25.569	59.038
2/16/2023 16:14	12783.242	19.25	25.556	59.007
2/16/2023 16:14	12784.001	19.235	25.568	59.037
2/16/2023 16:14	12785.001	19.233	25.619	59.153
2/16/2023 16:14	12786.001	19.232	25.549	58.993
2/16/2023 16:14	12787.001	19.228	25.613	59.139
2/16/2023 16:14	12788.259	19.245	25.557	59.009
2/16/2023 16:14	12789.001	19.236	25.587	59.079
2/16/2023 16:14	12790.001	19.231	25.52	58.926
2/16/2023 16:14	12791.001	19.228	25.564	59.027
2/16/2023 16:14	12792.001	19.229	25.547	58.988
2/16/2023 16:14	12793.277	19.244	25.512	58.906
2/16/2023 16:14	12794.001	19.234	25.527	58.941
2/16/2023 16:14	12795.001	19.231	25.516	58.916
2/16/2023 16:14	12796.001	19.231	25.544	58.98
2/16/2023 16:14	12797.001	19.227	25.527	58.941
2/16/2023 16:14	12798.26	19.245	25.528	58.942
2/16/2023 16:14	12799.001	19.235	25.548	58.99
2/16/2023 16:14	12800.001	19.231	25.456	58.776
2/16/2023 16:14	12801.001	19.229	25.481	58.835
2/16/2023 16:14	12802.001	19.229	25.521	58.927
2/16/2023 16:14	12803.277	19.244	25.493	58.864
2/16/2023 16:14	12804.001	19.235	25.499	58.876

2/16/2023 16:14	12805.001	19.231	25.515	58.913
2/16/2023 16:14	12806.001	19.231	25.49	58.856
2/16/2023 16:14	12807.001	19.228	25.486	58.846
2/16/2023 16:14	12808.264	19.247	25.444	58.75
2/16/2023 16:14	12809.001	19.24	25.427	58.711
2/16/2023 16:14	12810.001	19.234	25.445	58.752
2/16/2023 16:14	12811.001	19.23	25.461	58.789
2/16/2023 16:14	12812.001	19.23	25.494	58.865
2/16/2023 16:14	12813.277	19.249	25.468	58.804
2/16/2023 16:14	12814.001	19.237	25.455	58.775
2/16/2023 16:14	12815.001	19.231	25.453	58.771
2/16/2023 16:14	12816.001	19.228	25.476	58.824
2/16/2023 16:14	12817.001	19.233	25.492	58.859
2/16/2023 16:14	12818.288	19.247	25.428	58.713
2/16/2023 16:14	12819.001	19.235	25.393	58.631
2/16/2023 16:14	12820.001	19.229	25.449	58.76
2/16/2023 16:14	12821.001	19.232	25.469	58.807
2/16/2023 16:14	12822.001	19.229	25.427	58.71
2/16/2023 16:14	12823.287	19.247	25.413	58.678
2/16/2023 16:14	12824.001	19.234	25.385	58.613
2/16/2023 16:14	12825.001	19.234	25.383	58.608
2/16/2023 16:14	12826.001	19.232	25.403	58.656
2/16/2023 16:15	12827.001	19.229	25.409	58.669
2/16/2023 16:15	12828.294	19.247	25.443	58.747
2/16/2023 16:15	12829.001	19.239	25.387	58.618
2/16/2023 16:15	12830.001	19.231	25.401	58.65
2/16/2023 16:15	12831.001	19.229	25.392	58.63
2/16/2023 16:15	12832.001	19.231	25.401	58.651
2/16/2023 16:15	12833.316	19.247	25.384	58.612
2/16/2023 16:15	12834.001	19.236	25.381	58.605
2/16/2023 16:15	12835.001	19.233	25.382	58.606
2/16/2023 16:15	12836.001	19.231	25.4	58.648
2/16/2023 16:15	12837.001	19.229	25.416	58.685
2/16/2023 16:15	12838.001	19.228	25.334	58.495
2/16/2023 16:15	12839.001	19.239	25.368	58.575
2/16/2023 16:15	12840.001	19.231	25.36	58.554
2/16/2023 16:15	12841.001	19.231	25.34	58.508
2/16/2023 16:15	12842.001	19.227	25.397	58.641
2/16/2023 16:15	12843.001	19.228	25.309	58.437
2/16/2023 16:15	12844.001	19.234	25.387	58.619
2/16/2023 16:15	12845.001	19.232	25.314	58.45
2/16/2023 16:15	12846.001	19.229	25.379	58.599
2/16/2023 16:15	12847.001	19.23	25.392	58.63
2/16/2023 16:15	12848.001	19.227	25.343	58.516
2/16/2023 16:15	12849.001	19.236	25.324	58.472
2/16/2023 16:15	12850.001	19.231	25.343	58.516
2/16/2023 16:15	12851.001	19.233	25.316	58.454

2/16/2023 16:15	12852.001	19.231	25.33	58.485
2/16/2023 16:15	12853.001	19.227	25.333	58.494
2/16/2023 16:15	12854.001	19.232	25.37	58.579
2/16/2023 16:15	12855.001	19.235	25.281	58.374
2/16/2023 16:15	12856.001	19.231	25.292	58.397
2/16/2023 16:15	12857.001	19.231	25.318	58.458
2/16/2023 16:15	12858.001	19.229	25.339	58.507
2/16/2023 16:15	12859.001	19.235	25.315	58.451
2/16/2023 16:15	12860.001	19.232	25.282	58.375
2/16/2023 16:15	12861.001	19.23	25.252	58.306
2/16/2023 16:15	12862.001	19.229	25.279	58.37
2/16/2023 16:15	12863.001	19.228	25.327	58.478
2/16/2023 16:15	12864.001	19.236	25.263	58.331
2/16/2023 16:15	12865.001	19.231	25.277	58.363
2/16/2023 16:15	12866.001	19.231	25.322	58.468
2/16/2023 16:15	12867.001	19.23	25.239	58.275
2/16/2023 16:15	12868.001	19.229	25.318	58.459
2/16/2023 16:15	12869.001	19.233	25.261	58.327
2/16/2023 16:15	12870.001	19.232	25.317	58.456
2/16/2023 16:15	12871.001	19.23	25.297	58.41
2/16/2023 16:15	12872.001	19.229	25.271	58.35
2/16/2023 16:15	12873.001	19.228	25.288	58.388
2/16/2023 16:15	12874.001	19.236	25.279	58.367
2/16/2023 16:15	12875.001	19.23	25.302	58.422
2/16/2023 16:15	12876.001	19.229	25.244	58.288
2/16/2023 16:15	12877.001	19.23	25.284	58.381
2/16/2023 16:15	12878.001	19.226	25.259	58.323
2/16/2023 16:15	12879.001	19.236	25.207	58.202
2/16/2023 16:15	12880.001	19.233	25.284	58.381
2/16/2023 16:15	12881.001	19.226	25.2	58.186
2/16/2023 16:15	12882.001	19.229	25.237	58.271
2/16/2023 16:15	12883.001	19.23	25.266	58.339
2/16/2023 16:15	12884.001	19.234	25.273	58.356
2/16/2023 16:15	12885.001	19.231	25.221	58.236
2/16/2023 16:15	12886.001	19.229	25.194	58.173
2/16/2023 16:16	12887.001	19.229	25.208	58.205
2/16/2023 16:16	12888.001	19.229	25.211	58.211
2/16/2023 16:16	12889.001	19.237	25.264	58.333
2/16/2023 16:16	12890.001	19.231	25.248	58.296
2/16/2023 16:16	12891.001	19.231	25.233	58.262
2/16/2023 16:16	12892.001	19.226	25.22	58.231
2/16/2023 16:16	12893.001	19.226	25.223	58.24
2/16/2023 16:16	12894.001	19.236	25.231	58.257
2/16/2023 16:16	12895.001	19.231	25.19	58.162
2/16/2023 16:16	12896.001	19.233	25.163	58.1
2/16/2023 16:16	12897.001	19.226	25.211	58.212
2/16/2023 16:16	12898.001	19.226	25.182	58.144

2/16/2023 16:16	12899.001	19.235	25.197	58.178
2/16/2023 16:16	12900.001	19.234	25.185	58.152
2/16/2023 16:16	12901.001	19.229	25.152	58.075
2/16/2023 16:16	12902.001	19.229	25.248	58.297
2/16/2023 16:16	12903.001	19.229	25.183	58.147
2/16/2023 16:16	12904.001	19.235	25.187	58.156
2/16/2023 16:16	12905.001	19.232	25.18	58.139
2/16/2023 16:16	12906.001	19.23	25.21	58.21
2/16/2023 16:16	12907.001	19.229	25.127	58.017
2/16/2023 16:16	12908.001	19.226	25.173	58.125
2/16/2023 16:16	12909.001	19.235	25.179	58.136
2/16/2023 16:16	12910.001	19.234	25.141	58.05
2/16/2023 16:16	12911.001	19.23	25.131	58.026
2/16/2023 16:16	12912.001	19.229	25.224	58.242
2/16/2023 16:16	12913.001	19.23	25.13	58.025
2/16/2023 16:16	12914.001	19.235	25.184	58.149
2/16/2023 16:16	12915.001	19.231	25.143	58.054
2/16/2023 16:16	12916.001	19.229	25.176	58.131
2/16/2023 16:16	12917.001	19.229	25.158	58.09
2/16/2023 16:16	12918.001	19.228	25.095	57.944
2/16/2023 16:16	12919.001	19.233	25.139	58.046
2/16/2023 16:16	12920.001	19.234	25.135	58.035
2/16/2023 16:16	12921.001	19.232	25.134	58.033
2/16/2023 16:16	12922.001	19.228	25.132	58.03
2/16/2023 16:16	12923.001	19.227	25.184	58.149
2/16/2023 16:16	12924.001	19.236	25.164	58.102
2/16/2023 16:16	12925.001	19.229	25.124	58.01
2/16/2023 16:16	12926.001	19.229	25.127	58.018
2/16/2023 16:16	12927.001	19.229	25.123	58.009
2/16/2023 16:16	12928.001	19.224	25.128	58.02
2/16/2023 16:16	12929.001	19.237	25.12	58.001
2/16/2023 16:16	12930.001	19.231	25.117	57.994
2/16/2023 16:16	12931.001	19.227	25.083	57.916
2/16/2023 16:16	12932.001	19.229	25.116	57.993
2/16/2023 16:16	12933.001	19.226	25.141	58.05
2/16/2023 16:16	12934.001	19.238	25.12	58.001
2/16/2023 16:16	12935.001	19.232	25.102	57.959
2/16/2023 16:16	12936.001	19.229	25.118	57.998
2/16/2023 16:16	12937.001	19.225	25.134	58.033
2/16/2023 16:16	12938.001	19.229	25.114	57.988
2/16/2023 16:16	12939.001	19.237	25.094	57.942
2/16/2023 16:16	12940.001	19.231	25.063	57.87
2/16/2023 16:16	12941.001	19.232	25.079	57.906
2/16/2023 16:16	12942.001	19.231	25.114	57.988
2/16/2023 16:16	12943.001	19.227	25.075	57.896
2/16/2023 16:16	12944.001	19.235	25.1	57.956
2/16/2023 16:16	12945.001	19.229	25.082	57.914

2/16/2023 16:16	12946.001	19.229	25.059	57.86
2/16/2023 16:17	12947.001	19.231	25.062	57.866
2/16/2023 16:17	12948.001	19.228	25.081	57.912
2/16/2023 16:17	12949.001	19.234	25.095	57.943
2/16/2023 16:17	12950.001	19.233	25.062	57.868
2/16/2023 16:17	12951.001	19.231	25.104	57.965
2/16/2023 16:17	12952.001	19.228	25.05	57.841
2/16/2023 16:17	12953.001	19.23	25.07	57.886
2/16/2023 16:17	12954.001	19.24	25.059	57.86
2/16/2023 16:17	12955.001	19.231	25.067	57.878
2/16/2023 16:17	12956.001	19.229	25.053	57.847
2/16/2023 16:17	12957.001	19.229	25.098	57.951
2/16/2023 16:17	12958.001	19.23	25.031	57.796
2/16/2023 16:17	12959.001	19.232	25.066	57.877
2/16/2023 16:17	12960.001	19.234	25.008	57.744
2/16/2023 16:17	12961.001	19.231	25.008	57.743
2/16/2023 16:17	12962.001	19.227	25.042	57.821
2/16/2023 16:17	12963.001	19.231	25.033	57.8
2/16/2023 16:17	12964.001	19.237	25.036	57.808
2/16/2023 16:17	12965.001	19.232	25.036	57.808
2/16/2023 16:17	12966.001	19.229	24.978	57.672
2/16/2023 16:17	12967.001	19.226	25.032	57.799
2/16/2023 16:17	12968.001	19.227	24.987	57.693
2/16/2023 16:17	12969.001	19.237	25.052	57.844
2/16/2023 16:17	12970.001	19.231	25.006	57.738
2/16/2023 16:17	12971.001	19.231	25.018	57.765
2/16/2023 16:17	12972.001	19.225	25.047	57.832
2/16/2023 16:17	12973.001	19.227	25.016	57.76
2/16/2023 16:17	12974.001	19.239	25.001	57.727
2/16/2023 16:17	12975.001	19.23	25.03	57.793
2/16/2023 16:17	12976.001	19.229	24.982	57.683
2/16/2023 16:17	12977.001	19.228	25.01	57.746
2/16/2023 16:17	12978.001	19.227	25.004	57.734
2/16/2023 16:17	12979.001	19.236	24.963	57.639
2/16/2023 16:17	12980.001	19.232	25.021	57.773
2/16/2023 16:17	12981.001	19.233	24.988	57.697
2/16/2023 16:17	12982.001	19.228	24.997	57.717
2/16/2023 16:17	12983.001	19.228	25.024	57.779
2/16/2023 16:17	12984.001	19.241	24.972	57.659
2/16/2023 16:17	12985.001	19.228	25.003	57.73
2/16/2023 16:17	12986.001	19.233	24.939	57.583
2/16/2023 16:17	12987.001	19.229	25.015	57.758
2/16/2023 16:17	12988.001	19.229	24.968	57.65
2/16/2023 16:17	12989.001	19.239	24.943	57.592
2/16/2023 16:17	12990.001	19.23	24.988	57.696
2/16/2023 16:17	12991.001	19.231	24.959	57.63
2/16/2023 16:17	12992.001	19.229	24.949	57.607

2/16/2023 16:17	12993.001	19.226	24.966	57.645
2/16/2023 16:17	12994.001	19.236	24.972	57.659
2/16/2023 16:17	12995.001	19.234	24.956	57.623
2/16/2023 16:17	12996.001	19.23	24.968	57.651
2/16/2023 16:17	12997.001	19.226	24.938	57.581
2/16/2023 16:17	12998.001	19.228	24.985	57.69
2/16/2023 16:17	12999.001	19.237	24.913	57.523
2/16/2023 16:17	13000.001	19.233	24.969	57.653
2/16/2023 16:17	13001.001	19.232	24.884	57.457
2/16/2023 16:17	13002.001	19.229	24.973	57.662
2/16/2023 16:17	13003.001	19.227	24.923	57.546
2/16/2023 16:17	13004.001	19.236	24.956	57.623
2/16/2023 16:17	13005.001	19.234	24.896	57.484
2/16/2023 16:17	13006.001	19.231	24.932	57.567
2/16/2023 16:18	13007.001	19.232	24.96	57.632
2/16/2023 16:18	13008.001	19.229	24.927	57.556
2/16/2023 16:18	13009.001	19.234	24.934	57.571
2/16/2023 16:18	13010.001	19.232	24.929	57.561
2/16/2023 16:18	13011.001	19.231	24.89	57.471
2/16/2023 16:18	13012.001	19.225	24.978	57.674
2/16/2023 16:18	13013.001	19.228	24.882	57.451
2/16/2023 16:18	13014.001	19.236	24.93	57.563
2/16/2023 16:18	13015.001	19.231	24.9	57.494
2/16/2023 16:18	13016.001	19.231	24.932	57.567
2/16/2023 16:18	13017.001	19.231	24.847	57.371
2/16/2023 16:18	13018.001	19.231	24.904	57.503
2/16/2023 16:18	13019.001	19.242	24.886	57.461
2/16/2023 16:18	13020.001	19.237	24.919	57.537
2/16/2023 16:18	13021.001	19.233	24.877	57.441
2/16/2023 16:18	13022.001	19.229	24.849	57.376
2/16/2023 16:18	13023.001	19.226	24.945	57.598
2/16/2023 16:18	13024.001	19.239	24.864	57.411
2/16/2023 16:18	13025.001	19.234	24.882	57.452
2/16/2023 16:18	13026.001	19.234	24.9	57.492
2/16/2023 16:18	13027.001	19.231	24.875	57.435
2/16/2023 16:18	13028.001	19.23	24.848	57.372
2/16/2023 16:18	13029.001	19.238	24.904	57.504
2/16/2023 16:18	13030.001	19.231	24.916	57.53
2/16/2023 16:18	13031.001	19.232	24.874	57.433
2/16/2023 16:18	13032.001	19.229	24.836	57.347
2/16/2023 16:18	13033.001	19.23	24.891	57.472
2/16/2023 16:18	13034.001	19.237	24.898	57.49
2/16/2023 16:18	13035.001	19.229	24.875	57.436
2/16/2023 16:18	13036.001	19.227	24.869	57.422
2/16/2023 16:18	13037.001	19.231	24.829	57.328
2/16/2023 16:18	13038.001	19.229	24.832	57.337
2/16/2023 16:18	13039.001	19.239	24.881	57.449

2/16/2023 16:18	13040.001	19.234	24.846	57.37
2/16/2023 16:18	13041.001	19.232	24.824	57.319
2/16/2023 16:18	13042.001	19.231	24.896	57.485
2/16/2023 16:18	13043.001	19.227	24.862	57.405
2/16/2023 16:18	13044.001	19.236	24.848	57.372
2/16/2023 16:18	13045.001	19.231	24.823	57.316
2/16/2023 16:18	13046.001	19.229	24.839	57.353
2/16/2023 16:18	13047.001	19.232	24.834	57.342
2/16/2023 16:18	13048.001	19.231	24.806	57.276
2/16/2023 16:18	13049.001	19.235	24.809	57.283
2/16/2023 16:18	13050.001	19.233	24.835	57.344
2/16/2023 16:18	13051.001	19.234	24.894	57.481
2/16/2023 16:18	13052.001	19.228	24.816	57.3
2/16/2023 16:18	13053.001	19.23	24.842	57.36
2/16/2023 16:18	13054.001	19.236	24.793	57.247
2/16/2023 16:18	13055.001	19.232	24.801	57.266
2/16/2023 16:18	13056.001	19.23	24.846	57.37
2/16/2023 16:18	13057.001	19.229	24.877	57.441
2/16/2023 16:18	13058.001	19.233	24.808	57.281
2/16/2023 16:18	13059.001	19.236	24.84	57.354
2/16/2023 16:18	13060.001	19.233	24.835	57.344
2/16/2023 16:18	13061.001	19.229	24.802	57.266
2/16/2023 16:18	13062.001	19.23	24.829	57.329
2/16/2023 16:18	13063.001	19.228	24.786	57.23
2/16/2023 16:18	13064.001	19.239	24.825	57.32
2/16/2023 16:18	13065.001	19.233	24.793	57.245
2/16/2023 16:18	13066.001	19.234	24.847	57.37
2/16/2023 16:19	13067.001	19.227	24.8	57.262
2/16/2023 16:19	13068.001	19.231	24.794	57.249
2/16/2023 16:19	13069.001	19.239	24.789	57.238
2/16/2023 16:19	13070.001	19.235	24.838	57.351
2/16/2023 16:19	13071.001	19.231	24.825	57.32
2/16/2023 16:19	13072.001	19.229	24.8	57.262
2/16/2023 16:19	13073.001	19.229	24.808	57.282
2/16/2023 16:19	13074.001	19.237	24.81	57.284
2/16/2023 16:19	13075.001	19.233	24.787	57.232
2/16/2023 16:19	13076.001	19.231	24.854	57.387
2/16/2023 16:19	13077.001	19.229	24.819	57.306
2/16/2023 16:19	13078.001	19.227	24.85	57.377
2/16/2023 16:19	13079.001	19.238	24.742	57.129
2/16/2023 16:19	13080.001	19.234	24.754	57.157
2/16/2023 16:19	13081.001	19.231	24.771	57.195
2/16/2023 16:19	13082.001	19.231	24.801	57.264
2/16/2023 16:19	13083.001	19.228	24.773	57.201
2/16/2023 16:19	13084.001	19.239	24.768	57.189
2/16/2023 16:19	13085.001	19.233	24.769	57.19
2/16/2023 16:19	13086.001	19.232	24.783	57.224

2/16/2023 16:19	13087.001	19.23	24.743	57.13
2/16/2023 16:19	13088.001	19.229	24.822	57.314
2/16/2023 16:19	13089.001	19.239	24.763	57.176
2/16/2023 16:19	13090.001	19.236	24.714	57.063
2/16/2023 16:19	13091.001	19.231	24.801	57.266
2/16/2023 16:19	13092.001	19.228	24.783	57.223
2/16/2023 16:19	13093.001	19.229	24.798	57.258
2/16/2023 16:19	13094.001	19.239	24.748	57.143
2/16/2023 16:19	13095.001	19.232	24.764	57.179
2/16/2023 16:19	13096.001	19.23	24.804	57.272
2/16/2023 16:19	13097.001	19.229	24.743	57.132
2/16/2023 16:19	13098.001	19.226	24.765	57.181
2/16/2023 16:19	13099.001	19.238	24.766	57.183
2/16/2023 16:19	13100.001	19.234	24.734	57.111
2/16/2023 16:19	13101.001	19.231	24.775	57.204
2/16/2023 16:19	13102.001	19.23	24.743	57.131
2/16/2023 16:19	13103.001	19.23	24.731	57.104
2/16/2023 16:19	13104.001	19.239	24.754	57.156
2/16/2023 16:19	13105.001	19.228	24.769	57.191
2/16/2023 16:19	13106.001	19.231	24.722	57.083
2/16/2023 16:19	13107.001	19.231	24.736	57.114
2/16/2023 16:19	13108.001	19.231	24.762	57.175
2/16/2023 16:19	13109.001	19.24	24.73	57.1
2/16/2023 16:19	13110.001	19.23	24.741	57.126
2/16/2023 16:19	13111.001	19.229	24.727	57.094
2/16/2023 16:19	13112.001	19.231	24.711	57.056
2/16/2023 16:19	13113.001	19.231	24.712	57.06
2/16/2023 16:19	13114.001	19.239	24.733	57.108
2/16/2023 16:19	13115.001	19.232	24.767	57.185
2/16/2023 16:19	13116.001	19.23	24.676	56.975
2/16/2023 16:19	13117.001	19.227	24.727	57.095
2/16/2023 16:19	13118.001	19.226	24.705	57.044
2/16/2023 16:19	13119.001	19.239	24.753	57.154
2/16/2023 16:19	13120.001	19.234	24.74	57.124
2/16/2023 16:19	13121.001	19.23	24.694	57.018
2/16/2023 16:19	13122.001	19.23	24.696	57.022
2/16/2023 16:19	13123.001	19.226	24.747	57.141
2/16/2023 16:19	13124.001	19.242	24.658	56.935
2/16/2023 16:19	13125.001	19.234	24.723	57.084
2/16/2023 16:19	13126.001	19.231	24.71	57.055
2/16/2023 16:20	13127.001	19.229	24.741	57.127
2/16/2023 16:20	13128.001	19.228	24.693	57.015
2/16/2023 16:20	13129.001	19.237	24.694	57.017
2/16/2023 16:20	13130.001	19.233	24.717	57.072
2/16/2023 16:20	13131.001	19.229	24.74	57.123
2/16/2023 16:20	13132.001	19.227	24.694	57.019
2/16/2023 16:20	13133.001	19.226	24.664	56.949



2/16/2023 16:20	13134.001	19.242	24.686	56.999
2/16/2023 16:20	13135.001	19.233	24.651	56.917
2/16/2023 16:20	13136.001	19.23	24.739	57.122
2/16/2023 16:20	13137.001	19.231	24.707	57.048
2/16/2023 16:20	13138.001	19.226	24.706	57.046
2/16/2023 16:20	13139.001	19.242	24.649	56.915
2/16/2023 16:20	13140.001	19.233	24.714	57.063
2/16/2023 16:20	13141.001	19.234	24.652	56.921
2/16/2023 16:20	13142.001	19.229	24.727	57.094
2/16/2023 16:20	13143.001	19.228	24.672	56.967
2/16/2023 16:20	13144.001	19.237	24.678	56.981
2/16/2023 16:20	13145.001	19.23	24.668	56.958
2/16/2023 16:20	13146.001	19.23	24.722	57.083
2/16/2023 16:20	13147.001	19.229	24.633	56.877
2/16/2023 16:20	13148.001	19.228	24.675	56.973
2/16/2023 16:20	13149.001	19.239	24.657	56.933
2/16/2023 16:20	13150.001	19.233	24.685	56.996
2/16/2023 16:20	13151.001	19.231	24.65	56.916
2/16/2023 16:20	13152.001	19.228	24.667	56.955
2/16/2023 16:20	13153.001	19.23	24.67	56.962
2/16/2023 16:20	13154.001	19.241	24.653	56.924
2/16/2023 16:20	13155.001	19.236	24.674	56.971
2/16/2023 16:20	13156.001	19.233	24.668	56.958
2/16/2023 16:20	13157.001	19.229	24.687	57.002
2/16/2023 16:20	13158.001	19.226	24.694	57.018
2/16/2023 16:20	13159.001	19.242	24.642	56.897
2/16/2023 16:20	13160.001	19.234	24.63	56.87
2/16/2023 16:20	13161.001	19.229	24.681	56.989
2/16/2023 16:20	13162.001	19.232	24.63	56.87
2/16/2023 16:20	13163.001	19.227	24.625	56.859
2/16/2023 16:20	13164.001	19.241	24.642	56.897
2/16/2023 16:20	13165.001	19.233	24.673	56.968
2/16/2023 16:20	13166.001	19.231	24.626	56.862
2/16/2023 16:20	13167.001	19.229	24.652	56.92
2/16/2023 16:20	13168.001	19.227	24.62	56.848
2/16/2023 16:20	13169.001	19.242	24.609	56.821
2/16/2023 16:20	13170.001	19.233	24.669	56.961
2/16/2023 16:20	13171.001	19.229	24.632	56.874
2/16/2023 16:20	13172.001	19.227	24.672	56.968
2/16/2023 16:20	13173.001	19.229	24.632	56.875
2/16/2023 16:20	13174.001	19.241	24.639	56.891
2/16/2023 16:20	13175.001	19.231	24.645	56.905
2/16/2023 16:20	13176.001	19.23	24.642	56.897
2/16/2023 16:20	13177.001	19.229	24.641	56.895
2/16/2023 16:20	13178.001	19.231	24.68	56.985
2/16/2023 16:20	13179.001	19.242	24.623	56.855
2/16/2023 16:20	13180.001	19.235	24.601	56.803

2/16/2023 16:20	13181.001	19.231	24.668	56.958
2/16/2023 16:20	13182.001	19.23	24.606	56.815
2/16/2023 16:20	13183.001	19.229	24.662	56.943
2/16/2023 16:20	13184.001	19.242	24.622	56.851
2/16/2023 16:20	13185.001	19.232	24.636	56.883
2/16/2023 16:20	13186.001	19.233	24.587	56.771
2/16/2023 16:21	13187.001	19.231	24.65	56.916
2/16/2023 16:21	13188.001	19.231	24.597	56.795
2/16/2023 16:21	13189.001	19.24	24.631	56.871
2/16/2023 16:21	13190.001	19.231	24.619	56.845
2/16/2023 16:21	13191.001	19.231	24.648	56.911
2/16/2023 16:21	13192.001	19.229	24.637	56.886
2/16/2023 16:21	13193.001	19.231	24.616	56.836
2/16/2023 16:21	13194.001	19.244	24.644	56.902
2/16/2023 16:21	13195.001	19.237	24.59	56.777
2/16/2023 16:21	13196.001	19.23	24.642	56.898
2/16/2023 16:21	13197.001	19.229	24.594	56.787
2/16/2023 16:21	13198.001	19.23	24.586	56.768
2/16/2023 16:21	13199.001	19.244	24.637	56.885
2/16/2023 16:21	13200.001	19.231	24.6	56.802
2/16/2023 16:21	13201.001	19.23	24.66	56.938
2/16/2023 16:21	13202.001	19.23	24.607	56.817
2/16/2023 16:21	13203.001	19.227	24.601	56.804
2/16/2023 16:21	13204.001	19.242	24.586	56.768
2/16/2023 16:21	13205.001	19.234	24.609	56.821
2/16/2023 16:21	13206.001	19.232	24.602	56.806
2/16/2023 16:21	13207.001	19.227	24.604	56.809
2/16/2023 16:21	13208.001	19.229	24.571	56.734
2/16/2023 16:21	13209.001	19.242	24.592	56.782
2/16/2023 16:21	13210.001	19.232	24.651	56.919
2/16/2023 16:21	13211.001	19.23	24.61	56.824
2/16/2023 16:21	13212.001	19.231	24.587	56.771
2/16/2023 16:21	13213.001	19.229	24.589	56.775
2/16/2023 16:21	13214.001	19.246	24.601	56.804
2/16/2023 16:21	13215.001	19.231	24.615	56.835
2/16/2023 16:21	13216.001	19.234	24.536	56.653
2/16/2023 16:21	13217.001	19.231	24.566	56.723
2/16/2023 16:21	13218.001	19.227	24.556	56.699
2/16/2023 16:21	13219.001	19.242	24.569	56.73
2/16/2023 16:21	13220.001	19.236	24.582	56.758
2/16/2023 16:21	13221.001	19.229	24.523	56.622
2/16/2023 16:21	13222.001	19.231	24.635	56.883
2/16/2023 16:21	13223.001	19.232	24.582	56.759
2/16/2023 16:21	13224.001	19.247	24.583	56.761
2/16/2023 16:21	13225.001	19.234	24.577	56.749
2/16/2023 16:21	13226.001	19.231	24.538	56.656
2/16/2023 16:21	13227.001	19.231	24.646	56.908

2/16/2023 16:21	13228.001	19.227	24.503	56.577
2/16/2023 16:21	13229.001	19.242	24.585	56.766
2/16/2023 16:21	13230.001	19.234	24.619	56.843
2/16/2023 16:21	13231.001	19.232	24.565	56.72
2/16/2023 16:21	13232.001	19.232	24.594	56.787
2/16/2023 16:21	13233.001	19.228	24.561	56.711
2/16/2023 16:21	13234.001	19.244	24.551	56.689
2/16/2023 16:21	13235.001	19.231	24.566	56.721
2/16/2023 16:21	13236.001	19.232	24.59	56.777
2/16/2023 16:21	13237.001	19.23	24.597	56.793
2/16/2023 16:21	13238.001	19.229	24.597	56.794
2/16/2023 16:21	13239.001	19.241	24.56	56.708
2/16/2023 16:21	13240.001	19.237	24.562	56.714
2/16/2023 16:21	13241.001	19.23	24.595	56.79
2/16/2023 16:21	13242.001	19.228	24.531	56.641
2/16/2023 16:21	13243.001	19.23	24.587	56.77
2/16/2023 16:21	13244.001	19.24	24.564	56.717
2/16/2023 16:21	13245.001	19.232	24.567	56.725
2/16/2023 16:21	13246.001	19.231	24.546	56.675
2/16/2023 16:22	13247.001	19.229	24.536	56.652
2/16/2023 16:22	13248.001	19.229	24.574	56.741
2/16/2023 16:22	13249.001	19.245	24.495	56.558
2/16/2023 16:22	13250.001	19.235	24.568	56.726
2/16/2023 16:22	13251.001	19.231	24.537	56.654
2/16/2023 16:22	13252.001	19.232	24.538	56.656
2/16/2023 16:22	13253.001	19.227	24.523	56.623
2/16/2023 16:22	13254.001	19.245	24.533	56.647
2/16/2023 16:22	13255.001	19.234	24.612	56.829
2/16/2023 16:22	13256.001	19.232	24.575	56.742
2/16/2023 16:22	13257.001	19.226	24.534	56.647
2/16/2023 16:22	13258.001	19.229	24.501	56.573
2/16/2023 16:22	13259.001	19.244	24.535	56.651
2/16/2023 16:22	13260.001	19.235	24.54	56.663
2/16/2023 16:22	13261.001	19.23	24.527	56.633
2/16/2023 16:22	13262.001	19.234	24.538	56.658
2/16/2023 16:22	13263.001	19.23	24.567	56.723
2/16/2023 16:22	13264.003	19.249	24.491	56.549
2/16/2023 16:22	13265.003	19.234	24.493	56.554
2/16/2023 16:22	13266.001	19.232	24.516	56.606
2/16/2023 16:22	13267.001	19.231	24.525	56.627
2/16/2023 16:22	13268.001	19.228	24.55	56.684
2/16/2023 16:22	13269.001	19.248	24.547	56.679
2/16/2023 16:22	13270.001	19.234	24.474	56.51
2/16/2023 16:22	13271.001	19.226	24.552	56.691
2/16/2023 16:22	13272.001	19.231	24.479	56.52
2/16/2023 16:22	13273.001	19.23	24.521	56.618
2/16/2023 16:22	13274.001	19.249	24.506	56.584

2/16/2023 16:22	13275.001	19.242	24.528	56.634
2/16/2023 16:22	13276.001	19.235	24.5	56.569
2/16/2023 16:22	13277.001	19.23	24.517	56.608
2/16/2023 16:22	13278.001	19.231	24.497	56.563
2/16/2023 16:22	13279.001	19.246	24.515	56.605
2/16/2023 16:22	13280.001	19.234	24.498	56.565
2/16/2023 16:22	13281.001	19.232	24.505	56.581
2/16/2023 16:22	13282.001	19.229	24.55	56.686
2/16/2023 16:22	13283.001	19.232	24.478	56.518
2/16/2023 16:22	13284.014	19.247	24.53	56.638
2/16/2023 16:22	13285.001	19.234	24.499	56.568
2/16/2023 16:22	13286.001	19.233	24.487	56.54
2/16/2023 16:22	13287.001	19.231	24.506	56.584
2/16/2023 16:22	13288.001	19.233	24.516	56.606
2/16/2023 16:22	13289.001	19.25	24.486	56.538
2/16/2023 16:22	13290.001	19.234	24.478	56.519
2/16/2023 16:22	13291.001	19.232	24.556	56.698
2/16/2023 16:22	13292.001	19.231	24.465	56.49
2/16/2023 16:22	13293.001	19.23	24.527	56.631
2/16/2023 16:22	13294.016	19.247	24.477	56.517
2/16/2023 16:22	13295.001	19.236	24.503	56.577
2/16/2023 16:22	13296.001	19.234	24.46	56.478
2/16/2023 16:22	13297.001	19.233	24.556	56.699
2/16/2023 16:22	13298.001	19.231	24.48	56.523
2/16/2023 16:22	13299.03	19.247	24.531	56.641
2/16/2023 16:22	13300.001	19.234	24.494	56.555
2/16/2023 16:22	13301.001	19.234	24.467	56.494
2/16/2023 16:22	13302.001	19.23	24.474	56.509
2/16/2023 16:22	13303.001	19.232	24.499	56.568
2/16/2023 16:22	13304.038	19.25	24.437	56.423
2/16/2023 16:22	13305.001	19.237	24.512	56.597
2/16/2023 16:22	13306.001	19.23	24.515	56.605
2/16/2023 16:23	13307.001	19.231	24.489	56.545
2/16/2023 16:23	13308.001	19.23	24.461	56.48
2/16/2023 16:23	13309.046	19.246	24.44	56.43
2/16/2023 16:23	13310.001	19.236	24.509	56.59
2/16/2023 16:23	13311.001	19.231	24.468	56.495
2/16/2023 16:23	13312.001	19.231	24.443	56.437
2/16/2023 16:23	13313.001	19.231	24.522	56.62
2/16/2023 16:23	13314.054	19.249	24.451	56.456
2/16/2023 16:23	13315.001	19.232	24.503	56.576
2/16/2023 16:23	13316.001	19.23	24.492	56.551
2/16/2023 16:23	13317.001	19.228	24.464	56.488
2/16/2023 16:23	13318.001	19.229	24.467	56.495
2/16/2023 16:23	13319.071	19.247	24.523	56.623
2/16/2023 16:23	13320.001	19.234	24.46	56.478
2/16/2023 16:23	13321.001	19.234	24.458	56.473

2/16/2023 16:23	13322.001	19.229	24.485	56.534
2/16/2023 16:23	13323.001	19.226	24.517	56.61
2/16/2023 16:23	13324.08	19.248	24.447	56.448
2/16/2023 16:23	13325.001	19.236	24.449	56.451
2/16/2023 16:23	13326.001	19.233	24.444	56.441
2/16/2023 16:23	13327.001	19.228	24.469	56.497
2/16/2023 16:23	13328.001	19.229	24.482	56.528
2/16/2023 16:23	13329.092	19.247	24.417	56.378
2/16/2023 16:23	13330.001	19.237	24.436	56.421
2/16/2023 16:23	13331.001	19.231	24.454	56.463
2/16/2023 16:23	13332.001	19.229	24.456	56.467
2/16/2023 16:23	13333.001	19.229	24.493	56.553
2/16/2023 16:23	13334.109	19.247	24.461	56.481
2/16/2023 16:23	13335.001	19.234	24.489	56.545
2/16/2023 16:23	13336.001	19.236	24.437	56.425
2/16/2023 16:23	13337.001	19.231	24.45	56.454
2/16/2023 16:23	13338.001	19.23	24.48	56.524
2/16/2023 16:23	13339.125	19.247	24.486	56.538
2/16/2023 16:23	13340.001	19.236	24.439	56.429
2/16/2023 16:23	13341.001	19.231	24.446	56.445
2/16/2023 16:23	13342.001	19.23	24.482	56.529
2/16/2023 16:23	13343.001	19.228	24.45	56.453
2/16/2023 16:23	13344.141	19.246	24.456	56.467
2/16/2023 16:23	13345.001	19.236	24.451	56.457
2/16/2023 16:23	13346.001	19.238	24.429	56.405
2/16/2023 16:23	13347.001	19.231	24.47	56.499
2/16/2023 16:23	13348.001	19.23	24.432	56.414
2/16/2023 16:23	13349.146	19.244	24.456	56.469
2/16/2023 16:23	13350.001	19.236	24.452	56.458
2/16/2023 16:23	13351.001	19.227	24.463	56.484
2/16/2023 16:23	13352.001	19.229	24.49	56.547
2/16/2023 16:23	13353.001	19.227	24.452	56.459
2/16/2023 16:23	13354.154	19.247	24.447	56.448
2/16/2023 16:23	13355.001	19.238	24.428	56.403
2/16/2023 16:23	13356.001	19.235	24.484	56.533
2/16/2023 16:23	13357.001	19.231	24.407	56.354
2/16/2023 16:23	13358.001	19.229	24.472	56.505
2/16/2023 16:23	13359.158	19.245	24.456	56.468
2/16/2023 16:23	13360.001	19.233	24.426	56.399
2/16/2023 16:23	13361.001	19.234	24.457	56.469
2/16/2023 16:23	13362.001	19.23	24.461	56.48
2/16/2023 16:23	13363.001	19.231	24.402	56.345
2/16/2023 16:23	13364.172	19.251	24.425	56.396
2/16/2023 16:23	13365.001	19.236	24.395	56.327
2/16/2023 16:23	13366.001	19.231	24.439	56.429
2/16/2023 16:24	13367.001	19.228	24.442	56.436
2/16/2023 16:24	13368.001	19.229	24.428	56.404

2/16/2023 16:24	13369.184	19.246	24.452	56.458
2/16/2023 16:24	13370.001	19.239	24.403	56.347
2/16/2023 16:24	13371.001	19.231	24.43	56.408
2/16/2023 16:24	13372.001	19.229	24.452	56.459
2/16/2023 16:24	13373.001	19.229	24.42	56.386
2/16/2023 16:24	13374.192	19.246	24.424	56.395
2/16/2023 16:24	13375.001	19.235	24.4	56.338
2/16/2023 16:24	13376.001	19.234	24.378	56.288
2/16/2023 16:24	13377.001	19.232	24.414	56.37
2/16/2023 16:24	13378.001	19.23	24.457	56.47
2/16/2023 16:24	13379.21	19.247	24.441	56.433
2/16/2023 16:24	13380.001	19.236	24.435	56.42
2/16/2023 16:24	13381.001	19.233	24.444	56.441
2/16/2023 16:24	13382.001	19.229	24.374	56.279
2/16/2023 16:24	13383.001	19.23	24.472	56.505
2/16/2023 16:24	13384.218	19.247	24.434	56.417
2/16/2023 16:24	13385.001	19.236	24.426	56.399
2/16/2023 16:24	13386.001	19.234	24.424	56.394
2/16/2023 16:24	13387.001	19.23	24.428	56.403
2/16/2023 16:24	13388.001	19.229	24.446	56.444
2/16/2023 16:24	13389.242	19.247	24.406	56.352
2/16/2023 16:24	13390.001	19.235	24.404	56.347
2/16/2023 16:24	13391.001	19.232	24.414	56.372
2/16/2023 16:24	13392.001	19.231	24.363	56.254
2/16/2023 16:24	13393.001	19.231	24.413	56.369
2/16/2023 16:24	13394.247	19.247	24.388	56.311
2/16/2023 16:24	13395.001	19.239	24.414	56.371
2/16/2023 16:24	13396.001	19.234	24.399	56.338
2/16/2023 16:24	13397.001	19.231	24.369	56.268
2/16/2023 16:24	13398.001	19.232	24.398	56.334
2/16/2023 16:24	13399.256	19.251	24.393	56.323
2/16/2023 16:24	13400.001	19.236	24.427	56.402
2/16/2023 16:24	13401.001	19.234	24.381	56.295
2/16/2023 16:24	13402.001	19.231	24.386	56.306
2/16/2023 16:24	13403.001	19.23	24.415	56.373
2/16/2023 16:24	13404.277	19.248	24.403	56.345
2/16/2023 16:24	13405.001	19.236	24.344	56.21
2/16/2023 16:24	13406.001	19.234	24.389	56.314
2/16/2023 16:24	13407.001	19.231	24.395	56.326
2/16/2023 16:24	13408.001	19.23	24.382	56.298
2/16/2023 16:24	13409.286	19.244	24.332	56.183
2/16/2023 16:24	13410.001	19.238	24.331	56.18
2/16/2023 16:24	13411.001	19.231	24.374	56.278
2/16/2023 16:24	13412.001	19.231	24.414	56.372
2/16/2023 16:24	13413.001	19.231	24.425	56.396
2/16/2023 16:24	13414.293	19.247	24.4	56.339
2/16/2023 16:24	13415.001	19.236	24.375	56.281

2/16/2023 16:24	13416.001	19.234	24.398	56.335
2/16/2023 16:24	13417.001	19.228	24.332	56.181
2/16/2023 16:24	13418.001	19.231	24.372	56.275
2/16/2023 16:24	13419.296	19.248	24.326	56.167
2/16/2023 16:24	13420.001	19.236	24.318	56.149
2/16/2023 16:24	13421.001	19.234	24.381	56.294
2/16/2023 16:24	13422.001	19.23	24.325	56.165
2/16/2023 16:24	13423.001	19.229	24.369	56.267
2/16/2023 16:24	13424.288	19.247	24.354	56.232
2/16/2023 16:24	13425.001	19.239	24.387	56.31
2/16/2023 16:24	13426.001	19.236	24.374	56.278
2/16/2023 16:25	13427.001	19.231	24.402	56.344
2/16/2023 16:25	13428.001	19.229	24.382	56.297
2/16/2023 16:25	13429.296	19.243	24.361	56.248
2/16/2023 16:25	13430.001	19.236	24.369	56.266
2/16/2023 16:25	13431.001	19.236	24.336	56.191
2/16/2023 16:25	13432.001	19.231	24.401	56.341
2/16/2023 16:25	13433.001	19.231	24.361	56.249
2/16/2023 16:25	13434.311	19.245	24.339	56.197
2/16/2023 16:25	13435.001	19.234	24.383	56.3
2/16/2023 16:25	13436.001	19.234	24.31	56.13
2/16/2023 16:25	13437.001	19.229	24.402	56.344
2/16/2023 16:25	13438.001	19.233	24.38	56.292
2/16/2023 16:25	13439.316	19.246	24.345	56.211
2/16/2023 16:25	13440.001	19.239	24.379	56.291
2/16/2023 16:25	13441.001	19.234	24.401	56.342
2/16/2023 16:25	13442.001	19.234	24.362	56.252
2/16/2023 16:25	13443.001	19.231	24.345	56.212
2/16/2023 16:25	13444.32	19.249	24.34	56.2
2/16/2023 16:25	13445.001	19.241	24.368	56.265
2/16/2023 16:25	13446.001	19.233	24.401	56.341
2/16/2023 16:25	13447.001	19.231	24.336	56.19
2/16/2023 16:25	13448.001	19.231	24.405	56.351
2/16/2023 16:25	13449.001	19.23	24.352	56.227
2/16/2023 16:25	13450.001	19.238	24.396	56.329
2/16/2023 16:25	13451.001	19.231	24.324	56.163
2/16/2023 16:25	13452.001	19.231	24.356	56.238
2/16/2023 16:25	13453.001	19.23	24.368	56.266
2/16/2023 16:25	13454.001	19.229	24.411	56.365
2/16/2023 16:25	13455.001	19.236	24.349	56.221
2/16/2023 16:25	13456.001	19.233	24.345	56.211
2/16/2023 16:25	13457.001	19.232	24.35	56.224
2/16/2023 16:25	13458.001	19.231	24.364	56.257
2/16/2023 16:25	13459.001	19.231	24.374	56.28
2/16/2023 16:25	13460.001	19.236	24.304	56.118
2/16/2023 16:25	13461.001	19.232	24.344	56.21
2/16/2023 16:25	13462.001	19.231	24.362	56.251

2/16/2023 16:25	13463.001	19.231	24.354	56.233
2/16/2023 16:25	13464.001	19.233	24.351	56.225
2/16/2023 16:25	13465.001	19.234	24.309	56.129
2/16/2023 16:25	13466.001	19.234	24.332	56.182
2/16/2023 16:25	13467.001	19.231	24.358	56.242
2/16/2023 16:25	13468.001	19.232	24.327	56.169
2/16/2023 16:25	13469.001	19.229	24.359	56.244
2/16/2023 16:25	13470.001	19.235	24.32	56.154
2/16/2023 16:25	13471.001	19.234	24.353	56.231
2/16/2023 16:25	13472.001	19.232	24.32	56.155
2/16/2023 16:25	13473.001	19.229	24.339	56.198
2/16/2023 16:25	13474.001	19.232	24.364	56.255
2/16/2023 16:25	13475.001	19.234	24.354	56.232
2/16/2023 16:25	13476.001	19.235	24.358	56.241
2/16/2023 16:25	13477.001	19.23	24.32	56.155
2/16/2023 16:25	13478.001	19.228	24.301	56.11
2/16/2023 16:25	13479.001	19.23	24.342	56.205
2/16/2023 16:25	13480.001	19.24	24.312	56.136
2/16/2023 16:25	13481.001	19.232	24.323	56.162
2/16/2023 16:25	13482.001	19.231	24.321	56.157
2/16/2023 16:25	13483.001	19.23	24.371	56.272
2/16/2023 16:25	13484.001	19.229	24.361	56.248
2/16/2023 16:25	13485.001	19.238	24.383	56.299
2/16/2023 16:25	13486.001	19.231	24.313	56.137
2/16/2023 16:26	13487.001	19.229	24.349	56.221
2/16/2023 16:26	13488.001	19.234	24.296	56.1
2/16/2023 16:26	13489.001	19.231	24.349	56.22
2/16/2023 16:26	13490.001	19.241	24.34	56.199
2/16/2023 16:26	13491.001	19.234	24.32	56.154
2/16/2023 16:26	13492.001	19.234	24.333	56.185
2/16/2023 16:26	13493.001	19.231	24.332	56.183
2/16/2023 16:26	13494.001	19.229	24.323	56.16
2/16/2023 16:26	13495.001	19.239	24.368	56.266
2/16/2023 16:26	13496.001	19.233	24.329	56.174
2/16/2023 16:26	13497.001	19.231	24.314	56.141
2/16/2023 16:26	13498.001	19.226	24.28	56.062
2/16/2023 16:26	13499.001	19.23	24.356	56.237
2/16/2023 16:26	13500.001	19.234	24.347	56.216
2/16/2023 16:26	13501.001	19.234	24.325	56.165
2/16/2023 16:26	13502.001	19.232	24.322	56.158
2/16/2023 16:26	13503.001	19.23	24.369	56.266
2/16/2023 16:26	13504.001	19.231	24.353	56.229
2/16/2023 16:26	13505.001	19.237	24.33	56.178
2/16/2023 16:26	13506.001	19.231	24.319	56.152
2/16/2023 16:26	13507.001	19.231	24.325	56.166
2/16/2023 16:26	13508.001	19.23	24.346	56.214
2/16/2023 16:26	13509.001	19.23	24.3	56.108



2/16/2023 16:26	13510.001	19.236	24.351	56.225
2/16/2023 16:26	13511.001	19.234	24.332	56.181
2/16/2023 16:26	13512.001	19.231	24.328	56.172
2/16/2023 16:26	13513.001	19.229	24.281	56.064
2/16/2023 16:26	13514.001	19.229	24.347	56.216
2/16/2023 16:26	13515.001	19.239	24.324	56.162
2/16/2023 16:26	13516.001	19.234	24.364	56.256
2/16/2023 16:26	13517.001	19.229	24.297	56.102
2/16/2023 16:26	13518.001	19.228	24.316	56.146
2/16/2023 16:26	13519.001	19.228	24.33	56.177
2/16/2023 16:26	13520.001	19.237	24.29	56.085
2/16/2023 16:26	13521.001	19.233	24.307	56.124
2/16/2023 16:26	13522.001	19.229	24.272	56.043
2/16/2023 16:26	13523.001	19.229	24.335	56.189
2/16/2023 16:26	13524.001	19.23	24.313	56.139
2/16/2023 16:26	13525.001	19.239	24.258	56.01
2/16/2023 16:26	13526.001	19.234	24.287	56.079
2/16/2023 16:26	13527.001	19.231	24.337	56.194
2/16/2023 16:26	13528.001	19.23	24.349	56.221
2/16/2023 16:26	13529.001	19.229	24.332	56.183
2/16/2023 16:26	13530.001	19.236	24.295	56.096
2/16/2023 16:26	13531.001	19.233	24.282	56.066
2/16/2023 16:26	13532.001	19.231	24.309	56.129
2/16/2023 16:26	13533.001	19.231	24.289	56.083
2/16/2023 16:26	13534.001	19.226	24.306	56.122
2/16/2023 16:26	13535.001	19.235	24.346	56.214
2/16/2023 16:26	13536.001	19.234	24.327	56.171
2/16/2023 16:26	13537.001	19.229	24.339	56.197
2/16/2023 16:26	13538.001	19.229	24.306	56.121
2/16/2023 16:26	13539.001	19.226	24.334	56.186
2/16/2023 16:26	13540.001	19.238	24.319	56.151
2/16/2023 16:26	13541.001	19.234	24.302	56.111
2/16/2023 16:26	13542.001	19.229	24.302	56.112
2/16/2023 16:26	13543.001	19.232	24.312	56.135
2/16/2023 16:26	13544.001	19.226	24.306	56.121
2/16/2023 16:26	13545.001	19.233	24.304	56.117
2/16/2023 16:26	13546.001	19.233	24.267	56.032
2/16/2023 16:27	13547.001	19.229	24.328	56.173
2/16/2023 16:27	13548.001	19.227	24.326	56.169
2/16/2023 16:27	13549.001	19.227	24.298	56.103
2/16/2023 16:27	13550.001	19.239	24.281	56.064
2/16/2023 16:27	13551.001	19.23	24.286	56.075
2/16/2023 16:27	13552.001	19.231	24.302	56.114
2/16/2023 16:27	13553.001	19.23	24.247	55.987
2/16/2023 16:27	13554.001	19.231	24.289	56.083
2/16/2023 16:27	13555.001	19.238	24.313	56.138
2/16/2023 16:27	13556.001	19.229	24.322	56.159

2/16/2023 16:27	13557.001	19.235	24.226	55.936
2/16/2023 16:27	13558.001	19.229	24.305	56.118
2/16/2023 16:27	13559.001	19.229	24.3	56.107
2/16/2023 16:27	13560.001	19.236	24.27	56.039
2/16/2023 16:27	13561.001	19.232	24.314	56.141
2/16/2023 16:27	13562.001	19.231	24.279	56.059
2/16/2023 16:27	13563.001	19.228	24.317	56.148
2/16/2023 16:27	13564.001	19.231	24.333	56.184
2/16/2023 16:27	13565.001	19.236	24.275	56.05
2/16/2023 16:27	13566.001	19.234	24.301	56.11
2/16/2023 16:27	13567.001	19.233	24.341	56.203
2/16/2023 16:27	13568.001	19.229	24.276	56.051
2/16/2023 16:27	13569.001	19.23	24.338	56.196
2/16/2023 16:27	13570.001	19.237	24.268	56.035
2/16/2023 16:27	13571.001	19.233	24.274	56.047
2/16/2023 16:27	13572.001	19.231	24.289	56.082
2/16/2023 16:27	13573.001	19.229	24.293	56.092
2/16/2023 16:27	13574.001	19.229	24.299	56.106
2/16/2023 16:27	13575.001	19.235	24.258	56.01
2/16/2023 16:27	13576.001	19.234	24.255	56.003
2/16/2023 16:27	13577.001	19.23	24.276	56.053
2/16/2023 16:27	13578.001	19.229	24.278	56.058
2/16/2023 16:27	13579.001	19.227	24.282	56.065
2/16/2023 16:27	13580.001	19.238	24.29	56.085
2/16/2023 16:27	13581.001	19.235	24.323	56.16
2/16/2023 16:27	13582.001	19.231	24.24	55.969
2/16/2023 16:27	13583.001	19.23	24.293	56.091
2/16/2023 16:27	13584.001	19.229	24.287	56.077
2/16/2023 16:27	13585.001	19.238	24.251	55.994
2/16/2023 16:27	13586.001	19.237	24.29	56.084
2/16/2023 16:27	13587.001	19.234	24.31	56.131
2/16/2023 16:27	13588.001	19.228	24.279	56.059
2/16/2023 16:27	13589.001	19.23	24.261	56.017
2/16/2023 16:27	13590.001	19.239	24.274	56.048
2/16/2023 16:27	13591.001	19.229	24.297	56.102
2/16/2023 16:27	13592.001	19.229	24.259	56.014
2/16/2023 16:27	13593.001	19.229	24.266	56.03
2/16/2023 16:27	13594.001	19.229	24.302	56.113
2/16/2023 16:27	13595.001	19.237	24.262	56.021
2/16/2023 16:27	13596.001	19.234	24.315	56.143
2/16/2023 16:27	13597.001	19.231	24.244	55.979
2/16/2023 16:27	13598.001	19.229	24.299	56.106
2/16/2023 16:27	13599.001	19.229	24.297	56.1
2/16/2023 16:27	13600.001	19.239	24.254	56.003
2/16/2023 16:27	13601.001	19.23	24.282	56.067
2/16/2023 16:27	13602.001	19.231	24.269	56.035
2/16/2023 16:27	13603.001	19.23	24.31	56.132

2/16/2023 16:27	13604.001	19.229	24.335	56.189
2/16/2023 16:27	13605.001	19.239	24.262	56.02
2/16/2023 16:27	13606.001	19.231	24.31	56.132
2/16/2023 16:28	13607.001	19.231	24.257	56.009
2/16/2023 16:28	13608.001	19.231	24.24	55.97
2/16/2023 16:28	13609.001	19.229	24.278	56.058
2/16/2023 16:28	13610.001	19.236	24.274	56.048
2/16/2023 16:28	13611.001	19.234	24.239	55.968
2/16/2023 16:28	13612.001	19.229	24.226	55.937
2/16/2023 16:28	13613.001	19.229	24.275	56.051
2/16/2023 16:28	13614.001	19.226	24.267	56.033
2/16/2023 16:28	13615.001	19.239	24.265	56.028
2/16/2023 16:28	13616.001	19.233	24.24	55.969
2/16/2023 16:28	13617.001	19.233	24.255	56.003
2/16/2023 16:28	13618.001	19.229	24.324	56.162
2/16/2023 16:28	13619.001	19.229	24.238	55.965
2/16/2023 16:28	13620.001	19.239	24.326	56.168
2/16/2023 16:28	13621.001	19.234	24.238	55.964
2/16/2023 16:28	13622.001	19.227	24.197	55.869
2/16/2023 16:28	13623.001	19.229	24.275	56.051
2/16/2023 16:28	13624.001	19.226	24.23	55.946
2/16/2023 16:28	13625.001	19.237	24.274	56.047
2/16/2023 16:28	13626.001	19.231	24.293	56.092
2/16/2023 16:28	13627.001	19.234	24.22	55.924
2/16/2023 16:28	13628.001	19.229	24.269	56.037
2/16/2023 16:28	13629.001	19.231	24.26	56.016
2/16/2023 16:28	13630.001	19.238	24.293	56.092
2/16/2023 16:28	13631.001	19.232	24.254	56.002
2/16/2023 16:28	13632.001	19.229	24.249	55.989
2/16/2023 16:28	13633.001	19.229	24.294	56.095
2/16/2023 16:28	13634.001	19.225	24.217	55.917
2/16/2023 16:28	13635.001	19.239	24.269	56.036
2/16/2023 16:28	13636.001	19.233	24.27	56.038
2/16/2023 16:28	13637.001	19.231	24.226	55.937
2/16/2023 16:28	13638.001	19.23	24.286	56.075
2/16/2023 16:28	13639.001	19.228	24.242	55.974
2/16/2023 16:28	13640.001	19.239	24.221	55.926
2/16/2023 16:28	13641.001	19.233	24.277	56.055
2/16/2023 16:28	13642.001	19.232	24.24	55.97
2/16/2023 16:28	13643.001	19.229	24.252	55.998
2/16/2023 16:28	13644.001	19.223	24.252	55.998
2/16/2023 16:28	13645.001	19.239	24.249	55.991
2/16/2023 16:28	13646.001	19.232	24.262	56.021
2/16/2023 16:28	13647.001	19.233	24.228	55.941
2/16/2023 16:28	13648.001	19.23	24.253	55.999
2/16/2023 16:28	13649.001	19.229	24.259	56.012
2/16/2023 16:28	13650.001	19.239	24.219	55.92

2/16/2023 16:28	13651.001	19.235	24.199	55.874
2/16/2023 16:28	13652.001	19.231	24.302	56.113
2/16/2023 16:28	13653.001	19.232	24.255	56.004
2/16/2023 16:28	13654.001	19.228	24.225	55.935
2/16/2023 16:28	13655.001	19.238	24.248	55.987
2/16/2023 16:28	13656.001	19.232	24.3	56.107
2/16/2023 16:28	13657.001	19.229	24.247	55.985
2/16/2023 16:28	13658.001	19.229	24.281	56.063
2/16/2023 16:28	13659.001	19.231	24.262	56.02
2/16/2023 16:28	13660.001	19.237	24.289	56.083
2/16/2023 16:28	13661.001	19.233	24.267	56.032
2/16/2023 16:28	13662.001	19.231	24.249	55.989
2/16/2023 16:28	13663.001	19.229	24.22	55.924
2/16/2023 16:28	13664.001	19.231	24.243	55.976
2/16/2023 16:28	13665.001	19.24	24.26	56.015
2/16/2023 16:28	13666.001	19.233	24.21	55.9
2/16/2023 16:29	13667.001	19.23	24.221	55.926
2/16/2023 16:29	13668.001	19.229	24.249	55.991
2/16/2023 16:29	13669.001	19.228	24.245	55.981
2/16/2023 16:29	13670.001	19.239	24.243	55.977
2/16/2023 16:29	13671.001	19.233	24.256	56.007
2/16/2023 16:29	13672.001	19.229	24.174	55.818
2/16/2023 16:29	13673.001	19.226	24.241	55.971
2/16/2023 16:29	13674.001	19.228	24.239	55.967
2/16/2023 16:29	13675.001	19.238	24.228	55.941
2/16/2023 16:29	13676.001	19.232	24.219	55.922
2/16/2023 16:29	13677.001	19.233	24.227	55.94
2/16/2023 16:29	13678.001	19.23	24.184	55.839
2/16/2023 16:29	13679.001	19.226	24.255	56.005
2/16/2023 16:29	13680.001	19.238	24.23	55.945
2/16/2023 16:29	13681.001	19.23	24.265	56.028
2/16/2023 16:29	13682.001	19.23	24.233	55.952
2/16/2023 16:29	13683.001	19.23	24.271	56.041
2/16/2023 16:29	13684.001	19.227	24.222	55.927
2/16/2023 16:29	13685.001	19.237	24.233	55.953
2/16/2023 16:29	13686.001	19.231	24.192	55.858
2/16/2023 16:29	13687.001	19.23	24.197	55.87
2/16/2023 16:29	13688.001	19.227	24.265	56.026
2/16/2023 16:29	13689.001	19.231	24.272	56.042
2/16/2023 16:29	13690.001	19.24	24.192	55.859
2/16/2023 16:29	13691.001	19.231	24.215	55.912
2/16/2023 16:29	13692.001	19.23	24.231	55.95
2/16/2023 16:29	13693.001	19.229	24.247	55.986
2/16/2023 16:29	13694.001	19.229	24.224	55.933
2/16/2023 16:29	13695.001	19.236	24.238	55.964
2/16/2023 16:29	13696.001	19.233	24.185	55.843
2/16/2023 16:29	13697.001	19.229	24.232	55.952

2/16/2023 16:29	13698.001	19.229	24.218	55.919
2/16/2023 16:29	13699.001	19.229	24.26	56.016
2/16/2023 16:29	13700.001	19.236	24.204	55.887
2/16/2023 16:29	13701.001	19.23	24.216	55.914
2/16/2023 16:29	13702.001	19.231	24.231	55.949
2/16/2023 16:29	13703.001	19.229	24.2	55.878
2/16/2023 16:29	13704.001	19.229	24.284	56.071
2/16/2023 16:29	13705.001	19.237	24.204	55.886
2/16/2023 16:29	13706.001	19.235	24.196	55.867
2/16/2023 16:29	13707.001	19.229	24.238	55.966
2/16/2023 16:29	13708.001	19.226	24.246	55.984
2/16/2023 16:29	13709.001	19.229	24.256	56.006
2/16/2023 16:29	13710.001	19.239	24.201	55.879
2/16/2023 16:29	13711.001	19.234	24.224	55.933
2/16/2023 16:29	13712.001	19.231	24.288	56.081
2/16/2023 16:29	13713.001	19.229	24.166	55.799
2/16/2023 16:29	13714.001	19.227	24.242	55.973
2/16/2023 16:29	13715.001	19.239	24.252	55.997
2/16/2023 16:29	13716.001	19.234	24.231	55.948
2/16/2023 16:29	13717.001	19.231	24.19	55.855
2/16/2023 16:29	13718.001	19.227	24.201	55.88
2/16/2023 16:29	13719.001	19.228	24.198	55.873
2/16/2023 16:29	13720.001	19.236	24.186	55.845
2/16/2023 16:29	13721.001	19.231	24.251	55.994
2/16/2023 16:29	13722.001	19.227	24.219	55.92
2/16/2023 16:29	13723.001	19.229	24.191	55.855
2/16/2023 16:29	13724.001	19.229	24.227	55.939
2/16/2023 16:29	13725.001	19.24	24.163	55.791
2/16/2023 16:29	13726.001	19.231	24.224	55.932
2/16/2023 16:30	13727.001	19.229	24.254	56.002
2/16/2023 16:30	13728.001	19.228	24.202	55.882
2/16/2023 16:30	13729.001	19.229	24.185	55.843
2/16/2023 16:30	13730.001	19.239	24.211	55.901
2/16/2023 16:30	13731.001	19.231	24.246	55.983
2/16/2023 16:30	13732.001	19.229	24.268	56.034
2/16/2023 16:30	13733.001	19.23	24.204	55.886
2/16/2023 16:30	13734.001	19.227	24.203	55.884
2/16/2023 16:30	13735.001	19.236	24.209	55.898
2/16/2023 16:30	13736.001	19.233	24.179	55.828
2/16/2023 16:30	13737.001	19.231	24.235	55.958
2/16/2023 16:30	13738.001	19.229	24.218	55.919
2/16/2023 16:30	13739.001	19.228	24.198	55.873
2/16/2023 16:30	13740.001	19.238	24.209	55.898
2/16/2023 16:30	13741.001	19.231	24.2	55.878
2/16/2023 16:30	13742.001	19.229	24.239	55.966
2/16/2023 16:30	13743.001	19.226	24.236	55.961
2/16/2023 16:30	13744.001	19.228	24.255	56.005

2/16/2023 16:30	13745.001	19.236	24.21	55.899
2/16/2023 16:30	13746.001	19.232	24.188	55.85
2/16/2023 16:30	13747.001	19.229	24.204	55.887
2/16/2023 16:30	13748.001	19.229	24.158	55.779
2/16/2023 16:30	13749.001	19.226	24.209	55.898
2/16/2023 16:30	13750.001	19.242	24.2	55.876
2/16/2023 16:30	13751.001	19.229	24.228	55.941
2/16/2023 16:30	13752.001	19.229	24.19	55.854
2/16/2023 16:30	13753.001	19.226	24.191	55.857
2/16/2023 16:30	13754.001	19.226	24.223	55.93
2/16/2023 16:30	13755.001	19.238	24.181	55.832
2/16/2023 16:30	13756.001	19.229	24.239	55.967
2/16/2023 16:30	13757.001	19.229	24.122	55.697
2/16/2023 16:30	13758.001	19.226	24.23	55.946
2/16/2023 16:30	13759.001	19.226	24.2	55.878
2/16/2023 16:30	13760.001	19.239	24.22	55.923
2/16/2023 16:30	13761.001	19.232	24.218	55.919
2/16/2023 16:30	13762.001	19.229	24.211	55.902
2/16/2023 16:30	13763.001	19.228	24.203	55.884
2/16/2023 16:30	13764.001	19.223	24.194	55.863
2/16/2023 16:30	13765.001	19.236	24.191	55.856
2/16/2023 16:30	13766.001	19.234	24.137	55.731
2/16/2023 16:30	13767.001	19.23	24.216	55.914
2/16/2023 16:30	13768.001	19.229	24.154	55.772
2/16/2023 16:30	13769.001	19.226	24.248	55.987
2/16/2023 16:30	13770.001	19.239	24.119	55.69
2/16/2023 16:30	13771.001	19.231	24.172	55.812
2/16/2023 16:30	13772.001	19.231	24.183	55.838
2/16/2023 16:30	13773.001	19.23	24.19	55.855
2/16/2023 16:30	13774.001	19.228	24.19	55.853
2/16/2023 16:30	13775.001	19.239	24.177	55.824
2/16/2023 16:30	13776.001	19.229	24.229	55.945
2/16/2023 16:30	13777.001	19.231	24.149	55.759
2/16/2023 16:30	13778.001	19.231	24.236	55.96
2/16/2023 16:30	13779.001	19.226	24.192	55.859
2/16/2023 16:30	13780.001	19.239	24.197	55.869
2/16/2023 16:30	13781.001	19.231	24.22	55.923
2/16/2023 16:30	13782.001	19.228	24.166	55.798
2/16/2023 16:30	13783.001	19.226	24.187	55.846
2/16/2023 16:30	13784.001	19.227	24.163	55.791
2/16/2023 16:30	13785.001	19.24	24.206	55.89
2/16/2023 16:30	13786.001	19.232	24.169	55.805
2/16/2023 16:31	13787.001	19.229	24.219	55.921
2/16/2023 16:31	13788.001	19.229	24.217	55.917
2/16/2023 16:31	13789.001	19.225	24.182	55.836
2/16/2023 16:31	13790.001	19.238	24.164	55.793
2/16/2023 16:31	13791.001	19.231	24.142	55.743

2/16/2023 16:31	13792.001	19.232	24.205	55.889
2/16/2023 16:31	13793.001	19.228	24.171	55.811
2/16/2023 16:31	13794.001	19.229	24.176	55.822
2/16/2023 16:31	13795.001	19.238	24.217	55.915
2/16/2023 16:31	13796.001	19.231	24.145	55.75
2/16/2023 16:31	13797.001	19.231	24.15	55.762
2/16/2023 16:31	13798.001	19.229	24.166	55.799
2/16/2023 16:31	13799.001	19.229	24.193	55.862
2/16/2023 16:31	13800.001	19.239	24.143	55.746
2/16/2023 16:31	13801.001	19.229	24.119	55.689
2/16/2023 16:31	13802.001	19.23	24.179	55.83
2/16/2023 16:31	13803.001	19.229	24.142	55.744
2/16/2023 16:31	13804.001	19.223	24.176	55.822
2/16/2023 16:31	13805.001	19.242	24.154	55.772
2/16/2023 16:31	13806.001	19.232	24.166	55.798
2/16/2023 16:31	13807.001	19.23	24.174	55.817
2/16/2023 16:31	13808.001	19.227	24.178	55.827
2/16/2023 16:31	13809.001	19.228	24.156	55.777
2/16/2023 16:31	13810.001	19.239	24.153	55.769
2/16/2023 16:31	13811.001	19.232	24.164	55.794
2/16/2023 16:31	13812.001	19.226	24.195	55.865
2/16/2023 16:31	13813.001	19.229	24.183	55.839
2/16/2023 16:31	13814.001	19.229	24.195	55.866
2/16/2023 16:31	13815.001	19.239	24.159	55.782
2/16/2023 16:31	13816.001	19.23	24.207	55.894
2/16/2023 16:31	13817.001	19.231	24.158	55.779
2/16/2023 16:31	13818.001	19.229	24.146	55.753
2/16/2023 16:31	13819.001	19.226	24.127	55.709
2/16/2023 16:31	13820.001	19.243	24.184	55.84
2/16/2023 16:31	13821.001	19.231	24.148	55.758
2/16/2023 16:31	13822.001	19.229	24.162	55.788
2/16/2023 16:31	13823.001	19.229	24.17	55.807
2/16/2023 16:31	13824.001	19.229	24.158	55.781
2/16/2023 16:31	13825.001	19.239	24.149	55.759
2/16/2023 16:31	13826.001	19.231	24.116	55.682
2/16/2023 16:31	13827.001	19.229	24.129	55.713
2/16/2023 16:31	13828.001	19.228	24.124	55.702
2/16/2023 16:31	13829.001	19.226	24.152	55.767
2/16/2023 16:31	13830.001	19.246	24.171	55.809
2/16/2023 16:31	13831.001	19.229	24.106	55.659
2/16/2023 16:31	13832.001	19.229	24.179	55.828
2/16/2023 16:31	13833.001	19.229	24.13	55.715
2/16/2023 16:31	13834.001	19.229	24.138	55.734
2/16/2023 16:31	13835.001	19.24	24.134	55.726
2/16/2023 16:31	13836.001	19.23	24.137	55.732
2/16/2023 16:31	13837.001	19.229	24.159	55.783
2/16/2023 16:31	13838.001	19.224	24.139	55.737

2/16/2023 16:31	13839.001	19.227	24.168	55.804
2/16/2023 16:31	13840.001	19.242	24.18	55.831
2/16/2023 16:31	13841.001	19.233	24.148	55.758
2/16/2023 16:31	13842.001	19.227	24.183	55.838
2/16/2023 16:31	13843.001	19.229	24.188	55.85
2/16/2023 16:31	13844.001	19.231	24.146	55.752
2/16/2023 16:31	13845.001	19.244	24.179	55.827
2/16/2023 16:31	13846.001	19.234	24.136	55.729
2/16/2023 16:32	13847.001	19.229	24.18	55.832
2/16/2023 16:32	13848.001	19.227	24.104	55.655
2/16/2023 16:32	13849.001	19.226	24.142	55.744
2/16/2023 16:32	13850.001	19.241	24.121	55.694
2/16/2023 16:32	13851.001	19.232	24.149	55.76
2/16/2023 16:32	13852.001	19.228	24.153	55.768
2/16/2023 16:32	13853.001	19.226	24.17	55.808
2/16/2023 16:32	13854.001	19.227	24.211	55.903
2/16/2023 16:32	13855.001	19.239	24.127	55.708
2/16/2023 16:32	13856.001	19.232	24.124	55.702
2/16/2023 16:32	13857.001	19.226	24.124	55.702
2/16/2023 16:32	13858.001	19.223	24.162	55.789
2/16/2023 16:32	13859.001	19.229	24.173	55.814
2/16/2023 16:32	13860.001	19.242	24.13	55.716
2/16/2023 16:32	13861.001	19.231	24.144	55.748
2/16/2023 16:32	13862.001	19.229	24.159	55.782
2/16/2023 16:32	13863.001	19.229	24.135	55.726
2/16/2023 16:32	13864.001	19.227	24.147	55.754
2/16/2023 16:32	13865.001	19.243	24.155	55.773
2/16/2023 16:32	13866.001	19.232	24.125	55.703
2/16/2023 16:32	13867.001	19.229	24.12	55.692
2/16/2023 16:32	13868.001	19.226	24.179	55.828
2/16/2023 16:32	13869.001	19.227	24.149	55.76
2/16/2023 16:32	13870.001	19.247	24.115	55.68
2/16/2023 16:32	13871.001	19.226	24.204	55.886
2/16/2023 16:32	13872.001	19.231	24.157	55.779
2/16/2023 16:32	13873.001	19.226	24.155	55.772
2/16/2023 16:32	13874.001	19.223	24.127	55.708
2/16/2023 16:32	13875.001	19.24	24.149	55.758
2/16/2023 16:32	13876.001	19.231	24.142	55.742
2/16/2023 16:32	13877.001	19.229	24.16	55.785
2/16/2023 16:32	13878.001	19.226	24.128	55.712
2/16/2023 16:32	13879.001	19.224	24.094	55.633
2/16/2023 16:32	13880.001	19.243	24.168	55.803
2/16/2023 16:32	13881.001	19.23	24.121	55.694
2/16/2023 16:32	13882.001	19.227	24.102	55.651
2/16/2023 16:32	13883.001	19.226	24.167	55.802
2/16/2023 16:32	13884.001	19.226	24.097	55.639
2/16/2023 16:32	13885.001	19.244	24.109	55.668



2/16/2023 16:32	13886.001	19.231	24.13	55.714
2/16/2023 16:32	13887.001	19.226	24.142	55.742
2/16/2023 16:32	13888.001	19.229	24.119	55.69
2/16/2023 16:32	13889.001	19.226	24.108	55.665
2/16/2023 16:32	13890.001	19.244	24.099	55.645
2/16/2023 16:32	13891.001	19.23	24.104	55.655
2/16/2023 16:32	13892.001	19.228	24.144	55.747
2/16/2023 16:32	13893.001	19.229	24.125	55.704
2/16/2023 16:32	13894.001	19.224	24.08	55.6
2/16/2023 16:32	13895.001	19.244	24.117	55.686
2/16/2023 16:32	13896.001	19.232	24.17	55.808
2/16/2023 16:32	13897.001	19.228	24.138	55.734
2/16/2023 16:32	13898.001	19.226	24.123	55.7
2/16/2023 16:32	13899.001	19.226	24.139	55.737
2/16/2023 16:32	13900.008	19.246	24.155	55.772
2/16/2023 16:32	13901.001	19.226	24.151	55.765
2/16/2023 16:32	13902.001	19.229	24.135	55.728
2/16/2023 16:32	13903.001	19.227	24.088	55.617
2/16/2023 16:32	13904.001	19.226	24.151	55.763
2/16/2023 16:32	13905.017	19.244	24.127	55.709
2/16/2023 16:32	13906.001	19.231	24.127	55.708
2/16/2023 16:33	13907.001	19.229	24.131	55.719
2/16/2023 16:33	13908.001	19.226	24.121	55.694
2/16/2023 16:33	13909.001	19.228	24.078	55.595
2/16/2023 16:33	13910.024	19.244	24.107	55.661
2/16/2023 16:33	13911.001	19.23	24.13	55.716
2/16/2023 16:33	13912.001	19.227	24.15	55.762
2/16/2023 16:33	13913.001	19.229	24.107	55.662
2/16/2023 16:33	13914.001	19.227	24.165	55.796
2/16/2023 16:33	13915.03	19.243	24.09	55.623
2/16/2023 16:33	13916.001	19.231	24.13	55.715
2/16/2023 16:33	13917.001	19.226	24.112	55.673
2/16/2023 16:33	13918.001	19.226	24.143	55.745
2/16/2023 16:33	13919.001	19.226	24.098	55.641
2/16/2023 16:33	13920.043	19.241	24.135	55.727
2/16/2023 16:33	13921.001	19.23	24.112	55.673
2/16/2023 16:33	13922.001	19.228	24.145	55.749
2/16/2023 16:33	13923.001	19.228	24.119	55.69
2/16/2023 16:33	13924.001	19.228	24.126	55.706
2/16/2023 16:33	13925.056	19.248	24.162	55.788
2/16/2023 16:33	13926.001	19.233	24.107	55.662
2/16/2023 16:33	13927.001	19.23	24.117	55.687
2/16/2023 16:33	13928.001	19.229	24.131	55.718
2/16/2023 16:33	13929.001	19.226	24.135	55.726
2/16/2023 16:33	13930.066	19.243	24.117	55.685
2/16/2023 16:33	13931.001	19.234	24.127	55.709
2/16/2023 16:33	13932.001	19.228	24.125	55.703

2/16/2023 16:33	13933.001	19.225	24.114	55.678
2/16/2023 16:33	13934.001	19.227	24.14	55.738
2/16/2023 16:33	13935.075	19.244	24.171	55.809
2/16/2023 16:33	13936.001	19.233	24.113	55.677
2/16/2023 16:33	13937.001	19.231	24.116	55.683
2/16/2023 16:33	13938.001	19.228	24.099	55.645
2/16/2023 16:33	13939.001	19.226	24.132	55.72
2/16/2023 16:33	13940.09	19.244	24.106	55.661
2/16/2023 16:33	13941.001	19.232	24.123	55.699
2/16/2023 16:33	13942.001	19.228	24.073	55.583
2/16/2023 16:33	13943.001	19.229	24.135	55.728
2/16/2023 16:33	13944.001	19.226	24.107	55.663
2/16/2023 16:33	13945.108	19.245	24.136	55.73
2/16/2023 16:33	13946.001	19.234	24.105	55.657
2/16/2023 16:33	13947.001	19.231	24.154	55.77
2/16/2023 16:33	13948.001	19.227	24.144	55.747
2/16/2023 16:33	13949.001	19.224	24.118	55.688
2/16/2023 16:33	13950.12	19.244	24.157	55.779
2/16/2023 16:33	13951.001	19.23	24.113	55.677
2/16/2023 16:33	13952.001	19.227	24.127	55.708
2/16/2023 16:33	13953.001	19.227	24.12	55.692
2/16/2023 16:33	13954.001	19.228	24.129	55.713
2/16/2023 16:33	13955.135	19.239	24.105	55.658
2/16/2023 16:33	13956.001	19.233	24.102	55.65
2/16/2023 16:33	13957.001	19.229	24.128	55.712
2/16/2023 16:33	13958.001	19.226	24.118	55.688
2/16/2023 16:33	13959.001	19.226	24.134	55.724
2/16/2023 16:33	13960.153	19.24	24.127	55.709
2/16/2023 16:33	13961.001	19.232	24.114	55.679
2/16/2023 16:33	13962.001	19.229	24.09	55.623
2/16/2023 16:33	13963.001	19.227	24.123	55.7
2/16/2023 16:33	13964.001	19.226	24.106	55.66
2/16/2023 16:33	13965.164	19.244	24.136	55.728
2/16/2023 16:33	13966.001	19.234	24.104	55.657
2/16/2023 16:34	13967.001	19.229	24.136	55.73
2/16/2023 16:34	13968.001	19.229	24.099	55.643
2/16/2023 16:34	13969.001	19.224	24.11	55.669
2/16/2023 16:34	13970.156	19.245	24.121	55.695
2/16/2023 16:34	13971.001	19.231	24.145	55.751
2/16/2023 16:34	13972.001	19.229	24.103	55.653
2/16/2023 16:34	13973.001	19.226	24.113	55.676
2/16/2023 16:34	13974.001	19.226	24.126	55.705
2/16/2023 16:34	13975.169	19.244	24.112	55.674
2/16/2023 16:34	13976.001	19.233	24.151	55.763
2/16/2023 16:34	13977.001	19.228	24.084	55.61
2/16/2023 16:34	13978.001	19.226	24.135	55.727
2/16/2023 16:34	13979.001	19.224	24.109	55.667

2/16/2023 16:34	13980.184	19.244	24.142	55.742
2/16/2023 16:34	13981.001	19.232	24.112	55.674
2/16/2023 16:34	13982.001	19.226	24.125	55.705
2/16/2023 16:34	13983.001	19.229	24.132	55.721
2/16/2023 16:34	13984.001	19.225	24.071	55.578
2/16/2023 16:34	13985.197	19.245	24.133	55.723
2/16/2023 16:34	13986.001	19.232	24.168	55.803
2/16/2023 16:34	13987.001	19.229	24.061	55.556
2/16/2023 16:34	13988.001	19.228	24.13	55.716
2/16/2023 16:34	13989.001	19.226	24.1	55.647
2/16/2023 16:34	13990.212	19.24	24.077	55.593
2/16/2023 16:34	13991.001	19.231	24.164	55.793
2/16/2023 16:34	13992.001	19.227	24.114	55.679
2/16/2023 16:34	13993.001	19.231	24.128	55.711
2/16/2023 16:34	13994.001	19.226	24.131	55.719
2/16/2023 16:34	13995.211	19.244	24.165	55.796
2/16/2023 16:34	13996.001	19.234	24.119	55.69
2/16/2023 16:34	13997.001	19.233	24.121	55.695
2/16/2023 16:34	13998.001	19.227	24.061	55.556
2/16/2023 16:34	13999.001	19.223	24.136	55.73
2/16/2023 16:34	14000.202	19.238	24.116	55.683
2/16/2023 16:34	14001.001	19.231	24.097	55.64
2/16/2023 16:34	14002.001	19.228	24.162	55.789
2/16/2023 16:34	14003.001	19.227	24.099	55.645
2/16/2023 16:34	14004.001	19.227	24.108	55.664
2/16/2023 16:34	14005.21	19.243	24.114	55.678
2/16/2023 16:34	14006.001	19.233	24.092	55.629
2/16/2023 16:34	14007.001	19.227	24.08	55.6
2/16/2023 16:34	14008.001	19.228	24.109	55.666
2/16/2023 16:34	14009.001	19.225	24.112	55.675
2/16/2023 16:34	14010.221	19.242	24.102	55.652
2/16/2023 16:34	14011.001	19.229	24.096	55.638
2/16/2023 16:34	14012.001	19.231	24.108	55.665
2/16/2023 16:34	14013.001	19.229	24.122	55.696
2/16/2023 16:34	14014.001	19.226	24.123	55.7
2/16/2023 16:34	14015.231	19.242	24.039	55.505
2/16/2023 16:34	14016.001	19.231	24.16	55.784
2/16/2023 16:34	14017.001	19.227	24.132	55.72
2/16/2023 16:34	14018.001	19.224	24.078	55.594
2/16/2023 16:34	14019.001	19.228	24.085	55.612
2/16/2023 16:34	14020.248	19.242	24.112	55.673
2/16/2023 16:34	14021.001	19.232	24.087	55.617
2/16/2023 16:34	14022.001	19.231	24.09	55.623
2/16/2023 16:34	14023.001	19.225	24.121	55.695
2/16/2023 16:34	14024.001	19.225	24.112	55.674
2/16/2023 16:34	14025.266	19.244	24.116	55.682
2/16/2023 16:34	14026.001	19.229	24.078	55.595

2/16/2023 16:35	14027.001	19.229	24.135	55.727
2/16/2023 16:35	14028.001	19.227	24.119	55.691
2/16/2023 16:35	14029.001	19.224	24.098	55.642
2/16/2023 16:35	14030.279	19.242	24.114	55.678
2/16/2023 16:35	14031.001	19.231	24.06	55.554
2/16/2023 16:35	14032.001	19.226	24.149	55.759
2/16/2023 16:35	14033.001	19.225	24.049	55.529
2/16/2023 16:35	14034.001	19.226	24.095	55.635
2/16/2023 16:35	14035.288	19.239	24.118	55.687
2/16/2023 16:35	14036.001	19.234	24.11	55.669
2/16/2023 16:35	14037.001	19.23	24.092	55.627
2/16/2023 16:35	14038.001	19.229	24.141	55.741
2/16/2023 16:35	14039.001	19.223	24.144	55.747
2/16/2023 16:35	14040.304	19.242	24.088	55.618
2/16/2023 16:35	14041.001	19.232	24.121	55.695
2/16/2023 16:35	14042.001	19.227	24.109	55.667
2/16/2023 16:35	14043.001	19.228	24.135	55.726
2/16/2023 16:35	14044.001	19.223	24.07	55.576
2/16/2023 16:35	14045.302	19.244	24.122	55.698
2/16/2023 16:35	14046.001	19.233	24.14	55.739
2/16/2023 16:35	14047.001	19.227	24.124	55.701
2/16/2023 16:35	14048.001	19.224	24.107	55.662
2/16/2023 16:35	14049.001	19.226	24.11	55.67
2/16/2023 16:35	14050.316	19.242	24.086	55.613
2/16/2023 16:35	14051.001	19.232	24.096	55.637
2/16/2023 16:35	14052.001	19.228	24.096	55.637
2/16/2023 16:35	14053.001	19.226	24.069	55.576
2/16/2023 16:35	14054.001	19.226	24.115	55.682
2/16/2023 16:35	14055.307	19.244	24.119	55.689
2/16/2023 16:35	14056.001	19.23	24.075	55.589
2/16/2023 16:35	14057.001	19.226	24.12	55.691
2/16/2023 16:35	14058.001	19.225	24.077	55.594
2/16/2023 16:35	14059.001	19.225	24.075	55.588
2/16/2023 16:35	14060.316	19.239	24.148	55.756
2/16/2023 16:35	14061.001	19.233	24.137	55.731
2/16/2023 16:35	14062.001	19.23	24.118	55.687
2/16/2023 16:35	14063.001	19.226	24.08	55.601
2/16/2023 16:35	14064.001	19.226	24.061	55.555
2/16/2023 16:35	14065.001	19.227	24.09	55.623
2/16/2023 16:35	14066.001	19.232	24.055	55.541
2/16/2023 16:35	14067.001	19.229	24.075	55.588
2/16/2023 16:35	14068.001	19.223	24.105	55.658
2/16/2023 16:35	14069.001	19.228	24.081	55.603
2/16/2023 16:35	14070.001	19.226	24.117	55.684
2/16/2023 16:35	14071.001	19.234	24.029	55.482
2/16/2023 16:35	14072.001	19.224	24.113	55.675
2/16/2023 16:35	14073.001	19.229	24.105	55.657

2/16/2023 16:35	14074.001	19.223	24.08	55.599
2/16/2023 16:35	14075.001	19.22	24.098	55.643
2/16/2023 16:35	14076.001	19.231	24.079	55.598
2/16/2023 16:35	14077.001	19.229	24.058	55.55
2/16/2023 16:35	14078.001	19.229	24.067	55.571
2/16/2023 16:35	14079.001	19.228	24.078	55.594
2/16/2023 16:35	14080.001	19.221	24.087	55.616
2/16/2023 16:35	14081.001	19.233	24.083	55.607
2/16/2023 16:35	14082.001	19.23	24.093	55.631
2/16/2023 16:35	14083.001	19.226	24.081	55.603
2/16/2023 16:35	14084.001	19.227	24.071	55.58
2/16/2023 16:35	14085.001	19.225	24.072	55.582
2/16/2023 16:35	14086.001	19.234	24.074	55.585
2/16/2023 16:36	14087.001	19.227	24.065	55.564
2/16/2023 16:36	14088.001	19.229	24.07	55.577
2/16/2023 16:36	14089.001	19.225	24.081	55.603
2/16/2023 16:36	14090.001	19.226	24.051	55.532
2/16/2023 16:36	14091.001	19.233	24.096	55.637
2/16/2023 16:36	14092.001	19.226	24.077	55.594
2/16/2023 16:36	14093.001	19.221	24.082	55.604
2/16/2023 16:36	14094.001	19.228	24.058	55.549
2/16/2023 16:36	14095.001	19.225	24.093	55.631
2/16/2023 16:36	14096.001	19.231	24.095	55.635
2/16/2023 16:36	14097.001	19.228	24.081	55.602
2/16/2023 16:36	14098.001	19.225	24.08	55.599
2/16/2023 16:36	14099.001	19.228	24.071	55.58
2/16/2023 16:36	14100.001	19.223	24.078	55.596
2/16/2023 16:36	14101.001	19.231	24.076	55.59
2/16/2023 16:36	14102.001	19.23	24.094	55.631
2/16/2023 16:36	14103.001	19.226	24.11	55.669
2/16/2023 16:36	14104.001	19.223	24.035	55.497
2/16/2023 16:36	14105.001	19.225	24.061	55.556
2/16/2023 16:36	14106.001	19.232	24.081	55.602
2/16/2023 16:36	14107.001	19.23	24.089	55.621
2/16/2023 16:36	14108.001	19.224	24.08	55.601
2/16/2023 16:36	14109.001	19.226	24.06	55.553
2/16/2023 16:36	14110.001	19.226	24.082	55.604
2/16/2023 16:36	14111.001	19.234	24.101	55.648
2/16/2023 16:36	14112.001	19.229	24.066	55.568
2/16/2023 16:36	14113.001	19.226	24.068	55.571
2/16/2023 16:36	14114.001	19.226	24.077	55.593
2/16/2023 16:36	14115.001	19.223	24.067	55.57
2/16/2023 16:36	14116.001	19.23	24.046	55.521
2/16/2023 16:36	14117.001	19.227	24.088	55.618
2/16/2023 16:36	14118.001	19.225	24.026	55.476
2/16/2023 16:36	14119.001	19.223	24.099	55.643
2/16/2023 16:36	14120.001	19.226	24.093	55.63

2/16/2023 16:36	14121.001	19.232	24.047	55.524
2/16/2023 16:36	14122.001	19.226	24.084	55.608
2/16/2023 16:36	14123.001	19.226	24.08	55.601
2/16/2023 16:36	14124.001	19.223	24.05	55.53
2/16/2023 16:36	14125.001	19.222	24.011	55.442
2/16/2023 16:36	14126.001	19.231	24.063	55.561
2/16/2023 16:36	14127.001	19.23	24.051	55.534
2/16/2023 16:36	14128.001	19.226	24.074	55.585
2/16/2023 16:36	14129.001	19.225	24.07	55.578
2/16/2023 16:36	14130.001	19.221	24.039	55.505
2/16/2023 16:36	14131.001	19.232	24.104	55.657
2/16/2023 16:36	14132.001	19.23	24.038	55.504
2/16/2023 16:36	14133.001	19.227	24.017	55.454
2/16/2023 16:36	14134.001	19.227	24.061	55.557
2/16/2023 16:36	14135.001	19.224	24.05	55.53
2/16/2023 16:36	14136.001	19.232	24.068	55.572
2/16/2023 16:36	14137.001	19.225	24.005	55.427
2/16/2023 16:36	14138.001	19.226	24.041	55.511
2/16/2023 16:36	14139.001	19.223	24.042	55.512
2/16/2023 16:36	14140.001	19.225	24.058	55.549
2/16/2023 16:36	14141.001	19.233	24.067	55.571
2/16/2023 16:36	14142.001	19.227	24.058	55.55
2/16/2023 16:36	14143.001	19.225	24.014	55.448
2/16/2023 16:36	14144.001	19.223	24.063	55.561
2/16/2023 16:36	14145.001	19.223	24.02	55.461
2/16/2023 16:36	14146.001	19.236	24.086	55.614
2/16/2023 16:37	14147.001	19.229	24.044	55.517
2/16/2023 16:37	14148.001	19.226	24.073	55.584
2/16/2023 16:37	14149.001	19.223	24.048	55.525
2/16/2023 16:37	14150.001	19.222	24.039	55.504
2/16/2023 16:37	14151.001	19.233	24.053	55.537
2/16/2023 16:37	14152.001	19.228	24.009	55.436
2/16/2023 16:37	14153.001	19.226	24.058	55.548
2/16/2023 16:37	14154.001	19.226	24.022	55.466
2/16/2023 16:37	14155.001	19.223	24.049	55.527
2/16/2023 16:37	14156.001	19.23	23.997	55.408
2/16/2023 16:37	14157.001	19.226	24.073	55.584
2/16/2023 16:37	14158.001	19.226	24.05	55.53
2/16/2023 16:37	14159.001	19.226	24.045	55.519
2/16/2023 16:37	14160.001	19.223	24.023	55.468
2/16/2023 16:37	14161.001	19.232	24.04	55.508
2/16/2023 16:37	14162.001	19.226	24.087	55.616
2/16/2023 16:37	14163.001	19.228	24.074	55.587
2/16/2023 16:37	14164.001	19.225	24.023	55.469
2/16/2023 16:37	14165.001	19.225	24.013	55.445
2/16/2023 16:37	14166.001	19.233	24.017	55.454
2/16/2023 16:37	14167.001	19.226	24.059	55.552

2/16/2023 16:37	14168.001	19.228	24.053	55.538
2/16/2023 16:37	14169.001	19.224	24.013	55.445
2/16/2023 16:37	14170.001	19.227	24.043	55.516
2/16/2023 16:37	14171.001	19.235	24.08	55.599
2/16/2023 16:37	14172.001	19.231	24.029	55.483
2/16/2023 16:37	14173.001	19.23	24.039	55.506
2/16/2023 16:37	14174.001	19.225	24.031	55.487
2/16/2023 16:37	14175.001	19.223	24.041	55.511
2/16/2023 16:37	14176.001	19.231	23.988	55.387
2/16/2023 16:37	14177.001	19.228	24.071	55.578
2/16/2023 16:37	14178.001	19.228	24.03	55.485
2/16/2023 16:37	14179.001	19.223	24.053	55.537
2/16/2023 16:37	14180.001	19.223	24.028	55.48
2/16/2023 16:37	14181.001	19.233	24.016	55.453
2/16/2023 16:37	14182.001	19.229	24.035	55.496
2/16/2023 16:37	14183.001	19.224	24.027	55.478
2/16/2023 16:37	14184.001	19.222	24.069	55.574
2/16/2023 16:37	14185.001	19.222	24.012	55.442
2/16/2023 16:37	14186.001	19.234	24.036	55.498
2/16/2023 16:37	14187.001	19.228	24.035	55.496
2/16/2023 16:37	14188.001	19.228	24.04	55.508
2/16/2023 16:37	14189.001	19.221	23.99	55.393
2/16/2023 16:37	14190.001	19.224	24.037	55.5
2/16/2023 16:37	14191.001	19.234	24.026	55.475
2/16/2023 16:37	14192.001	19.231	24.013	55.446
2/16/2023 16:37	14193.001	19.225	24.028	55.48
2/16/2023 16:37	14194.001	19.224	24.032	55.489
2/16/2023 16:37	14195.001	19.223	24.018	55.457
2/16/2023 16:37	14196.001	19.233	24.042	55.513
2/16/2023 16:37	14197.001	19.226	24.072	55.582
2/16/2023 16:37	14198.001	19.224	24.045	55.519
2/16/2023 16:37	14199.001	19.223	24.039	55.506
2/16/2023 16:37	14200.001	19.223	24.04	55.508
2/16/2023 16:37	14201.001	19.234	24.008	55.434
2/16/2023 16:37	14202.001	19.227	24.03	55.484
2/16/2023 16:37	14203.001	19.223	24.022	55.465
2/16/2023 16:37	14204.001	19.226	24.017	55.454
2/16/2023 16:37	14205.001	19.222	24.03	55.484
2/16/2023 16:37	14206.001	19.231	24.037	55.5
2/16/2023 16:38	14207.001	19.229	24.022	55.465
2/16/2023 16:38	14208.001	19.224	24.071	55.578
2/16/2023 16:38	14209.001	19.222	24.015	55.451
2/16/2023 16:38	14210.001	19.225	24.023	55.468
2/16/2023 16:38	14211.001	19.231	23.985	55.381
2/16/2023 16:38	14212.001	19.228	24.012	55.443
2/16/2023 16:38	14213.001	19.226	23.994	55.402
2/16/2023 16:38	14214.001	19.226	24.019	55.46

2/16/2023 16:38	14215.001	19.22	23.989	55.389
2/16/2023 16:38	14216.001	19.232	24.025	55.472
2/16/2023 16:38	14217.001	19.229	23.983	55.375
2/16/2023 16:38	14218.001	19.221	24.057	55.548
2/16/2023 16:38	14219.001	19.226	24.017	55.456
2/16/2023 16:38	14220.001	19.222	23.993	55.399
2/16/2023 16:38	14221.001	19.231	23.955	55.311
2/16/2023 16:38	14222.001	19.229	24.068	55.572
2/16/2023 16:38	14223.001	19.223	24.007	55.431
2/16/2023 16:38	14224.001	19.224	23.969	55.344
2/16/2023 16:38	14225.001	19.225	24.003	55.422
2/16/2023 16:38	14226.001	19.234	24.003	55.421
2/16/2023 16:38	14227.001	19.231	24.077	55.593
2/16/2023 16:38	14228.001	19.224	23.988	55.388
2/16/2023 16:38	14229.001	19.223	24.064	55.563
2/16/2023 16:38	14230.001	19.224	24.01	55.439
2/16/2023 16:38	14231.001	19.231	24.085	55.611
2/16/2023 16:38	14232.001	19.228	24.01	55.438
2/16/2023 16:38	14233.001	19.227	24.019	55.458
2/16/2023 16:38	14234.001	19.224	23.952	55.304
2/16/2023 16:38	14235.001	19.226	24.015	55.45
2/16/2023 16:38	14236.001	19.233	24.007	55.432
2/16/2023 16:38	14237.001	19.23	24.012	55.444
2/16/2023 16:38	14238.001	19.226	23.986	55.384
2/16/2023 16:38	14239.001	19.226	23.983	55.376
2/16/2023 16:38	14240.001	19.224	24.012	55.442
2/16/2023 16:38	14241.001	19.23	24.019	55.46
2/16/2023 16:38	14242.001	19.229	23.973	55.352
2/16/2023 16:38	14243.001	19.223	23.968	55.341
2/16/2023 16:38	14244.001	19.226	24.053	55.538
2/16/2023 16:38	14245.001	19.223	23.993	55.398
2/16/2023 16:38	14246.001	19.227	24.02	55.462
2/16/2023 16:38	14247.001	19.229	23.957	55.315
2/16/2023 16:38	14248.001	19.228	23.972	55.351
2/16/2023 16:38	14249.001	19.227	24.037	55.5
2/16/2023 16:38	14250.001	19.223	24.024	55.471
2/16/2023 16:38	14251.001	19.234	23.992	55.397
2/16/2023 16:38	14252.001	19.229	24.012	55.442
2/16/2023 16:38	14253.001	19.224	23.973	55.354
2/16/2023 16:38	14254.001	19.223	24.001	55.418
2/16/2023 16:38	14255.001	19.224	23.999	55.412
2/16/2023 16:38	14256.001	19.235	23.996	55.405
2/16/2023 16:38	14257.001	19.226	23.991	55.395
2/16/2023 16:38	14258.001	19.225	24.003	55.422
2/16/2023 16:38	14259.001	19.221	23.995	55.403
2/16/2023 16:38	14260.001	19.225	23.98	55.369
2/16/2023 16:38	14261.001	19.23	24.005	55.426



2/16/2023 16:38	14262.001	19.229	23.953	55.306
2/16/2023 16:38	14263.001	19.226	24.031	55.487
2/16/2023 16:38	14264.001	19.226	23.985	55.382
2/16/2023 16:38	14265.001	19.225	23.993	55.4
2/16/2023 16:38	14266.001	19.235	23.99	55.391
2/16/2023 16:39	14267.001	19.225	23.989	55.389
2/16/2023 16:39	14268.001	19.224	24.022	55.465
2/16/2023 16:39	14269.001	19.228	23.985	55.381
2/16/2023 16:39	14270.001	19.223	23.991	55.394
2/16/2023 16:39	14271.001	19.233	23.969	55.344
2/16/2023 16:39	14272.001	19.229	23.997	55.409
2/16/2023 16:39	14273.001	19.223	23.952	55.304
2/16/2023 16:39	14274.001	19.224	24.009	55.436
2/16/2023 16:39	14275.001	19.223	24.019	55.459
2/16/2023 16:39	14276.001	19.231	23.983	55.376
2/16/2023 16:39	14277.001	19.229	23.987	55.386
2/16/2023 16:39	14278.001	19.223	23.983	55.377
2/16/2023 16:39	14279.001	19.22	24.043	55.513
2/16/2023 16:39	14280.001	19.223	24.033	55.492
2/16/2023 16:39	14281.001	19.234	23.975	55.358
2/16/2023 16:39	14282.001	19.226	24.002	55.419
2/16/2023 16:39	14283.001	19.225	24.051	55.534
2/16/2023 16:39	14284.001	19.223	24.007	55.431
2/16/2023 16:39	14285.001	19.222	23.993	55.399
2/16/2023 16:39	14286.001	19.234	23.96	55.324
2/16/2023 16:39	14287.001	19.231	23.949	55.298
2/16/2023 16:39	14288.001	19.223	24.02	55.462
2/16/2023 16:39	14289.001	19.224	23.937	55.271
2/16/2023 16:39	14290.001	19.223	23.974	55.356
2/16/2023 16:39	14291.001	19.235	23.999	55.413
2/16/2023 16:39	14292.001	19.229	23.986	55.384
2/16/2023 16:39	14293.001	19.225	23.983	55.377
2/16/2023 16:39	14294.001	19.223	24.009	55.436
2/16/2023 16:39	14295.001	19.223	23.951	55.303
2/16/2023 16:39	14296.001	19.234	23.947	55.292
2/16/2023 16:39	14297.001	19.232	24.035	55.496
2/16/2023 16:39	14298.001	19.226	23.956	55.314
2/16/2023 16:39	14299.001	19.223	23.989	55.39
2/16/2023 16:39	14300.001	19.223	24.019	55.459
2/16/2023 16:39	14301.001	19.23	23.989	55.391
2/16/2023 16:39	14302.001	19.223	24.03	55.486
2/16/2023 16:39	14303.001	19.226	23.968	55.342
2/16/2023 16:39	14304.001	19.225	23.981	55.372
2/16/2023 16:39	14305.001	19.222	23.979	55.368
2/16/2023 16:39	14306.001	19.232	23.983	55.377
2/16/2023 16:39	14307.001	19.226	23.986	55.383
2/16/2023 16:39	14308.001	19.226	23.927	55.246

2/16/2023 16:39	14309.001	19.223	23.958	55.319
2/16/2023 16:39	14310.001	19.222	23.994	55.401
2/16/2023 16:39	14311.001	19.235	23.96	55.323
2/16/2023 16:39	14312.001	19.23	23.988	55.388
2/16/2023 16:39	14313.001	19.223	23.968	55.342
2/16/2023 16:39	14314.001	19.223	23.962	55.327
2/16/2023 16:39	14315.001	19.222	23.965	55.335
2/16/2023 16:39	14316.001	19.232	24.001	55.417
2/16/2023 16:39	14317.001	19.226	23.975	55.359
2/16/2023 16:39	14318.001	19.226	23.962	55.328
2/16/2023 16:39	14319.001	19.223	23.957	55.316
2/16/2023 16:39	14320.001	19.223	23.985	55.381
2/16/2023 16:39	14321.001	19.233	24	55.416
2/16/2023 16:39	14322.001	19.229	23.998	55.411
2/16/2023 16:39	14323.001	19.224	23.953	55.307
2/16/2023 16:39	14324.001	19.221	23.995	55.405
2/16/2023 16:39	14325.001	19.223	24.017	55.455
2/16/2023 16:39	14326.001	19.231	23.962	55.327
2/16/2023 16:40	14327.001	19.227	23.985	55.38
2/16/2023 16:40	14328.001	19.221	23.997	55.408
2/16/2023 16:40	14329.001	19.226	23.966	55.337
2/16/2023 16:40	14330.001	19.219	23.978	55.364
2/16/2023 16:40	14331.001	19.232	23.996	55.406
2/16/2023 16:40	14332.001	19.226	23.976	55.361
2/16/2023 16:40	14333.001	19.222	23.935	55.265
2/16/2023 16:40	14334.001	19.223	23.974	55.356
2/16/2023 16:40	14335.001	19.223	23.964	55.333
2/16/2023 16:40	14336.001	19.231	23.983	55.375
2/16/2023 16:40	14337.001	19.226	23.97	55.346
2/16/2023 16:40	14338.001	19.226	23.975	55.358
2/16/2023 16:40	14339.001	19.223	24.024	55.472
2/16/2023 16:40	14340.001	19.221	23.961	55.326
2/16/2023 16:40	14341.001	19.231	23.958	55.318
2/16/2023 16:40	14342.001	19.226	23.981	55.372
2/16/2023 16:40	14343.001	19.223	24.008	55.433
2/16/2023 16:40	14344.001	19.223	23.945	55.288
2/16/2023 16:40	14345.001	19.218	23.988	55.388
2/16/2023 16:40	14346.001	19.232	23.975	55.357
2/16/2023 16:40	14347.001	19.226	23.97	55.346
2/16/2023 16:40	14348.001	19.225	23.924	55.239
2/16/2023 16:40	14349.001	19.224	23.977	55.362
2/16/2023 16:40	14350.001	19.222	24.031	55.487
2/16/2023 16:40	14351.001	19.23	23.987	55.386
2/16/2023 16:40	14352.001	19.229	23.968	55.341
2/16/2023 16:40	14353.001	19.225	24.029	55.481
2/16/2023 16:40	14354.001	19.223	23.949	55.298
2/16/2023 16:40	14355.001	19.222	23.944	55.287

2/16/2023 16:40	14356.001	19.234	23.975	55.357
2/16/2023 16:40	14357.001	19.226	23.971	55.349
2/16/2023 16:40	14358.001	19.227	23.961	55.324
2/16/2023 16:40	14359.001	19.226	23.974	55.356
2/16/2023 16:40	14360.001	19.223	24.004	55.423
2/16/2023 16:40	14361.001	19.234	23.984	55.379
2/16/2023 16:40	14362.001	19.225	23.974	55.356
2/16/2023 16:40	14363.001	19.223	23.955	55.311
2/16/2023 16:40	14364.001	19.225	23.982	55.374
2/16/2023 16:40	14365.001	19.221	23.952	55.304
2/16/2023 16:40	14366.001	19.233	23.992	55.397
2/16/2023 16:40	14367.001	19.229	23.95	55.299
2/16/2023 16:40	14368.001	19.222	23.982	55.373
2/16/2023 16:40	14369.001	19.223	23.934	55.264
2/16/2023 16:40	14370.001	19.222	23.978	55.364
2/16/2023 16:40	14371.001	19.234	23.964	55.333
2/16/2023 16:40	14372.001	19.227	23.972	55.35
2/16/2023 16:40	14373.001	19.224	23.944	55.287
2/16/2023 16:40	14374.001	19.221	23.965	55.335
2/16/2023 16:40	14375.001	19.221	23.971	55.349
2/16/2023 16:40	14376.001	19.231	23.913	55.215
2/16/2023 16:40	14377.001	19.226	23.973	55.352
2/16/2023 16:40	14378.001	19.223	23.995	55.403
2/16/2023 16:40	14379.001	19.224	23.948	55.295
2/16/2023 16:40	14380.001	19.221	23.975	55.357
2/16/2023 16:40	14381.001	19.233	23.942	55.281
2/16/2023 16:40	14382.001	19.223	23.981	55.371
2/16/2023 16:40	14383.001	19.227	23.962	55.327
2/16/2023 16:40	14384.001	19.226	23.954	55.308
2/16/2023 16:40	14385.001	19.222	23.981	55.372
2/16/2023 16:40	14386.001	19.233	23.964	55.332
2/16/2023 16:41	14387.001	19.228	24.017	55.454
2/16/2023 16:41	14388.001	19.224	23.936	55.269
2/16/2023 16:41	14389.001	19.22	24.005	55.427
2/16/2023 16:41	14390.001	19.221	23.963	55.329
2/16/2023 16:41	14391.001	19.233	23.952	55.304
2/16/2023 16:41	14392.001	19.227	23.956	55.314
2/16/2023 16:41	14393.001	19.224	23.941	55.28
2/16/2023 16:41	14394.001	19.223	23.989	55.391
2/16/2023 16:41	14395.001	19.222	23.967	55.338
2/16/2023 16:41	14396.001	19.234	23.962	55.328
2/16/2023 16:41	14397.001	19.223	24.034	55.494
2/16/2023 16:41	14398.001	19.225	23.98	55.37
2/16/2023 16:41	14399.001	19.222	23.942	55.281
2/16/2023 16:41	14400.001	19.223	23.987	55.386
2/16/2023 16:41	14401.001	19.236	23.98	55.368
2/16/2023 16:41	14402.001	19.226	23.976	55.36

2/16/2023 16:41	14403.001	19.223	23.934	55.262
2/16/2023 16:41	14404.001	19.223	23.959	55.321
2/16/2023 16:41	14405.001	19.219	23.986	55.383
2/16/2023 16:41	14406.001	19.232	23.979	55.366
2/16/2023 16:41	14407.001	19.223	23.967	55.339
2/16/2023 16:41	14408.001	19.221	23.964	55.331
2/16/2023 16:41	14409.001	19.219	23.99	55.393
2/16/2023 16:41	14410.001	19.22	23.965	55.334
2/16/2023 16:41	14411.001	19.234	23.995	55.403
2/16/2023 16:41	14412.001	19.223	23.976	55.36
2/16/2023 16:41	14413.001	19.223	23.951	55.302
2/16/2023 16:41	14414.001	19.221	23.974	55.354
2/16/2023 16:41	14415.001	19.221	23.97	55.345
2/16/2023 16:41	14416.001	19.231	23.927	55.246
2/16/2023 16:41	14417.001	19.225	23.961	55.326
2/16/2023 16:41	14418.001	19.223	23.962	55.328
2/16/2023 16:41	14419.001	19.221	23.97	55.347
2/16/2023 16:41	14420.001	19.221	23.962	55.327
2/16/2023 16:41	14421.001	19.232	23.984	55.379
2/16/2023 16:41	14422.001	19.227	24.017	55.455
2/16/2023 16:41	14423.001	19.223	23.987	55.386
2/16/2023 16:41	14424.001	19.222	23.923	55.238
2/16/2023 16:41	14425.001	19.222	23.973	55.354
2/16/2023 16:41	14426.001	19.231	23.967	55.339
2/16/2023 16:41	14427.001	19.226	23.995	55.405
2/16/2023 16:41	14428.001	19.223	23.985	55.381
2/16/2023 16:41	14429.001	19.224	23.917	55.224
2/16/2023 16:41	14430.001	19.221	23.924	55.239
2/16/2023 16:41	14431.001	19.23	23.981	55.372
2/16/2023 16:41	14432.001	19.226	23.934	55.263
2/16/2023 16:41	14433.001	19.224	24.012	55.442
2/16/2023 16:41	14434.001	19.222	23.974	55.354
2/16/2023 16:41	14435.001	19.219	24.005	55.427
2/16/2023 16:41	14436.001	19.234	23.976	55.361
2/16/2023 16:41	14437.001	19.223	24.003	55.421
2/16/2023 16:41	14438.001	19.225	23.907	55.2
2/16/2023 16:41	14439.001	19.221	23.975	55.358
2/16/2023 16:41	14440.001	19.223	23.968	55.341
2/16/2023 16:41	14441.001	19.232	23.963	55.33
2/16/2023 16:41	14442.001	19.227	23.949	55.298
2/16/2023 16:41	14443.001	19.225	23.983	55.377
2/16/2023 16:41	14444.001	19.224	23.941	55.278
2/16/2023 16:41	14445.001	19.224	23.931	55.257
2/16/2023 16:41	14446.001	19.234	23.972	55.351
2/16/2023 16:42	14447.001	19.228	23.946	55.29
2/16/2023 16:42	14448.001	19.223	23.925	55.241
2/16/2023 16:42	14449.001	19.221	23.952	55.305

2/16/2023 16:42	14450.001	19.218	23.955	55.312
2/16/2023 16:42	14451.001	19.235	23.95	55.301
2/16/2023 16:42	14452.001	19.222	23.96	55.324
2/16/2023 16:42	14453.001	19.222	23.983	55.376
2/16/2023 16:42	14454.001	19.222	23.958	55.318
2/16/2023 16:42	14455.001	19.217	24.005	55.426
2/16/2023 16:42	14456.001	19.234	23.94	55.278
2/16/2023 16:42	14457.001	19.223	24.012	55.443
2/16/2023 16:42	14458.001	19.225	23.935	55.265
2/16/2023 16:42	14459.001	19.223	23.968	55.341
2/16/2023 16:42	14460.001	19.223	23.971	55.349
2/16/2023 16:42	14461.001	19.233	23.911	55.209
2/16/2023 16:42	14462.001	19.227	23.958	55.318
2/16/2023 16:42	14463.001	19.223	23.953	55.307
2/16/2023 16:42	14464.001	19.22	23.964	55.333
2/16/2023 16:42	14465.001	19.219	23.94	55.278
2/16/2023 16:42	14466.001	19.234	23.952	55.306
2/16/2023 16:42	14467.001	19.223	23.934	55.264
2/16/2023 16:42	14468.001	19.226	23.965	55.334
2/16/2023 16:42	14469.001	19.223	23.956	55.313
2/16/2023 16:42	14470.001	19.223	23.946	55.291
2/16/2023 16:42	14471.001	19.231	23.944	55.287
2/16/2023 16:42	14472.001	19.223	23.973	55.352
2/16/2023 16:42	14473.001	19.226	23.936	55.267
2/16/2023 16:42	14474.001	19.223	23.987	55.385
2/16/2023 16:42	14475.001	19.218	23.985	55.381
2/16/2023 16:42	14476.001	19.23	23.942	55.282
2/16/2023 16:42	14477.001	19.227	23.951	55.303
2/16/2023 16:42	14478.001	19.228	24.017	55.455
2/16/2023 16:42	14479.001	19.222	23.957	55.316
2/16/2023 16:42	14480.001	19.221	23.959	55.32
2/16/2023 16:42	14481.001	19.236	23.972	55.351
2/16/2023 16:42	14482.001	19.226	23.984	55.379
2/16/2023 16:42	14483.001	19.222	23.959	55.321
2/16/2023 16:42	14484.001	19.221	23.982	55.373
2/16/2023 16:42	14485.001	19.219	23.931	55.256
2/16/2023 16:42	14486.001	19.233	23.962	55.327
2/16/2023 16:42	14487.001	19.221	23.96	55.324
2/16/2023 16:42	14488.001	19.223	23.948	55.296
2/16/2023 16:42	14489.001	19.221	23.906	55.198
2/16/2023 16:42	14490.001	19.221	23.96	55.324
2/16/2023 16:42	14491.001	19.231	23.922	55.236
2/16/2023 16:42	14492.001	19.222	23.947	55.293
2/16/2023 16:42	14493.001	19.222	23.957	55.317
2/16/2023 16:42	14494.001	19.223	23.936	55.266
2/16/2023 16:42	14495.001	19.218	23.984	55.378
2/16/2023 16:42	14496.001	19.237	23.927	55.246

2/16/2023 16:42	14497.001	19.229	23.919	55.227
2/16/2023 16:42	14498.001	19.221	24.002	55.42
2/16/2023 16:42	14499.001	19.221	23.937	55.27
2/16/2023 16:42	14500.001	19.219	23.966	55.337
2/16/2023 16:42	14501.001	19.236	23.934	55.264
2/16/2023 16:42	14502.001	19.226	23.932	55.258
2/16/2023 16:42	14503.001	19.224	23.973	55.352
2/16/2023 16:42	14504.001	19.221	23.969	55.344
2/16/2023 16:42	14505.001	19.223	23.956	55.313
2/16/2023 16:42	14506.001	19.236	23.922	55.235
2/16/2023 16:43	14507.001	19.225	24.02	55.461
2/16/2023 16:43	14508.001	19.224	23.961	55.326
2/16/2023 16:43	14509.001	19.224	24.007	55.431
2/16/2023 16:43	14510.001	19.218	23.931	55.256
2/16/2023 16:43	14511.001	19.234	23.987	55.385
2/16/2023 16:43	14512.001	19.225	23.962	55.329
2/16/2023 16:43	14513.001	19.222	23.959	55.321
2/16/2023 16:43	14514.001	19.221	23.96	55.322
2/16/2023 16:43	14515.001	19.219	23.981	55.371
2/16/2023 16:43	14516.001	19.235	23.924	55.241
2/16/2023 16:43	14517.001	19.225	23.973	55.354
2/16/2023 16:43	14518.001	19.222	23.949	55.298
2/16/2023 16:43	14519.001	19.223	23.913	55.214
2/16/2023 16:43	14520.001	19.218	23.977	55.361
2/16/2023 16:43	14521.001	19.238	23.945	55.287
2/16/2023 16:43	14522.001	19.224	23.95	55.299
2/16/2023 16:43	14523.001	19.225	23.916	55.222
2/16/2023 16:43	14524.001	19.218	23.934	55.264
2/16/2023 16:43	14525.001	19.218	23.941	55.278
2/16/2023 16:43	14526.001	19.238	23.947	55.294
2/16/2023 16:43	14527.001	19.223	23.968	55.342
2/16/2023 16:43	14528.001	19.221	23.915	55.22
2/16/2023 16:43	14529.001	19.225	23.972	55.351
2/16/2023 16:43	14530.001	19.22	23.955	55.31
2/16/2023 16:43	14531.001	19.234	23.959	55.32
2/16/2023 16:43	14532.001	19.223	24.008	55.433
2/16/2023 16:43	14533.001	19.221	23.97	55.346
2/16/2023 16:43	14534.001	19.218	23.905	55.196
2/16/2023 16:43	14535.001	19.221	23.994	55.4
2/16/2023 16:43	14536.001	19.237	23.943	55.285
2/16/2023 16:43	14537.001	19.226	23.93	55.254
2/16/2023 16:43	14538.001	19.222	23.935	55.266
2/16/2023 16:43	14539.001	19.221	23.916	55.221
2/16/2023 16:43	14540.001	19.218	23.959	55.32
2/16/2023 16:43	14541.001	19.239	23.952	55.305
2/16/2023 16:43	14542.001	19.224	23.951	55.301
2/16/2023 16:43	14543.001	19.225	23.917	55.223

2/16/2023 16:43	14544.001	19.22	23.924	55.241
2/16/2023 16:43	14545.001	19.218	23.961	55.326
2/16/2023 16:43	14546.001	19.236	23.945	55.288
2/16/2023 16:43	14547.001	19.224	23.933	55.26
2/16/2023 16:43	14548.001	19.225	23.95	55.301
2/16/2023 16:43	14549.001	19.222	23.972	55.351
2/16/2023 16:43	14550.001	19.221	23.958	55.317
2/16/2023 16:43	14551.001	19.239	23.972	55.351
2/16/2023 16:43	14552.001	19.226	23.952	55.305
2/16/2023 16:43	14553.001	19.222	23.886	55.152
2/16/2023 16:43	14554.001	19.218	23.925	55.243
2/16/2023 16:43	14555.001	19.221	23.901	55.186
2/16/2023 16:43	14556.001	19.234	23.968	55.341
2/16/2023 16:43	14557.001	19.226	23.923	55.238
2/16/2023 16:43	14558.001	19.223	23.913	55.215
2/16/2023 16:43	14559.001	19.221	23.972	55.351
2/16/2023 16:43	14560.001	19.22	23.937	55.271
2/16/2023 16:43	14561.001	19.24	23.935	55.266
2/16/2023 16:43	14562.001	19.229	23.927	55.246
2/16/2023 16:43	14563.001	19.223	23.939	55.275
2/16/2023 16:43	14564.001	19.221	23.929	55.251
2/16/2023 16:43	14565.001	19.22	23.965	55.334
2/16/2023 16:43	14566.001	19.237	23.986	55.382
2/16/2023 16:44	14567.001	19.227	23.958	55.317
2/16/2023 16:44	14568.001	19.223	23.951	55.302
2/16/2023 16:44	14569.001	19.222	23.956	55.314
2/16/2023 16:44	14570.001	19.218	23.956	55.314
2/16/2023 16:44	14571.007	19.239	23.919	55.229
2/16/2023 16:44	14572.001	19.224	23.949	55.299
2/16/2023 16:44	14573.001	19.221	23.922	55.234
2/16/2023 16:44	14574.001	19.218	23.968	55.341
2/16/2023 16:44	14575.001	19.221	23.92	55.23
2/16/2023 16:44	14576.018	19.239	23.916	55.221
2/16/2023 16:44	14577.001	19.22	23.921	55.233
2/16/2023 16:44	14578.001	19.223	23.943	55.284
2/16/2023 16:44	14579.001	19.222	23.919	55.228
2/16/2023 16:44	14580.001	19.219	23.932	55.259
2/16/2023 16:44	14581.037	19.238	23.947	55.293
2/16/2023 16:44	14582.001	19.226	23.915	55.218
2/16/2023 16:44	14583.001	19.221	23.975	55.358
2/16/2023 16:44	14584.001	19.219	23.923	55.238
2/16/2023 16:44	14585.001	19.221	23.947	55.293
2/16/2023 16:44	14586.045	19.237	23.937	55.27
2/16/2023 16:44	14587.001	19.225	23.957	55.315
2/16/2023 16:44	14588.001	19.223	23.909	55.206
2/16/2023 16:44	14589.001	19.223	23.945	55.288
2/16/2023 16:44	14590.001	19.22	23.961	55.325

2/16/2023 16:44	14591.049	19.24	23.874	55.125
2/16/2023 16:44	14592.001	19.222	23.945	55.289
2/16/2023 16:44	14593.001	19.222	23.939	55.275
2/16/2023 16:44	14594.001	19.222	23.914	55.216
2/16/2023 16:44	14595.001	19.219	23.931	55.255
2/16/2023 16:44	14596.059	19.238	23.923	55.238
2/16/2023 16:44	14597.001	19.226	23.942	55.281
2/16/2023 16:44	14598.001	19.224	23.913	55.214
2/16/2023 16:44	14599.001	19.22	23.932	55.258
2/16/2023 16:44	14600.001	19.218	23.911	55.209
2/16/2023 16:44	14601.067	19.237	23.944	55.286
2/16/2023 16:44	14602.001	19.224	23.952	55.304
2/16/2023 16:44	14603.001	19.219	23.879	55.136
2/16/2023 16:44	14604.001	19.218	23.958	55.317
2/16/2023 16:44	14605.001	19.221	23.937	55.269
2/16/2023 16:44	14606.072	19.236	23.91	55.208
2/16/2023 16:44	14607.001	19.228	23.939	55.274
2/16/2023 16:44	14608.001	19.221	23.933	55.26
2/16/2023 16:44	14609.001	19.218	23.916	55.221
2/16/2023 16:44	14610.001	19.22	23.919	55.229
2/16/2023 16:44	14611.09	19.237	23.941	55.279
2/16/2023 16:44	14612.001	19.225	23.919	55.227
2/16/2023 16:44	14613.001	19.223	23.9	55.185
2/16/2023 16:44	14614.001	19.224	23.912	55.212
2/16/2023 16:44	14615.001	19.22	23.954	55.309
2/16/2023 16:44	14616.083	19.236	23.942	55.282
2/16/2023 16:44	14617.001	19.222	23.923	55.238
2/16/2023 16:44	14618.001	19.222	23.945	55.288
2/16/2023 16:44	14619.001	19.223	23.948	55.295
2/16/2023 16:44	14620.001	19.219	23.913	55.214
2/16/2023 16:44	14621.099	19.236	23.942	55.282
2/16/2023 16:44	14622.001	19.223	23.914	55.216
2/16/2023 16:44	14623.001	19.223	23.911	55.21
2/16/2023 16:44	14624.001	19.222	23.911	55.209
2/16/2023 16:44	14625.001	19.222	23.949	55.298
2/16/2023 16:44	14626.108	19.238	23.904	55.195
2/16/2023 16:45	14627.001	19.225	23.93	55.254
2/16/2023 16:45	14628.001	19.22	23.958	55.318
2/16/2023 16:45	14629.001	19.222	23.893	55.168
2/16/2023 16:45	14630.001	19.22	23.969	55.343
2/16/2023 16:45	14631.121	19.236	23.906	55.199
2/16/2023 16:45	14632.001	19.224	23.943	55.285
2/16/2023 16:45	14633.001	19.221	23.898	55.181
2/16/2023 16:45	14634.001	19.22	23.918	55.226
2/16/2023 16:45	14635.001	19.22	23.909	55.205
2/16/2023 16:45	14636.127	19.236	23.912	55.212
2/16/2023 16:45	14637.001	19.226	23.955	55.313



2/16/2023 16:45	14638.001	19.221	23.932	55.259
2/16/2023 16:45	14639.001	19.221	23.918	55.227
2/16/2023 16:45	14640.001	19.217	23.93	55.254
2/16/2023 16:45	14641.131	19.238	23.92	55.231
2/16/2023 16:45	14642.001	19.225	23.952	55.304
2/16/2023 16:45	14643.001	19.223	23.927	55.246
2/16/2023 16:45	14644.001	19.22	23.921	55.232
2/16/2023 16:45	14645.001	19.221	23.948	55.296
2/16/2023 16:45	14646.14	19.236	23.965	55.335
2/16/2023 16:45	14647.001	19.228	23.899	55.181
2/16/2023 16:45	14648.001	19.223	23.934	55.262
2/16/2023 16:45	14649.001	19.221	23.929	55.251
2/16/2023 16:45	14650.001	19.22	23.916	55.222
2/16/2023 16:45	14651.148	19.236	23.951	55.302
2/16/2023 16:45	14652.001	19.224	23.854	55.079
2/16/2023 16:45	14653.001	19.221	23.935	55.264
2/16/2023 16:45	14654.001	19.222	23.885	55.15
2/16/2023 16:45	14655.001	19.22	23.879	55.137
2/16/2023 16:45	14656.157	19.236	23.917	55.223
2/16/2023 16:45	14657.001	19.226	23.922	55.235
2/16/2023 16:45	14658.001	19.221	23.851	55.072
2/16/2023 16:45	14659.001	19.218	23.901	55.186
2/16/2023 16:45	14660.001	19.218	23.918	55.225
2/16/2023 16:45	14661.164	19.238	23.919	55.228
2/16/2023 16:45	14662.001	19.226	23.872	55.121
2/16/2023 16:45	14663.001	19.223	23.882	55.142
2/16/2023 16:45	14664.001	19.222	23.871	55.118
2/16/2023 16:45	14665.001	19.219	23.935	55.266
2/16/2023 16:45	14666.17	19.237	23.885	55.15
2/16/2023 16:45	14667.001	19.227	23.941	55.278
2/16/2023 16:45	14668.001	19.221	23.874	55.125
2/16/2023 16:45	14669.001	19.218	23.914	55.217
2/16/2023 16:45	14670.001	19.218	23.891	55.164
2/16/2023 16:45	14671.188	19.238	23.908	55.203
2/16/2023 16:45	14672.001	19.223	23.954	55.31
2/16/2023 16:45	14673.001	19.223	23.885	55.149
2/16/2023 16:45	14674.001	19.218	23.867	55.108
2/16/2023 16:45	14675.001	19.221	23.886	55.153
2/16/2023 16:45	14676.198	19.236	23.902	55.19
2/16/2023 16:45	14677.001	19.225	23.868	55.111
2/16/2023 16:45	14678.001	19.221	23.867	55.108
2/16/2023 16:45	14679.001	19.223	23.85	55.07
2/16/2023 16:45	14680.001	19.218	23.921	55.233
2/16/2023 16:45	14681.205	19.235	23.886	55.151
2/16/2023 16:45	14682.001	19.229	23.922	55.235
2/16/2023 16:45	14683.001	19.223	23.862	55.097
2/16/2023 16:45	14684.001	19.221	23.93	55.254

2/16/2023 16:45	14685.001	19.22	23.891	55.163
2/16/2023 16:45	14686.215	19.234	23.88	55.139
2/16/2023 16:46	14687.001	19.226	23.89	55.161
2/16/2023 16:46	14688.001	19.217	23.909	55.204
2/16/2023 16:46	14689.001	19.218	23.903	55.191
2/16/2023 16:46	14690.001	19.216	23.877	55.132
2/16/2023 16:46	14691.21	19.238	23.92	55.23
2/16/2023 16:46	14692.001	19.228	23.922	55.236
2/16/2023 16:46	14693.001	19.221	23.894	55.172
2/16/2023 16:46	14694.001	19.22	23.872	55.121
2/16/2023 16:46	14695.001	19.221	23.868	55.11
2/16/2023 16:46	14696.222	19.236	23.841	55.047
2/16/2023 16:46	14697.001	19.228	23.884	55.147
2/16/2023 16:46	14698.001	19.221	23.865	55.105
2/16/2023 16:46	14699.001	19.22	23.91	55.207
2/16/2023 16:46	14700.001	19.222	23.874	55.124
2/16/2023 16:46	14701.24	19.238	23.944	55.287
2/16/2023 16:46	14702.001	19.225	23.883	55.145
2/16/2023 16:46	14703.001	19.221	23.913	55.215
2/16/2023 16:46	14704.001	19.221	23.898	55.18
2/16/2023 16:46	14705.001	19.22	23.875	55.127
2/16/2023 16:46	14706.249	19.236	23.882	55.143
2/16/2023 16:46	14707.001	19.227	23.889	55.159
2/16/2023 16:46	14708.001	19.223	23.884	55.149
2/16/2023 16:46	14709.001	19.218	23.922	55.235
2/16/2023 16:46	14710.001	19.219	23.881	55.141
2/16/2023 16:46	14711.277	19.237	23.736	54.806
2/16/2023 16:46	14712.001	19.226	23.79	54.931
2/16/2023 16:46	14713.001	19.222	23.722	54.774
2/16/2023 16:46	14714.001	19.222	23.651	54.609
2/16/2023 16:46	14715.001	19.216	23.628	54.556
2/16/2023 16:46	14716.28	19.237	23.534	54.338
2/16/2023 16:46	14717.001	19.227	23.487	54.231
2/16/2023 16:46	14718.001	19.221	23.454	54.155
2/16/2023 16:46	14719.001	19.22	23.406	54.045
2/16/2023 16:46	14720.001	19.218	23.359	53.936
2/16/2023 16:46	14721.277	19.234	23.298	53.795
2/16/2023 16:46	14722.001	19.224	23.264	53.715
2/16/2023 16:46	14723.001	19.221	23.227	53.631
2/16/2023 16:46	14724.001	19.22	23.165	53.486
2/16/2023 16:46	14725.001	19.219	23.156	53.467
2/16/2023 16:46	14726.281	19.235	23.087	53.307
2/16/2023 16:46	14727.001	19.227	23.044	53.208
2/16/2023 16:46	14728.001	19.221	22.998	53.103
2/16/2023 16:46	14729.001	19.217	22.994	53.092
2/16/2023 16:46	14730.001	19.217	22.947	52.983
2/16/2023 16:46	14731.287	19.236	22.898	52.871

2/16/2023 16:46	14732.001	19.227	22.857	52.776
2/16/2023 16:46	14733.001	19.221	22.85	52.759
2/16/2023 16:46	14734.001	19.218	22.817	52.683
2/16/2023 16:46	14735.001	19.219	22.79	52.621
2/16/2023 16:46	14736.294	19.238	22.758	52.547
2/16/2023 16:46	14737.001	19.229	22.731	52.484
2/16/2023 16:46	14738.001	19.221	22.696	52.405
2/16/2023 16:46	14739.001	19.22	22.67	52.345
2/16/2023 16:46	14740.001	19.219	22.651	52.3
2/16/2023 16:46	14741.303	19.236	22.592	52.164
2/16/2023 16:46	14742.001	19.223	22.581	52.139
2/16/2023 16:46	14743.001	19.221	22.576	52.127
2/16/2023 16:46	14744.001	19.218	22.538	52.039
2/16/2023 16:46	14745.001	19.219	22.513	51.982
2/16/2023 16:46	14746.311	19.233	22.475	51.893
2/16/2023 16:47	14747.001	19.224	22.449	51.834
2/16/2023 16:47	14748.001	19.223	22.439	51.811
2/16/2023 16:47	14749.001	19.219	22.422	51.772
2/16/2023 16:47	14750.001	19.218	22.387	51.69
2/16/2023 16:47	14751.001	19.218	22.352	51.609
2/16/2023 16:47	14752.001	19.228	22.344	51.591
2/16/2023 16:47	14753.001	19.221	22.315	51.524
2/16/2023 16:47	14754.001	19.221	22.282	51.448
2/16/2023 16:47	14755.001	19.219	22.266	51.412
2/16/2023 16:47	14756.315	19.236	22.235	51.34
2/16/2023 16:47	14757.001	19.226	22.228	51.323
2/16/2023 16:47	14758.001	19.223	22.193	51.242
2/16/2023 16:47	14759.001	19.22	22.179	51.21
2/16/2023 16:47	14760.001	19.218	22.152	51.148
2/16/2023 16:47	14761.001	19.22	22.114	51.06
2/16/2023 16:47	14762.001	19.226	22.11	51.05
2/16/2023 16:47	14763.001	19.221	22.072	50.964
2/16/2023 16:47	14764.001	19.223	22.058	50.932
2/16/2023 16:47	14765.001	19.219	22.041	50.892
2/16/2023 16:47	14766.001	19.217	22.013	50.827
2/16/2023 16:47	14767.001	19.224	22.001	50.799
2/16/2023 16:47	14768.008	19.221	21.973	50.735
2/16/2023 16:47	14769.001	19.223	21.959	50.702
2/16/2023 16:47	14770.001	19.218	21.937	50.652
2/16/2023 16:47	14771.001	19.217	21.916	50.603
2/16/2023 16:47	14772.001	19.226	21.897	50.56
2/16/2023 16:47	14773.001	19.221	21.873	50.504
2/16/2023 16:47	14774.001	19.218	21.85	50.451
2/16/2023 16:47	14775.001	19.219	21.851	50.453
2/16/2023 16:47	14776.001	19.221	21.823	50.389
2/16/2023 16:47	14777.001	19.223	21.805	50.347
2/16/2023 16:47	14778.001	19.222	21.782	50.293

2/16/2023 16:47	14779.001	19.218	21.756	50.235
2/16/2023 16:47	14780.001	19.22	21.736	50.188
2/16/2023 16:47	14781.001	19.218	21.728	50.17
2/16/2023 16:47	14782.001	19.226	21.706	50.118
2/16/2023 16:47	14783.001	19.221	21.688	50.076
2/16/2023 16:47	14784.001	19.22	21.675	50.048
2/16/2023 16:47	14785.001	19.22	21.656	50.002
2/16/2023 16:47	14786.001	19.218	21.63	49.942
2/16/2023 16:47	14787.001	19.224	21.616	49.91
2/16/2023 16:47	14788.001	19.219	21.588	49.845
2/16/2023 16:47	14789.001	19.22	21.574	49.814
2/16/2023 16:47	14790.001	19.22	21.552	49.762
2/16/2023 16:47	14791.001	19.217	21.533	49.72
2/16/2023 16:47	14792.001	19.229	21.528	49.706
2/16/2023 16:47	14793.001	19.222	21.506	49.657
2/16/2023 16:47	14794.001	19.22	21.483	49.603
2/16/2023 16:47	14795.001	19.22	21.457	49.543
2/16/2023 16:47	14796.001	19.216	21.474	49.583
2/16/2023 16:47	14797.001	19.226	21.427	49.475
2/16/2023 16:47	14798.001	19.22	21.423	49.465
2/16/2023 16:47	14799.001	19.221	21.393	49.396
2/16/2023 16:47	14800.001	19.216	21.396	49.402
2/16/2023 16:47	14801.001	19.217	21.38	49.365
2/16/2023 16:47	14802.001	19.229	21.345	49.285
2/16/2023 16:47	14803.001	19.221	21.361	49.321
2/16/2023 16:47	14804.001	19.22	21.312	49.209
2/16/2023 16:47	14805.001	19.218	21.32	49.228
2/16/2023 16:47	14806.001	19.216	21.281	49.136
2/16/2023 16:48	14807.001	19.226	21.292	49.162
2/16/2023 16:48	14808.001	19.221	21.275	49.122
2/16/2023 16:48	14809.001	19.219	21.259	49.087
2/16/2023 16:48	14810.001	19.217	21.242	49.048
2/16/2023 16:48	14811.001	19.218	21.219	48.993
2/16/2023 16:48	14812.001	19.226	21.225	49.008
2/16/2023 16:48	14813.001	19.221	21.204	48.96
2/16/2023 16:48	14814.001	19.221	21.189	48.926
2/16/2023 16:48	14815.001	19.216	21.17	48.88
2/16/2023 16:48	14816.001	19.221	21.148	48.829
2/16/2023 16:48	14817.001	19.226	21.144	48.82
2/16/2023 16:48	14818.001	19.221	21.129	48.787
2/16/2023 16:48	14819.001	19.221	21.121	48.767
2/16/2023 16:48	14820.001	19.219	21.1	48.719
2/16/2023 16:48	14821.001	19.216	21.087	48.69
2/16/2023 16:48	14822.001	19.228	21.078	48.669
2/16/2023 16:48	14823.001	19.221	21.068	48.646
2/16/2023 16:48	14824.001	19.22	21.049	48.6
2/16/2023 16:48	14825.001	19.217	21.036	48.572

2/16/2023 16:48	14826.001	19.218	21.031	48.56
2/16/2023 16:48	14827.001	19.226	21.014	48.522
2/16/2023 16:48	14828.001	19.222	21.001	48.49
2/16/2023 16:48	14829.001	19.218	20.979	48.44
2/16/2023 16:48	14830.001	19.221	20.976	48.432
2/16/2023 16:48	14831.001	19.215	20.969	48.418
2/16/2023 16:48	14832.001	19.227	20.959	48.394
2/16/2023 16:48	14833.001	19.22	20.933	48.334
2/16/2023 16:48	14834.001	19.215	20.914	48.29
2/16/2023 16:48	14835.001	19.218	20.923	48.31
2/16/2023 16:48	14836.001	19.218	20.907	48.274
2/16/2023 16:48	14837.001	19.228	20.897	48.251
2/16/2023 16:48	14838.001	19.22	20.877	48.205
2/16/2023 16:48	14839.001	19.221	20.863	48.172
2/16/2023 16:48	14840.001	19.218	20.852	48.147
2/16/2023 16:48	14841.001	19.217	20.829	48.093
2/16/2023 16:48	14842.001	19.227	20.822	48.077
2/16/2023 16:48	14843.001	19.223	20.829	48.093
2/16/2023 16:48	14844.001	19.216	20.815	48.06
2/16/2023 16:48	14845.001	19.219	20.787	47.996
2/16/2023 16:48	14846.001	19.218	20.788	47.998
2/16/2023 16:48	14847.001	19.226	20.778	47.975
2/16/2023 16:48	14848.001	19.219	20.768	47.952
2/16/2023 16:48	14849.001	19.218	20.758	47.929
2/16/2023 16:48	14850.001	19.22	20.744	47.898
2/16/2023 16:48	14851.001	19.216	20.732	47.87
2/16/2023 16:48	14852.001	19.221	20.715	47.83
2/16/2023 16:48	14853.001	19.221	20.708	47.813
2/16/2023 16:48	14854.001	19.218	20.706	47.808
2/16/2023 16:48	14855.001	19.216	20.681	47.751
2/16/2023 16:48	14856.001	19.215	20.674	47.735
2/16/2023 16:48	14857.001	19.226	20.672	47.73
2/16/2023 16:48	14858.001	19.219	20.652	47.686
2/16/2023 16:48	14859.001	19.218	20.636	47.649
2/16/2023 16:48	14860.001	19.216	20.65	47.68
2/16/2023 16:48	14861.001	19.216	20.621	47.612
2/16/2023 16:48	14862.001	19.223	20.612	47.591
2/16/2023 16:48	14863.001	19.219	20.607	47.582
2/16/2023 16:48	14864.001	19.22	20.578	47.515
2/16/2023 16:48	14865.001	19.216	20.59	47.541
2/16/2023 16:48	14866.001	19.218	20.567	47.489
2/16/2023 16:49	14867.001	19.223	20.571	47.498
2/16/2023 16:49	14868.001	19.217	20.555	47.461
2/16/2023 16:49	14869.001	19.218	20.549	47.448
2/16/2023 16:49	14870.001	19.215	20.533	47.411
2/16/2023 16:49	14871.001	19.218	20.523	47.387
2/16/2023 16:49	14872.001	19.227	20.511	47.359

2/16/2023 16:49	14873.001	19.22	20.502	47.339
2/16/2023 16:49	14874.001	19.221	20.489	47.309
2/16/2023 16:49	14875.001	19.216	20.487	47.303
2/16/2023 16:49	14876.001	19.218	20.476	47.279
2/16/2023 16:49	14877.001	19.227	20.465	47.253
2/16/2023 16:49	14878.001	19.221	20.455	47.231
2/16/2023 16:49	14879.001	19.218	20.457	47.235
2/16/2023 16:49	14880.001	19.214	20.422	47.155
2/16/2023 16:49	14881.001	19.214	20.427	47.165
2/16/2023 16:49	14882.001	19.224	20.409	47.123
2/16/2023 16:49	14883.001	19.221	20.407	47.119
2/16/2023 16:49	14884.001	19.217	20.399	47.1
2/16/2023 16:49	14885.001	19.215	20.384	47.066
2/16/2023 16:49	14886.001	19.218	20.387	47.072
2/16/2023 16:49	14887.001	19.227	20.37	47.034
2/16/2023 16:49	14888.001	19.218	20.346	46.979
2/16/2023 16:49	14889.001	19.216	20.34	46.965
2/16/2023 16:49	14890.001	19.218	20.34	46.964
2/16/2023 16:49	14891.001	19.214	20.332	46.945
2/16/2023 16:49	14892.001	19.223	20.321	46.92
2/16/2023 16:49	14893.001	19.221	20.32	46.918
2/16/2023 16:49	14894.001	19.221	20.298	46.868
2/16/2023 16:49	14895.001	19.218	20.292	46.855
2/16/2023 16:49	14896.001	19.214	20.281	46.829
2/16/2023 16:49	14897.001	19.227	20.269	46.8
2/16/2023 16:49	14898.001	19.22	20.263	46.787
2/16/2023 16:49	14899.001	19.22	20.262	46.783
2/16/2023 16:49	14900.001	19.217	20.245	46.745
2/16/2023 16:49	14901.001	19.216	20.247	46.75
2/16/2023 16:49	14902.001	19.226	20.232	46.716
2/16/2023 16:49	14903.001	19.221	20.232	46.715
2/16/2023 16:49	14904.001	19.219	20.223	46.694
2/16/2023 16:49	14905.001	19.218	20.211	46.666
2/16/2023 16:49	14906.001	19.217	20.193	46.626
2/16/2023 16:49	14907.001	19.227	20.194	46.627
2/16/2023 16:49	14908.001	19.218	20.194	46.628
2/16/2023 16:49	14909.001	19.216	20.163	46.556
2/16/2023 16:49	14910.001	19.215	20.167	46.565
2/16/2023 16:49	14911.001	19.216	20.164	46.559
2/16/2023 16:49	14912.001	19.226	20.149	46.524
2/16/2023 16:49	14913.001	19.218	20.153	46.533
2/16/2023 16:49	14914.001	19.218	20.131	46.482
2/16/2023 16:49	14915.001	19.218	20.117	46.45
2/16/2023 16:49	14916.001	19.211	20.121	46.459
2/16/2023 16:49	14917.001	19.223	20.118	46.451
2/16/2023 16:49	14918.001	19.222	20.096	46.4
2/16/2023 16:49	14919.001	19.217	20.086	46.378

2/16/2023 16:49	14920.001	19.219	20.083	46.371
2/16/2023 16:49	14921.001	19.214	20.077	46.357
2/16/2023 16:49	14922.001	19.226	20.058	46.314
2/16/2023 16:49	14923.001	19.218	20.062	46.323
2/16/2023 16:49	14924.001	19.218	20.048	46.29
2/16/2023 16:49	14925.001	19.216	20.044	46.281
2/16/2023 16:49	14926.001	19.213	20.036	46.262
2/16/2023 16:50	14927.001	19.224	20.024	46.235
2/16/2023 16:50	14928.001	19.219	20.021	46.227
2/16/2023 16:50	14929.001	19.218	20.009	46.201
2/16/2023 16:50	14930.001	19.216	20.004	46.189
2/16/2023 16:50	14931.001	19.214	19.999	46.176
2/16/2023 16:50	14932.001	19.226	19.996	46.17
2/16/2023 16:50	14933.001	19.217	19.98	46.132
2/16/2023 16:50	14934.001	19.218	19.973	46.116
2/16/2023 16:50	14935.001	19.218	19.97	46.11
2/16/2023 16:50	14936.001	19.215	19.963	46.095
2/16/2023 16:50	14937.001	19.225	19.957	46.079
2/16/2023 16:50	14938.001	19.217	19.935	46.029
2/16/2023 16:50	14939.001	19.216	19.946	46.055
2/16/2023 16:50	14940.001	19.217	19.929	46.015
2/16/2023 16:50	14941.001	19.216	19.924	46.005
2/16/2023 16:50	14942.001	19.226	19.906	45.962
2/16/2023 16:50	14943.001	19.22	19.91	45.972
2/16/2023 16:50	14944.001	19.216	19.896	45.938
2/16/2023 16:50	14945.001	19.215	19.884	45.911
2/16/2023 16:50	14946.001	19.213	19.89	45.925
2/16/2023 16:50	14947.001	19.226	19.884	45.912
2/16/2023 16:50	14948.001	19.218	19.879	45.899
2/16/2023 16:50	14949.001	19.221	19.864	45.866
2/16/2023 16:50	14950.001	19.216	19.848	45.828
2/16/2023 16:50	14951.001	19.216	19.843	45.817
2/16/2023 16:50	14952.001	19.226	19.845	45.821
2/16/2023 16:50	14953.001	19.218	19.833	45.794
2/16/2023 16:50	14954.001	19.217	19.829	45.783
2/16/2023 16:50	14955.001	19.215	19.819	45.761
2/16/2023 16:50	14956.001	19.216	19.806	45.733
2/16/2023 16:50	14957.001	19.226	19.81	45.74
2/16/2023 16:50	14958.001	19.218	19.803	45.723
2/16/2023 16:50	14959.001	19.218	19.775	45.661
2/16/2023 16:50	14960.001	19.214	19.772	45.652
2/16/2023 16:50	14961.001	19.218	19.776	45.663
2/16/2023 16:50	14962.001	19.223	19.761	45.627
2/16/2023 16:50	14963.001	19.217	19.749	45.601
2/16/2023 16:50	14964.001	19.217	19.743	45.587
2/16/2023 16:50	14965.001	19.215	19.746	45.594
2/16/2023 16:50	14966.001	19.212	19.738	45.575

2/16/2023 16:50	14967.001	19.224	19.736	45.57
2/16/2023 16:50	14968.001	19.216	19.722	45.538
2/16/2023 16:50	14969.001	19.218	19.718	45.528
2/16/2023 16:50	14970.001	19.216	19.718	45.528
2/16/2023 16:50	14971.001	19.218	19.695	45.475
2/16/2023 16:50	14972.001	19.229	19.716	45.523
2/16/2023 16:50	14973.001	19.216	19.68	45.44
2/16/2023 16:50	14974.001	19.215	19.69	45.464
2/16/2023 16:50	14975.001	19.212	19.656	45.385
2/16/2023 16:50	14976.001	19.217	19.656	45.385
2/16/2023 16:50	14977.001	19.227	19.662	45.399
2/16/2023 16:50	14978.001	19.218	19.642	45.353
2/16/2023 16:50	14979.001	19.218	19.651	45.374
2/16/2023 16:50	14980.001	19.215	19.626	45.315
2/16/2023 16:50	14981.001	19.213	19.617	45.294
2/16/2023 16:50	14982.001	19.228	19.615	45.291
2/16/2023 16:50	14983.001	19.223	19.635	45.336
2/16/2023 16:50	14984.001	19.214	19.598	45.251
2/16/2023 16:50	14985.001	19.216	19.603	45.263
2/16/2023 16:50	14986.001	19.213	19.607	45.271
2/16/2023 16:51	14987.001	19.224	19.6	45.256
2/16/2023 16:51	14988.001	19.218	19.585	45.221
2/16/2023 16:51	14989.001	19.217	19.559	45.161
2/16/2023 16:51	14990.001	19.218	19.574	45.196
2/16/2023 16:51	14991.001	19.216	19.564	45.173
2/16/2023 16:51	14992.001	19.227	19.542	45.123
2/16/2023 16:51	14993.001	19.216	19.547	45.134
2/16/2023 16:51	14994.001	19.218	19.525	45.083
2/16/2023 16:51	14995.001	19.216	19.524	45.08
2/16/2023 16:51	14996.001	19.216	19.523	45.078
2/16/2023 16:51	14997.001	19.228	19.526	45.085
2/16/2023 16:51	14998.001	19.218	19.507	45.042
2/16/2023 16:51	14999.001	19.215	19.499	45.023
2/16/2023 16:51	15000.001	19.214	19.494	45.012
2/16/2023 16:51	15001.001	19.212	19.48	44.978
2/16/2023 16:51	15002.001	19.229	19.493	45.009
2/16/2023 16:51	15003.001	19.22	19.478	44.975
2/16/2023 16:51	15004.001	19.216	19.474	44.965
2/16/2023 16:51	15005.001	19.216	19.457	44.927
2/16/2023 16:51	15006.001	19.214	19.471	44.957
2/16/2023 16:51	15007.001	19.226	19.45	44.909
2/16/2023 16:51	15008.001	19.221	19.441	44.889
2/16/2023 16:51	15009.001	19.218	19.442	44.891
2/16/2023 16:51	15010.001	19.216	19.425	44.852
2/16/2023 16:51	15011.001	19.216	19.431	44.866
2/16/2023 16:51	15012.001	19.229	19.409	44.814
2/16/2023 16:51	15013.001	19.219	19.405	44.806



2/16/2023 16:51	15014.001	19.217	19.415	44.829
2/16/2023 16:51	15015.001	19.218	19.39	44.77
2/16/2023 16:51	15016.001	19.216	19.402	44.799
2/16/2023 16:51	15017.001	19.225	19.368	44.72
2/16/2023 16:51	15018.001	19.218	19.38	44.747
2/16/2023 16:51	15019.001	19.217	19.365	44.712
2/16/2023 16:51	15020.001	19.213	19.382	44.752
2/16/2023 16:51	15021.001	19.214	19.354	44.688
2/16/2023 16:51	15022.001	19.231	19.351	44.681
2/16/2023 16:51	15023.001	19.221	19.342	44.661
2/16/2023 16:51	15024.001	19.214	19.33	44.633
2/16/2023 16:51	15025.001	19.216	19.323	44.615
2/16/2023 16:51	15026.001	19.216	19.321	44.611
2/16/2023 16:51	15027.001	19.23	19.313	44.592
2/16/2023 16:51	15028.001	19.222	19.297	44.557
2/16/2023 16:51	15029.001	19.22	19.293	44.548
2/16/2023 16:51	15030.001	19.217	19.299	44.561
2/16/2023 16:51	15031.001	19.214	19.289	44.537
2/16/2023 16:51	15032.001	19.227	19.297	44.556
2/16/2023 16:51	15033.001	19.223	19.268	44.489
2/16/2023 16:51	15034.001	19.216	19.278	44.512
2/16/2023 16:51	15035.001	19.216	19.269	44.492
2/16/2023 16:51	15036.001	19.214	19.254	44.457
2/16/2023 16:51	15037.001	19.228	19.258	44.466
2/16/2023 16:51	15038.001	19.22	19.241	44.428
2/16/2023 16:51	15039.001	19.216	19.261	44.472
2/16/2023 16:51	15040.001	19.214	19.229	44.4
2/16/2023 16:51	15041.001	19.213	19.232	44.405
2/16/2023 16:51	15042.001	19.228	19.221	44.381
2/16/2023 16:51	15043.001	19.221	19.221	44.38
2/16/2023 16:51	15044.001	19.216	19.214	44.364
2/16/2023 16:51	15045.001	19.214	19.211	44.358
2/16/2023 16:51	15046.001	19.215	19.205	44.343
2/16/2023 16:52	15047.001	19.227	19.189	44.307
2/16/2023 16:52	15048.001	19.219	19.181	44.288
2/16/2023 16:52	15049.001	19.215	19.188	44.306
2/16/2023 16:52	15050.001	19.216	19.188	44.305
2/16/2023 16:52	15051.001	19.213	19.163	44.246
2/16/2023 16:52	15052.001	19.229	19.171	44.264
2/16/2023 16:52	15053.001	19.22	19.161	44.242
2/16/2023 16:52	15054.001	19.219	19.159	44.237
2/16/2023 16:52	15055.001	19.213	19.156	44.23
2/16/2023 16:52	15056.001	19.213	19.156	44.231
2/16/2023 16:52	15057.001	19.229	19.141	44.196
2/16/2023 16:52	15058.001	19.223	19.147	44.209
2/16/2023 16:52	15059.001	19.216	19.127	44.163
2/16/2023 16:52	15060.001	19.215	19.11	44.124

2/16/2023 16:52	15061.001	19.213	19.124	44.156
2/16/2023 16:52	15062.001	19.231	19.104	44.111
2/16/2023 16:52	15063.001	19.217	19.103	44.107
2/16/2023 16:52	15064.001	19.218	19.104	44.11
2/16/2023 16:52	15065.001	19.22	19.101	44.103
2/16/2023 16:52	15066.001	19.218	19.083	44.062
2/16/2023 16:52	15067.001	19.231	19.098	44.096
2/16/2023 16:52	15068.001	19.219	19.094	44.087
2/16/2023 16:52	15069.001	19.216	19.074	44.04
2/16/2023 16:52	15070.001	19.212	19.066	44.023
2/16/2023 16:52	15071.001	19.213	19.069	44.029
2/16/2023 16:52	15072.001	19.231	19.077	44.049
2/16/2023 16:52	15073.001	19.219	19.059	44.006
2/16/2023 16:52	15074.001	19.217	19.057	44.001
2/16/2023 16:52	15075.001	19.217	19.055	43.998
2/16/2023 16:52	15076.001	19.216	19.04	43.962
2/16/2023 16:52	15077.001	19.231	19.037	43.956
2/16/2023 16:52	15078.001	19.221	19.02	43.917
2/16/2023 16:52	15079.001	19.217	19.029	43.937
2/16/2023 16:52	15080.001	19.213	19.015	43.906
2/16/2023 16:52	15081.001	19.216	19.012	43.899
2/16/2023 16:52	15082.01	19.234	19.017	43.91
2/16/2023 16:52	15083.001	19.226	18.989	43.844
2/16/2023 16:52	15084.001	19.216	19.001	43.872
2/16/2023 16:52	15085.001	19.217	18.991	43.85
2/16/2023 16:52	15086.001	19.214	18.99	43.847
2/16/2023 16:52	15087.013	19.234	18.996	43.862
2/16/2023 16:52	15088.001	19.219	18.977	43.818
2/16/2023 16:52	15089.001	19.217	18.984	43.832
2/16/2023 16:52	15090.001	19.217	18.977	43.817
2/16/2023 16:52	15091.001	19.218	18.963	43.785
2/16/2023 16:52	15092.008	19.234	18.971	43.804
2/16/2023 16:52	15093.001	19.218	18.959	43.775
2/16/2023 16:52	15094.001	19.216	18.959	43.775
2/16/2023 16:52	15095.001	19.214	18.955	43.766
2/16/2023 16:52	15096.001	19.214	18.95	43.754
2/16/2023 16:52	15097.016	19.234	18.951	43.757
2/16/2023 16:52	15098.001	19.222	18.941	43.735
2/16/2023 16:52	15099.001	19.218	18.937	43.725
2/16/2023 16:52	15100.001	19.215	18.93	43.709
2/16/2023 16:52	15101.001	19.215	18.935	43.721
2/16/2023 16:52	15102.022	19.231	18.934	43.718
2/16/2023 16:52	15103.001	19.221	18.918	43.68
2/16/2023 16:52	15104.001	19.218	18.928	43.704
2/16/2023 16:52	15105.001	19.218	18.911	43.665
2/16/2023 16:52	15106.001	19.216	18.913	43.67
2/16/2023 16:53	15107.036	19.234	18.902	43.645

2/16/2023 16:53	15108.001	19.223	18.892	43.621
2/16/2023 16:53	15109.001	19.218	18.886	43.607
2/16/2023 16:53	15110.001	19.217	18.899	43.637
2/16/2023 16:53	15111.001	19.217	18.876	43.583
2/16/2023 16:53	15112.043	19.237	18.896	43.63
2/16/2023 16:53	15113.001	19.223	18.877	43.586
2/16/2023 16:53	15114.001	19.216	18.884	43.602
2/16/2023 16:53	15115.001	19.218	18.873	43.577
2/16/2023 16:53	15116.001	19.214	18.86	43.546
2/16/2023 16:53	15117.053	19.231	18.872	43.574
2/16/2023 16:53	15118.001	19.221	18.864	43.556
2/16/2023 16:53	15119.001	19.218	18.85	43.525
2/16/2023 16:53	15120.001	19.218	18.853	43.531
2/16/2023 16:53	15121.001	19.213	18.852	43.528
2/16/2023 16:53	15122.059	19.236	18.845	43.512
2/16/2023 16:53	15123.001	19.22	18.851	43.526
2/16/2023 16:53	15124.001	19.215	18.826	43.469
2/16/2023 16:53	15125.001	19.216	18.845	43.513
2/16/2023 16:53	15126.001	19.217	18.834	43.488
2/16/2023 16:53	15127.069	19.233	18.829	43.476
2/16/2023 16:53	15128.001	19.224	18.832	43.482
2/16/2023 16:53	15129.001	19.219	18.816	43.447
2/16/2023 16:53	15130.001	19.218	18.826	43.469
2/16/2023 16:53	15131.001	19.216	18.809	43.43
2/16/2023 16:53	15132.075	19.235	18.825	43.466
2/16/2023 16:53	15133.001	19.222	18.806	43.423
2/16/2023 16:53	15134.001	19.217	18.804	43.419
2/16/2023 16:53	15135.001	19.218	18.81	43.432
2/16/2023 16:53	15136.001	19.216	18.809	43.43
2/16/2023 16:53	15137.077	19.235	18.803	43.415
2/16/2023 16:53	15138.001	19.226	18.794	43.396
2/16/2023 16:53	15139.001	19.215	18.779	43.36
2/16/2023 16:53	15140.001	19.222	18.793	43.393
2/16/2023 16:53	15141.001	19.215	18.779	43.36
2/16/2023 16:53	15142.087	19.23	18.786	43.376
2/16/2023 16:53	15143.001	19.222	18.772	43.345
2/16/2023 16:53	15144.001	19.218	18.766	43.329
2/16/2023 16:53	15145.001	19.216	18.772	43.345
2/16/2023 16:53	15146.001	19.216	18.751	43.295
2/16/2023 16:53	15147.101	19.239	18.751	43.296
2/16/2023 16:53	15148.001	19.223	18.771	43.341
2/16/2023 16:53	15149.001	19.215	18.746	43.284
2/16/2023 16:53	15150.001	19.216	18.752	43.298
2/16/2023 16:53	15151.001	19.216	18.743	43.277
2/16/2023 16:53	15152.124	19.235	18.743	43.277
2/16/2023 16:53	15153.001	19.218	18.743	43.278
2/16/2023 16:53	15154.001	19.218	18.737	43.262

2/16/2023 16:53	15155.001	19.217	18.73	43.247
2/16/2023 16:53	15156.001	19.216	18.734	43.256
2/16/2023 16:53	15157.139	19.233	18.729	43.244
2/16/2023 16:53	15158.001	19.221	18.727	43.241
2/16/2023 16:53	15159.001	19.216	18.73	43.246
2/16/2023 16:53	15160.001	19.219	18.712	43.205
2/16/2023 16:53	15161.001	19.216	18.715	43.212
2/16/2023 16:53	15162.153	19.232	18.718	43.218
2/16/2023 16:53	15163.001	19.223	18.702	43.182
2/16/2023 16:53	15164.001	19.219	18.715	43.213
2/16/2023 16:53	15165.001	19.219	18.698	43.174
2/16/2023 16:53	15166.001	19.216	18.7	43.178
2/16/2023 16:54	15167.168	19.235	18.673	43.114
2/16/2023 16:54	15168.001	19.223	18.681	43.135
2/16/2023 16:54	15169.001	19.216	18.677	43.126
2/16/2023 16:54	15170.001	19.215	18.693	43.162
2/16/2023 16:54	15171.001	19.216	18.675	43.12
2/16/2023 16:54	15172.178	19.233	18.669	43.107
2/16/2023 16:54	15173.001	19.221	18.688	43.151
2/16/2023 16:54	15174.001	19.216	18.662	43.09
2/16/2023 16:54	15175.001	19.215	18.665	43.096
2/16/2023 16:54	15176.001	19.216	18.681	43.134
2/16/2023 16:54	15177.194	19.234	18.66	43.084
2/16/2023 16:54	15178.001	19.22	18.662	43.091
2/16/2023 16:54	15179.001	19.213	18.633	43.023
2/16/2023 16:54	15180.001	19.218	18.652	43.068
2/16/2023 16:54	15181.001	19.217	18.649	43.061
2/16/2023 16:54	15182.205	19.234	18.647	43.056
2/16/2023 16:54	15183.001	19.221	18.631	43.018
2/16/2023 16:54	15184.001	19.217	18.638	43.035
2/16/2023 16:54	15185.001	19.222	18.629	43.015
2/16/2023 16:54	15186.001	19.212	18.63	43.017
2/16/2023 16:54	15187.201	19.233	18.615	42.981
2/16/2023 16:54	15188.001	19.222	18.612	42.975
2/16/2023 16:54	15189.001	19.218	18.628	43.012
2/16/2023 16:54	15190.001	19.217	18.606	42.961
2/16/2023 16:54	15191.001	19.215	18.615	42.98
2/16/2023 16:54	15192.209	19.232	18.617	42.986
2/16/2023 16:54	15193.001	19.223	18.609	42.968
2/16/2023 16:54	15194.001	19.215	18.602	42.952
2/16/2023 16:54	15195.001	19.22	18.597	42.939
2/16/2023 16:54	15196.001	19.215	18.59	42.924
2/16/2023 16:54	15197.236	19.232	18.591	42.926
2/16/2023 16:54	15198.001	19.223	18.582	42.905
2/16/2023 16:54	15199.001	19.217	18.576	42.89
2/16/2023 16:54	15200.001	19.218	18.584	42.911
2/16/2023 16:54	15201.001	19.214	18.578	42.897

2/16/2023 16:54	15202.242	19.232	18.574	42.887
2/16/2023 16:54	15203.001	19.223	18.565	42.867
2/16/2023 16:54	15204.001	19.22	18.565	42.866
2/16/2023 16:54	15205.001	19.216	18.559	42.852
2/16/2023 16:54	15206.001	19.213	18.559	42.852
2/16/2023 16:54	15207.277	19.232	18.566	42.869
2/16/2023 16:54	15208.001	19.223	18.549	42.829
2/16/2023 16:54	15209.001	19.217	18.54	42.809
2/16/2023 16:54	15210.001	19.218	18.529	42.783
2/16/2023 16:54	15211.001	19.215	18.55	42.831
2/16/2023 16:54	15212.266	19.234	18.543	42.815
2/16/2023 16:54	15213.001	19.223	18.534	42.794
2/16/2023 16:54	15214.001	19.221	18.524	42.772
2/16/2023 16:54	15215.001	19.216	18.537	42.801
2/16/2023 16:54	15216.001	19.216	18.531	42.788
2/16/2023 16:54	15217.266	19.231	18.521	42.764
2/16/2023 16:54	15218.001	19.223	18.527	42.779
2/16/2023 16:54	15219.001	19.218	18.508	42.735
2/16/2023 16:54	15220.001	19.217	18.521	42.764
2/16/2023 16:54	15221.001	19.217	18.518	42.756
2/16/2023 16:54	15222.28	19.233	18.505	42.728
2/16/2023 16:54	15223.001	19.223	18.507	42.732
2/16/2023 16:54	15224.001	19.216	18.503	42.722
2/16/2023 16:54	15225.001	19.218	18.495	42.703
2/16/2023 16:54	15226.001	19.216	18.48	42.671
2/16/2023 16:55	15227.293	19.234	18.481	42.672
2/16/2023 16:55	15228.001	19.221	18.471	42.649
2/16/2023 16:55	15229.001	19.221	18.502	42.72
2/16/2023 16:55	15230.001	19.218	18.492	42.697
2/16/2023 16:55	15231.001	19.216	18.47	42.647
2/16/2023 16:55	15232.304	19.234	18.493	42.699
2/16/2023 16:55	15233.001	19.223	18.484	42.679
2/16/2023 16:55	15234.001	19.219	18.468	42.641
2/16/2023 16:55	15235.001	19.216	18.471	42.649
2/16/2023 16:55	15236.001	19.215	18.461	42.626
2/16/2023 16:55	15237.001	19.218	18.44	42.577
2/16/2023 16:55	15238.001	19.222	18.451	42.603
2/16/2023 16:55	15239.001	19.217	18.461	42.627
2/16/2023 16:55	15240.001	19.216	18.464	42.633
2/16/2023 16:55	15241.001	19.217	18.447	42.592
2/16/2023 16:55	15242.001	19.213	18.449	42.599
2/16/2023 16:55	15243.001	19.222	18.438	42.573
2/16/2023 16:55	15244.001	19.225	18.446	42.591
2/16/2023 16:55	15245.001	19.219	18.44	42.578
2/16/2023 16:55	15246.001	19.218	18.441	42.579
2/16/2023 16:55	15247.001	19.214	18.43	42.553
2/16/2023 16:55	15248.001	19.225	18.415	42.52

2/16/2023 16:55	15249.001	19.219	18.437	42.571
2/16/2023 16:55	15250.001	19.218	18.427	42.548
2/16/2023 16:55	15251.001	19.218	18.432	42.559
2/16/2023 16:55	15252.001	19.216	18.429	42.551
2/16/2023 16:55	15253.001	19.225	18.411	42.511
2/16/2023 16:55	15254.001	19.219	18.4	42.486
2/16/2023 16:55	15255.001	19.221	18.407	42.5
2/16/2023 16:55	15256.001	19.216	18.422	42.535
2/16/2023 16:55	15257.001	19.217	18.387	42.454
2/16/2023 16:55	15258.001	19.226	18.402	42.49
2/16/2023 16:55	15259.001	19.221	18.4	42.486
2/16/2023 16:55	15260.001	19.22	18.392	42.467
2/16/2023 16:55	15261.001	19.216	18.396	42.475
2/16/2023 16:55	15262.001	19.218	18.386	42.452
2/16/2023 16:55	15263.001	19.227	18.398	42.48
2/16/2023 16:55	15264.001	19.223	18.387	42.454
2/16/2023 16:55	15265.001	19.218	18.388	42.457
2/16/2023 16:55	15266.001	19.218	18.38	42.44
2/16/2023 16:55	15267.001	19.218	18.377	42.432
2/16/2023 16:55	15268.001	19.225	18.365	42.404
2/16/2023 16:55	15269.001	19.221	18.366	42.406
2/16/2023 16:55	15270.001	19.217	18.363	42.399
2/16/2023 16:55	15271.001	19.219	18.364	42.402
2/16/2023 16:55	15272.001	19.215	18.363	42.4
2/16/2023 16:55	15273.001	19.228	18.368	42.412
2/16/2023 16:55	15274.001	19.221	18.365	42.405
2/16/2023 16:55	15275.001	19.217	18.349	42.366
2/16/2023 16:55	15276.001	19.216	18.353	42.375
2/16/2023 16:55	15277.001	19.219	18.353	42.378
2/16/2023 16:55	15278.001	19.226	18.351	42.372
2/16/2023 16:55	15279.001	19.221	18.329	42.322
2/16/2023 16:55	15280.001	19.218	18.339	42.344
2/16/2023 16:55	15281.001	19.218	18.348	42.366
2/16/2023 16:55	15282.001	19.218	18.339	42.343
2/16/2023 16:55	15283.001	19.225	18.335	42.336
2/16/2023 16:55	15284.001	19.218	18.321	42.302
2/16/2023 16:55	15285.001	19.217	18.34	42.346
2/16/2023 16:55	15286.001	19.221	18.316	42.292
2/16/2023 16:56	15287.001	19.216	18.313	42.284
2/16/2023 16:56	15288.001	19.225	18.329	42.32
2/16/2023 16:56	15289.001	19.22	18.313	42.284
2/16/2023 16:56	15290.001	19.218	18.3	42.255
2/16/2023 16:56	15291.001	19.221	18.296	42.244
2/16/2023 16:56	15292.001	19.216	18.329	42.322
2/16/2023 16:56	15293.001	19.224	18.308	42.273
2/16/2023 16:56	15294.001	19.222	18.303	42.261
2/16/2023 16:56	15295.001	19.219	18.289	42.228

2/16/2023 16:56	15296.001	19.218	18.307	42.271
2/16/2023 16:56	15297.001	19.216	18.295	42.243
2/16/2023 16:56	15298.001	19.223	18.278	42.203
2/16/2023 16:56	15299.001	19.218	18.3	42.254
2/16/2023 16:56	15300.001	19.22	18.288	42.227
2/16/2023 16:56	15301.001	19.221	18.299	42.251
2/16/2023 16:56	15302.001	19.215	18.286	42.221
2/16/2023 16:56	15303.001	19.221	18.278	42.203
2/16/2023 16:56	15304.001	19.22	18.279	42.205
2/16/2023 16:56	15305.001	19.221	18.272	42.191
2/16/2023 16:56	15306.001	19.216	18.267	42.178
2/16/2023 16:56	15307.001	19.22	18.282	42.212
2/16/2023 16:56	15308.001	19.225	18.272	42.189
2/16/2023 16:56	15309.001	19.222	18.266	42.176
2/16/2023 16:56	15310.001	19.218	18.267	42.177
2/16/2023 16:56	15311.001	19.22	18.266	42.175
2/16/2023 16:56	15312.001	19.217	18.252	42.142
2/16/2023 16:56	15313.001	19.228	18.247	42.131
2/16/2023 16:56	15314.001	19.223	18.255	42.149
2/16/2023 16:56	15315.001	19.22	18.259	42.159
2/16/2023 16:56	15316.001	19.217	18.245	42.127
2/16/2023 16:56	15317.001	19.218	18.231	42.095
2/16/2023 16:56	15318.001	19.223	18.243	42.123
2/16/2023 16:56	15319.001	19.218	18.252	42.144
2/16/2023 16:56	15320.001	19.218	18.237	42.109
2/16/2023 16:56	15321.001	19.217	18.233	42.099
2/16/2023 16:56	15322.001	19.218	18.237	42.109
2/16/2023 16:56	15323.001	19.229	18.234	42.103
2/16/2023 16:56	15324.001	19.223	18.239	42.114
2/16/2023 16:56	15325.001	19.22	18.23	42.093
2/16/2023 16:56	15326.001	19.221	18.225	42.082
2/16/2023 16:56	15327.001	19.219	18.227	42.084
2/16/2023 16:56	15328.001	19.225	18.228	42.088
2/16/2023 16:56	15329.001	19.223	18.223	42.076
2/16/2023 16:56	15330.001	19.221	18.208	42.042
2/16/2023 16:56	15331.001	19.217	18.22	42.069
2/16/2023 16:56	15332.001	19.218	18.211	42.049
2/16/2023 16:56	15333.001	19.224	18.222	42.075
2/16/2023 16:56	15334.001	19.22	18.207	42.039
2/16/2023 16:56	15335.001	19.22	18.207	42.04
2/16/2023 16:56	15336.001	19.22	18.194	42.009
2/16/2023 16:56	15337.001	19.216	18.195	42.013
2/16/2023 16:56	15338.001	19.229	18.185	41.989
2/16/2023 16:56	15339.001	19.223	18.188	41.996
2/16/2023 16:56	15340.001	19.22	18.191	42.002
2/16/2023 16:56	15341.001	19.219	18.19	42
2/16/2023 16:56	15342.001	19.217	18.201	42.026

2/16/2023 16:56	15343.001	19.227	18.188	41.996
2/16/2023 16:56	15344.001	19.22	18.182	41.983
2/16/2023 16:56	15345.001	19.221	18.176	41.967
2/16/2023 16:56	15346.001	19.218	18.177	41.97
2/16/2023 16:57	15347.001	19.218	18.163	41.939
2/16/2023 16:57	15348.001	19.224	18.168	41.95
2/16/2023 16:57	15349.001	19.223	18.166	41.946
2/16/2023 16:57	15350.001	19.218	18.158	41.925
2/16/2023 16:57	15351.001	19.218	18.16	41.931
2/16/2023 16:57	15352.001	19.218	18.158	41.926
2/16/2023 16:57	15353.001	19.225	18.159	41.929
2/16/2023 16:57	15354.001	19.222	18.158	41.927
2/16/2023 16:57	15355.001	19.221	18.158	41.926
2/16/2023 16:57	15356.001	19.221	18.154	41.918
2/16/2023 16:57	15357.001	19.22	18.148	41.904
2/16/2023 16:57	15358.001	19.225	18.151	41.911
2/16/2023 16:57	15359.001	19.221	18.146	41.898
2/16/2023 16:57	15360.001	19.218	18.134	41.871
2/16/2023 16:57	15361.001	19.216	18.153	41.914
2/16/2023 16:57	15362.001	19.218	18.126	41.853
2/16/2023 16:57	15363.001	19.226	18.141	41.887
2/16/2023 16:57	15364.001	19.222	18.137	41.877
2/16/2023 16:57	15365.001	19.222	18.127	41.855
2/16/2023 16:57	15366.001	19.217	18.139	41.883
2/16/2023 16:57	15367.001	19.216	18.129	41.859
2/16/2023 16:57	15368.001	19.229	18.123	41.845
2/16/2023 16:57	15369.001	19.225	18.119	41.836
2/16/2023 16:57	15370.001	19.222	18.142	41.89
2/16/2023 16:57	15371.001	19.219	18.117	41.833
2/16/2023 16:57	15372.001	19.218	18.121	41.842
2/16/2023 16:57	15373.001	19.227	18.112	41.82
2/16/2023 16:57	15374.001	19.222	18.103	41.799
2/16/2023 16:57	15375.001	19.223	18.115	41.828
2/16/2023 16:57	15376.001	19.221	18.124	41.847
2/16/2023 16:57	15377.001	19.219	18.106	41.806
2/16/2023 16:57	15378.001	19.228	18.103	41.799
2/16/2023 16:57	15379.001	19.223	18.101	41.795
2/16/2023 16:57	15380.001	19.221	18.094	41.778
2/16/2023 16:57	15381.001	19.218	18.092	41.774
2/16/2023 16:57	15382.001	19.216	18.102	41.796
2/16/2023 16:57	15383.001	19.229	18.089	41.767
2/16/2023 16:57	15384.001	19.223	18.092	41.773
2/16/2023 16:57	15385.001	19.221	18.085	41.758
2/16/2023 16:57	15386.001	19.219	18.073	41.731
2/16/2023 16:57	15387.001	19.219	18.084	41.755
2/16/2023 16:57	15388.001	19.227	18.074	41.732
2/16/2023 16:57	15389.001	19.225	18.078	41.742



2/16/2023 16:57	15390.001	19.221	18.095	41.78
2/16/2023 16:57	15391.001	19.221	18.07	41.723
2/16/2023 16:57	15392.001	19.218	18.081	41.748
2/16/2023 16:57	15393.001	19.229	18.074	41.733
2/16/2023 16:57	15394.001	19.226	18.071	41.726
2/16/2023 16:57	15395.001	19.221	18.068	41.718
2/16/2023 16:57	15396.001	19.221	18.056	41.692
2/16/2023 16:57	15397.001	19.221	18.075	41.735
2/16/2023 16:57	15398.001	19.229	18.055	41.688
2/16/2023 16:57	15399.001	19.224	18.062	41.704
2/16/2023 16:57	15400.001	19.224	18.058	41.695
2/16/2023 16:57	15401.001	19.215	18.052	41.681
2/16/2023 16:57	15402.001	19.22	18.048	41.673
2/16/2023 16:57	15403.001	19.229	18.043	41.66
2/16/2023 16:57	15404.001	19.223	18.047	41.671
2/16/2023 16:57	15405.001	19.224	18.051	41.679
2/16/2023 16:57	15406.001	19.218	18.038	41.648
2/16/2023 16:58	15407.001	19.219	18.042	41.658
2/16/2023 16:58	15408.001	19.23	18.052	41.682
2/16/2023 16:58	15409.001	19.222	18.043	41.661
2/16/2023 16:58	15410.001	19.218	18.041	41.656
2/16/2023 16:58	15411.001	19.223	18.054	41.685
2/16/2023 16:58	15412.001	19.222	18.034	41.639
2/16/2023 16:58	15413.001	19.229	18.039	41.651
2/16/2023 16:58	15414.001	19.224	18.04	41.653
2/16/2023 16:58	15415.001	19.22	18.027	41.625
2/16/2023 16:58	15416.001	19.218	18.017	41.602
2/16/2023 16:58	15417.001	19.219	18.022	41.612
2/16/2023 16:58	15418.001	19.228	18.013	41.591
2/16/2023 16:58	15419.001	19.226	18.023	41.615
2/16/2023 16:58	15420.001	19.221	18.028	41.626
2/16/2023 16:58	15421.001	19.221	18.011	41.586
2/16/2023 16:58	15422.001	19.218	18.018	41.604
2/16/2023 16:58	15423.001	19.229	18.004	41.571
2/16/2023 16:58	15424.001	19.221	18.005	41.573
2/16/2023 16:58	15425.001	19.223	18.005	41.572
2/16/2023 16:58	15426.001	19.219	18.008	41.581
2/16/2023 16:58	15427.001	19.217	18.001	41.564
2/16/2023 16:58	15428.001	19.228	17.998	41.558
2/16/2023 16:58	15429.001	19.225	18.009	41.581
2/16/2023 16:58	15430.001	19.223	17.994	41.548
2/16/2023 16:58	15431.001	19.223	18.002	41.567
2/16/2023 16:58	15432.001	19.219	18.001	41.563
2/16/2023 16:58	15433.001	19.232	17.995	41.55
2/16/2023 16:58	15434.001	19.226	17.987	41.531
2/16/2023 16:58	15435.001	19.223	17.993	41.546
2/16/2023 16:58	15436.001	19.219	17.994	41.547

2/16/2023 16:58	15437.001	19.221	17.974	41.502
2/16/2023 16:58	15438.001	19.228	17.987	41.531
2/16/2023 16:58	15439.001	19.226	17.993	41.546
2/16/2023 16:58	15440.001	19.221	17.977	41.508
2/16/2023 16:58	15441.001	19.218	17.988	41.535
2/16/2023 16:58	15442.001	19.22	17.974	41.502
2/16/2023 16:58	15443.001	19.228	17.987	41.531
2/16/2023 16:58	15444.001	19.224	17.984	41.525
2/16/2023 16:58	15445.001	19.222	17.964	41.477
2/16/2023 16:58	15446.001	19.221	17.974	41.502
2/16/2023 16:58	15447.001	19.224	17.969	41.49
2/16/2023 16:58	15448.001	19.231	17.961	41.472
2/16/2023 16:58	15449.001	19.225	17.974	41.502
2/16/2023 16:58	15450.001	19.221	17.978	41.512
2/16/2023 16:58	15451.001	19.226	17.972	41.496
2/16/2023 16:58	15452.001	19.223	17.96	41.469
2/16/2023 16:58	15453.001	19.229	17.955	41.457
2/16/2023 16:58	15454.001	19.221	17.962	41.474
2/16/2023 16:58	15455.001	19.218	17.947	41.44
2/16/2023 16:58	15456.001	19.219	17.968	41.487
2/16/2023 16:58	15457.001	19.221	17.949	41.443
2/16/2023 16:58	15458.001	19.229	17.947	41.44
2/16/2023 16:58	15459.001	19.219	17.954	41.454
2/16/2023 16:58	15460.001	19.222	17.961	41.472
2/16/2023 16:58	15461.001	19.218	17.947	41.438
2/16/2023 16:58	15462.001	19.22	17.94	41.422
2/16/2023 16:58	15463.001	19.23	17.939	41.421
2/16/2023 16:58	15464.001	19.226	17.934	41.41
2/16/2023 16:58	15465.001	19.223	17.944	41.433
2/16/2023 16:58	15466.001	19.22	17.949	41.443
2/16/2023 16:59	15467.001	19.218	17.951	41.448
2/16/2023 16:59	15468.001	19.23	17.951	41.448
2/16/2023 16:59	15469.001	19.221	17.934	41.409
2/16/2023 16:59	15470.001	19.219	17.936	41.413
2/16/2023 16:59	15471.001	19.22	17.932	41.403
2/16/2023 16:59	15472.001	19.221	17.948	41.441
2/16/2023 16:59	15473.001	19.229	17.937	41.415
2/16/2023 16:59	15474.013	19.226	17.927	41.394
2/16/2023 16:59	15475.001	19.221	17.938	41.418
2/16/2023 16:59	15476.001	19.218	17.925	41.388
2/16/2023 16:59	15477.001	19.22	17.929	41.399
2/16/2023 16:59	15478.001	19.229	17.915	41.365
2/16/2023 16:59	15479.001	19.222	17.919	41.374
2/16/2023 16:59	15480.001	19.221	17.929	41.397
2/16/2023 16:59	15481.001	19.217	17.924	41.386
2/16/2023 16:59	15482.001	19.22	17.915	41.365
2/16/2023 16:59	15483.001	19.226	17.926	41.391

2/16/2023 16:59	15484.001	19.224	17.912	41.359
2/16/2023 16:59	15485.001	19.221	17.923	41.383
2/16/2023 16:59	15486.001	19.218	17.903	41.337
2/16/2023 16:59	15487.001	19.217	17.917	41.371
2/16/2023 16:59	15488.001	19.231	17.915	41.366
2/16/2023 16:59	15489.001	19.224	17.913	41.36
2/16/2023 16:59	15490.001	19.223	17.901	41.333
2/16/2023 16:59	15491.001	19.218	17.905	41.341
2/16/2023 16:59	15492.001	19.219	17.921	41.38
2/16/2023 16:59	15493.001	19.229	17.904	41.339
2/16/2023 16:59	15494.001	19.223	17.891	41.311
2/16/2023 16:59	15495.001	19.222	17.903	41.337
2/16/2023 16:59	15496.001	19.218	17.913	41.361
2/16/2023 16:59	15497.001	19.218	17.895	41.319
2/16/2023 16:59	15498.001	19.233	17.895	41.319
2/16/2023 16:59	15499.001	19.222	17.889	41.306
2/16/2023 16:59	15500.001	19.219	17.905	41.343
2/16/2023 16:59	15501.001	19.221	17.9	41.331
2/16/2023 16:59	15502.001	19.216	17.899	41.328
2/16/2023 16:59	15503.001	19.229	17.898	41.325
2/16/2023 16:59	15504.001	19.221	17.901	41.333
2/16/2023 16:59	15505.001	19.219	17.882	41.288
2/16/2023 16:59	15506.001	19.219	17.887	41.301
2/16/2023 16:59	15507.001	19.221	17.885	41.296
2/16/2023 16:59	15508.001	19.229	17.899	41.329
2/16/2023 16:59	15509.001	19.222	17.878	41.279
2/16/2023 16:59	15510.001	19.221	17.889	41.305
2/16/2023 16:59	15511.001	19.217	17.905	41.342
2/16/2023 16:59	15512.001	19.216	17.882	41.289
2/16/2023 16:59	15513.001	19.23	17.88	41.285
2/16/2023 16:59	15514.001	19.223	17.876	41.275
2/16/2023 16:59	15515.001	19.224	17.877	41.277
2/16/2023 16:59	15516.001	19.221	17.872	41.266
2/16/2023 16:59	15517.001	19.22	17.878	41.28
2/16/2023 16:59	15518.001	19.232	17.883	41.291
2/16/2023 16:59	15519.001	19.223	17.877	41.277
2/16/2023 16:59	15520.001	19.219	17.873	41.269
2/16/2023 16:59	15521.001	19.218	17.887	41.301
2/16/2023 16:59	15522.001	19.218	17.868	41.257
2/16/2023 16:59	15523.001	19.23	17.857	41.231
2/16/2023 16:59	15524.001	19.223	17.864	41.246
2/16/2023 16:59	15525.001	19.221	17.866	41.252
2/16/2023 16:59	15526.001	19.219	17.856	41.23
2/16/2023 17:00	15527.001	19.223	17.865	41.249
2/16/2023 17:00	15528.001	19.23	17.868	41.256
2/16/2023 17:00	15529.001	19.222	17.865	41.249
2/16/2023 17:00	15530.001	19.222	17.854	41.225

2/16/2023 17:00	15531.001	19.221	17.868	41.258
2/16/2023 17:00	15532.001	19.219	17.856	41.229
2/16/2023 17:00	15533.001	19.23	17.853	41.222
2/16/2023 17:00	15534.001	19.224	17.848	41.21
2/16/2023 17:00	15535.001	19.221	17.855	41.227
2/16/2023 17:00	15536.001	19.22	17.859	41.236
2/16/2023 17:00	15537.001	19.221	17.846	41.205
2/16/2023 17:00	15538.001	19.236	17.842	41.197
2/16/2023 17:00	15539.001	19.222	17.85	41.216
2/16/2023 17:00	15540.001	19.22	17.837	41.185
2/16/2023 17:00	15541.001	19.22	17.842	41.197
2/16/2023 17:00	15542.001	19.22	17.835	41.18
2/16/2023 17:00	15543.001	19.229	17.85	41.216
2/16/2023 17:00	15544.001	19.223	17.844	41.202
2/16/2023 17:00	15545.001	19.219	17.825	41.157
2/16/2023 17:00	15546.001	19.221	17.844	41.202
2/16/2023 17:00	15547.001	19.219	17.842	41.196
2/16/2023 17:00	15548.001	19.232	17.848	41.21
2/16/2023 17:00	15549.001	19.225	17.827	41.162
2/16/2023 17:00	15550.001	19.221	17.84	41.192
2/16/2023 17:00	15551.001	19.219	17.853	41.222
2/16/2023 17:00	15552.001	19.217	17.844	41.201
2/16/2023 17:00	15553.001	19.231	17.831	41.172
2/16/2023 17:00	15554.001	19.221	17.828	41.165
2/16/2023 17:00	15555.001	19.222	17.83	41.169
2/16/2023 17:00	15556.001	19.221	17.841	41.194
2/16/2023 17:00	15557.001	19.217	17.826	41.161
2/16/2023 17:00	15558.001	19.233	17.834	41.177
2/16/2023 17:00	15559.001	19.222	17.834	41.179
2/16/2023 17:00	15560.001	19.221	17.822	41.15
2/16/2023 17:00	15561.001	19.221	17.827	41.162
2/16/2023 17:00	15562.001	19.218	17.822	41.15
2/16/2023 17:00	15563.001	19.233	17.831	41.17
2/16/2023 17:00	15564.001	19.223	17.808	41.118
2/16/2023 17:00	15565.001	19.219	17.803	41.106
2/16/2023 17:00	15566.001	19.222	17.815	41.135
2/16/2023 17:00	15567.001	19.221	17.808	41.118
2/16/2023 17:00	15568.001	19.231	17.811	41.126
2/16/2023 17:00	15569.001	19.221	17.815	41.133
2/16/2023 17:00	15570.001	19.216	17.818	41.14
2/16/2023 17:00	15571.001	19.221	17.808	41.118
2/16/2023 17:00	15572.001	19.223	17.814	41.132
2/16/2023 17:00	15573.001	19.231	17.805	41.111
2/16/2023 17:00	15574.001	19.223	17.799	41.098
2/16/2023 17:00	15575.001	19.22	17.8	41.1
2/16/2023 17:00	15576.001	19.219	17.807	41.115
2/16/2023 17:00	15577.001	19.22	17.8	41.101

2/16/2023 17:00	15578.001	19.235	17.8	41.099
2/16/2023 17:00	15579.001	19.224	17.797	41.093
2/16/2023 17:00	15580.001	19.221	17.788	41.071
2/16/2023 17:00	15581.001	19.22	17.79	41.076
2/16/2023 17:00	15582.001	19.216	17.794	41.085
2/16/2023 17:00	15583.001	19.231	17.788	41.071
2/16/2023 17:00	15584.001	19.225	17.799	41.098
2/16/2023 17:00	15585.001	19.221	17.786	41.066
2/16/2023 17:00	15586.001	19.216	17.781	41.055
2/16/2023 17:01	15587.001	19.223	17.792	41.082
2/16/2023 17:01	15588.001	19.234	17.78	41.053
2/16/2023 17:01	15589.001	19.221	17.758	41.004
2/16/2023 17:01	15590.001	19.222	17.783	41.06
2/16/2023 17:01	15591.001	19.216	17.784	41.062
2/16/2023 17:01	15592.001	19.221	17.773	41.038
2/16/2023 17:01	15593.001	19.235	17.774	41.041
2/16/2023 17:01	15594.001	19.221	17.769	41.028
2/16/2023 17:01	15595.001	19.219	17.769	41.029
2/16/2023 17:01	15596.001	19.221	17.767	41.024
2/16/2023 17:01	15597.001	19.218	17.768	41.025
2/16/2023 17:01	15598.001	19.229	17.769	41.027
2/16/2023 17:01	15599.001	19.223	17.756	40.998
2/16/2023 17:01	15600.001	19.221	17.762	41.011
2/16/2023 17:01	15601.001	19.221	17.749	40.982
2/16/2023 17:01	15602.001	19.218	17.754	40.994
2/16/2023 17:01	15603.001	19.234	17.772	41.036
2/16/2023 17:01	15604.001	19.226	17.757	41
2/16/2023 17:01	15605.001	19.22	17.756	40.999
2/16/2023 17:01	15606.001	19.221	17.751	40.987
2/16/2023 17:01	15607.001	19.218	17.754	40.993
2/16/2023 17:01	15608.001	19.231	17.756	40.998
2/16/2023 17:01	15609.001	19.226	17.75	40.985
2/16/2023 17:01	15610.001	19.22	17.745	40.973
2/16/2023 17:01	15611.001	19.217	17.751	40.986
2/16/2023 17:01	15612.001	19.219	17.744	40.971
2/16/2023 17:01	15613.001	19.235	17.753	40.992
2/16/2023 17:01	15614.001	19.22	17.747	40.978
2/16/2023 17:01	15615.001	19.221	17.748	40.98
2/16/2023 17:01	15616.001	19.221	17.736	40.953
2/16/2023 17:01	15617.001	19.22	17.746	40.976
2/16/2023 17:01	15618.001	19.236	17.732	40.942
2/16/2023 17:01	15619.001	19.222	17.729	40.936
2/16/2023 17:01	15620.001	19.219	17.737	40.953
2/16/2023 17:01	15621.001	19.216	17.735	40.951
2/16/2023 17:01	15622.001	19.218	17.75	40.985
2/16/2023 17:01	15623.001	19.236	17.746	40.976
2/16/2023 17:01	15624.001	19.224	17.739	40.959

2/16/2023 17:01	15625.001	19.223	17.723	40.922
2/16/2023 17:01	15626.001	19.221	17.719	40.913
2/16/2023 17:01	15627.001	19.22	17.727	40.932
2/16/2023 17:01	15628.001	19.234	17.747	40.977
2/16/2023 17:01	15629.001	19.221	17.734	40.947
2/16/2023 17:01	15630.001	19.223	17.723	40.923
2/16/2023 17:01	15631.001	19.221	17.716	40.906
2/16/2023 17:01	15632.001	19.219	17.736	40.951
2/16/2023 17:01	15633.003	19.235	17.73	40.939
2/16/2023 17:01	15634.001	19.226	17.726	40.93
2/16/2023 17:01	15635.001	19.218	17.722	40.918
2/16/2023 17:01	15636.001	19.216	17.72	40.916
2/16/2023 17:01	15637.001	19.218	17.73	40.937
2/16/2023 17:01	15638.001	19.232	17.718	40.909
2/16/2023 17:01	15639.001	19.222	17.726	40.928
2/16/2023 17:01	15640.001	19.218	17.723	40.922
2/16/2023 17:01	15641.001	19.218	17.731	40.94
2/16/2023 17:01	15642.001	19.216	17.716	40.905
2/16/2023 17:01	15643.001	19.234	17.713	40.9
2/16/2023 17:01	15644.001	19.223	17.705	40.881
2/16/2023 17:01	15645.001	19.217	17.72	40.916
2/16/2023 17:01	15646.001	19.22	17.714	40.901
2/16/2023 17:02	15647.001	19.216	17.704	40.879
2/16/2023 17:02	15648.001	19.24	17.7	40.869
2/16/2023 17:02	15649.001	19.221	17.712	40.897
2/16/2023 17:02	15650.001	19.218	17.703	40.876
2/16/2023 17:02	15651.001	19.217	17.716	40.905
2/16/2023 17:02	15652.001	19.218	17.714	40.902
2/16/2023 17:02	15653.001	19.234	17.708	40.888
2/16/2023 17:02	15654.001	19.223	17.704	40.878
2/16/2023 17:02	15655.001	19.221	17.704	40.878
2/16/2023 17:02	15656.001	19.218	17.702	40.874
2/16/2023 17:02	15657.001	19.216	17.704	40.878
2/16/2023 17:02	15658.012	19.237	17.697	40.861
2/16/2023 17:02	15659.001	19.222	17.708	40.887
2/16/2023 17:02	15660.001	19.217	17.711	40.895
2/16/2023 17:02	15661.001	19.218	17.708	40.887
2/16/2023 17:02	15662.001	19.218	17.707	40.884
2/16/2023 17:02	15663.008	19.236	17.715	40.903
2/16/2023 17:02	15664.001	19.221	17.694	40.856
2/16/2023 17:02	15665.001	19.218	17.703	40.876
2/16/2023 17:02	15666.001	19.218	17.703	40.876
2/16/2023 17:02	15667.001	19.218	17.702	40.874
2/16/2023 17:02	15668.017	19.235	17.718	40.911
2/16/2023 17:02	15669.001	19.219	17.685	40.834
2/16/2023 17:02	15670.001	19.22	17.71	40.891
2/16/2023 17:02	15671.001	19.218	17.692	40.85

2/16/2023 17:02	15672.001	19.216	17.718	40.911
2/16/2023 17:02	15673.023	19.236	17.699	40.867
2/16/2023 17:02	15674.001	19.223	17.693	40.852
2/16/2023 17:02	15675.001	19.218	17.71	40.893
2/16/2023 17:02	15676.001	19.218	17.694	40.855
2/16/2023 17:02	15677.001	19.216	17.687	40.84
2/16/2023 17:02	15678.028	19.232	17.693	40.852
2/16/2023 17:02	15679.001	19.218	17.686	40.836
2/16/2023 17:02	15680.001	19.218	17.691	40.847
2/16/2023 17:02	15681.001	19.216	17.685	40.835
2/16/2023 17:02	15682.001	19.213	17.695	40.856
2/16/2023 17:02	15683.026	19.233	17.691	40.848
2/16/2023 17:02	15684.001	19.22	17.699	40.867
2/16/2023 17:02	15685.001	19.223	17.691	40.849
2/16/2023 17:02	15686.001	19.216	17.681	40.824
2/16/2023 17:02	15687.001	19.215	17.689	40.843
2/16/2023 17:02	15688.018	19.234	17.689	40.844
2/16/2023 17:02	15689.001	19.223	17.686	40.836
2/16/2023 17:02	15690.001	19.218	17.682	40.827
2/16/2023 17:02	15691.001	19.217	17.684	40.832
2/16/2023 17:02	15692.001	19.218	17.702	40.873
2/16/2023 17:02	15693.026	19.234	17.693	40.852
2/16/2023 17:02	15694.001	19.22	17.694	40.854
2/16/2023 17:02	15695.001	19.219	17.683	40.83
2/16/2023 17:02	15696.001	19.218	17.681	40.826
2/16/2023 17:02	15697.001	19.216	17.684	40.832
2/16/2023 17:02	15698.029	19.234	17.682	40.828
2/16/2023 17:02	15699.001	19.223	17.682	40.827
2/16/2023 17:02	15700.001	19.219	17.684	40.832
2/16/2023 17:02	15701.001	19.217	17.68	40.822
2/16/2023 17:02	15702.001	19.213	17.675	40.81
2/16/2023 17:02	15703.037	19.236	17.684	40.832
2/16/2023 17:02	15704.001	19.225	17.684	40.831
2/16/2023 17:02	15705.001	19.218	17.669	40.798
2/16/2023 17:02	15706.001	19.219	17.675	40.81
2/16/2023 17:03	15707.001	19.218	17.68	40.822
2/16/2023 17:03	15708.047	19.231	17.685	40.835
2/16/2023 17:03	15709.001	19.22	17.68	40.823
2/16/2023 17:03	15710.001	19.22	17.675	40.81
2/16/2023 17:03	15711.001	19.217	17.68	40.824
2/16/2023 17:03	15712.001	19.217	17.669	40.796
2/16/2023 17:03	15713.06	19.231	17.684	40.831
2/16/2023 17:03	15714.001	19.22	17.671	40.803
2/16/2023 17:03	15715.001	19.217	17.672	40.803
2/16/2023 17:03	15716.001	19.215	17.652	40.759
2/16/2023 17:03	15717.001	19.215	17.669	40.796
2/16/2023 17:03	15718.074	19.231	17.667	40.792

2/16/2023 17:03	15719.001	19.223	17.667	40.792
2/16/2023 17:03	15720.001	19.218	17.661	40.778
2/16/2023 17:03	15721.001	19.216	17.667	40.792
2/16/2023 17:03	15722.001	19.218	17.663	40.784
2/16/2023 17:03	15723.079	19.232	17.659	40.775
2/16/2023 17:03	15724.001	19.222	17.66	40.775
2/16/2023 17:03	15725.001	19.218	17.657	40.769
2/16/2023 17:03	15726.003	19.216	17.659	40.774
2/16/2023 17:03	15727.001	19.217	17.665	40.788
2/16/2023 17:03	15728.09	19.232	17.665	40.787
2/16/2023 17:03	15729.001	19.221	17.659	40.773
2/16/2023 17:03	15730.001	19.219	17.665	40.788
2/16/2023 17:03	15731.001	19.217	17.662	40.781
2/16/2023 17:03	15732.001	19.216	17.663	40.783
2/16/2023 17:03	15733.088	19.231	17.657	40.769
2/16/2023 17:03	15734.001	19.221	17.643	40.737
2/16/2023 17:03	15735.001	19.218	17.675	40.81
2/16/2023 17:03	15736.001	19.217	17.651	40.755
2/16/2023 17:03	15737.001	19.213	17.64	40.729
2/16/2023 17:03	15738.099	19.232	17.662	40.782
2/16/2023 17:03	15739.001	19.222	17.642	40.734
2/16/2023 17:03	15740.001	19.216	17.657	40.769
2/16/2023 17:03	15741.001	19.214	17.641	40.732
2/16/2023 17:03	15742.001	19.216	17.647	40.745
2/16/2023 17:03	15743.106	19.235	17.638	40.726
2/16/2023 17:03	15744.001	19.221	17.651	40.755
2/16/2023 17:03	15745.001	19.216	17.631	40.71
2/16/2023 17:03	15746.001	19.216	17.641	40.733
2/16/2023 17:03	15747.001	19.213	17.643	40.737
2/16/2023 17:03	15748.094	19.233	17.657	40.77
2/16/2023 17:03	15749.001	19.221	17.623	40.69
2/16/2023 17:03	15750.001	19.219	17.63	40.707
2/16/2023 17:03	15751.001	19.216	17.638	40.725
2/16/2023 17:03	15752.001	19.213	17.622	40.689
2/16/2023 17:03	15753.109	19.232	17.638	40.725
2/16/2023 17:03	15754.001	19.219	17.625	40.696
2/16/2023 17:03	15755.001	19.218	17.63	40.707
2/16/2023 17:03	15756.001	19.216	17.644	40.738
2/16/2023 17:03	15757.001	19.212	17.612	40.667
2/16/2023 17:03	15758.124	19.234	17.629	40.706
2/16/2023 17:03	15759.001	19.221	17.636	40.72
2/16/2023 17:03	15760.001	19.215	17.628	40.703
2/16/2023 17:03	15761.001	19.215	17.619	40.681
2/16/2023 17:03	15762.001	19.213	17.612	40.665
2/16/2023 17:03	15763.14	19.235	17.622	40.688
2/16/2023 17:03	15764.001	19.221	17.625	40.696
2/16/2023 17:03	15765.001	19.216	17.634	40.717



2/16/2023 17:03	15766.001	19.216	17.624	40.694
2/16/2023 17:04	15767.001	19.215	17.616	40.676
2/16/2023 17:04	15768.156	19.234	17.617	40.678
2/16/2023 17:04	15769.001	19.219	17.63	40.706
2/16/2023 17:04	15770.001	19.214	17.611	40.664
2/16/2023 17:04	15771.001	19.215	17.613	40.667
2/16/2023 17:04	15772.001	19.217	17.621	40.686
2/16/2023 17:04	15773.164	19.231	17.604	40.646
2/16/2023 17:04	15774.001	19.223	17.615	40.672
2/16/2023 17:04	15775.001	19.22	17.617	40.677
2/16/2023 17:04	15776.001	19.216	17.609	40.659
2/16/2023 17:04	15777.001	19.216	17.618	40.679
2/16/2023 17:04	15778.171	19.234	17.605	40.65
2/16/2023 17:04	15779.001	19.22	17.606	40.653
2/16/2023 17:04	15780.001	19.218	17.608	40.657
2/16/2023 17:04	15781.001	19.216	17.602	40.642
2/16/2023 17:04	15782.001	19.213	17.609	40.658
2/16/2023 17:04	15783.194	19.232	17.605	40.649
2/16/2023 17:04	15784.001	19.221	17.593	40.623
2/16/2023 17:04	15785.001	19.218	17.599	40.636
2/16/2023 17:04	15786.001	19.215	17.603	40.644
2/16/2023 17:04	15787.001	19.214	17.594	40.624
2/16/2023 17:04	15788.199	19.231	17.604	40.647
2/16/2023 17:04	15789.001	19.221	17.593	40.621
2/16/2023 17:04	15790.001	19.218	17.604	40.647
2/16/2023 17:04	15791.001	19.215	17.605	40.65
2/16/2023 17:04	15792.001	19.214	17.588	40.609
2/16/2023 17:04	15793.201	19.234	17.595	40.627
2/16/2023 17:04	15794.001	19.218	17.599	40.635
2/16/2023 17:04	15795.001	19.218	17.594	40.623
2/16/2023 17:04	15796.001	19.217	17.594	40.625
2/16/2023 17:04	15797.001	19.214	17.579	40.59
2/16/2023 17:04	15798.206	19.231	17.589	40.612
2/16/2023 17:04	15799.001	19.221	17.591	40.618
2/16/2023 17:04	15800.001	19.217	17.584	40.601
2/16/2023 17:04	15801.001	19.219	17.591	40.616
2/16/2023 17:04	15802.001	19.213	17.585	40.603
2/16/2023 17:04	15803.222	19.231	17.581	40.593
2/16/2023 17:04	15804.001	19.223	17.584	40.6
2/16/2023 17:04	15805.001	19.217	17.587	40.607
2/16/2023 17:04	15806.001	19.216	17.583	40.599
2/16/2023 17:04	15807.001	19.216	17.582	40.597
2/16/2023 17:04	15808.229	19.233	17.582	40.596
2/16/2023 17:04	15809.001	19.223	17.56	40.544
2/16/2023 17:04	15810.001	19.22	17.575	40.58
2/16/2023 17:04	15811.001	19.216	17.568	40.563
2/16/2023 17:04	15812.001	19.218	17.576	40.581

2/16/2023 17:04	15813.225	19.231	17.575	40.581
2/16/2023 17:04	15814.001	19.221	17.576	40.582
2/16/2023 17:04	15815.001	19.216	17.574	40.578
2/16/2023 17:04	15816.001	19.216	17.574	40.577
2/16/2023 17:04	15817.001	19.214	17.567	40.562
2/16/2023 17:04	15818.243	19.232	17.58	40.592
2/16/2023 17:04	15819.001	19.22	17.572	40.574
2/16/2023 17:04	15820.001	19.218	17.562	40.551
2/16/2023 17:04	15821.001	19.216	17.579	40.59
2/16/2023 17:04	15822.001	19.215	17.563	40.553
2/16/2023 17:04	15823.236	19.231	17.563	40.553
2/16/2023 17:04	15824.001	19.22	17.571	40.571
2/16/2023 17:04	15825.001	19.218	17.558	40.54
2/16/2023 17:04	15826.001	19.213	17.558	40.54
2/16/2023 17:05	15827.001	19.216	17.567	40.561
2/16/2023 17:05	15828.245	19.232	17.566	40.558
2/16/2023 17:05	15829.001	19.223	17.55	40.521
2/16/2023 17:05	15830.001	19.215	17.567	40.562
2/16/2023 17:05	15831.001	19.217	17.55	40.523
2/16/2023 17:05	15832.001	19.218	17.572	40.574
2/16/2023 17:05	15833.247	19.232	17.565	40.558
2/16/2023 17:05	15834.001	19.221	17.559	40.544
2/16/2023 17:05	15835.001	19.216	17.555	40.534
2/16/2023 17:05	15836.001	19.212	17.547	40.515
2/16/2023 17:05	15837.001	19.214	17.555	40.534
2/16/2023 17:05	15838.256	19.231	17.551	40.524
2/16/2023 17:05	15839.001	19.221	17.546	40.513
2/16/2023 17:05	15840.001	19.216	17.562	40.551
2/16/2023 17:05	15841.001	19.215	17.552	40.528
2/16/2023 17:05	15842.001	19.216	17.553	40.53
2/16/2023 17:05	15843.277	19.231	17.56	40.544
2/16/2023 17:05	15844.001	19.22	17.539	40.498
2/16/2023 17:05	15845.001	19.216	17.551	40.524
2/16/2023 17:05	15846.001	19.216	17.547	40.515
2/16/2023 17:05	15847.001	19.215	17.54	40.5
2/16/2023 17:05	15848.28	19.232	17.54	40.5
2/16/2023 17:05	15849.001	19.22	17.548	40.518
2/16/2023 17:05	15850.001	19.214	17.553	40.53
2/16/2023 17:05	15851.001	19.216	17.553	40.53
2/16/2023 17:05	15852.001	19.216	17.547	40.516
2/16/2023 17:05	15853.287	19.231	17.549	40.519
2/16/2023 17:05	15854.001	19.219	17.533	40.483
2/16/2023 17:05	15855.001	19.216	17.562	40.549
2/16/2023 17:05	15856.001	19.21	17.534	40.486
2/16/2023 17:05	15857.001	19.215	17.545	40.51
2/16/2023 17:05	15858.293	19.232	17.548	40.517
2/16/2023 17:05	15859.001	19.223	17.543	40.506

2/16/2023 17:05	15860.001	19.218	17.542	40.504
2/16/2023 17:05	15861.001	19.214	17.529	40.473
2/16/2023 17:05	15862.001	19.214	17.538	40.494
2/16/2023 17:05	15863.292	19.227	17.539	40.498
2/16/2023 17:05	15864.001	19.221	17.544	40.51
2/16/2023 17:05	15865.001	19.22	17.534	40.486
2/16/2023 17:05	15866.001	19.216	17.53	40.476
2/16/2023 17:05	15867.001	19.213	17.53	40.476
2/16/2023 17:05	15868.302	19.231	17.538	40.494
2/16/2023 17:05	15869.001	19.224	17.523	40.46
2/16/2023 17:05	15870.001	19.218	17.535	40.487
2/16/2023 17:05	15871.001	19.215	17.518	40.449
2/16/2023 17:05	15872.001	19.215	17.531	40.478
2/16/2023 17:05	15873.313	19.231	17.522	40.457
2/16/2023 17:05	15874.001	19.221	17.533	40.484
2/16/2023 17:05	15875.001	19.216	17.525	40.464
2/16/2023 17:05	15876.001	19.217	17.527	40.468
2/16/2023 17:05	15877.001	19.218	17.521	40.454
2/16/2023 17:05	15878.32	19.23	17.533	40.483
2/16/2023 17:05	15879.001	19.222	17.53	40.477
2/16/2023 17:05	15880.001	19.218	17.519	40.451
2/16/2023 17:05	15881.001	19.213	17.532	40.482
2/16/2023 17:05	15882.001	19.217	17.518	40.449
2/16/2023 17:05	15883.001	19.212	17.53	40.476
2/16/2023 17:05	15884.001	19.218	17.525	40.465
2/16/2023 17:05	15885.001	19.218	17.534	40.486
2/16/2023 17:05	15886.001	19.215	17.512	40.434
2/16/2023 17:06	15887.001	19.217	17.525	40.465
2/16/2023 17:06	15888.001	19.216	17.524	40.463
2/16/2023 17:06	15889.001	19.222	17.517	40.445
2/16/2023 17:06	15890.001	19.216	17.52	40.452
2/16/2023 17:06	15891.001	19.213	17.521	40.456
2/16/2023 17:06	15892.001	19.216	17.529	40.474
2/16/2023 17:06	15893.001	19.217	17.521	40.455
2/16/2023 17:06	15894.001	19.223	17.505	40.418
2/16/2023 17:06	15895.001	19.216	17.523	40.461
2/16/2023 17:06	15896.001	19.214	17.515	40.441
2/16/2023 17:06	15897.001	19.212	17.526	40.466
2/16/2023 17:06	15898.001	19.209	17.508	40.424
2/16/2023 17:06	15899.001	19.22	17.507	40.422
2/16/2023 17:06	15900.001	19.218	17.522	40.459
2/16/2023 17:06	15901.001	19.216	17.509	40.427
2/16/2023 17:06	15902.001	19.214	17.513	40.437
2/16/2023 17:06	15903.001	19.213	17.515	40.441
2/16/2023 17:06	15904.001	19.222	17.522	40.457
2/16/2023 17:06	15905.001	19.215	17.506	40.421
2/16/2023 17:06	15906.001	19.215	17.51	40.431

2/16/2023 17:06	15907.001	19.215	17.52	40.453
2/16/2023 17:06	15908.001	19.215	17.505	40.418
2/16/2023 17:06	15909.001	19.223	17.513	40.437
2/16/2023 17:06	15910.001	19.217	17.51	40.429
2/16/2023 17:06	15911.001	19.216	17.508	40.426
2/16/2023 17:06	15912.001	19.213	17.522	40.457
2/16/2023 17:06	15913.001	19.213	17.505	40.418
2/16/2023 17:06	15914.001	19.223	17.513	40.437
2/16/2023 17:06	15915.001	19.218	17.509	40.427
2/16/2023 17:06	15916.001	19.216	17.514	40.44
2/16/2023 17:06	15917.001	19.216	17.51	40.431
2/16/2023 17:06	15918.001	19.216	17.511	40.433
2/16/2023 17:06	15919.001	19.221	17.502	40.411
2/16/2023 17:06	15920.001	19.215	17.516	40.444
2/16/2023 17:06	15921.001	19.216	17.513	40.437
2/16/2023 17:06	15922.001	19.208	17.514	40.438
2/16/2023 17:06	15923.001	19.211	17.502	40.411
2/16/2023 17:06	15924.001	19.223	17.498	40.402
2/16/2023 17:06	15925.001	19.216	17.509	40.428
2/16/2023 17:06	15926.001	19.214	17.503	40.414
2/16/2023 17:06	15927.001	19.213	17.498	40.402
2/16/2023 17:06	15928.001	19.213	17.502	40.411
2/16/2023 17:06	15929.001	19.221	17.498	40.402
2/16/2023 17:06	15930.001	19.219	17.5	40.407
2/16/2023 17:06	15931.001	19.215	17.508	40.425
2/16/2023 17:06	15932.001	19.216	17.503	40.413
2/16/2023 17:06	15933.001	19.213	17.506	40.422
2/16/2023 17:06	15934.001	19.221	17.505	40.419
2/16/2023 17:06	15935.001	19.216	17.493	40.391
2/16/2023 17:06	15936.001	19.215	17.493	40.392
2/16/2023 17:06	15937.001	19.213	17.488	40.379
2/16/2023 17:06	15938.001	19.216	17.493	40.391
2/16/2023 17:06	15939.001	19.221	17.505	40.418
2/16/2023 17:06	15940.001	19.212	17.5	40.406
2/16/2023 17:06	15941.001	19.211	17.494	40.392
2/16/2023 17:06	15942.001	19.212	17.495	40.396
2/16/2023 17:06	15943.001	19.213	17.501	40.409
2/16/2023 17:06	15944.001	19.221	17.491	40.387
2/16/2023 17:06	15945.001	19.216	17.494	40.394
2/16/2023 17:06	15946.001	19.213	17.502	40.411
2/16/2023 17:07	15947.001	19.213	17.499	40.405
2/16/2023 17:07	15948.001	19.214	17.494	40.394
2/16/2023 17:07	15949.001	19.221	17.497	40.4
2/16/2023 17:07	15950.001	19.218	17.494	40.392
2/16/2023 17:07	15951.001	19.214	17.493	40.391
2/16/2023 17:07	15952.001	19.21	17.49	40.384
2/16/2023 17:07	15953.001	19.215	17.485	40.373

2/16/2023 17:07	15954.001	19.221	17.484	40.37
2/16/2023 17:07	15955.001	19.216	17.491	40.386
2/16/2023 17:07	15956.001	19.213	17.492	40.389
2/16/2023 17:07	15957.001	19.214	17.492	40.389
2/16/2023 17:07	15958.001	19.212	17.485	40.373
2/16/2023 17:07	15959.001	19.221	17.491	40.387
2/16/2023 17:07	15960.001	19.216	17.481	40.364
2/16/2023 17:07	15961.001	19.214	17.507	40.423
2/16/2023 17:07	15962.001	19.214	17.487	40.378
2/16/2023 17:07	15963.001	19.211	17.487	40.377
2/16/2023 17:07	15964.001	19.219	17.482	40.366
2/16/2023 17:07	15965.001	19.216	17.49	40.385
2/16/2023 17:07	15966.001	19.213	17.486	40.376
2/16/2023 17:07	15967.001	19.215	17.472	40.342
2/16/2023 17:07	15968.001	19.213	17.488	40.379
2/16/2023 17:07	15969.001	19.218	17.486	40.375
2/16/2023 17:07	15970.001	19.218	17.475	40.349
2/16/2023 17:07	15971.001	19.213	17.476	40.351
2/16/2023 17:07	15972.001	19.215	17.487	40.377
2/16/2023 17:07	15973.001	19.211	17.472	40.343
2/16/2023 17:07	15974.001	19.221	17.485	40.373
2/16/2023 17:07	15975.001	19.215	17.462	40.32
2/16/2023 17:07	15976.001	19.212	17.477	40.354
2/16/2023 17:07	15977.001	19.213	17.48	40.36
2/16/2023 17:07	15978.001	19.215	17.48	40.36
2/16/2023 17:07	15979.001	19.22	17.479	40.359
2/16/2023 17:07	15980.001	19.217	17.475	40.348
2/16/2023 17:07	15981.001	19.218	17.484	40.369
2/16/2023 17:07	15982.001	19.211	17.48	40.36
2/16/2023 17:07	15983.001	19.218	17.478	40.357
2/16/2023 17:07	15984.001	19.22	17.46	40.314
2/16/2023 17:07	15985.001	19.218	17.477	40.354
2/16/2023 17:07	15986.001	19.213	17.465	40.326
2/16/2023 17:07	15987.001	19.212	17.46	40.315
2/16/2023 17:07	15988.001	19.213	17.472	40.341
2/16/2023 17:07	15989.001	19.221	17.471	40.341
2/16/2023 17:07	15990.001	19.213	17.463	40.322
2/16/2023 17:07	15991.001	19.218	17.479	40.359
2/16/2023 17:07	15992.001	19.215	17.477	40.355
2/16/2023 17:07	15993.001	19.213	17.471	40.339
2/16/2023 17:07	15994.001	19.221	17.465	40.325
2/16/2023 17:07	15995.001	19.215	17.462	40.319
2/16/2023 17:07	15996.001	19.214	17.463	40.321
2/16/2023 17:07	15997.001	19.213	17.468	40.334
2/16/2023 17:07	15998.001	19.21	17.468	40.334
2/16/2023 17:07	15999.001	19.221	17.457	40.307
2/16/2023 17:07	16000.001	19.216	17.459	40.312

2/16/2023 17:07	16001.001	19.215	17.471	40.339
2/16/2023 17:07	16002.001	19.211	17.454	40.301
2/16/2023 17:07	16003.001	19.212	17.464	40.323
2/16/2023 17:07	16004.001	19.222	17.465	40.327
2/16/2023 17:07	16005.001	19.214	17.456	40.305
2/16/2023 17:07	16006.001	19.215	17.447	40.284
2/16/2023 17:08	16007.001	19.211	17.455	40.304
2/16/2023 17:08	16008.001	19.213	17.454	40.3
2/16/2023 17:08	16009.001	19.221	17.456	40.306
2/16/2023 17:08	16010.001	19.215	17.456	40.305
2/16/2023 17:08	16011.001	19.213	17.467	40.331
2/16/2023 17:08	16012.001	19.213	17.464	40.325
2/16/2023 17:08	16013.001	19.213	17.453	40.3
2/16/2023 17:08	16014.001	19.221	17.459	40.311
2/16/2023 17:08	16015.001	19.218	17.447	40.284
2/16/2023 17:08	16016.001	19.212	17.441	40.271
2/16/2023 17:08	16017.001	19.214	17.455	40.304
2/16/2023 17:08	16018.001	19.213	17.461	40.318
2/16/2023 17:08	16019.001	19.223	17.451	40.293
2/16/2023 17:08	16020.001	19.216	17.452	40.295
2/16/2023 17:08	16021.001	19.216	17.45	40.291
2/16/2023 17:08	16022.001	19.213	17.436	40.259
2/16/2023 17:08	16023.001	19.213	17.458	40.309
2/16/2023 17:08	16024.001	19.224	17.443	40.276
2/16/2023 17:08	16025.001	19.214	17.435	40.258
2/16/2023 17:08	16026.001	19.215	17.445	40.28
2/16/2023 17:08	16027.001	19.213	17.445	40.28
2/16/2023 17:08	16028.001	19.212	17.445	40.281
2/16/2023 17:08	16029.001	19.221	17.444	40.278
2/16/2023 17:08	16030.001	19.216	17.427	40.237
2/16/2023 17:08	16031.001	19.216	17.455	40.304
2/16/2023 17:08	16032.001	19.213	17.433	40.252
2/16/2023 17:08	16033.001	19.212	17.441	40.271
2/16/2023 17:08	16034.001	19.221	17.445	40.28
2/16/2023 17:08	16035.001	19.214	17.441	40.271
2/16/2023 17:08	16036.001	19.214	17.441	40.271
2/16/2023 17:08	16037.001	19.213	17.433	40.252
2/16/2023 17:08	16038.001	19.212	17.441	40.272
2/16/2023 17:08	16039.001	19.223	17.432	40.25
2/16/2023 17:08	16040.001	19.216	17.427	40.238
2/16/2023 17:08	16041.001	19.215	17.443	40.275
2/16/2023 17:08	16042.001	19.214	17.436	40.259
2/16/2023 17:08	16043.001	19.21	17.43	40.246
2/16/2023 17:08	16044.001	19.224	17.427	40.239
2/16/2023 17:08	16045.001	19.215	17.443	40.275
2/16/2023 17:08	16046.001	19.212	17.432	40.25
2/16/2023 17:08	16047.001	19.217	17.428	40.24

2/16/2023 17:08	16048.001	19.214	17.422	40.226
2/16/2023 17:08	16049.001	19.218	17.432	40.251
2/16/2023 17:08	16050.001	19.216	17.425	40.235
2/16/2023 17:08	16051.001	19.213	17.422	40.227
2/16/2023 17:08	16052.001	19.213	17.425	40.233
2/16/2023 17:08	16053.001	19.21	17.421	40.224
2/16/2023 17:08	16054.001	19.221	17.426	40.236
2/16/2023 17:08	16055.001	19.217	17.435	40.258
2/16/2023 17:08	16056.001	19.213	17.412	40.203
2/16/2023 17:08	16057.001	19.217	17.42	40.221
2/16/2023 17:08	16058.001	19.213	17.411	40.202
2/16/2023 17:08	16059.001	19.215	17.425	40.233
2/16/2023 17:08	16060.001	19.218	17.409	40.197
2/16/2023 17:08	16061.001	19.213	17.42	40.223
2/16/2023 17:08	16062.001	19.213	17.41	40.199
2/16/2023 17:08	16063.001	19.212	17.422	40.226
2/16/2023 17:08	16064.001	19.217	17.415	40.21
2/16/2023 17:08	16065.001	19.216	17.413	40.205
2/16/2023 17:08	16066.001	19.213	17.412	40.205
2/16/2023 17:09	16067.001	19.213	17.412	40.203
2/16/2023 17:09	16068.001	19.213	17.408	40.194
2/16/2023 17:09	16069.001	19.219	17.41	40.199
2/16/2023 17:09	16070.001	19.216	17.415	40.211
2/16/2023 17:09	16071.001	19.214	17.407	40.193
2/16/2023 17:09	16072.001	19.212	17.41	40.2
2/16/2023 17:09	16073.001	19.214	17.405	40.189
2/16/2023 17:09	16074.001	19.221	17.412	40.203
2/16/2023 17:09	16075.001	19.216	17.404	40.186
2/16/2023 17:09	16076.001	19.212	17.406	40.191
2/16/2023 17:09	16077.001	19.213	17.403	40.182
2/16/2023 17:09	16078.001	19.211	17.404	40.185
2/16/2023 17:09	16079.001	19.224	17.395	40.165
2/16/2023 17:09	16080.001	19.218	17.399	40.174
2/16/2023 17:09	16081.001	19.213	17.403	40.183
2/16/2023 17:09	16082.001	19.213	17.406	40.19
2/16/2023 17:09	16083.001	19.21	17.41	40.198
2/16/2023 17:09	16084.001	19.222	17.383	40.136
2/16/2023 17:09	16085.001	19.218	17.387	40.146
2/16/2023 17:09	16086.001	19.212	17.382	40.134
2/16/2023 17:09	16087.001	19.209	17.389	40.15
2/16/2023 17:09	16088.001	19.211	17.378	40.126
2/16/2023 17:09	16089.001	19.221	17.376	40.12
2/16/2023 17:09	16090.001	19.216	17.377	40.123
2/16/2023 17:09	16091.001	19.214	17.376	40.122
2/16/2023 17:09	16092.001	19.213	17.385	40.141
2/16/2023 17:09	16093.001	19.214	17.37	40.107
2/16/2023 17:09	16094.001	19.219	17.376	40.12

2/16/2023 17:09	16095.001	19.215	17.376	40.12
2/16/2023 17:09	16096.001	19.214	17.371	40.109
2/16/2023 17:09	16097.001	19.213	17.374	40.115
2/16/2023 17:09	16098.001	19.214	17.363	40.091
2/16/2023 17:09	16099.001	19.222	17.363	40.09
2/16/2023 17:09	16100.001	19.214	17.365	40.095
2/16/2023 17:09	16101.001	19.212	17.364	40.093
2/16/2023 17:09	16102.001	19.212	17.357	40.076
2/16/2023 17:09	16103.001	19.212	17.373	40.113
2/16/2023 17:09	16104.001	19.22	17.351	40.064
2/16/2023 17:09	16105.001	19.213	17.354	40.07
2/16/2023 17:09	16106.001	19.21	17.342	40.043
2/16/2023 17:09	16107.001	19.21	17.355	40.071
2/16/2023 17:09	16108.001	19.21	17.351	40.063
2/16/2023 17:09	16109.001	19.221	17.354	40.07
2/16/2023 17:09	16110.001	19.216	17.34	40.038
2/16/2023 17:09	16111.001	19.213	17.351	40.063
2/16/2023 17:09	16112.001	19.211	17.36	40.083
2/16/2023 17:09	16113.001	19.211	17.34	40.038
2/16/2023 17:09	16114.001	19.224	17.347	40.054
2/16/2023 17:09	16115.001	19.218	17.345	40.049
2/16/2023 17:09	16116.001	19.213	17.343	40.044
2/16/2023 17:09	16117.001	19.21	17.335	40.026
2/16/2023 17:09	16118.001	19.21	17.355	40.071
2/16/2023 17:09	16119.001	19.22	17.332	40.02
2/16/2023 17:09	16120.001	19.214	17.33	40.014
2/16/2023 17:09	16121.001	19.213	17.34	40.038
2/16/2023 17:09	16122.001	19.212	17.34	40.039
2/16/2023 17:09	16123.001	19.21	17.339	40.036
2/16/2023 17:09	16124.001	19.221	17.325	40.003
2/16/2023 17:09	16125.001	19.216	17.335	40.026
2/16/2023 17:09	16126.001	19.212	17.321	39.994
2/16/2023 17:10	16127.001	19.212	17.339	40.036
2/16/2023 17:10	16128.001	19.21	17.327	40.007
2/16/2023 17:10	16129.001	19.221	17.328	40.011
2/16/2023 17:10	16130.001	19.215	17.333	40.021
2/16/2023 17:10	16131.001	19.213	17.323	39.998
2/16/2023 17:10	16132.001	19.213	17.328	40.011
2/16/2023 17:10	16133.001	19.212	17.316	39.982
2/16/2023 17:10	16134.001	19.218	17.328	40.011
2/16/2023 17:10	16135.001	19.216	17.333	40.021
2/16/2023 17:10	16136.001	19.212	17.317	39.984
2/16/2023 17:10	16137.001	19.211	17.322	39.997
2/16/2023 17:10	16138.001	19.211	17.314	39.978
2/16/2023 17:10	16139.001	19.218	17.313	39.976
2/16/2023 17:10	16140.001	19.216	17.313	39.974
2/16/2023 17:10	16141.001	19.212	17.309	39.967



2/16/2023 17:10	16142.001	19.213	17.301	39.948
2/16/2023 17:10	16143.001	19.211	17.314	39.979
2/16/2023 17:10	16144.001	19.221	17.308	39.964
2/16/2023 17:10	16145.001	19.214	17.311	39.971
2/16/2023 17:10	16146.001	19.213	17.317	39.984
2/16/2023 17:10	16147.001	19.213	17.32	39.991
2/16/2023 17:10	16148.001	19.213	17.301	39.948
2/16/2023 17:10	16149.001	19.22	17.297	39.937
2/16/2023 17:10	16150.001	19.216	17.317	39.985
2/16/2023 17:10	16151.001	19.211	17.295	39.933
2/16/2023 17:10	16152.001	19.213	17.294	39.931
2/16/2023 17:10	16153.001	19.21	17.3	39.944
2/16/2023 17:10	16154.001	19.221	17.302	39.949
2/16/2023 17:10	16155.001	19.215	17.282	39.902
2/16/2023 17:10	16156.001	19.215	17.29	39.923
2/16/2023 17:10	16157.001	19.208	17.294	39.931
2/16/2023 17:10	16158.001	19.213	17.296	39.935
2/16/2023 17:10	16159.001	19.219	17.291	39.925
2/16/2023 17:10	16160.001	19.215	17.298	39.94
2/16/2023 17:10	16161.001	19.212	17.291	39.924
2/16/2023 17:10	16162.001	19.21	17.295	39.934
2/16/2023 17:10	16163.001	19.213	17.282	39.903
2/16/2023 17:10	16164.001	19.221	17.288	39.917
2/16/2023 17:10	16165.001	19.215	17.281	39.901
2/16/2023 17:10	16166.001	19.211	17.291	39.925
2/16/2023 17:10	16167.001	19.212	17.283	39.907
2/16/2023 17:10	16168.001	19.209	17.29	39.921
2/16/2023 17:10	16169.001	19.226	17.288	39.917
2/16/2023 17:10	16170.001	19.214	17.278	39.895
2/16/2023 17:10	16171.001	19.213	17.281	39.901
2/16/2023 17:10	16172.001	19.21	17.281	39.901
2/16/2023 17:10	16173.001	19.21	17.274	39.886
2/16/2023 17:10	16174.001	19.221	17.281	39.901
2/16/2023 17:10	16175.001	19.215	17.28	39.9
2/16/2023 17:10	16176.001	19.209	17.265	39.863
2/16/2023 17:10	16177.001	19.21	17.268	39.871
2/16/2023 17:10	16178.001	19.21	17.261	39.856
2/16/2023 17:10	16179.001	19.22	17.287	39.915
2/16/2023 17:10	16180.001	19.214	17.257	39.847
2/16/2023 17:10	16181.001	19.21	17.268	39.872
2/16/2023 17:10	16182.001	19.207	17.265	39.865
2/16/2023 17:10	16183.001	19.213	17.267	39.869
2/16/2023 17:10	16184.001	19.222	17.267	39.869
2/16/2023 17:10	16185.001	19.212	17.271	39.878
2/16/2023 17:10	16186.001	19.212	17.263	39.861
2/16/2023 17:11	16187.001	19.212	17.253	39.837
2/16/2023 17:11	16188.001	19.208	17.257	39.846

2/16/2023 17:11	16189.001	19.219	17.268	39.87
2/16/2023 17:11	16190.001	19.213	17.245	39.817
2/16/2023 17:11	16191.001	19.213	17.26	39.853
2/16/2023 17:11	16192.001	19.213	17.262	39.859
2/16/2023 17:11	16193.001	19.209	17.255	39.841
2/16/2023 17:11	16194.001	19.221	17.247	39.824
2/16/2023 17:11	16195.001	19.213	17.251	39.832
2/16/2023 17:11	16196.001	19.208	17.251	39.832
2/16/2023 17:11	16197.001	19.212	17.247	39.823
2/16/2023 17:11	16198.001	19.209	17.245	39.818
2/16/2023 17:11	16199.001	19.222	17.242	39.811
2/16/2023 17:11	16200.001	19.214	17.243	39.813
2/16/2023 17:11	16201.001	19.213	17.237	39.8
2/16/2023 17:11	16202.001	19.211	17.249	39.828
2/16/2023 17:11	16203.001	19.21	17.243	39.814
2/16/2023 17:11	16204.001	19.225	17.242	39.81
2/16/2023 17:11	16205.001	19.212	17.234	39.793
2/16/2023 17:11	16206.001	19.21	17.249	39.827
2/16/2023 17:11	16207.001	19.212	17.249	39.828
2/16/2023 17:11	16208.001	19.211	17.248	39.825
2/16/2023 17:11	16209.001	19.219	17.255	39.842
2/16/2023 17:11	16210.001	19.213	17.243	39.813
2/16/2023 17:11	16211.001	19.21	17.242	39.81
2/16/2023 17:11	16212.001	19.209	17.237	39.8
2/16/2023 17:11	16213.001	19.211	17.239	39.805
2/16/2023 17:11	16214.001	19.222	17.239	39.804
2/16/2023 17:11	16215.001	19.211	17.219	39.758
2/16/2023 17:11	16216.001	19.21	17.241	39.808
2/16/2023 17:11	16217.001	19.212	17.225	39.771
2/16/2023 17:11	16218.001	19.21	17.233	39.791
2/16/2023 17:11	16219.001	19.219	17.229	39.78
2/16/2023 17:11	16220.001	19.213	17.228	39.778
2/16/2023 17:11	16221.001	19.211	17.238	39.802
2/16/2023 17:11	16222.001	19.21	17.228	39.78
2/16/2023 17:11	16223.001	19.21	17.242	39.812
2/16/2023 17:11	16224.001	19.223	17.224	39.77
2/16/2023 17:11	16225.001	19.211	17.224	39.77
2/16/2023 17:11	16226.001	19.208	17.226	39.774
2/16/2023 17:11	16227.001	19.208	17.216	39.751
2/16/2023 17:11	16228.001	19.208	17.215	39.749
2/16/2023 17:11	16229.001	19.221	17.226	39.775
2/16/2023 17:11	16230.001	19.21	17.216	39.752
2/16/2023 17:11	16231.001	19.213	17.214	39.748
2/16/2023 17:11	16232.001	19.209	17.209	39.736
2/16/2023 17:11	16233.001	19.208	17.215	39.749
2/16/2023 17:11	16234.001	19.221	17.221	39.763
2/16/2023 17:11	16235.001	19.214	17.217	39.754

2/16/2023 17:11	16236.001	19.211	17.209	39.734
2/16/2023 17:11	16237.001	19.21	17.203	39.721
2/16/2023 17:11	16238.001	19.208	17.221	39.762
2/16/2023 17:11	16239.001	19.22	17.211	39.739
2/16/2023 17:11	16240.001	19.214	17.211	39.741
2/16/2023 17:11	16241.001	19.21	17.214	39.747
2/16/2023 17:11	16242.001	19.208	17.203	39.721
2/16/2023 17:11	16243.001	19.208	17.205	39.726
2/16/2023 17:11	16244.001	19.221	17.216	39.752
2/16/2023 17:11	16245.001	19.216	17.206	39.727
2/16/2023 17:11	16246.001	19.215	17.213	39.744
2/16/2023 17:12	16247.001	19.208	17.2	39.713
2/16/2023 17:12	16248.001	19.207	17.191	39.693
2/16/2023 17:12	16249.001	19.222	17.212	39.742
2/16/2023 17:12	16250.001	19.213	17.202	39.718
2/16/2023 17:12	16251.001	19.21	17.188	39.687
2/16/2023 17:12	16252.001	19.208	17.205	39.725
2/16/2023 17:12	16253.001	19.207	17.21	39.737
2/16/2023 17:12	16254.001	19.221	17.215	39.749
2/16/2023 17:12	16255.001	19.211	17.197	39.707
2/16/2023 17:12	16256.001	19.21	17.19	39.691
2/16/2023 17:12	16257.001	19.209	17.189	39.689
2/16/2023 17:12	16258.001	19.212	17.198	39.71
2/16/2023 17:12	16259.001	19.221	17.196	39.704
2/16/2023 17:12	16260.001	19.215	17.195	39.704
2/16/2023 17:12	16261.001	19.212	17.193	39.698
2/16/2023 17:12	16262.001	19.21	17.205	39.725
2/16/2023 17:12	16263.001	19.208	17.207	39.73
2/16/2023 17:12	16264.001	19.221	17.187	39.683
2/16/2023 17:12	16265.001	19.213	17.175	39.657
2/16/2023 17:12	16266.001	19.21	17.192	39.697
2/16/2023 17:12	16267.001	19.207	17.201	39.716
2/16/2023 17:12	16268.001	19.208	17.187	39.684
2/16/2023 17:12	16269.001	19.222	17.183	39.675
2/16/2023 17:12	16270.001	19.213	17.19	39.69
2/16/2023 17:12	16271.001	19.209	17.191	39.692
2/16/2023 17:12	16272.001	19.208	17.184	39.677
2/16/2023 17:12	16273.001	19.21	17.184	39.677
2/16/2023 17:12	16274.001	19.222	17.183	39.676
2/16/2023 17:12	16275.001	19.208	17.183	39.676
2/16/2023 17:12	16276.001	19.21	17.189	39.689
2/16/2023 17:12	16277.001	19.209	17.187	39.685
2/16/2023 17:12	16278.001	19.211	17.189	39.688
2/16/2023 17:12	16279.001	19.226	17.198	39.709
2/16/2023 17:12	16280.001	19.212	17.182	39.672
2/16/2023 17:12	16281.001	19.212	17.183	39.675
2/16/2023 17:12	16282.001	19.208	17.186	39.682

2/16/2023 17:12	16283.001	19.208	17.171	39.648
2/16/2023 17:12	16284.001	19.218	17.183	39.676
2/16/2023 17:12	16285.001	19.214	17.183	39.675
2/16/2023 17:12	16286.001	19.21	17.18	39.667
2/16/2023 17:12	16287.001	19.208	17.181	39.67
2/16/2023 17:12	16288.001	19.21	17.175	39.656
2/16/2023 17:12	16289.001	19.222	17.167	39.638
2/16/2023 17:12	16290.001	19.215	17.174	39.653
2/16/2023 17:12	16291.001	19.211	17.191	39.694
2/16/2023 17:12	16292.001	19.207	17.174	39.655
2/16/2023 17:12	16293.001	19.208	17.178	39.662
2/16/2023 17:12	16294.001	19.223	17.178	39.664
2/16/2023 17:12	16295.001	19.213	17.177	39.662
2/16/2023 17:12	16296.001	19.21	17.181	39.671
2/16/2023 17:12	16297.001	19.209	17.179	39.666
2/16/2023 17:12	16298.001	19.21	17.175	39.657
2/16/2023 17:12	16299.001	19.223	17.19	39.691
2/16/2023 17:12	16300.001	19.213	17.169	39.643
2/16/2023 17:12	16301.001	19.212	17.166	39.635
2/16/2023 17:12	16302.001	19.21	17.171	39.648
2/16/2023 17:12	16303.001	19.21	17.169	39.643
2/16/2023 17:12	16304.001	19.223	17.187	39.685
2/16/2023 17:12	16305.001	19.211	17.149	39.597
2/16/2023 17:12	16306.001	19.208	17.167	39.638
2/16/2023 17:13	16307.001	19.206	17.178	39.664
2/16/2023 17:13	16308.001	19.208	17.167	39.637
2/16/2023 17:13	16309.001	19.223	17.165	39.633
2/16/2023 17:13	16310.001	19.213	17.169	39.643
2/16/2023 17:13	16311.001	19.209	17.158	39.618
2/16/2023 17:13	16312.001	19.206	17.175	39.657
2/16/2023 17:13	16313.001	19.206	17.16	39.622
2/16/2023 17:13	16314.001	19.224	17.166	39.635
2/16/2023 17:13	16315.001	19.214	17.159	39.619
2/16/2023 17:13	16316.001	19.208	17.17	39.645
2/16/2023 17:13	16317.001	19.205	17.164	39.632
2/16/2023 17:13	16318.001	19.206	17.156	39.613
2/16/2023 17:13	16319.001	19.225	17.155	39.61
2/16/2023 17:13	16320.001	19.208	17.172	39.65
2/16/2023 17:13	16321.001	19.208	17.159	39.618
2/16/2023 17:13	16322.001	19.205	17.155	39.61
2/16/2023 17:13	16323.001	19.206	17.162	39.626
2/16/2023 17:13	16324.001	19.223	17.163	39.628
2/16/2023 17:13	16325.001	19.212	17.16	39.622
2/16/2023 17:13	16326.001	19.207	17.164	39.63
2/16/2023 17:13	16327.001	19.209	17.16	39.622
2/16/2023 17:13	16328.001	19.208	17.148	39.595
2/16/2023 17:13	16329.014	19.223	17.154	39.608

2/16/2023 17:13	16330.001	19.214	17.171	39.648
2/16/2023 17:13	16331.001	19.209	17.157	39.615
2/16/2023 17:13	16332.001	19.208	17.157	39.615
2/16/2023 17:13	16333.001	19.208	17.15	39.598
2/16/2023 17:13	16334.018	19.224	17.157	39.615
2/16/2023 17:13	16335.001	19.21	17.169	39.643
2/16/2023 17:13	16336.001	19.208	17.142	39.58
2/16/2023 17:13	16337.001	19.206	17.158	39.618
2/16/2023 17:13	16338.001	19.207	17.156	39.613
2/16/2023 17:13	16339.031	19.223	17.15	39.599
2/16/2023 17:13	16340.001	19.214	17.148	39.594
2/16/2023 17:13	16341.001	19.211	17.149	39.595
2/16/2023 17:13	16342.001	19.208	17.154	39.609
2/16/2023 17:13	16343.001	19.207	17.151	39.6
2/16/2023 17:13	16344.042	19.223	17.155	39.611
2/16/2023 17:13	16345.001	19.213	17.159	39.619
2/16/2023 17:13	16346.001	19.209	17.147	39.592
2/16/2023 17:13	16347.001	19.208	17.151	39.601
2/16/2023 17:13	16348.001	19.211	17.148	39.594
2/16/2023 17:13	16349.055	19.223	17.145	39.587
2/16/2023 17:13	16350.001	19.21	17.144	39.584
2/16/2023 17:13	16351.001	19.21	17.147	39.591
2/16/2023 17:13	16352.001	19.208	17.145	39.586
2/16/2023 17:13	16353.001	19.206	17.149	39.596
2/16/2023 17:13	16354.061	19.223	17.144	39.585
2/16/2023 17:13	16355.001	19.211	17.148	39.595
2/16/2023 17:13	16356.001	19.205	17.147	39.592
2/16/2023 17:13	16357.001	19.206	17.149	39.598
2/16/2023 17:13	16358.001	19.208	17.138	39.571
2/16/2023 17:13	16359.074	19.224	17.135	39.565
2/16/2023 17:13	16360.001	19.212	17.127	39.545
2/16/2023 17:13	16361.001	19.21	17.141	39.579
2/16/2023 17:13	16362.001	19.206	17.144	39.585
2/16/2023 17:13	16363.001	19.207	17.144	39.585
2/16/2023 17:13	16364.084	19.226	17.147	39.591
2/16/2023 17:13	16365.001	19.214	17.136	39.567
2/16/2023 17:13	16366.001	19.21	17.131	39.555
2/16/2023 17:14	16367.001	19.205	17.134	39.562
2/16/2023 17:14	16368.001	19.209	17.135	39.563
2/16/2023 17:14	16369.077	19.226	17.135	39.564
2/16/2023 17:14	16370.001	19.213	17.139	39.573
2/16/2023 17:14	16371.001	19.21	17.132	39.558
2/16/2023 17:14	16372.001	19.207	17.141	39.579
2/16/2023 17:14	16373.001	19.205	17.133	39.56
2/16/2023 17:14	16374.09	19.226	17.14	39.575
2/16/2023 17:14	16375.001	19.214	17.134	39.562
2/16/2023 17:14	16376.001	19.21	17.132	39.558

2/16/2023 17:14	16377.001	19.208	17.138	39.571
2/16/2023 17:14	16378.001	19.206	17.133	39.559
2/16/2023 17:14	16379.102	19.223	17.13	39.553
2/16/2023 17:14	16380.001	19.213	17.129	39.551
2/16/2023 17:14	16381.001	19.209	17.125	39.542
2/16/2023 17:14	16382.001	19.208	17.135	39.563
2/16/2023 17:14	16383.001	19.203	17.126	39.544
2/16/2023 17:14	16384.108	19.223	17.118	39.526
2/16/2023 17:14	16385.001	19.211	17.12	39.53
2/16/2023 17:14	16386.001	19.206	17.13	39.552
2/16/2023 17:14	16387.001	19.205	17.135	39.565
2/16/2023 17:14	16388.001	19.208	17.129	39.55
2/16/2023 17:14	16389.112	19.226	17.116	39.52
2/16/2023 17:14	16390.001	19.214	17.126	39.544
2/16/2023 17:14	16391.001	19.208	17.12	39.53
2/16/2023 17:14	16392.001	19.208	17.133	39.561
2/16/2023 17:14	16393.001	19.205	17.127	39.545
2/16/2023 17:14	16394.123	19.222	17.129	39.549
2/16/2023 17:14	16395.001	19.211	17.113	39.514
2/16/2023 17:14	16396.001	19.208	17.105	39.495
2/16/2023 17:14	16397.001	19.209	17.123	39.537
2/16/2023 17:14	16398.001	19.208	17.112	39.511
2/16/2023 17:14	16399.131	19.227	17.117	39.524
2/16/2023 17:14	16400.001	19.211	17.106	39.497
2/16/2023 17:14	16401.001	19.206	17.114	39.516
2/16/2023 17:14	16402.001	19.206	17.113	39.514
2/16/2023 17:14	16403.001	19.204	17.117	39.522
2/16/2023 17:14	16404.132	19.221	17.122	39.534
2/16/2023 17:14	16405.001	19.21	17.113	39.513
2/16/2023 17:14	16406.001	19.206	17.129	39.549
2/16/2023 17:14	16407.001	19.204	17.103	39.49
2/16/2023 17:14	16408.001	19.205	17.103	39.491
2/16/2023 17:14	16409.125	19.22	17.113	39.514
2/16/2023 17:14	16410.001	19.211	17.118	39.525
2/16/2023 17:14	16411.001	19.207	17.109	39.504
2/16/2023 17:14	16412.001	19.208	17.112	39.511
2/16/2023 17:14	16413.001	19.208	17.112	39.51
2/16/2023 17:14	16414.135	19.226	17.11	39.506
2/16/2023 17:14	16415.001	19.211	17.103	39.49
2/16/2023 17:14	16416.001	19.208	17.114	39.515
2/16/2023 17:14	16417.001	19.209	17.112	39.511
2/16/2023 17:14	16418.001	19.204	17.108	39.501
2/16/2023 17:14	16419.139	19.222	17.102	39.489
2/16/2023 17:14	16420.001	19.21	17.107	39.501
2/16/2023 17:14	16421.001	19.21	17.1	39.482
2/16/2023 17:14	16422.001	19.204	17.1	39.483
2/16/2023 17:14	16423.001	19.206	17.108	39.502

2/16/2023 17:14	16424.151	19.222	17.105	39.495
2/16/2023 17:14	16425.001	19.213	17.11	39.507
2/16/2023 17:14	16426.001	19.208	17.099	39.482
2/16/2023 17:15	16427.001	19.208	17.108	39.501
2/16/2023 17:15	16428.001	19.203	17.097	39.477
2/16/2023 17:15	16429.158	19.221	17.1	39.483
2/16/2023 17:15	16430.001	19.213	17.098	39.479
2/16/2023 17:15	16431.001	19.21	17.098	39.478
2/16/2023 17:15	16432.001	19.205	17.112	39.512
2/16/2023 17:15	16433.001	19.205	17.094	39.47
2/16/2023 17:15	16434.164	19.223	17.091	39.462
2/16/2023 17:15	16435.001	19.209	17.093	39.467
2/16/2023 17:15	16436.001	19.208	17.092	39.465
2/16/2023 17:15	16437.001	19.205	17.098	39.478
2/16/2023 17:15	16438.001	19.203	17.087	39.454
2/16/2023 17:15	16439.164	19.223	17.105	39.496
2/16/2023 17:15	16440.001	19.213	17.09	39.46
2/16/2023 17:15	16441.001	19.21	17.074	39.423
2/16/2023 17:15	16442.003	19.205	17.084	39.448
2/16/2023 17:15	16443.001	19.205	17.092	39.466
2/16/2023 17:15	16444.156	19.223	17.094	39.469
2/16/2023 17:15	16445.001	19.212	17.093	39.467
2/16/2023 17:15	16446.001	19.205	17.084	39.447
2/16/2023 17:15	16447.001	19.207	17.082	39.441
2/16/2023 17:15	16448.001	19.205	17.085	39.449
2/16/2023 17:15	16449.159	19.221	17.09	39.461
2/16/2023 17:15	16450.001	19.208	17.083	39.444
2/16/2023 17:15	16451.001	19.208	17.077	39.431
2/16/2023 17:15	16452.001	19.208	17.086	39.45
2/16/2023 17:15	16453.001	19.204	17.071	39.416
2/16/2023 17:15	16454.17	19.22	17.083	39.445
2/16/2023 17:15	16455.001	19.212	17.078	39.432
2/16/2023 17:15	16456.001	19.209	17.063	39.397
2/16/2023 17:15	16457.001	19.207	17.086	39.452
2/16/2023 17:15	16458.001	19.206	17.078	39.434
2/16/2023 17:15	16459.184	19.221	17.071	39.416
2/16/2023 17:15	16460.001	19.21	17.072	39.419
2/16/2023 17:15	16461.001	19.204	17.078	39.433
2/16/2023 17:15	16462.001	19.206	17.087	39.454
2/16/2023 17:15	16463.001	19.208	17.079	39.435
2/16/2023 17:15	16464.189	19.223	17.072	39.418
2/16/2023 17:15	16465.001	19.211	17.076	39.428
2/16/2023 17:15	16466.001	19.208	17.075	39.427
2/16/2023 17:15	16467.001	19.204	17.08	39.437
2/16/2023 17:15	16468.001	19.203	17.074	39.423
2/16/2023 17:15	16469.186	19.224	17.076	39.428
2/16/2023 17:15	16470.001	19.213	17.078	39.431

2/16/2023 17:15	16471.001	19.208	17.06	39.392
2/16/2023 17:15	16472.001	19.205	17.077	39.429
2/16/2023 17:15	16473.001	19.201	17.057	39.385
2/16/2023 17:15	16474.194	19.222	17.062	39.396
2/16/2023 17:15	16475.001	19.213	17.067	39.408
2/16/2023 17:15	16476.001	19.205	17.063	39.397
2/16/2023 17:15	16477.001	19.208	17.069	39.412
2/16/2023 17:15	16478.001	19.205	17.054	39.378
2/16/2023 17:15	16479.196	19.225	17.058	39.387
2/16/2023 17:15	16480.001	19.214	17.068	39.41
2/16/2023 17:15	16481.001	19.208	17.067	39.408
2/16/2023 17:15	16482.001	19.204	17.072	39.418
2/16/2023 17:15	16483.001	19.202	17.059	39.389
2/16/2023 17:15	16484.187	19.223	17.068	39.41
2/16/2023 17:15	16485.001	19.21	17.076	39.429
2/16/2023 17:15	16486.001	19.208	17.047	39.361
2/16/2023 17:16	16487.001	19.208	17.065	39.403
2/16/2023 17:16	16488.001	19.204	17.049	39.365
2/16/2023 17:16	16489.201	19.225	17.077	39.431
2/16/2023 17:16	16490.001	19.212	17.052	39.372
2/16/2023 17:16	16491.001	19.209	17.059	39.389
2/16/2023 17:16	16492.001	19.204	17.049	39.366
2/16/2023 17:16	16493.001	19.205	17.05	39.367
2/16/2023 17:16	16494.209	19.222	17.055	39.38
2/16/2023 17:16	16495.001	19.212	17.064	39.401
2/16/2023 17:16	16496.001	19.208	17.053	39.375
2/16/2023 17:16	16497.001	19.205	17.049	39.366
2/16/2023 17:16	16498.001	19.203	17.041	39.347
2/16/2023 17:16	16499.205	19.221	17.043	39.353
2/16/2023 17:16	16500.001	19.209	17.046	39.359
2/16/2023 17:16	16501.001	19.208	17.039	39.342
2/16/2023 17:16	16502.001	19.207	17.044	39.355
2/16/2023 17:16	16503.001	19.205	17.037	39.339
2/16/2023 17:16	16504.212	19.223	17.035	39.334
2/16/2023 17:16	16505.001	19.212	17.04	39.345
2/16/2023 17:16	16506.001	19.205	17.032	39.326
2/16/2023 17:16	16507.001	19.205	17.044	39.354
2/16/2023 17:16	16508.001	19.205	17.031	39.323
2/16/2023 17:16	16509.214	19.221	17.049	39.365
2/16/2023 17:16	16510.001	19.209	17.037	39.337
2/16/2023 17:16	16511.001	19.204	17.04	39.345
2/16/2023 17:16	16512.001	19.205	17.043	39.352
2/16/2023 17:16	16513.001	19.205	17.035	39.332
2/16/2023 17:16	16514.225	19.223	17.032	39.326
2/16/2023 17:16	16515.001	19.21	17.03	39.323
2/16/2023 17:16	16516.001	19.207	17.034	39.331
2/16/2023 17:16	16517.001	19.206	17.032	39.326



2/16/2023 17:16	16518.001	19.206	17.013	39.282
2/16/2023 17:16	16519.231	19.221	17.034	39.33
2/16/2023 17:16	16520.001	19.21	17.034	39.331
2/16/2023 17:16	16521.001	19.213	17.023	39.306
2/16/2023 17:16	16522.001	19.204	17.037	39.337
2/16/2023 17:16	16523.001	19.205	17.02	39.298
2/16/2023 17:16	16524.247	19.224	17.037	39.338
2/16/2023 17:16	16525.001	19.211	17.031	39.324
2/16/2023 17:16	16526.001	19.211	17.023	39.305
2/16/2023 17:16	16527.001	19.203	17.017	39.292
2/16/2023 17:16	16528.001	19.205	17.022	39.304
2/16/2023 17:16	16529.258	19.222	17.027	39.315
2/16/2023 17:16	16530.001	19.212	17.014	39.284
2/16/2023 17:16	16531.001	19.205	17.008	39.272
2/16/2023 17:16	16532.001	19.205	17.007	39.269
2/16/2023 17:16	16533.001	19.204	17.023	39.305
2/16/2023 17:16	16534.25	19.22	17.013	39.284
2/16/2023 17:16	16535.001	19.211	17.02	39.298
2/16/2023 17:16	16536.001	19.204	17.017	39.291
2/16/2023 17:16	16537.001	19.204	17.013	39.281
2/16/2023 17:16	16538.001	19.204	17.022	39.303
2/16/2023 17:16	16539.258	19.223	17.004	39.261
2/16/2023 17:16	16540.001	19.211	17.01	39.276
2/16/2023 17:16	16541.001	19.206	17.004	39.261
2/16/2023 17:16	16542.001	19.205	17.017	39.293
2/16/2023 17:16	16543.001	19.204	17.011	39.278
2/16/2023 17:16	16544.285	19.219	17.012	39.281
2/16/2023 17:16	16545.001	19.212	17.001	39.255
2/16/2023 17:16	16546.001	19.207	16.999	39.251
2/16/2023 17:17	16547.001	19.201	17.009	39.273
2/16/2023 17:17	16548.001	19.203	17.006	39.267
2/16/2023 17:17	16549.294	19.221	17.005	39.264
2/16/2023 17:17	16550.001	19.208	17.001	39.255
2/16/2023 17:17	16551.001	19.205	17.009	39.273
2/16/2023 17:17	16552.001	19.205	16.995	39.241
2/16/2023 17:17	16553.001	19.203	16.992	39.235
2/16/2023 17:17	16554.298	19.222	17.003	39.259
2/16/2023 17:17	16555.001	19.211	17.001	39.254
2/16/2023 17:17	16556.001	19.206	16.988	39.225
2/16/2023 17:17	16557.001	19.205	16.992	39.234
2/16/2023 17:17	16558.001	19.202	16.998	39.248
2/16/2023 17:17	16559.309	19.221	17.002	39.258
2/16/2023 17:17	16560.001	19.213	17.004	39.262
2/16/2023 17:17	16561.001	19.208	16.999	39.25
2/16/2023 17:17	16562.001	19.203	16.991	39.232
2/16/2023 17:17	16563.001	19.201	16.995	39.241
2/16/2023 17:17	16564.001	19.201	16.987	39.224

2/16/2023 17:17	16565.001	19.213	16.987	39.223
2/16/2023 17:17	16566.001	19.206	16.992	39.235
2/16/2023 17:17	16567.001	19.206	16.993	39.235
2/16/2023 17:17	16568.001	19.203	16.977	39.199
2/16/2023 17:17	16569.001	19.203	16.991	39.233
2/16/2023 17:17	16570.001	19.208	16.985	39.217
2/16/2023 17:17	16571.001	19.205	16.981	39.208
2/16/2023 17:17	16572.001	19.204	16.986	39.219
2/16/2023 17:17	16573.001	19.204	16.975	39.194
2/16/2023 17:17	16574.001	19.205	16.984	39.215
2/16/2023 17:17	16575.001	19.213	16.981	39.209
2/16/2023 17:17	16576.001	19.205	16.98	39.205
2/16/2023 17:17	16577.001	19.206	16.99	39.23
2/16/2023 17:17	16578.001	19.208	16.972	39.188
2/16/2023 17:17	16579.001	19.203	16.984	39.216
2/16/2023 17:17	16580.001	19.21	16.977	39.199
2/16/2023 17:17	16581.001	19.207	16.97	39.182
2/16/2023 17:17	16582.001	19.202	16.973	39.19
2/16/2023 17:17	16583.001	19.203	16.966	39.174
2/16/2023 17:17	16584.001	19.205	16.971	39.186
2/16/2023 17:17	16585.001	19.21	16.963	39.166
2/16/2023 17:17	16586.001	19.203	16.967	39.176
2/16/2023 17:17	16587.001	19.203	16.972	39.187
2/16/2023 17:17	16588.001	19.208	16.966	39.173
2/16/2023 17:17	16589.001	19.203	16.969	39.181
2/16/2023 17:17	16590.001	19.212	16.96	39.161
2/16/2023 17:17	16591.001	19.208	16.971	39.184
2/16/2023 17:17	16592.001	19.206	16.964	39.169
2/16/2023 17:17	16593.001	19.202	16.969	39.182
2/16/2023 17:17	16594.001	19.203	16.967	39.177
2/16/2023 17:17	16595.001	19.212	16.96	39.161
2/16/2023 17:17	16596.001	19.206	16.947	39.131
2/16/2023 17:17	16597.001	19.207	16.965	39.171
2/16/2023 17:17	16598.001	19.206	16.97	39.183
2/16/2023 17:17	16599.001	19.202	16.968	39.178
2/16/2023 17:17	16600.001	19.213	16.959	39.157
2/16/2023 17:17	16601.001	19.205	16.949	39.134
2/16/2023 17:17	16602.001	19.205	16.955	39.15
2/16/2023 17:17	16603.001	19.204	16.96	39.16
2/16/2023 17:17	16604.001	19.202	16.946	39.128
2/16/2023 17:17	16605.001	19.21	16.952	39.141
2/16/2023 17:17	16606.001	19.208	16.966	39.173
2/16/2023 17:18	16607.001	19.206	16.967	39.176
2/16/2023 17:18	16608.001	19.202	16.955	39.148
2/16/2023 17:18	16609.001	19.203	16.935	39.103
2/16/2023 17:18	16610.001	19.208	16.955	39.148
2/16/2023 17:18	16611.001	19.205	16.946	39.127

2/16/2023 17:18	16612.001	19.204	16.95	39.136
2/16/2023 17:18	16613.001	19.205	16.956	39.151
2/16/2023 17:18	16614.001	19.204	16.966	39.174
2/16/2023 17:18	16615.001	19.21	16.943	39.121
2/16/2023 17:18	16616.001	19.205	16.944	39.123
2/16/2023 17:18	16617.001	19.205	16.95	39.136
2/16/2023 17:18	16618.001	19.204	16.946	39.127
2/16/2023 17:18	16619.001	19.203	16.956	39.151
2/16/2023 17:18	16620.001	19.208	16.955	39.149
2/16/2023 17:18	16621.001	19.205	16.939	39.112
2/16/2023 17:18	16622.001	19.204	16.939	39.112
2/16/2023 17:18	16623.001	19.204	16.941	39.116
2/16/2023 17:18	16624.001	19.203	16.942	39.118
2/16/2023 17:18	16625.001	19.214	16.942	39.118
2/16/2023 17:18	16626.001	19.203	16.936	39.105
2/16/2023 17:18	16627.001	19.204	16.932	39.095
2/16/2023 17:18	16628.001	19.203	16.949	39.135
2/16/2023 17:18	16629.001	19.207	16.933	39.098
2/16/2023 17:18	16630.001	19.21	16.943	39.121
2/16/2023 17:18	16631.001	19.206	16.933	39.098
2/16/2023 17:18	16632.001	19.203	16.936	39.105
2/16/2023 17:18	16633.001	19.203	16.935	39.103
2/16/2023 17:18	16634.001	19.203	16.94	39.114
2/16/2023 17:18	16635.001	19.208	16.941	39.115
2/16/2023 17:18	16636.001	19.205	16.938	39.11
2/16/2023 17:18	16637.001	19.204	16.936	39.105
2/16/2023 17:18	16638.001	19.202	16.929	39.087
2/16/2023 17:18	16639.001	19.205	16.935	39.103
2/16/2023 17:18	16640.001	19.213	16.92	39.069
2/16/2023 17:18	16641.001	19.205	16.917	39.062
2/16/2023 17:18	16642.001	19.204	16.93	39.09
2/16/2023 17:18	16643.001	19.204	16.923	39.075
2/16/2023 17:18	16644.001	19.201	16.933	39.098
2/16/2023 17:18	16645.001	19.208	16.93	39.091
2/16/2023 17:18	16646.001	19.2	16.922	39.072
2/16/2023 17:18	16647.001	19.202	16.923	39.075
2/16/2023 17:18	16648.001	19.205	16.933	39.097
2/16/2023 17:18	16649.001	19.203	16.927	39.083
2/16/2023 17:18	16650.001	19.213	16.93	39.092
2/16/2023 17:18	16651.001	19.205	16.903	39.029
2/16/2023 17:18	16652.001	19.205	16.934	39.099
2/16/2023 17:18	16653.001	19.204	16.907	39.038
2/16/2023 17:18	16654.001	19.201	16.93	39.091
2/16/2023 17:18	16655.001	19.208	16.911	39.048
2/16/2023 17:18	16656.001	19.208	16.917	39.061
2/16/2023 17:18	16657.001	19.203	16.912	39.048
2/16/2023 17:18	16658.001	19.204	16.923	39.075

2/16/2023 17:18	16659.001	19.202	16.916	39.058
2/16/2023 17:18	16660.001	19.211	16.903	39.029
2/16/2023 17:18	16661.001	19.207	16.897	39.015
2/16/2023 17:18	16662.001	19.203	16.91	39.044
2/16/2023 17:18	16663.001	19.203	16.928	39.086
2/16/2023 17:18	16664.001	19.202	16.903	39.03
2/16/2023 17:18	16665.001	19.21	16.907	39.037
2/16/2023 17:18	16666.001	19.208	16.899	39.019
2/16/2023 17:19	16667.001	19.202	16.908	39.041
2/16/2023 17:19	16668.001	19.203	16.905	39.033
2/16/2023 17:19	16669.001	19.203	16.906	39.036
2/16/2023 17:19	16670.001	19.212	16.909	39.043
2/16/2023 17:19	16671.001	19.203	16.905	39.033
2/16/2023 17:19	16672.001	19.206	16.9	39.022
2/16/2023 17:19	16673.001	19.204	16.912	39.049
2/16/2023 17:19	16674.001	19.2	16.909	39.042
2/16/2023 17:19	16675.001	19.21	16.904	39.031
2/16/2023 17:19	16676.001	19.208	16.896	39.012
2/16/2023 17:19	16677.001	19.205	16.893	39.006
2/16/2023 17:19	16678.001	19.203	16.899	39.019
2/16/2023 17:19	16679.001	19.203	16.894	39.008
2/16/2023 17:19	16680.001	19.208	16.893	39.005
2/16/2023 17:19	16681.001	19.204	16.908	39.039
2/16/2023 17:19	16682.001	19.199	16.894	39.009
2/16/2023 17:19	16683.001	19.2	16.898	39.017
2/16/2023 17:19	16684.001	19.201	16.872	38.957
2/16/2023 17:19	16685.001	19.208	16.877	38.969
2/16/2023 17:19	16686.001	19.205	16.875	38.965
2/16/2023 17:19	16687.001	19.208	16.889	38.996
2/16/2023 17:19	16688.001	19.203	16.894	39.007
2/16/2023 17:19	16689.001	19.203	16.887	38.993
2/16/2023 17:19	16690.001	19.213	16.893	39.005
2/16/2023 17:19	16691.001	19.205	16.886	38.99
2/16/2023 17:19	16692.001	19.204	16.887	38.991
2/16/2023 17:19	16693.001	19.202	16.894	39.007
2/16/2023 17:19	16694.001	19.201	16.887	38.991
2/16/2023 17:19	16695.001	19.211	16.896	39.012
2/16/2023 17:19	16696.001	19.199	16.893	39.006
2/16/2023 17:19	16697.001	19.201	16.881	38.978
2/16/2023 17:19	16698.001	19.203	16.889	38.995
2/16/2023 17:19	16699.001	19.201	16.884	38.985
2/16/2023 17:19	16700.001	19.21	16.887	38.991
2/16/2023 17:19	16701.001	19.207	16.889	38.997
2/16/2023 17:19	16702.001	19.203	16.887	38.992
2/16/2023 17:19	16703.001	19.204	16.887	38.993
2/16/2023 17:19	16704.001	19.201	16.885	38.987
2/16/2023 17:19	16705.001	19.209	16.875	38.963

2/16/2023 17:19	16706.001	19.205	16.88	38.975
2/16/2023 17:19	16707.001	19.203	16.879	38.972
2/16/2023 17:19	16708.001	19.205	16.878	38.972
2/16/2023 17:19	16709.001	19.202	16.88	38.976
2/16/2023 17:19	16710.001	19.207	16.882	38.979
2/16/2023 17:19	16711.001	19.207	16.876	38.967
2/16/2023 17:19	16712.001	19.205	16.874	38.961
2/16/2023 17:19	16713.001	19.202	16.868	38.948
2/16/2023 17:19	16714.001	19.201	16.882	38.98
2/16/2023 17:19	16715.001	19.209	16.869	38.949
2/16/2023 17:19	16716.001	19.207	16.882	38.98
2/16/2023 17:19	16717.001	19.203	16.861	38.932
2/16/2023 17:19	16718.001	19.2	16.864	38.939
2/16/2023 17:19	16719.001	19.198	16.869	38.95
2/16/2023 17:19	16720.001	19.212	16.867	38.946
2/16/2023 17:19	16721.001	19.202	16.87	38.952
2/16/2023 17:19	16722.001	19.202	16.875	38.963
2/16/2023 17:19	16723.001	19.199	16.869	38.951
2/16/2023 17:19	16724.001	19.2	16.867	38.945
2/16/2023 17:19	16725.001	19.212	16.865	38.94
2/16/2023 17:19	16726.001	19.205	16.865	38.941
2/16/2023 17:20	16727.001	19.2	16.858	38.925
2/16/2023 17:20	16728.001	19.2	16.87	38.952
2/16/2023 17:20	16729.001	19.2	16.858	38.924
2/16/2023 17:20	16730.001	19.21	16.864	38.938
2/16/2023 17:20	16731.001	19.204	16.855	38.917
2/16/2023 17:20	16732.001	19.203	16.862	38.935
2/16/2023 17:20	16733.001	19.202	16.865	38.94
2/16/2023 17:20	16734.001	19.2	16.856	38.919
2/16/2023 17:20	16735.001	19.21	16.867	38.945
2/16/2023 17:20	16736.001	19.207	16.854	38.916
2/16/2023 17:20	16737.001	19.203	16.869	38.951
2/16/2023 17:20	16738.001	19.204	16.851	38.909
2/16/2023 17:20	16739.001	19.203	16.848	38.902
2/16/2023 17:20	16740.001	19.211	16.853	38.913
2/16/2023 17:20	16741.001	19.207	16.851	38.909
2/16/2023 17:20	16742.001	19.201	16.854	38.915
2/16/2023 17:20	16743.001	19.198	16.866	38.943
2/16/2023 17:20	16744.001	19.203	16.838	38.879
2/16/2023 17:20	16745.001	19.212	16.858	38.925
2/16/2023 17:20	16746.001	19.207	16.86	38.928
2/16/2023 17:20	16747.001	19.202	16.851	38.908
2/16/2023 17:20	16748.001	19.2	16.85	38.906
2/16/2023 17:20	16749.001	19.203	16.847	38.898
2/16/2023 17:20	16750.001	19.21	16.851	38.909
2/16/2023 17:20	16751.001	19.209	16.844	38.891
2/16/2023 17:20	16752.001	19.203	16.859	38.926

2/16/2023 17:20	16753.001	19.205	16.863	38.937
2/16/2023 17:20	16754.001	19.202	16.851	38.909
2/16/2023 17:20	16755.001	19.216	16.844	38.891
2/16/2023 17:20	16756.001	19.205	16.835	38.873
2/16/2023 17:20	16757.001	19.203	16.851	38.908
2/16/2023 17:20	16758.001	19.203	16.858	38.924
2/16/2023 17:20	16759.001	19.199	16.836	38.873
2/16/2023 17:20	16760.001	19.213	16.84	38.883
2/16/2023 17:20	16761.001	19.203	16.839	38.881
2/16/2023 17:20	16762.001	19.203	16.849	38.903
2/16/2023 17:20	16763.001	19.203	16.842	38.887
2/16/2023 17:20	16764.001	19.202	16.842	38.888
2/16/2023 17:20	16765.001	19.211	16.837	38.877
2/16/2023 17:20	16766.001	19.206	16.848	38.901
2/16/2023 17:20	16767.001	19.204	16.84	38.882
2/16/2023 17:20	16768.001	19.2	16.833	38.867
2/16/2023 17:20	16769.001	19.201	16.834	38.869
2/16/2023 17:20	16770.001	19.209	16.831	38.862
2/16/2023 17:20	16771.001	19.205	16.845	38.895
2/16/2023 17:20	16772.001	19.206	16.844	38.891
2/16/2023 17:20	16773.001	19.2	16.847	38.899
2/16/2023 17:20	16774.001	19.205	16.828	38.855
2/16/2023 17:20	16775.001	19.211	16.841	38.885
2/16/2023 17:20	16776.001	19.205	16.837	38.875
2/16/2023 17:20	16777.001	19.203	16.826	38.851
2/16/2023 17:20	16778.001	19.204	16.835	38.871
2/16/2023 17:20	16779.001	19.2	16.827	38.853
2/16/2023 17:20	16780.001	19.212	16.82	38.837
2/16/2023 17:20	16781.001	19.205	16.836	38.874
2/16/2023 17:20	16782.001	19.202	16.84	38.884
2/16/2023 17:20	16783.001	19.203	16.841	38.886
2/16/2023 17:20	16784.001	19.2	16.825	38.849
2/16/2023 17:20	16785.001	19.212	16.831	38.863
2/16/2023 17:20	16786.001	19.207	16.827	38.854
2/16/2023 17:21	16787.001	19.205	16.83	38.86
2/16/2023 17:21	16788.001	19.203	16.824	38.847
2/16/2023 17:21	16789.001	19.2	16.828	38.855
2/16/2023 17:21	16790.001	19.211	16.823	38.845
2/16/2023 17:21	16791.001	19.204	16.827	38.854
2/16/2023 17:21	16792.001	19.203	16.823	38.845
2/16/2023 17:21	16793.001	19.2	16.817	38.829
2/16/2023 17:21	16794.001	19.205	16.826	38.851
2/16/2023 17:21	16795.001	19.211	16.839	38.881
2/16/2023 17:21	16796.001	19.203	16.832	38.865
2/16/2023 17:21	16797.001	19.203	16.824	38.845
2/16/2023 17:21	16798.001	19.203	16.821	38.839
2/16/2023 17:21	16799.001	19.197	16.819	38.834

2/16/2023 17:21	16800.001	19.21	16.827	38.854
2/16/2023 17:21	16801.001	19.203	16.835	38.872
2/16/2023 17:21	16802.001	19.203	16.826	38.852
2/16/2023 17:21	16803.001	19.204	16.818	38.831
2/16/2023 17:21	16804.001	19.2	16.823	38.844
2/16/2023 17:21	16805.001	19.21	16.81	38.814
2/16/2023 17:21	16806.001	19.205	16.831	38.862
2/16/2023 17:21	16807.001	19.203	16.826	38.851
2/16/2023 17:21	16808.001	19.202	16.83	38.86
2/16/2023 17:21	16809.001	19.202	16.814	38.824
2/16/2023 17:21	16810.001	19.211	16.822	38.843
2/16/2023 17:21	16811.001	19.206	16.819	38.835
2/16/2023 17:21	16812.001	19.201	16.822	38.842
2/16/2023 17:21	16813.001	19.2	16.83	38.859
2/16/2023 17:21	16814.001	19.202	16.824	38.846
2/16/2023 17:21	16815.001	19.212	16.816	38.827
2/16/2023 17:21	16816.001	19.205	16.828	38.854
2/16/2023 17:21	16817.001	19.202	16.805	38.803
2/16/2023 17:21	16818.001	19.199	16.814	38.823
2/16/2023 17:21	16819.001	19.199	16.809	38.811
2/16/2023 17:21	16820.001	19.213	16.807	38.807
2/16/2023 17:21	16821.001	19.203	16.817	38.83
2/16/2023 17:21	16822.001	19.204	16.811	38.816
2/16/2023 17:21	16823.001	19.202	16.818	38.831
2/16/2023 17:21	16824.001	19.202	16.822	38.84
2/16/2023 17:21	16825.001	19.211	16.808	38.809
2/16/2023 17:21	16826.001	19.204	16.813	38.82
2/16/2023 17:21	16827.001	19.201	16.808	38.809
2/16/2023 17:21	16828.001	19.198	16.81	38.813
2/16/2023 17:21	16829.001	19.204	16.82	38.837
2/16/2023 17:21	16830.001	19.214	16.813	38.82
2/16/2023 17:21	16831.001	19.201	16.813	38.82
2/16/2023 17:21	16832.001	19.2	16.806	38.805
2/16/2023 17:21	16833.001	19.2	16.812	38.818
2/16/2023 17:21	16834.001	19.202	16.817	38.83
2/16/2023 17:21	16835.001	19.213	16.825	38.849
2/16/2023 17:21	16836.001	19.202	16.813	38.82
2/16/2023 17:21	16837.001	19.202	16.796	38.782
2/16/2023 17:21	16838.001	19.199	16.808	38.81
2/16/2023 17:21	16839.001	19.2	16.811	38.816
2/16/2023 17:21	16840.001	19.215	16.817	38.831
2/16/2023 17:21	16841.001	19.203	16.803	38.797
2/16/2023 17:21	16842.001	19.205	16.808	38.809
2/16/2023 17:21	16843.001	19.201	16.801	38.793
2/16/2023 17:21	16844.001	19.2	16.816	38.827
2/16/2023 17:21	16845.001	19.213	16.801	38.793
2/16/2023 17:21	16846.001	19.204	16.814	38.824

2/16/2023 17:22	16847.001	19.201	16.802	38.796
2/16/2023 17:22	16848.001	19.201	16.805	38.801
2/16/2023 17:22	16849.001	19.198	16.804	38.799
2/16/2023 17:22	16850.001	19.213	16.808	38.81
2/16/2023 17:22	16851.001	19.205	16.797	38.783
2/16/2023 17:22	16852.001	19.203	16.8	38.792
2/16/2023 17:22	16853.001	19.201	16.797	38.783
2/16/2023 17:22	16854.001	19.203	16.806	38.805
2/16/2023 17:22	16855.001	19.215	16.807	38.806
2/16/2023 17:22	16856.001	19.203	16.801	38.793
2/16/2023 17:22	16857.001	19.201	16.802	38.795
2/16/2023 17:22	16858.001	19.199	16.803	38.799
2/16/2023 17:22	16859.001	19.199	16.807	38.807
2/16/2023 17:22	16860.001	19.213	16.793	38.774
2/16/2023 17:22	16861.001	19.202	16.812	38.818
2/16/2023 17:22	16862.001	19.2	16.79	38.768
2/16/2023 17:22	16863.001	19.202	16.798	38.785
2/16/2023 17:22	16864.001	19.2	16.798	38.787
2/16/2023 17:22	16865.001	19.211	16.804	38.8
2/16/2023 17:22	16866.001	19.208	16.779	38.743
2/16/2023 17:22	16867.001	19.2	16.802	38.796
2/16/2023 17:22	16868.001	19.205	16.792	38.773
2/16/2023 17:22	16869.001	19.203	16.803	38.798
2/16/2023 17:22	16870.001	19.215	16.79	38.767
2/16/2023 17:22	16871.001	19.204	16.793	38.775
2/16/2023 17:22	16872.001	19.205	16.799	38.788
2/16/2023 17:22	16873.001	19.203	16.794	38.776
2/16/2023 17:22	16874.001	19.2	16.791	38.771
2/16/2023 17:22	16875.001	19.211	16.793	38.774
2/16/2023 17:22	16876.001	19.203	16.788	38.763
2/16/2023 17:22	16877.001	19.2	16.785	38.757
2/16/2023 17:22	16878.001	19.202	16.794	38.776
2/16/2023 17:22	16879.001	19.199	16.8	38.79
2/16/2023 17:22	16880.001	19.213	16.787	38.762
2/16/2023 17:22	16881.001	19.204	16.791	38.77
2/16/2023 17:22	16882.001	19.199	16.775	38.732
2/16/2023 17:22	16883.001	19.2	16.779	38.742
2/16/2023 17:22	16884.001	19.198	16.794	38.778
2/16/2023 17:22	16885.001	19.213	16.791	38.771
2/16/2023 17:22	16886.001	19.207	16.792	38.773
2/16/2023 17:22	16887.001	19.198	16.772	38.726
2/16/2023 17:22	16888.001	19.199	16.775	38.734
2/16/2023 17:22	16889.001	19.2	16.784	38.753
2/16/2023 17:22	16890.001	19.214	16.779	38.743
2/16/2023 17:22	16891.001	19.203	16.777	38.738
2/16/2023 17:22	16892.001	19.203	16.786	38.759
2/16/2023 17:22	16893.001	19.2	16.78	38.746



2/16/2023 17:22	16894.001	19.198	16.784	38.755
2/16/2023 17:22	16895.001	19.213	16.788	38.763
2/16/2023 17:22	16896.001	19.204	16.761	38.7
2/16/2023 17:22	16897.001	19.204	16.787	38.762
2/16/2023 17:22	16898.001	19.198	16.777	38.738
2/16/2023 17:22	16899.001	19.196	16.777	38.737
2/16/2023 17:22	16900.001	19.213	16.785	38.757
2/16/2023 17:22	16901.001	19.204	16.771	38.724
2/16/2023 17:22	16902.001	19.201	16.782	38.749
2/16/2023 17:22	16903.001	19.2	16.767	38.715
2/16/2023 17:22	16904.001	19.196	16.781	38.746
2/16/2023 17:22	16905.001	19.216	16.766	38.712
2/16/2023 17:22	16906.001	19.206	16.772	38.725
2/16/2023 17:23	16907.001	19.202	16.765	38.709
2/16/2023 17:23	16908.001	19.202	16.766	38.712
2/16/2023 17:23	16909.001	19.197	16.786	38.758
2/16/2023 17:23	16910.001	19.21	16.772	38.726
2/16/2023 17:23	16911.001	19.202	16.76	38.698
2/16/2023 17:23	16912.001	19.202	16.774	38.73
2/16/2023 17:23	16913.001	19.199	16.774	38.731
2/16/2023 17:23	16914.001	19.198	16.78	38.745
2/16/2023 17:23	16915.001	19.213	16.771	38.724
2/16/2023 17:23	16916.001	19.203	16.772	38.727
2/16/2023 17:23	16917.001	19.2	16.77	38.722
2/16/2023 17:23	16918.001	19.2	16.765	38.71
2/16/2023 17:23	16919.001	19.197	16.767	38.714
2/16/2023 17:23	16920.001	19.217	16.766	38.711
2/16/2023 17:23	16921.001	19.203	16.774	38.731
2/16/2023 17:23	16922.001	19.204	16.761	38.7
2/16/2023 17:23	16923.001	19.202	16.759	38.697
2/16/2023 17:23	16924.001	19.198	16.766	38.711
2/16/2023 17:23	16925.001	19.216	16.767	38.714
2/16/2023 17:23	16926.001	19.205	16.77	38.721
2/16/2023 17:23	16927.001	19.2	16.775	38.732
2/16/2023 17:23	16928.001	19.201	16.764	38.707
2/16/2023 17:23	16929.001	19.198	16.758	38.694
2/16/2023 17:23	16930.001	19.211	16.764	38.707
2/16/2023 17:23	16931.001	19.203	16.765	38.71
2/16/2023 17:23	16932.001	19.201	16.759	38.696
2/16/2023 17:23	16933.001	19.197	16.776	38.736
2/16/2023 17:23	16934.001	19.197	16.761	38.7
2/16/2023 17:23	16935.001	19.215	16.761	38.701
2/16/2023 17:23	16936.001	19.201	16.77	38.721
2/16/2023 17:23	16937.001	19.203	16.769	38.719
2/16/2023 17:23	16938.001	19.2	16.76	38.697
2/16/2023 17:23	16939.001	19.199	16.758	38.694
2/16/2023 17:23	16940.001	19.213	16.76	38.698

2/16/2023 17:23	16941.001	19.202	16.755	38.687
2/16/2023 17:23	16942.001	19.202	16.763	38.704
2/16/2023 17:23	16943.001	19.199	16.762	38.702
2/16/2023 17:23	16944.001	19.199	16.763	38.704
2/16/2023 17:23	16945.001	19.215	16.769	38.719
2/16/2023 17:23	16946.001	19.203	16.767	38.715
2/16/2023 17:23	16947.001	19.203	16.757	38.69
2/16/2023 17:23	16948.001	19.197	16.75	38.676
2/16/2023 17:23	16949.001	19.197	16.755	38.687
2/16/2023 17:23	16950.001	19.214	16.756	38.689
2/16/2023 17:23	16951.001	19.203	16.752	38.68
2/16/2023 17:23	16952.001	19.198	16.741	38.654
2/16/2023 17:23	16953.001	19.198	16.756	38.688
2/16/2023 17:23	16954.001	19.196	16.758	38.695
2/16/2023 17:23	16955.006	19.213	16.764	38.707
2/16/2023 17:23	16956.001	19.203	16.749	38.673
2/16/2023 17:23	16957.001	19.201	16.764	38.708
2/16/2023 17:23	16958.001	19.2	16.749	38.673
2/16/2023 17:23	16959.001	19.198	16.749	38.674
2/16/2023 17:23	16960.02	19.216	16.747	38.669
2/16/2023 17:23	16961.001	19.205	16.75	38.675
2/16/2023 17:23	16962.001	19.199	16.755	38.686
2/16/2023 17:23	16963.001	19.198	16.741	38.654
2/16/2023 17:23	16964.001	19.197	16.764	38.708
2/16/2023 17:23	16965.037	19.218	16.754	38.684
2/16/2023 17:23	16966.001	19.203	16.748	38.67
2/16/2023 17:24	16967.001	19.202	16.756	38.689
2/16/2023 17:24	16968.001	19.199	16.736	38.644
2/16/2023 17:24	16969.001	19.197	16.748	38.67
2/16/2023 17:24	16970.042	19.215	16.747	38.669
2/16/2023 17:24	16971.001	19.205	16.739	38.65
2/16/2023 17:24	16972.001	19.2	16.761	38.701
2/16/2023 17:24	16973.001	19.197	16.743	38.659
2/16/2023 17:24	16974.001	19.197	16.748	38.671
2/16/2023 17:24	16975.046	19.215	16.738	38.649
2/16/2023 17:24	16976.001	19.205	16.741	38.653
2/16/2023 17:24	16977.001	19.201	16.752	38.681
2/16/2023 17:24	16978.001	19.198	16.745	38.664
2/16/2023 17:24	16979.001	19.195	16.746	38.665
2/16/2023 17:24	16980.037	19.212	16.747	38.668
2/16/2023 17:24	16981.001	19.203	16.738	38.648
2/16/2023 17:24	16982.001	19.2	16.74	38.653
2/16/2023 17:24	16983.001	19.198	16.735	38.641
2/16/2023 17:24	16984.001	19.197	16.744	38.661
2/16/2023 17:24	16985.046	19.214	16.747	38.669
2/16/2023 17:24	16986.001	19.205	16.731	38.632
2/16/2023 17:24	16987.001	19.199	16.74	38.653

2/16/2023 17:24	16988.001	19.2	16.742	38.657
2/16/2023 17:24	16989.001	19.197	16.731	38.631
2/16/2023 17:24	16990.041	19.216	16.735	38.641
2/16/2023 17:24	16991.001	19.203	16.737	38.645
2/16/2023 17:24	16992.001	19.2	16.743	38.66
2/16/2023 17:24	16993.001	19.197	16.736	38.643
2/16/2023 17:24	16994.001	19.196	16.723	38.614
2/16/2023 17:24	16995.059	19.215	16.739	38.649
2/16/2023 17:24	16996.001	19.205	16.731	38.631
2/16/2023 17:24	16997.001	19.197	16.739	38.65
2/16/2023 17:24	16998.001	19.196	16.732	38.633
2/16/2023 17:24	16999.001	19.196	16.736	38.642
2/16/2023 17:24	17000.072	19.218	16.736	38.644
2/16/2023 17:24	17001.001	19.2	16.729	38.627
2/16/2023 17:24	17002.001	19.197	16.746	38.666
2/16/2023 17:24	17003.001	19.195	16.732	38.633
2/16/2023 17:24	17004.001	19.199	16.734	38.638
2/16/2023 17:24	17005.077	19.214	16.732	38.635
2/16/2023 17:24	17006.001	19.202	16.735	38.641
2/16/2023 17:24	17007.001	19.198	16.738	38.648
2/16/2023 17:24	17008.001	19.198	16.727	38.623
2/16/2023 17:24	17009.001	19.195	16.728	38.625
2/16/2023 17:24	17010.085	19.215	16.734	38.639
2/16/2023 17:24	17011.001	19.203	16.722	38.61
2/16/2023 17:24	17012.001	19.197	16.729	38.626
2/16/2023 17:24	17013.001	19.197	16.726	38.621
2/16/2023 17:24	17014.001	19.197	16.728	38.623
2/16/2023 17:24	17015.092	19.212	16.724	38.616
2/16/2023 17:24	17016.001	19.203	16.716	38.596
2/16/2023 17:24	17017.003	19.2	16.726	38.62
2/16/2023 17:24	17018.001	19.195	16.732	38.633
2/16/2023 17:24	17019.001	19.194	16.723	38.612
2/16/2023 17:24	17020.093	19.215	16.736	38.644
2/16/2023 17:24	17021.001	19.202	16.726	38.619
2/16/2023 17:24	17022.001	19.198	16.727	38.623
2/16/2023 17:24	17023.001	19.198	16.728	38.624
2/16/2023 17:24	17024.001	19.195	16.717	38.599
2/16/2023 17:24	17025.089	19.214	16.736	38.643
2/16/2023 17:24	17026.001	19.202	16.719	38.604
2/16/2023 17:25	17027.001	19.197	16.72	38.607
2/16/2023 17:25	17028.001	19.195	16.723	38.613
2/16/2023 17:25	17029.001	19.197	16.713	38.591
2/16/2023 17:25	17030.095	19.213	16.726	38.62
2/16/2023 17:25	17031.001	19.2	16.714	38.593
2/16/2023 17:25	17032.001	19.2	16.728	38.625
2/16/2023 17:25	17033.001	19.196	16.734	38.638
2/16/2023 17:25	17034.001	19.196	16.711	38.586

2/16/2023 17:25	17035.101	19.213	16.714	38.592
2/16/2023 17:25	17036.001	19.2	16.724	38.615
2/16/2023 17:25	17037.001	19.197	16.722	38.609
2/16/2023 17:25	17038.001	19.196	16.72	38.606
2/16/2023 17:25	17039.001	19.195	16.717	38.599
2/16/2023 17:25	17040.106	19.216	16.725	38.618
2/16/2023 17:25	17041.001	19.201	16.712	38.587
2/16/2023 17:25	17042.001	19.198	16.708	38.579
2/16/2023 17:25	17043.001	19.197	16.714	38.592
2/16/2023 17:25	17044.001	19.194	16.717	38.599
2/16/2023 17:25	17045.119	19.215	16.725	38.617
2/16/2023 17:25	17046.001	19.201	16.719	38.605
2/16/2023 17:25	17047.001	19.2	16.716	38.596
2/16/2023 17:25	17048.001	19.197	16.719	38.604
2/16/2023 17:25	17049.001	19.195	16.71	38.583
2/16/2023 17:25	17050.132	19.213	16.707	38.576
2/16/2023 17:25	17051.001	19.202	16.713	38.589
2/16/2023 17:25	17052.001	19.199	16.706	38.573
2/16/2023 17:25	17053.001	19.197	16.723	38.614
2/16/2023 17:25	17054.001	19.195	16.704	38.57
2/16/2023 17:25	17055.147	19.213	16.703	38.566
2/16/2023 17:25	17056.001	19.201	16.707	38.575
2/16/2023 17:25	17057.001	19.197	16.713	38.589
2/16/2023 17:25	17058.001	19.197	16.711	38.586
2/16/2023 17:25	17059.001	19.194	16.711	38.585
2/16/2023 17:25	17060.152	19.211	16.706	38.574
2/16/2023 17:25	17061.001	19.203	16.706	38.573
2/16/2023 17:25	17062.001	19.197	16.709	38.58
2/16/2023 17:25	17063.001	19.197	16.718	38.601
2/16/2023 17:25	17064.001	19.197	16.71	38.583
2/16/2023 17:25	17065.162	19.213	16.713	38.59
2/16/2023 17:25	17066.001	19.203	16.721	38.608
2/16/2023 17:25	17067.001	19.195	16.709	38.58
2/16/2023 17:25	17068.001	19.197	16.699	38.558
2/16/2023 17:25	17069.001	19.197	16.702	38.565
2/16/2023 17:25	17070.177	19.215	16.707	38.577
2/16/2023 17:25	17071.001	19.202	16.716	38.597
2/16/2023 17:25	17072.001	19.201	16.705	38.572
2/16/2023 17:25	17073.001	19.196	16.689	38.534
2/16/2023 17:25	17074.001	19.197	16.695	38.549
2/16/2023 17:25	17075.186	19.211	16.702	38.566
2/16/2023 17:25	17076.001	19.201	16.7	38.561
2/16/2023 17:25	17077.001	19.197	16.705	38.571
2/16/2023 17:25	17078.001	19.193	16.704	38.569
2/16/2023 17:25	17079.001	19.192	16.711	38.585
2/16/2023 17:25	17080.203	19.214	16.699	38.556
2/16/2023 17:25	17081.001	19.203	16.701	38.561

2/16/2023 17:25	17082.001	19.197	16.695	38.549
2/16/2023 17:25	17083.001	19.196	16.703	38.566
2/16/2023 17:25	17084.001	19.197	16.714	38.591
2/16/2023 17:25	17085.201	19.21	16.7	38.559
2/16/2023 17:25	17086.001	19.199	16.704	38.569
2/16/2023 17:26	17087.001	19.201	16.698	38.555
2/16/2023 17:26	17088.001	19.197	16.706	38.575
2/16/2023 17:26	17089.001	19.194	16.705	38.571
2/16/2023 17:26	17090.217	19.213	16.693	38.544
2/16/2023 17:26	17091.001	19.201	16.692	38.542
2/16/2023 17:26	17092.001	19.199	16.688	38.531
2/16/2023 17:26	17093.001	19.196	16.7	38.561
2/16/2023 17:26	17094.001	19.194	16.699	38.557
2/16/2023 17:26	17095.237	19.21	16.7	38.56
2/16/2023 17:26	17096.001	19.2	16.691	38.54
2/16/2023 17:26	17097.001	19.2	16.69	38.538
2/16/2023 17:26	17098.001	19.197	16.695	38.549
2/16/2023 17:26	17099.001	19.195	16.702	38.564
2/16/2023 17:26	17100.243	19.211	16.699	38.559
2/16/2023 17:26	17101.001	19.202	16.684	38.523
2/16/2023 17:26	17102.001	19.196	16.702	38.564
2/16/2023 17:26	17103.001	19.193	16.692	38.541
2/16/2023 17:26	17104.001	19.193	16.685	38.525
2/16/2023 17:26	17105.256	19.212	16.678	38.508
2/16/2023 17:26	17106.001	19.2	16.696	38.551
2/16/2023 17:26	17107.001	19.196	16.683	38.522
2/16/2023 17:26	17108.001	19.199	16.681	38.515
2/16/2023 17:26	17109.001	19.189	16.696	38.55
2/16/2023 17:26	17110.277	19.213	16.684	38.523
2/16/2023 17:26	17111.001	19.202	16.679	38.512
2/16/2023 17:26	17112.001	19.198	16.682	38.518
2/16/2023 17:26	17113.001	19.196	16.681	38.516
2/16/2023 17:26	17114.001	19.192	16.687	38.529
2/16/2023 17:26	17115.291	19.213	16.69	38.536
2/16/2023 17:26	17116.001	19.204	16.688	38.532
2/16/2023 17:26	17117.001	19.197	16.684	38.523
2/16/2023 17:26	17118.001	19.199	16.685	38.525
2/16/2023 17:26	17119.001	19.195	16.688	38.531
2/16/2023 17:26	17120.3	19.212	16.678	38.51
2/16/2023 17:26	17121.001	19.2	16.677	38.507
2/16/2023 17:26	17122.001	19.198	16.684	38.523
2/16/2023 17:26	17123.001	19.195	16.688	38.531
2/16/2023 17:26	17124.001	19.195	16.687	38.529
2/16/2023 17:26	17125.001	19.195	16.679	38.512
2/16/2023 17:26	17126.001	19.201	16.683	38.521
2/16/2023 17:26	17127.001	19.198	16.687	38.531
2/16/2023 17:26	17128.001	19.192	16.685	38.526

2/16/2023 17:26	17129.001	19.196	16.681	38.517
2/16/2023 17:26	17130.001	19.196	16.674	38.499
2/16/2023 17:26	17131.001	19.199	16.692	38.54
2/16/2023 17:26	17132.001	19.196	16.682	38.519
2/16/2023 17:26	17133.001	19.193	16.678	38.508
2/16/2023 17:26	17134.001	19.194	16.682	38.518
2/16/2023 17:26	17135.001	19.192	16.686	38.527
2/16/2023 17:26	17136.001	19.202	16.684	38.522
2/16/2023 17:26	17137.001	19.197	16.685	38.525
2/16/2023 17:26	17138.001	19.193	16.686	38.527
2/16/2023 17:26	17139.001	19.194	16.681	38.517
2/16/2023 17:26	17140.001	19.192	16.687	38.531
2/16/2023 17:26	17141.001	19.2	16.679	38.511
2/16/2023 17:26	17142.001	19.2	16.684	38.523
2/16/2023 17:26	17143.001	19.195	16.681	38.515
2/16/2023 17:26	17144.001	19.196	16.687	38.529
2/16/2023 17:26	17145.001	19.194	16.678	38.509
2/16/2023 17:26	17146.001	19.202	16.674	38.5
2/16/2023 17:27	17147.001	19.196	16.679	38.511
2/16/2023 17:27	17148.001	19.192	16.686	38.526
2/16/2023 17:27	17149.001	19.192	16.678	38.508
2/16/2023 17:27	17150.001	19.195	16.675	38.501
2/16/2023 17:27	17151.001	19.204	16.672	38.494
2/16/2023 17:27	17152.001	19.197	16.673	38.497
2/16/2023 17:27	17153.001	19.195	16.681	38.517
2/16/2023 17:27	17154.001	19.192	16.672	38.494
2/16/2023 17:27	17155.001	19.192	16.673	38.497
2/16/2023 17:27	17156.001	19.205	16.681	38.515
2/16/2023 17:27	17157.001	19.2	16.672	38.494
2/16/2023 17:27	17158.001	19.196	16.668	38.485
2/16/2023 17:27	17159.001	19.198	16.672	38.495
2/16/2023 17:27	17160.001	19.197	16.667	38.483
2/16/2023 17:27	17161.001	19.2	16.673	38.497
2/16/2023 17:27	17162.001	19.2	16.671	38.493
2/16/2023 17:27	17163.001	19.195	16.672	38.494
2/16/2023 17:27	17164.001	19.194	16.666	38.481
2/16/2023 17:27	17165.001	19.195	16.663	38.475
2/16/2023 17:27	17166.001	19.201	16.674	38.5
2/16/2023 17:27	17167.001	19.199	16.663	38.475
2/16/2023 17:27	17168.001	19.195	16.669	38.487
2/16/2023 17:27	17169.001	19.197	16.668	38.487
2/16/2023 17:27	17170.001	19.196	16.672	38.495
2/16/2023 17:27	17171.001	19.2	16.68	38.513
2/16/2023 17:27	17172.001	19.196	16.667	38.483
2/16/2023 17:27	17173.001	19.197	16.668	38.487
2/16/2023 17:27	17174.001	19.195	16.667	38.483
2/16/2023 17:27	17175.001	19.192	16.657	38.46

2/16/2023 17:27	17176.001	19.202	16.668	38.487
2/16/2023 17:27	17177.001	19.197	16.674	38.501
2/16/2023 17:27	17178.001	19.195	16.66	38.468
2/16/2023 17:27	17179.001	19.194	16.656	38.458
2/16/2023 17:27	17180.001	19.195	16.669	38.488
2/16/2023 17:27	17181.001	19.203	16.67	38.492
2/16/2023 17:27	17182.001	19.195	16.668	38.486
2/16/2023 17:27	17183.001	19.192	16.668	38.485
2/16/2023 17:27	17184.001	19.191	16.665	38.478
2/16/2023 17:27	17185.001	19.195	16.666	38.482
2/16/2023 17:27	17186.001	19.201	16.663	38.473
2/16/2023 17:27	17187.001	19.196	16.668	38.487
2/16/2023 17:27	17188.001	19.192	16.664	38.477
2/16/2023 17:27	17189.001	19.192	16.667	38.484
2/16/2023 17:27	17190.001	19.194	16.662	38.472
2/16/2023 17:27	17191.001	19.2	16.664	38.477
2/16/2023 17:27	17192.001	19.195	16.664	38.477
2/16/2023 17:27	17193.001	19.194	16.664	38.476
2/16/2023 17:27	17194.001	19.195	16.66	38.467
2/16/2023 17:27	17195.001	19.197	16.664	38.477
2/16/2023 17:27	17196.001	19.2	16.662	38.471
2/16/2023 17:27	17197.001	19.194	16.659	38.465
2/16/2023 17:27	17198.001	19.195	16.669	38.489
2/16/2023 17:27	17199.001	19.194	16.666	38.482
2/16/2023 17:27	17200.001	19.192	16.66	38.468
2/16/2023 17:27	17201.001	19.2	16.66	38.467
2/16/2023 17:27	17202.001	19.198	16.67	38.49
2/16/2023 17:27	17203.001	19.196	16.651	38.446
2/16/2023 17:27	17204.001	19.198	16.655	38.455
2/16/2023 17:27	17205.001	19.193	16.656	38.459
2/16/2023 17:27	17206.001	19.203	16.656	38.459
2/16/2023 17:28	17207.001	19.197	16.651	38.446
2/16/2023 17:28	17208.001	19.194	16.652	38.448
2/16/2023 17:28	17209.001	19.196	16.657	38.46
2/16/2023 17:28	17210.001	19.195	16.66	38.467
2/16/2023 17:28	17211.001	19.203	16.652	38.45
2/16/2023 17:28	17212.001	19.198	16.659	38.465
2/16/2023 17:28	17213.001	19.194	16.648	38.441
2/16/2023 17:28	17214.001	19.193	16.652	38.448
2/16/2023 17:28	17215.001	19.193	16.656	38.458
2/16/2023 17:28	17216.001	19.2	16.65	38.445
2/16/2023 17:28	17217.001	19.198	16.656	38.457
2/16/2023 17:28	17218.001	19.193	16.654	38.454
2/16/2023 17:28	17219.001	19.195	16.657	38.461
2/16/2023 17:28	17220.001	19.196	16.644	38.432
2/16/2023 17:28	17221.001	19.203	16.644	38.431
2/16/2023 17:28	17222.001	19.2	16.644	38.43

2/16/2023 17:28	17223.001	19.195	16.659	38.465
2/16/2023 17:28	17224.001	19.194	16.644	38.43
2/16/2023 17:28	17225.001	19.195	16.651	38.446
2/16/2023 17:28	17226.001	19.202	16.652	38.448
2/16/2023 17:28	17227.001	19.194	16.657	38.46
2/16/2023 17:28	17228.001	19.195	16.652	38.45
2/16/2023 17:28	17229.001	19.195	16.65	38.445
2/16/2023 17:28	17230.001	19.191	16.643	38.429
2/16/2023 17:28	17231.001	19.201	16.647	38.437
2/16/2023 17:28	17232.001	19.195	16.65	38.444
2/16/2023 17:28	17233.001	19.196	16.644	38.431
2/16/2023 17:28	17234.001	19.195	16.636	38.412
2/16/2023 17:28	17235.001	19.19	16.646	38.434
2/16/2023 17:28	17236.001	19.2	16.634	38.408
2/16/2023 17:28	17237.001	19.197	16.648	38.439
2/16/2023 17:28	17238.001	19.197	16.635	38.409
2/16/2023 17:28	17239.001	19.194	16.652	38.45
2/16/2023 17:28	17240.001	19.191	16.646	38.434
2/16/2023 17:28	17241.001	19.204	16.644	38.43
2/16/2023 17:28	17242.001	19.199	16.64	38.422
2/16/2023 17:28	17243.001	19.195	16.645	38.433
2/16/2023 17:28	17244.001	19.195	16.644	38.43
2/16/2023 17:28	17245.001	19.19	16.647	38.437
2/16/2023 17:28	17246.001	19.199	16.635	38.41
2/16/2023 17:28	17247.001	19.195	16.633	38.406
2/16/2023 17:28	17248.001	19.195	16.652	38.448
2/16/2023 17:28	17249.001	19.194	16.633	38.405
2/16/2023 17:28	17250.001	19.195	16.639	38.419
2/16/2023 17:28	17251.001	19.2	16.637	38.414
2/16/2023 17:28	17252.001	19.197	16.637	38.415
2/16/2023 17:28	17253.001	19.193	16.638	38.417
2/16/2023 17:28	17254.001	19.196	16.643	38.429
2/16/2023 17:28	17255.001	19.192	16.632	38.403
2/16/2023 17:28	17256.001	19.202	16.639	38.418
2/16/2023 17:28	17257.001	19.196	16.633	38.405
2/16/2023 17:28	17258.001	19.197	16.639	38.418
2/16/2023 17:28	17259.001	19.194	16.639	38.419
2/16/2023 17:28	17260.001	19.194	16.636	38.412
2/16/2023 17:28	17261.001	19.201	16.631	38.4
2/16/2023 17:28	17262.001	19.196	16.633	38.406
2/16/2023 17:28	17263.001	19.195	16.635	38.411
2/16/2023 17:28	17264.001	19.191	16.626	38.39
2/16/2023 17:28	17265.001	19.192	16.64	38.422
2/16/2023 17:28	17266.001	19.202	16.633	38.404
2/16/2023 17:29	17267.001	19.198	16.632	38.404
2/16/2023 17:29	17268.001	19.196	16.636	38.412
2/16/2023 17:29	17269.001	19.195	16.627	38.391



2/16/2023 17:29	17270.001	19.192	16.628	38.393
2/16/2023 17:29	17271.001	19.202	16.622	38.38
2/16/2023 17:29	17272.001	19.198	16.634	38.407
2/16/2023 17:29	17273.001	19.195	16.621	38.377
2/16/2023 17:29	17274.001	19.192	16.624	38.384
2/16/2023 17:29	17275.001	19.192	16.632	38.403
2/16/2023 17:29	17276.001	19.203	16.624	38.384
2/16/2023 17:29	17277.001	19.201	16.634	38.408
2/16/2023 17:29	17278.001	19.193	16.626	38.39
2/16/2023 17:29	17279.001	19.192	16.617	38.369
2/16/2023 17:29	17280.001	19.195	16.627	38.391
2/16/2023 17:29	17281.001	19.198	16.617	38.369
2/16/2023 17:29	17282.001	19.197	16.631	38.401
2/16/2023 17:29	17283.001	19.192	16.624	38.384
2/16/2023 17:29	17284.001	19.195	16.625	38.386
2/16/2023 17:29	17285.001	19.193	16.623	38.381
2/16/2023 17:29	17286.001	19.2	16.628	38.393
2/16/2023 17:29	17287.001	19.198	16.615	38.363
2/16/2023 17:29	17288.001	19.195	16.627	38.39
2/16/2023 17:29	17289.001	19.192	16.622	38.379
2/16/2023 17:29	17290.001	19.191	16.618	38.372
2/16/2023 17:29	17291.001	19.202	16.627	38.391
2/16/2023 17:29	17292.001	19.197	16.611	38.354
2/16/2023 17:29	17293.001	19.195	16.632	38.402
2/16/2023 17:29	17294.001	19.192	16.626	38.388
2/16/2023 17:29	17295.001	19.192	16.615	38.364
2/16/2023 17:29	17296.001	19.197	16.62	38.375
2/16/2023 17:29	17297.001	19.196	16.618	38.372
2/16/2023 17:29	17298.001	19.195	16.619	38.373
2/16/2023 17:29	17299.001	19.192	16.616	38.366
2/16/2023 17:29	17300.001	19.195	16.612	38.356
2/16/2023 17:29	17301.001	19.203	16.619	38.372
2/16/2023 17:29	17302.001	19.195	16.623	38.382
2/16/2023 17:29	17303.001	19.195	16.61	38.353
2/16/2023 17:29	17304.001	19.193	16.61	38.352
2/16/2023 17:29	17305.001	19.194	16.626	38.389
2/16/2023 17:29	17306.001	19.2	16.603	38.336
2/16/2023 17:29	17307.001	19.197	16.618	38.371
2/16/2023 17:29	17308.001	19.197	16.615	38.363
2/16/2023 17:29	17309.001	19.193	16.604	38.338
2/16/2023 17:29	17310.001	19.193	16.607	38.346
2/16/2023 17:29	17311.001	19.202	16.618	38.37
2/16/2023 17:29	17312.001	19.197	16.61	38.351
2/16/2023 17:29	17313.001	19.192	16.614	38.361
2/16/2023 17:29	17314.001	19.192	16.608	38.348
2/16/2023 17:29	17315.001	19.19	16.606	38.342
2/16/2023 17:29	17316.001	19.197	16.607	38.346

2/16/2023 17:29	17317.001	19.195	16.608	38.347
2/16/2023 17:29	17318.001	19.196	16.623	38.382
2/16/2023 17:29	17319.001	19.192	16.605	38.341
2/16/2023 17:29	17320.001	19.192	16.615	38.365
2/16/2023 17:29	17321.001	19.2	16.607	38.345
2/16/2023 17:29	17322.001	19.194	16.602	38.333
2/16/2023 17:29	17323.001	19.193	16.601	38.332
2/16/2023 17:29	17324.001	19.192	16.613	38.359
2/16/2023 17:29	17325.001	19.194	16.604	38.339
2/16/2023 17:29	17326.001	19.198	16.607	38.344
2/16/2023 17:30	17327.001	19.193	16.604	38.338
2/16/2023 17:30	17328.001	19.192	16.607	38.344
2/16/2023 17:30	17329.001	19.192	16.601	38.33
2/16/2023 17:30	17330.001	19.19	16.604	38.339
2/16/2023 17:30	17331.001	19.201	16.604	38.338
2/16/2023 17:30	17332.001	19.196	16.602	38.335
2/16/2023 17:30	17333.001	19.195	16.603	38.335
2/16/2023 17:30	17334.001	19.191	16.61	38.352
2/16/2023 17:30	17335.001	19.191	16.599	38.326
2/16/2023 17:30	17336.001	19.2	16.593	38.312
2/16/2023 17:30	17337.001	19.195	16.598	38.324
2/16/2023 17:30	17338.001	19.194	16.597	38.323
2/16/2023 17:30	17339.001	19.194	16.591	38.309
2/16/2023 17:30	17340.001	19.194	16.604	38.337
2/16/2023 17:30	17341.001	19.201	16.595	38.317
2/16/2023 17:30	17342.001	19.194	16.609	38.349
2/16/2023 17:30	17343.001	19.194	16.599	38.326
2/16/2023 17:30	17344.001	19.192	16.594	38.315
2/16/2023 17:30	17345.001	19.194	16.597	38.322
2/16/2023 17:30	17346.001	19.203	16.599	38.327
2/16/2023 17:30	17347.001	19.194	16.587	38.3
2/16/2023 17:30	17348.001	19.192	16.597	38.323
2/16/2023 17:30	17349.001	19.195	16.593	38.312
2/16/2023 17:30	17350.001	19.192	16.594	38.316
2/16/2023 17:30	17351.001	19.203	16.593	38.314
2/16/2023 17:30	17352.001	19.195	16.587	38.298
2/16/2023 17:30	17353.001	19.194	16.589	38.304
2/16/2023 17:30	17354.001	19.192	16.597	38.321
2/16/2023 17:30	17355.001	19.194	16.591	38.307
2/16/2023 17:30	17356.001	19.2	16.591	38.308
2/16/2023 17:30	17357.001	19.195	16.591	38.307
2/16/2023 17:30	17358.001	19.194	16.596	38.319
2/16/2023 17:30	17359.001	19.195	16.59	38.306
2/16/2023 17:30	17360.001	19.189	16.593	38.312
2/16/2023 17:30	17361.001	19.201	16.6	38.33
2/16/2023 17:30	17362.001	19.196	16.584	38.292
2/16/2023 17:30	17363.001	19.195	16.592	38.311

2/16/2023 17:30	17364.001	19.193	16.581	38.284
2/16/2023 17:30	17365.001	19.192	16.58	38.282
2/16/2023 17:30	17366.001	19.2	16.599	38.327
2/16/2023 17:30	17367.001	19.198	16.587	38.3
2/16/2023 17:30	17368.001	19.192	16.579	38.279
2/16/2023 17:30	17369.001	19.195	16.586	38.297
2/16/2023 17:30	17370.001	19.192	16.598	38.325
2/16/2023 17:30	17371.001	19.202	16.579	38.28
2/16/2023 17:30	17372.001	19.196	16.591	38.307
2/16/2023 17:30	17373.001	19.196	16.582	38.287
2/16/2023 17:30	17374.001	19.19	16.579	38.28
2/16/2023 17:30	17375.001	19.19	16.584	38.292
2/16/2023 17:30	17376.001	19.2	16.583	38.29
2/16/2023 17:30	17377.001	19.196	16.579	38.281
2/16/2023 17:30	17378.001	19.193	16.581	38.286
2/16/2023 17:30	17379.001	19.195	16.581	38.286
2/16/2023 17:30	17380.001	19.189	16.588	38.301
2/16/2023 17:30	17381.001	19.202	16.57	38.259
2/16/2023 17:30	17382.001	19.196	16.572	38.264
2/16/2023 17:30	17383.001	19.19	16.585	38.295
2/16/2023 17:30	17384.001	19.192	16.589	38.305
2/16/2023 17:30	17385.001	19.19	16.573	38.267
2/16/2023 17:30	17386.001	19.202	16.576	38.273
2/16/2023 17:31	17387.001	19.197	16.567	38.252
2/16/2023 17:31	17388.001	19.193	16.573	38.266
2/16/2023 17:31	17389.001	19.19	16.577	38.276
2/16/2023 17:31	17390.001	19.192	16.569	38.258
2/16/2023 17:31	17391.001	19.202	16.573	38.267
2/16/2023 17:31	17392.001	19.197	16.577	38.275
2/16/2023 17:31	17393.001	19.192	16.571	38.263
2/16/2023 17:31	17394.001	19.193	16.578	38.277
2/16/2023 17:31	17395.001	19.191	16.577	38.276
2/16/2023 17:31	17396.001	19.201	16.582	38.288
2/16/2023 17:31	17397.001	19.195	16.577	38.275
2/16/2023 17:31	17398.001	19.193	16.583	38.29
2/16/2023 17:31	17399.001	19.192	16.58	38.283
2/16/2023 17:31	17400.001	19.193	16.576	38.274
2/16/2023 17:31	17401.001	19.202	16.572	38.264
2/16/2023 17:31	17402.001	19.195	16.571	38.261
2/16/2023 17:31	17403.001	19.191	16.572	38.263
2/16/2023 17:31	17404.001	19.192	16.571	38.263
2/16/2023 17:31	17405.001	19.19	16.566	38.251
2/16/2023 17:31	17406.001	19.203	16.574	38.269
2/16/2023 17:31	17407.001	19.198	16.582	38.287
2/16/2023 17:31	17408.001	19.194	16.576	38.273
2/16/2023 17:31	17409.001	19.192	16.569	38.257
2/16/2023 17:31	17410.001	19.189	16.583	38.29

2/16/2023 17:31	17411.001	19.205	16.572	38.264
2/16/2023 17:31	17412.001	19.195	16.574	38.268
2/16/2023 17:31	17413.001	19.192	16.556	38.228
2/16/2023 17:31	17414.001	19.188	16.577	38.275
2/16/2023 17:31	17415.001	19.195	16.562	38.24
2/16/2023 17:31	17416.001	19.201	16.555	38.226
2/16/2023 17:31	17417.001	19.195	16.566	38.249
2/16/2023 17:31	17418.001	19.193	16.571	38.263
2/16/2023 17:31	17419.001	19.195	16.56	38.236
2/16/2023 17:31	17420.001	19.192	16.57	38.26
2/16/2023 17:31	17421.001	19.202	16.566	38.25
2/16/2023 17:31	17422.001	19.195	16.575	38.271
2/16/2023 17:31	17423.001	19.192	16.567	38.252
2/16/2023 17:31	17424.001	19.192	16.569	38.258
2/16/2023 17:31	17425.001	19.193	16.553	38.22
2/16/2023 17:31	17426.001	19.201	16.566	38.251
2/16/2023 17:31	17427.001	19.196	16.564	38.246
2/16/2023 17:31	17428.001	19.193	16.562	38.242
2/16/2023 17:31	17429.001	19.192	16.569	38.258
2/16/2023 17:31	17430.001	19.193	16.557	38.229
2/16/2023 17:31	17431.001	19.204	16.561	38.238
2/16/2023 17:31	17432.001	19.197	16.556	38.228
2/16/2023 17:31	17433.001	19.195	16.566	38.25
2/16/2023 17:31	17434.001	19.191	16.556	38.227
2/16/2023 17:31	17435.001	19.191	16.559	38.235
2/16/2023 17:31	17436.001	19.205	16.554	38.223
2/16/2023 17:31	17437.001	19.195	16.559	38.235
2/16/2023 17:31	17438.001	19.193	16.564	38.246
2/16/2023 17:31	17439.001	19.193	16.57	38.259
2/16/2023 17:31	17440.001	19.192	16.56	38.237
2/16/2023 17:31	17441.001	19.205	16.55	38.212
2/16/2023 17:31	17442.001	19.198	16.554	38.224
2/16/2023 17:31	17443.001	19.193	16.562	38.24
2/16/2023 17:31	17444.001	19.192	16.556	38.228
2/16/2023 17:31	17445.001	19.187	16.558	38.232
2/16/2023 17:31	17446.001	19.203	16.556	38.228
2/16/2023 17:32	17447.001	19.195	16.556	38.227
2/16/2023 17:32	17448.001	19.19	16.554	38.223
2/16/2023 17:32	17449.001	19.192	16.556	38.227
2/16/2023 17:32	17450.001	19.189	16.548	38.208
2/16/2023 17:32	17451.001	19.203	16.567	38.252
2/16/2023 17:32	17452.001	19.196	16.552	38.219
2/16/2023 17:32	17453.001	19.195	16.548	38.209
2/16/2023 17:32	17454.001	19.189	16.562	38.24
2/16/2023 17:32	17455.001	19.191	16.55	38.214
2/16/2023 17:32	17456.001	19.2	16.565	38.249
2/16/2023 17:32	17457.001	19.196	16.551	38.215

2/16/2023 17:32	17458.001	19.194	16.555	38.224
2/16/2023 17:32	17459.001	19.192	16.552	38.218
2/16/2023 17:32	17460.001	19.191	16.541	38.193
2/16/2023 17:32	17461.001	19.199	16.557	38.23
2/16/2023 17:32	17462.001	19.197	16.56	38.237
2/16/2023 17:32	17463.001	19.192	16.557	38.23
2/16/2023 17:32	17464.001	19.189	16.556	38.227
2/16/2023 17:32	17465.001	19.191	16.544	38.2
2/16/2023 17:32	17466.001	19.205	16.55	38.214
2/16/2023 17:32	17467.001	19.197	16.546	38.204
2/16/2023 17:32	17468.001	19.192	16.551	38.217
2/16/2023 17:32	17469.001	19.191	16.554	38.222
2/16/2023 17:32	17470.001	19.192	16.55	38.214
2/16/2023 17:32	17471.001	19.205	16.541	38.192
2/16/2023 17:32	17472.001	19.195	16.56	38.237
2/16/2023 17:32	17473.001	19.195	16.552	38.217
2/16/2023 17:32	17474.001	19.192	16.556	38.228
2/16/2023 17:32	17475.001	19.192	16.537	38.183
2/16/2023 17:32	17476.001	19.206	16.546	38.205
2/16/2023 17:32	17477.001	19.195	16.547	38.206
2/16/2023 17:32	17478.001	19.192	16.543	38.198
2/16/2023 17:32	17479.001	19.194	16.546	38.204
2/16/2023 17:32	17480.001	19.192	16.544	38.2
2/16/2023 17:32	17481.001	19.205	16.537	38.183
2/16/2023 17:32	17482.001	19.195	16.549	38.21
2/16/2023 17:32	17483.001	19.189	16.548	38.209
2/16/2023 17:32	17484.001	19.192	16.542	38.195
2/16/2023 17:32	17485.001	19.195	16.555	38.224
2/16/2023 17:32	17486.001	19.204	16.541	38.194
2/16/2023 17:32	17487.001	19.193	16.548	38.209
2/16/2023 17:32	17488.001	19.19	16.536	38.18
2/16/2023 17:32	17489.001	19.194	16.551	38.216
2/16/2023 17:32	17490.001	19.189	16.541	38.193
2/16/2023 17:32	17491.001	19.203	16.546	38.205
2/16/2023 17:32	17492.001	19.194	16.552	38.218
2/16/2023 17:32	17493.001	19.195	16.545	38.202
2/16/2023 17:32	17494.001	19.193	16.548	38.208
2/16/2023 17:32	17495.001	19.192	16.544	38.198
2/16/2023 17:32	17496.001	19.203	16.547	38.206
2/16/2023 17:32	17497.001	19.196	16.548	38.21
2/16/2023 17:32	17498.001	19.195	16.535	38.18
2/16/2023 17:32	17499.001	19.193	16.788	38.763
2/16/2023 17:32	17500.001	19.191	17	39.252
2/16/2023 17:32	17501.001	19.205	16.99	39.229
2/16/2023 17:32	17502.001	19.19	17.19	39.691
2/16/2023 17:32	17503.001	19.195	17.358	40.08
2/16/2023 17:32	17504.001	19.189	17.516	40.443

2/16/2023 17:32	17505.001	19.192	17.677	40.817
2/16/2023 17:32	17506.001	19.205	17.838	41.187
2/16/2023 17:33	17507.001	19.196	17.996	41.553
2/16/2023 17:33	17508.001	19.195	18.153	41.916
2/16/2023 17:33	17509.001	19.192	18.31	42.278
2/16/2023 17:33	17510.001	19.193	18.467	42.639
2/16/2023 17:33	17511.001	19.206	18.622	42.998
2/16/2023 17:33	17512.001	19.195	18.776	43.353
2/16/2023 17:33	17513.001	19.196	18.93	43.709
2/16/2023 17:33	17514.001	19.194	19.083	44.061
2/16/2023 17:33	17515.001	19.191	19.234	44.412
2/16/2023 17:33	17516.001	19.204	19.386	44.761
2/16/2023 17:33	17517.001	19.195	19.536	45.109
2/16/2023 17:33	17518.001	19.192	19.686	45.455
2/16/2023 17:33	17519.001	19.192	19.835	45.798
2/16/2023 17:33	17520.001	19.19	19.983	46.139
2/16/2023 17:33	17521.001	19.207	20.131	46.482
2/16/2023 17:33	17522.001	19.197	20.278	46.821
2/16/2023 17:33	17523.001	19.195	20.423	47.155
2/16/2023 17:33	17524.001	19.192	20.567	47.49
2/16/2023 17:33	17525.001	19.192	20.708	47.814
2/16/2023 17:33	17526.001	19.207	20.856	48.157
2/16/2023 17:33	17527.001	19.197	21.042	48.586
2/16/2023 17:33	17528.001	19.197	21.188	48.921
2/16/2023 17:33	17529.001	19.195	21.326	49.242
2/16/2023 17:33	17530.001	19.191	21.464	49.561
2/16/2023 17:33	17531.001	19.209	21.605	49.886
2/16/2023 17:33	17532.001	19.2	21.74	50.196
2/16/2023 17:33	17533.001	19.195	21.876	50.512
2/16/2023 17:33	17534.001	19.193	22.013	50.826
2/16/2023 17:33	17535.001	19.195	22.148	51.138
2/16/2023 17:33	17536.001	19.21	22.283	51.45
2/16/2023 17:33	17537.001	19.203	22.416	51.759
2/16/2023 17:33	17538.001	19.195	22.549	52.065
2/16/2023 17:33	17539.001	19.197	22.682	52.371
2/16/2023 17:33	17540.001	19.196	22.813	52.674
2/16/2023 17:33	17541.001	19.206	22.944	52.977
2/16/2023 17:33	17542.001	19.2	23.075	53.28
2/16/2023 17:33	17543.001	19.196	23.204	53.577
2/16/2023 17:33	17544.001	19.195	23.332	53.873
2/16/2023 17:33	17545.001	19.195	23.46	54.169
2/16/2023 17:33	17546.001	19.21	23.588	54.464
2/16/2023 17:33	17547.001	19.197	23.713	54.753
2/16/2023 17:33	17548.001	19.195	23.838	55.042
2/16/2023 17:33	17549.001	19.191	23.963	55.329
2/16/2023 17:33	17550.001	19.195	24.087	55.617
2/16/2023 17:33	17551.001	19.209	24.211	55.903

2/16/2023 17:33	17552.001	19.195	24.333	56.184
2/16/2023 17:33	17553.001	19.194	24.455	56.467
2/16/2023 17:33	17554.001	19.193	24.576	56.745
2/16/2023 17:33	17555.001	19.189	24.697	57.024
2/16/2023 17:33	17556.001	19.208	24.818	57.304
2/16/2023 17:33	17557.001	19.197	24.935	57.575
2/16/2023 17:33	17558.001	19.192	25.053	57.847
2/16/2023 17:33	17559.001	19.195	25.17	58.118
2/16/2023 17:33	17560.001	19.188	25.287	58.387
2/16/2023 17:33	17561.001	19.209	25.404	58.657
2/16/2023 17:33	17562.001	19.195	25.518	58.921
2/16/2023 17:33	17563.001	19.191	25.633	59.185
2/16/2023 17:33	17564.001	19.19	25.747	59.449
2/16/2023 17:33	17565.001	19.187	25.86	59.709
2/16/2023 17:33	17566.001	19.205	25.974	59.972
2/16/2023 17:34	17567.001	19.192	26.083	60.226
2/16/2023 17:34	17568.001	19.188	26.195	60.482
2/16/2023 17:34	17569.001	19.187	26.305	60.737
2/16/2023 17:34	17570.001	19.185	26.413	60.988
2/16/2023 17:34	17571.001	19.2	26.524	61.242
2/16/2023 17:34	17572.001	19.186	26.631	61.491
2/16/2023 17:34	17573.001	19.186	26.738	61.738
2/16/2023 17:34	17574.001	19.186	26.844	61.982
2/16/2023 17:34	17575.001	19.184	26.951	62.228
2/16/2023 17:34	17576.001	19.2	27.058	62.475
2/16/2023 17:34	17577.001	19.184	27.16	62.713
2/16/2023 17:34	17578.001	19.185	27.265	62.954
2/16/2023 17:34	17579.001	19.181	27.368	63.192
2/16/2023 17:34	17580.001	19.179	27.47	63.427
2/16/2023 17:34	17581.001	19.199	27.577	63.674
2/16/2023 17:34	17582.001	19.183	27.674	63.899
2/16/2023 17:34	17583.001	19.18	27.775	64.131
2/16/2023 17:34	17584.001	19.18	27.875	64.362
2/16/2023 17:34	17585.001	19.178	27.974	64.591
2/16/2023 17:34	17586.002	19.196	28.075	64.824
2/16/2023 17:34	17587.001	19.184	28.171	65.046
2/16/2023 17:34	17588.001	19.176	28.268	65.27
2/16/2023 17:34	17589.001	19.176	28.365	65.494
2/16/2023 17:34	17590.001	19.176	28.46	65.713
2/16/2023 17:34	17591.008	19.192	28.559	65.942
2/16/2023 17:34	17592.001	19.176	28.651	66.155
2/16/2023 17:34	17593.001	19.175	28.746	66.373
2/16/2023 17:34	17594.001	19.175	28.839	66.588
2/16/2023 17:34	17595.001	19.171	28.932	66.803
2/16/2023 17:34	17596.001	19.19	29.027	67.022
2/16/2023 17:34	17597.001	19.176	29.116	67.228
2/16/2023 17:34	17598.001	19.171	29.208	67.44

2/16/2023 17:34	17599.001	19.174	29.297	67.646
2/16/2023 17:34	17600.001	19.171	29.388	67.856
2/16/2023 17:34	17601.015	19.189	29.48	68.069
2/16/2023 17:34	17602.001	19.172	29.566	68.266
2/16/2023 17:34	17603.001	19.171	29.654	68.469
2/16/2023 17:34	17604.001	19.168	29.74	68.67
2/16/2023 17:34	17605.001	19.166	29.828	68.872
2/16/2023 17:34	17606.022	19.188	29.919	69.083
2/16/2023 17:34	17607.001	19.17	30	69.268
2/16/2023 17:34	17608.001	19.169	30.086	69.469
2/16/2023 17:34	17609.001	19.163	30.169	69.66
2/16/2023 17:34	17610.001	19.166	30.253	69.853
2/16/2023 17:34	17611.035	19.18	30.344	70.062
2/16/2023 17:34	17612.001	19.169	30.421	70.24
2/16/2023 17:34	17613.001	19.163	30.503	70.43
2/16/2023 17:34	17614.001	19.165	30.585	70.619
2/16/2023 17:34	17615.001	19.161	30.665	70.805
2/16/2023 17:34	17616.044	19.179	30.752	71.005
2/16/2023 17:34	17617.001	19.164	30.827	71.178
2/16/2023 17:34	17618.001	19.163	30.91	71.371
2/16/2023 17:34	17619.001	19.159	30.99	71.555
2/16/2023 17:34	17620.001	19.164	31.069	71.737
2/16/2023 17:34	17621.058	19.177	31.153	71.932
2/16/2023 17:34	17622.001	19.163	31.224	72.095
2/16/2023 17:34	17623.001	19.162	31.3	72.27
2/16/2023 17:34	17624.001	19.156	31.376	72.447
2/16/2023 17:34	17625.001	19.159	31.453	72.623
2/16/2023 17:34	17626.075	19.171	31.535	72.813
2/16/2023 17:35	17627.001	19.16	31.602	72.968
2/16/2023 17:35	17628.001	19.157	31.675	73.137
2/16/2023 17:35	17629.001	19.153	31.749	73.307
2/16/2023 17:35	17630.001	19.156	31.821	73.475
2/16/2023 17:35	17631.084	19.171	31.903	73.663
2/16/2023 17:35	17632.001	19.158	31.965	73.806
2/16/2023 17:35	17633.001	19.156	32.037	73.971
2/16/2023 17:35	17634.001	19.154	32.108	74.137
2/16/2023 17:35	17635.001	19.15	32.178	74.298
2/16/2023 17:35	17636.094	19.169	32.258	74.482
2/16/2023 17:35	17637.001	19.154	32.317	74.618
2/16/2023 17:35	17638.001	19.153	32.385	74.777
2/16/2023 17:35	17639.001	19.15	32.453	74.934
2/16/2023 17:35	17640.001	19.15	32.522	75.092
2/16/2023 17:35	17641.104	19.165	32.599	75.27
2/16/2023 17:35	17642.001	19.151	32.655	75.4
2/16/2023 17:35	17643.001	19.15	32.723	75.556
2/16/2023 17:35	17644.001	19.147	32.788	75.707
2/16/2023 17:35	17645.001	19.148	32.853	75.858



2/16/2023 17:35	17646.108	19.163	32.929	76.031
2/16/2023 17:35	17647.001	19.148	32.984	76.158
2/16/2023 17:35	17648.001	19.145	33.047	76.305
2/16/2023 17:35	17649.001	19.148	33.111	76.451
2/16/2023 17:35	17650.001	19.144	33.174	76.598
2/16/2023 17:35	17651.115	19.162	33.247	76.767
2/16/2023 17:35	17652.001	19.151	33.298	76.884
2/16/2023 17:35	17653.001	19.148	33.36	77.027
2/16/2023 17:35	17654.001	19.143	33.421	77.167
2/16/2023 17:35	17655.001	19.143	33.482	77.309
2/16/2023 17:35	17656.132	19.16	33.554	77.474
2/16/2023 17:35	17657.001	19.148	33.602	77.585
2/16/2023 17:35	17658.001	19.144	33.661	77.723
2/16/2023 17:35	17659.001	19.14	33.719	77.857
2/16/2023 17:35	17660.001	19.137	33.778	77.992
2/16/2023 17:35	17661.137	19.158	33.848	78.153
2/16/2023 17:35	17662.001	19.142	33.894	78.26
2/16/2023 17:35	17663.001	19.14	33.952	78.393
2/16/2023 17:35	17664.001	19.135	34.008	78.523
2/16/2023 17:35	17665.001	19.138	34.064	78.652
2/16/2023 17:35	17666.154	19.157	34.131	78.807
2/16/2023 17:35	17667.001	19.142	34.175	78.909
2/16/2023 17:35	17668.001	19.137	34.229	79.034
2/16/2023 17:35	17669.001	19.139	34.282	79.157
2/16/2023 17:35	17670.001	19.138	34.337	79.282
2/16/2023 17:35	17671.164	19.153	34.403	79.435
2/16/2023 17:35	17672.001	19.145	34.444	79.531
2/16/2023 17:35	17673.001	19.138	34.498	79.654
2/16/2023 17:35	17674.001	19.137	34.549	79.773
2/16/2023 17:35	17675.001	19.134	34.602	79.896
2/16/2023 17:35	17676.168	19.152	34.664	80.038
2/16/2023 17:35	17677.001	19.14	34.704	80.13
2/16/2023 17:35	17678.001	19.14	34.754	80.246
2/16/2023 17:35	17679.001	19.132	34.804	80.362
2/16/2023 17:35	17680.001	19.132	34.854	80.476
2/16/2023 17:35	17681.17	19.15	34.915	80.617
2/16/2023 17:35	17682.001	19.137	34.951	80.702
2/16/2023 17:35	17683.001	19.132	34.999	80.812
2/16/2023 17:35	17684.001	19.128	35.048	80.925
2/16/2023 17:35	17685.001	19.127	35.095	81.034
2/16/2023 17:35	17686.177	19.149	35.154	81.171
2/16/2023 17:36	17687.001	19.138	35.19	81.252
2/16/2023 17:36	17688.001	19.134	35.237	81.362
2/16/2023 17:36	17689.001	19.129	35.283	81.468
2/16/2023 17:36	17690.001	19.129	35.329	81.574
2/16/2023 17:36	17691.184	19.146	35.384	81.701
2/16/2023 17:36	17692.001	19.132	35.422	81.787

2/16/2023 17:36	17693.001	19.128	35.476	81.913
2/16/2023 17:36	17694.001	19.127	35.519	82.012
2/16/2023 17:36	17695.001	19.13	35.563	82.114
2/16/2023 17:36	17696.2	19.143	35.618	82.24
2/16/2023 17:36	17697.001	19.135	35.65	82.315
2/16/2023 17:36	17698.001	19.131	35.693	82.414
2/16/2023 17:36	17699.001	19.127	35.735	82.51
2/16/2023 17:36	17700.001	19.128	35.778	82.61
2/16/2023 17:36	17701.211	19.143	35.831	82.733
2/16/2023 17:36	17702.001	19.13	35.86	82.799
2/16/2023 17:36	17703.001	19.127	35.901	82.894
2/16/2023 17:36	17704.001	19.127	35.941	82.988
2/16/2023 17:36	17705.001	19.124	35.982	83.08
2/16/2023 17:36	17706.215	19.141	36.034	83.202
2/16/2023 17:36	17707.001	19.131	36.06	83.262
2/16/2023 17:36	17708.001	19.127	36.1	83.354
2/16/2023 17:36	17709.001	19.124	36.139	83.445
2/16/2023 17:36	17710.001	19.124	36.179	83.536
2/16/2023 17:36	17711.23	19.14	36.229	83.652
2/16/2023 17:36	17712.001	19.128	36.255	83.712
2/16/2023 17:36	17713.001	19.127	36.292	83.797
2/16/2023 17:36	17714.001	19.119	36.331	83.886
2/16/2023 17:36	17715.001	19.118	36.367	83.969
2/16/2023 17:36	17716.235	19.137	36.414	84.079
2/16/2023 17:36	17717.001	19.125	36.439	84.137
2/16/2023 17:36	17718.001	19.123	36.474	84.218
2/16/2023 17:36	17719.001	19.123	36.51	84.301
2/16/2023 17:36	17720.001	19.12	36.547	84.385
2/16/2023 17:36	17721.245	19.135	36.592	84.491
2/16/2023 17:36	17722.001	19.124	36.616	84.544
2/16/2023 17:36	17723.001	19.119	36.65	84.624
2/16/2023 17:36	17724.001	19.117	36.684	84.703
2/16/2023 17:36	17725.001	19.116	36.718	84.781
2/16/2023 17:36	17726.242	19.131	36.763	84.885
2/16/2023 17:36	17727.001	19.122	36.785	84.935
2/16/2023 17:36	17728.001	19.12	36.818	85.012
2/16/2023 17:36	17729.001	19.116	36.851	85.087
2/16/2023 17:36	17730.001	19.116	36.883	85.162
2/16/2023 17:36	17731.236	19.13	36.925	85.259
2/16/2023 17:36	17732.001	19.121	36.947	85.308
2/16/2023 17:36	17733.001	19.121	36.979	85.384
2/16/2023 17:36	17734.001	19.115	37.009	85.453
2/16/2023 17:36	17735.001	19.115	37.04	85.525
2/16/2023 17:36	17736.243	19.133	37.081	85.62
2/16/2023 17:36	17737.001	19.118	37.101	85.665
2/16/2023 17:36	17738.001	19.119	37.131	85.735
2/16/2023 17:36	17739.001	19.116	37.162	85.805

2/16/2023 17:36	17740.001	19.112	37.19	85.87
2/16/2023 17:36	17741.245	19.132	37.23	85.964
2/16/2023 17:36	17742.001	19.12	37.248	86.005
2/16/2023 17:36	17743.001	19.114	37.277	86.071
2/16/2023 17:36	17744.001	19.111	37.305	86.137
2/16/2023 17:36	17745.001	19.114	37.334	86.202
2/16/2023 17:36	17746.232	19.129	37.372	86.291
2/16/2023 17:37	17747.001	19.116	37.389	86.331
2/16/2023 17:37	17748.001	19.114	37.417	86.394
2/16/2023 17:37	17749.001	19.11	37.443	86.455
2/16/2023 17:37	17750.001	19.113	37.47	86.518
2/16/2023 17:37	17751.24	19.13	37.508	86.604
2/16/2023 17:37	17752.001	19.116	37.523	86.64
2/16/2023 17:37	17753.001	19.111	37.55	86.703
2/16/2023 17:37	17754.001	19.109	37.576	86.763
2/16/2023 17:37	17755.001	19.111	37.601	86.82
2/16/2023 17:37	17756.25	19.125	37.637	86.902
2/16/2023 17:37	17757.001	19.112	37.651	86.936
2/16/2023 17:37	17758.001	19.111	37.677	86.994
2/16/2023 17:37	17759.001	19.11	37.701	87.051
2/16/2023 17:37	17760.001	19.102	37.726	87.108
2/16/2023 17:37	17761.26	19.122	37.76	87.186
2/16/2023 17:37	17762.001	19.114	37.773	87.217
2/16/2023 17:37	17763.001	19.111	37.798	87.275
2/16/2023 17:37	17764.001	19.109	37.822	87.329
2/16/2023 17:37	17765.001	19.107	37.845	87.382
2/16/2023 17:37	17766.264	19.119	37.878	87.459
2/16/2023 17:37	17767.001	19.111	37.89	87.486
2/16/2023 17:37	17768.001	19.108	37.912	87.538
2/16/2023 17:37	17769.001	19.106	37.936	87.592
2/16/2023 17:37	17770.001	19.106	37.958	87.643
2/16/2023 17:37	17771.285	19.122	37.989	87.715
2/16/2023 17:37	17772.001	19.112	38.001	87.743
2/16/2023 17:37	17773.001	19.106	38.022	87.793
2/16/2023 17:37	17774.001	19.109	38.043	87.841
2/16/2023 17:37	17775.001	19.107	38.065	87.891
2/16/2023 17:37	17776.288	19.118	38.095	87.959
2/16/2023 17:37	17777.001	19.11	38.106	87.985
2/16/2023 17:37	17778.001	19.107	38.126	88.032
2/16/2023 17:37	17779.001	19.103	38.147	88.08
2/16/2023 17:37	17780.001	19.104	38.167	88.127
2/16/2023 17:37	17781.282	19.121	38.195	88.191
2/16/2023 17:37	17782.001	19.11	38.206	88.216
2/16/2023 17:37	17783.001	19.108	38.226	88.262
2/16/2023 17:37	17784.001	19.101	38.245	88.305
2/16/2023 17:37	17785.001	19.103	38.263	88.348
2/16/2023 17:37	17786.29	19.119	38.292	88.415

2/16/2023 17:37	17787.001	19.109	38.301	88.436
2/16/2023 17:37	17788.001	19.104	38.319	88.478
2/16/2023 17:37	17789.001	19.101	38.338	88.522
2/16/2023 17:37	17790.001	19.103	38.357	88.564
2/16/2023 17:37	17791.287	19.118	38.385	88.629
2/16/2023 17:37	17792.001	19.106	38.392	88.646
2/16/2023 17:37	17793.001	19.102	38.409	88.686
2/16/2023 17:37	17794.001	19.098	38.427	88.727
2/16/2023 17:37	17795.001	19.098	38.445	88.767
2/16/2023 17:37	17796.287	19.116	38.471	88.828
2/16/2023 17:37	17797.001	19.106	38.479	88.847
2/16/2023 17:37	17798.001	19.103	38.495	88.884
2/16/2023 17:37	17799.001	19.098	38.511	88.92
2/16/2023 17:37	17800.001	19.095	38.528	88.959
2/16/2023 17:37	17801.307	19.116	38.554	89.019
2/16/2023 17:37	17802.001	19.106	38.561	89.035
2/16/2023 17:37	17803.001	19.098	38.576	89.07
2/16/2023 17:37	17804.001	19.098	38.591	89.106
2/16/2023 17:37	17805.001	19.097	38.606	89.141
2/16/2023 17:37	17806.308	19.113	38.63	89.196
2/16/2023 17:38	17807.001	19.106	38.637	89.212
2/16/2023 17:38	17808.001	19.098	38.652	89.247
2/16/2023 17:38	17809.001	19.101	38.667	89.28
2/16/2023 17:38	17810.001	19.098	38.682	89.314
2/16/2023 17:38	17811.307	19.116	38.704	89.366
2/16/2023 17:38	17812.001	19.104	38.71	89.381
2/16/2023 17:38	17813.001	19.101	38.725	89.414
2/16/2023 17:38	17814.001	19.095	38.739	89.446
2/16/2023 17:38	17815.001	19.097	38.752	89.478
2/16/2023 17:38	17816.318	19.113	38.775	89.529
2/16/2023 17:38	17817.001	19.103	38.779	89.541
2/16/2023 17:38	17818.001	19.098	38.793	89.572
2/16/2023 17:38	17819.001	19.098	38.807	89.604
2/16/2023 17:38	17820.001	19.095	38.82	89.633
2/16/2023 17:38	17821.001	19.095	38.833	89.664
2/16/2023 17:38	17822.001	19.101	38.846	89.693
2/16/2023 17:38	17823.001	19.097	38.859	89.724
2/16/2023 17:38	17824.001	19.098	38.871	89.752
2/16/2023 17:38	17825.001	19.094	38.884	89.782
2/16/2023 17:38	17826.314	19.113	38.904	89.827
2/16/2023 17:38	17827.001	19.098	38.907	89.835
2/16/2023 17:38	17828.001	19.098	38.921	89.867
2/16/2023 17:38	17829.001	19.094	38.932	89.892
2/16/2023 17:38	17830.001	19.094	38.943	89.919
2/16/2023 17:38	17831.322	19.113	38.963	89.965
2/16/2023 17:38	17832.001	19.101	38.967	89.974
2/16/2023 17:38	17833.001	19.093	38.98	90.003

2/16/2023 17:38	17834.001	19.095	38.99	90.027
2/16/2023 17:38	17835.001	19.09	39.001	90.051
2/16/2023 17:38	17836.001	19.093	39.011	90.076
2/16/2023 17:38	17837.001	19.101	39.022	90.102
2/16/2023 17:38	17838.001	19.095	39.033	90.127
2/16/2023 17:38	17839.001	19.093	39.045	90.154
2/16/2023 17:38	17840.001	19.091	39.055	90.177
2/16/2023 17:38	17841.001	19.093	39.065	90.201
2/16/2023 17:38	17842.001	19.1	39.076	90.226
2/16/2023 17:38	17843.001	19.095	39.086	90.247
2/16/2023 17:38	17844.002	19.093	39.095	90.27
2/16/2023 17:38	17845.001	19.09	39.105	90.293
2/16/2023 17:38	17846.001	19.093	39.116	90.317
2/16/2023 17:38	17847.001	19.098	39.126	90.341
2/16/2023 17:38	17848.001	19.097	39.154	90.406
2/16/2023 17:38	17849.001	19.093	39.141	90.376
2/16/2023 17:38	17850.001	19.092	39.154	90.406
2/16/2023 17:38	17851.001	19.088	39.164	90.428
2/16/2023 17:38	17852.001	19.098	39.173	90.45
2/16/2023 17:38	17853.001	19.094	39.182	90.47
2/16/2023 17:38	17854.001	19.093	39.191	90.49
2/16/2023 17:38	17855.001	19.089	39.199	90.51
2/16/2023 17:38	17856.001	19.092	39.209	90.532
2/16/2023 17:38	17857.001	19.096	39.217	90.55
2/16/2023 17:38	17858.001	19.094	39.226	90.571
2/16/2023 17:38	17859.001	19.09	39.234	90.59
2/16/2023 17:38	17860.001	19.086	39.243	90.61
2/16/2023 17:38	17861.001	19.092	39.251	90.629
2/16/2023 17:38	17862.001	19.098	39.259	90.648
2/16/2023 17:38	17863.001	19.096	39.268	90.668
2/16/2023 17:38	17864.001	19.09	39.274	90.683
2/16/2023 17:38	17865.001	19.085	39.284	90.705
2/16/2023 17:38	17866.001	19.088	39.291	90.721
2/16/2023 17:39	17867.001	19.098	39.298	90.738
2/16/2023 17:39	17868.001	19.095	39.306	90.757
2/16/2023 17:39	17869.001	19.09	39.314	90.776
2/16/2023 17:39	17870.001	19.09	39.321	90.792
2/16/2023 17:39	17871.001	19.085	39.328	90.808
2/16/2023 17:39	17872.001	19.094	39.336	90.825
2/16/2023 17:39	17873.001	19.09	39.343	90.842
2/16/2023 17:39	17874.001	19.089	39.35	90.858
2/16/2023 17:39	17875.001	19.089	39.357	90.873
2/16/2023 17:39	17876.001	19.089	39.365	90.892
2/16/2023 17:39	17877.001	19.093	39.37	90.905
2/16/2023 17:39	17878.001	19.088	39.381	90.93
2/16/2023 17:39	17879.001	19.087	39.384	90.937
2/16/2023 17:39	17880.001	19.088	39.391	90.953

2/16/2023 17:39	17881.001	19.088	39.4	90.973
2/16/2023 17:39	17882.001	19.095	39.405	90.984
2/16/2023 17:39	17883.001	19.086	39.411	91
2/16/2023 17:39	17884.001	19.089	39.418	91.015
2/16/2023 17:39	17885.001	19.09	39.423	91.027
2/16/2023 17:39	17886.001	19.085	39.428	91.039
2/16/2023 17:39	17887.001	19.093	39.437	91.058
2/16/2023 17:39	17888.001	19.09	39.442	91.07
2/16/2023 17:39	17889.001	19.088	39.449	91.086
2/16/2023 17:39	17890.001	19.086	39.454	91.098
2/16/2023 17:39	17891.001	19.087	39.459	91.109
2/16/2023 17:39	17892.001	19.09	39.465	91.123
2/16/2023 17:39	17893.001	19.089	39.47	91.135
2/16/2023 17:39	17894.001	19.087	39.476	91.149
2/16/2023 17:39	17895.001	19.089	39.482	91.162
2/16/2023 17:39	17896.001	19.088	39.486	91.173
2/16/2023 17:39	17897.001	19.095	39.492	91.187
2/16/2023 17:39	17898.001	19.089	39.497	91.198
2/16/2023 17:39	17899.001	19.086	39.503	91.211
2/16/2023 17:39	17900.001	19.086	39.508	91.223
2/16/2023 17:39	17901.001	19.084	39.512	91.233
2/16/2023 17:39	17902.001	19.09	39.517	91.244
2/16/2023 17:39	17903.001	19.088	39.523	91.258
2/16/2023 17:39	17904.001	19.088	39.528	91.27
2/16/2023 17:39	17905.001	19.085	39.533	91.281
2/16/2023 17:39	17906.001	19.087	39.538	91.292
2/16/2023 17:39	17907.001	19.092	39.543	91.304
2/16/2023 17:39	17908.001	19.089	39.548	91.315
2/16/2023 17:39	17909.001	19.083	39.552	91.324
2/16/2023 17:39	17910.001	19.086	39.556	91.334
2/16/2023 17:39	17911.001	19.085	39.56	91.343
2/16/2023 17:39	17912.001	19.089	39.565	91.354
2/16/2023 17:39	17913.001	19.088	39.57	91.366
2/16/2023 17:39	17914.001	19.086	39.573	91.372
2/16/2023 17:39	17915.001	19.086	39.578	91.383
2/16/2023 17:39	17916.001	19.085	39.583	91.397
2/16/2023 17:39	17917.001	19.092	39.587	91.406
2/16/2023 17:39	17918.001	19.089	39.591	91.414
2/16/2023 17:39	17919.001	19.085	39.596	91.425
2/16/2023 17:39	17920.001	19.084	39.6	91.436
2/16/2023 17:39	17921.001	19.083	39.604	91.443
2/16/2023 17:39	17922.001	19.091	39.608	91.453
2/16/2023 17:39	17923.001	19.088	39.612	91.463
2/16/2023 17:39	17924.001	19.088	39.615	91.471
2/16/2023 17:39	17925.001	19.084	39.62	91.482
2/16/2023 17:39	17926.001	19.082	39.623	91.488
2/16/2023 17:40	17927.001	19.088	39.627	91.497

2/16/2023 17:40	17928.001	19.088	39.631	91.507
2/16/2023 17:40	17929.001	19.082	39.634	91.513
2/16/2023 17:40	17930.001	19.08	39.639	91.525
2/16/2023 17:40	17931.001	19.084	39.641	91.531
2/16/2023 17:40	17932.001	19.09	39.645	91.539
2/16/2023 17:40	17933.001	19.082	39.648	91.547
2/16/2023 17:40	17934.001	19.085	39.652	91.554
2/16/2023 17:40	17935.001	19.081	39.655	91.562
2/16/2023 17:40	17936.001	19.084	39.658	91.569
2/16/2023 17:40	17937.001	19.09	39.662	91.578
2/16/2023 17:40	17938.001	19.088	39.665	91.585
2/16/2023 17:40	17939.001	19.086	39.668	91.592
2/16/2023 17:40	17940.001	19.085	39.672	91.6
2/16/2023 17:40	17941.001	19.083	39.675	91.609
2/16/2023 17:40	17942.001	19.091	39.678	91.615
2/16/2023 17:40	17943.001	19.085	39.681	91.622
2/16/2023 17:40	17944.001	19.082	39.689	91.641
2/16/2023 17:40	17945.001	19.085	39.68	91.62
2/16/2023 17:40	17946.001	19.082	39.685	91.633
2/16/2023 17:40	17947.001	19.09	39.688	91.639
2/16/2023 17:40	17948.001	19.084	39.691	91.646
2/16/2023 17:40	17949.001	19.084	39.695	91.654
2/16/2023 17:40	17950.001	19.084	39.697	91.66
2/16/2023 17:40	17951.001	19.082	39.701	91.667
2/16/2023 17:40	17952.001	19.09	39.703	91.672
2/16/2023 17:40	17953.001	19.085	39.705	91.677
2/16/2023 17:40	17954.001	19.085	39.708	91.684
2/16/2023 17:40	17955.001	19.082	39.711	91.691
2/16/2023 17:40	17956.001	19.082	39.713	91.697
2/16/2023 17:40	17957.001	19.086	39.716	91.703
2/16/2023 17:40	17958.001	19.084	39.718	91.707
2/16/2023 17:40	17959.001	19.083	39.72	91.712
2/16/2023 17:40	17960.001	19.079	39.723	91.719
2/16/2023 17:40	17961.001	19.08	39.73	91.736
2/16/2023 17:40	17962.001	19.09	39.729	91.734
2/16/2023 17:40	17963.001	19.085	39.731	91.739
2/16/2023 17:40	17964.001	19.085	39.733	91.742
2/16/2023 17:40	17965.001	19.082	39.735	91.747
2/16/2023 17:40	17966.001	19.081	39.737	91.752
2/16/2023 17:40	17967.001	19.088	39.74	91.759
2/16/2023 17:40	17968.001	19.086	39.742	91.763
2/16/2023 17:40	17969.001	19.084	39.743	91.766
2/16/2023 17:40	17970.001	19.079	39.746	91.773
2/16/2023 17:40	17971.001	19.082	39.749	91.779
2/16/2023 17:40	17972.001	19.089	39.755	91.792
2/16/2023 17:40	17973.001	19.082	39.758	91.8
2/16/2023 17:40	17974.001	19.08	39.758	91.801

2/16/2023 17:40	17975.001	19.08	39.761	91.807
2/16/2023 17:40	17976.001	19.079	39.763	91.811
2/16/2023 17:40	17977.001	19.088	39.764	91.815
2/16/2023 17:40	17978.001	19.08	39.778	91.847
2/16/2023 17:40	17979.001	19.086	39.877	92.075
2/16/2023 17:40	17980.001	19.082	39.91	92.151
2/16/2023 17:40	17981.001	19.08	39.877	92.075
2/16/2023 17:40	17982.001	19.092	39.88	92.082
2/16/2023 17:40	17983.001	19.082	39.882	92.086
2/16/2023 17:40	17984.001	19.08	39.887	92.099
2/16/2023 17:40	17985.001	19.082	39.886	92.095
2/16/2023 17:40	17986.001	19.076	39.887	92.098
2/16/2023 17:41	17987.001	19.087	39.89	92.106
2/16/2023 17:41	17988.001	19.082	39.891	92.108
2/16/2023 17:41	17989.001	19.08	39.894	92.114
2/16/2023 17:41	17990.001	19.079	39.895	92.116
2/16/2023 17:41	17991.001	19.078	39.897	92.122
2/16/2023 17:41	17992.001	19.086	39.898	92.123
2/16/2023 17:41	17993.001	19.08	39.9	92.129
2/16/2023 17:41	17994.001	19.079	39.902	92.132
2/16/2023 17:41	17995.001	19.08	39.901	92.131
2/16/2023 17:41	17996.001	19.076	39.905	92.14
2/16/2023 17:41	17997.001	19.084	39.906	92.142
2/16/2023 17:41	17998.001	19.081	39.902	92.134
2/16/2023 17:41	17999.001	19.08	39.909	92.149
2/16/2023 17:41	18000.001	19.077	39.913	92.158
2/16/2023 17:41	18001.001	19.079	39.914	92.16
2/16/2023 17:41	18002.001	19.082	39.915	92.163
2/16/2023 17:41	18003.001	19.08	39.917	92.166
2/16/2023 17:41	18004.001	19.08	39.918	92.169
2/16/2023 17:41	18005.001	19.078	39.919	92.171
2/16/2023 17:41	18006.001	19.075	39.92	92.175
2/16/2023 17:41	18007.001	19.087	39.923	92.18
2/16/2023 17:41	18008.001	19.079	39.924	92.183
2/16/2023 17:41	18009.001	19.08	39.925	92.185
2/16/2023 17:41	18010.001	19.072	39.927	92.189
2/16/2023 17:41	18011.001	19.076	39.927	92.191
2/16/2023 17:41	18012.001	19.085	39.93	92.198
2/16/2023 17:41	18013.001	19.082	39.93	92.198
2/16/2023 17:41	18014.001	19.078	39.932	92.201
2/16/2023 17:41	18015.001	19.074	39.932	92.202
2/16/2023 17:41	18016.001	19.073	39.933	92.204
2/16/2023 17:41	18017.001	19.083	39.934	92.208
2/16/2023 17:41	18018.001	19.078	39.937	92.213
2/16/2023 17:41	18019.001	19.077	39.928	92.192
2/16/2023 17:41	18020.001	19.073	39.938	92.215
2/16/2023 17:41	18021.001	19.076	39.939	92.219



2/16/2023 17:41	18022.001	19.082	39.941	92.222
2/16/2023 17:41	18023.001	19.077	39.941	92.223
2/16/2023 17:41	18024.001	19.075	39.944	92.229
2/16/2023 17:41	18025.001	19.079	39.945	92.232
2/16/2023 17:41	18026.001	19.075	39.946	92.234
2/16/2023 17:41	18027.001	19.073	39.946	92.234
2/16/2023 17:41	18028.001	19.074	39.948	92.239
2/16/2023 17:41	18029.001	19.069	39.946	92.234
2/16/2023 17:41	18030.001	19.072	39.949	92.242
2/16/2023 17:41	18031.001	19.073	39.95	92.243
2/16/2023 17:41	18032.001	19.071	39.952	92.248
2/16/2023 17:41	18033.001	19.074	39.953	92.251
2/16/2023 17:41	18034.001	19.072	39.954	92.253
2/16/2023 17:41	18035.001	19.071	39.954	92.252
2/16/2023 17:41	18036.001	19.069	39.956	92.257
2/16/2023 17:41	18037.001	19.067	39.958	92.261
2/16/2023 17:41	18038.001	19.069	39.958	92.262
2/16/2023 17:41	18039.001	19.071	39.958	92.262
2/16/2023 17:41	18040.001	19.067	39.964	92.276
2/16/2023 17:41	18041.001	19.07	39.958	92.263
2/16/2023 17:41	18042.001	19.068	39.96	92.266
2/16/2023 17:41	18043.001	19.066	39.961	92.269
2/16/2023 17:41	18044.001	19.069	39.962	92.271
2/16/2023 17:41	18045.001	19.066	39.963	92.274
2/16/2023 17:41	18046.001	19.068	39.963	92.274
2/16/2023 17:42	18047.001	19.067	39.965	92.278
2/16/2023 17:42	18048.001	19.065	39.966	92.281
2/16/2023 17:42	18049.001	19.068	39.966	92.281
2/16/2023 17:42	18050.001	19.067	39.966	92.281
2/16/2023 17:42	18051.001	19.067	39.967	92.284
2/16/2023 17:42	18052.001	19.064	39.969	92.288
2/16/2023 17:42	18053.001	19.063	39.968	92.286
2/16/2023 17:42	18054.001	19.064	39.971	92.291
2/16/2023 17:42	18055.001	19.066	39.972	92.293
2/16/2023 17:42	18056.001	19.064	39.971	92.292
2/16/2023 17:42	18057.001	19.063	39.973	92.295
2/16/2023 17:42	18058.001	19.065	39.973	92.297
2/16/2023 17:42	18059.001	19.064	39.974	92.298
2/16/2023 17:42	18060.001	19.065	39.975	92.301
2/16/2023 17:42	18061.001	19.066	39.975	92.301
2/16/2023 17:42	18062.001	19.062	39.976	92.304
2/16/2023 17:42	18063.001	19.064	39.976	92.303
2/16/2023 17:42	18064.001	19.064	39.977	92.305
2/16/2023 17:42	18065.001	19.072	39.978	92.309
2/16/2023 17:42	18066.001	19.069	39.979	92.31
2/16/2023 17:42	18067.001	19.064	39.98	92.312
2/16/2023 17:42	18068.001	19.064	39.98	92.312

2/16/2023 17:42	18069.001	19.066	39.98	92.313
2/16/2023 17:42	18070.001	19.075	39.981	92.314
2/16/2023 17:42	18071.001	19.066	39.982	92.317
2/16/2023 17:42	18072.001	19.069	39.983	92.32
2/16/2023 17:42	18073.001	19.063	39.984	92.322
2/16/2023 17:42	18074.001	19.065	39.983	92.32
2/16/2023 17:42	18075.001	19.072	39.985	92.324
2/16/2023 17:42	18076.001	19.072	39.986	92.326
2/16/2023 17:42	18077.001	19.068	39.986	92.326
2/16/2023 17:42	18078.001	19.063	39.986	92.325
2/16/2023 17:42	18079.001	19.067	39.987	92.328
2/16/2023 17:42	18080.001	19.077	39.987	92.328
2/16/2023 17:42	18081.001	19.068	39.988	92.331
2/16/2023 17:42	18082.001	19.067	39.988	92.332
2/16/2023 17:42	18083.001	19.065	39.988	92.332
2/16/2023 17:42	18084.001	19.067	39.988	92.332
2/16/2023 17:42	18085.001	19.076	39.99	92.337
2/16/2023 17:42	18086.001	19.068	39.991	92.337
2/16/2023 17:42	18087.001	19.067	39.991	92.338
2/16/2023 17:42	18088.001	19.064	39.993	92.342
2/16/2023 17:42	18089.001	19.064	39.992	92.339
2/16/2023 17:42	18090.001	19.075	39.993	92.343
2/16/2023 17:42	18091.001	19.067	39.993	92.342
2/16/2023 17:42	18092.001	19.068	39.994	92.344
2/16/2023 17:42	18093.001	19.065	39.994	92.344
2/16/2023 17:42	18094.001	19.066	39.994	92.345
2/16/2023 17:42	18095.001	19.074	39.995	92.347
2/16/2023 17:42	18096.001	19.069	39.995	92.348
2/16/2023 17:42	18097.001	19.069	39.996	92.35
2/16/2023 17:42	18098.001	19.068	39.997	92.351
2/16/2023 17:42	18099.001	19.067	39.996	92.351
2/16/2023 17:42	18100.001	19.076	39.997	92.353
2/16/2023 17:42	18101.001	19.07	39.997	92.353
2/16/2023 17:42	18102.001	19.067	39.998	92.354
2/16/2023 17:42	18103.001	19.068	39.998	92.355
2/16/2023 17:42	18104.001	19.066	39.999	92.356
2/16/2023 17:42	18105.001	19.072	39.999	92.357
2/16/2023 17:42	18106.001	19.069	39.999	92.356
2/16/2023 17:43	18107.001	19.068	39.999	92.357
2/16/2023 17:43	18108.001	19.067	40	92.359
2/16/2023 17:43	18109.001	19.066	40.001	92.36
2/16/2023 17:43	18110.001	19.075	40.002	92.363
2/16/2023 17:43	18111.001	19.069	40.002	92.362
2/16/2023 17:43	18112.001	19.068	40.001	92.362
2/16/2023 17:43	18113.001	19.066	40.003	92.366
2/16/2023 17:43	18114.001	19.067	40.002	92.364
2/16/2023 17:43	18115.001	19.079	40.005	92.371

2/16/2023 17:43	18116.001	19.067	40.003	92.365
2/16/2023 17:43	18117.001	19.067	40.004	92.367
2/16/2023 17:43	18118.001	19.067	40.004	92.367
2/16/2023 17:43	18119.001	19.062	40.004	92.368
2/16/2023 17:43	18120.001	19.076	40.006	92.372
2/16/2023 17:43	18121.001	19.07	40.004	92.369
2/16/2023 17:43	18122.001	19.066	40.004	92.368
2/16/2023 17:43	18123.001	19.065	40.005	92.371
2/16/2023 17:43	18124.001	19.067	40.005	92.371
2/16/2023 17:43	18125.001	19.076	40.007	92.374
2/16/2023 17:43	18126.001	19.071	40.006	92.372
2/16/2023 17:43	18127.001	19.066	40.007	92.375
2/16/2023 17:43	18128.001	19.066	40.008	92.376
2/16/2023 17:43	18129.001	19.063	40.007	92.375
2/16/2023 17:43	18130.001	19.074	40.008	92.377
2/16/2023 17:43	18131.001	19.072	40.008	92.376
2/16/2023 17:43	18132.001	19.068	40.008	92.378
2/16/2023 17:43	18133.001	19.067	40.009	92.379
2/16/2023 17:43	18134.001	19.064	40.008	92.378
2/16/2023 17:43	18135.001	19.071	40.009	92.381
2/16/2023 17:43	18136.001	19.072	40.009	92.379
2/16/2023 17:43	18137.001	19.068	40.009	92.38
2/16/2023 17:43	18138.001	19.067	40.01	92.383
2/16/2023 17:43	18139.001	19.063	40.01	92.381
2/16/2023 17:43	18140.001	19.075	40.011	92.384
2/16/2023 17:43	18141.001	19.07	40.011	92.384
2/16/2023 17:43	18142.001	19.067	40.011	92.385
2/16/2023 17:43	18143.001	19.064	40.012	92.386
2/16/2023 17:43	18144.001	19.064	40.012	92.387
2/16/2023 17:43	18145.001	19.077	40.012	92.387
2/16/2023 17:43	18146.001	19.069	40.012	92.386
2/16/2023 17:43	18147.001	19.067	40.012	92.387
2/16/2023 17:43	18148.001	19.067	40.013	92.389
2/16/2023 17:43	18149.001	19.063	40.012	92.386
2/16/2023 17:43	18150.001	19.078	40.013	92.389
2/16/2023 17:43	18151.001	19.069	40.014	92.39
2/16/2023 17:43	18152.001	19.069	40.013	92.39
2/16/2023 17:43	18153.001	19.066	40.014	92.391
2/16/2023 17:43	18154.001	19.064	40.013	92.389
2/16/2023 17:43	18155.001	19.073	40.013	92.39
2/16/2023 17:43	18156.001	19.071	40.014	92.391
2/16/2023 17:43	18157.001	19.066	40.015	92.393
2/16/2023 17:43	18158.001	19.063	40.015	92.393
2/16/2023 17:43	18159.001	19.063	40.014	92.392
2/16/2023 17:43	18160.001	19.079	40.015	92.394
2/16/2023 17:43	18161.001	19.069	40.016	92.396
2/16/2023 17:43	18162.001	19.065	40.016	92.396

2/16/2023 17:43	18163.001	19.068	40.016	92.396
2/16/2023 17:43	18164.001	19.062	40.017	92.398
2/16/2023 17:43	18165.001	19.074	40.018	92.4
2/16/2023 17:43	18166.001	19.069	40.016	92.397
2/16/2023 17:44	18167.001	19.064	40.017	92.398
2/16/2023 17:44	18168.001	19.068	40.018	92.401
2/16/2023 17:44	18169.001	19.063	40.019	92.402
2/16/2023 17:44	18170.001	19.075	40.018	92.4
2/16/2023 17:44	18171.001	19.069	40.018	92.4
2/16/2023 17:44	18172.001	19.068	40.018	92.401
2/16/2023 17:44	18173.001	19.067	40.018	92.401
2/16/2023 17:44	18174.001	19.065	40.018	92.401
2/16/2023 17:44	18175.001	19.075	40.019	92.402
2/16/2023 17:44	18176.001	19.066	40.019	92.403
2/16/2023 17:44	18177.001	19.064	40.019	92.404
2/16/2023 17:44	18178.001	19.067	40.02	92.405
2/16/2023 17:44	18179.001	19.066	40.02	92.404
2/16/2023 17:44	18180.001	19.079	40.021	92.406
2/16/2023 17:44	18181.001	19.066	40.019	92.403
2/16/2023 17:44	18182.001	19.066	40.02	92.404
2/16/2023 17:44	18183.001	19.067	40.021	92.407
2/16/2023 17:44	18184.001	19.064	40.02	92.406
2/16/2023 17:44	18185.001	19.077	40.025	92.417
2/16/2023 17:44	18186.001	19.069	40.024	92.415
2/16/2023 17:44	18187.001	19.069	40.024	92.413
2/16/2023 17:44	18188.001	19.064	40.024	92.414
2/16/2023 17:44	18189.001	19.063	40.022	92.409
2/16/2023 17:44	18190.001	19.075	40.024	92.415
2/16/2023 17:44	18191.001	19.071	40.022	92.411
2/16/2023 17:44	18192.001	19.066	40.022	92.41
2/16/2023 17:44	18193.001	19.066	40.022	92.411
2/16/2023 17:44	18194.001	19.065	40.023	92.411
2/16/2023 17:44	18195.001	19.077	40.022	92.41
2/16/2023 17:44	18196.001	19.067	40.023	92.412
2/16/2023 17:44	18197.001	19.069	40.024	92.413
2/16/2023 17:44	18198.001	19.067	40.023	92.412
2/16/2023 17:44	18199.001	19.064	40.023	92.412
2/16/2023 17:44	18200.001	19.078	40.024	92.413
2/16/2023 17:44	18201.001	19.068	40.023	92.413
2/16/2023 17:44	18202.001	19.067	40.024	92.413
2/16/2023 17:44	18203.001	19.068	40.024	92.415
2/16/2023 17:44	18204.001	19.067	40.025	92.415
2/16/2023 17:44	18205.001	19.077	40.025	92.416
2/16/2023 17:44	18206.001	19.068	40.024	92.414
2/16/2023 17:44	18207.001	19.069	40.024	92.415
2/16/2023 17:44	18208.001	19.064	40.025	92.417
2/16/2023 17:44	18209.001	19.063	40.025	92.416

2/16/2023 17:44	18210.001	19.077	40.026	92.418
2/16/2023 17:44	18211.001	19.067	40.024	92.413
2/16/2023 17:44	18212.001	19.068	40.026	92.418
2/16/2023 17:44	18213.001	19.062	40.025	92.416
2/16/2023 17:44	18214.001	19.07	40.026	92.418
2/16/2023 17:44	18215.001	19.08	40.025	92.417
2/16/2023 17:44	18216.001	19.069	40.026	92.418
2/16/2023 17:44	18217.001	19.068	40.026	92.418
2/16/2023 17:44	18218.001	19.064	40.026	92.418
2/16/2023 17:44	18219.001	19.066	40.026	92.419
2/16/2023 17:44	18220.001	19.077	40.027	92.421
2/16/2023 17:44	18221.001	19.066	40.026	92.419
2/16/2023 17:44	18222.001	19.068	40.027	92.422
2/16/2023 17:44	18223.001	19.069	40.026	92.419
2/16/2023 17:44	18224.001	19.066	40.027	92.42
2/16/2023 17:44	18225.001	19.077	40.027	92.421
2/16/2023 17:44	18226.001	19.068	40.027	92.421
2/16/2023 17:45	18227.001	19.069	40.026	92.419
2/16/2023 17:45	18228.001	19.066	40.027	92.42
2/16/2023 17:45	18229.001	19.065	40.027	92.42
2/16/2023 17:45	18230.001	19.077	40.028	92.424
2/16/2023 17:45	18231.001	19.069	40.028	92.422
2/16/2023 17:45	18232.001	19.069	40.028	92.424
2/16/2023 17:45	18233.001	19.065	40.028	92.423
2/16/2023 17:45	18234.001	19.069	40.029	92.425
2/16/2023 17:45	18235.001	19.077	40.029	92.425
2/16/2023 17:45	18236.001	19.073	40.027	92.422
2/16/2023 17:45	18237.001	19.068	40.029	92.426
2/16/2023 17:45	18238.001	19.071	40.028	92.423
2/16/2023 17:45	18239.001	19.067	40.028	92.423
2/16/2023 17:45	18240.001	19.08	40.028	92.424
2/16/2023 17:45	18241.001	19.069	40.028	92.422
2/16/2023 17:45	18242.001	19.067	40.029	92.425
2/16/2023 17:45	18243.001	19.068	40.029	92.425
2/16/2023 17:45	18244.001	19.066	40.028	92.424
2/16/2023 17:45	18245.001	19.08	40.029	92.425
2/16/2023 17:45	18246.001	19.069	40.029	92.425
2/16/2023 17:45	18247.001	19.067	40.029	92.426
2/16/2023 17:45	18248.001	19.067	40.029	92.425
2/16/2023 17:45	18249.001	19.066	40.029	92.426
2/16/2023 17:45	18250.001	19.08	40.03	92.429
2/16/2023 17:45	18251.001	19.069	40.028	92.423
2/16/2023 17:45	18252.001	19.066	40.03	92.427
2/16/2023 17:45	18253.001	19.066	40.029	92.426
2/16/2023 17:45	18254.001	19.066	40.029	92.427
2/16/2023 17:45	18255.001	19.078	40.031	92.43
2/16/2023 17:45	18256.001	19.07	40.029	92.427

2/16/2023 17:45	18257.001	19.067	40.029	92.426
2/16/2023 17:45	18258.001	19.067	40.03	92.427
2/16/2023 17:45	18259.001	19.064	40.029	92.426
2/16/2023 17:45	18260.001	19.082	40.031	92.431
2/16/2023 17:45	18261.001	19.069	40.03	92.429
2/16/2023 17:45	18262.001	19.069	40.03	92.428
2/16/2023 17:45	18263.001	19.068	40.03	92.429
2/16/2023 17:45	18264.001	19.063	40.031	92.43
2/16/2023 17:45	18265.001	19.079	40.032	92.432
2/16/2023 17:45	18266.001	19.069	40.031	92.43
2/16/2023 17:45	18267.001	19.069	40.031	92.43
2/16/2023 17:45	18268.001	19.067	40.031	92.43
2/16/2023 17:45	18269.001	19.069	40.03	92.429
2/16/2023 17:45	18270.001	19.077	40.032	92.433
2/16/2023 17:45	18271.001	19.07	40.032	92.432
2/16/2023 17:45	18272.001	19.069	40.031	92.429
2/16/2023 17:45	18273.001	19.069	40.031	92.431
2/16/2023 17:45	18274.001	19.065	40.031	92.431
2/16/2023 17:45	18275.001	19.081	40.031	92.429
2/16/2023 17:45	18276.001	19.068	40.032	92.432
2/16/2023 17:45	18277.001	19.067	40.031	92.431
2/16/2023 17:45	18278.001	19.064	40.032	92.433
2/16/2023 17:45	18279.001	19.061	40.032	92.433
2/16/2023 17:45	18280.001	19.08	40.032	92.433
2/16/2023 17:45	18281.001	19.072	40.03	92.428
2/16/2023 17:45	18282.001	19.07	40.033	92.434
2/16/2023 17:45	18283.001	19.067	40.032	92.432
2/16/2023 17:45	18284.001	19.067	40.033	92.434
2/16/2023 17:45	18285.001	19.063	40.031	92.431
2/16/2023 17:45	18286.001	19.067	40.033	92.435
2/16/2023 17:46	18287.001	19.063	40.032	92.433
2/16/2023 17:46	18288.001	19.061	40.032	92.433
2/16/2023 17:46	18289.001	19.062	40.033	92.434
2/16/2023 17:46	18290.001	19.062	40.032	92.433
2/16/2023 17:46	18291.001	19.062	40.033	92.436
2/16/2023 17:46	18292.001	19.064	40.032	92.433
2/16/2023 17:46	18293.001	19.064	40.033	92.436
2/16/2023 17:46	18294.001	19.062	40.032	92.433
2/16/2023 17:46	18295.001	19.06	40.032	92.433
2/16/2023 17:46	18296.001	19.062	40.034	92.437
2/16/2023 17:46	18297.001	19.064	40.033	92.435
2/16/2023 17:46	18298.001	19.064	40.033	92.436
2/16/2023 17:46	18299.001	19.061	40.033	92.435
2/16/2023 17:46	18300.001	19.06	40.033	92.436

# Constant Rate Test Files

Report Date: 4/17/2023 9:14  
Report User Name: JTurner  
Report Computer Name: SAC-JTURNER  
Application: WinSitu.exe  
Application Version: 5.7.8.0

#### Log File Properties

File Name MW-1-D Constant Rate - 15M\_2023-04-17\_09-14-20-262.wsl  
Create Date 4/17/2023 9:14

#### Device Properties

Device Level TROLL 700  
Site DWTP  
Device Name  
Serial Number 985464  
Firmware Version 3.06  
Hardware Version 5  
Device Address 1  
Device Comm Cfg 19200 8 Even 1 (Modbus-RTU)  
Used Memory 21  
Used Battery 2

#### Log Configuration

Log Name MW-1-D Constant Rate - 15M  
Created By MvandenEnden  
Computer Name SAC-MVANDER-L10  
Application WinSitu.exe  
Application Version 5.7.8.0  
Create Date 4/12/2023 11:42:18 AM Pacific Daylight Time  
Log Setup Time Zone Pacific Daylight Time  
Notes Size(bytes) 4096  
Overwrite when full Disabled  
Scheduled Start Time Manual Start  
Scheduled Stop Time No Stop Time  
Type Linear  
Interval Days: 0 hrs: 00 mins: 15 secs: 00

#### Level Reference Settings At Log Creation

Level Measurem Depth  
Specific Grav 0.999

#### Other Log Settings

Depth of Probe: 50.6134 (ft)



Head Pressure: 21.9203 (PSI)  
Temperature: 65.3054 (F)

Log Notes:

Date and Time	Note
4/12/2023 11:42	Used Battery: 2% Used Memory: 23% User Name: MvandenEnden
4/12/2023 11:42	Manual Start Command
4/12/2023 17:05	Used Battery: 2% Used Memory: 23% User Name: MvandenEnden
4/12/2023 17:05	Manual Stop Command

Log Data:

Record Count 22

Sensors 1

1 985464 Pressure/Temp 30 PSIG (21m/69ft)

Time Zone: Pacific Daylight Time

Date and Time	Elapsed Time Seconds	Sensor: Pr SN#: 985464	Sensor: Pr SN#: 985464	Sensor: Pres(G) 69ft SN#: 985464
		Pressure (F	Temperatu	Depth (ft)
4/12/2023 11:42	0	21.92	65.319	50.613
4/12/2023 11:57	900	21.933	65.212	50.643
4/12/2023 12:12	1800	21.937	65.218	50.653
4/12/2023 12:27	2700	21.942	65.174	50.662
4/12/2023 12:42	3600	21.943	65.214	50.667
4/12/2023 12:57	4500	21.951	65.254	50.683
4/12/2023 13:12	5400	21.95	65.193	50.682
4/12/2023 13:27	6300	21.899	65.199	50.564
4/12/2023 13:42	7200	21.856	65.191	50.465
4/12/2023 13:57	8100	21.844	65.218	50.437
4/12/2023 14:12	9000	21.831	65.151	50.406
4/12/2023 14:27	9900	21.881	65.214	50.522
4/12/2023 14:42	10800	21.913	65.186	50.596
4/12/2023 14:57	11700	21.933	65.202	50.643
4/12/2023 15:12	12600	21.948	65.206	50.677
4/12/2023 15:27	13500	21.957	65.207	50.697
4/12/2023 15:42	14400	21.964	65.181	50.715
4/12/2023 15:57	15300	21.967	65.188	50.721
4/12/2023 16:12	16200	21.973	65.177	50.734
4/12/2023 16:27	17100	21.98	65.184	50.751
4/12/2023 16:42	18000	21.982	65.195	50.755
4/12/2023 16:57	18900	21.983	65.191	50.759

Report Date: 4/17/2023 9:16  
Report User Name: JTurner  
Report Computer Name: SAC-JTURNER  
Application: WinSitu.exe  
Application Version: 5.7.8.0

#### Log File Properties

File Name MW-1-D Constant Rate Recovery\_2023-04-17\_09-16-11-682.wsl  
Create Date 4/17/2023 9:16

#### Device Properties

Device Level TROLL 700  
Site DWTP  
Device Name  
Serial Number 985464  
Firmware Version 3.06  
Hardware Version 5  
Device Address 1  
Device Comm Cfg 19200 8 Even 1 (Modbus-RTU)  
Used Memory 23  
Used Battery 2

#### Log Configuration

Log Name MW-1-D Constant Rate Recovery  
Created By MvandenEnden  
Computer Name SAC-MVANDER-L10  
Application WinSitu.exe  
Application Version 5.7.8.0  
Create Date 4/12/2023 5:05:40 PM Pacific Daylight Time  
Log Setup Time Zone Pacific Daylight Time  
Notes Size(bytes) 4096  
Overwrite when full Disabled  
Scheduled Start Time Manual Start  
Scheduled Stop Time No Stop Time  
Type Fast Linear  
Interval Days: 0 hrs: 00 mins: 00 secs: 01

#### Level Reference Settings At Log Creation

Level Measure Depth  
Specific Gravity 0.999

#### Other Log Settings

Depth of Probe: 50.7629 (ft)

Head Pressure: 21.9851 (PSI)  
Temperature: 65.2163 (F)

Log Notes:

Date and Time	Note
4/12/2023 17:05	Used Battery: 2% Used Memory: 25% User Name: MvandenEnden
4/12/2023 17:05	Manual Start Command
4/12/2023 17:41	Log Download - Used Battery: 2% Used Memory: 25% User Name: MvandenEnden
4/12/2023 17:54	Log Download - Used Battery: 2% Used Memory: 26% User Name: MvandenEnden
4/12/2023 18:00	Log Download - Used Battery: 2% Used Memory: 26% User Name: MvandenEnden
4/12/2023 18:02	Used Battery: 2% Used Memory: 26% User Name: MvandenEnden
4/12/2023 18:02	Manual Stop Command

Log Data:

Record Count 3377

Sensors 1

1 985464 Pressure/Temp 30 PSIG (21m/69ft)

Time Zone: Pacific Daylight Time

Date and Time	Elapsed Time Seconds	Sensor: Pr SN#: 985464	Sensor: Pr SN#: 985464	Sensor: Pres(G) SN#: 985464
		Pressure (f	Temperatu	Depth (ft)
4/12/2023 17:05	0	21.984	65.231	50.761
4/12/2023 17:05	1	21.984	65.228	50.76
4/12/2023 17:05	2	21.985	65.228	50.763
4/12/2023 17:05	3	21.983	65.226	50.759
4/12/2023 17:05	4	21.984	65.224	50.761
4/12/2023 17:05	5	21.984	65.236	50.761
4/12/2023 17:06	6	21.984	65.228	50.761
4/12/2023 17:06	7	21.984	65.233	50.761
4/12/2023 17:06	8	21.985	65.237	50.763
4/12/2023 17:06	9	21.996	65.278	50.789
4/12/2023 17:06	10	21.992	65.243	50.779
4/12/2023 17:06	11	21.988	65.253	50.769
4/12/2023 17:06	12	21.988	65.24	50.769
4/12/2023 17:06	13	21.983	65.198	50.759
4/12/2023 17:06	14	21.983	65.243	50.758
4/12/2023 17:06	15	21.985	65.246	50.763
4/12/2023 17:06	16	21.986	65.256	50.766
4/12/2023 17:06	17	21.987	65.21	50.766
4/12/2023 17:06	18	21.983	65.249	50.759

4/12/2023 17:06	19	21.985	65.243	50.762
4/12/2023 17:06	20	21.986	65.267	50.765
4/12/2023 17:06	21	21.981	65.29	50.752
4/12/2023 17:06	22	21.983	65.201	50.757
4/12/2023 17:06	23	21.96	65.277	50.705
4/12/2023 17:06	24	21.967	65.283	50.72
4/12/2023 17:06	25	21.974	65.273	50.737
4/12/2023 17:06	26	21.976	65.201	50.742
4/12/2023 17:06	27	21.979	65.203	50.748
4/12/2023 17:06	28	21.979	65.207	50.748
4/12/2023 17:06	29	21.982	65.246	50.756
4/12/2023 17:06	30	21.983	65.232	50.757
4/12/2023 17:06	31	21.982	65.296	50.757
4/12/2023 17:06	32	21.984	65.212	50.761
4/12/2023 17:06	33	21.985	65.235	50.763
4/12/2023 17:06	34	21.985	65.246	50.763
4/12/2023 17:06	35	21.985	65.262	50.762
4/12/2023 17:06	36	21.986	65.279	50.765
4/12/2023 17:06	37	21.987	65.257	50.768
4/12/2023 17:06	38	21.985	65.245	50.763
4/12/2023 17:06	39	21.987	65.257	50.767
4/12/2023 17:06	40	21.985	65.246	50.762
4/12/2023 17:06	41	21.984	65.278	50.76
4/12/2023 17:06	42	21.984	65.277	50.761
4/12/2023 17:06	43	21.986	65.201	50.766
4/12/2023 17:06	44	21.985	65.296	50.762
4/12/2023 17:06	45	21.984	65.239	50.76
4/12/2023 17:06	46	21.984	65.228	50.76
4/12/2023 17:06	47	21.983	65.245	50.759
4/12/2023 17:06	48	21.985	65.232	50.763
4/12/2023 17:06	49	21.985	65.275	50.763
4/12/2023 17:06	50	21.984	65.304	50.759
4/12/2023 17:06	51	21.987	65.263	50.767
4/12/2023 17:06	52	21.986	65.237	50.766
4/12/2023 17:06	53	21.986	65.274	50.765
4/12/2023 17:06	54	21.985	65.24	50.763
4/12/2023 17:06	55	21.985	65.186	50.762
4/12/2023 17:06	56	21.985	65.303	50.763
4/12/2023 17:06	57	21.985	65.243	50.762
4/12/2023 17:06	58	21.984	65.256	50.76
4/12/2023 17:06	59	21.997	65.271	50.791
4/12/2023 17:06	60	21.987	65.263	50.768
4/12/2023 17:06	61	21.987	65.229	50.766
4/12/2023 17:06	62	21.985	65.218	50.762
4/12/2023 17:06	63	21.983	65.22	50.757
4/12/2023 17:06	64	21.987	65.261	50.766
4/12/2023 17:06	65	21.984	65.277	50.76

4/12/2023 17:07	66	21.987	65.249	50.768
4/12/2023 17:07	67	21.983	65.269	50.758
4/12/2023 17:07	68	21.986	65.286	50.765
4/12/2023 17:07	69	21.986	65.258	50.764
4/12/2023 17:07	70	21.985	65.258	50.762
4/12/2023 17:07	71	21.984	65.267	50.76
4/12/2023 17:07	72	21.985	65.249	50.762
4/12/2023 17:07	73	21.979	65.258	50.75
4/12/2023 17:07	74	21.94	65.258	50.658
4/12/2023 17:07	75	21.946	65.262	50.673
4/12/2023 17:07	76	21.954	65.26	50.69
4/12/2023 17:07	77	21.96	65.271	50.704
4/12/2023 17:07	78.267	21.969	65.286	50.725
4/12/2023 17:07	79	21.97	65.273	50.727
4/12/2023 17:07	80	21.973	65.258	50.735
4/12/2023 17:07	81	21.976	65.261	50.741
4/12/2023 17:07	82	21.976	65.27	50.742
4/12/2023 17:07	83	21.978	65.262	50.747
4/12/2023 17:07	84	21.979	65.267	50.749
4/12/2023 17:07	85	21.981	65.265	50.753
4/12/2023 17:07	86	21.982	65.269	50.755
4/12/2023 17:07	87	21.982	65.261	50.756
4/12/2023 17:07	88	21.983	65.258	50.758
4/12/2023 17:07	89	21.983	65.258	50.758
4/12/2023 17:07	90	21.984	65.261	50.761
4/12/2023 17:07	91	21.984	65.261	50.76
4/12/2023 17:07	92	21.984	65.261	50.76
4/12/2023 17:07	93	21.99	65.267	50.775
4/12/2023 17:07	94	21.995	65.253	50.787
4/12/2023 17:07	95	21.991	65.241	50.776
4/12/2023 17:07	96	21.986	65.286	50.765
4/12/2023 17:07	97	21.987	65.24	50.768
4/12/2023 17:07	98	21.986	65.235	50.764
4/12/2023 17:07	99	21.986	65.244	50.764
4/12/2023 17:07	100	21.987	65.286	50.767
4/12/2023 17:07	101	21.986	65.22	50.764
4/12/2023 17:07	102	21.984	65.257	50.76
4/12/2023 17:07	103	21.985	65.227	50.763
4/12/2023 17:07	104	21.969	65.254	50.725
4/12/2023 17:07	105	21.96	65.279	50.705
4/12/2023 17:07	106	21.971	65.307	50.731
4/12/2023 17:07	107	21.979	65.245	50.75
4/12/2023 17:07	108	21.98	65.243	50.752
4/12/2023 17:07	109	21.981	65.287	50.753
4/12/2023 17:07	110	21.981	65.324	50.754
4/12/2023 17:07	111	21.984	65.254	50.761
4/12/2023 17:07	112	21.985	65.228	50.762

4/12/2023 17:07	113	21.987	65.277	50.767
4/12/2023 17:07	114	21.984	65.279	50.76
4/12/2023 17:07	115	21.983	65.231	50.758
4/12/2023 17:07	116	21.984	65.286	50.761
4/12/2023 17:07	117	21.987	65.254	50.766
4/12/2023 17:07	118	21.986	65.215	50.764
4/12/2023 17:07	119	21.985	65.207	50.762
4/12/2023 17:07	120	21.984	65.273	50.761
4/12/2023 17:07	121	21.986	65.284	50.764
4/12/2023 17:07	122	21.984	65.274	50.761
4/12/2023 17:07	123	21.985	65.278	50.763
4/12/2023 17:07	124	21.987	65.305	50.767
4/12/2023 17:07	125	21.983	65.244	50.759
4/12/2023 17:08	126	21.987	65.261	50.768
4/12/2023 17:08	127	21.983	65.231	50.759
4/12/2023 17:08	128	21.985	65.313	50.763
4/12/2023 17:08	129	21.984	65.267	50.76
4/12/2023 17:08	130	21.986	65.274	50.765
4/12/2023 17:08	131	21.984	65.32	50.761
4/12/2023 17:08	132	21.985	65.246	50.762
4/12/2023 17:08	133	21.985	65.274	50.763
4/12/2023 17:08	134	21.986	65.224	50.766
4/12/2023 17:08	135	21.982	65.282	50.757
4/12/2023 17:08	136	21.985	65.29	50.762
4/12/2023 17:08	137	21.984	65.274	50.761
4/12/2023 17:08	138	21.986	65.267	50.766
4/12/2023 17:08	139	21.985	65.27	50.763
4/12/2023 17:08	140	21.984	65.271	50.761
4/12/2023 17:08	141	21.984	65.262	50.761
4/12/2023 17:08	142	21.984	65.273	50.761
4/12/2023 17:08	143	21.982	65.266	50.757
4/12/2023 17:08	144	21.988	65.252	50.77
4/12/2023 17:08	145	21.984	65.233	50.76
4/12/2023 17:08	146	21.983	65.248	50.758
4/12/2023 17:08	147	21.985	65.27	50.762
4/12/2023 17:08	148	21.984	65.245	50.761
4/12/2023 17:08	149	21.984	65.303	50.761
4/12/2023 17:08	150	21.986	65.263	50.765
4/12/2023 17:08	151	21.985	65.284	50.763
4/12/2023 17:08	152	21.984	65.254	50.762
4/12/2023 17:08	153	21.985	65.275	50.764
4/12/2023 17:08	154	21.987	65.284	50.767
4/12/2023 17:08	155	21.986	65.229	50.765
4/12/2023 17:08	156	21.987	65.277	50.766
4/12/2023 17:08	157	21.984	65.25	50.76
4/12/2023 17:08	158	21.986	65.291	50.764
4/12/2023 17:08	159	21.99	65.261	50.774

4/12/2023 17:08	160	21.986	65.254	50.765
4/12/2023 17:08	161	21.984	65.265	50.761
4/12/2023 17:08	162	21.985	65.199	50.763
4/12/2023 17:08	163	21.986	65.24	50.764
4/12/2023 17:08	164	21.988	65.226	50.77
4/12/2023 17:08	165	21.985	65.288	50.762
4/12/2023 17:08	166	21.987	65.228	50.767
4/12/2023 17:08	167	21.987	65.182	50.766
4/12/2023 17:08	168	21.984	65.288	50.76
4/12/2023 17:08	169	21.986	65.271	50.764
4/12/2023 17:08	170	21.987	65.266	50.767
4/12/2023 17:08	171	21.984	65.271	50.76
4/12/2023 17:08	172	21.984	65.257	50.76
4/12/2023 17:08	173	21.985	65.26	50.762
4/12/2023 17:08	174	21.985	65.226	50.762
4/12/2023 17:08	175	21.986	65.253	50.765
4/12/2023 17:08	176	21.985	65.244	50.762
4/12/2023 17:08	177	21.984	65.279	50.761
4/12/2023 17:08	178	21.985	65.299	50.763
4/12/2023 17:08	179	21.984	65.26	50.761
4/12/2023 17:08	180	21.986	65.252	50.766
4/12/2023 17:08	181	21.985	65.26	50.762
4/12/2023 17:08	182	21.982	65.263	50.757
4/12/2023 17:08	183	21.984	65.27	50.761
4/12/2023 17:08	184	21.987	65.303	50.767
4/12/2023 17:08	185	21.987	65.248	50.766
4/12/2023 17:09	186	21.985	65.274	50.763
4/12/2023 17:09	187	21.986	65.231	50.765
4/12/2023 17:09	188	21.985	65.274	50.764
4/12/2023 17:09	189	21.987	65.233	50.767
4/12/2023 17:09	190	21.984	65.24	50.761
4/12/2023 17:09	191	21.985	65.244	50.763
4/12/2023 17:09	192	21.985	65.231	50.763
4/12/2023 17:09	193	21.983	65.256	50.759
4/12/2023 17:09	194	21.986	65.277	50.766
4/12/2023 17:09	195	21.988	65.25	50.769
4/12/2023 17:09	196	21.989	65.233	50.771
4/12/2023 17:09	197	21.986	65.208	50.765
4/12/2023 17:09	198	21.986	65.262	50.765
4/12/2023 17:09	199	21.986	65.206	50.766
4/12/2023 17:09	200	21.985	65.269	50.763
4/12/2023 17:09	201	21.988	65.281	50.77
4/12/2023 17:09	202	21.985	65.282	50.764
4/12/2023 17:09	203	21.985	65.218	50.762
4/12/2023 17:09	204	21.984	65.258	50.761
4/12/2023 17:09	205	21.985	65.271	50.762
4/12/2023 17:09	206	21.986	65.266	50.764

4/12/2023 17:09	207	21.985	65.26	50.762
4/12/2023 17:09	208	21.987	65.286	50.768
4/12/2023 17:09	209	21.984	65.301	50.76
4/12/2023 17:09	210	21.986	65.262	50.766
4/12/2023 17:09	211	21.984	65.258	50.761
4/12/2023 17:09	212	21.987	65.218	50.766
4/12/2023 17:09	213	21.986	65.262	50.765
4/12/2023 17:09	214	21.985	65.288	50.763
4/12/2023 17:09	215	21.984	65.253	50.759
4/12/2023 17:09	216	21.986	65.267	50.764
4/12/2023 17:09	217	21.985	65.267	50.762
4/12/2023 17:09	218	21.986	65.252	50.764
4/12/2023 17:09	219	21.985	65.27	50.764
4/12/2023 17:09	220	21.984	65.236	50.76
4/12/2023 17:09	221	21.988	65.263	50.769
4/12/2023 17:09	222	21.985	65.237	50.762
4/12/2023 17:09	223	21.985	65.265	50.764
4/12/2023 17:09	224	21.985	65.233	50.763
4/12/2023 17:09	225	21.987	65.256	50.768
4/12/2023 17:09	226	21.987	65.267	50.767
4/12/2023 17:09	227	21.985	65.269	50.762
4/12/2023 17:09	228	21.983	65.248	50.759
4/12/2023 17:09	229	21.985	65.286	50.762
4/12/2023 17:09	230	21.985	65.241	50.764
4/12/2023 17:09	231	21.986	65.283	50.765
4/12/2023 17:09	232	21.986	65.267	50.764
4/12/2023 17:09	233	21.986	65.244	50.765
4/12/2023 17:09	234	21.986	65.231	50.766
4/12/2023 17:09	235	21.987	65.265	50.768
4/12/2023 17:09	236	21.986	65.266	50.765
4/12/2023 17:09	237	21.984	65.252	50.76
4/12/2023 17:09	238	21.986	65.241	50.764
4/12/2023 17:09	239	21.985	65.245	50.762
4/12/2023 17:09	240	21.984	65.265	50.761
4/12/2023 17:09	241	21.986	65.254	50.765
4/12/2023 17:09	242	21.985	65.273	50.763
4/12/2023 17:09	243	21.987	65.263	50.767
4/12/2023 17:09	244	21.986	65.281	50.765
4/12/2023 17:09	245	21.983	65.214	50.759
4/12/2023 17:10	246	21.988	65.266	50.769
4/12/2023 17:10	247	21.986	65.218	50.766
4/12/2023 17:10	248	21.988	65.24	50.769
4/12/2023 17:10	249	21.985	65.265	50.764
4/12/2023 17:10	250	21.986	65.231	50.766
4/12/2023 17:10	251	21.985	65.224	50.764
4/12/2023 17:10	252	21.986	65.233	50.764
4/12/2023 17:10	253	21.986	65.295	50.765



4/12/2023 17:10	254	21.986	65.243	50.766
4/12/2023 17:10	255	21.988	65.265	50.769
4/12/2023 17:10	256	21.984	65.262	50.761
4/12/2023 17:10	257	21.985	65.236	50.764
4/12/2023 17:10	258	21.986	65.281	50.766
4/12/2023 17:10	259	21.986	65.284	50.766
4/12/2023 17:10	260	21.986	65.311	50.764
4/12/2023 17:10	261	21.985	65.262	50.763
4/12/2023 17:10	262	21.987	65.271	50.767
4/12/2023 17:10	263	21.983	65.207	50.759
4/12/2023 17:10	264	21.986	65.288	50.766
4/12/2023 17:10	265	21.987	65.27	50.767
4/12/2023 17:10	266	21.986	65.267	50.765
4/12/2023 17:10	267	21.987	65.239	50.766
4/12/2023 17:10	268	21.983	65.246	50.758
4/12/2023 17:10	269	21.985	65.212	50.764
4/12/2023 17:10	270	21.986	65.246	50.765
4/12/2023 17:10	271	21.985	65.29	50.762
4/12/2023 17:10	272	21.985	65.235	50.763
4/12/2023 17:10	273	21.986	65.265	50.766
4/12/2023 17:10	274	21.988	65.239	50.769
4/12/2023 17:10	275	21.985	65.278	50.763
4/12/2023 17:10	276	21.986	65.263	50.764
4/12/2023 17:10	277	21.984	65.266	50.761
4/12/2023 17:10	278	21.986	65.291	50.764
4/12/2023 17:10	279	21.986	65.262	50.766
4/12/2023 17:10	280	21.985	65.265	50.762
4/12/2023 17:10	281	21.986	65.212	50.764
4/12/2023 17:10	282	21.986	65.274	50.765
4/12/2023 17:10	283	21.986	65.3	50.766
4/12/2023 17:10	284	21.985	65.287	50.763
4/12/2023 17:10	285	21.986	65.295	50.765
4/12/2023 17:10	286	21.986	65.237	50.765
4/12/2023 17:10	287	21.986	65.265	50.764
4/12/2023 17:10	288	21.985	65.231	50.762
4/12/2023 17:10	289	21.986	65.279	50.765
4/12/2023 17:10	290	21.986	65.274	50.765
4/12/2023 17:10	291	21.985	65.243	50.762
4/12/2023 17:10	292	21.987	65.235	50.767
4/12/2023 17:10	293	21.986	65.261	50.765
4/12/2023 17:10	294	21.983	65.258	50.759
4/12/2023 17:10	295	21.987	65.296	50.768
4/12/2023 17:10	296	21.984	65.224	50.761
4/12/2023 17:10	297	21.984	65.269	50.76
4/12/2023 17:10	298	21.986	65.236	50.766
4/12/2023 17:10	299	21.988	65.296	50.769
4/12/2023 17:10	300	21.985	65.25	50.763

4/12/2023 17:10	301	21.987	65.244	50.767
4/12/2023 17:10	302	21.984	65.304	50.761
4/12/2023 17:10	303	21.985	65.245	50.763
4/12/2023 17:10	304	21.986	65.279	50.766
4/12/2023 17:10	305	21.988	65.287	50.77
4/12/2023 17:11	306	21.987	65.262	50.767
4/12/2023 17:11	307	21.984	65.249	50.761
4/12/2023 17:11	308	21.986	65.271	50.764
4/12/2023 17:11	309	21.984	65.244	50.761
4/12/2023 17:11	310	21.984	65.26	50.76
4/12/2023 17:11	311	21.987	65.266	50.766
4/12/2023 17:11	312	21.986	65.253	50.765
4/12/2023 17:11	313	21.988	65.291	50.769
4/12/2023 17:11	314	21.986	65.207	50.765
4/12/2023 17:11	315	21.986	65.249	50.764
4/12/2023 17:11	316	21.985	65.286	50.763
4/12/2023 17:11	317	21.987	65.241	50.766
4/12/2023 17:11	318	21.987	65.215	50.768
4/12/2023 17:11	319	21.984	65.26	50.761
4/12/2023 17:11	320	21.984	65.253	50.761
4/12/2023 17:11	321	21.989	65.273	50.771
4/12/2023 17:11	322	21.986	65.266	50.765
4/12/2023 17:11	323	21.986	65.226	50.765
4/12/2023 17:11	324	21.986	65.278	50.765
4/12/2023 17:11	325	21.987	65.262	50.767
4/12/2023 17:11	326	21.988	65.25	50.77
4/12/2023 17:11	327	21.988	65.267	50.769
4/12/2023 17:11	328	21.986	65.273	50.765
4/12/2023 17:11	329	21.987	65.271	50.768
4/12/2023 17:11	330	21.986	65.257	50.765
4/12/2023 17:11	331	21.986	65.235	50.765
4/12/2023 17:11	332	21.986	65.252	50.764
4/12/2023 17:11	333	21.986	65.282	50.764
4/12/2023 17:11	334	21.985	65.241	50.763
4/12/2023 17:11	335	21.982	65.243	50.757
4/12/2023 17:11	336	21.987	65.294	50.767
4/12/2023 17:11	337	21.985	65.219	50.763
4/12/2023 17:11	338	21.986	65.265	50.765
4/12/2023 17:11	339	21.989	65.244	50.773
4/12/2023 17:11	340	21.985	65.26	50.763
4/12/2023 17:11	341	21.986	65.284	50.766
4/12/2023 17:11	342	21.985	65.25	50.762
4/12/2023 17:11	343	21.986	65.273	50.764
4/12/2023 17:11	344	21.985	65.236	50.764
4/12/2023 17:11	345	21.987	65.222	50.767
4/12/2023 17:11	346	21.986	65.265	50.766
4/12/2023 17:11	347	21.984	65.29	50.761

4/12/2023 17:11	348	21.985	65.274	50.763
4/12/2023 17:11	349	21.986	65.216	50.764
4/12/2023 17:11	350	21.985	65.277	50.762
4/12/2023 17:11	351	21.983	65.281	50.757
4/12/2023 17:11	352	21.987	65.239	50.768
4/12/2023 17:11	353	21.985	65.279	50.764
4/12/2023 17:11	354	21.985	65.311	50.762
4/12/2023 17:11	355	21.987	65.236	50.768
4/12/2023 17:11	356	21.985	65.253	50.762
4/12/2023 17:11	357	21.985	65.22	50.764
4/12/2023 17:11	358	21.987	65.214	50.768
4/12/2023 17:11	359	21.987	65.232	50.767
4/12/2023 17:11	360	21.983	65.288	50.758
4/12/2023 17:11	361	21.984	65.252	50.759
4/12/2023 17:11	362	21.986	65.228	50.766
4/12/2023 17:11	363	21.988	65.239	50.77
4/12/2023 17:11	364	21.985	65.248	50.763
4/12/2023 17:11	365	21.985	65.296	50.762
4/12/2023 17:12	366	21.985	65.304	50.763
4/12/2023 17:12	367	21.983	65.246	50.759
4/12/2023 17:12	368	21.986	65.275	50.765
4/12/2023 17:12	369	21.983	65.321	50.759
4/12/2023 17:12	370	21.986	65.271	50.765
4/12/2023 17:12	371	21.987	65.274	50.768
4/12/2023 17:12	372	21.985	65.219	50.763
4/12/2023 17:12	373	21.984	65.244	50.761
4/12/2023 17:12	374	21.984	65.222	50.761
4/12/2023 17:12	375	21.983	65.248	50.759
4/12/2023 17:12	376	21.986	65.241	50.764
4/12/2023 17:12	377	21.985	65.274	50.763
4/12/2023 17:12	378	21.986	65.304	50.766
4/12/2023 17:12	379	21.985	65.27	50.763
4/12/2023 17:12	380	21.986	65.282	50.765
4/12/2023 17:12	381	21.984	65.262	50.76
4/12/2023 17:12	382	21.987	65.279	50.767
4/12/2023 17:12	383	21.986	65.258	50.766
4/12/2023 17:12	384	21.985	65.258	50.763
4/12/2023 17:12	385	21.985	65.227	50.762
4/12/2023 17:12	386	21.983	65.275	50.759
4/12/2023 17:12	387	21.986	65.266	50.765
4/12/2023 17:12	388	21.984	65.245	50.761
4/12/2023 17:12	389	21.982	65.282	50.757
4/12/2023 17:12	390	21.984	65.257	50.761
4/12/2023 17:12	391	21.986	65.256	50.766
4/12/2023 17:12	392	21.983	65.271	50.757
4/12/2023 17:12	393	21.986	65.27	50.765
4/12/2023 17:12	394	21.984	65.195	50.761

4/12/2023 17:12	395	21.984	65.254	50.76
4/12/2023 17:12	396	21.986	65.281	50.766
4/12/2023 17:12	397	21.986	65.236	50.766
4/12/2023 17:12	398	21.988	65.256	50.769
4/12/2023 17:12	399	21.988	65.243	50.769
4/12/2023 17:12	400	21.985	65.25	50.763
4/12/2023 17:12	401	21.986	65.292	50.764
4/12/2023 17:12	402	21.984	65.273	50.759
4/12/2023 17:12	403	21.985	65.275	50.762
4/12/2023 17:12	404	21.986	65.271	50.765
4/12/2023 17:12	405	21.984	65.252	50.76
4/12/2023 17:12	406	21.986	65.265	50.765
4/12/2023 17:12	407	21.987	65.266	50.768
4/12/2023 17:12	408	21.984	65.305	50.76
4/12/2023 17:12	409	21.984	65.282	50.76
4/12/2023 17:12	410	21.987	65.236	50.766
4/12/2023 17:12	411	21.985	65.249	50.763
4/12/2023 17:12	412	21.985	65.273	50.763
4/12/2023 17:12	413	21.986	65.265	50.764
4/12/2023 17:12	414	21.987	65.252	50.767
4/12/2023 17:12	415	21.987	65.219	50.766
4/12/2023 17:12	416	21.984	65.288	50.761
4/12/2023 17:12	417	21.986	65.262	50.766
4/12/2023 17:12	418	21.987	65.249	50.767
4/12/2023 17:12	419	21.985	65.258	50.763
4/12/2023 17:12	420	21.985	65.288	50.763
4/12/2023 17:12	421	21.986	65.233	50.764
4/12/2023 17:12	422	21.987	65.279	50.767
4/12/2023 17:12	423	21.985	65.283	50.763
4/12/2023 17:12	424	21.986	65.274	50.765
4/12/2023 17:12	425	21.985	65.283	50.763
4/12/2023 17:13	426	21.984	65.263	50.761
4/12/2023 17:13	427	21.984	65.235	50.761
4/12/2023 17:13	428	21.986	65.313	50.765
4/12/2023 17:13	429	21.985	65.252	50.762
4/12/2023 17:13	430	21.984	65.256	50.761
4/12/2023 17:13	431	21.986	65.252	50.765
4/12/2023 17:13	432	21.986	65.253	50.764
4/12/2023 17:13	433	21.987	65.228	50.766
4/12/2023 17:13	434	21.983	65.254	50.758
4/12/2023 17:13	435	21.986	65.273	50.766
4/12/2023 17:13	436	21.986	65.229	50.765
4/12/2023 17:13	437	21.987	65.239	50.768
4/12/2023 17:13	438	21.985	65.25	50.764
4/12/2023 17:13	439	21.986	65.223	50.766
4/12/2023 17:13	440	21.984	65.258	50.76
4/12/2023 17:13	441	21.985	65.271	50.763

4/12/2023 17:13	442	21.989	65.262	50.771
4/12/2023 17:13	443	21.987	65.252	50.767
4/12/2023 17:13	444	21.986	65.237	50.764
4/12/2023 17:13	445	21.984	65.274	50.761
4/12/2023 17:13	446	21.985	65.219	50.763
4/12/2023 17:13	447	21.986	65.269	50.766
4/12/2023 17:13	448	21.984	65.273	50.761
4/12/2023 17:13	449	21.984	65.237	50.759
4/12/2023 17:13	450	21.985	65.248	50.762
4/12/2023 17:13	451	21.986	65.275	50.765
4/12/2023 17:13	452	21.988	65.214	50.77
4/12/2023 17:13	453	21.986	65.249	50.765
4/12/2023 17:13	454	21.987	65.277	50.767
4/12/2023 17:13	455	21.987	65.294	50.766
4/12/2023 17:13	456	21.985	65.279	50.762
4/12/2023 17:13	457	21.986	65.236	50.764
4/12/2023 17:13	458	21.986	65.287	50.764
4/12/2023 17:13	459	21.985	65.26	50.762
4/12/2023 17:13	460	21.986	65.298	50.765
4/12/2023 17:13	461	21.985	65.248	50.763
4/12/2023 17:13	462	21.987	65.253	50.768
4/12/2023 17:13	463	21.985	65.25	50.762
4/12/2023 17:13	464	21.986	65.223	50.764
4/12/2023 17:13	465	21.99	65.243	50.773
4/12/2023 17:13	466	21.984	65.263	50.76
4/12/2023 17:13	467	21.987	65.303	50.767
4/12/2023 17:13	468	21.987	65.215	50.767
4/12/2023 17:13	469	21.987	65.253	50.768
4/12/2023 17:13	470	21.99	65.202	50.774
4/12/2023 17:13	471	21.986	65.294	50.765
4/12/2023 17:13	472	21.984	65.239	50.761
4/12/2023 17:13	473	21.985	65.254	50.762
4/12/2023 17:13	474	21.987	65.256	50.767
4/12/2023 17:13	475	21.985	65.25	50.763
4/12/2023 17:13	476	21.986	65.249	50.766
4/12/2023 17:13	477	21.988	65.301	50.77
4/12/2023 17:13	478	21.986	65.233	50.764
4/12/2023 17:13	479	21.984	65.231	50.76
4/12/2023 17:13	480	21.984	65.256	50.761
4/12/2023 17:13	481	21.987	65.237	50.768
4/12/2023 17:13	482	21.987	65.233	50.766
4/12/2023 17:13	483	21.987	65.243	50.767
4/12/2023 17:13	484	21.986	65.256	50.765
4/12/2023 17:13	485	21.984	65.298	50.76
4/12/2023 17:14	486	21.984	65.273	50.76
4/12/2023 17:14	487	21.985	65.245	50.763
4/12/2023 17:14	488	21.984	65.212	50.761

4/12/2023 17:14	489	21.986	65.277	50.766
4/12/2023 17:14	490	21.986	65.254	50.764
4/12/2023 17:14	491	21.988	65.284	50.769
4/12/2023 17:14	492	21.984	65.258	50.76
4/12/2023 17:14	493	21.985	65.256	50.762
4/12/2023 17:14	494	21.986	65.199	50.766
4/12/2023 17:14	495	21.984	65.26	50.76
4/12/2023 17:14	496	21.987	65.286	50.767
4/12/2023 17:14	497	21.985	65.253	50.762
4/12/2023 17:14	498	21.986	65.265	50.765
4/12/2023 17:14	499	21.987	65.29	50.768
4/12/2023 17:14	500	21.983	65.214	50.759
4/12/2023 17:14	501	21.986	65.253	50.764
4/12/2023 17:14	502	21.986	65.256	50.765
4/12/2023 17:14	503	21.985	65.232	50.762
4/12/2023 17:14	504	21.988	65.222	50.77
4/12/2023 17:14	505	21.987	65.195	50.768
4/12/2023 17:14	506	21.984	65.226	50.761
4/12/2023 17:14	507	21.984	65.29	50.761
4/12/2023 17:14	508	21.987	65.258	50.766
4/12/2023 17:14	509	21.986	65.246	50.764
4/12/2023 17:14	510	21.984	65.261	50.761
4/12/2023 17:14	511	21.985	65.26	50.763
4/12/2023 17:14	512	21.985	65.226	50.762
4/12/2023 17:14	513	21.987	65.252	50.766
4/12/2023 17:14	514	21.987	65.24	50.766
4/12/2023 17:14	515	21.986	65.299	50.765
4/12/2023 17:14	516	21.984	65.257	50.76
4/12/2023 17:14	517	21.985	65.287	50.764
4/12/2023 17:14	518	21.983	65.269	50.758
4/12/2023 17:14	519	21.988	65.229	50.769
4/12/2023 17:14	520	21.987	65.277	50.767
4/12/2023 17:14	521	21.987	65.224	50.766
4/12/2023 17:14	522	21.986	65.241	50.766
4/12/2023 17:14	523	21.986	65.227	50.765
4/12/2023 17:14	524	21.986	65.214	50.766
4/12/2023 17:14	525	21.986	65.258	50.765
4/12/2023 17:14	526	21.985	65.239	50.762
4/12/2023 17:14	527	21.985	65.257	50.763
4/12/2023 17:14	528	21.986	65.245	50.765
4/12/2023 17:14	529	21.984	65.252	50.761
4/12/2023 17:14	530	21.986	65.263	50.764
4/12/2023 17:14	531	21.984	65.249	50.761
4/12/2023 17:14	532	21.988	65.274	50.768
4/12/2023 17:14	533	21.987	65.301	50.767
4/12/2023 17:14	534	21.985	65.282	50.764
4/12/2023 17:14	535	21.985	65.262	50.762

4/12/2023 17:14	536	21.986	65.273	50.765
4/12/2023 17:14	537	21.985	65.299	50.763
4/12/2023 17:14	538	21.986	65.287	50.765
4/12/2023 17:14	539	21.988	65.269	50.77
4/12/2023 17:14	540	21.986	65.283	50.765
4/12/2023 17:14	541	21.985	65.266	50.763
4/12/2023 17:14	542	21.986	65.262	50.764
4/12/2023 17:14	543	21.987	65.232	50.766
4/12/2023 17:14	544	21.984	65.227	50.761
4/12/2023 17:14	545	21.986	65.26	50.764
4/12/2023 17:15	546	21.985	65.294	50.764
4/12/2023 17:15	547	21.985	65.275	50.763
4/12/2023 17:15	548	21.987	65.253	50.767
4/12/2023 17:15	549	21.985	65.296	50.763
4/12/2023 17:15	550	21.988	65.267	50.769
4/12/2023 17:15	551	21.983	65.219	50.758
4/12/2023 17:15	552	21.987	65.256	50.766
4/12/2023 17:15	553	21.986	65.296	50.766
4/12/2023 17:15	554	21.986	65.233	50.764
4/12/2023 17:15	555	21.985	65.237	50.763
4/12/2023 17:15	556	21.987	65.202	50.768
4/12/2023 17:15	557	21.987	65.24	50.768
4/12/2023 17:15	558	21.987	65.236	50.767
4/12/2023 17:15	559	21.986	65.271	50.766
4/12/2023 17:15	560	21.987	65.243	50.766
4/12/2023 17:15	561	21.987	65.24	50.766
4/12/2023 17:15	562	21.986	65.275	50.765
4/12/2023 17:15	563	21.983	65.18	50.758
4/12/2023 17:15	564	21.988	65.266	50.77
4/12/2023 17:15	565	21.986	65.241	50.766
4/12/2023 17:15	566	21.987	65.287	50.768
4/12/2023 17:15	567	21.987	65.256	50.767
4/12/2023 17:15	568	21.986	65.279	50.764
4/12/2023 17:15	569	21.989	65.294	50.771
4/12/2023 17:15	570	21.986	65.25	50.764
4/12/2023 17:15	571	21.987	65.281	50.768
4/12/2023 17:15	572	21.987	65.249	50.768
4/12/2023 17:15	573	21.987	65.239	50.767
4/12/2023 17:15	574	21.989	65.239	50.771
4/12/2023 17:15	575	21.989	65.256	50.772
4/12/2023 17:15	576	21.988	65.241	50.77
4/12/2023 17:15	577	21.989	65.254	50.772
4/12/2023 17:15	578	21.988	65.249	50.77
4/12/2023 17:15	579	21.99	65.262	50.773
4/12/2023 17:15	580	21.988	65.275	50.77
4/12/2023 17:15	581	21.989	65.252	50.772
4/12/2023 17:15	582	21.989	65.256	50.772

4/12/2023 17:15	583	21.988	65.216	50.769
4/12/2023 17:15	584	21.988	65.291	50.77
4/12/2023 17:15	585	21.989	65.292	50.772
4/12/2023 17:15	586	21.991	65.277	50.776
4/12/2023 17:15	587	21.987	65.261	50.768
4/12/2023 17:15	588	21.989	65.24	50.772
4/12/2023 17:15	589	21.988	65.278	50.77
4/12/2023 17:15	590	21.99	65.202	50.774
4/12/2023 17:15	591	21.991	65.256	50.776
4/12/2023 17:15	592	21.99	65.241	50.775
4/12/2023 17:15	593	21.989	65.243	50.773
4/12/2023 17:15	594	21.991	65.311	50.777
4/12/2023 17:15	595	21.992	65.25	50.778
4/12/2023 17:15	596	21.991	65.334	50.777
4/12/2023 17:15	597	21.993	65.246	50.78
4/12/2023 17:15	598	21.992	65.266	50.779
4/12/2023 17:15	599	21.99	65.223	50.775
4/12/2023 17:15	600	21.991	65.278	50.776
4/12/2023 17:15	601	21.991	65.239	50.777
4/12/2023 17:15	602	21.99	65.271	50.774
4/12/2023 17:15	603	21.991	65.237	50.778
4/12/2023 17:15	604	21.99	65.262	50.774
4/12/2023 17:15	605	21.992	65.241	50.78
4/12/2023 17:16	606	21.992	65.27	50.78
4/12/2023 17:16	607	21.996	65.263	50.787
4/12/2023 17:16	608	21.994	65.246	50.784
4/12/2023 17:16	609	21.994	65.265	50.783
4/12/2023 17:16	610	21.993	65.267	50.781
4/12/2023 17:16	611	21.991	65.254	50.776
4/12/2023 17:16	612	21.994	65.265	50.784
4/12/2023 17:16	613	21.996	65.271	50.789
4/12/2023 17:16	614	21.993	65.27	50.781
4/12/2023 17:16	615	21.994	65.243	50.782
4/12/2023 17:16	616	21.993	65.265	50.782
4/12/2023 17:16	617	21.995	65.303	50.787
4/12/2023 17:16	618	21.995	65.236	50.785
4/12/2023 17:16	619	21.994	65.219	50.784
4/12/2023 17:16	620	21.999	65.246	50.794
4/12/2023 17:16	621	21.996	65.269	50.787
4/12/2023 17:16	622	21.992	65.27	50.779
4/12/2023 17:16	623	21.995	65.239	50.786
4/12/2023 17:16	624	21.997	65.228	50.79
4/12/2023 17:16	625	21.997	65.218	50.791
4/12/2023 17:16	626	21.997	65.228	50.791
4/12/2023 17:16	627	21.996	65.256	50.788
4/12/2023 17:16	628	21.997	65.26	50.791
4/12/2023 17:16	629	21.994	65.271	50.784



4/12/2023 17:16	630	21.997	65.232	50.791
4/12/2023 17:16	631	21.998	65.266	50.793
4/12/2023 17:16	632	21.994	65.275	50.783
4/12/2023 17:16	633	21.997	65.24	50.79
4/12/2023 17:16	634	21.998	65.219	50.793
4/12/2023 17:16	635	21.996	65.261	50.788
4/12/2023 17:16	636	21.998	65.229	50.793
4/12/2023 17:16	637	22	65.271	50.797
4/12/2023 17:16	638	21.996	65.277	50.789
4/12/2023 17:16	639	22	65.226	50.797
4/12/2023 17:16	640	21.998	65.263	50.793
4/12/2023 17:16	641	21.998	65.231	50.794
4/12/2023 17:16	642	22.002	65.269	50.802
4/12/2023 17:16	643	22.001	65.248	50.799
4/12/2023 17:16	644	22.002	65.292	50.802
4/12/2023 17:16	645	22.002	65.216	50.801
4/12/2023 17:16	646	22	65.284	50.796
4/12/2023 17:16	647	22.002	65.233	50.801
4/12/2023 17:16	648	22.002	65.226	50.802
4/12/2023 17:16	649	22	65.26	50.798
4/12/2023 17:16	650	22.001	65.214	50.8
4/12/2023 17:16	651	22.003	65.24	50.804
4/12/2023 17:16	652	22.002	65.248	50.801
4/12/2023 17:16	653	22.004	65.239	50.807
4/12/2023 17:16	654	22.001	65.254	50.801
4/12/2023 17:16	655	22.003	65.29	50.803
4/12/2023 17:16	656	22.005	65.281	50.81
4/12/2023 17:16	657	22.003	65.232	50.805
4/12/2023 17:16	658	22.002	65.253	50.802
4/12/2023 17:16	659	22.001	65.244	50.799
4/12/2023 17:16	660	22.003	65.206	50.805
4/12/2023 17:16	661	22.003	65.273	50.805
4/12/2023 17:16	662	22.003	65.273	50.805
4/12/2023 17:16	663	22.005	65.256	50.809
4/12/2023 17:16	664	22.004	65.253	50.807
4/12/2023 17:16	665	22.005	65.25	50.81
4/12/2023 17:17	666	22.005	65.288	50.809
4/12/2023 17:17	667	22.003	65.274	50.804
4/12/2023 17:17	668	22.005	65.262	50.809
4/12/2023 17:17	669	22.004	65.24	50.807
4/12/2023 17:17	670	22.005	65.29	50.81
4/12/2023 17:17	671	22.005	65.223	50.81
4/12/2023 17:17	672	22.005	65.253	50.81
4/12/2023 17:17	673	22.006	65.248	50.81
4/12/2023 17:17	674	22.004	65.275	50.806
4/12/2023 17:17	675	22.007	65.245	50.814
4/12/2023 17:17	676	22.01	65.218	50.821

4/12/2023 17:17	677	22.007	65.275	50.813
4/12/2023 17:17	678	22.008	65.237	50.816
4/12/2023 17:17	679	22.005	65.277	50.808
4/12/2023 17:17	680	22.007	65.275	50.814
4/12/2023 17:17	681	22.008	65.224	50.817
4/12/2023 17:17	682	22.008	65.269	50.815
4/12/2023 17:17	683	22.007	65.29	50.814
4/12/2023 17:17	684	22.009	65.229	50.817
4/12/2023 17:17	685	22.007	65.252	50.814
4/12/2023 17:17	686	22.007	65.286	50.813
4/12/2023 17:17	687	22.011	65.237	50.823
4/12/2023 17:17	688	22.009	65.288	50.818
4/12/2023 17:17	689	22.008	65.232	50.815
4/12/2023 17:17	690	22.01	65.26	50.819
4/12/2023 17:17	691	22.01	65.296	50.82
4/12/2023 17:17	692	22.011	65.245	50.823
4/12/2023 17:17	693	22.012	65.248	50.824
4/12/2023 17:17	694	22.009	65.233	50.818
4/12/2023 17:17	695	22.01	65.271	50.821
4/12/2023 17:17	696	22.01	65.282	50.821
4/12/2023 17:17	697	22.012	65.266	50.826
4/12/2023 17:17	698	22.011	65.266	50.823
4/12/2023 17:17	699	22.01	65.228	50.82
4/12/2023 17:17	700	22.012	65.233	50.825
4/12/2023 17:17	701	22.01	65.267	50.821
4/12/2023 17:17	702	22.011	65.266	50.822
4/12/2023 17:17	703	22.014	65.26	50.829
4/12/2023 17:17	704	22.015	65.199	50.831
4/12/2023 17:17	705	22.017	65.243	50.836
4/12/2023 17:17	706	22.014	65.243	50.83
4/12/2023 17:17	707	22.016	65.239	50.834
4/12/2023 17:17	708	22.014	65.274	50.829
4/12/2023 17:17	709	22.015	65.257	50.832
4/12/2023 17:17	710	22.013	65.29	50.828
4/12/2023 17:17	711	22.014	65.253	50.83
4/12/2023 17:17	712	22.014	65.235	50.83
4/12/2023 17:17	713	22.014	65.277	50.83
4/12/2023 17:17	714	22.016	65.258	50.833
4/12/2023 17:17	715	22.015	65.257	50.831
4/12/2023 17:17	716	22.016	65.292	50.834
4/12/2023 17:17	717	22.014	65.248	50.83
4/12/2023 17:17	718	22.016	65.254	50.834
4/12/2023 17:17	719	22.014	65.322	50.829
4/12/2023 17:17	720	22.016	65.24	50.835
4/12/2023 17:17	721	22.017	65.244	50.837
4/12/2023 17:17	722	22.015	65.228	50.832
4/12/2023 17:17	723	22.016	65.258	50.835

4/12/2023 17:17	724	22.016	65.246	50.835
4/12/2023 17:17	725	22.017	65.265	50.836
4/12/2023 17:18	726	22.018	65.22	50.839
4/12/2023 17:18	727	22.017	65.254	50.838
4/12/2023 17:18	728	22.018	65.224	50.838
4/12/2023 17:18	729	22.015	65.269	50.831
4/12/2023 17:18	730	22.017	65.228	50.837
4/12/2023 17:18	731	22.017	65.265	50.838
4/12/2023 17:18	732	22.02	65.265	50.844
4/12/2023 17:18	733	22.019	65.245	50.842
4/12/2023 17:18	734	22.021	65.252	50.846
4/12/2023 17:18	735	22.021	65.254	50.846
4/12/2023 17:18	736	22.021	65.281	50.845
4/12/2023 17:18	737	22.019	65.279	50.842
4/12/2023 17:18	738	22.023	65.26	50.851
4/12/2023 17:18	739	22.019	65.218	50.842
4/12/2023 17:18	740	22.022	65.267	50.847
4/12/2023 17:18	741	22.021	65.245	50.846
4/12/2023 17:18	742	22.02	65.253	50.844
4/12/2023 17:18	743	22.023	65.248	50.851
4/12/2023 17:18	744	22.021	65.296	50.846
4/12/2023 17:18	745	22.021	65.287	50.846
4/12/2023 17:18	746	22.023	65.258	50.851
4/12/2023 17:18	747	22.02	65.246	50.845
4/12/2023 17:18	748	22.021	65.227	50.847
4/12/2023 17:18	749	22.023	65.201	50.85
4/12/2023 17:18	750	22.023	65.226	50.851
4/12/2023 17:18	751	22.024	65.263	50.852
4/12/2023 17:18	752	22.026	65.243	50.857
4/12/2023 17:18	753	22.023	65.283	50.851
4/12/2023 17:18	754	22.023	65.206	50.851
4/12/2023 17:18	755	22.024	65.237	50.853
4/12/2023 17:18	756	22.024	65.267	50.853
4/12/2023 17:18	757	22.026	65.279	50.856
4/12/2023 17:18	758	22.025	65.245	50.855
4/12/2023 17:18	759	22.025	65.231	50.854
4/12/2023 17:18	760	22.025	65.288	50.856
4/12/2023 17:18	761	22.024	65.243	50.852
4/12/2023 17:18	762	22.024	65.291	50.854
4/12/2023 17:18	763	22.024	65.286	50.852
4/12/2023 17:18	764	22.027	65.282	50.859
4/12/2023 17:18	765	22.026	65.265	50.857
4/12/2023 17:18	766	22.026	65.266	50.857
4/12/2023 17:18	767	22.026	65.267	50.858
4/12/2023 17:18	768	22.025	65.263	50.855
4/12/2023 17:18	769	22.026	65.231	50.858
4/12/2023 17:18	770	22.027	65.258	50.86

4/12/2023 17:18	771	22.029	65.206	50.865
4/12/2023 17:18	772	22.028	65.202	50.861
4/12/2023 17:18	773	22.028	65.263	50.862
4/12/2023 17:18	774	22.026	65.286	50.857
4/12/2023 17:18	775	22.029	65.207	50.863
4/12/2023 17:18	776	22.026	65.286	50.858
4/12/2023 17:18	777	22.029	65.248	50.863
4/12/2023 17:18	778	22.03	65.295	50.867
4/12/2023 17:18	779	22.029	65.308	50.865
4/12/2023 17:18	780	22.031	65.246	50.869
4/12/2023 17:18	781	22.028	65.291	50.863
4/12/2023 17:18	782	22.031	65.227	50.868
4/12/2023 17:18	783	22.028	65.257	50.861
4/12/2023 17:18	784	22.03	65.244	50.867
4/12/2023 17:18	785	22.028	65.271	50.862
4/12/2023 17:19	786	22.031	65.269	50.868
4/12/2023 17:19	787	22.029	65.262	50.865
4/12/2023 17:19	788	22.029	65.269	50.865
4/12/2023 17:19	789	22.03	65.246	50.867
4/12/2023 17:19	790	22.032	65.229	50.872
4/12/2023 17:19	791	22.032	65.261	50.872
4/12/2023 17:19	792	22.033	65.267	50.873
4/12/2023 17:19	793	22.031	65.273	50.869
4/12/2023 17:19	794	22.031	65.267	50.87
4/12/2023 17:19	795	22.031	65.246	50.869
4/12/2023 17:19	796	22.032	65.26	50.872
4/12/2023 17:19	797	22.033	65.246	50.873
4/12/2023 17:19	798	22.033	65.185	50.874
4/12/2023 17:19	799	22.034	65.29	50.875
4/12/2023 17:19	800	22.033	65.252	50.874
4/12/2023 17:19	801	22.033	65.244	50.874
4/12/2023 17:19	802	22.035	65.279	50.877
4/12/2023 17:19	803	22.032	65.27	50.871
4/12/2023 17:19	804	22.033	65.281	50.873
4/12/2023 17:19	805	22.035	65.292	50.878
4/12/2023 17:19	806	22.034	65.281	50.877
4/12/2023 17:19	807	22.033	65.256	50.873
4/12/2023 17:19	808	22.037	65.262	50.884
4/12/2023 17:19	809	22.035	65.207	50.877
4/12/2023 17:19	810	22.034	65.266	50.877
4/12/2023 17:19	811	22.033	65.239	50.874
4/12/2023 17:19	812	22.036	65.286	50.88
4/12/2023 17:19	813	22.035	65.265	50.877
4/12/2023 17:19	814	22.037	65.227	50.882
4/12/2023 17:19	815	22.037	65.237	50.883
4/12/2023 17:19	816	22.038	65.274	50.884
4/12/2023 17:19	817	22.039	65.296	50.886

4/12/2023 17:19	818	22.039	65.228	50.887
4/12/2023 17:19	819	22.038	65.267	50.886
4/12/2023 17:19	820	22.036	65.284	50.881
4/12/2023 17:19	821	22.037	65.256	50.882
4/12/2023 17:19	822	22.038	65.254	50.885
4/12/2023 17:19	823	22.038	65.237	50.885
4/12/2023 17:19	824	22.038	65.236	50.886
4/12/2023 17:19	825	22.037	65.279	50.882
4/12/2023 17:19	826	22.037	65.295	50.883
4/12/2023 17:19	827	22.038	65.266	50.885
4/12/2023 17:19	828	22.04	65.262	50.89
4/12/2023 17:19	829	22.038	65.195	50.886
4/12/2023 17:19	830	22.038	65.25	50.885
4/12/2023 17:19	831	22.038	65.223	50.886
4/12/2023 17:19	832	22.038	65.278	50.885
4/12/2023 17:19	833	22.04	65.294	50.889
4/12/2023 17:19	834	22.04	65.245	50.89
4/12/2023 17:19	835	22.04	65.275	50.89
4/12/2023 17:19	836	22.041	65.256	50.891
4/12/2023 17:19	837	22.043	65.292	50.896
4/12/2023 17:19	838	22.041	65.249	50.893
4/12/2023 17:19	839	22.04	65.284	50.89
4/12/2023 17:19	840	22.043	65.239	50.896
4/12/2023 17:19	841	22.044	65.253	50.9
4/12/2023 17:19	842	22.043	65.219	50.897
4/12/2023 17:19	843	22.044	65.254	50.9
4/12/2023 17:19	844	22.042	65.269	50.894
4/12/2023 17:19	845	22.041	65.265	50.893
4/12/2023 17:20	846	22.043	65.296	50.897
4/12/2023 17:20	847	22.043	65.275	50.897
4/12/2023 17:20	848	22.044	65.216	50.898
4/12/2023 17:20	849	22.041	65.25	50.891
4/12/2023 17:20	850	22.042	65.253	50.895
4/12/2023 17:20	851	22.04	65.22	50.891
4/12/2023 17:20	852	22.045	65.244	50.9
4/12/2023 17:20	853	22.043	65.265	50.896
4/12/2023 17:20	854	22.045	65.262	50.902
4/12/2023 17:20	855	22.045	65.216	50.9
4/12/2023 17:20	856	22.045	65.25	50.901
4/12/2023 17:20	857	22.042	65.263	50.894
4/12/2023 17:20	858	22.045	65.27	50.901
4/12/2023 17:20	859	22.046	65.249	50.904
4/12/2023 17:20	860	22.047	65.223	50.905
4/12/2023 17:20	861	22.048	65.299	50.908
4/12/2023 17:20	862	22.046	65.274	50.903
4/12/2023 17:20	863	22.046	65.257	50.904
4/12/2023 17:20	864	22.048	65.237	50.907

4/12/2023 17:20	865	22.046	65.226	50.904
4/12/2023 17:20	866	22.047	65.233	50.906
4/12/2023 17:20	867	22.046	65.22	50.903
4/12/2023 17:20	868	22.043	65.25	50.897
4/12/2023 17:20	869	22.048	65.26	50.909
4/12/2023 17:20	870	22.044	65.229	50.9
4/12/2023 17:20	871	22.045	65.29	50.902
4/12/2023 17:20	872	22.047	65.241	50.907
4/12/2023 17:20	873	22.048	65.258	50.908
4/12/2023 17:20	874	22.045	65.249	50.902
4/12/2023 17:20	875	22.046	65.197	50.904
4/12/2023 17:20	876	22.046	65.226	50.903
4/12/2023 17:20	877	22.048	65.218	50.909
4/12/2023 17:20	878	22.049	65.232	50.91
4/12/2023 17:20	879	22.047	65.252	50.905
4/12/2023 17:20	880	22.048	65.278	50.908
4/12/2023 17:20	881	22.052	65.282	50.917
4/12/2023 17:20	882	22.049	65.245	50.91
4/12/2023 17:20	883	22.049	65.248	50.91
4/12/2023 17:20	884	22.049	65.243	50.911
4/12/2023 17:20	885	22.051	65.279	50.914
4/12/2023 17:20	886	22.052	65.256	50.917
4/12/2023 17:20	887	22.049	65.27	50.91
4/12/2023 17:20	888	22.051	65.279	50.916
4/12/2023 17:20	889	22.051	65.271	50.915
4/12/2023 17:20	890	22.053	65.25	50.919
4/12/2023 17:20	891	22.053	65.228	50.919
4/12/2023 17:20	892	22.051	65.224	50.916
4/12/2023 17:20	893	22.051	65.261	50.916
4/12/2023 17:20	894	22.05	65.25	50.912
4/12/2023 17:20	895	22.051	65.211	50.916
4/12/2023 17:20	896	22.049	65.313	50.911
4/12/2023 17:20	897	22.052	65.269	50.918
4/12/2023 17:20	898	22.052	65.239	50.918
4/12/2023 17:20	899	22.051	65.237	50.916
4/12/2023 17:20	900	22.053	65.278	50.92
4/12/2023 17:20	901	22.051	65.248	50.914
4/12/2023 17:20	902	22.051	65.243	50.914
4/12/2023 17:20	903	22.051	65.256	50.914
4/12/2023 17:20	904	22.053	65.241	50.921
4/12/2023 17:20	905	22.053	65.266	50.92
4/12/2023 17:21	906	22.053	65.237	50.921
4/12/2023 17:21	907	22.053	65.262	50.92
4/12/2023 17:21	908	22.053	65.261	50.92
4/12/2023 17:21	909	22.054	65.235	50.923
4/12/2023 17:21	910	22.054	65.253	50.923
4/12/2023 17:21	911	22.054	65.279	50.921

4/12/2023 17:21	912	22.053	65.246	50.919
4/12/2023 17:21	913	22.054	65.26	50.922
4/12/2023 17:21	914	22.055	65.298	50.925
4/12/2023 17:21	915	22.051	65.263	50.915
4/12/2023 17:21	916	22.055	65.236	50.925
4/12/2023 17:21	917	22.055	65.214	50.925
4/12/2023 17:21	918	22.054	65.262	50.923
4/12/2023 17:21	919	22.055	65.279	50.925
4/12/2023 17:21	920	22.055	65.279	50.924
4/12/2023 17:21	921	22.058	65.263	50.931
4/12/2023 17:21	922	22.058	65.245	50.931
4/12/2023 17:21	923	22.055	65.263	50.924
4/12/2023 17:21	924	22.053	65.222	50.921
4/12/2023 17:21	925	22.057	65.305	50.928
4/12/2023 17:21	926	22.055	65.299	50.924
4/12/2023 17:21	927	22.057	65.257	50.929
4/12/2023 17:21	928	22.057	65.22	50.928
4/12/2023 17:21	929	22.057	65.249	50.929
4/12/2023 17:21	930	22.057	65.254	50.928
4/12/2023 17:21	931	22.059	65.244	50.934
4/12/2023 17:21	932	22.058	65.271	50.932
4/12/2023 17:21	933	22.057	65.231	50.928
4/12/2023 17:21	934	22.056	65.27	50.928
4/12/2023 17:21	935	22.055	65.309	50.925
4/12/2023 17:21	936	22.056	65.281	50.927
4/12/2023 17:21	937	22.06	65.232	50.935
4/12/2023 17:21	938	22.058	65.263	50.932
4/12/2023 17:21	939	22.057	65.275	50.928
4/12/2023 17:21	940	22.058	65.227	50.932
4/12/2023 17:21	941	22.057	65.258	50.929
4/12/2023 17:21	942	22.057	65.223	50.929
4/12/2023 17:21	943	22.057	65.24	50.928
4/12/2023 17:21	944	22.059	65.253	50.934
4/12/2023 17:21	945	22.058	65.236	50.932
4/12/2023 17:21	946	22.061	65.26	50.938
4/12/2023 17:21	947	22.057	65.222	50.93
4/12/2023 17:21	948	22.06	65.256	50.936
4/12/2023 17:21	949	22.06	65.22	50.936
4/12/2023 17:21	950	22.059	65.219	50.933
4/12/2023 17:21	951	22.058	65.241	50.932
4/12/2023 17:21	952	22.06	65.235	50.935
4/12/2023 17:21	953	22.06	65.283	50.936
4/12/2023 17:21	954	22.061	65.263	50.939
4/12/2023 17:21	955	22.059	65.233	50.935
4/12/2023 17:21	956	22.058	65.226	50.932
4/12/2023 17:21	957	22.061	65.271	50.938
4/12/2023 17:21	958	22.06	65.27	50.936

4/12/2023 17:21	959	22.058	65.265	50.931
4/12/2023 17:21	960	22.061	65.279	50.938
4/12/2023 17:21	961	22.059	65.243	50.934
4/12/2023 17:21	962	22.063	65.261	50.943
4/12/2023 17:21	963	22.058	65.263	50.931
4/12/2023 17:21	964	22.063	65.267	50.944
4/12/2023 17:21	965	22.063	65.218	50.942
4/12/2023 17:22	966	22.063	65.277	50.943
4/12/2023 17:22	967	22.061	65.26	50.939
4/12/2023 17:22	968	22.062	65.261	50.94
4/12/2023 17:22	969	22.063	65.286	50.943
4/12/2023 17:22	970	22.06	65.249	50.936
4/12/2023 17:22	971	22.062	65.273	50.94
4/12/2023 17:22	972	22.064	65.239	50.944
4/12/2023 17:22	973	22.064	65.288	50.944
4/12/2023 17:22	974	22.062	65.279	50.94
4/12/2023 17:22	975	22.063	65.267	50.942
4/12/2023 17:22	976	22.063	65.266	50.942
4/12/2023 17:22	977	22.063	65.267	50.943
4/12/2023 17:22	978	22.062	65.275	50.94
4/12/2023 17:22	979	22.065	65.262	50.946
4/12/2023 17:22	980	22.062	65.267	50.94
4/12/2023 17:22	981	22.062	65.243	50.941
4/12/2023 17:22	982	22.064	65.273	50.945
4/12/2023 17:22	983	22.065	65.275	50.946
4/12/2023 17:22	984	22.064	65.267	50.945
4/12/2023 17:22	985	22.067	65.252	50.951
4/12/2023 17:22	986	22.064	65.241	50.946
4/12/2023 17:22	987	22.062	65.229	50.942
4/12/2023 17:22	988	22.065	65.254	50.947
4/12/2023 17:22	989	22.067	65.233	50.951
4/12/2023 17:22	990	22.062	65.235	50.94
4/12/2023 17:22	991	22.065	65.244	50.947
4/12/2023 17:22	992	22.064	65.21	50.946
4/12/2023 17:22	993	22.064	65.296	50.944
4/12/2023 17:22	994	22.066	65.233	50.951
4/12/2023 17:22	995	22.063	65.267	50.942
4/12/2023 17:22	996	22.066	65.267	50.949
4/12/2023 17:22	997	22.066	65.239	50.949
4/12/2023 17:22	998	22.063	65.292	50.943
4/12/2023 17:22	999	22.067	65.271	50.952
4/12/2023 17:22	1000	22.065	65.233	50.948
4/12/2023 17:22	1001	22.066	65.24	50.95
4/12/2023 17:22	1002	22.066	65.267	50.949
4/12/2023 17:22	1003	22.065	65.248	50.947
4/12/2023 17:22	1004	22.066	65.239	50.95
4/12/2023 17:22	1005	22.066	65.26	50.951



4/12/2023 17:22	1006	22.067	65.287	50.951
4/12/2023 17:22	1007	22.066	65.241	50.949
4/12/2023 17:22	1008	22.065	65.206	50.948
4/12/2023 17:22	1009	22.065	65.282	50.948
4/12/2023 17:22	1010	22.067	65.258	50.952
4/12/2023 17:22	1011	22.066	65.223	50.951
4/12/2023 17:22	1012	22.069	65.281	50.956
4/12/2023 17:22	1013	22.07	65.254	50.96
4/12/2023 17:22	1014	22.068	65.286	50.953
4/12/2023 17:22	1015	22.067	65.262	50.953
4/12/2023 17:22	1016	22.067	65.275	50.951
4/12/2023 17:22	1017	22.07	65.249	50.959
4/12/2023 17:22	1018	22.068	65.237	50.954
4/12/2023 17:22	1019	22.066	65.304	50.949
4/12/2023 17:22	1020	22.068	65.269	50.954
4/12/2023 17:22	1021	22.067	65.284	50.952
4/12/2023 17:22	1022	22.067	65.246	50.953
4/12/2023 17:22	1023	22.067	65.237	50.952
4/12/2023 17:22	1024	22.068	65.322	50.955
4/12/2023 17:22	1025	22.068	65.266	50.953
4/12/2023 17:23	1026	22.066	65.228	50.95
4/12/2023 17:23	1027	22.069	65.227	50.956
4/12/2023 17:23	1028	22.07	65.236	50.96
4/12/2023 17:23	1029	22.069	65.283	50.957
4/12/2023 17:23	1030	22.071	65.252	50.961
4/12/2023 17:23	1031	22.068	65.222	50.954
4/12/2023 17:23	1032	22.066	65.24	50.951
4/12/2023 17:23	1033	22.069	65.223	50.957
4/12/2023 17:23	1034	22.069	65.249	50.957
4/12/2023 17:23	1035	22.066	65.249	50.95
4/12/2023 17:23	1036	22.07	65.219	50.959
4/12/2023 17:23	1037	22.07	65.271	50.96
4/12/2023 17:23	1038	22.07	65.189	50.96
4/12/2023 17:23	1039	22.067	65.252	50.952
4/12/2023 17:23	1040	22.07	65.263	50.959
4/12/2023 17:23	1041	22.071	65.239	50.961
4/12/2023 17:23	1042	22.071	65.248	50.961
4/12/2023 17:23	1043	22.071	65.274	50.962
4/12/2023 17:23	1044	22.069	65.212	50.957
4/12/2023 17:23	1045	22.071	65.266	50.962
4/12/2023 17:23	1046	22.071	65.267	50.961
4/12/2023 17:23	1047	22.069	65.218	50.958
4/12/2023 17:23	1048	22.069	65.229	50.957
4/12/2023 17:23	1049	22.07	65.26	50.959
4/12/2023 17:23	1050	22.071	65.246	50.961
4/12/2023 17:23	1051	22.073	65.253	50.966
4/12/2023 17:23	1052	22.074	65.273	50.967

4/12/2023 17:23	1053	22.072	65.239	50.963
4/12/2023 17:23	1054	22.07	65.243	50.959
4/12/2023 17:23	1055	22.072	65.239	50.963
4/12/2023 17:23	1056	22.074	65.252	50.968
4/12/2023 17:23	1057	22.072	65.248	50.964
4/12/2023 17:23	1058	22.072	65.286	50.965
4/12/2023 17:23	1059	22.072	65.212	50.964
4/12/2023 17:23	1060	22.072	65.244	50.963
4/12/2023 17:23	1061	22.073	65.239	50.966
4/12/2023 17:23	1062	22.073	65.291	50.967
4/12/2023 17:23	1063	22.072	65.232	50.964
4/12/2023 17:23	1064	22.071	65.256	50.962
4/12/2023 17:23	1065	22.073	65.239	50.967
4/12/2023 17:23	1066	22.074	65.275	50.969
4/12/2023 17:23	1067	22.073	65.235	50.966
4/12/2023 17:23	1068	22.075	65.237	50.97
4/12/2023 17:23	1069	22.073	65.246	50.966
4/12/2023 17:23	1070	22.072	65.254	50.964
4/12/2023 17:23	1071	22.072	65.223	50.964
4/12/2023 17:23	1072	22.074	65.275	50.968
4/12/2023 17:23	1073	22.072	65.235	50.964
4/12/2023 17:23	1074	22.071	65.284	50.962
4/12/2023 17:23	1075	22.073	65.263	50.965
4/12/2023 17:23	1076	22.076	65.228	50.972
4/12/2023 17:23	1077	22.072	65.257	50.965
4/12/2023 17:23	1078	22.073	65.237	50.967
4/12/2023 17:23	1079	22.076	65.271	50.972
4/12/2023 17:23	1080	22.075	65.237	50.97
4/12/2023 17:23	1081	22.074	65.248	50.969
4/12/2023 17:23	1082	22.076	65.249	50.972
4/12/2023 17:23	1083	22.073	65.304	50.967
4/12/2023 17:23	1084	22.075	65.283	50.971
4/12/2023 17:23	1085	22.075	65.295	50.97
4/12/2023 17:24	1086	22.073	65.262	50.966
4/12/2023 17:24	1087	22.075	65.227	50.971
4/12/2023 17:24	1088	22.073	65.257	50.967
4/12/2023 17:24	1089	22.075	65.292	50.971
4/12/2023 17:24	1090	22.076	65.261	50.974
4/12/2023 17:24	1091	22.074	65.279	50.968
4/12/2023 17:24	1092	22.074	65.216	50.967
4/12/2023 17:24	1093	22.076	65.309	50.972
4/12/2023 17:24	1094	22.076	65.223	50.973
4/12/2023 17:24	1095	22.075	65.24	50.97
4/12/2023 17:24	1096	22.074	65.253	50.968
4/12/2023 17:24	1097	22.074	65.246	50.969
4/12/2023 17:24	1098	22.074	65.232	50.968
4/12/2023 17:24	1099	22.076	65.226	50.972

4/12/2023 17:24	1100	22.075	65.244	50.971
4/12/2023 17:24	1101	22.076	65.248	50.972
4/12/2023 17:24	1102	22.075	65.241	50.972
4/12/2023 17:24	1103	22.076	65.281	50.973
4/12/2023 17:24	1104	22.076	65.257	50.973
4/12/2023 17:24	1105	22.075	65.301	50.972
4/12/2023 17:24	1106	22.075	65.277	50.969
4/12/2023 17:24	1107	22.078	65.257	50.978
4/12/2023 17:24	1108	22.075	65.243	50.971
4/12/2023 17:24	1109	22.076	65.245	50.972
4/12/2023 17:24	1110	22.078	65.319	50.977
4/12/2023 17:24	1111	22.077	65.299	50.975
4/12/2023 17:24	1112	22.074	65.252	50.968
4/12/2023 17:24	1113	22.076	65.211	50.972
4/12/2023 17:24	1114	22.076	65.231	50.973
4/12/2023 17:24	1115	22.077	65.274	50.975
4/12/2023 17:24	1116	22.076	65.292	50.973
4/12/2023 17:24	1117	22.076	65.295	50.972
4/12/2023 17:24	1118	22.078	65.301	50.978
4/12/2023 17:24	1119	22.078	65.263	50.977
4/12/2023 17:24	1120	22.076	65.235	50.973
4/12/2023 17:24	1121	22.076	65.278	50.974
4/12/2023 17:24	1122	22.077	65.296	50.975
4/12/2023 17:24	1123	22.079	65.278	50.98
4/12/2023 17:24	1124	22.078	65.248	50.977
4/12/2023 17:24	1125	22.079	65.258	50.979
4/12/2023 17:24	1126	22.076	65.254	50.972
4/12/2023 17:24	1127	22.074	65.252	50.968
4/12/2023 17:24	1128	22.078	65.252	50.977
4/12/2023 17:24	1129	22.077	65.19	50.976
4/12/2023 17:24	1130	22.077	65.233	50.974
4/12/2023 17:24	1131	22.08	65.254	50.982
4/12/2023 17:24	1132	22.08	65.275	50.981
4/12/2023 17:24	1133	22.077	65.226	50.975
4/12/2023 17:24	1134	22.078	65.269	50.977
4/12/2023 17:24	1135	22.081	65.283	50.984
4/12/2023 17:24	1136	22.08	65.301	50.981
4/12/2023 17:24	1137	22.079	65.246	50.981
4/12/2023 17:24	1138	22.078	65.24	50.978
4/12/2023 17:24	1139	22.079	65.244	50.981
4/12/2023 17:24	1140	22.079	65.218	50.981
4/12/2023 17:24	1141	22.08	65.248	50.982
4/12/2023 17:24	1142	22.079	65.184	50.979
4/12/2023 17:24	1143	22.079	65.286	50.981
4/12/2023 17:24	1144	22.081	65.266	50.985
4/12/2023 17:24	1145	22.079	65.281	50.979
4/12/2023 17:25	1146	22.079	65.269	50.98

4/12/2023 17:25	1147	22.08	65.312	50.983
4/12/2023 17:25	1148	22.078	65.278	50.978
4/12/2023 17:25	1149	22.08	65.245	50.981
4/12/2023 17:25	1150	22.079	65.228	50.98
4/12/2023 17:25	1151	22.079	65.236	50.981
4/12/2023 17:25	1152	22.08	65.207	50.982
4/12/2023 17:25	1153	22.076	65.27	50.973
4/12/2023 17:25	1154	22.08	65.296	50.982
4/12/2023 17:25	1155	22.081	65.257	50.984
4/12/2023 17:25	1156	22.082	65.262	50.986
4/12/2023 17:25	1157	22.078	65.235	50.976
4/12/2023 17:25	1158	22.08	65.266	50.983
4/12/2023 17:25	1159	22.079	65.281	50.98
4/12/2023 17:25	1160	22.082	65.283	50.987
4/12/2023 17:25	1161	22.078	65.258	50.978
4/12/2023 17:25	1162	22.081	65.236	50.985
4/12/2023 17:25	1163	22.083	65.253	50.989
4/12/2023 17:25	1164	22.079	65.269	50.979
4/12/2023 17:25	1165	22.08	65.271	50.982
4/12/2023 17:25	1166	22.082	65.271	50.986
4/12/2023 17:25	1167	22.082	65.266	50.987
4/12/2023 17:25	1168	22.082	65.222	50.986
4/12/2023 17:25	1169	22.079	65.237	50.981
4/12/2023 17:25	1170	22.08	65.261	50.983
4/12/2023 17:25	1171	22.082	65.241	50.986
4/12/2023 17:25	1172	22.081	65.282	50.985
4/12/2023 17:25	1173	22.082	65.324	50.988
4/12/2023 17:25	1174	22.081	65.253	50.983
4/12/2023 17:25	1175	22.081	65.22	50.984
4/12/2023 17:25	1176	22.08	65.269	50.983
4/12/2023 17:25	1177	22.08	65.219	50.983
4/12/2023 17:25	1178	22.08	65.273	50.983
4/12/2023 17:25	1179	22.081	65.256	50.985
4/12/2023 17:25	1180	22.082	65.207	50.987
4/12/2023 17:25	1181	22.082	65.253	50.987
4/12/2023 17:25	1182	22.082	65.215	50.988
4/12/2023 17:25	1183	22.085	65.305	50.993
4/12/2023 17:25	1184	22.082	65.207	50.986
4/12/2023 17:25	1185	22.085	65.304	50.993
4/12/2023 17:25	1186	22.083	65.233	50.989
4/12/2023 17:25	1187	22.081	65.235	50.984
4/12/2023 17:25	1188	22.082	65.227	50.986
4/12/2023 17:25	1189	22.083	65.261	50.989
4/12/2023 17:25	1190	22.081	65.239	50.985
4/12/2023 17:25	1191	22.081	65.241	50.985
4/12/2023 17:25	1192	22.082	65.224	50.986
4/12/2023 17:25	1193	22.085	65.249	50.993

4/12/2023 17:25	1194	22.082	65.227	50.986
4/12/2023 17:25	1195	22.083	65.277	50.989
4/12/2023 17:25	1196	22.083	65.236	50.99
4/12/2023 17:25	1197	22.085	65.241	50.994
4/12/2023 17:25	1198	22.084	65.257	50.992
4/12/2023 17:25	1199	22.084	65.233	50.992
4/12/2023 17:25	1200	22.083	65.274	50.99
4/12/2023 17:25	1201	22.082	65.287	50.986
4/12/2023 17:25	1202	22.083	65.274	50.99
4/12/2023 17:25	1203	22.082	65.256	50.986
4/12/2023 17:25	1204	22.084	65.257	50.992
4/12/2023 17:25	1205	22.085	65.233	50.993
4/12/2023 17:26	1206	22.083	65.311	50.99
4/12/2023 17:26	1207	22.084	65.319	50.992
4/12/2023 17:26	1208	22.087	65.295	50.997
4/12/2023 17:26	1209	22.082	65.236	50.987
4/12/2023 17:26	1210	22.082	65.24	50.986
4/12/2023 17:26	1211	22.086	65.284	50.995
4/12/2023 17:26	1212	22.086	65.229	50.997
4/12/2023 17:26	1213	22.086	65.33	50.997
4/12/2023 17:26	1214	22.085	65.265	50.993
4/12/2023 17:26	1215	22.084	65.281	50.992
4/12/2023 17:26	1216	22.086	65.216	50.996
4/12/2023 17:26	1217	22.084	65.258	50.991
4/12/2023 17:26	1218	22.083	65.241	50.988
4/12/2023 17:26	1219	22.086	65.286	50.996
4/12/2023 17:26	1220	22.085	65.262	50.993
4/12/2023 17:26	1221	22.087	65.266	50.998
4/12/2023 17:26	1222	22.083	65.275	50.99
4/12/2023 17:26	1223	22.088	65.254	51.001
4/12/2023 17:26	1224	22.084	65.263	50.991
4/12/2023 17:26	1225	22.085	65.231	50.993
4/12/2023 17:26	1226	22.083	65.246	50.989
4/12/2023 17:26	1227	22.086	65.239	50.996
4/12/2023 17:26	1228	22.083	65.237	50.989
4/12/2023 17:26	1229	22.086	65.315	50.996
4/12/2023 17:26	1230	22.082	65.245	50.986
4/12/2023 17:26	1231	22.083	65.243	50.988
4/12/2023 17:26	1232	22.085	65.257	50.993
4/12/2023 17:26	1233	22.084	65.199	50.991
4/12/2023 17:26	1234	22.084	65.227	50.991
4/12/2023 17:26	1235	22.086	65.219	50.997
4/12/2023 17:26	1236	22.086	65.246	50.995
4/12/2023 17:26	1237	22.084	65.253	50.992
4/12/2023 17:26	1238	22.085	65.206	50.995
4/12/2023 17:26	1239	22.087	65.26	50.997
4/12/2023 17:26	1240	22.087	65.256	50.998

4/12/2023 17:26	1241	22.087	65.223	50.997
4/12/2023 17:26	1242	22.088	65.266	51
4/12/2023 17:26	1243	22.089	65.284	51.004
4/12/2023 17:26	1244	22.087	65.287	50.999
4/12/2023 17:26	1245	22.085	65.232	50.995
4/12/2023 17:26	1246	22.087	65.26	50.999
4/12/2023 17:26	1247	22.087	65.282	50.998
4/12/2023 17:26	1248	22.087	65.206	50.999
4/12/2023 17:26	1249	22.086	65.227	50.995
4/12/2023 17:26	1250	22.089	65.299	51.003
4/12/2023 17:26	1251	22.087	65.233	50.998
4/12/2023 17:26	1252	22.087	65.253	50.998
4/12/2023 17:26	1253	22.085	65.256	50.994
4/12/2023 17:26	1254	22.086	65.287	50.996
4/12/2023 17:26	1255	22.088	65.223	51
4/12/2023 17:26	1256	22.084	65.21	50.992
4/12/2023 17:26	1257	22.087	65.191	50.997
4/12/2023 17:26	1258	22.087	65.261	50.999
4/12/2023 17:26	1259	22.088	65.257	51
4/12/2023 17:26	1260	22.087	65.309	50.999
4/12/2023 17:26	1261	22.088	65.261	51
4/12/2023 17:26	1262	22.09	65.186	51.005
4/12/2023 17:26	1263	22.088	65.277	51.001
4/12/2023 17:26	1264	22.089	65.252	51.003
4/12/2023 17:26	1265	22.089	65.316	51.004
4/12/2023 17:27	1266	22.089	65.248	51.003
4/12/2023 17:27	1267	22.087	65.291	50.998
4/12/2023 17:27	1268	22.089	65.25	51.004
4/12/2023 17:27	1269	22.087	65.243	50.997
4/12/2023 17:27	1270	22.088	65.287	51
4/12/2023 17:27	1271	22.086	65.235	50.997
4/12/2023 17:27	1272	22.088	65.273	51.001
4/12/2023 17:27	1273	22.088	65.257	51.001
4/12/2023 17:27	1274	22.091	65.275	51.008
4/12/2023 17:27	1275	22.088	65.212	51
4/12/2023 17:27	1276	22.087	65.269	50.999
4/12/2023 17:27	1277	22.088	65.189	51
4/12/2023 17:27	1278	22.09	65.304	51.005
4/12/2023 17:27	1279	22.089	65.283	51.002
4/12/2023 17:27	1280	22.087	65.266	50.998
4/12/2023 17:27	1281	22.088	65.226	51.001
4/12/2023 17:27	1282	22.089	65.249	51.004
4/12/2023 17:27	1283	22.087	65.244	50.999
4/12/2023 17:27	1284	22.09	65.283	51.005
4/12/2023 17:27	1285	22.089	65.256	51.003
4/12/2023 17:27	1286	22.091	65.269	51.008
4/12/2023 17:27	1287	22.088	65.241	51.001

4/12/2023 17:27	1288	22.088	65.239	51
4/12/2023 17:27	1289	22.089	65.319	51.003
4/12/2023 17:27	1290	22.092	65.273	51.009
4/12/2023 17:27	1291	22.089	65.292	51.003
4/12/2023 17:27	1292	22.086	65.284	50.997
4/12/2023 17:27	1293	22.089	65.278	51.002
4/12/2023 17:27	1294	22.089	65.273	51.002
4/12/2023 17:27	1295	22.09	65.246	51.005
4/12/2023 17:27	1296	22.09	65.197	51.006
4/12/2023 17:27	1297	22.09	65.249	51.005
4/12/2023 17:27	1298	22.087	65.312	50.999
4/12/2023 17:27	1299	22.089	65.3	51.002
4/12/2023 17:27	1300	22.089	65.273	51.002
4/12/2023 17:27	1301	22.09	65.269	51.006
4/12/2023 17:27	1302	22.09	65.208	51.006
4/12/2023 17:27	1303	22.089	65.256	51.004
4/12/2023 17:27	1304	22.088	65.235	51
4/12/2023 17:27	1305	22.091	65.287	51.007
4/12/2023 17:27	1306	22.09	65.21	51.006
4/12/2023 17:27	1307	22.089	65.263	51.003
4/12/2023 17:27	1308	22.089	65.244	51.003
4/12/2023 17:27	1309	22.089	65.253	51.002
4/12/2023 17:27	1310	22.09	65.256	51.006
4/12/2023 17:27	1311	22.089	65.231	51.002
4/12/2023 17:27	1312	22.091	65.273	51.007
4/12/2023 17:27	1313	22.09	65.233	51.004
4/12/2023 17:27	1314	22.09	65.244	51.005
4/12/2023 17:27	1315	22.09	65.292	51.004
4/12/2023 17:27	1316	22.091	65.246	51.007
4/12/2023 17:27	1317	22.089	65.21	51.004
4/12/2023 17:27	1318	22.089	65.231	51.002
4/12/2023 17:27	1319	22.089	65.262	51.003
4/12/2023 17:27	1320	22.089	65.274	51.003
4/12/2023 17:27	1321	22.091	65.215	51.008
4/12/2023 17:27	1322	22.093	65.227	51.012
4/12/2023 17:27	1323	22.089	65.279	51.002
4/12/2023 17:27	1324	22.09	65.198	51.004
4/12/2023 17:27	1325	22.089	65.226	51.002
4/12/2023 17:28	1326	22.093	65.29	51.012
4/12/2023 17:28	1327	22.093	65.256	51.012
4/12/2023 17:28	1328	22.092	65.231	51.01
4/12/2023 17:28	1329	22.093	65.241	51.012
4/12/2023 17:28	1330	22.091	65.223	51.007
4/12/2023 17:28	1331	22.093	65.206	51.012
4/12/2023 17:28	1332	22.089	65.224	51.004
4/12/2023 17:28	1333	22.092	65.25	51.01
4/12/2023 17:28	1334	22.089	65.261	51.002

4/12/2023 17:28	1335	22.09	65.249	51.006
4/12/2023 17:28	1336	22.089	65.227	51.003
4/12/2023 17:28	1337	22.09	65.24	51.006
4/12/2023 17:28	1338	22.091	65.252	51.007
4/12/2023 17:28	1339	22.093	65.235	51.012
4/12/2023 17:28	1340	22.095	65.278	51.016
4/12/2023 17:28	1341	22.092	65.233	51.009
4/12/2023 17:28	1342	22.092	65.254	51.01
4/12/2023 17:28	1343	22.095	65.17	51.016
4/12/2023 17:28	1344	22.092	65.208	51.01
4/12/2023 17:28	1345	22.093	65.256	51.012
4/12/2023 17:28	1346	22.092	65.239	51.009
4/12/2023 17:28	1347	22.092	65.219	51.01
4/12/2023 17:28	1348	22.091	65.246	51.007
4/12/2023 17:28	1349	22.094	65.309	51.013
4/12/2023 17:28	1350	22.091	65.275	51.007
4/12/2023 17:28	1351	22.092	65.256	51.009
4/12/2023 17:28	1352	22.092	65.243	51.009
4/12/2023 17:28	1353	22.093	65.24	51.012
4/12/2023 17:28	1354	22.093	65.317	51.011
4/12/2023 17:28	1355	22.091	65.254	51.008
4/12/2023 17:28	1356	22.095	65.304	51.016
4/12/2023 17:28	1357	22.09	65.212	51.005
4/12/2023 17:28	1358	22.095	65.278	51.016
4/12/2023 17:28	1359	22.093	65.282	51.012
4/12/2023 17:28	1360	22.094	65.277	51.013
4/12/2023 17:28	1361	22.094	65.208	51.014
4/12/2023 17:28	1362	22.094	65.248	51.014
4/12/2023 17:28	1363	22.093	65.261	51.012
4/12/2023 17:28	1364	22.092	65.284	51.011
4/12/2023 17:28	1365	22.093	65.231	51.012
4/12/2023 17:28	1366	22.095	65.265	51.016
4/12/2023 17:28	1367	22.093	65.241	51.013
4/12/2023 17:28	1368	22.095	65.262	51.016
4/12/2023 17:28	1369	22.093	65.239	51.013
4/12/2023 17:28	1370	22.094	65.249	51.014
4/12/2023 17:28	1371	22.095	65.316	51.016
4/12/2023 17:28	1372	22.092	65.262	51.009
4/12/2023 17:28	1373	22.095	65.198	51.017
4/12/2023 17:28	1374	22.095	65.227	51.016
4/12/2023 17:28	1375	22.093	65.3	51.012
4/12/2023 17:28	1376	22.092	65.269	51.01
4/12/2023 17:28	1377	22.096	65.298	51.019
4/12/2023 17:28	1378	22.092	65.265	51.009
4/12/2023 17:28	1379	22.093	65.278	51.013
4/12/2023 17:28	1380	22.093	65.237	51.011
4/12/2023 17:28	1381	22.093	65.249	51.012



4/12/2023 17:28	1382	22.093	65.282	51.012
4/12/2023 17:28	1383	22.094	65.222	51.015
4/12/2023 17:28	1384	22.095	65.194	51.017
4/12/2023 17:28	1385	22.093	65.232	51.012
4/12/2023 17:29	1386	22.094	65.237	51.015
4/12/2023 17:29	1387	22.092	65.24	51.011
4/12/2023 17:29	1388	22.095	65.24	51.018
4/12/2023 17:29	1389	22.095	65.296	51.017
4/12/2023 17:29	1390	22.093	65.269	51.011
4/12/2023 17:29	1391	22.094	65.249	51.014
4/12/2023 17:29	1392	22.093	65.211	51.012
4/12/2023 17:29	1393	22.094	65.282	51.015
4/12/2023 17:29	1394	22.093	65.25	51.013
4/12/2023 17:29	1395	22.095	65.261	51.017
4/12/2023 17:29	1396	22.095	65.263	51.016
4/12/2023 17:29	1397	22.095	65.233	51.017
4/12/2023 17:29	1398	22.095	65.236	51.018
4/12/2023 17:29	1399	22.098	65.287	51.024
4/12/2023 17:29	1400	22.093	65.271	51.013
4/12/2023 17:29	1401	22.097	65.249	51.021
4/12/2023 17:29	1402	22.094	65.3	51.013
4/12/2023 17:29	1403	22.094	65.26	51.014
4/12/2023 17:29	1404	22.097	65.233	51.02
4/12/2023 17:29	1405	22.096	65.282	51.019
4/12/2023 17:29	1406	22.095	65.245	51.017
4/12/2023 17:29	1407	22.093	65.261	51.013
4/12/2023 17:29	1408	22.092	65.248	51.01
4/12/2023 17:29	1409	22.097	65.294	51.021
4/12/2023 17:29	1410	22.095	65.291	51.016
4/12/2023 17:29	1411	22.095	65.32	51.017
4/12/2023 17:29	1412	22.095	65.222	51.018
4/12/2023 17:29	1413	22.095	65.269	51.018
4/12/2023 17:29	1414	22.096	65.301	51.018
4/12/2023 17:29	1415	22.095	65.322	51.016
4/12/2023 17:29	1416	22.094	65.26	51.013
4/12/2023 17:29	1417	22.097	65.296	51.02
4/12/2023 17:29	1418	22.093	65.252	51.012
4/12/2023 17:29	1419	22.097	65.257	51.021
4/12/2023 17:29	1420	22.094	65.257	51.016
4/12/2023 17:29	1421	22.094	65.266	51.015
4/12/2023 17:29	1422	22.094	65.275	51.015
4/12/2023 17:29	1423	22.095	65.232	51.016
4/12/2023 17:29	1424	22.093	65.257	51.013
4/12/2023 17:29	1425	22.096	65.21	51.018
4/12/2023 17:29	1426	22.096	65.231	51.019
4/12/2023 17:29	1427	22.096	65.231	51.018
4/12/2023 17:29	1428	22.098	65.248	51.024

4/12/2023 17:29	1429	22.097	65.227	51.021
4/12/2023 17:29	1430	22.097	65.265	51.021
4/12/2023 17:29	1431	22.096	65.236	51.019
4/12/2023 17:29	1432	22.097	65.249	51.02
4/12/2023 17:29	1433	22.095	65.189	51.018
4/12/2023 17:29	1434	22.094	65.211	51.014
4/12/2023 17:29	1435	22.096	65.261	51.019
4/12/2023 17:29	1436	22.094	65.284	51.015
4/12/2023 17:29	1437	22.097	65.266	51.021
4/12/2023 17:29	1438	22.097	65.226	51.02
4/12/2023 17:29	1439	22.097	65.282	51.02
4/12/2023 17:29	1440	22.095	65.239	51.016
4/12/2023 17:29	1441	22.096	65.239	51.019
4/12/2023 17:29	1442	22.097	65.261	51.022
4/12/2023 17:29	1443	22.096	65.266	51.018
4/12/2023 17:29	1444	22.096	65.308	51.019
4/12/2023 17:29	1445	22.099	65.206	51.025
4/12/2023 17:30	1446	22.099	65.199	51.026
4/12/2023 17:30	1447	22.096	65.26	51.018
4/12/2023 17:30	1448	22.096	65.239	51.019
4/12/2023 17:30	1449	22.095	65.201	51.016
4/12/2023 17:30	1450	22.098	65.315	51.024
4/12/2023 17:30	1451	22.095	65.229	51.017
4/12/2023 17:30	1452	22.098	65.208	51.023
4/12/2023 17:30	1453	22.097	65.257	51.02
4/12/2023 17:30	1454	22.097	65.274	51.022
4/12/2023 17:30	1455	22.097	65.291	51.021
4/12/2023 17:30	1456	22.097	65.177	51.02
4/12/2023 17:30	1457	22.098	65.269	51.023
4/12/2023 17:30	1458	22.097	65.248	51.022
4/12/2023 17:30	1459	22.095	65.243	51.018
4/12/2023 17:30	1460	22.097	65.266	51.02
4/12/2023 17:30	1461	22.095	65.278	51.017
4/12/2023 17:30	1462	22.096	65.195	51.019
4/12/2023 17:30	1463	22.098	65.228	51.024
4/12/2023 17:30	1464	22.098	65.257	51.024
4/12/2023 17:30	1465	22.099	65.287	51.025
4/12/2023 17:30	1466	22.096	65.241	51.018
4/12/2023 17:30	1467	22.098	65.279	51.024
4/12/2023 17:30	1468	22.101	65.261	51.03
4/12/2023 17:30	1469	22.097	65.241	51.021
4/12/2023 17:30	1470	22.098	65.237	51.024
4/12/2023 17:30	1471	22.099	65.243	51.025
4/12/2023 17:30	1472	22.1	65.241	51.029
4/12/2023 17:30	1473	22.096	65.283	51.019
4/12/2023 17:30	1474	22.098	65.237	51.023
4/12/2023 17:30	1475	22.096	65.286	51.02

4/12/2023 17:30	1476	22.099	65.232	51.025
4/12/2023 17:30	1477	22.097	65.243	51.022
4/12/2023 17:30	1478	22.097	65.26	51.021
4/12/2023 17:30	1479	22.096	65.246	51.019
4/12/2023 17:30	1480	22.097	65.212	51.021
4/12/2023 17:30	1481	22.099	65.203	51.027
4/12/2023 17:30	1482	22.097	65.249	51.022
4/12/2023 17:30	1483	22.099	65.236	51.027
4/12/2023 17:30	1484	22.098	65.257	51.024
4/12/2023 17:30	1485	22.098	65.258	51.023
4/12/2023 17:30	1486	22.096	65.283	51.02
4/12/2023 17:30	1487	22.1	65.256	51.028
4/12/2023 17:30	1488	22.099	65.208	51.026
4/12/2023 17:30	1489	22.098	65.203	51.023
4/12/2023 17:30	1490	22.097	65.286	51.022
4/12/2023 17:30	1491	22.098	65.253	51.023
4/12/2023 17:30	1492	22.097	65.284	51.021
4/12/2023 17:30	1493	22.099	65.186	51.026
4/12/2023 17:30	1494	22.099	65.227	51.026
4/12/2023 17:30	1495	22.1	65.241	51.028
4/12/2023 17:30	1496	22.096	65.244	51.019
4/12/2023 17:30	1497	22.098	65.222	51.023
4/12/2023 17:30	1498	22.099	65.275	51.025
4/12/2023 17:30	1499	22.102	65.237	51.032
4/12/2023 17:30	1500	22.1	65.274	51.028
4/12/2023 17:30	1501	22.098	65.254	51.024
4/12/2023 17:30	1502	22.098	65.329	51.023
4/12/2023 17:30	1503	22.1	65.283	51.028
4/12/2023 17:30	1504	22.098	65.243	51.023
4/12/2023 17:30	1505	22.1	65.237	51.027
4/12/2023 17:31	1506	22.096	65.228	51.02
4/12/2023 17:31	1507	22.099	65.303	51.026
4/12/2023 17:31	1508	22.099	65.233	51.027
4/12/2023 17:31	1509	22.099	65.24	51.027
4/12/2023 17:31	1510	22.099	65.191	51.026
4/12/2023 17:31	1511	22.102	65.291	51.032
4/12/2023 17:31	1512	22.1	65.263	51.028
4/12/2023 17:31	1513	22.1	65.299	51.027
4/12/2023 17:31	1514	22.098	65.233	51.024
4/12/2023 17:31	1515	22.099	65.296	51.027
4/12/2023 17:31	1516	22.1	65.287	51.029
4/12/2023 17:31	1517	22.097	65.241	51.022
4/12/2023 17:31	1518	22.101	65.216	51.03
4/12/2023 17:31	1519	22.1	65.197	51.028
4/12/2023 17:31	1520	22.098	65.254	51.023
4/12/2023 17:31	1521	22.101	65.282	51.03
4/12/2023 17:31	1522	22.1	65.241	51.029

4/12/2023 17:31	1523	22.1	65.253	51.028
4/12/2023 17:31	1524	22.101	65.164	51.031
4/12/2023 17:31	1525	22.099	65.25	51.025
4/12/2023 17:31	1526	22.102	65.27	51.033
4/12/2023 17:31	1527	22.101	65.284	51.03
4/12/2023 17:31	1528	22.1	65.21	51.029
4/12/2023 17:31	1529	22.099	65.215	51.027
4/12/2023 17:31	1530	22.099	65.257	51.026
4/12/2023 17:31	1531	22.1	65.214	51.028
4/12/2023 17:31	1532	22.1	65.258	51.029
4/12/2023 17:31	1533	22.102	65.25	51.032
4/12/2023 17:31	1534	22.099	65.257	51.026
4/12/2023 17:31	1535	22.101	65.262	51.03
4/12/2023 17:31	1536	22.099	65.282	51.027
4/12/2023 17:31	1537	22.101	65.223	51.031
4/12/2023 17:31	1538	22.103	65.273	51.034
4/12/2023 17:31	1539	22.098	65.245	51.025
4/12/2023 17:31	1540	22.101	65.239	51.031
4/12/2023 17:31	1541	22.097	65.26	51.021
4/12/2023 17:31	1542	22.098	65.197	51.023
4/12/2023 17:31	1543	22.103	65.292	51.034
4/12/2023 17:31	1544	22.098	65.266	51.024
4/12/2023 17:31	1545	22.1	65.219	51.029
4/12/2023 17:31	1546	22.098	65.21	51.023
4/12/2023 17:31	1547	22.1	65.254	51.029
4/12/2023 17:31	1548	22.099	65.214	51.026
4/12/2023 17:31	1549	22.1	65.307	51.029
4/12/2023 17:31	1550	22.096	65.291	51.02
4/12/2023 17:31	1551	22.101	65.253	51.032
4/12/2023 17:31	1552	22.101	65.262	51.03
4/12/2023 17:31	1553	22.104	65.241	51.037
4/12/2023 17:31	1554	22.101	65.261	51.031
4/12/2023 17:31	1555	22.1	65.245	51.027
4/12/2023 17:31	1556	22.102	65.269	51.033
4/12/2023 17:31	1557	22.1	65.262	51.029
4/12/2023 17:31	1558	22.102	65.284	51.033
4/12/2023 17:31	1559	22.101	65.267	51.031
4/12/2023 17:31	1560	22.101	65.233	51.031
4/12/2023 17:31	1561	22.102	65.245	51.032
4/12/2023 17:31	1562	22.1	65.206	51.029
4/12/2023 17:31	1563	22.101	65.232	51.031
4/12/2023 17:31	1564	22.099	65.216	51.027
4/12/2023 17:31	1565	22.101	65.229	51.03
4/12/2023 17:32	1566	22.102	65.195	51.033
4/12/2023 17:32	1567	22.098	65.218	51.025
4/12/2023 17:32	1568	22.102	65.273	51.032
4/12/2023 17:32	1569	22.099	65.283	51.025

4/12/2023 17:32	1570	22.1	65.216	51.029
4/12/2023 17:32	1571	22.1	65.24	51.029
4/12/2023 17:32	1572	22.101	65.252	51.031
4/12/2023 17:32	1573	22.098	65.262	51.025
4/12/2023 17:32	1574	22.101	65.232	51.031
4/12/2023 17:32	1575	22.102	65.279	51.034
4/12/2023 17:32	1576	22.102	65.258	51.034
4/12/2023 17:32	1577	22.1	65.243	51.028
4/12/2023 17:32	1578	22.099	65.287	51.027
4/12/2023 17:32	1579	22.101	65.232	51.032
4/12/2023 17:32	1580	22.102	65.325	51.032
4/12/2023 17:32	1581	22.101	65.21	51.03
4/12/2023 17:32	1582	22.103	65.237	51.035
4/12/2023 17:32	1583	22.104	65.286	51.037
4/12/2023 17:32	1584	22.1	65.223	51.027
4/12/2023 17:32	1585	22.101	65.249	51.03
4/12/2023 17:32	1586	22.1	65.249	51.028
4/12/2023 17:32	1587	22.101	65.274	51.031
4/12/2023 17:32	1588	22.102	65.249	51.033
4/12/2023 17:32	1589	22.101	65.256	51.03
4/12/2023 17:32	1590	22.102	65.286	51.032
4/12/2023 17:32	1591	22.101	65.286	51.032
4/12/2023 17:32	1592	22.102	65.207	51.033
4/12/2023 17:32	1593	22.101	65.275	51.032
4/12/2023 17:32	1594	22.103	65.191	51.034
4/12/2023 17:32	1595	22.101	65.249	51.031
4/12/2023 17:32	1596	22.103	65.233	51.034
4/12/2023 17:32	1597	22.104	65.298	51.038
4/12/2023 17:32	1598	22.101	65.277	51.031
4/12/2023 17:32	1599	22.101	65.21	51.031
4/12/2023 17:32	1600	22.103	65.241	51.036
4/12/2023 17:32	1601	22.104	65.269	51.037
4/12/2023 17:32	1602	22.102	65.324	51.032
4/12/2023 17:32	1603	22.102	65.256	51.034
4/12/2023 17:32	1604	22.103	65.262	51.035
4/12/2023 17:32	1605	22.103	65.248	51.035
4/12/2023 17:32	1606	22.102	65.244	51.034
4/12/2023 17:32	1607	22.104	65.236	51.038
4/12/2023 17:32	1608	22.103	65.194	51.034
4/12/2023 17:32	1609	22.105	65.235	51.039
4/12/2023 17:32	1610	22.103	65.227	51.036
4/12/2023 17:32	1611	22.104	65.232	51.037
4/12/2023 17:32	1612	22.103	65.246	51.035
4/12/2023 17:32	1613	22.104	65.26	51.036
4/12/2023 17:32	1614	22.104	65.245	51.037
4/12/2023 17:32	1615	22.103	65.26	51.034
4/12/2023 17:32	1616	22.102	65.206	51.032

4/12/2023 17:32	1617	22.102	65.26	51.033
4/12/2023 17:32	1618	22.101	65.269	51.03
4/12/2023 17:32	1619	22.103	65.194	51.036
4/12/2023 17:32	1620	22.104	65.252	51.037
4/12/2023 17:32	1621	22.104	65.275	51.038
4/12/2023 17:32	1622	22.104	65.25	51.037
4/12/2023 17:32	1623	22.103	65.202	51.035
4/12/2023 17:32	1624	22.103	65.291	51.035
4/12/2023 17:32	1625	22.104	65.282	51.038
4/12/2023 17:33	1626	22.102	65.265	51.034
4/12/2023 17:33	1627	22.103	65.212	51.036
4/12/2023 17:33	1628	22.103	65.279	51.034
4/12/2023 17:33	1629	22.102	65.235	51.033
4/12/2023 17:33	1630	22.103	65.262	51.034
4/12/2023 17:33	1631	22.103	65.281	51.035
4/12/2023 17:33	1632	22.103	65.292	51.034
4/12/2023 17:33	1633	22.106	65.205	51.041
4/12/2023 17:33	1634	22.104	65.228	51.037
4/12/2023 17:33	1635	22.104	65.24	51.037
4/12/2023 17:33	1636	22.103	65.25	51.035
4/12/2023 17:33	1637	22.104	65.24	51.037
4/12/2023 17:33	1638	22.102	65.295	51.033
4/12/2023 17:33	1639	22.103	65.25	51.035
4/12/2023 17:33	1640	22.104	65.216	51.037
4/12/2023 17:33	1641	22.104	65.273	51.038
4/12/2023 17:33	1642	22.105	65.275	51.039
4/12/2023 17:33	1643	22.104	65.254	51.038
4/12/2023 17:33	1644	22.105	65.296	51.041
4/12/2023 17:33	1645	22.106	65.229	51.041
4/12/2023 17:33	1646	22.106	65.194	51.042
4/12/2023 17:33	1647	22.104	65.215	51.037
4/12/2023 17:33	1648	22.106	65.27	51.042
4/12/2023 17:33	1649	22.103	65.202	51.036
4/12/2023 17:33	1650	22.103	65.24	51.036
4/12/2023 17:33	1651	22.103	65.261	51.034
4/12/2023 17:33	1652	22.104	65.258	51.037
4/12/2023 17:33	1653	22.105	65.26	51.041
4/12/2023 17:33	1654	22.103	65.243	51.035
4/12/2023 17:33	1655	22.101	65.265	51.031
4/12/2023 17:33	1656	22.103	65.3	51.036
4/12/2023 17:33	1657	22.104	65.237	51.037
4/12/2023 17:33	1658	22.105	65.232	51.039
4/12/2023 17:33	1659	22.106	65.307	51.042
4/12/2023 17:33	1660	22.105	65.207	51.039
4/12/2023 17:33	1661	22.104	65.317	51.038
4/12/2023 17:33	1662	22.107	65.307	51.044
4/12/2023 17:33	1663	22.103	65.237	51.035

4/12/2023 17:33	1664	22.104	65.252	51.038
4/12/2023 17:33	1665	22.106	65.273	51.041
4/12/2023 17:33	1666	22.105	65.273	51.039
4/12/2023 17:33	1667	22.103	65.237	51.035
4/12/2023 17:33	1668	22.103	65.211	51.036
4/12/2023 17:33	1669	22.105	65.309	51.039
4/12/2023 17:33	1670	22.103	65.198	51.036
4/12/2023 17:33	1671	22.106	65.236	51.043
4/12/2023 17:33	1672	22.105	65.22	51.04
4/12/2023 17:33	1673	22.107	65.26	51.045
4/12/2023 17:33	1674	22.103	65.236	51.034
4/12/2023 17:33	1675	22.104	65.248	51.038
4/12/2023 17:33	1676	22.106	65.229	51.042
4/12/2023 17:33	1677	22.104	65.243	51.038
4/12/2023 17:33	1678	22.105	65.256	51.04
4/12/2023 17:33	1679	22.105	65.226	51.04
4/12/2023 17:33	1680	22.106	65.263	51.041
4/12/2023 17:33	1681	22.104	65.21	51.038
4/12/2023 17:33	1682	22.105	65.248	51.04
4/12/2023 17:33	1683	22.105	65.229	51.041
4/12/2023 17:33	1684	22.106	65.248	51.042
4/12/2023 17:33	1685	22.104	65.233	51.038
4/12/2023 17:34	1686	22.106	65.278	51.043
4/12/2023 17:34	1687	22.108	65.279	51.046
4/12/2023 17:34	1688	22.106	65.245	51.042
4/12/2023 17:34	1689	22.106	65.202	51.041
4/12/2023 17:34	1690	22.107	65.25	51.043
4/12/2023 17:34	1691	22.105	65.275	51.039
4/12/2023 17:34	1692	22.103	65.207	51.036
4/12/2023 17:34	1693	22.107	65.208	51.044
4/12/2023 17:34	1694	22.104	65.231	51.038
4/12/2023 17:34	1695	22.105	65.253	51.041
4/12/2023 17:34	1696	22.105	65.236	51.039
4/12/2023 17:34	1697	22.106	65.252	51.042
4/12/2023 17:34	1698	22.107	65.254	51.045
4/12/2023 17:34	1699	22.103	65.243	51.036
4/12/2023 17:34	1700	22.106	65.256	51.042
4/12/2023 17:34	1701	22.105	65.241	51.04
4/12/2023 17:34	1702	22.104	65.269	51.038
4/12/2023 17:34	1703	22.104	65.232	51.038
4/12/2023 17:34	1704	22.106	65.273	51.042
4/12/2023 17:34	1705	22.106	65.261	51.042
4/12/2023 17:34	1706	22.103	65.286	51.036
4/12/2023 17:34	1707	22.107	65.235	51.045
4/12/2023 17:34	1708	22.105	65.228	51.04
4/12/2023 17:34	1709	22.105	65.233	51.041
4/12/2023 17:34	1710	22.104	65.215	51.038

4/12/2023 17:34	1711	22.106	65.277	51.041
4/12/2023 17:34	1712	22.108	65.214	51.046
4/12/2023 17:34	1713	22.107	65.248	51.044
4/12/2023 17:34	1714	22.105	65.309	51.04
4/12/2023 17:34	1715	22.107	65.282	51.043
4/12/2023 17:34	1716	22.106	65.194	51.041
4/12/2023 17:34	1717	22.107	65.279	51.043
4/12/2023 17:34	1718	22.106	65.22	51.043
4/12/2023 17:34	1719	22.106	65.228	51.042
4/12/2023 17:34	1720	22.107	65.254	51.045
4/12/2023 17:34	1721	22.107	65.282	51.044
4/12/2023 17:34	1722	22.108	65.258	51.046
4/12/2023 17:34	1723	22.107	65.241	51.043
4/12/2023 17:34	1724	22.107	65.273	51.044
4/12/2023 17:34	1725	22.105	65.265	51.04
4/12/2023 17:34	1726	22.108	65.237	51.047
4/12/2023 17:34	1727	22.107	65.252	51.044
4/12/2023 17:34	1728	22.107	65.249	51.044
4/12/2023 17:34	1729	22.108	65.27	51.046
4/12/2023 17:34	1730	22.105	65.245	51.04
4/12/2023 17:34	1731	22.104	65.263	51.038
4/12/2023 17:34	1732	22.108	65.262	51.047
4/12/2023 17:34	1733	22.106	65.228	51.042
4/12/2023 17:34	1734	22.106	65.252	51.041
4/12/2023 17:34	1735	22.106	65.239	51.043
4/12/2023 17:34	1736	22.106	65.299	51.042
4/12/2023 17:34	1737	22.106	65.284	51.043
4/12/2023 17:34	1738	22.106	65.229	51.042
4/12/2023 17:34	1739	22.106	65.244	51.043
4/12/2023 17:34	1740	22.108	65.257	51.047
4/12/2023 17:34	1741	22.107	65.188	51.045
4/12/2023 17:34	1742	22.106	65.199	51.042
4/12/2023 17:34	1743	22.107	65.261	51.044
4/12/2023 17:34	1744	22.107	65.265	51.043
4/12/2023 17:34	1745	22.107	65.25	51.045
4/12/2023 17:35	1746	22.108	65.228	51.046
4/12/2023 17:35	1747	22.107	65.266	51.044
4/12/2023 17:35	1748	22.108	65.218	51.047
4/12/2023 17:35	1749	22.107	65.286	51.044
4/12/2023 17:35	1750	22.106	65.254	51.043
4/12/2023 17:35	1751	22.109	65.241	51.05
4/12/2023 17:35	1752	22.107	65.211	51.045
4/12/2023 17:35	1753	22.107	65.263	51.045
4/12/2023 17:35	1754	22.107	65.232	51.044
4/12/2023 17:35	1755	22.109	65.288	51.048
4/12/2023 17:35	1756	22.106	65.287	51.042
4/12/2023 17:35	1757	22.107	65.27	51.044



4/12/2023 17:35	1758	22.108	65.231	51.047
4/12/2023 17:35	1759	22.111	65.232	51.053
4/12/2023 17:35	1760	22.109	65.274	51.049
4/12/2023 17:35	1761	22.107	65.228	51.043
4/12/2023 17:35	1762	22.104	65.243	51.038
4/12/2023 17:35	1763	22.108	65.263	51.046
4/12/2023 17:35	1764	22.109	65.275	51.049
4/12/2023 17:35	1765	22.106	65.273	51.043
4/12/2023 17:35	1766	22.106	65.292	51.041
4/12/2023 17:35	1767	22.109	65.21	51.049
4/12/2023 17:35	1768	22.107	65.244	51.045
4/12/2023 17:35	1769	22.109	65.199	51.05
4/12/2023 17:35	1770	22.108	65.245	51.048
4/12/2023 17:35	1771	22.107	65.295	51.044
4/12/2023 17:35	1772	22.107	65.291	51.044
4/12/2023 17:35	1773	22.107	65.22	51.044
4/12/2023 17:35	1774	22.108	65.29	51.047
4/12/2023 17:35	1775	22.108	65.258	51.046
4/12/2023 17:35	1776	22.11	65.266	51.052
4/12/2023 17:35	1777	22.108	65.258	51.048
4/12/2023 17:35	1778	22.106	65.236	51.042
4/12/2023 17:35	1779	22.108	65.304	51.048
4/12/2023 17:35	1780	22.108	65.233	51.047
4/12/2023 17:35	1781	22.107	65.245	51.043
4/12/2023 17:35	1782	22.108	65.256	51.047
4/12/2023 17:35	1783	22.109	65.267	51.048
4/12/2023 17:35	1784	22.108	65.219	51.048
4/12/2023 17:35	1785	22.108	65.253	51.046
4/12/2023 17:35	1786	22.108	65.244	51.046
4/12/2023 17:35	1787	22.107	65.269	51.045
4/12/2023 17:35	1788	22.109	65.267	51.048
4/12/2023 17:35	1789	22.108	65.296	51.046
4/12/2023 17:35	1790	22.108	65.274	51.046
4/12/2023 17:35	1791	22.109	65.29	51.048
4/12/2023 17:35	1792	22.109	65.246	51.05
4/12/2023 17:35	1793	22.108	65.233	51.047
4/12/2023 17:35	1794	22.108	65.248	51.047
4/12/2023 17:35	1795	22.109	65.233	51.048
4/12/2023 17:35	1796	22.109	65.256	51.049
4/12/2023 17:35	1797	22.109	65.223	51.049
4/12/2023 17:35	1798	22.109	65.232	51.049
4/12/2023 17:35	1799	22.109	65.231	51.049
4/12/2023 17:35	1800	22.109	65.326	51.05
4/12/2023 17:35	1801	22.108	65.21	51.046
4/12/2023 17:35	1802	22.11	65.253	51.052
4/12/2023 17:35	1803	22.106	65.273	51.043
4/12/2023 17:35	1804	22.107	65.254	51.043

4/12/2023 17:35	1805	22.107	65.284	51.044
4/12/2023 17:36	1806	22.111	65.243	51.054
4/12/2023 17:36	1807	22.111	65.283	51.053
4/12/2023 17:36	1808	22.108	65.218	51.046
4/12/2023 17:36	1809	22.109	65.236	51.05
4/12/2023 17:36	1810	22.107	65.267	51.045
4/12/2023 17:36	1811	22.108	65.261	51.047
4/12/2023 17:36	1812	22.108	65.232	51.047
4/12/2023 17:36	1813	22.108	65.299	51.046
4/12/2023 17:36	1814	22.109	65.236	51.049
4/12/2023 17:36	1815	22.108	65.291	51.047
4/12/2023 17:36	1816	22.111	65.211	51.053
4/12/2023 17:36	1817	22.109	65.274	51.049
4/12/2023 17:36	1818	22.11	65.228	51.052
4/12/2023 17:36	1819	22.111	65.189	51.053
4/12/2023 17:36	1820	22.109	65.286	51.05
4/12/2023 17:36	1821	22.109	65.26	51.049
4/12/2023 17:36	1822	22.11	65.32	51.051
4/12/2023 17:36	1823	22.11	65.26	51.05
4/12/2023 17:36	1824	22.11	65.232	51.051
4/12/2023 17:36	1825	22.112	65.265	51.056
4/12/2023 17:36	1826	22.113	65.22	51.058
4/12/2023 17:36	1827	22.11	65.244	51.051
4/12/2023 17:36	1828	22.111	65.199	51.053
4/12/2023 17:36	1829	22.111	65.227	51.053
4/12/2023 17:36	1830	22.111	65.256	51.053
4/12/2023 17:36	1831	22.11	65.269	51.052
4/12/2023 17:36	1832	22.109	65.235	51.048
4/12/2023 17:36	1833	22.108	65.224	51.046
4/12/2023 17:36	1834	22.11	65.246	51.051
4/12/2023 17:36	1835	22.11	65.229	51.052
4/12/2023 17:36	1836	22.11	65.254	51.052
4/12/2023 17:36	1837	22.111	65.258	51.054
4/12/2023 17:36	1838	22.109	65.271	51.05
4/12/2023 17:36	1839	22.109	65.288	51.05
4/12/2023 17:36	1840	22.108	65.256	51.046
4/12/2023 17:36	1841	22.11	65.288	51.052
4/12/2023 17:36	1842	22.11	65.329	51.052
4/12/2023 17:36	1843	22.112	65.227	51.056
4/12/2023 17:36	1844	22.109	65.218	51.049
4/12/2023 17:36	1845	22.11	65.239	51.051
4/12/2023 17:36	1846	22.112	65.243	51.055
4/12/2023 17:36	1847	22.111	65.253	51.054
4/12/2023 17:36	1848	22.112	65.281	51.056
4/12/2023 17:36	1849	22.112	65.263	51.057
4/12/2023 17:36	1850	22.11	65.223	51.052
4/12/2023 17:36	1851	22.111	65.233	51.054

4/12/2023 17:36	1852	22.109	65.27	51.05
4/12/2023 17:36	1853	22.111	65.275	51.053
4/12/2023 17:36	1854	22.111	65.229	51.055
4/12/2023 17:36	1855	22.111	65.277	51.052
4/12/2023 17:36	1856	22.11	65.246	51.052
4/12/2023 17:36	1857	22.111	65.228	51.054
4/12/2023 17:36	1858	22.11	65.273	51.051
4/12/2023 17:36	1859	22.109	65.246	51.049
4/12/2023 17:36	1860	22.112	65.222	51.056
4/12/2023 17:36	1861	22.111	65.231	51.053
4/12/2023 17:36	1862	22.11	65.222	51.05
4/12/2023 17:36	1863	22.111	65.261	51.054
4/12/2023 17:36	1864	22.111	65.263	51.054
4/12/2023 17:36	1865	22.111	65.292	51.054
4/12/2023 17:37	1866	22.109	65.254	51.05
4/12/2023 17:37	1867	22.112	65.271	51.057
4/12/2023 17:37	1868	22.109	65.3	51.05
4/12/2023 17:37	1869	22.113	65.243	51.058
4/12/2023 17:37	1870	22.108	65.245	51.047
4/12/2023 17:37	1871	22.112	65.269	51.057
4/12/2023 17:37	1872	22.11	65.223	51.051
4/12/2023 17:37	1873	22.108	65.29	51.047
4/12/2023 17:37	1874	22.113	65.265	51.057
4/12/2023 17:37	1875	22.111	65.267	51.053
4/12/2023 17:37	1876	22.11	65.252	51.05
4/12/2023 17:37	1877	22.11	65.286	51.052
4/12/2023 17:37	1878	22.11	65.22	51.051
4/12/2023 17:37	1879	22.112	65.273	51.056
4/12/2023 17:37	1880	22.111	65.282	51.054
4/12/2023 17:37	1881	22.111	65.206	51.053
4/12/2023 17:37	1882	22.111	65.278	51.054
4/12/2023 17:37	1883	22.11	65.265	51.052
4/12/2023 17:37	1884	22.111	65.237	51.054
4/12/2023 17:37	1885	22.111	65.27	51.053
4/12/2023 17:37	1886	22.11	65.283	51.051
4/12/2023 17:37	1887	22.112	65.223	51.055
4/12/2023 17:37	1888	22.111	65.226	51.053
4/12/2023 17:37	1889	22.114	65.214	51.06
4/12/2023 17:37	1890	22.112	65.253	51.057
4/12/2023 17:37	1891	22.111	65.231	51.054
4/12/2023 17:37	1892	22.113	65.212	51.058
4/12/2023 17:37	1893	22.111	65.212	51.054
4/12/2023 17:37	1894	22.111	65.249	51.054
4/12/2023 17:37	1895	22.112	65.258	51.055
4/12/2023 17:37	1896	22.111	65.254	51.054
4/12/2023 17:37	1897	22.112	65.218	51.056
4/12/2023 17:37	1898	22.111	65.227	51.054

4/12/2023 17:37	1899	22.111	65.232	51.054
4/12/2023 17:37	1900	22.11	65.271	51.05
4/12/2023 17:37	1901	22.111	65.248	51.054
4/12/2023 17:37	1902	22.112	65.254	51.055
4/12/2023 17:37	1903	22.11	65.236	51.052
4/12/2023 17:37	1904	22.112	65.227	51.055
4/12/2023 17:37	1905	22.111	65.246	51.054
4/12/2023 17:37	1906	22.111	65.26	51.054
4/12/2023 17:37	1907	22.11	65.257	51.052
4/12/2023 17:37	1908	22.111	65.246	51.054
4/12/2023 17:37	1909	22.11	65.226	51.052
4/12/2023 17:37	1910	22.11	65.248	51.05
4/12/2023 17:37	1911	22.114	65.258	51.061
4/12/2023 17:37	1912	22.113	65.208	51.059
4/12/2023 17:37	1913	22.111	65.256	51.053
4/12/2023 17:37	1914	22.112	65.319	51.056
4/12/2023 17:37	1915	22.114	65.271	51.06
4/12/2023 17:37	1916	22.112	65.262	51.056
4/12/2023 17:37	1917	22.11	65.281	51.051
4/12/2023 17:37	1918	22.109	65.24	51.05
4/12/2023 17:37	1919	22.113	65.244	51.058
4/12/2023 17:37	1920	22.114	65.257	51.06
4/12/2023 17:37	1921	22.113	65.201	51.059
4/12/2023 17:37	1922	22.11	65.249	51.051
4/12/2023 17:37	1923	22.112	65.253	51.057
4/12/2023 17:37	1924	22.113	65.219	51.059
4/12/2023 17:37	1925	22.114	65.248	51.061
4/12/2023 17:38	1926	22.112	65.286	51.056
4/12/2023 17:38	1927	22.113	65.233	51.059
4/12/2023 17:38	1928	22.112	65.21	51.056
4/12/2023 17:38	1929	22.113	65.243	51.058
4/12/2023 17:38	1930	22.112	65.258	51.055
4/12/2023 17:38	1931	22.113	65.245	51.058
4/12/2023 17:38	1932	22.114	65.258	51.06
4/12/2023 17:38	1933	22.113	65.307	51.059
4/12/2023 17:38	1934	22.111	65.279	51.055
4/12/2023 17:38	1935	22.111	65.265	51.053
4/12/2023 17:38	1936	22.111	65.246	51.053
4/12/2023 17:38	1937	22.109	65.252	51.05
4/12/2023 17:38	1938	22.113	65.253	51.058
4/12/2023 17:38	1939	22.11	65.248	51.052
4/12/2023 17:38	1940	22.112	65.263	51.056
4/12/2023 17:38	1941	22.114	65.271	51.06
4/12/2023 17:38	1942	22.111	65.248	51.054
4/12/2023 17:38	1943	22.114	65.22	51.06
4/12/2023 17:38	1944	22.116	65.214	51.064
4/12/2023 17:38	1945	22.112	65.278	51.057

4/12/2023 17:38	1946	22.11	65.281	51.052
4/12/2023 17:38	1947	22.112	65.288	51.056
4/12/2023 17:38	1948	22.111	65.241	51.054
4/12/2023 17:38	1949	22.114	65.211	51.06
4/12/2023 17:38	1950	22.112	65.256	51.057
4/12/2023 17:38	1951	22.113	65.266	51.059
4/12/2023 17:38	1952	22.112	65.231	51.057
4/12/2023 17:38	1953	22.112	65.254	51.055
4/12/2023 17:38	1954	22.111	65.201	51.055
4/12/2023 17:38	1955	22.114	65.274	51.061
4/12/2023 17:38	1956	22.114	65.27	51.06
4/12/2023 17:38	1957	22.114	65.235	51.061
4/12/2023 17:38	1958	22.111	65.24	51.053
4/12/2023 17:38	1959	22.114	65.182	51.061
4/12/2023 17:38	1960	22.113	65.233	51.057
4/12/2023 17:38	1961	22.112	65.236	51.057
4/12/2023 17:38	1962	22.113	65.232	51.059
4/12/2023 17:38	1963	22.112	65.235	51.056
4/12/2023 17:38	1964	22.113	65.245	51.058
4/12/2023 17:38	1965	22.115	65.239	51.062
4/12/2023 17:38	1966	22.112	65.287	51.056
4/12/2023 17:38	1967	22.113	65.227	51.058
4/12/2023 17:38	1968	22.115	65.278	51.064
4/12/2023 17:38	1969	22.111	65.27	51.054
4/12/2023 17:38	1970	22.113	65.279	51.059
4/12/2023 17:38	1971	22.112	65.222	51.056
4/12/2023 17:38	1972	22.115	65.252	51.063
4/12/2023 17:38	1973	22.114	65.274	51.06
4/12/2023 17:38	1974	22.112	65.26	51.056
4/12/2023 17:38	1975	22.114	65.241	51.06
4/12/2023 17:38	1976	22.114	65.248	51.06
4/12/2023 17:38	1977	22.115	65.287	51.062
4/12/2023 17:38	1978	22.111	65.265	51.054
4/12/2023 17:38	1979	22.112	65.231	51.056
4/12/2023 17:38	1980	22.115	65.253	51.062
4/12/2023 17:38	1981	22.114	65.266	51.061
4/12/2023 17:38	1982	22.111	65.313	51.054
4/12/2023 17:38	1983	22.114	65.219	51.061
4/12/2023 17:38	1984	22.115	65.257	51.062
4/12/2023 17:38	1985	22.111	65.256	51.053
4/12/2023 17:39	1986	22.113	65.275	51.058
4/12/2023 17:39	1987	22.113	65.267	51.059
4/12/2023 17:39	1988	22.113	65.257	51.058
4/12/2023 17:39	1989	22.115	65.235	51.064
4/12/2023 17:39	1990	22.116	65.239	51.066
4/12/2023 17:39	1991	22.114	65.265	51.061
4/12/2023 17:39	1992	22.113	65.25	51.058

4/12/2023 17:39	1993	22.113	65.275	51.058
4/12/2023 17:39	1994	22.112	65.218	51.057
4/12/2023 17:39	1995	22.113	65.257	51.058
4/12/2023 17:39	1996	22.113	65.215	51.058
4/12/2023 17:39	1997	22.116	65.27	51.065
4/12/2023 17:39	1998	22.114	65.26	51.061
4/12/2023 17:39	1999	22.112	65.227	51.056
4/12/2023 17:39	2000	22.114	65.227	51.061
4/12/2023 17:39	2001	22.113	65.261	51.058
4/12/2023 17:39	2002	22.112	65.239	51.057
4/12/2023 17:39	2003	22.113	65.266	51.059
4/12/2023 17:39	2004	22.112	65.256	51.056
4/12/2023 17:39	2005	22.112	65.227	51.056
4/12/2023 17:39	2006	22.114	65.237	51.06
4/12/2023 17:39	2007	22.114	65.277	51.061
4/12/2023 17:39	2008	22.113	65.241	51.059
4/12/2023 17:39	2009	22.112	65.233	51.056
4/12/2023 17:39	2010	22.113	65.275	51.059
4/12/2023 17:39	2011	22.114	65.211	51.06
4/12/2023 17:39	2012	22.114	65.291	51.06
4/12/2023 17:39	2013	22.114	65.258	51.061
4/12/2023 17:39	2014	22.115	65.274	51.063
4/12/2023 17:39	2015	22.117	65.248	51.067
4/12/2023 17:39	2016	22.114	65.305	51.06
4/12/2023 17:39	2017	22.115	65.269	51.062
4/12/2023 17:39	2018	22.114	65.274	51.061
4/12/2023 17:39	2019	22.117	65.244	51.067
4/12/2023 17:39	2020	22.113	65.226	51.058
4/12/2023 17:39	2021	22.116	65.271	51.065
4/12/2023 17:39	2022	22.115	65.249	51.062
4/12/2023 17:39	2023	22.114	65.266	51.061
4/12/2023 17:39	2024	22.114	65.237	51.061
4/12/2023 17:39	2025	22.115	65.269	51.062
4/12/2023 17:39	2026	22.114	65.256	51.06
4/12/2023 17:39	2027	22.114	65.282	51.061
4/12/2023 17:39	2028	22.111	65.283	51.055
4/12/2023 17:39	2029	22.116	65.184	51.065
4/12/2023 17:39	2030	22.115	65.283	51.063
4/12/2023 17:39	2031	22.113	65.248	51.059
4/12/2023 17:39	2032	22.113	65.275	51.059
4/12/2023 17:39	2033	22.116	65.25	51.064
4/12/2023 17:39	2034	22.115	65.266	51.062
4/12/2023 17:39	2035	22.113	65.265	51.059
4/12/2023 17:39	2036	22.11	65.246	51.052
4/12/2023 17:39	2037	22.114	65.232	51.06
4/12/2023 17:39	2038	22.114	65.25	51.06
4/12/2023 17:39	2039	22.115	65.19	51.062

4/12/2023 17:39	2040	22.114	65.271	51.06
4/12/2023 17:39	2041	22.115	65.222	51.063
4/12/2023 17:39	2042	22.115	65.3	51.063
4/12/2023 17:39	2043	22.114	65.277	51.059
4/12/2023 17:39	2044	22.115	65.246	51.062
4/12/2023 17:39	2045	22.115	65.25	51.063
4/12/2023 17:40	2046	22.112	65.224	51.055
4/12/2023 17:40	2047	22.116	65.24	51.066
4/12/2023 17:40	2048	22.111	65.24	51.055
4/12/2023 17:40	2049	22.115	65.273	51.062
4/12/2023 17:40	2050	22.115	65.224	51.063
4/12/2023 17:40	2051	22.115	65.235	51.063
4/12/2023 17:40	2052	22.115	65.218	51.062
4/12/2023 17:40	2053	22.113	65.246	51.059
4/12/2023 17:40	2054	22.115	65.256	51.062
4/12/2023 17:40	2055	22.118	65.257	51.069
4/12/2023 17:40	2056	22.115	65.253	51.063
4/12/2023 17:40	2057	22.115	65.271	51.063
4/12/2023 17:40	2058	22.115	65.26	51.064
4/12/2023 17:40	2059	22.115	65.277	51.064
4/12/2023 17:40	2060	22.115	65.282	51.063
4/12/2023 17:40	2061	22.113	65.267	51.059
4/12/2023 17:40	2062	22.115	65.241	51.063
4/12/2023 17:40	2063	22.115	65.212	51.062
4/12/2023 17:40	2064	22.117	65.208	51.068
4/12/2023 17:40	2065	22.114	65.239	51.061
4/12/2023 17:40	2066	22.117	65.205	51.067
4/12/2023 17:40	2067	22.111	65.243	51.054
4/12/2023 17:40	2068	22.116	65.257	51.064
4/12/2023 17:40	2069	22.114	65.232	51.06
4/12/2023 17:40	2070	22.115	65.261	51.062
4/12/2023 17:40	2071	22.115	65.252	51.062
4/12/2023 17:40	2072	22.116	65.263	51.065
4/12/2023 17:40	2073	22.114	65.253	51.06
4/12/2023 17:40	2074	22.116	65.273	51.066
4/12/2023 17:40	2075	22.114	65.273	51.062
4/12/2023 17:40	2076	22.117	65.265	51.069
4/12/2023 17:40	2077	22.117	65.228	51.067
4/12/2023 17:40	2078	22.117	65.246	51.068
4/12/2023 17:40	2079	22.116	65.288	51.064
4/12/2023 17:40	2080	22.117	65.271	51.066
4/12/2023 17:40	2081	22.115	65.186	51.063
4/12/2023 17:40	2082	22.116	65.299	51.065
4/12/2023 17:40	2083	22.118	65.294	51.07
4/12/2023 17:40	2084	22.116	65.288	51.066
4/12/2023 17:40	2085	22.116	65.278	51.066
4/12/2023 17:40	2086	22.115	65.279	51.063

4/12/2023 17:40	2087	22.117	65.252	51.067
4/12/2023 17:40	2088	22.115	65.211	51.062
4/12/2023 17:40	2089	22.116	65.269	51.065
4/12/2023 17:40	2090	22.117	65.257	51.067
4/12/2023 17:40	2091	22.116	65.263	51.065
4/12/2023 17:40	2092	22.114	65.246	51.061
4/12/2023 17:40	2093	22.117	65.273	51.067
4/12/2023 17:40	2094	22.115	65.244	51.063
4/12/2023 17:40	2095	22.116	65.278	51.066
4/12/2023 17:40	2096	22.118	65.265	51.069
4/12/2023 17:40	2097	22.117	65.229	51.067
4/12/2023 17:40	2098	22.114	65.261	51.062
4/12/2023 17:40	2099	22.115	65.278	51.064
4/12/2023 17:40	2100	22.115	65.287	51.062
4/12/2023 17:40	2101	22.117	65.252	51.068
4/12/2023 17:40	2102	22.118	65.248	51.07
4/12/2023 17:40	2103	22.116	65.263	51.065
4/12/2023 17:40	2104	22.114	65.243	51.06
4/12/2023 17:40	2105	22.114	65.232	51.061
4/12/2023 17:41	2106	22.115	65.265	51.064
4/12/2023 17:41	2107	22.114	65.257	51.061
4/12/2023 17:41	2108	22.116	65.26	51.065
4/12/2023 17:41	2109	22.117	65.239	51.067
4/12/2023 17:41	2110	22.117	65.227	51.067
4/12/2023 17:41	2111	22.115	65.261	51.064
4/12/2023 17:41	2112	22.116	65.257	51.066
4/12/2023 17:41	2113	22.115	65.205	51.062
4/12/2023 17:41	2114	22.115	65.256	51.063
4/12/2023 17:41	2115	22.118	65.26	51.07
4/12/2023 17:41	2116	22.111	65.224	51.053
4/12/2023 17:41	2117	22.114	65.245	51.061
4/12/2023 17:41	2118	22.116	65.269	51.065
4/12/2023 17:41	2119	22.125	65.241	51.085
4/12/2023 17:41	2120	22.131	65.279	51.1
4/12/2023 17:41	2121	22.121	65.256	51.078
4/12/2023 17:41	2122	22.114	65.275	51.062
4/12/2023 17:41	2123	22.114	65.244	51.06
4/12/2023 17:41	2124	22.09	65.257	51.006
4/12/2023 17:41	2125	22.07	65.25	50.96
4/12/2023 17:41	2126	22.079	65.257	50.98
4/12/2023 17:41	2127	22.086	65.258	50.997
4/12/2023 17:41	2128	22.093	65.25	51.012
4/12/2023 17:41	2129	22.098	65.256	51.023
4/12/2023 17:41	2130	22.102	65.253	51.033
4/12/2023 17:41	2131	22.104	65.254	51.038
4/12/2023 17:41	2132	22.107	65.25	51.045
4/12/2023 17:41	2133	22.11	65.254	51.05



4/12/2023 17:41	2134	22.111	65.267	51.054
4/12/2023 17:41	2135	22.112	65.266	51.056
4/12/2023 17:41	2136	22.112	65.258	51.057
4/12/2023 17:41	2137	22.113	65.257	51.059
4/12/2023 17:41	2138	22.113	65.26	51.059
4/12/2023 17:41	2139	22.114	65.267	51.061
4/12/2023 17:41	2140	22.115	65.262	51.062
4/12/2023 17:41	2141	22.116	65.26	51.065
4/12/2023 17:41	2142	22.115	65.262	51.064
4/12/2023 17:41	2143	22.114	65.262	51.061
4/12/2023 17:41	2144	22.115	65.269	51.063
4/12/2023 17:41	2145	22.116	65.262	51.065
4/12/2023 17:41	2146	22.116	65.258	51.064
4/12/2023 17:41	2147	22.116	65.256	51.065
4/12/2023 17:41	2148	22.116	65.262	51.065
4/12/2023 17:41	2149	22.116	65.257	51.064
4/12/2023 17:41	2150	22.117	65.258	51.067
4/12/2023 17:41	2151	22.117	65.253	51.066
4/12/2023 17:41	2152	22.116	65.262	51.064
4/12/2023 17:41	2153	22.117	65.256	51.068
4/12/2023 17:41	2154	22.116	65.262	51.065
4/12/2023 17:41	2155	22.116	65.257	51.066
4/12/2023 17:41	2156	22.116	65.258	51.066
4/12/2023 17:41	2157	22.116	65.262	51.066
4/12/2023 17:41	2158	22.117	65.262	51.067
4/12/2023 17:41	2159	22.116	65.269	51.066
4/12/2023 17:41	2160	22.116	65.27	51.064
4/12/2023 17:41	2161.097	22.118	65.279	51.07
4/12/2023 17:41	2162	22.117	65.304	51.067
4/12/2023 17:41	2163	22.116	65.281	51.064
4/12/2023 17:41	2164	22.117	65.292	51.066
4/12/2023 17:41	2165.146	22.117	65.313	51.067
4/12/2023 17:42	2166	22.116	65.286	51.065
4/12/2023 17:42	2167	22.119	65.308	51.073
4/12/2023 17:42	2168	22.117	65.262	51.067
4/12/2023 17:42	2169	22.116	65.284	51.066
4/12/2023 17:42	2170.072	22.116	65.298	51.066
4/12/2023 17:42	2171	22.115	65.277	51.062
4/12/2023 17:42	2172	22.117	65.309	51.067
4/12/2023 17:42	2173	22.114	65.244	51.06
4/12/2023 17:42	2174	22.117	65.283	51.067
4/12/2023 17:42	2175.072	22.117	65.267	51.067
4/12/2023 17:42	2176	22.115	65.304	51.064
4/12/2023 17:42	2177	22.117	65.312	51.067
4/12/2023 17:42	2178	22.115	65.279	51.064
4/12/2023 17:42	2179	22.117	65.29	51.068
4/12/2023 17:42	2180.083	22.116	65.303	51.066

4/12/2023 17:42	2181	22.116	65.309	51.065
4/12/2023 17:42	2182	22.116	65.305	51.064
4/12/2023 17:42	2183	22.117	65.284	51.069
4/12/2023 17:42	2184	22.117	65.299	51.067
4/12/2023 17:42	2185.071	22.118	65.278	51.07
4/12/2023 17:42	2186	22.119	65.273	51.072
4/12/2023 17:42	2187	22.116	65.305	51.066
4/12/2023 17:42	2188	22.117	65.294	51.067
4/12/2023 17:42	2189	22.117	65.298	51.067
4/12/2023 17:42	2190.069	22.115	65.319	51.063
4/12/2023 17:42	2191	22.119	65.342	51.073
4/12/2023 17:42	2192	22.12	65.292	51.075
4/12/2023 17:42	2193	22.118	65.294	51.07
4/12/2023 17:42	2194	22.117	65.304	51.069
4/12/2023 17:42	2195.09	22.117	65.316	51.068
4/12/2023 17:42	2196	22.118	65.298	51.07
4/12/2023 17:42	2197	22.118	65.309	51.069
4/12/2023 17:42	2198	22.116	65.312	51.065
4/12/2023 17:42	2199	22.117	65.309	51.068
4/12/2023 17:42	2200.054	22.118	65.328	51.07
4/12/2023 17:42	2201	22.118	65.308	51.069
4/12/2023 17:42	2202	22.118	65.303	51.07
4/12/2023 17:42	2203	22.118	65.3	51.07
4/12/2023 17:42	2204	22.118	65.301	51.07
4/12/2023 17:42	2205	22.118	65.299	51.069
4/12/2023 17:42	2206	22.118	65.294	51.069
4/12/2023 17:42	2207	22.117	65.296	51.069
4/12/2023 17:42	2208	22.118	65.295	51.07
4/12/2023 17:42	2209	22.118	65.298	51.07
4/12/2023 17:42	2210	22.118	65.294	51.07
4/12/2023 17:42	2211	22.118	65.298	51.069
4/12/2023 17:42	2212	22.117	65.291	51.068
4/12/2023 17:42	2213	22.118	65.299	51.069
4/12/2023 17:42	2214	22.118	65.3	51.069
4/12/2023 17:42	2215	22.118	65.294	51.069
4/12/2023 17:42	2216	22.118	65.296	51.069
4/12/2023 17:42	2217	22.118	65.3	51.069
4/12/2023 17:42	2218	22.118	65.301	51.07
4/12/2023 17:42	2219	22.118	65.295	51.07
4/12/2023 17:42	2220	22.118	65.303	51.07
4/12/2023 17:42	2221	22.117	65.303	51.068
4/12/2023 17:42	2222	22.118	65.299	51.07
4/12/2023 17:42	2223	22.119	65.3	51.071
4/12/2023 17:42	2224	22.118	65.299	51.07
4/12/2023 17:42	2225	22.118	65.308	51.069
4/12/2023 17:43	2226	22.117	65.295	51.068
4/12/2023 17:43	2227	22.118	65.308	51.07

4/12/2023 17:43	2228	22.118	65.304	51.069
4/12/2023 17:43	2229	22.119	65.301	51.071
4/12/2023 17:43	2230	22.118	65.307	51.071
4/12/2023 17:43	2231	22.118	65.3	51.07
4/12/2023 17:43	2232	22.118	65.308	51.071
4/12/2023 17:43	2233	22.118	65.3	51.07
4/12/2023 17:43	2234	22.118	65.305	51.07
4/12/2023 17:43	2235	22.117	65.308	51.068
4/12/2023 17:43	2236	22.118	65.308	51.07
4/12/2023 17:43	2237	22.119	65.303	51.071
4/12/2023 17:43	2238	22.118	65.299	51.071
4/12/2023 17:43	2239	22.118	65.305	51.07
4/12/2023 17:43	2240	22.119	65.307	51.071
4/12/2023 17:43	2241	22.119	65.307	51.072
4/12/2023 17:43	2242	22.118	65.308	51.071
4/12/2023 17:43	2243	22.118	65.305	51.071
4/12/2023 17:43	2244	22.118	65.304	51.071
4/12/2023 17:43	2245	22.119	65.311	51.071
4/12/2023 17:43	2246	22.118	65.308	51.07
4/12/2023 17:43	2247	22.119	65.307	51.071
4/12/2023 17:43	2248	22.118	65.309	51.071
4/12/2023 17:43	2249	22.119	65.307	51.072
4/12/2023 17:43	2250	22.118	65.308	51.07
4/12/2023 17:43	2251	22.118	65.315	51.07
4/12/2023 17:43	2252	22.119	65.304	51.072
4/12/2023 17:43	2253	22.118	65.308	51.069
4/12/2023 17:43	2254	22.118	65.308	51.07
4/12/2023 17:43	2255	22.118	65.312	51.071
4/12/2023 17:43	2256	22.119	65.307	51.071
4/12/2023 17:43	2257	22.119	65.308	51.072
4/12/2023 17:43	2258	22.118	65.313	51.071
4/12/2023 17:43	2259	22.118	65.312	51.071
4/12/2023 17:43	2260	22.118	65.307	51.07
4/12/2023 17:43	2261	22.119	65.311	51.072
4/12/2023 17:43	2262	22.118	65.311	51.071
4/12/2023 17:43	2263	22.119	65.309	51.072
4/12/2023 17:43	2264	22.119	65.311	51.072
4/12/2023 17:43	2265	22.119	65.309	51.073
4/12/2023 17:43	2266	22.119	65.312	51.072
4/12/2023 17:43	2267	22.12	65.307	51.074
4/12/2023 17:43	2268	22.119	65.307	51.072
4/12/2023 17:43	2269	22.12	65.308	51.074
4/12/2023 17:43	2270	22.123	65.3	51.08
4/12/2023 17:43	2271	22.124	65.363	51.083
4/12/2023 17:43	2272	22.122	65.305	51.079
4/12/2023 17:43	2273	22.122	65.279	51.08
4/12/2023 17:43	2274	22.12	65.307	51.074

4/12/2023 17:43	2275	22.12	65.33	51.073
4/12/2023 17:43	2276	22.119	65.254	51.072
4/12/2023 17:43	2277	22.12	65.316	51.074
4/12/2023 17:43	2278	22.12	65.332	51.074
4/12/2023 17:43	2279	22.119	65.35	51.072
4/12/2023 17:43	2280	22.091	65.301	51.007
4/12/2023 17:43	2281	22.101	65.3	51.031
4/12/2023 17:43	2282	22.105	65.3	51.04
4/12/2023 17:43	2283	22.113	65.319	51.058
4/12/2023 17:43	2284	22.115	65.334	51.064
4/12/2023 17:43	2285	22.119	65.296	51.071
4/12/2023 17:44	2286	22.119	65.283	51.073
4/12/2023 17:44	2287	22.119	65.326	51.072
4/12/2023 17:44	2288	22.12	65.329	51.075
4/12/2023 17:44	2289	22.12	65.317	51.074
4/12/2023 17:44	2290	22.12	65.332	51.074
4/12/2023 17:44	2291	22.117	65.296	51.069
4/12/2023 17:44	2292	22.12	65.292	51.075
4/12/2023 17:44	2293	22.121	65.271	51.077
4/12/2023 17:44	2294	22.119	65.269	51.073
4/12/2023 17:44	2295	22.12	65.342	51.074
4/12/2023 17:44	2296	22.122	65.316	51.079
4/12/2023 17:44	2297	22.118	65.295	51.07
4/12/2023 17:44	2298	22.121	65.304	51.077
4/12/2023 17:44	2299	22.121	65.303	51.077
4/12/2023 17:44	2300	22.119	65.288	51.073
4/12/2023 17:44	2301	22.119	65.29	51.073
4/12/2023 17:44	2302	22.12	65.312	51.075
4/12/2023 17:44	2303	22.118	65.278	51.07
4/12/2023 17:44	2304	22.122	65.29	51.079
4/12/2023 17:44	2305	22.121	65.284	51.077
4/12/2023 17:44	2306	22.12	65.288	51.074
4/12/2023 17:44	2307	22.119	65.298	51.072
4/12/2023 17:44	2308	22.119	65.311	51.073
4/12/2023 17:44	2309	22.119	65.305	51.072
4/12/2023 17:44	2310	22.119	65.288	51.072
4/12/2023 17:44	2311	22.121	65.3	51.076
4/12/2023 17:44	2312	22.121	65.308	51.077
4/12/2023 17:44	2313	22.121	65.291	51.076
4/12/2023 17:44	2314	22.118	65.304	51.071
4/12/2023 17:44	2315	22.118	65.337	51.071
4/12/2023 17:44	2316	22.118	65.294	51.071
4/12/2023 17:44	2317	22.12	65.299	51.075
4/12/2023 17:44	2318	22.119	65.299	51.071
4/12/2023 17:44	2319	22.118	65.313	51.07
4/12/2023 17:44	2320	22.121	65.308	51.078
4/12/2023 17:44	2321	22.12	65.334	51.075

4/12/2023 17:44	2322	22.12	65.319	51.074
4/12/2023 17:44	2323	22.119	65.282	51.072
4/12/2023 17:44	2324	22.12	65.29	51.073
4/12/2023 17:44	2325	22.121	65.249	51.077
4/12/2023 17:44	2326	22.124	65.33	51.083
4/12/2023 17:44	2327	22.118	65.296	51.07
4/12/2023 17:44	2328	22.12	65.307	51.073
4/12/2023 17:44	2329	22.118	65.301	51.07
4/12/2023 17:44	2330	22.121	65.288	51.077
4/12/2023 17:44	2331	22.119	65.288	51.071
4/12/2023 17:44	2332	22.12	65.354	51.075
4/12/2023 17:44	2333	22.12	65.32	51.074
4/12/2023 17:44	2334	22.12	65.26	51.075
4/12/2023 17:44	2335	22.122	65.321	51.079
4/12/2023 17:44	2336	22.12	65.237	51.075
4/12/2023 17:44	2337	22.123	65.282	51.081
4/12/2023 17:44	2338	22.121	65.275	51.077
4/12/2023 17:44	2339	22.118	65.363	51.07
4/12/2023 17:44	2340	22.12	65.322	51.075
4/12/2023 17:44	2341	22.121	65.299	51.076
4/12/2023 17:44	2342	22.121	65.278	51.078
4/12/2023 17:44	2343	22.121	65.322	51.077
4/12/2023 17:44	2344	22.121	65.229	51.078
4/12/2023 17:44	2345	22.121	65.294	51.076
4/12/2023 17:45	2346	22.119	65.263	51.071
4/12/2023 17:45	2347	22.12	65.292	51.074
4/12/2023 17:45	2348	22.119	65.319	51.073
4/12/2023 17:45	2349	22.12	65.315	51.075
4/12/2023 17:45	2350	22.119	65.305	51.073
4/12/2023 17:45	2351	22.121	65.316	51.077
4/12/2023 17:45	2352	22.122	65.304	51.08
4/12/2023 17:45	2353	22.12	65.278	51.074
4/12/2023 17:45	2354	22.12	65.271	51.074
4/12/2023 17:45	2355	22.119	65.316	51.073
4/12/2023 17:45	2356	22.121	65.246	51.077
4/12/2023 17:45	2357	22.119	65.273	51.073
4/12/2023 17:45	2358	22.12	65.281	51.075
4/12/2023 17:45	2359	22.121	65.338	51.077
4/12/2023 17:45	2360	22.121	65.301	51.076
4/12/2023 17:45	2361	22.122	65.307	51.08
4/12/2023 17:45	2362	22.121	65.296	51.077
4/12/2023 17:45	2363	22.12	65.257	51.073
4/12/2023 17:45	2364	22.12	65.287	51.074
4/12/2023 17:45	2365	22.12	65.303	51.074
4/12/2023 17:45	2366	22.122	65.294	51.079
4/12/2023 17:45	2367	22.12	65.282	51.075
4/12/2023 17:45	2368	22.121	65.316	51.076

4/12/2023 17:45	2369	22.124	65.281	51.084
4/12/2023 17:45	2370	22.122	65.299	51.078
4/12/2023 17:45	2371	22.119	65.301	51.071
4/12/2023 17:45	2372	22.121	65.315	51.078
4/12/2023 17:45	2373	22.12	65.257	51.074
4/12/2023 17:45	2374	22.121	65.275	51.077
4/12/2023 17:45	2375	22.122	65.271	51.078
4/12/2023 17:45	2376	22.121	65.29	51.077
4/12/2023 17:45	2377	22.12	65.25	51.074
4/12/2023 17:45	2378	22.121	65.277	51.076
4/12/2023 17:45	2379	22.122	65.29	51.079
4/12/2023 17:45	2380	22.124	65.312	51.084
4/12/2023 17:45	2381	22.12	65.283	51.075
4/12/2023 17:45	2382	22.121	65.295	51.076
4/12/2023 17:45	2383	22.123	65.252	51.08
4/12/2023 17:45	2384	22.119	65.27	51.072
4/12/2023 17:45	2385	22.121	65.263	51.077
4/12/2023 17:45	2386	22.122	65.277	51.078
4/12/2023 17:45	2387	22.121	65.271	51.077
4/12/2023 17:45	2388	22.122	65.3	51.079
4/12/2023 17:45	2389	22.122	65.315	51.079
4/12/2023 17:45	2390	22.122	65.294	51.079
4/12/2023 17:45	2391	22.121	65.273	51.077
4/12/2023 17:45	2392	22.119	65.228	51.072
4/12/2023 17:45	2393	22.119	65.29	51.073
4/12/2023 17:45	2394	22.12	65.312	51.073
4/12/2023 17:45	2395	22.121	65.299	51.077
4/12/2023 17:45	2396	22.123	65.26	51.081
4/12/2023 17:45	2397	22.12	65.246	51.075
4/12/2023 17:45	2398	22.12	65.277	51.074
4/12/2023 17:45	2399	22.122	65.267	51.079
4/12/2023 17:45	2400	22.122	65.233	51.079
4/12/2023 17:45	2401	22.121	65.336	51.076
4/12/2023 17:45	2402	22.121	65.257	51.077
4/12/2023 17:45	2403	22.121	65.273	51.076
4/12/2023 17:45	2404	22.12	65.284	51.075
4/12/2023 17:45	2405	22.12	65.266	51.075
4/12/2023 17:46	2406	22.12	65.261	51.074
4/12/2023 17:46	2407	22.12	65.271	51.075
4/12/2023 17:46	2408	22.122	65.244	51.08
4/12/2023 17:46	2409	22.119	65.29	51.073
4/12/2023 17:46	2410	22.121	65.262	51.077
4/12/2023 17:46	2411	22.123	65.308	51.08
4/12/2023 17:46	2412	22.121	65.278	51.077
4/12/2023 17:46	2413	22.12	65.295	51.075
4/12/2023 17:46	2414	22.124	65.275	51.083
4/12/2023 17:46	2415	22.121	65.256	51.076

4/12/2023 17:46	2416	22.123	65.301	51.081
4/12/2023 17:46	2417	22.121	65.277	51.077
4/12/2023 17:46	2418	22.122	65.284	51.08
4/12/2023 17:46	2419	22.123	65.298	51.082
4/12/2023 17:46	2420	22.123	65.334	51.081
4/12/2023 17:46	2421	22.12	65.304	51.074
4/12/2023 17:46	2422	22.121	65.274	51.078
4/12/2023 17:46	2423	22.121	65.248	51.078
4/12/2023 17:46	2424	22.121	65.261	51.076
4/12/2023 17:46	2425	22.12	65.295	51.075
4/12/2023 17:46	2426	22.123	65.305	51.081
4/12/2023 17:46	2427	22.119	65.269	51.073
4/12/2023 17:46	2428	22.12	65.311	51.075
4/12/2023 17:46	2429	22.12	65.291	51.075
4/12/2023 17:46	2430	22.122	65.294	51.078
4/12/2023 17:46	2431	22.12	65.311	51.075
4/12/2023 17:46	2432	22.122	65.291	51.08
4/12/2023 17:46	2433	22.122	65.278	51.079
4/12/2023 17:46	2434	22.122	65.273	51.08
4/12/2023 17:46	2435	22.12	65.249	51.075
4/12/2023 17:46	2436	22.121	65.316	51.076
4/12/2023 17:46	2437	22.121	65.244	51.076
4/12/2023 17:46	2438	22.122	65.279	51.08
4/12/2023 17:46	2439	22.121	65.328	51.078
4/12/2023 17:46	2440	22.122	65.27	51.08
4/12/2023 17:46	2441	22.121	65.282	51.078
4/12/2023 17:46	2442	22.122	65.269	51.078
4/12/2023 17:46	2443	22.12	65.25	51.074
4/12/2023 17:46	2444	22.122	65.287	51.079
4/12/2023 17:46	2445	22.122	65.325	51.079
4/12/2023 17:46	2446	22.121	65.26	51.077
4/12/2023 17:46	2447	22.12	65.29	51.075
4/12/2023 17:46	2448	22.12	65.256	51.075
4/12/2023 17:46	2449	22.121	65.266	51.077
4/12/2023 17:46	2450	22.122	65.278	51.079
4/12/2023 17:46	2451	22.123	65.281	51.082
4/12/2023 17:46	2452	22.122	65.282	51.08
4/12/2023 17:46	2453	22.124	65.284	51.084
4/12/2023 17:46	2454	22.121	65.269	51.077
4/12/2023 17:46	2455	22.121	65.283	51.076
4/12/2023 17:46	2456	22.121	65.243	51.077
4/12/2023 17:46	2457	22.12	65.316	51.076
4/12/2023 17:46	2458	22.122	65.265	51.08
4/12/2023 17:46	2459	22.123	65.287	51.081
4/12/2023 17:46	2460	22.122	65.277	51.079
4/12/2023 17:46	2461	22.124	65.256	51.082
4/12/2023 17:46	2462	22.121	65.261	51.078

4/12/2023 17:46	2463	22.12	65.274	51.074
4/12/2023 17:46	2464	22.122	65.275	51.078
4/12/2023 17:46	2465	22.121	65.322	51.076
4/12/2023 17:47	2466	22.12	65.286	51.074
4/12/2023 17:47	2467	22.122	65.244	51.078
4/12/2023 17:47	2468	22.12	65.288	51.075
4/12/2023 17:47	2469	22.124	65.267	51.083
4/12/2023 17:47	2470	22.118	65.266	51.071
4/12/2023 17:47	2471	22.12	65.291	51.076
4/12/2023 17:47	2472	22.122	65.226	51.079
4/12/2023 17:47	2473	22.125	65.309	51.085
4/12/2023 17:47	2474	22.122	65.265	51.079
4/12/2023 17:47	2475	22.122	65.265	51.079
4/12/2023 17:47	2476	22.12	65.322	51.075
4/12/2023 17:47	2477	22.122	65.278	51.08
4/12/2023 17:47	2478	22.123	65.274	51.081
4/12/2023 17:47	2479	22.121	65.312	51.076
4/12/2023 17:47	2480	22.121	65.317	51.077
4/12/2023 17:47	2481	22.123	65.263	51.082
4/12/2023 17:47	2482	22.12	65.292	51.075
4/12/2023 17:47	2483	22.123	65.263	51.081
4/12/2023 17:47	2484	22.121	65.248	51.078
4/12/2023 17:47	2485	22.123	65.294	51.081
4/12/2023 17:47	2486	22.123	65.278	51.082
4/12/2023 17:47	2487	22.124	65.249	51.084
4/12/2023 17:47	2488	22.122	65.239	51.08
4/12/2023 17:47	2489	22.121	65.288	51.076
4/12/2023 17:47	2490	22.124	65.266	51.084
4/12/2023 17:47	2491	22.122	65.266	51.078
4/12/2023 17:47	2492	22.121	65.27	51.077
4/12/2023 17:47	2493	22.12	65.286	51.075
4/12/2023 17:47	2494	22.122	65.281	51.078
4/12/2023 17:47	2495	22.123	65.3	51.082
4/12/2023 17:47	2496	22.123	65.278	51.08
4/12/2023 17:47	2497	22.123	65.277	51.082
4/12/2023 17:47	2498	22.12	65.273	51.075
4/12/2023 17:47	2499	22.125	65.266	51.085
4/12/2023 17:47	2500	22.122	65.256	51.08
4/12/2023 17:47	2501	22.122	65.211	51.079
4/12/2023 17:47	2502	22.122	65.273	51.08
4/12/2023 17:47	2503	22.123	65.232	51.081
4/12/2023 17:47	2504	22.124	65.261	51.085
4/12/2023 17:47	2505	22.123	65.257	51.082
4/12/2023 17:47	2506	22.122	65.307	51.078
4/12/2023 17:47	2507	22.124	65.291	51.083
4/12/2023 17:47	2508	22.122	65.226	51.078
4/12/2023 17:47	2509	22.123	65.241	51.082



4/12/2023 17:47	2510	22.122	65.274	51.078
4/12/2023 17:47	2511	22.124	65.271	51.083
4/12/2023 17:47	2512	22.121	65.245	51.078
4/12/2023 17:47	2513	22.124	65.261	51.084
4/12/2023 17:47	2514	22.123	65.288	51.082
4/12/2023 17:47	2515	22.123	65.282	51.082
4/12/2023 17:47	2516	22.123	65.281	51.082
4/12/2023 17:47	2517	22.123	65.258	51.082
4/12/2023 17:47	2518	22.121	65.246	51.077
4/12/2023 17:47	2519	22.121	65.292	51.078
4/12/2023 17:47	2520	22.125	65.249	51.086
4/12/2023 17:47	2521	22.121	65.252	51.076
4/12/2023 17:47	2522	22.122	65.246	51.08
4/12/2023 17:47	2523	22.124	65.26	51.083
4/12/2023 17:47	2524	22.122	65.246	51.079
4/12/2023 17:47	2525	22.124	65.257	51.085
4/12/2023 17:48	2526	22.124	65.286	51.084
4/12/2023 17:48	2527	22.128	65.252	51.094
4/12/2023 17:48	2528	22.126	65.329	51.087
4/12/2023 17:48	2529	22.122	65.296	51.08
4/12/2023 17:48	2530	22.124	65.278	51.083
4/12/2023 17:48	2531	22.122	65.266	51.08
4/12/2023 17:48	2532	22.122	65.248	51.078
4/12/2023 17:48	2533	22.122	65.283	51.079
4/12/2023 17:48	2534	22.123	65.281	51.081
4/12/2023 17:48	2535	22.122	65.277	51.079
4/12/2023 17:48	2536	22.125	65.286	51.087
4/12/2023 17:48	2537	22.123	65.218	51.08
4/12/2023 17:48	2538	22.123	65.202	51.08
4/12/2023 17:48	2539	22.122	65.295	51.08
4/12/2023 17:48	2540	22.123	65.281	51.082
4/12/2023 17:48	2541	22.121	65.256	51.078
4/12/2023 17:48	2542	22.122	65.236	51.078
4/12/2023 17:48	2543	22.124	65.258	51.083
4/12/2023 17:48	2544	22.126	65.295	51.088
4/12/2023 17:48	2545	22.123	65.284	51.081
4/12/2023 17:48	2546	22.124	65.236	51.084
4/12/2023 17:48	2547	22.122	65.26	51.079
4/12/2023 17:48	2548	22.123	65.271	51.08
4/12/2023 17:48	2549	22.121	65.26	51.077
4/12/2023 17:48	2550	22.125	65.254	51.086
4/12/2023 17:48	2551	22.124	65.257	51.084
4/12/2023 17:48	2552	22.124	65.229	51.084
4/12/2023 17:48	2553	22.124	65.277	51.084
4/12/2023 17:48	2554	22.124	65.3	51.084
4/12/2023 17:48	2555	22.123	65.235	51.081
4/12/2023 17:48	2556	22.125	65.267	51.086

4/12/2023 17:48	2557	22.123	65.312	51.082
4/12/2023 17:48	2558	22.125	65.263	51.085
4/12/2023 17:48	2559	22.123	65.281	51.082
4/12/2023 17:48	2560	22.124	65.256	51.083
4/12/2023 17:48	2561	22.123	65.261	51.081
4/12/2023 17:48	2562	22.124	65.283	51.083
4/12/2023 17:48	2563	22.124	65.301	51.083
4/12/2023 17:48	2564	22.125	65.303	51.086
4/12/2023 17:48	2565	22.122	65.271	51.078
4/12/2023 17:48	2566	22.123	65.296	51.081
4/12/2023 17:48	2567	22.124	65.291	51.084
4/12/2023 17:48	2568	22.123	65.283	51.082
4/12/2023 17:48	2569	22.124	65.273	51.083
4/12/2023 17:48	2570	22.125	65.262	51.086
4/12/2023 17:48	2571	22.122	65.315	51.079
4/12/2023 17:48	2572	22.122	65.24	51.079
4/12/2023 17:48	2573	22.125	65.294	51.086
4/12/2023 17:48	2574	22.124	65.256	51.084
4/12/2023 17:48	2575	22.126	65.312	51.087
4/12/2023 17:48	2576	22.123	65.301	51.082
4/12/2023 17:48	2577	22.123	65.286	51.081
4/12/2023 17:48	2578	22.122	65.266	51.08
4/12/2023 17:48	2579	22.121	65.261	51.077
4/12/2023 17:48	2580	22.124	65.275	51.083
4/12/2023 17:48	2581	22.123	65.292	51.08
4/12/2023 17:48	2582	22.124	65.232	51.083
4/12/2023 17:48	2583	22.122	65.284	51.08
4/12/2023 17:48	2584	22.123	65.244	51.081
4/12/2023 17:48	2585	22.124	65.263	51.084
4/12/2023 17:49	2586	22.124	65.267	51.084
4/12/2023 17:49	2587	22.122	65.29	51.08
4/12/2023 17:49	2588	22.123	65.275	51.081
4/12/2023 17:49	2589	22.125	65.295	51.085
4/12/2023 17:49	2590	22.123	65.236	51.081
4/12/2023 17:49	2591	22.123	65.292	51.082
4/12/2023 17:49	2592	22.126	65.271	51.087
4/12/2023 17:49	2593	22.123	65.239	51.082
4/12/2023 17:49	2594	22.125	65.256	51.086
4/12/2023 17:49	2595	22.122	65.281	51.079
4/12/2023 17:49	2596	22.123	65.277	51.082
4/12/2023 17:49	2597	22.125	65.265	51.086
4/12/2023 17:49	2598	22.124	65.275	51.084
4/12/2023 17:49	2599	22.127	65.295	51.09
4/12/2023 17:49	2600	22.122	65.261	51.08
4/12/2023 17:49	2601	22.122	65.261	51.079
4/12/2023 17:49	2602	22.124	65.24	51.083
4/12/2023 17:49	2603	22.122	65.287	51.079

4/12/2023 17:49	2604	22.124	65.248	51.083
4/12/2023 17:49	2605	22.124	65.267	51.083
4/12/2023 17:49	2606	22.123	65.27	51.082
4/12/2023 17:49	2607	22.124	65.277	51.083
4/12/2023 17:49	2608	22.123	65.273	51.08
4/12/2023 17:49	2609	22.123	65.253	51.082
4/12/2023 17:49	2610	22.126	65.252	51.088
4/12/2023 17:49	2611	22.126	65.239	51.087
4/12/2023 17:49	2612	22.126	65.299	51.088
4/12/2023 17:49	2613	22.125	65.233	51.086
4/12/2023 17:49	2614	22.124	65.295	51.083
4/12/2023 17:49	2615	22.124	65.27	51.084
4/12/2023 17:49	2616	22.122	65.284	51.079
4/12/2023 17:49	2617	22.126	65.267	51.089
4/12/2023 17:49	2618	22.122	65.312	51.078
4/12/2023 17:49	2619	22.126	65.294	51.088
4/12/2023 17:49	2620	22.124	65.265	51.084
4/12/2023 17:49	2621	22.126	65.257	51.087
4/12/2023 17:49	2622	22.123	65.239	51.082
4/12/2023 17:49	2623	22.125	65.263	51.086
4/12/2023 17:49	2624	22.127	65.235	51.091
4/12/2023 17:49	2625	22.123	65.278	51.08
4/12/2023 17:49	2626	22.123	65.257	51.081
4/12/2023 17:49	2627	22.123	65.248	51.081
4/12/2023 17:49	2628	22.125	65.25	51.086
4/12/2023 17:49	2629	22.126	65.271	51.089
4/12/2023 17:49	2630	22.125	65.256	51.085
4/12/2023 17:49	2631	22.124	65.273	51.084
4/12/2023 17:49	2632	22.123	65.203	51.081
4/12/2023 17:49	2633	22.125	65.258	51.087
4/12/2023 17:49	2634	22.123	65.279	51.081
4/12/2023 17:49	2635	22.125	65.281	51.086
4/12/2023 17:49	2636	22.124	65.212	51.083
4/12/2023 17:49	2637	22.123	65.263	51.082
4/12/2023 17:49	2638	22.124	65.267	51.083
4/12/2023 17:49	2639	22.125	65.248	51.086
4/12/2023 17:49	2640	22.126	65.237	51.089
4/12/2023 17:49	2641	22.126	65.244	51.089
4/12/2023 17:49	2642	22.122	65.262	51.08
4/12/2023 17:49	2643	22.126	65.267	51.088
4/12/2023 17:49	2644	22.124	65.244	51.083
4/12/2023 17:49	2645	22.125	65.248	51.085
4/12/2023 17:50	2646	22.123	65.265	51.082
4/12/2023 17:50	2647	22.124	65.253	51.083
4/12/2023 17:50	2648	22.125	65.319	51.086
4/12/2023 17:50	2649	22.123	65.241	51.08
4/12/2023 17:50	2650	22.123	65.214	51.082

4/12/2023 17:50	2651	22.124	65.278	51.084
4/12/2023 17:50	2652	22.125	65.257	51.086
4/12/2023 17:50	2653	22.125	65.267	51.085
4/12/2023 17:50	2654	22.124	65.24	51.084
4/12/2023 17:50	2655	22.126	65.266	51.088
4/12/2023 17:50	2656	22.124	65.256	51.083
4/12/2023 17:50	2657	22.122	65.279	51.079
4/12/2023 17:50	2658	22.124	65.263	51.083
4/12/2023 17:50	2659	22.127	65.25	51.091
4/12/2023 17:50	2660	22.121	65.26	51.078
4/12/2023 17:50	2661	22.123	65.236	51.082
4/12/2023 17:50	2662	22.124	65.223	51.084
4/12/2023 17:50	2663	22.124	65.263	51.085
4/12/2023 17:50	2664	22.123	65.253	51.081
4/12/2023 17:50	2665	22.124	65.269	51.084
4/12/2023 17:50	2666	22.125	65.231	51.086
4/12/2023 17:50	2667	22.122	65.305	51.08
4/12/2023 17:50	2668	22.126	65.235	51.089
4/12/2023 17:50	2669	22.126	65.253	51.088
4/12/2023 17:50	2670	22.124	65.261	51.083
4/12/2023 17:50	2671	22.124	65.273	51.084
4/12/2023 17:50	2672	22.125	65.246	51.086
4/12/2023 17:50	2673	22.126	65.206	51.088
4/12/2023 17:50	2674	22.127	65.288	51.09
4/12/2023 17:50	2675	22.125	65.3	51.086
4/12/2023 17:50	2676	22.122	65.244	51.08
4/12/2023 17:50	2677	22.126	65.246	51.089
4/12/2023 17:50	2678	22.125	65.257	51.087
4/12/2023 17:50	2679	22.127	65.244	51.09
4/12/2023 17:50	2680	22.125	65.29	51.085
4/12/2023 17:50	2681	22.124	65.274	51.082
4/12/2023 17:50	2682	22.124	65.275	51.083
4/12/2023 17:50	2683	22.125	65.248	51.087
4/12/2023 17:50	2684	22.126	65.257	51.088
4/12/2023 17:50	2685	22.125	65.236	51.087
4/12/2023 17:50	2686	22.125	65.3	51.086
4/12/2023 17:50	2687	22.126	65.252	51.088
4/12/2023 17:50	2688	22.123	65.258	51.081
4/12/2023 17:50	2689	22.126	65.246	51.088
4/12/2023 17:50	2690	22.126	65.266	51.089
4/12/2023 17:50	2691	22.125	65.244	51.086
4/12/2023 17:50	2692	22.124	65.239	51.084
4/12/2023 17:50	2693	22.125	65.288	51.087
4/12/2023 17:50	2694	22.126	65.258	51.088
4/12/2023 17:50	2695	22.125	65.27	51.085
4/12/2023 17:50	2696	22.124	65.265	51.084
4/12/2023 17:50	2697	22.126	65.266	51.088

4/12/2023 17:50	2698	22.127	65.27	51.09
4/12/2023 17:50	2699	22.125	65.235	51.086
4/12/2023 17:50	2700	22.126	65.284	51.088
4/12/2023 17:50	2701	22.124	65.239	51.084
4/12/2023 17:50	2702	22.124	65.267	51.083
4/12/2023 17:50	2703	22.126	65.229	51.087
4/12/2023 17:50	2704	22.124	65.315	51.083
4/12/2023 17:50	2705	22.125	65.233	51.087
4/12/2023 17:51	2706	22.123	65.26	51.081
4/12/2023 17:51	2707	22.128	65.253	51.092
4/12/2023 17:51	2708	22.127	65.281	51.09
4/12/2023 17:51	2709	22.124	65.274	51.084
4/12/2023 17:51	2710	22.125	65.252	51.087
4/12/2023 17:51	2711	22.125	65.281	51.085
4/12/2023 17:51	2712	22.124	65.275	51.084
4/12/2023 17:51	2713	22.127	65.224	51.09
4/12/2023 17:51	2714	22.126	65.229	51.087
4/12/2023 17:51	2715	22.127	65.282	51.09
4/12/2023 17:51	2716	22.125	65.22	51.086
4/12/2023 17:51	2717	22.127	65.202	51.09
4/12/2023 17:51	2718	22.126	65.305	51.087
4/12/2023 17:51	2719	22.124	65.299	51.083
4/12/2023 17:51	2720	22.126	65.252	51.088
4/12/2023 17:51	2721	22.128	65.258	51.093
4/12/2023 17:51	2722	22.126	65.253	51.088
4/12/2023 17:51	2723	22.127	65.269	51.09
4/12/2023 17:51	2724	22.128	65.278	51.093
4/12/2023 17:51	2725	22.125	65.281	51.087
4/12/2023 17:51	2726	22.126	65.3	51.089
4/12/2023 17:51	2727	22.125	65.27	51.086
4/12/2023 17:51	2728	22.126	65.275	51.089
4/12/2023 17:51	2729	22.125	65.263	51.086
4/12/2023 17:51	2730	22.128	65.278	51.092
4/12/2023 17:51	2731	22.127	65.265	51.091
4/12/2023 17:51	2732	22.127	65.253	51.09
4/12/2023 17:51	2733	22.124	65.277	51.083
4/12/2023 17:51	2734	22.124	65.237	51.083
4/12/2023 17:51	2735	22.125	65.253	51.085
4/12/2023 17:51	2736	22.126	65.29	51.089
4/12/2023 17:51	2737	22.126	65.274	51.088
4/12/2023 17:51	2738	22.127	65.279	51.09
4/12/2023 17:51	2739	22.125	65.186	51.087
4/12/2023 17:51	2740	22.124	65.227	51.083
4/12/2023 17:51	2741	22.127	65.258	51.09
4/12/2023 17:51	2742	22.124	65.214	51.085
4/12/2023 17:51	2743	22.126	65.283	51.088
4/12/2023 17:51	2744	22.126	65.248	51.088

4/12/2023 17:51	2745	22.126	65.231	51.087
4/12/2023 17:51	2746	22.127	65.296	51.09
4/12/2023 17:51	2747	22.126	65.241	51.089
4/12/2023 17:51	2748	22.125	65.277	51.086
4/12/2023 17:51	2749	22.128	65.239	51.093
4/12/2023 17:51	2750	22.126	65.256	51.087
4/12/2023 17:51	2751	22.128	65.296	51.094
4/12/2023 17:51	2752	22.128	65.288	51.094
4/12/2023 17:51	2753	22.125	65.253	51.086
4/12/2023 17:51	2754	22.124	65.319	51.084
4/12/2023 17:51	2755	22.124	65.279	51.085
4/12/2023 17:51	2756	22.126	65.277	51.089
4/12/2023 17:51	2757	22.128	65.29	51.093
4/12/2023 17:51	2758	22.126	65.249	51.089
4/12/2023 17:51	2759	22.127	65.239	51.09
4/12/2023 17:51	2760	22.126	65.258	51.089
4/12/2023 17:51	2761	22.124	65.256	51.083
4/12/2023 17:51	2762	22.125	65.286	51.086
4/12/2023 17:51	2763	22.126	65.25	51.087
4/12/2023 17:51	2764	22.128	65.273	51.092
4/12/2023 17:51	2765	22.125	65.258	51.085
4/12/2023 17:52	2766	22.126	65.278	51.087
4/12/2023 17:52	2767	22.126	65.299	51.088
4/12/2023 17:52	2768	22.126	65.258	51.088
4/12/2023 17:52	2769	22.125	65.273	51.086
4/12/2023 17:52	2770	22.127	65.277	51.09
4/12/2023 17:52	2771	22.125	65.269	51.087
4/12/2023 17:52	2772	22.125	65.249	51.086
4/12/2023 17:52	2773	22.127	65.261	51.089
4/12/2023 17:52	2774	22.127	65.254	51.091
4/12/2023 17:52	2775	22.126	65.256	51.088
4/12/2023 17:52	2776	22.126	65.244	51.089
4/12/2023 17:52	2777	22.126	65.256	51.088
4/12/2023 17:52	2778	22.127	65.248	51.091
4/12/2023 17:52	2779	22.125	65.274	51.085
4/12/2023 17:52	2780	22.129	65.245	51.095
4/12/2023 17:52	2781	22.126	65.235	51.087
4/12/2023 17:52	2782	22.125	65.296	51.085
4/12/2023 17:52	2783	22.129	65.286	51.095
4/12/2023 17:52	2784	22.126	65.228	51.088
4/12/2023 17:52	2785	22.129	65.24	51.095
4/12/2023 17:52	2786	22.125	65.244	51.086
4/12/2023 17:52	2787	22.126	65.265	51.088
4/12/2023 17:52	2788	22.127	65.232	51.091
4/12/2023 17:52	2789	22.127	65.271	51.091
4/12/2023 17:52	2790	22.124	65.258	51.084
4/12/2023 17:52	2791	22.126	65.243	51.088

4/12/2023 17:52	2792	22.128	65.227	51.093
4/12/2023 17:52	2793	22.126	65.319	51.088
4/12/2023 17:52	2794	22.127	65.241	51.09
4/12/2023 17:52	2795	22.126	65.226	51.089
4/12/2023 17:52	2796	22.126	65.245	51.088
4/12/2023 17:52	2797	22.128	65.284	51.093
4/12/2023 17:52	2798	22.124	65.277	51.083
4/12/2023 17:52	2799	22.127	65.243	51.091
4/12/2023 17:52	2800	22.126	65.288	51.088
4/12/2023 17:52	2801	22.125	65.227	51.086
4/12/2023 17:52	2802	22.126	65.21	51.089
4/12/2023 17:52	2803	22.127	65.237	51.091
4/12/2023 17:52	2804	22.123	65.249	51.082
4/12/2023 17:52	2805	22.125	65.244	51.086
4/12/2023 17:52	2806	22.126	65.237	51.088
4/12/2023 17:52	2807	22.127	65.261	51.092
4/12/2023 17:52	2808	22.128	65.24	51.093
4/12/2023 17:52	2809	22.125	65.227	51.086
4/12/2023 17:52	2810	22.128	65.25	51.092
4/12/2023 17:52	2811	22.128	65.278	51.093
4/12/2023 17:52	2812	22.126	65.296	51.088
4/12/2023 17:52	2813	22.107	65.252	51.045
4/12/2023 17:52	2814	22.135	65.295	51.11
4/12/2023 17:52	2815	22.124	65.263	51.083
4/12/2023 17:52	2816	22.126	65.288	51.089
4/12/2023 17:52	2817	22.127	65.295	51.09
4/12/2023 17:52	2818	22.127	65.254	51.09
4/12/2023 17:52	2819	22.126	65.263	51.088
4/12/2023 17:52	2820	22.127	65.263	51.09
4/12/2023 17:52	2821	22.127	65.281	51.091
4/12/2023 17:52	2822	22.129	65.241	51.096
4/12/2023 17:52	2823	22.129	65.305	51.094
4/12/2023 17:52	2824	22.126	65.244	51.087
4/12/2023 17:52	2825	22.127	65.298	51.09
4/12/2023 17:53	2826	22.127	65.226	51.09
4/12/2023 17:53	2827	22.126	65.258	51.087
4/12/2023 17:53	2828	22.129	65.244	51.096
4/12/2023 17:53	2829	22.129	65.257	51.096
4/12/2023 17:53	2830	22.126	65.24	51.089
4/12/2023 17:53	2831	22.127	65.224	51.091
4/12/2023 17:53	2832	22.127	65.287	51.089
4/12/2023 17:53	2833	22.129	65.266	51.095
4/12/2023 17:53	2834	22.129	65.266	51.095
4/12/2023 17:53	2835	22.123	65.25	51.082
4/12/2023 17:53	2836	22.128	65.215	51.093
4/12/2023 17:53	2837	22.127	65.216	51.09
4/12/2023 17:53	2838	22.127	65.263	51.091

4/12/2023 17:53	2839	22.126	65.29	51.088
4/12/2023 17:53	2840	22.127	65.288	51.09
4/12/2023 17:53	2841	22.125	65.233	51.085
4/12/2023 17:53	2842	22.125	65.249	51.086
4/12/2023 17:53	2843	22.127	65.288	51.09
4/12/2023 17:53	2844	22.125	65.269	51.086
4/12/2023 17:53	2845	22.126	65.269	51.089
4/12/2023 17:53	2846	22.125	65.236	51.086
4/12/2023 17:53	2847	22.127	65.261	51.091
4/12/2023 17:53	2848	22.125	65.237	51.087
4/12/2023 17:53	2849	22.127	65.25	51.091
4/12/2023 17:53	2850	22.126	65.266	51.089
4/12/2023 17:53	2851	22.127	65.261	51.091
4/12/2023 17:53	2852	22.129	65.236	51.094
4/12/2023 17:53	2853	22.129	65.275	51.096
4/12/2023 17:53	2854	22.126	65.256	51.089
4/12/2023 17:53	2855	22.125	65.273	51.085
4/12/2023 17:53	2856	22.128	65.262	51.093
4/12/2023 17:53	2857	22.127	65.254	51.092
4/12/2023 17:53	2858	22.126	65.239	51.089
4/12/2023 17:53	2859	22.129	65.224	51.096
4/12/2023 17:53	2860	22.127	65.269	51.09
4/12/2023 17:53	2861	22.127	65.237	51.091
4/12/2023 17:53	2862	22.126	65.254	51.088
4/12/2023 17:53	2863	22.129	65.248	51.095
4/12/2023 17:53	2864	22.127	65.246	51.09
4/12/2023 17:53	2865	22.126	65.244	51.089
4/12/2023 17:53	2866	22.124	65.258	51.084
4/12/2023 17:53	2867	22.129	65.239	51.095
4/12/2023 17:53	2868	22.126	65.252	51.089
4/12/2023 17:53	2869	22.127	65.287	51.09
4/12/2023 17:53	2870	22.128	65.256	51.092
4/12/2023 17:53	2871	22.124	65.237	51.083
4/12/2023 17:53	2872	22.123	65.237	51.082
4/12/2023 17:53	2873	22.13	65.296	51.097
4/12/2023 17:53	2874	22.129	65.249	51.094
4/12/2023 17:53	2875	22.127	65.273	51.09
4/12/2023 17:53	2876	22.13	65.278	51.097
4/12/2023 17:53	2877	22.129	65.279	51.094
4/12/2023 17:53	2878	22.126	65.248	51.089
4/12/2023 17:53	2879	22.127	65.286	51.091
4/12/2023 17:53	2880	22.128	65.212	51.093
4/12/2023 17:53	2881	22.131	65.29	51.101
4/12/2023 17:53	2882	22.129	65.269	51.096
4/12/2023 17:53	2883	22.126	65.24	51.089
4/12/2023 17:53	2884	22.127	65.235	51.091
4/12/2023 17:53	2885	22.128	65.258	51.094



4/12/2023 17:54	2886	22.127	65.245	51.09
4/12/2023 17:54	2887	22.123	65.241	51.082
4/12/2023 17:54	2888	22.125	65.207	51.085
4/12/2023 17:54	2889	22.121	65.266	51.076
4/12/2023 17:54	2890	22.118	65.26	51.07
4/12/2023 17:54	2891	22.107	65.263	51.045
4/12/2023 17:54	2892	22.111	65.258	51.053
4/12/2023 17:54	2893	22.113	65.254	51.059
4/12/2023 17:54	2894	22.116	65.262	51.065
4/12/2023 17:54	2895	22.106	65.262	51.042
4/12/2023 17:54	2896	22.107	65.258	51.045
4/12/2023 17:54	2897	22.113	65.261	51.059
4/12/2023 17:54	2898	22.116	65.256	51.065
4/12/2023 17:54	2899	22.118	65.257	51.071
4/12/2023 17:54	2900	22.12	65.257	51.075
4/12/2023 17:54	2901	22.121	65.261	51.078
4/12/2023 17:54	2902	22.123	65.256	51.082
4/12/2023 17:54	2903	22.124	65.258	51.083
4/12/2023 17:54	2904	22.124	65.253	51.085
4/12/2023 17:54	2905.159	22.127	65.291	51.09
4/12/2023 17:54	2906	22.126	65.27	51.088
4/12/2023 17:54	2907	22.127	65.27	51.09
4/12/2023 17:54	2908	22.126	65.261	51.088
4/12/2023 17:54	2909.108	22.127	65.286	51.091
4/12/2023 17:54	2910.025	22.128	65.287	51.092
4/12/2023 17:54	2911	22.127	65.266	51.09
4/12/2023 17:54	2912	22.127	65.267	51.091
4/12/2023 17:54	2913	22.127	65.263	51.091
4/12/2023 17:54	2914	22.127	65.266	51.091
4/12/2023 17:54	2915	22.127	65.257	51.09
4/12/2023 17:54	2916	22.127	65.262	51.09
4/12/2023 17:54	2917	22.127	65.257	51.091
4/12/2023 17:54	2918	22.127	65.261	51.091
4/12/2023 17:54	2919	22.127	65.266	51.09
4/12/2023 17:54	2920	22.127	65.274	51.091
4/12/2023 17:54	2921.069	22.127	65.283	51.09
4/12/2023 17:54	2922	22.126	65.269	51.089
4/12/2023 17:54	2923	22.129	65.279	51.094
4/12/2023 17:54	2924	22.127	65.271	51.09
4/12/2023 17:54	2925	22.127	65.277	51.092
4/12/2023 17:54	2926.076	22.127	65.295	51.09
4/12/2023 17:54	2927	22.125	65.308	51.087
4/12/2023 17:54	2928	22.127	65.292	51.091
4/12/2023 17:54	2929	22.131	65.307	51.099
4/12/2023 17:54	2930	22.128	65.287	51.092
4/12/2023 17:54	2931.082	22.127	65.303	51.092
4/12/2023 17:54	2932	22.127	65.3	51.09

4/12/2023 17:54	2933	22.127	65.294	51.091
4/12/2023 17:54	2934	22.129	65.305	51.095
4/12/2023 17:54	2935	22.127	65.292	51.091
4/12/2023 17:54	2936.075	22.129	65.294	51.095
4/12/2023 17:54	2937	22.128	65.322	51.092
4/12/2023 17:54	2938	22.127	65.3	51.09
4/12/2023 17:54	2939	22.127	65.288	51.091
4/12/2023 17:54	2940	22.128	65.295	51.093
4/12/2023 17:54	2941.065	22.127	65.321	51.09
4/12/2023 17:54	2942	22.13	65.292	51.098
4/12/2023 17:54	2943	22.128	65.321	51.093
4/12/2023 17:54	2944	22.126	65.278	51.088
4/12/2023 17:54	2945.145	22.126	65.3	51.087
4/12/2023 17:55	2946	22.129	65.317	51.094
4/12/2023 17:55	2947	22.127	65.354	51.091
4/12/2023 17:55	2948	22.126	65.296	51.089
4/12/2023 17:55	2949	22.128	65.304	51.092
4/12/2023 17:55	2950.078	22.128	65.303	51.092
4/12/2023 17:55	2951	22.129	65.313	51.095
4/12/2023 17:55	2952	22.126	65.292	51.088
4/12/2023 17:55	2953	22.125	65.316	51.086
4/12/2023 17:55	2954	22.128	65.307	51.092
4/12/2023 17:55	2955.061	22.129	65.329	51.095
4/12/2023 17:55	2956	22.13	65.319	51.098
4/12/2023 17:55	2957	22.127	65.322	51.091
4/12/2023 17:55	2958	22.128	65.32	51.093
4/12/2023 17:55	2959	22.128	65.307	51.093
4/12/2023 17:55	2960.078	22.129	65.326	51.096
4/12/2023 17:55	2961	22.128	65.309	51.093
4/12/2023 17:55	2962	22.129	65.315	51.094
4/12/2023 17:55	2963	22.127	65.319	51.092
4/12/2023 17:55	2964	22.128	65.308	51.094
4/12/2023 17:55	2965.074	22.131	65.311	51.099
4/12/2023 17:55	2966	22.13	65.321	51.097
4/12/2023 17:55	2967	22.129	65.33	51.095
4/12/2023 17:55	2968	22.128	65.333	51.092
4/12/2023 17:55	2969	22.128	65.316	51.092
4/12/2023 17:55	2970.082	22.128	65.305	51.093
4/12/2023 17:55	2971	22.131	65.329	51.099
4/12/2023 17:55	2972	22.131	65.338	51.099
4/12/2023 17:55	2973	22.125	65.312	51.087
4/12/2023 17:55	2974	22.128	65.319	51.093
4/12/2023 17:55	2975	22.128	65.317	51.094
4/12/2023 17:55	2976	22.128	65.307	51.093
4/12/2023 17:55	2977	22.128	65.315	51.094
4/12/2023 17:55	2978	22.129	65.308	51.095
4/12/2023 17:55	2979	22.128	65.313	51.093

4/12/2023 17:55	2980	22.128	65.312	51.092
4/12/2023 17:55	2981	22.129	65.308	51.095
4/12/2023 17:55	2982	22.128	65.315	51.093
4/12/2023 17:55	2983	22.128	65.313	51.094
4/12/2023 17:55	2984	22.128	65.309	51.093
4/12/2023 17:55	2985	22.128	65.313	51.093
4/12/2023 17:55	2986	22.129	65.315	51.094
4/12/2023 17:55	2987	22.129	65.317	51.095
4/12/2023 17:55	2988	22.128	65.311	51.093
4/12/2023 17:55	2989	22.128	65.312	51.094
4/12/2023 17:55	2990	22.129	65.312	51.094
4/12/2023 17:55	2991	22.129	65.316	51.095
4/12/2023 17:55	2992	22.128	65.32	51.094
4/12/2023 17:55	2993	22.128	65.315	51.094
4/12/2023 17:55	2994	22.129	65.309	51.095
4/12/2023 17:55	2995	22.129	65.315	51.094
4/12/2023 17:55	2996	22.129	65.311	51.095
4/12/2023 17:55	2997	22.128	65.315	51.093
4/12/2023 17:55	2998	22.128	65.321	51.093
4/12/2023 17:55	2999	22.128	65.32	51.094
4/12/2023 17:55	3000	22.129	65.32	51.094
4/12/2023 17:55	3001	22.129	65.317	51.094
4/12/2023 17:55	3002	22.129	65.32	51.094
4/12/2023 17:55	3003	22.129	65.316	51.095
4/12/2023 17:55	3004	22.128	65.313	51.093
4/12/2023 17:55	3005	22.129	65.334	51.094
4/12/2023 17:56	3006	22.128	65.322	51.094
4/12/2023 17:56	3007	22.129	65.32	51.096
4/12/2023 17:56	3008	22.128	65.322	51.093
4/12/2023 17:56	3009	22.129	65.339	51.095
4/12/2023 17:56	3010	22.128	65.332	51.093
4/12/2023 17:56	3011	22.128	65.326	51.094
4/12/2023 17:56	3012	22.129	65.328	51.095
4/12/2023 17:56	3013	22.128	65.328	51.093
4/12/2023 17:56	3014	22.129	65.346	51.095
4/12/2023 17:56	3015	22.129	65.332	51.094
4/12/2023 17:56	3016	22.128	65.329	51.094
4/12/2023 17:56	3017	22.128	65.334	51.094
4/12/2023 17:56	3018	22.129	65.332	51.095
4/12/2023 17:56	3019	22.129	65.343	51.095
4/12/2023 17:56	3020	22.128	65.333	51.094
4/12/2023 17:56	3021	22.129	65.332	51.094
4/12/2023 17:56	3022	22.129	65.325	51.094
4/12/2023 17:56	3023	22.129	65.328	51.095
4/12/2023 17:56	3024	22.13	65.35	51.096
4/12/2023 17:56	3025	22.129	65.337	51.095
4/12/2023 17:56	3026	22.129	65.334	51.094

4/12/2023 17:56	3027	22.129	65.326	51.095
4/12/2023 17:56	3028	22.129	65.33	51.095
4/12/2023 17:56	3029	22.129	65.347	51.095
4/12/2023 17:56	3030	22.129	65.338	51.096
4/12/2023 17:56	3031	22.129	65.336	51.095
4/12/2023 17:56	3032	22.129	65.334	51.096
4/12/2023 17:56	3033	22.129	65.334	51.094
4/12/2023 17:56	3034	22.129	65.355	51.095
4/12/2023 17:56	3035	22.129	65.336	51.095
4/12/2023 17:56	3036	22.129	65.341	51.096
4/12/2023 17:56	3037	22.129	65.338	51.095
4/12/2023 17:56	3038	22.129	65.329	51.095
4/12/2023 17:56	3039	22.129	65.35	51.096
4/12/2023 17:56	3040	22.129	65.341	51.095
4/12/2023 17:56	3041	22.129	65.337	51.096
4/12/2023 17:56	3042	22.129	65.339	51.094
4/12/2023 17:56	3043	22.129	65.338	51.095
4/12/2023 17:56	3044	22.129	65.353	51.096
4/12/2023 17:56	3045	22.13	65.341	51.097
4/12/2023 17:56	3046	22.129	65.336	51.096
4/12/2023 17:56	3047	22.129	65.339	51.095
4/12/2023 17:56	3048	22.128	65.338	51.094
4/12/2023 17:56	3049	22.13	65.36	51.098
4/12/2023 17:56	3050	22.13	65.342	51.097
4/12/2023 17:56	3051	22.129	65.336	51.096
4/12/2023 17:56	3052	22.128	65.338	51.094
4/12/2023 17:56	3053	22.129	65.338	51.095
4/12/2023 17:56	3054	22.13	65.347	51.098
4/12/2023 17:56	3055	22.129	65.342	51.095
4/12/2023 17:56	3056	22.129	65.342	51.096
4/12/2023 17:56	3057	22.129	65.341	51.095
4/12/2023 17:56	3058	22.129	65.338	51.095
4/12/2023 17:56	3059	22.13	65.358	51.097
4/12/2023 17:56	3060	22.129	65.349	51.095
4/12/2023 17:56	3061	22.129	65.339	51.095
4/12/2023 17:56	3062	22.129	65.341	51.096
4/12/2023 17:56	3063	22.129	65.343	51.096
4/12/2023 17:56	3064	22.13	65.356	51.097
4/12/2023 17:56	3065	22.129	65.346	51.095
4/12/2023 17:57	3066	22.129	65.343	51.096
4/12/2023 17:57	3067	22.128	65.346	51.094
4/12/2023 17:57	3068	22.129	65.341	51.095
4/12/2023 17:57	3069	22.13	65.358	51.097
4/12/2023 17:57	3070	22.129	65.351	51.095
4/12/2023 17:57	3071	22.129	65.345	51.096
4/12/2023 17:57	3072	22.13	65.338	51.096
4/12/2023 17:57	3073	22.129	65.345	51.096

4/12/2023 17:57	3074	22.13	65.364	51.097
4/12/2023 17:57	3075	22.129	65.346	51.096
4/12/2023 17:57	3076	22.13	65.346	51.097
4/12/2023 17:57	3077	22.13	65.339	51.097
4/12/2023 17:57	3078	22.13	65.345	51.098
4/12/2023 17:57	3079	22.129	65.36	51.095
4/12/2023 17:57	3080	22.129	65.346	51.096
4/12/2023 17:57	3081	22.129	65.339	51.096
4/12/2023 17:57	3082	22.129	65.342	51.095
4/12/2023 17:57	3083	22.13	65.342	51.097
4/12/2023 17:57	3084	22.13	65.36	51.098
4/12/2023 17:57	3085	22.129	65.349	51.096
4/12/2023 17:57	3086	22.13	65.346	51.097
4/12/2023 17:57	3087	22.13	65.345	51.097
4/12/2023 17:57	3088	22.13	65.345	51.097
4/12/2023 17:57	3089	22.131	65.368	51.099
4/12/2023 17:57	3090	22.13	65.351	51.096
4/12/2023 17:57	3091	22.13	65.35	51.097
4/12/2023 17:57	3092	22.13	65.345	51.098
4/12/2023 17:57	3093	22.129	65.347	51.095
4/12/2023 17:57	3094	22.13	65.37	51.098
4/12/2023 17:57	3095	22.13	65.356	51.097
4/12/2023 17:57	3096	22.13	65.349	51.097
4/12/2023 17:57	3097	22.129	65.347	51.096
4/12/2023 17:57	3098	22.13	65.342	51.097
4/12/2023 17:57	3099	22.131	65.364	51.099
4/12/2023 17:57	3100	22.13	65.35	51.096
4/12/2023 17:57	3101	22.129	65.349	51.096
4/12/2023 17:57	3102	22.13	65.345	51.098
4/12/2023 17:57	3103	22.129	65.346	51.096
4/12/2023 17:57	3104	22.13	65.366	51.099
4/12/2023 17:57	3105	22.13	65.349	51.097
4/12/2023 17:57	3106	22.124	65.345	51.084
4/12/2023 17:57	3107	22.131	65.351	51.1
4/12/2023 17:57	3108	22.13	65.351	51.097
4/12/2023 17:57	3109	22.129	65.367	51.095
4/12/2023 17:57	3110	22.13	65.354	51.098
4/12/2023 17:57	3111	22.13	65.345	51.096
4/12/2023 17:57	3112	22.129	65.341	51.096
4/12/2023 17:57	3113	22.13	65.345	51.097
4/12/2023 17:57	3114	22.131	65.372	51.1
4/12/2023 17:57	3115	22.13	65.354	51.097
4/12/2023 17:57	3116	22.13	65.347	51.098
4/12/2023 17:57	3117	22.131	65.347	51.1
4/12/2023 17:57	3118	22.13	65.35	51.098
4/12/2023 17:57	3119	22.131	65.372	51.1
4/12/2023 17:57	3120	22.13	65.347	51.097

4/12/2023 17:57	3121	22.13	65.35	51.097
4/12/2023 17:57	3122	22.131	65.347	51.099
4/12/2023 17:57	3123	22.13	65.351	51.098
4/12/2023 17:57	3124	22.131	65.379	51.099
4/12/2023 17:57	3125	22.13	65.358	51.098
4/12/2023 17:58	3126	22.131	65.35	51.1
4/12/2023 17:58	3127	22.13	65.347	51.098
4/12/2023 17:58	3128	22.13	65.351	51.097
4/12/2023 17:58	3129	22.131	65.37	51.101
4/12/2023 17:58	3130	22.131	65.355	51.099
4/12/2023 17:58	3131	22.13	65.35	51.097
4/12/2023 17:58	3132.019	22.13	65.35	51.097
4/12/2023 17:58	3133	22.13	65.35	51.097
4/12/2023 17:58	3134	22.13	65.374	51.099
4/12/2023 17:58	3135	22.13	65.354	51.097
4/12/2023 17:58	3136	22.13	65.36	51.098
4/12/2023 17:58	3137	22.13	65.353	51.098
4/12/2023 17:58	3138	22.13	65.346	51.096
4/12/2023 17:58	3139	22.131	65.374	51.1
4/12/2023 17:58	3140	22.13	65.359	51.098
4/12/2023 17:58	3141	22.13	65.35	51.096
4/12/2023 17:58	3142	22.131	65.35	51.099
4/12/2023 17:58	3143	22.129	65.345	51.096
4/12/2023 17:58	3144	22.132	65.381	51.101
4/12/2023 17:58	3145	22.131	65.359	51.099
4/12/2023 17:58	3146	22.131	65.358	51.099
4/12/2023 17:58	3147	22.13	65.346	51.097
4/12/2023 17:58	3148	22.13	65.351	51.099
4/12/2023 17:58	3149	22.132	65.381	51.101
4/12/2023 17:58	3150	22.129	65.358	51.096
4/12/2023 17:58	3151	22.13	65.353	51.097
4/12/2023 17:58	3152	22.131	65.347	51.1
4/12/2023 17:58	3153	22.131	65.35	51.1
4/12/2023 17:58	3154	22.131	65.381	51.1
4/12/2023 17:58	3155	22.13	65.355	51.097
4/12/2023 17:58	3156	22.13	65.349	51.097
4/12/2023 17:58	3157	22.129	65.346	51.096
4/12/2023 17:58	3158	22.13	65.351	51.098
4/12/2023 17:58	3159	22.132	65.383	51.102
4/12/2023 17:58	3160	22.13	65.362	51.098
4/12/2023 17:58	3161	22.123	65.354	51.08
4/12/2023 17:58	3162	22.128	65.354	51.094
4/12/2023 17:58	3163	22.131	65.346	51.1
4/12/2023 17:58	3164	22.133	65.385	51.104
4/12/2023 17:58	3165	22.129	65.358	51.096
4/12/2023 17:58	3166	22.131	65.355	51.1
4/12/2023 17:58	3167	22.128	65.354	51.092

4/12/2023 17:58	3168	22.131	65.349	51.1
4/12/2023 17:58	3169	22.131	65.375	51.099
4/12/2023 17:58	3170	22.13	65.355	51.098
4/12/2023 17:58	3171	22.131	65.356	51.099
4/12/2023 17:58	3172	22.131	65.343	51.099
4/12/2023 17:58	3173	22.132	65.347	51.102
4/12/2023 17:58	3174	22.132	65.388	51.103
4/12/2023 17:58	3175	22.13	65.358	51.098
4/12/2023 17:58	3176	22.13	65.353	51.097
4/12/2023 17:58	3177	22.13	65.356	51.098
4/12/2023 17:58	3178	22.131	65.353	51.099
4/12/2023 17:58	3179.03	22.132	65.383	51.103
4/12/2023 17:58	3180	22.13	65.358	51.098
4/12/2023 17:58	3181	22.131	65.356	51.099
4/12/2023 17:58	3182	22.133	65.354	51.104
4/12/2023 17:58	3183	22.136	65.35	51.111
4/12/2023 17:58	3184.043	22.134	65.383	51.107
4/12/2023 17:58	3185	22.131	65.36	51.1
4/12/2023 17:59	3186	22.13	65.353	51.098
4/12/2023 17:59	3187	22.129	65.355	51.095
4/12/2023 17:59	3188	22.129	65.35	51.096
4/12/2023 17:59	3189.056	22.133	65.384	51.104
4/12/2023 17:59	3190	22.13	65.362	51.098
4/12/2023 17:59	3191	22.13	65.355	51.098
4/12/2023 17:59	3192	22.132	65.35	51.101
4/12/2023 17:59	3193	22.13	65.351	51.097
4/12/2023 17:59	3194.063	22.131	65.383	51.1
4/12/2023 17:59	3195	22.128	65.36	51.094
4/12/2023 17:59	3196	22.129	65.36	51.096
4/12/2023 17:59	3197	22.129	65.349	51.095
4/12/2023 17:59	3198	22.13	65.351	51.096
4/12/2023 17:59	3199.067	22.132	65.379	51.102
4/12/2023 17:59	3200	22.129	65.363	51.096
4/12/2023 17:59	3201	22.13	65.359	51.098
4/12/2023 17:59	3202	22.131	65.356	51.099
4/12/2023 17:59	3203	22.131	65.356	51.099
4/12/2023 17:59	3204.099	22.132	65.389	51.101
4/12/2023 17:59	3205	22.13	65.359	51.099
4/12/2023 17:59	3206	22.125	65.358	51.087
4/12/2023 17:59	3207	22.132	65.353	51.102
4/12/2023 17:59	3208	22.133	65.351	51.105
4/12/2023 17:59	3209.085	22.132	65.388	51.102
4/12/2023 17:59	3210	22.132	65.362	51.103
4/12/2023 17:59	3211	22.13	65.354	51.098
4/12/2023 17:59	3212	22.13	65.356	51.097
4/12/2023 17:59	3213	22.131	65.355	51.099
4/12/2023 17:59	3214.102	22.132	65.381	51.102

4/12/2023 17:59	3215	22.13	65.36	51.098
4/12/2023 17:59	3216	22.131	65.356	51.1
4/12/2023 17:59	3217	22.131	65.36	51.1
4/12/2023 17:59	3218	22.131	65.355	51.1
4/12/2023 17:59	3219.131	22.133	65.384	51.104
4/12/2023 17:59	3220	22.131	65.366	51.1
4/12/2023 17:59	3221	22.131	65.358	51.099
4/12/2023 17:59	3222	22.131	65.355	51.1
4/12/2023 17:59	3223	22.13	65.356	51.098
4/12/2023 17:59	3224.147	22.133	65.384	51.104
4/12/2023 17:59	3225	22.131	65.366	51.099
4/12/2023 17:59	3226	22.131	65.367	51.099
4/12/2023 17:59	3227	22.131	65.359	51.099
4/12/2023 17:59	3228	22.13	65.359	51.097
4/12/2023 17:59	3229.151	22.132	65.385	51.103
4/12/2023 17:59	3230	22.13	65.366	51.098
4/12/2023 17:59	3231	22.13	65.358	51.098
4/12/2023 17:59	3232	22.131	65.364	51.099
4/12/2023 17:59	3233	22.13	65.356	51.097
4/12/2023 17:59	3234.163	22.133	65.388	51.105
4/12/2023 17:59	3235	22.13	65.371	51.097
4/12/2023 17:59	3236	22.131	65.363	51.1
4/12/2023 17:59	3237	22.13	65.359	51.097
4/12/2023 17:59	3238	22.13	65.358	51.098
4/12/2023 17:59	3239.171	22.132	65.389	51.102
4/12/2023 17:59	3240	22.131	65.366	51.099
4/12/2023 17:59	3241	22.131	65.355	51.099
4/12/2023 17:59	3242	22.131	65.358	51.1
4/12/2023 17:59	3243	22.131	65.359	51.1
4/12/2023 17:59	3244.178	22.136	65.388	51.111
4/12/2023 17:59	3245	22.144	65.368	51.13
4/12/2023 18:00	3246	22.134	65.36	51.106
4/12/2023 18:00	3247	22.137	65.359	51.113
4/12/2023 18:00	3248	22.126	65.36	51.088
4/12/2023 18:00	3249	22.128	65.358	51.092
4/12/2023 18:00	3250	22.129	65.379	51.096
4/12/2023 18:00	3251	22.127	65.364	51.091
4/12/2023 18:00	3252	22.133	65.359	51.104
4/12/2023 18:00	3253	22.126	65.356	51.088
4/12/2023 18:00	3254	22.129	65.356	51.096
4/12/2023 18:00	3255	22.128	65.353	51.092
4/12/2023 18:00	3256	22.132	65.35	51.102
4/12/2023 18:00	3257	22.131	65.349	51.099
4/12/2023 18:00	3258	22.128	65.345	51.094
4/12/2023 18:00	3259	22.13	65.354	51.098
4/12/2023 18:00	3260	22.14	65.353	51.121
4/12/2023 18:00	3261	22.13	65.351	51.098



4/12/2023 18:00	3262	22.13	65.356	51.097
4/12/2023 18:00	3263	22.13	65.35	51.098
4/12/2023 18:00	3264	22.13	65.351	51.097
4/12/2023 18:00	3265.003	22.13	65.362	51.097
4/12/2023 18:00	3266	22.131	65.347	51.099
4/12/2023 18:00	3267.132	22.131	65.377	51.1
4/12/2023 18:00	3268	22.132	65.389	51.102
4/12/2023 18:00	3269	22.129	65.355	51.096
4/12/2023 18:00	3270	22.13	65.368	51.098
4/12/2023 18:00	3271	22.131	65.37	51.099
4/12/2023 18:00	3272.126	22.133	65.379	51.105
4/12/2023 18:00	3273	22.131	65.44	51.1
4/12/2023 18:00	3274	22.13	65.358	51.098
4/12/2023 18:00	3275	22.129	65.391	51.096
4/12/2023 18:00	3276	22.13	65.37	51.098
4/12/2023 18:00	3277.08	22.132	65.37	51.103
4/12/2023 18:00	3278	22.133	65.389	51.105
4/12/2023 18:00	3279	22.129	65.392	51.096
4/12/2023 18:00	3280	22.132	65.397	51.101
4/12/2023 18:00	3281.15	22.13	65.356	51.097
4/12/2023 18:00	3282	22.131	65.38	51.099
4/12/2023 18:00	3283	22.13	65.36	51.097
4/12/2023 18:00	3284	22.13	65.389	51.098
4/12/2023 18:00	3285	22.131	65.381	51.099
4/12/2023 18:00	3286.065	22.131	65.402	51.1
4/12/2023 18:00	3287	22.132	65.396	51.101
4/12/2023 18:00	3288	22.131	65.389	51.101
4/12/2023 18:00	3289	22.13	65.412	51.097
4/12/2023 18:00	3290.145	22.131	65.421	51.1
4/12/2023 18:00	3291	22.131	65.358	51.099
4/12/2023 18:00	3292	22.131	65.385	51.099
4/12/2023 18:00	3293	22.131	65.381	51.1
4/12/2023 18:00	3294	22.13	65.383	51.098
4/12/2023 18:00	3295.107	22.131	65.398	51.099
4/12/2023 18:00	3296	22.13	65.385	51.099
4/12/2023 18:00	3297	22.129	65.408	51.095
4/12/2023 18:00	3298	22.128	65.381	51.094
4/12/2023 18:00	3299	22.128	65.377	51.093
4/12/2023 18:00	3300.059	22.133	65.401	51.105
4/12/2023 18:00	3301	22.132	65.355	51.103
4/12/2023 18:00	3302	22.13	65.383	51.097
4/12/2023 18:00	3303	22.133	65.401	51.105
4/12/2023 18:00	3304.15	22.129	65.381	51.096
4/12/2023 18:00	3305	22.13	65.412	51.097
4/12/2023 18:01	3306	22.13	65.381	51.096
4/12/2023 18:01	3307	22.132	65.374	51.102
4/12/2023 18:01	3308	22.131	65.383	51.1

4/12/2023 18:01	3309.072	22.133	65.397	51.104
4/12/2023 18:01	3310	22.132	65.418	51.102
4/12/2023 18:01	3311	22.131	65.393	51.099
4/12/2023 18:01	3312	22.133	65.402	51.104
4/12/2023 18:01	3313.145	22.13	65.398	51.097
4/12/2023 18:01	3314	22.131	65.401	51.1
4/12/2023 18:01	3315	22.131	65.383	51.1
4/12/2023 18:01	3316	22.133	65.397	51.103
4/12/2023 18:01	3317.002	22.131	65.393	51.099
4/12/2023 18:01	3318.069	22.131	65.385	51.1
4/12/2023 18:01	3319	22.131	65.391	51.099
4/12/2023 18:01	3320	22.128	65.366	51.093
4/12/2023 18:01	3321	22.131	65.418	51.101
4/12/2023 18:01	3322	22.131	65.397	51.101
4/12/2023 18:01	3323.063	22.134	65.395	51.106
4/12/2023 18:01	3324	22.132	65.397	51.102
4/12/2023 18:01	3325	22.13	65.408	51.097
4/12/2023 18:01	3326	22.13	65.396	51.098
4/12/2023 18:01	3327	22.131	65.387	51.1
4/12/2023 18:01	3328	22.131	65.383	51.099
4/12/2023 18:01	3329	22.13	65.385	51.098
4/12/2023 18:01	3330	22.13	65.376	51.098
4/12/2023 18:01	3331	22.13	65.383	51.099
4/12/2023 18:01	3332	22.131	65.38	51.099
4/12/2023 18:01	3333	22.131	65.376	51.1
4/12/2023 18:01	3334	22.131	65.379	51.099
4/12/2023 18:01	3335	22.131	65.377	51.099
4/12/2023 18:01	3336	22.131	65.376	51.099
4/12/2023 18:01	3337	22.131	65.376	51.1
4/12/2023 18:01	3338	22.13	65.38	51.098
4/12/2023 18:01	3339	22.13	65.375	51.098
4/12/2023 18:01	3340	22.131	65.381	51.1
4/12/2023 18:01	3341	22.131	65.371	51.099
4/12/2023 18:01	3342	22.131	65.374	51.1
4/12/2023 18:01	3343	22.131	65.381	51.101
4/12/2023 18:01	3344	22.13	65.383	51.099
4/12/2023 18:01	3345	22.131	65.377	51.101
4/12/2023 18:01	3346	22.131	65.377	51.1
4/12/2023 18:01	3347	22.132	65.38	51.101
4/12/2023 18:01	3348	22.132	65.376	51.101
4/12/2023 18:01	3349	22.132	65.376	51.101
4/12/2023 18:01	3350	22.131	65.377	51.1
4/12/2023 18:01	3351	22.131	65.375	51.1
4/12/2023 18:01	3352	22.131	65.379	51.101
4/12/2023 18:01	3353	22.132	65.376	51.101
4/12/2023 18:01	3354	22.132	65.372	51.102
4/12/2023 18:01	3355	22.131	65.381	51.1

4/12/2023 18:01	3356	22.131	65.381	51.1
4/12/2023 18:01	3357	22.132	65.379	51.101
4/12/2023 18:01	3358	22.131	65.38	51.1
4/12/2023 18:01	3359	22.131	65.374	51.099
4/12/2023 18:01	3360	22.131	65.371	51.101
4/12/2023 18:01	3361	22.13	65.379	51.099
4/12/2023 18:01	3362	22.132	65.381	51.101
4/12/2023 18:01	3363	22.131	65.375	51.1
4/12/2023 18:01	3364	22.131	65.391	51.1
4/12/2023 18:01	3365	22.131	65.387	51.1
4/12/2023 18:02	3366	22.131	65.381	51.1
4/12/2023 18:02	3367	22.131	65.376	51.099
4/12/2023 18:02	3368	22.131	65.38	51.1
4/12/2023 18:02	3369	22.131	65.374	51.099
4/12/2023 18:02	3370	22.131	65.37	51.101
4/12/2023 18:02	3371	22.132	65.376	51.102
4/12/2023 18:02	3372	22.132	65.375	51.101
4/12/2023 18:02	3373	22.131	65.371	51.1
4/12/2023 18:02	3374	22.131	65.372	51.1
4/12/2023 18:02	3375	22.131	65.379	51.099
4/12/2023 18:02	3376	22.131	65.379	51.1

Report Date: 4/17/2023 9:13  
Report User Name: JTurner  
Report Computer Name: SAC-JTURNER  
Application: WinSitu.exe  
Application Version: 5.7.8.0

#### Log File Properties

File Name MW-1-D Constant Rate Test\_2023-04-17\_09-13-16-739.wsl  
Create Date 4/17/2023 9:13

#### Device Properties

Device Level TROLL 700  
Site DWTP  
Device Name  
Serial Number 985464  
Firmware Version 3.06  
Hardware Version 5  
Device Address 1  
Device Comm Cfg 19200 8 Even 1 (Modbus-RTU)  
Used Memory 15  
Used Battery 1

#### Log Configuration

Log Name MW-1-D Constant Rate Test  
Created By MvandenEnden  
Computer Name SAC-MVANDER-L10  
Application WinSitu.exe  
Application Version 5.7.8.0  
Create Date 4/12/2023 8:30:56 AM Pacific Daylight Time  
Log Setup Time Zone Pacific Daylight Time  
Notes Size(bytes) 4096  
Overwrite when full Disabled  
Scheduled Start Time Manual Start  
Scheduled Stop Time No Stop Time  
Type Fast Linear  
Interval Days: 0 hrs: 00 mins: 00 secs: 01

#### Level Reference Settings At Log Creation

Level Measure Depth  
Specific Gravity 0.999

#### Other Log Settings

Depth of Probe: 50.9231 (ft)

Head Pressure: 22.0545 (PSI)  
Temperature: 65.2268 (F)

Log Notes:

Date and Time	Note
4/12/2023 8:31	Used Battery: 1% Used Memory: 17% User Name: MvandenEnden
4/12/2023 8:58	Manual Start Command
4/12/2023 11:38	Used Battery: 2% Used Memory: 21% User Name: MvandenEnden
4/12/2023 11:38	Manual Stop Command

Log Data:

Record Count 9601

Sensors 1

1 985464 Pressure/Temp 30 PSIG (21m/69ft)

Time Zone: Pacific Daylight Time

Date and Time	Elapsed Time Seconds	Sensor: Pressure (F)	Sensor: Pressure (G)	Sensor: Temperature (F)	Sensor: Depth (ft)
4/12/2023 8:58	0	22.023	65.214	50.85	
4/12/2023 8:58	1	22.023	65.208	50.849	
4/12/2023 8:58	2	22.024	65.21	50.852	
4/12/2023 8:58	3	22.023	65.215	50.85	
4/12/2023 8:58	4	22.023	65.208	50.851	
4/12/2023 8:58	5	22.023	65.218	50.851	
4/12/2023 8:58	6	22.024	65.216	50.853	
4/12/2023 8:58	7	22.039	65.199	50.887	
4/12/2023 8:58	8	22.03	65.168	50.866	
4/12/2023 8:58	9	22.026	65.181	50.858	
4/12/2023 8:58	10	22.025	65.24	50.855	
4/12/2023 8:58	11	21.992	65.237	50.778	
4/12/2023 8:58	12	22.004	65.249	50.806	
4/12/2023 8:58	13	22.016	65.208	50.834	
4/12/2023 8:58	14	22.019	65.197	50.841	
4/12/2023 8:58	15	22.021	65.18	50.846	
4/12/2023 8:58	16	22.024	65.195	50.852	
4/12/2023 8:58	17	22.024	65.265	50.852	
4/12/2023 8:58	18	22.023	65.198	50.85	
4/12/2023 8:58	19	22.022	65.22	50.848	
4/12/2023 8:58	20	22.024	65.22	50.853	
4/12/2023 8:58	21	22.026	65.201	50.857	

4/12/2023 8:58	22	22.024	65.237	50.853
4/12/2023 8:58	23	22.026	65.193	50.858
4/12/2023 8:58	24	22.023	65.207	50.851
4/12/2023 8:58	25	22.026	65.232	50.857
4/12/2023 8:58	26	22.023	65.16	50.852
4/12/2023 8:58	27	22.027	65.269	50.859
4/12/2023 8:58	28	22.023	65.232	50.851
4/12/2023 8:58	29	22.024	65.202	50.854
4/12/2023 8:58	30	22.026	65.233	50.858
4/12/2023 8:58	31	22.026	65.239	50.858
4/12/2023 8:58	32	22.025	65.211	50.854
4/12/2023 8:58	33	22.026	65.211	50.857
4/12/2023 8:58	34	22.025	65.226	50.856
4/12/2023 8:58	35	22.026	65.226	50.857
4/12/2023 8:58	36	22.023	65.307	50.85
4/12/2023 8:58	37	22.024	65.26	50.852
4/12/2023 8:58	38	22.024	65.189	50.852
4/12/2023 8:58	39	22.025	65.205	50.855
4/12/2023 8:58	40	22.024	65.205	50.853
4/12/2023 8:58	41	22.025	65.226	50.856
4/12/2023 8:58	42	22.023	65.245	50.851
4/12/2023 8:58	43	22.025	65.263	50.854
4/12/2023 8:58	44	22.023	65.278	50.849
4/12/2023 8:58	45	22.022	65.253	50.848
4/12/2023 8:58	46	22.022	65.246	50.847
4/12/2023 8:58	47	22.024	65.277	50.852
4/12/2023 8:58	48	22.025	65.279	50.854
4/12/2023 8:58	49	22.025	65.228	50.855
4/12/2023 8:58	50	22.024	65.246	50.853
4/12/2023 8:58	51	22.024	65.214	50.853
4/12/2023 8:59	52	22.023	65.243	50.85
4/12/2023 8:59	53	22.025	65.29	50.856
4/12/2023 8:59	54	22.024	65.287	50.852
4/12/2023 8:59	55	22.025	65.245	50.856
4/12/2023 8:59	56	22.022	65.224	50.848
4/12/2023 8:59	57	22.023	65.21	50.851
4/12/2023 8:59	58	22.027	65.207	50.859
4/12/2023 8:59	59	22.025	65.222	50.854
4/12/2023 8:59	60	22.024	65.208	50.853
4/12/2023 8:59	61	22.026	65.235	50.856
4/12/2023 8:59	62	22.024	65.232	50.854
4/12/2023 8:59	63	22.025	65.258	50.855
4/12/2023 8:59	64	22.024	65.226	50.852
4/12/2023 8:59	65	22.022	65.226	50.847
4/12/2023 8:59	66	22.024	65.262	50.853
4/12/2023 8:59	67	22.021	65.215	50.847
4/12/2023 8:59	68	22.025	65.281	50.855

4/12/2023 8:59	69	22.024	65.271	50.853
4/12/2023 8:59	70	22.025	65.254	50.854
4/12/2023 8:59	71	22.025	65.211	50.856
4/12/2023 8:59	72	22.023	65.232	50.851
4/12/2023 8:59	73	22.024	65.19	50.852
4/12/2023 8:59	74	22.024	65.237	50.852
4/12/2023 8:59	75	22.023	65.24	50.851
4/12/2023 8:59	76	22.022	65.226	50.848
4/12/2023 8:59	77	22.023	65.254	50.851
4/12/2023 8:59	78	22.023	65.235	50.85
4/12/2023 8:59	79	22.023	65.266	50.85
4/12/2023 8:59	80	22.024	65.267	50.853
4/12/2023 8:59	81	22.023	65.244	50.851
4/12/2023 8:59	82	22.024	65.288	50.852
4/12/2023 8:59	83	22.022	65.223	50.849
4/12/2023 8:59	84	22.023	65.195	50.849
4/12/2023 8:59	85	22.023	65.228	50.85
4/12/2023 8:59	86	22.021	65.256	50.846
4/12/2023 8:59	87	22.025	65.253	50.855
4/12/2023 8:59	88	22.024	65.231	50.853
4/12/2023 8:59	89	22.023	65.269	50.85
4/12/2023 8:59	90	22.022	65.243	50.848
4/12/2023 8:59	91	22.023	65.223	50.851
4/12/2023 8:59	92	22.024	65.236	50.853
4/12/2023 8:59	93	22.024	65.218	50.852
4/12/2023 8:59	94	22.022	65.303	50.849
4/12/2023 8:59	95	22.025	65.283	50.855
4/12/2023 8:59	96	22.023	65.245	50.85
4/12/2023 8:59	97	22.023	65.229	50.849
4/12/2023 8:59	98	22.022	65.262	50.847
4/12/2023 8:59	99	22.023	65.27	50.85
4/12/2023 8:59	100	22.024	65.269	50.853
4/12/2023 8:59	101	22.022	65.273	50.849
4/12/2023 8:59	102	22.023	65.212	50.85
4/12/2023 8:59	103	22.023	65.257	50.851
4/12/2023 8:59	104	22.022	65.248	50.849
4/12/2023 8:59	105	22.022	65.26	50.848
4/12/2023 8:59	106	22.022	65.269	50.849
4/12/2023 8:59	107	22.025	65.197	50.854
4/12/2023 8:59	108	22.024	65.252	50.852
4/12/2023 8:59	109	22.025	65.233	50.854
4/12/2023 8:59	110	22.022	65.263	50.848
4/12/2023 8:59	111	22.022	65.219	50.848
4/12/2023 9:00	112	22.024	65.287	50.853
4/12/2023 9:00	113	22.023	65.215	50.85
4/12/2023 9:00	114	22.022	65.189	50.848
4/12/2023 9:00	115	22.022	65.271	50.847

4/12/2023 9:00	116	22.02	65.239	50.844
4/12/2023 9:00	117	22.022	65.277	50.848
4/12/2023 9:00	118	22.023	65.244	50.85
4/12/2023 9:00	119	22.024	65.25	50.852
4/12/2023 9:00	120	22.021	65.237	50.847
4/12/2023 9:00	121	22.024	65.218	50.852
4/12/2023 9:00	122	22.022	65.279	50.848
4/12/2023 9:00	123	22.023	65.233	50.851
4/12/2023 9:00	124	22.021	65.194	50.846
4/12/2023 9:00	125	22.022	65.274	50.849
4/12/2023 9:00	126	22.023	65.311	50.851
4/12/2023 9:00	127	22.023	65.24	50.851
4/12/2023 9:00	128	22.024	65.275	50.853
4/12/2023 9:00	129	22.023	65.27	50.85
4/12/2023 9:00	130	22.023	65.261	50.851
4/12/2023 9:00	131	22.021	65.236	50.845
4/12/2023 9:00	132	22.024	65.243	50.854
4/12/2023 9:00	133	22.023	65.229	50.851
4/12/2023 9:00	134	22.023	65.211	50.85
4/12/2023 9:00	135	22.022	65.281	50.848
4/12/2023 9:00	136	22.023	65.214	50.851
4/12/2023 9:00	137	22.024	65.25	50.853
4/12/2023 9:00	138	22.022	65.244	50.849
4/12/2023 9:00	139	22.026	65.235	50.858
4/12/2023 9:00	140	22.02	65.287	50.843
4/12/2023 9:00	141	22.022	65.235	50.849
4/12/2023 9:00	142	22.021	65.267	50.847
4/12/2023 9:00	143	22.022	65.279	50.847
4/12/2023 9:00	144	22.022	65.278	50.849
4/12/2023 9:00	145	22.023	65.243	50.849
4/12/2023 9:00	146	22.02	65.216	50.844
4/12/2023 9:00	147	22.021	65.241	50.845
4/12/2023 9:00	148	22.023	65.222	50.851
4/12/2023 9:00	149	22.021	65.24	50.845
4/12/2023 9:00	150	22.022	65.219	50.849
4/12/2023 9:00	151	22.023	65.254	50.851
4/12/2023 9:00	152	22.022	65.235	50.848
4/12/2023 9:00	153	22.022	65.309	50.848
4/12/2023 9:00	154	22.021	65.265	50.847
4/12/2023 9:00	155	22.022	65.274	50.848
4/12/2023 9:00	156	22.022	65.279	50.848
4/12/2023 9:00	157	22.022	65.203	50.848
4/12/2023 9:00	158	22.022	65.265	50.847
4/12/2023 9:00	159	22.021	65.246	50.845
4/12/2023 9:00	160	22.022	65.239	50.849
4/12/2023 9:00	161	22.026	65.236	50.857
4/12/2023 9:00	162	22.021	65.249	50.845



4/12/2023 9:00	163	22.019	65.288	50.841
4/12/2023 9:00	164	22.024	65.267	50.852
4/12/2023 9:00	165	22.021	65.252	50.845
4/12/2023 9:00	166	22.022	65.237	50.848
4/12/2023 9:00	167	22.023	65.214	50.85
4/12/2023 9:00	168	22.02	65.271	50.843
4/12/2023 9:00	169	22.02	65.25	50.843
4/12/2023 9:00	170	22.022	65.245	50.848
4/12/2023 9:00	171	22.02	65.233	50.843
4/12/2023 9:01	172	22.021	65.205	50.846
4/12/2023 9:01	173	22.02	65.246	50.844
4/12/2023 9:01	174	22.022	65.218	50.847
4/12/2023 9:01	175	22.023	65.246	50.85
4/12/2023 9:01	176	22.021	65.235	50.847
4/12/2023 9:01	177	22.023	65.226	50.85
4/12/2023 9:01	178	22.022	65.243	50.848
4/12/2023 9:01	179	22.019	65.26	50.842
4/12/2023 9:01	180	22.02	65.253	50.844
4/12/2023 9:01	181	22.02	65.241	50.843
4/12/2023 9:01	182	22.023	65.261	50.85
4/12/2023 9:01	183	22.02	65.224	50.843
4/12/2023 9:01	184	22.022	65.181	50.847
4/12/2023 9:01	185	22.022	65.236	50.847
4/12/2023 9:01	186	22.019	65.235	50.842
4/12/2023 9:01	187	22.021	65.203	50.846
4/12/2023 9:01	188	22.022	65.252	50.849
4/12/2023 9:01	189	22.02	65.266	50.843
4/12/2023 9:01	190	22.022	65.261	50.849
4/12/2023 9:01	191	22.023	65.269	50.85
4/12/2023 9:01	192	22.021	65.249	50.845
4/12/2023 9:01	193	22.022	65.25	50.847
4/12/2023 9:01	194	22.02	65.212	50.844
4/12/2023 9:01	195	22.023	65.278	50.85
4/12/2023 9:01	196	22.022	65.248	50.849
4/12/2023 9:01	197	22.022	65.258	50.849
4/12/2023 9:01	198	22.02	65.205	50.843
4/12/2023 9:01	199	22.022	65.292	50.847
4/12/2023 9:01	200	22.019	65.299	50.842
4/12/2023 9:01	201	22.02	65.265	50.844
4/12/2023 9:01	202	22.021	65.266	50.845
4/12/2023 9:01	203	22.022	65.237	50.848
4/12/2023 9:01	204	22.02	65.261	50.844
4/12/2023 9:01	205	22.023	65.262	50.851
4/12/2023 9:01	206	22.023	65.227	50.85
4/12/2023 9:01	207	22.019	65.24	50.842
4/12/2023 9:01	208	22.021	65.257	50.845
4/12/2023 9:01	209	22.021	65.252	50.845

4/12/2023 9:01	210	22.021	65.253	50.847
4/12/2023 9:01	211	22.022	65.257	50.847
4/12/2023 9:01	212	22.021	65.271	50.845
4/12/2023 9:01	213	22.021	65.279	50.846
4/12/2023 9:01	214	22.021	65.277	50.846
4/12/2023 9:01	215	22.022	65.284	50.848
4/12/2023 9:01	216	22.022	65.292	50.848
4/12/2023 9:01	217	22.022	65.256	50.847
4/12/2023 9:01	218	22.022	65.236	50.848
4/12/2023 9:01	219	22.018	65.279	50.839
4/12/2023 9:01	220	22.021	65.267	50.847
4/12/2023 9:01	221	22.019	65.279	50.841
4/12/2023 9:01	222	22.021	65.284	50.845
4/12/2023 9:01	223	22.02	65.257	50.843
4/12/2023 9:01	224	22.023	65.25	50.85
4/12/2023 9:01	225	22.02	65.244	50.844
4/12/2023 9:01	226	22.021	65.273	50.846
4/12/2023 9:01	227	22.022	65.256	50.847
4/12/2023 9:01	228	22.02	65.275	50.845
4/12/2023 9:01	229	22.022	65.229	50.848
4/12/2023 9:01	230	22.02	65.25	50.843
4/12/2023 9:01	231	22.021	65.266	50.846
4/12/2023 9:02	232	22.022	65.265	50.849
4/12/2023 9:02	233	22.02	65.229	50.842
4/12/2023 9:02	234	22.02	65.243	50.843
4/12/2023 9:02	235	22.02	65.274	50.844
4/12/2023 9:02	236	22.02	65.241	50.843
4/12/2023 9:02	237	22.023	65.25	50.85
4/12/2023 9:02	238	22.02	65.227	50.844
4/12/2023 9:02	239	22.018	65.269	50.838
4/12/2023 9:02	240	22.022	65.233	50.848
4/12/2023 9:02	241	22.022	65.244	50.849
4/12/2023 9:02	242	22.019	65.253	50.841
4/12/2023 9:02	243	22.021	65.281	50.846
4/12/2023 9:02	244	22.022	65.257	50.848
4/12/2023 9:02	245	22.021	65.245	50.845
4/12/2023 9:02	246	22.02	65.24	50.843
4/12/2023 9:02	247	22.02	65.25	50.844
4/12/2023 9:02	248	22.021	65.275	50.846
4/12/2023 9:02	249	22.022	65.229	50.849
4/12/2023 9:02	250	22.02	65.253	50.844
4/12/2023 9:02	251	22.022	65.271	50.847
4/12/2023 9:02	252	22.017	65.258	50.837
4/12/2023 9:02	253	22.02	65.308	50.843
4/12/2023 9:02	254	22.018	65.253	50.838
4/12/2023 9:02	255	22.019	65.241	50.841
4/12/2023 9:02	256	22.021	65.249	50.845

4/12/2023 9:02	257	22.019	65.294	50.84
4/12/2023 9:02	258	22.021	65.252	50.845
4/12/2023 9:02	259	22.021	65.26	50.846
4/12/2023 9:02	260	22.017	65.229	50.837
4/12/2023 9:02	261	22.021	65.257	50.846
4/12/2023 9:02	262	22.021	65.244	50.847
4/12/2023 9:02	263	22.02	65.239	50.844
4/12/2023 9:02	264	22.02	65.269	50.844
4/12/2023 9:02	265	22.02	65.284	50.844
4/12/2023 9:02	266	22.022	65.29	50.848
4/12/2023 9:02	267	22.02	65.224	50.843
4/12/2023 9:02	268	22.023	65.267	50.849
4/12/2023 9:02	269	22.023	65.231	50.85
4/12/2023 9:02	270	22.019	65.262	50.842
4/12/2023 9:02	271	22.02	65.248	50.844
4/12/2023 9:02	272	22.02	65.252	50.844
4/12/2023 9:02	273	22.018	65.257	50.84
4/12/2023 9:02	274	22.019	65.249	50.842
4/12/2023 9:02	275	22.02	65.286	50.842
4/12/2023 9:02	276	22.019	65.246	50.841
4/12/2023 9:02	277	22.019	65.248	50.841
4/12/2023 9:02	278	22.02	65.241	50.845
4/12/2023 9:02	279	22.021	65.211	50.845
4/12/2023 9:02	280	22.019	65.254	50.841
4/12/2023 9:02	281	22.018	65.253	50.84
4/12/2023 9:02	282	22.022	65.281	50.849
4/12/2023 9:02	283	22.022	65.284	50.848
4/12/2023 9:02	284	22.02	65.239	50.844
4/12/2023 9:02	285	22.02	65.236	50.843
4/12/2023 9:02	286	22.02	65.241	50.845
4/12/2023 9:02	287	22.018	65.237	50.839
4/12/2023 9:02	288	22.018	65.254	50.839
4/12/2023 9:02	289	22.02	65.223	50.843
4/12/2023 9:02	290	22.019	65.267	50.841
4/12/2023 9:02	291	22.02	65.273	50.843
4/12/2023 9:03	292	22.022	65.233	50.848
4/12/2023 9:03	293	22.021	65.229	50.845
4/12/2023 9:03	294	22.018	65.229	50.839
4/12/2023 9:03	295	22.021	65.233	50.846
4/12/2023 9:03	296	22.022	65.252	50.848
4/12/2023 9:03	297	22.02	65.218	50.844
4/12/2023 9:03	298	22.019	65.294	50.842
4/12/2023 9:03	299	22.019	65.267	50.841
4/12/2023 9:03	300	22.019	65.248	50.84
4/12/2023 9:03	301	22.022	65.284	50.847
4/12/2023 9:03	302	22.019	65.266	50.84
4/12/2023 9:03	303	22.02	65.223	50.843

4/12/2023 9:03	304	22.018	65.267	50.84
4/12/2023 9:03	305	22.021	65.254	50.845
4/12/2023 9:03	306	22.019	65.26	50.84
4/12/2023 9:03	307	22.018	65.244	50.84
4/12/2023 9:03	308	22.02	65.245	50.845
4/12/2023 9:03	309	22.02	65.219	50.844
4/12/2023 9:03	310	22.023	65.245	50.85
4/12/2023 9:03	311	22.02	65.257	50.843
4/12/2023 9:03	312	22.02	65.236	50.844
4/12/2023 9:03	313	22.021	65.298	50.845
4/12/2023 9:03	314	22.021	65.243	50.845
4/12/2023 9:03	315	22.019	65.244	50.84
4/12/2023 9:03	316	22.019	65.246	50.84
4/12/2023 9:03	317	22.019	65.224	50.841
4/12/2023 9:03	318	22.019	65.269	50.84
4/12/2023 9:03	319	22.02	65.252	50.843
4/12/2023 9:03	320	22.017	65.241	50.837
4/12/2023 9:03	321	22.017	65.282	50.838
4/12/2023 9:03	322	22.021	65.218	50.845
4/12/2023 9:03	323	22.017	65.269	50.838
4/12/2023 9:03	324	22.022	65.274	50.848
4/12/2023 9:03	325	22.019	65.236	50.84
4/12/2023 9:03	326	22.019	65.256	50.841
4/12/2023 9:03	327	22.019	65.319	50.842
4/12/2023 9:03	328	22.02	65.262	50.844
4/12/2023 9:03	329	22.021	65.231	50.845
4/12/2023 9:03	330	22.02	65.296	50.843
4/12/2023 9:03	331	22.02	65.284	50.843
4/12/2023 9:03	332	22.019	65.236	50.841
4/12/2023 9:03	333	22.018	65.273	50.839
4/12/2023 9:03	334	22.019	65.256	50.842
4/12/2023 9:03	335	22.018	65.258	50.839
4/12/2023 9:03	336	22.02	65.233	50.843
4/12/2023 9:03	337	22.019	65.253	50.84
4/12/2023 9:03	338	22.02	65.226	50.843
4/12/2023 9:03	339	22.019	65.249	50.841
4/12/2023 9:03	340	22.02	65.252	50.842
4/12/2023 9:03	341	22.02	65.279	50.844
4/12/2023 9:03	342	22.019	65.232	50.84
4/12/2023 9:03	343	22.019	65.24	50.841
4/12/2023 9:03	344	22.019	65.277	50.84
4/12/2023 9:03	345	22.02	65.282	50.843
4/12/2023 9:03	346	22.018	65.246	50.838
4/12/2023 9:03	347	22.019	65.282	50.841
4/12/2023 9:03	348	22.021	65.309	50.846
4/12/2023 9:03	349	22.015	65.263	50.833
4/12/2023 9:03	350	22.017	65.274	50.837

4/12/2023 9:03	351	22.022	65.235	50.848
4/12/2023 9:04	352	22.02	65.265	50.844
4/12/2023 9:04	353	22.02	65.286	50.844
4/12/2023 9:04	354	22.019	65.294	50.841
4/12/2023 9:04	355	22.02	65.254	50.844
4/12/2023 9:04	356	22.019	65.283	50.841
4/12/2023 9:04	357	22.017	65.265	50.837
4/12/2023 9:04	358	22.017	65.233	50.837
4/12/2023 9:04	359	22.022	65.241	50.848
4/12/2023 9:04	360	22.018	65.227	50.838
4/12/2023 9:04	361	22.018	65.27	50.839
4/12/2023 9:04	362	22.016	65.243	50.834
4/12/2023 9:04	363	22.019	65.257	50.841
4/12/2023 9:04	364	22.021	65.244	50.846
4/12/2023 9:04	365	22.018	65.277	50.838
4/12/2023 9:04	366	22.017	65.236	50.836
4/12/2023 9:04	367	22.018	65.257	50.84
4/12/2023 9:04	368	22.018	65.278	50.838
4/12/2023 9:04	369	22.02	65.244	50.844
4/12/2023 9:04	370	22.02	65.244	50.844
4/12/2023 9:04	371	22.02	65.236	50.843
4/12/2023 9:04	372	22.018	65.253	50.839
4/12/2023 9:04	373	22.018	65.232	50.84
4/12/2023 9:04	374	22.019	65.265	50.841
4/12/2023 9:04	375	22.019	65.241	50.84
4/12/2023 9:04	376	22.017	65.261	50.837
4/12/2023 9:04	377	22.02	65.298	50.844
4/12/2023 9:04	378	22.019	65.228	50.841
4/12/2023 9:04	379	22.017	65.267	50.838
4/12/2023 9:04	380	22.018	65.291	50.839
4/12/2023 9:04	381	22.02	65.283	50.843
4/12/2023 9:04	382	22.018	65.226	50.838
4/12/2023 9:04	383	22.019	65.211	50.841
4/12/2023 9:04	384	22.02	65.256	50.845
4/12/2023 9:04	385	22.021	65.299	50.845
4/12/2023 9:04	386	22.018	65.223	50.839
4/12/2023 9:04	387	22.017	65.248	50.836
4/12/2023 9:04	388	22.017	65.219	50.837
4/12/2023 9:04	389	22.018	65.284	50.839
4/12/2023 9:04	390	22.018	65.258	50.839
4/12/2023 9:04	391	22.019	65.233	50.842
4/12/2023 9:04	392	22.017	65.269	50.836
4/12/2023 9:04	393	22.018	65.202	50.838
4/12/2023 9:04	394	22.018	65.198	50.84
4/12/2023 9:04	395	22.019	65.282	50.84
4/12/2023 9:04	396	22.019	65.233	50.841
4/12/2023 9:04	397	22.019	65.211	50.842

4/12/2023 9:04	398	22.019	65.24	50.841
4/12/2023 9:04	399	22.018	65.286	50.839
4/12/2023 9:04	400	22.018	65.254	50.839
4/12/2023 9:04	401	22.017	65.262	50.836
4/12/2023 9:04	402	22.017	65.224	50.837
4/12/2023 9:04	403	22.018	65.25	50.839
4/12/2023 9:04	404	22.017	65.265	50.836
4/12/2023 9:04	405	22.019	65.262	50.842
4/12/2023 9:04	406	22.019	65.215	50.842
4/12/2023 9:04	407	22.019	65.29	50.841
4/12/2023 9:04	408	22.019	65.237	50.841
4/12/2023 9:04	409	22.017	65.243	50.837
4/12/2023 9:04	410	22.015	65.258	50.833
4/12/2023 9:04	411	22.019	65.258	50.84
4/12/2023 9:05	412	22.017	65.295	50.837
4/12/2023 9:05	413	22.018	65.229	50.838
4/12/2023 9:05	414	22.019	65.269	50.841
4/12/2023 9:05	415	22.017	65.254	50.836
4/12/2023 9:05	416	22.016	65.256	50.833
4/12/2023 9:05	417	22.016	65.254	50.835
4/12/2023 9:05	418	22.015	65.244	50.833
4/12/2023 9:05	419	22.017	65.266	50.836
4/12/2023 9:05	420	22.019	65.295	50.842
4/12/2023 9:05	421	22.019	65.253	50.842
4/12/2023 9:05	422	22.018	65.298	50.839
4/12/2023 9:05	423	22.018	65.258	50.839
4/12/2023 9:05	424	22.014	65.27	50.83
4/12/2023 9:05	425	22.015	65.286	50.833
4/12/2023 9:05	426	22.017	65.277	50.837
4/12/2023 9:05	427	22.017	65.25	50.836
4/12/2023 9:05	428	22.018	65.282	50.84
4/12/2023 9:05	429	22.017	65.303	50.838
4/12/2023 9:05	430	22.017	65.237	50.838
4/12/2023 9:05	431	22.02	65.226	50.843
4/12/2023 9:05	432	22.019	65.26	50.84
4/12/2023 9:05	433	22.019	65.261	50.841
4/12/2023 9:05	434	22.018	65.236	50.838
4/12/2023 9:05	435	22.018	65.248	50.84
4/12/2023 9:05	436	22.019	65.258	50.841
4/12/2023 9:05	437	22.017	65.279	50.836
4/12/2023 9:05	438	22.017	65.269	50.837
4/12/2023 9:05	439	22.02	65.273	50.844
4/12/2023 9:05	440	22.017	65.271	50.838
4/12/2023 9:05	441	22.015	65.284	50.832
4/12/2023 9:05	442	22.017	65.239	50.836
4/12/2023 9:05	443	22.016	65.206	50.835
4/12/2023 9:05	444	22.02	65.253	50.843

4/12/2023 9:05	445	22.017	65.249	50.836
4/12/2023 9:05	446	22.016	65.282	50.834
4/12/2023 9:05	447	22.014	65.256	50.83
4/12/2023 9:05	448	22.02	65.262	50.843
4/12/2023 9:05	449	22.016	65.273	50.834
4/12/2023 9:05	450	22.017	65.304	50.836
4/12/2023 9:05	451	22.017	65.248	50.836
4/12/2023 9:05	452	22.018	65.233	50.84
4/12/2023 9:05	453	22.017	65.252	50.837
4/12/2023 9:05	454	22.017	65.22	50.836
4/12/2023 9:05	455	22.017	65.284	50.836
4/12/2023 9:05	456	22.018	65.267	50.839
4/12/2023 9:05	457	22.017	65.26	50.838
4/12/2023 9:05	458	22.015	65.281	50.833
4/12/2023 9:05	459	22.016	65.246	50.835
4/12/2023 9:05	460	22.017	65.193	50.837
4/12/2023 9:05	461	22.017	65.261	50.836
4/12/2023 9:05	462	22.018	65.284	50.838
4/12/2023 9:05	463	22.016	65.274	50.835
4/12/2023 9:05	464	22.015	65.278	50.833
4/12/2023 9:05	465	22.017	65.291	50.836
4/12/2023 9:05	466	22.014	65.243	50.831
4/12/2023 9:05	467	22.019	65.245	50.84
4/12/2023 9:05	468	22.019	65.239	50.841
4/12/2023 9:05	469	22.017	65.235	50.837
4/12/2023 9:05	470	22.019	65.245	50.84
4/12/2023 9:05	471	22.016	65.267	50.834
4/12/2023 9:06	472	22.016	65.222	50.835
4/12/2023 9:06	473	22.017	65.237	50.838
4/12/2023 9:06	474	22.016	65.263	50.834
4/12/2023 9:06	475	22.017	65.25	50.837
4/12/2023 9:06	476	22.016	65.281	50.835
4/12/2023 9:06	477	22.017	65.25	50.837
4/12/2023 9:06	478	22.015	65.258	50.832
4/12/2023 9:06	479	22.015	65.24	50.832
4/12/2023 9:06	480	22.015	65.25	50.831
4/12/2023 9:06	481	22.016	65.266	50.835
4/12/2023 9:06	482	22.016	65.235	50.834
4/12/2023 9:06	483	22.017	65.298	50.836
4/12/2023 9:06	484	22.019	65.29	50.842
4/12/2023 9:06	485	22.016	65.258	50.833
4/12/2023 9:06	486	22.015	65.261	50.832
4/12/2023 9:06	487	22.017	65.223	50.837
4/12/2023 9:06	488	22.018	65.256	50.84
4/12/2023 9:06	489	22.016	65.254	50.834
4/12/2023 9:06	490	22.018	65.273	50.839
4/12/2023 9:06	491	22.016	65.258	50.835

4/12/2023 9:06	492	22.017	65.252	50.837
4/12/2023 9:06	493	22.018	65.243	50.839
4/12/2023 9:06	494	22.018	65.253	50.839
4/12/2023 9:06	495	22.017	65.29	50.836
4/12/2023 9:06	496	22.017	65.21	50.836
4/12/2023 9:06	497	22.017	65.258	50.837
4/12/2023 9:06	498	22.018	65.235	50.838
4/12/2023 9:06	499	22.018	65.245	50.838
4/12/2023 9:06	500	22.016	65.29	50.834
4/12/2023 9:06	501	22.014	65.275	50.829
4/12/2023 9:06	502	22.017	65.239	50.837
4/12/2023 9:06	503	22.018	65.262	50.839
4/12/2023 9:06	504	22.015	65.212	50.832
4/12/2023 9:06	505	22.016	65.258	50.835
4/12/2023 9:06	506	22.016	65.235	50.834
4/12/2023 9:06	507	22.016	65.287	50.833
4/12/2023 9:06	508	22.018	65.262	50.84
4/12/2023 9:06	509	22.015	65.237	50.832
4/12/2023 9:06	510	22.015	65.243	50.833
4/12/2023 9:06	511	22.019	65.281	50.841
4/12/2023 9:06	512	22.014	65.265	50.829
4/12/2023 9:06	513	22.017	65.261	50.837
4/12/2023 9:06	514	22.019	65.25	50.84
4/12/2023 9:06	515	22.016	65.286	50.835
4/12/2023 9:06	516	22.016	65.277	50.834
4/12/2023 9:06	517	22.016	65.258	50.835
4/12/2023 9:06	518	22.018	65.292	50.839
4/12/2023 9:06	519	22.018	65.321	50.838
4/12/2023 9:06	520	22.018	65.199	50.838
4/12/2023 9:06	521	22.017	65.283	50.837
4/12/2023 9:06	522	22.016	65.253	50.834
4/12/2023 9:06	523	22.018	65.25	50.839
4/12/2023 9:06	524	22.016	65.292	50.833
4/12/2023 9:06	525	22.017	65.244	50.838
4/12/2023 9:06	526	22.016	65.265	50.834
4/12/2023 9:06	527	22.015	65.241	50.831
4/12/2023 9:06	528	22.018	65.243	50.84
4/12/2023 9:06	529	22.017	65.245	50.836
4/12/2023 9:06	530	22.016	65.227	50.834
4/12/2023 9:06	531	22.017	65.26	50.836
4/12/2023 9:07	532	22.017	65.252	50.836
4/12/2023 9:07	533	22.015	65.3	50.833
4/12/2023 9:07	534	22.016	65.24	50.835
4/12/2023 9:07	535	22.013	65.188	50.827
4/12/2023 9:07	536	22.016	65.279	50.834
4/12/2023 9:07	537	22.019	65.288	50.84
4/12/2023 9:07	538	22.018	65.258	50.839



4/12/2023 9:07	539	22.016	65.316	50.833
4/12/2023 9:07	540	22.017	65.254	50.837
4/12/2023 9:07	541	22.015	65.298	50.832
4/12/2023 9:07	542	22.019	65.254	50.84
4/12/2023 9:07	543	22.014	65.291	50.831
4/12/2023 9:07	544	22.017	65.241	50.836
4/12/2023 9:07	545	22.015	65.241	50.832
4/12/2023 9:07	546	22.015	65.311	50.833
4/12/2023 9:07	547	22.015	65.274	50.832
4/12/2023 9:07	548	22.013	65.282	50.826
4/12/2023 9:07	549	22.018	65.275	50.838
4/12/2023 9:07	550	22.017	65.233	50.838
4/12/2023 9:07	551	22.016	65.224	50.834
4/12/2023 9:07	552	22.014	65.287	50.83
4/12/2023 9:07	553	22.015	65.265	50.832
4/12/2023 9:07	554	22.016	65.301	50.835
4/12/2023 9:07	555	22.014	65.266	50.831
4/12/2023 9:07	556	22.016	65.246	50.834
4/12/2023 9:07	557	22.016	65.292	50.834
4/12/2023 9:07	558	22.017	65.254	50.837
4/12/2023 9:07	559	22.015	65.224	50.831
4/12/2023 9:07	560	22.016	65.298	50.835
4/12/2023 9:07	561	22.015	65.256	50.831
4/12/2023 9:07	562	22.016	65.301	50.834
4/12/2023 9:07	563	22.018	65.253	50.84
4/12/2023 9:07	564	22.016	65.267	50.833
4/12/2023 9:07	565	22.018	65.286	50.84
4/12/2023 9:07	566	22.016	65.263	50.835
4/12/2023 9:07	567	22.018	65.312	50.84
4/12/2023 9:07	568	22.014	65.277	50.83
4/12/2023 9:07	569	22.017	65.271	50.837
4/12/2023 9:07	570	22.016	65.232	50.833
4/12/2023 9:07	571	22.015	65.292	50.832
4/12/2023 9:07	572	22.016	65.261	50.835
4/12/2023 9:07	573	22.015	65.239	50.832
4/12/2023 9:07	574	22.017	65.267	50.836
4/12/2023 9:07	575	22.014	65.338	50.83
4/12/2023 9:07	576	22.017	65.243	50.836
4/12/2023 9:07	577	22.013	65.312	50.828
4/12/2023 9:07	578	22.016	65.265	50.833
4/12/2023 9:07	579	22.017	65.271	50.836
4/12/2023 9:07	580	22.013	65.26	50.828
4/12/2023 9:07	581	22.014	65.246	50.829
4/12/2023 9:07	582	22.015	65.243	50.832
4/12/2023 9:07	583	22.015	65.274	50.831
4/12/2023 9:07	584	22.015	65.215	50.833
4/12/2023 9:07	585	22.016	65.258	50.835

4/12/2023 9:07	586	22.014	65.245	50.83
4/12/2023 9:07	587	22.014	65.249	50.829
4/12/2023 9:07	588	22.015	65.271	50.833
4/12/2023 9:07	589	22.015	65.249	50.832
4/12/2023 9:07	590	22.014	65.224	50.829
4/12/2023 9:07	591	22.014	65.273	50.829
4/12/2023 9:08	592	22.015	65.252	50.832
4/12/2023 9:08	593	22.015	65.227	50.832
4/12/2023 9:08	594	22.015	65.287	50.831
4/12/2023 9:08	595	22.013	65.254	50.828
4/12/2023 9:08	596	22.011	65.24	50.824
4/12/2023 9:08	597	22.015	65.253	50.833
4/12/2023 9:08	598	22.016	65.282	50.834
4/12/2023 9:08	599	22.013	65.227	50.827
4/12/2023 9:08	600	22.016	65.267	50.833
4/12/2023 9:08	601	22.014	65.224	50.829
4/12/2023 9:08	602	22.014	65.233	50.83
4/12/2023 9:08	603	22.015	65.239	50.832
4/12/2023 9:08	604	22.018	65.223	50.84
4/12/2023 9:08	605	22.011	65.257	50.823
4/12/2023 9:08	606	22.014	65.245	50.829
4/12/2023 9:08	607	22.016	65.211	50.834
4/12/2023 9:08	608	22.014	65.277	50.829
4/12/2023 9:08	609	22.012	65.294	50.826
4/12/2023 9:08	610	22.014	65.243	50.83
4/12/2023 9:08	611	22.015	65.261	50.831
4/12/2023 9:08	612	22.017	65.218	50.836
4/12/2023 9:08	613	22.017	65.295	50.838
4/12/2023 9:08	614	22.015	65.291	50.833
4/12/2023 9:08	615	22.015	65.219	50.832
4/12/2023 9:08	616	22.015	65.243	50.831
4/12/2023 9:08	617	22.015	65.292	50.833
4/12/2023 9:08	618	22.013	65.274	50.826
4/12/2023 9:08	619	22.013	65.279	50.828
4/12/2023 9:08	620	22.014	65.328	50.829
4/12/2023 9:08	621	22.016	65.227	50.835
4/12/2023 9:08	622	22.014	65.235	50.831
4/12/2023 9:08	623	22.016	65.269	50.834
4/12/2023 9:08	624	22.017	65.267	50.835
4/12/2023 9:08	625	22.017	65.235	50.836
4/12/2023 9:08	626	22.014	65.269	50.83
4/12/2023 9:08	627	22.014	65.26	50.83
4/12/2023 9:08	628	22.015	65.246	50.831
4/12/2023 9:08	629	22.016	65.215	50.834
4/12/2023 9:08	630	22.013	65.246	50.827
4/12/2023 9:08	631	22.012	65.249	50.824
4/12/2023 9:08	632	22.013	65.337	50.826

4/12/2023 9:08	633	22.015	65.246	50.832
4/12/2023 9:08	634	22.013	65.303	50.828
4/12/2023 9:08	635	22.013	65.294	50.828
4/12/2023 9:08	636	22.014	65.214	50.829
4/12/2023 9:08	637	22.016	65.273	50.834
4/12/2023 9:08	638	22.016	65.262	50.834
4/12/2023 9:08	639	22.014	65.296	50.829
4/12/2023 9:08	640	22.015	65.231	50.832
4/12/2023 9:08	641	22.015	65.281	50.831
4/12/2023 9:08	642	22.014	65.258	50.83
4/12/2023 9:08	643	22.014	65.248	50.831
4/12/2023 9:08	644	22.016	65.233	50.835
4/12/2023 9:08	645	22.014	65.278	50.83
4/12/2023 9:08	646	22.016	65.227	50.834
4/12/2023 9:08	647	22.017	65.226	50.838
4/12/2023 9:08	648	22.012	65.286	50.824
4/12/2023 9:08	649	22.015	65.235	50.832
4/12/2023 9:08	650	22.014	65.261	50.83
4/12/2023 9:08	651	22.014	65.286	50.83
4/12/2023 9:09	652	22.017	65.241	50.836
4/12/2023 9:09	653	22.013	65.24	50.828
4/12/2023 9:09	654	22.012	65.298	50.824
4/12/2023 9:09	655	22.015	65.294	50.832
4/12/2023 9:09	656	22.014	65.243	50.83
4/12/2023 9:09	657	22.013	65.266	50.827
4/12/2023 9:09	658	22.015	65.241	50.831
4/12/2023 9:09	659	22.016	65.231	50.834
4/12/2023 9:09	660	22.014	65.312	50.829
4/12/2023 9:09	661	22.015	65.292	50.831
4/12/2023 9:09	662	22.015	65.235	50.831
4/12/2023 9:09	663	22.014	65.309	50.829
4/12/2023 9:09	664	22.014	65.223	50.831
4/12/2023 9:09	665	22.015	65.26	50.832
4/12/2023 9:09	666	22.013	65.24	50.827
4/12/2023 9:09	667	22.014	65.205	50.83
4/12/2023 9:09	668	22.014	65.317	50.83
4/12/2023 9:09	669	22.012	65.218	50.826
4/12/2023 9:09	670	22.015	65.222	50.832
4/12/2023 9:09	671	22.014	65.287	50.83
4/12/2023 9:09	672	22.014	65.202	50.829
4/12/2023 9:09	673	22.015	65.286	50.831
4/12/2023 9:09	674	22.014	65.22	50.83
4/12/2023 9:09	675	22.016	65.215	50.834
4/12/2023 9:09	676	22.014	65.212	50.83
4/12/2023 9:09	677	22.013	65.312	50.828
4/12/2023 9:09	678	22.016	65.226	50.834
4/12/2023 9:09	679	22.015	65.245	50.831

4/12/2023 9:09	680	22.015	65.252	50.831
4/12/2023 9:09	681	22.015	65.243	50.832
4/12/2023 9:09	682	22.014	65.299	50.829
4/12/2023 9:09	683	22.015	65.246	50.831
4/12/2023 9:09	684	22.015	65.248	50.832
4/12/2023 9:09	685	22.014	65.212	50.83
4/12/2023 9:09	686	22.015	65.267	50.833
4/12/2023 9:09	687	22.012	65.197	50.824
4/12/2023 9:09	688	22.014	65.228	50.83
4/12/2023 9:09	689	22.011	65.301	50.822
4/12/2023 9:09	690	22.014	65.241	50.83
4/12/2023 9:09	691	22.014	65.29	50.829
4/12/2023 9:09	692	22.012	65.243	50.824
4/12/2023 9:09	693	22.014	65.25	50.829
4/12/2023 9:09	694	22.014	65.228	50.829
4/12/2023 9:09	695	22.013	65.257	50.828
4/12/2023 9:09	696	22.014	65.311	50.83
4/12/2023 9:09	697	22.015	65.25	50.832
4/12/2023 9:09	698	22.013	65.295	50.828
4/12/2023 9:09	699	22.015	65.267	50.833
4/12/2023 9:09	700	22.012	65.249	50.825
4/12/2023 9:09	701	22.012	65.218	50.826
4/12/2023 9:09	702	22.014	65.261	50.83
4/12/2023 9:09	703	22.013	65.223	50.828
4/12/2023 9:09	704	22.015	65.287	50.831
4/12/2023 9:09	705	22.014	65.27	50.828
4/12/2023 9:09	706	22.013	65.279	50.828
4/12/2023 9:09	707	22.013	65.222	50.827
4/12/2023 9:09	708	22.013	65.273	50.828
4/12/2023 9:09	709	22.011	65.274	50.822
4/12/2023 9:09	710	22.012	65.231	50.826
4/12/2023 9:09	711	22.013	65.237	50.827
4/12/2023 9:10	712	22.013	65.287	50.828
4/12/2023 9:10	713	22.012	65.215	50.826
4/12/2023 9:10	714	22.018	65.219	50.838
4/12/2023 9:10	715	22.01	65.287	50.821
4/12/2023 9:10	716	22.011	65.226	50.823
4/12/2023 9:10	717	22.012	65.333	50.824
4/12/2023 9:10	718	22.012	65.279	50.825
4/12/2023 9:10	719	22.012	65.265	50.825
4/12/2023 9:10	720	22.011	65.246	50.824
4/12/2023 9:10	721	22.012	65.296	50.825
4/12/2023 9:10	722	22.011	65.243	50.824
4/12/2023 9:10	723	22.011	65.226	50.822
4/12/2023 9:10	724	22.009	65.262	50.818
4/12/2023 9:10	725	22.01	65.219	50.82
4/12/2023 9:10	726	22.01	65.27	50.821

4/12/2023 9:10	727	22.009	65.201	50.819
4/12/2023 9:10	728	22.011	65.294	50.823
4/12/2023 9:10	729	22.01	65.241	50.82
4/12/2023 9:10	730	22.009	65.252	50.818
4/12/2023 9:10	731	22.008	65.3	50.816
4/12/2023 9:10	732	22.01	65.223	50.82
4/12/2023 9:10	733	22.007	65.324	50.813
4/12/2023 9:10	734	22.009	65.224	50.819
4/12/2023 9:10	735	22.012	65.235	50.826
4/12/2023 9:10	736	22.008	65.263	50.816
4/12/2023 9:10	737	22.006	65.229	50.812
4/12/2023 9:10	738	22.01	65.265	50.82
4/12/2023 9:10	739	22.008	65.241	50.817
4/12/2023 9:10	740	22.006	65.231	50.811
4/12/2023 9:10	741	22.007	65.32	50.814
4/12/2023 9:10	742	22.004	65.227	50.808
4/12/2023 9:10	743	22.006	65.246	50.811
4/12/2023 9:10	744	22.004	65.24	50.807
4/12/2023 9:10	745	22.005	65.262	50.81
4/12/2023 9:10	746	22.005	65.208	50.808
4/12/2023 9:10	747	22.004	65.279	50.807
4/12/2023 9:10	748	22.006	65.241	50.81
4/12/2023 9:10	749	22.003	65.313	50.803
4/12/2023 9:10	750	22.002	65.269	50.803
4/12/2023 9:10	751	22.002	65.233	50.802
4/12/2023 9:10	752	22.003	65.219	50.804
4/12/2023 9:10	753	22.003	65.208	50.803
4/12/2023 9:10	754	22.005	65.267	50.808
4/12/2023 9:10	755	22.001	65.27	50.8
4/12/2023 9:10	756	22.001	65.235	50.8
4/12/2023 9:10	757	22.001	65.279	50.801
4/12/2023 9:10	758	21.998	65.21	50.793
4/12/2023 9:10	759	22	65.254	50.796
4/12/2023 9:10	760	22.002	65.287	50.801
4/12/2023 9:10	761	22	65.224	50.797
4/12/2023 9:10	762	21.999	65.27	50.795
4/12/2023 9:10	763	21.999	65.245	50.796
4/12/2023 9:10	764	21.998	65.236	50.792
4/12/2023 9:10	765	22	65.262	50.798
4/12/2023 9:10	766	21.999	65.252	50.796
4/12/2023 9:10	767	21.997	65.249	50.79
4/12/2023 9:10	768	21.998	65.252	50.792
4/12/2023 9:10	769	21.996	65.339	50.789
4/12/2023 9:10	770	21.998	65.248	50.792
4/12/2023 9:10	771	21.994	65.252	50.783
4/12/2023 9:11	772	21.997	65.24	50.791
4/12/2023 9:11	773	21.995	65.246	50.786

4/12/2023 9:11	774	21.995	65.249	50.786
4/12/2023 9:11	775	21.995	65.291	50.786
4/12/2023 9:11	776	21.995	65.282	50.786
4/12/2023 9:11	777	21.994	65.232	50.784
4/12/2023 9:11	778	21.995	65.262	50.785
4/12/2023 9:11	779	21.993	65.281	50.781
4/12/2023 9:11	780	21.993	65.266	50.78
4/12/2023 9:11	781	21.994	65.231	50.782
4/12/2023 9:11	782	21.994	65.24	50.783
4/12/2023 9:11	783	21.993	65.233	50.78
4/12/2023 9:11	784	21.996	65.269	50.787
4/12/2023 9:11	785	21.995	65.287	50.786
4/12/2023 9:11	786	21.992	65.273	50.778
4/12/2023 9:11	787	21.991	65.273	50.778
4/12/2023 9:11	788	21.99	65.228	50.774
4/12/2023 9:11	789	21.994	65.212	50.783
4/12/2023 9:11	790	21.991	65.304	50.776
4/12/2023 9:11	791	21.991	65.249	50.777
4/12/2023 9:11	792	21.989	65.222	50.772
4/12/2023 9:11	793	21.991	65.212	50.775
4/12/2023 9:11	794	21.989	65.283	50.771
4/12/2023 9:11	795	21.989	65.263	50.771
4/12/2023 9:11	796	21.989	65.281	50.771
4/12/2023 9:11	797	21.99	65.308	50.773
4/12/2023 9:11	798	21.991	65.281	50.776
4/12/2023 9:11	799	21.986	65.229	50.764
4/12/2023 9:11	800	21.986	65.244	50.766
4/12/2023 9:11	801	21.987	65.295	50.768
4/12/2023 9:11	802	21.987	65.313	50.768
4/12/2023 9:11	803	21.987	65.288	50.768
4/12/2023 9:11	804	21.989	65.239	50.771
4/12/2023 9:11	805	21.987	65.309	50.767
4/12/2023 9:11	806	21.984	65.229	50.76
4/12/2023 9:11	807	21.987	65.233	50.767
4/12/2023 9:11	808	21.984	65.243	50.762
4/12/2023 9:11	809	21.986	65.271	50.765
4/12/2023 9:11	810	21.986	65.219	50.764
4/12/2023 9:11	811	21.986	65.253	50.766
4/12/2023 9:11	812	21.987	65.198	50.766
4/12/2023 9:11	813	21.984	65.222	50.761
4/12/2023 9:11	814	21.986	65.299	50.765
4/12/2023 9:11	815	21.984	65.355	50.76
4/12/2023 9:11	816	21.983	65.299	50.758
4/12/2023 9:11	817	21.983	65.296	50.759
4/12/2023 9:11	818	21.982	65.21	50.755
4/12/2023 9:11	819	21.983	65.253	50.759
4/12/2023 9:11	820	21.983	65.273	50.757

4/12/2023 9:11	821	21.984	65.271	50.761
4/12/2023 9:11	822	21.983	65.201	50.758
4/12/2023 9:11	823	21.983	65.25	50.759
4/12/2023 9:11	824	21.981	65.312	50.753
4/12/2023 9:11	825	21.982	65.248	50.755
4/12/2023 9:11	826	21.984	65.237	50.759
4/12/2023 9:11	827	21.98	65.263	50.751
4/12/2023 9:11	828	21.982	65.244	50.756
4/12/2023 9:11	829	21.984	65.229	50.76
4/12/2023 9:11	830	21.982	65.258	50.756
4/12/2023 9:11	831	21.981	65.254	50.752
4/12/2023 9:12	832	21.983	65.262	50.757
4/12/2023 9:12	833	21.979	65.265	50.749
4/12/2023 9:12	834	21.982	65.248	50.756
4/12/2023 9:12	835	21.981	65.26	50.753
4/12/2023 9:12	836	21.978	65.281	50.747
4/12/2023 9:12	837	21.979	65.215	50.749
4/12/2023 9:12	838	21.979	65.274	50.75
4/12/2023 9:12	839	21.98	65.243	50.752
4/12/2023 9:12	840	21.981	65.206	50.754
4/12/2023 9:12	841	21.979	65.265	50.748
4/12/2023 9:12	842	21.978	65.244	50.746
4/12/2023 9:12	843	21.979	65.287	50.749
4/12/2023 9:12	844	21.977	65.275	50.744
4/12/2023 9:12	845	21.979	65.271	50.748
4/12/2023 9:12	846	21.977	65.3	50.745
4/12/2023 9:12	847	21.975	65.262	50.741
4/12/2023 9:12	848	21.978	65.3	50.746
4/12/2023 9:12	849	21.976	65.253	50.742
4/12/2023 9:12	850	21.976	65.303	50.741
4/12/2023 9:12	851	21.976	65.228	50.742
4/12/2023 9:12	852	21.978	65.296	50.746
4/12/2023 9:12	853	21.977	65.316	50.745
4/12/2023 9:12	854	21.977	65.202	50.744
4/12/2023 9:12	855	21.977	65.25	50.745
4/12/2023 9:12	856	21.974	65.231	50.738
4/12/2023 9:12	857	21.977	65.257	50.743
4/12/2023 9:12	858	21.975	65.278	50.741
4/12/2023 9:12	859	21.975	65.269	50.74
4/12/2023 9:12	860	21.976	65.265	50.741
4/12/2023 9:12	861	21.976	65.206	50.743
4/12/2023 9:12	862	21.975	65.252	50.739
4/12/2023 9:12	863	21.975	65.284	50.74
4/12/2023 9:12	864	21.975	65.277	50.739
4/12/2023 9:12	865	21.973	65.291	50.736
4/12/2023 9:12	866	21.971	65.258	50.731
4/12/2023 9:12	867	21.974	65.233	50.738

4/12/2023 9:12	868	21.974	65.266	50.738
4/12/2023 9:12	869	21.973	65.237	50.736
4/12/2023 9:12	870	21.971	65.271	50.73
4/12/2023 9:12	871	21.972	65.198	50.732
4/12/2023 9:12	872	21.974	65.239	50.738
4/12/2023 9:12	873	21.974	65.26	50.736
4/12/2023 9:12	874	21.974	65.239	50.736
4/12/2023 9:12	875	21.972	65.286	50.733
4/12/2023 9:12	876	21.97	65.246	50.729
4/12/2023 9:12	877	21.971	65.258	50.73
4/12/2023 9:12	878	21.971	65.226	50.729
4/12/2023 9:12	879	21.968	65.235	50.723
4/12/2023 9:12	880	21.973	65.236	50.735
4/12/2023 9:12	881	21.97	65.236	50.729
4/12/2023 9:12	882	21.971	65.199	50.731
4/12/2023 9:12	883	21.971	65.249	50.731
4/12/2023 9:12	884	21.971	65.263	50.73
4/12/2023 9:12	885	21.971	65.265	50.731
4/12/2023 9:12	886	21.97	65.275	50.728
4/12/2023 9:12	887	21.972	65.223	50.733
4/12/2023 9:12	888	21.973	65.275	50.734
4/12/2023 9:12	889	21.971	65.245	50.73
4/12/2023 9:12	890	21.969	65.273	50.726
4/12/2023 9:12	891	21.969	65.287	50.726
4/12/2023 9:13	892	21.969	65.282	50.725
4/12/2023 9:13	893	21.969	65.189	50.725
4/12/2023 9:13	894	21.968	65.246	50.723
4/12/2023 9:13	895	21.971	65.201	50.73
4/12/2023 9:13	896	21.969	65.189	50.726
4/12/2023 9:13	897	21.969	65.253	50.725
4/12/2023 9:13	898	21.97	65.265	50.727
4/12/2023 9:13	899	21.971	65.266	50.731
4/12/2023 9:13	900	21.968	65.253	50.723
4/12/2023 9:13	901	21.97	65.266	50.728
4/12/2023 9:13	902	21.969	65.275	50.726
4/12/2023 9:13	903	21.968	65.29	50.723
4/12/2023 9:13	904	21.968	65.244	50.724
4/12/2023 9:13	905	21.97	65.256	50.729
4/12/2023 9:13	906	21.967	65.246	50.721
4/12/2023 9:13	907	21.968	65.239	50.723
4/12/2023 9:13	908	21.966	65.254	50.72
4/12/2023 9:13	909	21.967	65.274	50.722
4/12/2023 9:13	910	21.965	65.256	50.718
4/12/2023 9:13	911	21.965	65.223	50.717
4/12/2023 9:13	912	21.967	65.279	50.722
4/12/2023 9:13	913	21.966	65.249	50.718
4/12/2023 9:13	914	21.968	65.279	50.725



4/12/2023 9:13	915	21.966	65.266	50.719
4/12/2023 9:13	916	21.968	65.278	50.724
4/12/2023 9:13	917	21.965	65.26	50.716
4/12/2023 9:13	918	21.963	65.252	50.712
4/12/2023 9:13	919	21.967	65.223	50.721
4/12/2023 9:13	920	21.965	65.258	50.717
4/12/2023 9:13	921	21.963	65.232	50.713
4/12/2023 9:13	922	21.965	65.271	50.716
4/12/2023 9:13	923	21.965	65.301	50.716
4/12/2023 9:13	924	21.965	65.284	50.717
4/12/2023 9:13	925	21.965	65.253	50.716
4/12/2023 9:13	926	21.966	65.271	50.719
4/12/2023 9:13	927	21.966	65.287	50.718
4/12/2023 9:13	928	21.963	65.216	50.713
4/12/2023 9:13	929	21.965	65.25	50.716
4/12/2023 9:13	930	21.963	65.216	50.712
4/12/2023 9:13	931	21.963	65.286	50.712
4/12/2023 9:13	932	21.962	65.22	50.709
4/12/2023 9:13	933	21.962	65.309	50.71
4/12/2023 9:13	934	21.964	65.275	50.715
4/12/2023 9:13	935	21.965	65.206	50.717
4/12/2023 9:13	936	21.962	65.236	50.709
4/12/2023 9:13	937	21.963	65.249	50.712
4/12/2023 9:13	938	21.963	65.288	50.712
4/12/2023 9:13	939	21.961	65.245	50.707
4/12/2023 9:13	940	21.966	65.249	50.719
4/12/2023 9:13	941	21.963	65.226	50.712
4/12/2023 9:13	942	21.963	65.269	50.713
4/12/2023 9:13	943	21.961	65.253	50.706
4/12/2023 9:13	944	21.963	65.25	50.713
4/12/2023 9:13	945	21.961	65.211	50.707
4/12/2023 9:13	946	21.961	65.267	50.707
4/12/2023 9:13	947	21.959	65.245	50.703
4/12/2023 9:13	948	21.962	65.278	50.71
4/12/2023 9:13	949	21.963	65.277	50.712
4/12/2023 9:13	950	21.961	65.182	50.707
4/12/2023 9:13	951	21.965	65.258	50.716
4/12/2023 9:14	952	21.96	65.282	50.704
4/12/2023 9:14	953	21.961	65.254	50.707
4/12/2023 9:14	954	21.961	65.254	50.706
4/12/2023 9:14	955	21.962	65.244	50.709
4/12/2023 9:14	956	21.96	65.25	50.705
4/12/2023 9:14	957	21.959	65.231	50.704
4/12/2023 9:14	958	21.96	65.278	50.705
4/12/2023 9:14	959	21.958	65.257	50.7
4/12/2023 9:14	960	21.959	65.266	50.702
4/12/2023 9:14	961	21.961	65.256	50.706

4/12/2023 9:14	962	21.959	65.262	50.702
4/12/2023 9:14	963	21.959	65.275	50.702
4/12/2023 9:14	964	21.959	65.232	50.704
4/12/2023 9:14	965	21.961	65.284	50.708
4/12/2023 9:14	966	21.959	65.305	50.703
4/12/2023 9:14	967	21.959	65.235	50.702
4/12/2023 9:14	968	21.959	65.235	50.702
4/12/2023 9:14	969	21.96	65.223	50.704
4/12/2023 9:14	970	21.96	65.282	50.705
4/12/2023 9:14	971	21.958	65.278	50.699
4/12/2023 9:14	972	21.958	65.27	50.7
4/12/2023 9:14	973	21.958	65.236	50.701
4/12/2023 9:14	974	21.958	65.277	50.701
4/12/2023 9:14	975	21.958	65.222	50.7
4/12/2023 9:14	976	21.957	65.257	50.698
4/12/2023 9:14	977	21.957	65.275	50.698
4/12/2023 9:14	978	21.959	65.243	50.703
4/12/2023 9:14	979	21.955	65.284	50.693
4/12/2023 9:14	980	21.957	65.283	50.699
4/12/2023 9:14	981	21.958	65.267	50.699
4/12/2023 9:14	982	21.958	65.246	50.699
4/12/2023 9:14	983	21.956	65.236	50.696
4/12/2023 9:14	984	21.956	65.233	50.695
4/12/2023 9:14	985	21.957	65.245	50.699
4/12/2023 9:14	986	21.957	65.254	50.698
4/12/2023 9:14	987	21.957	65.256	50.697
4/12/2023 9:14	988	21.956	65.267	50.695
4/12/2023 9:14	989	21.957	65.212	50.698
4/12/2023 9:14	990	21.955	65.262	50.693
4/12/2023 9:14	991	21.958	65.228	50.701
4/12/2023 9:14	992	21.955	65.249	50.694
4/12/2023 9:14	993	21.955	65.266	50.694
4/12/2023 9:14	994	21.958	65.261	50.7
4/12/2023 9:14	995	21.956	65.307	50.696
4/12/2023 9:14	996	21.958	65.206	50.7
4/12/2023 9:14	997	21.956	65.236	50.696
4/12/2023 9:14	998	21.956	65.236	50.697
4/12/2023 9:14	999	21.953	65.263	50.689
4/12/2023 9:14	1000	21.954	65.29	50.692
4/12/2023 9:14	1001	21.954	65.232	50.692
4/12/2023 9:14	1002	21.955	65.298	50.694
4/12/2023 9:14	1003	21.956	65.226	50.695
4/12/2023 9:14	1004	21.954	65.258	50.692
4/12/2023 9:14	1005	21.955	65.241	50.693
4/12/2023 9:14	1006	21.955	65.291	50.694
4/12/2023 9:14	1007	21.956	65.271	50.695
4/12/2023 9:14	1008	21.955	65.282	50.692

4/12/2023 9:14	1009	21.952	65.257	50.686
4/12/2023 9:14	1010	21.952	65.277	50.686
4/12/2023 9:14	1011	21.955	65.212	50.693
4/12/2023 9:15	1012	21.954	65.252	50.692
4/12/2023 9:15	1013	21.952	65.256	50.687
4/12/2023 9:15	1014	21.954	65.218	50.692
4/12/2023 9:15	1015	21.953	65.241	50.69
4/12/2023 9:15	1016	21.953	65.212	50.689
4/12/2023 9:15	1017	21.951	65.271	50.683
4/12/2023 9:15	1018	21.954	65.288	50.692
4/12/2023 9:15	1019	21.956	65.283	50.695
4/12/2023 9:15	1020	21.956	65.253	50.695
4/12/2023 9:15	1021	21.952	65.224	50.686
4/12/2023 9:15	1022	21.953	65.308	50.689
4/12/2023 9:15	1023	21.954	65.256	50.69
4/12/2023 9:15	1024	21.954	65.295	50.69
4/12/2023 9:15	1025	21.953	65.277	50.69
4/12/2023 9:15	1026	21.954	65.263	50.692
4/12/2023 9:15	1027	21.955	65.271	50.692
4/12/2023 9:15	1028	21.954	65.239	50.691
4/12/2023 9:15	1029	21.952	65.278	50.686
4/12/2023 9:15	1030	21.953	65.253	50.69
4/12/2023 9:15	1031	21.953	65.216	50.69
4/12/2023 9:15	1032	21.952	65.291	50.688
4/12/2023 9:15	1033	21.95	65.279	50.681
4/12/2023 9:15	1034	21.952	65.257	50.686
4/12/2023 9:15	1035	21.952	65.203	50.686
4/12/2023 9:15	1036	21.95	65.262	50.681
4/12/2023 9:15	1037	21.949	65.233	50.68
4/12/2023 9:15	1038	21.952	65.248	50.686
4/12/2023 9:15	1039	21.953	65.231	50.689
4/12/2023 9:15	1040	21.952	65.267	50.687
4/12/2023 9:15	1041	21.949	65.246	50.681
4/12/2023 9:15	1042	21.947	65.239	50.675
4/12/2023 9:15	1043	21.95	65.243	50.682
4/12/2023 9:15	1044	21.948	65.283	50.677
4/12/2023 9:15	1045	21.95	65.262	50.683
4/12/2023 9:15	1046	21.95	65.274	50.682
4/12/2023 9:15	1047	21.951	65.266	50.685
4/12/2023 9:15	1048	21.949	65.233	50.679
4/12/2023 9:15	1049	21.948	65.254	50.677
4/12/2023 9:15	1050	21.951	65.267	50.685
4/12/2023 9:15	1051	21.949	65.269	50.68
4/12/2023 9:15	1052	21.949	65.258	50.68
4/12/2023 9:15	1053	21.949	65.263	50.68
4/12/2023 9:15	1054	21.952	65.228	50.686
4/12/2023 9:15	1055	21.946	65.267	50.673

4/12/2023 9:15	1056	21.95	65.288	50.682
4/12/2023 9:15	1057	21.949	65.262	50.678
4/12/2023 9:15	1058	21.95	65.241	50.682
4/12/2023 9:15	1059	21.95	65.243	50.682
4/12/2023 9:15	1060	21.95	65.277	50.683
4/12/2023 9:15	1061	21.95	65.241	50.681
4/12/2023 9:15	1062	21.947	65.233	50.674
4/12/2023 9:15	1063	21.95	65.235	50.681
4/12/2023 9:15	1064	21.95	65.275	50.683
4/12/2023 9:15	1065	21.948	65.252	50.678
4/12/2023 9:15	1066	21.947	65.233	50.675
4/12/2023 9:15	1067	21.95	65.235	50.682
4/12/2023 9:15	1068	21.947	65.266	50.675
4/12/2023 9:15	1069	21.948	65.237	50.676
4/12/2023 9:15	1070	21.947	65.248	50.674
4/12/2023 9:15	1071	21.949	65.253	50.68
4/12/2023 9:16	1072	21.949	65.287	50.679
4/12/2023 9:16	1073	21.947	65.254	50.676
4/12/2023 9:16	1074	21.948	65.21	50.677
4/12/2023 9:16	1075	21.948	65.273	50.676
4/12/2023 9:16	1076	21.949	65.257	50.68
4/12/2023 9:16	1077	21.946	65.254	50.673
4/12/2023 9:16	1078	21.947	65.248	50.675
4/12/2023 9:16	1079	21.949	65.254	50.68
4/12/2023 9:16	1080	21.948	65.257	50.677
4/12/2023 9:16	1081	21.948	65.273	50.677
4/12/2023 9:16	1082	21.947	65.262	50.675
4/12/2023 9:16	1083	21.947	65.261	50.675
4/12/2023 9:16	1084	21.948	65.284	50.678
4/12/2023 9:16	1085	21.944	65.222	50.668
4/12/2023 9:16	1086	21.946	65.224	50.673
4/12/2023 9:16	1087	21.947	65.245	50.675
4/12/2023 9:16	1088	21.945	65.295	50.671
4/12/2023 9:16	1089	21.949	65.241	50.679
4/12/2023 9:16	1090	21.949	65.299	50.679
4/12/2023 9:16	1091	21.947	65.307	50.674
4/12/2023 9:16	1092	21.945	65.267	50.669
4/12/2023 9:16	1093	21.947	65.256	50.676
4/12/2023 9:16	1094	21.945	65.237	50.67
4/12/2023 9:16	1095	21.945	65.258	50.669
4/12/2023 9:16	1096	21.945	65.263	50.669
4/12/2023 9:16	1097	21.946	65.277	50.672
4/12/2023 9:16	1098	21.947	65.254	50.675
4/12/2023 9:16	1099	21.944	65.227	50.669
4/12/2023 9:16	1100	21.947	65.224	50.674
4/12/2023 9:16	1101	21.946	65.305	50.673
4/12/2023 9:16	1102	21.947	65.291	50.675

4/12/2023 9:16	1103	21.947	65.241	50.675
4/12/2023 9:16	1104	21.944	65.26	50.668
4/12/2023 9:16	1105	21.943	65.257	50.667
4/12/2023 9:16	1106	21.946	65.212	50.672
4/12/2023 9:16	1107	21.944	65.253	50.667
4/12/2023 9:16	1108	21.942	65.266	50.663
4/12/2023 9:16	1109	21.947	65.271	50.676
4/12/2023 9:16	1110	21.946	65.304	50.672
4/12/2023 9:16	1111	21.946	65.281	50.672
4/12/2023 9:16	1112	21.944	65.277	50.667
4/12/2023 9:16	1113	21.944	65.228	50.669
4/12/2023 9:16	1114	21.943	65.3	50.665
4/12/2023 9:16	1115	21.945	65.307	50.671
4/12/2023 9:16	1116	21.945	65.241	50.67
4/12/2023 9:16	1117	21.942	65.274	50.662
4/12/2023 9:16	1118	21.944	65.296	50.668
4/12/2023 9:16	1119	21.946	65.274	50.672
4/12/2023 9:16	1120	21.944	65.257	50.668
4/12/2023 9:16	1121	21.943	65.241	50.666
4/12/2023 9:16	1122	21.945	65.231	50.67
4/12/2023 9:16	1123	21.943	65.262	50.665
4/12/2023 9:16	1124	21.943	65.243	50.665
4/12/2023 9:16	1125	21.947	65.252	50.676
4/12/2023 9:16	1126	21.944	65.263	50.669
4/12/2023 9:16	1127	21.942	65.229	50.663
4/12/2023 9:16	1128	21.944	65.243	50.668
4/12/2023 9:16	1129	21.944	65.291	50.668
4/12/2023 9:16	1130	21.943	65.237	50.665
4/12/2023 9:16	1131	21.945	65.25	50.671
4/12/2023 9:17	1132	21.943	65.262	50.666
4/12/2023 9:17	1133	21.946	65.275	50.672
4/12/2023 9:17	1134	21.944	65.226	50.669
4/12/2023 9:17	1135	21.945	65.26	50.669
4/12/2023 9:17	1136	21.942	65.265	50.664
4/12/2023 9:17	1137	21.943	65.26	50.665
4/12/2023 9:17	1138	21.941	65.245	50.661
4/12/2023 9:17	1139	21.945	65.312	50.67
4/12/2023 9:17	1140	21.941	65.299	50.661
4/12/2023 9:17	1141	21.942	65.292	50.664
4/12/2023 9:17	1142	21.942	65.231	50.663
4/12/2023 9:17	1143	21.941	65.283	50.66
4/12/2023 9:17	1144	21.942	65.265	50.662
4/12/2023 9:17	1145	21.942	65.262	50.662
4/12/2023 9:17	1146	21.94	65.249	50.658
4/12/2023 9:17	1147	21.939	65.228	50.657
4/12/2023 9:17	1148	21.943	65.298	50.666
4/12/2023 9:17	1149	21.945	65.291	50.67

4/12/2023 9:17	1150	21.941	65.258	50.662
4/12/2023 9:17	1151	21.943	65.275	50.665
4/12/2023 9:17	1152	21.942	65.253	50.664
4/12/2023 9:17	1153	21.94	65.224	50.659
4/12/2023 9:17	1154	21.941	65.233	50.66
4/12/2023 9:17	1155	21.94	65.283	50.66
4/12/2023 9:17	1156	21.941	65.249	50.662
4/12/2023 9:17	1157	21.941	65.257	50.66
4/12/2023 9:17	1158	21.942	65.252	50.663
4/12/2023 9:17	1159	21.942	65.239	50.663
4/12/2023 9:17	1160	21.939	65.222	50.657
4/12/2023 9:17	1161	21.941	65.211	50.66
4/12/2023 9:17	1162	21.939	65.273	50.657
4/12/2023 9:17	1163	21.943	65.333	50.665
4/12/2023 9:17	1164	21.942	65.253	50.663
4/12/2023 9:17	1165	21.941	65.3	50.662
4/12/2023 9:17	1166	21.942	65.277	50.664
4/12/2023 9:17	1167	21.941	65.273	50.662
4/12/2023 9:17	1168	21.938	65.262	50.654
4/12/2023 9:17	1169	21.942	65.301	50.664
4/12/2023 9:17	1170	21.939	65.257	50.657
4/12/2023 9:17	1171	21.941	65.263	50.66
4/12/2023 9:17	1172	21.942	65.25	50.664
4/12/2023 9:17	1173	21.938	65.296	50.653
4/12/2023 9:17	1174	21.939	65.275	50.656
4/12/2023 9:17	1175	21.94	65.262	50.659
4/12/2023 9:17	1176	21.94	65.233	50.658
4/12/2023 9:17	1177	21.939	65.243	50.656
4/12/2023 9:17	1178	21.944	65.24	50.667
4/12/2023 9:17	1179	21.941	65.275	50.662
4/12/2023 9:17	1180	21.939	65.279	50.656
4/12/2023 9:17	1181	21.942	65.224	50.663
4/12/2023 9:17	1182	21.94	65.235	50.658
4/12/2023 9:17	1183	21.938	65.273	50.654
4/12/2023 9:17	1184	21.94	65.26	50.658
4/12/2023 9:17	1185	21.942	65.273	50.664
4/12/2023 9:17	1186	21.941	65.229	50.66
4/12/2023 9:17	1187	21.942	65.236	50.663
4/12/2023 9:17	1188	21.938	65.281	50.653
4/12/2023 9:17	1189	21.94	65.267	50.658
4/12/2023 9:17	1190	21.94	65.27	50.66
4/12/2023 9:17	1191	21.942	65.188	50.663
4/12/2023 9:18	1192	21.938	65.246	50.655
4/12/2023 9:18	1193	21.94	65.271	50.659
4/12/2023 9:18	1194	21.938	65.295	50.655
4/12/2023 9:18	1195	21.939	65.283	50.657
4/12/2023 9:18	1196	21.942	65.298	50.664

4/12/2023 9:18	1197	21.938	65.265	50.655
4/12/2023 9:18	1198	21.94	65.277	50.66
4/12/2023 9:18	1199	21.936	65.287	50.649
4/12/2023 9:18	1200	21.935	65.254	50.648
4/12/2023 9:18	1201	21.94	65.252	50.659
4/12/2023 9:18	1202	21.939	65.282	50.656
4/12/2023 9:18	1203	21.938	65.227	50.655
4/12/2023 9:18	1204	21.939	65.239	50.656
4/12/2023 9:18	1205	21.937	65.231	50.651
4/12/2023 9:18	1206	21.938	65.269	50.654
4/12/2023 9:18	1207	21.937	65.243	50.652
4/12/2023 9:18	1208	21.937	65.22	50.652
4/12/2023 9:18	1209	21.938	65.249	50.654
4/12/2023 9:18	1210	21.937	65.271	50.651
4/12/2023 9:18	1211	21.938	65.281	50.653
4/12/2023 9:18	1212	21.937	65.291	50.652
4/12/2023 9:18	1213	21.935	65.239	50.647
4/12/2023 9:18	1214	21.937	65.278	50.653
4/12/2023 9:18	1215	21.936	65.275	50.649
4/12/2023 9:18	1216	21.939	65.29	50.656
4/12/2023 9:18	1217	21.938	65.267	50.655
4/12/2023 9:18	1218	21.938	65.292	50.653
4/12/2023 9:18	1219	21.937	65.271	50.652
4/12/2023 9:18	1220	21.936	65.287	50.649
4/12/2023 9:18	1221	21.936	65.267	50.65
4/12/2023 9:18	1222	21.937	65.266	50.652
4/12/2023 9:18	1223	21.937	65.292	50.652
4/12/2023 9:18	1224	21.934	65.296	50.644
4/12/2023 9:18	1225	21.937	65.261	50.651
4/12/2023 9:18	1226	21.936	65.25	50.649
4/12/2023 9:18	1227	21.937	65.244	50.652
4/12/2023 9:18	1228	21.939	65.26	50.655
4/12/2023 9:18	1229	21.936	65.274	50.651
4/12/2023 9:18	1230	21.935	65.241	50.647
4/12/2023 9:18	1231	21.936	65.257	50.65
4/12/2023 9:18	1232	21.936	65.26	50.649
4/12/2023 9:18	1233	21.938	65.236	50.653
4/12/2023 9:18	1234	21.932	65.253	50.64
4/12/2023 9:18	1235	21.934	65.267	50.645
4/12/2023 9:18	1236	21.935	65.235	50.648
4/12/2023 9:18	1237	21.936	65.274	50.651
4/12/2023 9:18	1238	21.934	65.256	50.645
4/12/2023 9:18	1239	21.938	65.287	50.655
4/12/2023 9:18	1240	21.934	65.246	50.644
4/12/2023 9:18	1241	21.936	65.239	50.651
4/12/2023 9:18	1242	21.936	65.241	50.649
4/12/2023 9:18	1243	21.936	65.279	50.649

4/12/2023 9:18	1244	21.935	65.279	50.647
4/12/2023 9:18	1245	21.937	65.273	50.652
4/12/2023 9:18	1246	21.936	65.265	50.649
4/12/2023 9:18	1247	21.937	65.246	50.651
4/12/2023 9:18	1248	21.933	65.252	50.642
4/12/2023 9:18	1249	21.935	65.229	50.647
4/12/2023 9:18	1250	21.937	65.263	50.651
4/12/2023 9:18	1251	21.934	65.239	50.645
4/12/2023 9:19	1252	21.937	65.274	50.652
4/12/2023 9:19	1253	21.935	65.278	50.646
4/12/2023 9:19	1254	21.935	65.265	50.647
4/12/2023 9:19	1255	21.935	65.27	50.646
4/12/2023 9:19	1256	21.937	65.295	50.651
4/12/2023 9:19	1257	21.933	65.271	50.643
4/12/2023 9:19	1258	21.936	65.26	50.649
4/12/2023 9:19	1259	21.933	65.269	50.642
4/12/2023 9:19	1260	21.934	65.244	50.646
4/12/2023 9:19	1261	21.936	65.245	50.65
4/12/2023 9:19	1262	21.935	65.229	50.648
4/12/2023 9:19	1263	21.935	65.239	50.648
4/12/2023 9:19	1264	21.935	65.212	50.646
4/12/2023 9:19	1265	21.932	65.22	50.641
4/12/2023 9:19	1266	21.932	65.265	50.641
4/12/2023 9:19	1267	21.932	65.235	50.641
4/12/2023 9:19	1268	21.936	65.227	50.648
4/12/2023 9:19	1269	21.936	65.265	50.649
4/12/2023 9:19	1270	21.938	65.232	50.654
4/12/2023 9:19	1271	21.932	65.299	50.64
4/12/2023 9:19	1272	21.932	65.265	50.639
4/12/2023 9:19	1273	21.934	65.319	50.646
4/12/2023 9:19	1274	21.933	65.258	50.642
4/12/2023 9:19	1275	21.934	65.257	50.646
4/12/2023 9:19	1276	21.934	65.26	50.645
4/12/2023 9:19	1277	21.933	65.261	50.642
4/12/2023 9:19	1278	21.933	65.246	50.643
4/12/2023 9:19	1279	21.931	65.241	50.638
4/12/2023 9:19	1280	21.934	65.273	50.644
4/12/2023 9:19	1281	21.932	65.244	50.641
4/12/2023 9:19	1282	21.933	65.261	50.644
4/12/2023 9:19	1283	21.934	65.266	50.644
4/12/2023 9:19	1284	21.934	65.249	50.645
4/12/2023 9:19	1285	21.931	65.249	50.637
4/12/2023 9:19	1286	21.933	65.24	50.643
4/12/2023 9:19	1287	21.932	65.253	50.64
4/12/2023 9:19	1288	21.935	65.263	50.647
4/12/2023 9:19	1289	21.935	65.22	50.648
4/12/2023 9:19	1290	21.932	65.224	50.641



4/12/2023 9:19	1291	21.934	65.233	50.645
4/12/2023 9:19	1292	21.931	65.284	50.637
4/12/2023 9:19	1293	21.935	65.241	50.647
4/12/2023 9:19	1294	21.933	65.266	50.642
4/12/2023 9:19	1295	21.932	65.224	50.641
4/12/2023 9:19	1296	21.931	65.278	50.637
4/12/2023 9:19	1297	21.934	65.265	50.644
4/12/2023 9:19	1298	21.932	65.295	50.639
4/12/2023 9:19	1299	21.933	65.25	50.643
4/12/2023 9:19	1300	21.934	65.26	50.644
4/12/2023 9:19	1301	21.934	65.246	50.645
4/12/2023 9:19	1302	21.929	65.193	50.634
4/12/2023 9:19	1303	21.932	65.261	50.641
4/12/2023 9:19	1304	21.932	65.235	50.64
4/12/2023 9:19	1305	21.931	65.321	50.638
4/12/2023 9:19	1306	21.928	65.266	50.632
4/12/2023 9:19	1307	21.931	65.257	50.638
4/12/2023 9:19	1308	21.932	65.248	50.639
4/12/2023 9:19	1309	21.933	65.295	50.642
4/12/2023 9:19	1310	21.933	65.286	50.642
4/12/2023 9:19	1311	21.93	65.227	50.636
4/12/2023 9:20	1312	21.931	65.274	50.638
4/12/2023 9:20	1313	21.933	65.273	50.642
4/12/2023 9:20	1314	21.93	65.266	50.635
4/12/2023 9:20	1315	21.932	65.226	50.641
4/12/2023 9:20	1316	21.93	65.24	50.635
4/12/2023 9:20	1317	21.931	65.232	50.639
4/12/2023 9:20	1318	21.932	65.26	50.641
4/12/2023 9:20	1319	21.929	65.292	50.633
4/12/2023 9:20	1320	21.93	65.246	50.636
4/12/2023 9:20	1321	21.931	65.267	50.639
4/12/2023 9:20	1322	21.932	65.257	50.64
4/12/2023 9:20	1323	21.932	65.258	50.641
4/12/2023 9:20	1324	21.93	65.232	50.635
4/12/2023 9:20	1325	21.93	65.252	50.636
4/12/2023 9:20	1326	21.931	65.222	50.638
4/12/2023 9:20	1327	21.93	65.223	50.635
4/12/2023 9:20	1328	21.93	65.25	50.636
4/12/2023 9:20	1329	21.929	65.24	50.633
4/12/2023 9:20	1330	21.928	65.254	50.632
4/12/2023 9:20	1331	21.932	65.245	50.64
4/12/2023 9:20	1332	21.928	65.267	50.632
4/12/2023 9:20	1333	21.931	65.3	50.639
4/12/2023 9:20	1334	21.931	65.249	50.637
4/12/2023 9:20	1335	21.931	65.246	50.638
4/12/2023 9:20	1336	21.931	65.24	50.639
4/12/2023 9:20	1337	21.93	65.216	50.635

4/12/2023 9:20	1338	21.929	65.282	50.634
4/12/2023 9:20	1339	21.93	65.278	50.636
4/12/2023 9:20	1340	21.928	65.278	50.631
4/12/2023 9:20	1341	21.93	65.258	50.635
4/12/2023 9:20	1342	21.93	65.231	50.636
4/12/2023 9:20	1343	21.929	65.241	50.633
4/12/2023 9:20	1344	21.927	65.295	50.629
4/12/2023 9:20	1345	21.928	65.266	50.631
4/12/2023 9:20	1346	21.93	65.283	50.636
4/12/2023 9:20	1347	21.93	65.243	50.635
4/12/2023 9:20	1348	21.928	65.279	50.632
4/12/2023 9:20	1349	21.928	65.279	50.632
4/12/2023 9:20	1350	21.933	65.24	50.643
4/12/2023 9:20	1351	21.931	65.222	50.637
4/12/2023 9:20	1352	21.928	65.241	50.632
4/12/2023 9:20	1353	21.93	65.257	50.636
4/12/2023 9:20	1354	21.928	65.241	50.632
4/12/2023 9:20	1355	21.927	65.274	50.628
4/12/2023 9:20	1356	21.93	65.273	50.635
4/12/2023 9:20	1357	21.927	65.27	50.629
4/12/2023 9:20	1358	21.929	65.228	50.634
4/12/2023 9:20	1359	21.928	65.257	50.631
4/12/2023 9:20	1360	21.929	65.275	50.633
4/12/2023 9:20	1361	21.928	65.246	50.631
4/12/2023 9:20	1362	21.932	65.273	50.64
4/12/2023 9:20	1363	21.93	65.261	50.636
4/12/2023 9:20	1364	21.931	65.287	50.637
4/12/2023 9:20	1365	21.926	65.266	50.625
4/12/2023 9:20	1366	21.929	65.267	50.633
4/12/2023 9:20	1367	21.928	65.219	50.631
4/12/2023 9:20	1368	21.927	65.292	50.628
4/12/2023 9:20	1369	21.927	65.248	50.63
4/12/2023 9:20	1370	21.93	65.265	50.636
4/12/2023 9:20	1371	21.93	65.273	50.635
4/12/2023 9:21	1372	21.929	65.249	50.633
4/12/2023 9:21	1373	21.928	65.263	50.631
4/12/2023 9:21	1374	21.927	65.281	50.628
4/12/2023 9:21	1375	21.931	65.215	50.637
4/12/2023 9:21	1376	21.927	65.245	50.629
4/12/2023 9:21	1377	21.928	65.245	50.631
4/12/2023 9:21	1378	21.929	65.236	50.633
4/12/2023 9:21	1379	21.929	65.25	50.634
4/12/2023 9:21	1380	21.929	65.232	50.633
4/12/2023 9:21	1381	21.926	65.265	50.626
4/12/2023 9:21	1382	21.928	65.236	50.632
4/12/2023 9:21	1383	21.926	65.256	50.627
4/12/2023 9:21	1384	21.928	65.267	50.631

4/12/2023 9:21	1385	21.925	65.269	50.625
4/12/2023 9:21	1386	21.926	65.24	50.627
4/12/2023 9:21	1387	21.929	65.244	50.632
4/12/2023 9:21	1388	21.927	65.26	50.628
4/12/2023 9:21	1389	21.927	65.252	50.629
4/12/2023 9:21	1390	21.93	65.24	50.635
4/12/2023 9:21	1391	21.928	65.257	50.63
4/12/2023 9:21	1392	21.927	65.211	50.628
4/12/2023 9:21	1393	21.929	65.274	50.634
4/12/2023 9:21	1394	21.926	65.295	50.627
4/12/2023 9:21	1395	21.929	65.27	50.633
4/12/2023 9:21	1396	21.928	65.26	50.632
4/12/2023 9:21	1397	21.926	65.254	50.626
4/12/2023 9:21	1398	21.927	65.265	50.629
4/12/2023 9:21	1399	21.925	65.325	50.624
4/12/2023 9:21	1400	21.927	65.246	50.629
4/12/2023 9:21	1401	21.929	65.287	50.634
4/12/2023 9:21	1402	21.926	65.25	50.626
4/12/2023 9:21	1403	21.927	65.257	50.629
4/12/2023 9:21	1404	21.925	65.228	50.623
4/12/2023 9:21	1405	21.927	65.245	50.629
4/12/2023 9:21	1406	21.93	65.281	50.636
4/12/2023 9:21	1407	21.924	65.256	50.621
4/12/2023 9:21	1408	21.927	65.25	50.63
4/12/2023 9:21	1409	21.928	65.281	50.631
4/12/2023 9:21	1410	21.928	65.211	50.632
4/12/2023 9:21	1411	21.926	65.232	50.628
4/12/2023 9:21	1412	21.928	65.294	50.631
4/12/2023 9:21	1413	21.926	65.271	50.626
4/12/2023 9:21	1414	21.929	65.271	50.633
4/12/2023 9:21	1415	21.926	65.232	50.625
4/12/2023 9:21	1416	21.925	65.261	50.623
4/12/2023 9:21	1417	21.927	65.295	50.628
4/12/2023 9:21	1418	21.929	65.248	50.634
4/12/2023 9:21	1419	21.926	65.263	50.626
4/12/2023 9:21	1420	21.925	65.222	50.625
4/12/2023 9:21	1421	21.925	65.25	50.625
4/12/2023 9:21	1422	21.926	65.295	50.627
4/12/2023 9:21	1423	21.926	65.263	50.626
4/12/2023 9:21	1424	21.928	65.299	50.631
4/12/2023 9:21	1425	21.924	65.235	50.621
4/12/2023 9:21	1426	21.923	65.237	50.62
4/12/2023 9:21	1427	21.925	65.271	50.624
4/12/2023 9:21	1428	21.924	65.24	50.621
4/12/2023 9:21	1429	21.926	65.24	50.626
4/12/2023 9:21	1430	21.928	65.283	50.631
4/12/2023 9:21	1431	21.926	65.271	50.625

4/12/2023 9:22	1432	21.922	65.294	50.618
4/12/2023 9:22	1433	21.924	65.257	50.621
4/12/2023 9:22	1434	21.923	65.271	50.62
4/12/2023 9:22	1435	21.927	65.262	50.628
4/12/2023 9:22	1436	21.926	65.271	50.627
4/12/2023 9:22	1437	21.923	65.298	50.619
4/12/2023 9:22	1438	21.926	65.261	50.626
4/12/2023 9:22	1439	21.926	65.292	50.628
4/12/2023 9:22	1440	21.926	65.269	50.626
4/12/2023 9:22	1441	21.924	65.241	50.622
4/12/2023 9:22	1442	21.926	65.261	50.626
4/12/2023 9:22	1443	21.923	65.256	50.62
4/12/2023 9:22	1444	21.923	65.243	50.619
4/12/2023 9:22	1445	21.925	65.25	50.623
4/12/2023 9:22	1446	21.924	65.232	50.623
4/12/2023 9:22	1447	21.926	65.253	50.626
4/12/2023 9:22	1448	21.922	65.248	50.618
4/12/2023 9:22	1449	21.923	65.261	50.62
4/12/2023 9:22	1450	21.924	65.252	50.622
4/12/2023 9:22	1451	21.927	65.223	50.628
4/12/2023 9:22	1452	21.922	65.287	50.618
4/12/2023 9:22	1453	21.924	65.22	50.622
4/12/2023 9:22	1454	21.923	65.245	50.619
4/12/2023 9:22	1455	21.925	65.267	50.624
4/12/2023 9:22	1456	21.924	65.253	50.621
4/12/2023 9:22	1457	21.924	65.273	50.623
4/12/2023 9:22	1458	21.922	65.261	50.617
4/12/2023 9:22	1459	21.924	65.228	50.622
4/12/2023 9:22	1460	21.925	65.233	50.625
4/12/2023 9:22	1461	21.923	65.218	50.619
4/12/2023 9:22	1462	21.921	65.26	50.614
4/12/2023 9:22	1463	21.924	65.263	50.622
4/12/2023 9:22	1464	21.923	65.265	50.619
4/12/2023 9:22	1465	21.927	65.274	50.628
4/12/2023 9:22	1466	21.924	65.258	50.621
4/12/2023 9:22	1467	21.924	65.283	50.623
4/12/2023 9:22	1468	21.921	65.29	50.615
4/12/2023 9:22	1469	21.923	65.271	50.62
4/12/2023 9:22	1470	21.923	65.229	50.619
4/12/2023 9:22	1471	21.924	65.252	50.622
4/12/2023 9:22	1472	21.922	65.274	50.618
4/12/2023 9:22	1473	21.924	65.288	50.622
4/12/2023 9:22	1474	21.922	65.291	50.618
4/12/2023 9:22	1475	21.922	65.241	50.618
4/12/2023 9:22	1476	21.924	65.224	50.621
4/12/2023 9:22	1477	21.924	65.287	50.623
4/12/2023 9:22	1478	21.926	65.283	50.625

4/12/2023 9:22	1479	21.922	65.261	50.617
4/12/2023 9:22	1480	21.925	65.263	50.624
4/12/2023 9:22	1481	21.923	65.25	50.619
4/12/2023 9:22	1482	21.924	65.235	50.622
4/12/2023 9:22	1483	21.926	65.239	50.627
4/12/2023 9:22	1484	21.925	65.257	50.624
4/12/2023 9:22	1485	21.923	65.304	50.619
4/12/2023 9:22	1486	21.921	65.248	50.614
4/12/2023 9:22	1487	21.923	65.246	50.621
4/12/2023 9:22	1488	21.923	65.253	50.62
4/12/2023 9:22	1489	21.921	65.277	50.615
4/12/2023 9:22	1490	21.922	65.216	50.616
4/12/2023 9:22	1491	21.923	65.266	50.619
4/12/2023 9:23	1492	21.922	65.271	50.617
4/12/2023 9:23	1493	21.922	65.262	50.616
4/12/2023 9:23	1494	21.92	65.233	50.612
4/12/2023 9:23	1495	21.922	65.252	50.618
4/12/2023 9:23	1496	21.924	65.283	50.622
4/12/2023 9:23	1497	21.921	65.275	50.616
4/12/2023 9:23	1498	21.923	65.233	50.619
4/12/2023 9:23	1499	21.923	65.26	50.62
4/12/2023 9:23	1500	21.923	65.253	50.62
4/12/2023 9:23	1501	21.922	65.25	50.617
4/12/2023 9:23	1502	21.923	65.256	50.619
4/12/2023 9:23	1503	21.922	65.281	50.617
4/12/2023 9:23	1504	21.922	65.273	50.617
4/12/2023 9:23	1505	21.92	65.253	50.613
4/12/2023 9:23	1506	21.921	65.229	50.615
4/12/2023 9:23	1507	21.924	65.232	50.621
4/12/2023 9:23	1508	21.925	65.262	50.624
4/12/2023 9:23	1509	21.923	65.279	50.618
4/12/2023 9:23	1510	21.92	65.239	50.613
4/12/2023 9:23	1511	21.923	65.248	50.619
4/12/2023 9:23	1512	21.921	65.219	50.614
4/12/2023 9:23	1513	21.923	65.298	50.619
4/12/2023 9:23	1514	21.922	65.295	50.616
4/12/2023 9:23	1515	21.92	65.278	50.613
4/12/2023 9:23	1516	21.925	65.202	50.623
4/12/2023 9:23	1517	21.919	65.266	50.611
4/12/2023 9:23	1518	21.923	65.261	50.619
4/12/2023 9:23	1519	21.921	65.311	50.616
4/12/2023 9:23	1520	21.92	65.298	50.612
4/12/2023 9:23	1521	21.921	65.243	50.614
4/12/2023 9:23	1522	21.919	65.274	50.61
4/12/2023 9:23	1523	21.92	65.283	50.612
4/12/2023 9:23	1524	21.92	65.237	50.612
4/12/2023 9:23	1525	21.921	65.22	50.614

4/12/2023 9:23	1526	21.922	65.29	50.617
4/12/2023 9:23	1527	21.923	65.241	50.62
4/12/2023 9:23	1528	21.923	65.271	50.619
4/12/2023 9:23	1529	21.92	65.273	50.614
4/12/2023 9:23	1530	21.921	65.278	50.615
4/12/2023 9:23	1531	21.92	65.21	50.612
4/12/2023 9:23	1532	21.919	65.246	50.61
4/12/2023 9:23	1533	21.922	65.341	50.616
4/12/2023 9:23	1534	21.92	65.274	50.612
4/12/2023 9:23	1535	21.92	65.266	50.612
4/12/2023 9:23	1536	21.92	65.275	50.613
4/12/2023 9:23	1537	21.922	65.22	50.618
4/12/2023 9:23	1538	21.921	65.291	50.615
4/12/2023 9:23	1539	21.919	65.277	50.611
4/12/2023 9:23	1540	21.922	65.252	50.617
4/12/2023 9:23	1541	21.922	65.271	50.616
4/12/2023 9:23	1542	21.922	65.233	50.616
4/12/2023 9:23	1543	21.92	65.248	50.613
4/12/2023 9:23	1544	21.922	65.283	50.617
4/12/2023 9:23	1545	21.917	65.227	50.606
4/12/2023 9:23	1546	21.921	65.24	50.615
4/12/2023 9:23	1547	21.919	65.263	50.611
4/12/2023 9:23	1548	21.921	65.29	50.616
4/12/2023 9:23	1549	21.921	65.248	50.614
4/12/2023 9:23	1550	21.92	65.253	50.612
4/12/2023 9:23	1551	21.92	65.261	50.612
4/12/2023 9:24	1552	21.92	65.226	50.613
4/12/2023 9:24	1553	21.919	65.252	50.611
4/12/2023 9:24	1554	21.921	65.254	50.615
4/12/2023 9:24	1555	21.918	65.228	50.608
4/12/2023 9:24	1556	21.921	65.229	50.616
4/12/2023 9:24	1557	21.92	65.237	50.612
4/12/2023 9:24	1558	21.919	65.278	50.611
4/12/2023 9:24	1559	21.919	65.224	50.611
4/12/2023 9:24	1560	21.922	65.278	50.617
4/12/2023 9:24	1561	21.921	65.244	50.615
4/12/2023 9:24	1562	21.921	65.303	50.614
4/12/2023 9:24	1563	21.921	65.232	50.615
4/12/2023 9:24	1564	21.919	65.254	50.611
4/12/2023 9:24	1565	21.918	65.275	50.608
4/12/2023 9:24	1566	21.921	65.253	50.616
4/12/2023 9:24	1567	21.92	65.269	50.612
4/12/2023 9:24	1568	21.921	65.317	50.616
4/12/2023 9:24	1569	21.919	65.244	50.611
4/12/2023 9:24	1570	21.919	65.279	50.61
4/12/2023 9:24	1571	21.922	65.24	50.616
4/12/2023 9:24	1572	21.918	65.29	50.609

4/12/2023 9:24	1573	21.92	65.239	50.613
4/12/2023 9:24	1574	21.917	65.262	50.606
4/12/2023 9:24	1575	21.921	65.257	50.614
4/12/2023 9:24	1576	21.92	65.288	50.614
4/12/2023 9:24	1577	21.918	65.278	50.608
4/12/2023 9:24	1578	21.921	65.236	50.614
4/12/2023 9:24	1579	21.922	65.288	50.617
4/12/2023 9:24	1580	21.919	65.206	50.609
4/12/2023 9:24	1581	21.915	65.266	50.602
4/12/2023 9:24	1582	21.921	65.261	50.614
4/12/2023 9:24	1583	21.918	65.265	50.609
4/12/2023 9:24	1584	21.918	65.215	50.608
4/12/2023 9:24	1585	21.921	65.266	50.615
4/12/2023 9:24	1586	21.918	65.267	50.608
4/12/2023 9:24	1587	21.919	65.22	50.611
4/12/2023 9:24	1588	21.92	65.243	50.613
4/12/2023 9:24	1589	21.919	65.249	50.61
4/12/2023 9:24	1590	21.919	65.232	50.61
4/12/2023 9:24	1591	21.92	65.231	50.612
4/12/2023 9:24	1592	21.918	65.245	50.609
4/12/2023 9:24	1593	21.919	65.25	50.61
4/12/2023 9:24	1594	21.917	65.291	50.606
4/12/2023 9:24	1595	21.921	65.309	50.615
4/12/2023 9:24	1596	21.92	65.261	50.612
4/12/2023 9:24	1597	21.919	65.282	50.609
4/12/2023 9:24	1598	21.918	65.243	50.609
4/12/2023 9:24	1599	21.917	65.269	50.605
4/12/2023 9:24	1600	21.918	65.282	50.608
4/12/2023 9:24	1601	21.917	65.248	50.606
4/12/2023 9:24	1602	21.919	65.245	50.61
4/12/2023 9:24	1603	21.919	65.308	50.61
4/12/2023 9:24	1604	21.922	65.253	50.618
4/12/2023 9:24	1605	21.919	65.295	50.611
4/12/2023 9:24	1606	21.918	65.252	50.607
4/12/2023 9:24	1607	21.92	65.244	50.612
4/12/2023 9:24	1608	21.919	65.262	50.61
4/12/2023 9:24	1609	21.918	65.21	50.607
4/12/2023 9:24	1610	21.916	65.248	50.603
4/12/2023 9:24	1611	21.92	65.269	50.613
4/12/2023 9:25	1612	21.919	65.244	50.611
4/12/2023 9:25	1613	21.918	65.284	50.607
4/12/2023 9:25	1614	21.918	65.267	50.608
4/12/2023 9:25	1615	21.918	65.245	50.608
4/12/2023 9:25	1616	21.917	65.271	50.606
4/12/2023 9:25	1617	21.918	65.258	50.607
4/12/2023 9:25	1618	21.917	65.282	50.607
4/12/2023 9:25	1619	21.918	65.262	50.609

4/12/2023 9:25	1620	21.922	65.265	50.617
4/12/2023 9:25	1621	21.914	65.261	50.6
4/12/2023 9:25	1622	21.917	65.237	50.605
4/12/2023 9:25	1623	21.919	65.303	50.61
4/12/2023 9:25	1624	21.918	65.252	50.607
4/12/2023 9:25	1625	21.919	65.303	50.61
4/12/2023 9:25	1626	21.92	65.29	50.613
4/12/2023 9:25	1627	21.917	65.304	50.606
4/12/2023 9:25	1628	21.917	65.253	50.605
4/12/2023 9:25	1629	21.918	65.301	50.608
4/12/2023 9:25	1630	21.917	65.25	50.605
4/12/2023 9:25	1631	21.917	65.263	50.606
4/12/2023 9:25	1632	21.918	65.275	50.609
4/12/2023 9:25	1633	21.918	65.301	50.607
4/12/2023 9:25	1634	21.918	65.277	50.608
4/12/2023 9:25	1635	21.918	65.286	50.609
4/12/2023 9:25	1636	21.918	65.223	50.608
4/12/2023 9:25	1637	21.918	65.263	50.608
4/12/2023 9:25	1638	21.917	65.22	50.605
4/12/2023 9:25	1639	21.916	65.287	50.603
4/12/2023 9:25	1640	21.917	65.256	50.605
4/12/2023 9:25	1641	21.915	65.277	50.602
4/12/2023 9:25	1642	21.917	65.245	50.605
4/12/2023 9:25	1643	21.915	65.244	50.601
4/12/2023 9:25	1644	21.917	65.229	50.607
4/12/2023 9:25	1645	21.916	65.271	50.604
4/12/2023 9:25	1646	21.915	65.254	50.601
4/12/2023 9:25	1647	21.918	65.252	50.609
4/12/2023 9:25	1648	21.917	65.248	50.607
4/12/2023 9:25	1649	21.916	65.27	50.603
4/12/2023 9:25	1650	21.919	65.291	50.61
4/12/2023 9:25	1651	21.916	65.241	50.603
4/12/2023 9:25	1652	21.915	65.261	50.601
4/12/2023 9:25	1653	21.918	65.284	50.609
4/12/2023 9:25	1654	21.916	65.236	50.603
4/12/2023 9:25	1655	21.915	65.237	50.602
4/12/2023 9:25	1656	21.915	65.292	50.6
4/12/2023 9:25	1657	21.917	65.245	50.606
4/12/2023 9:25	1658	21.918	65.291	50.608
4/12/2023 9:25	1659	21.916	65.227	50.604
4/12/2023 9:25	1660	21.916	65.292	50.604
4/12/2023 9:25	1661	21.916	65.222	50.603
4/12/2023 9:25	1662	21.915	65.246	50.602
4/12/2023 9:25	1663	21.918	65.271	50.607
4/12/2023 9:25	1664	21.916	65.274	50.602
4/12/2023 9:25	1665	21.914	65.261	50.599
4/12/2023 9:25	1666	21.916	65.252	50.604



4/12/2023 9:25	1667	21.917	65.241	50.606
4/12/2023 9:25	1668	21.917	65.304	50.606
4/12/2023 9:25	1669	21.917	65.243	50.606
4/12/2023 9:25	1670	21.916	65.254	50.602
4/12/2023 9:25	1671	21.916	65.295	50.604
4/12/2023 9:26	1672	21.92	65.265	50.612
4/12/2023 9:26	1673	21.916	65.291	50.604
4/12/2023 9:26	1674	21.917	65.219	50.605
4/12/2023 9:26	1675	21.915	65.294	50.602
4/12/2023 9:26	1676	21.916	65.275	50.603
4/12/2023 9:26	1677	21.916	65.316	50.603
4/12/2023 9:26	1678	21.915	65.333	50.6
4/12/2023 9:26	1679	21.918	65.267	50.609
4/12/2023 9:26	1680	21.916	65.224	50.604
4/12/2023 9:26	1681	21.915	65.281	50.601
4/12/2023 9:26	1682	21.915	65.303	50.6
4/12/2023 9:26	1683	21.917	65.248	50.607
4/12/2023 9:26	1684	21.917	65.254	50.606
4/12/2023 9:26	1685	21.916	65.267	50.602
4/12/2023 9:26	1686	21.912	65.29	50.594
4/12/2023 9:26	1687	21.917	65.26	50.605
4/12/2023 9:26	1688	21.914	65.262	50.599
4/12/2023 9:26	1689	21.915	65.239	50.602
4/12/2023 9:26	1690	21.914	65.281	50.599
4/12/2023 9:26	1691	21.916	65.278	50.604
4/12/2023 9:26	1692	21.913	65.253	50.596
4/12/2023 9:26	1693	21.916	65.281	50.604
4/12/2023 9:26	1694	21.919	65.252	50.609
4/12/2023 9:26	1695	21.914	65.26	50.598
4/12/2023 9:26	1696	21.915	65.307	50.601
4/12/2023 9:26	1697	21.915	65.237	50.6
4/12/2023 9:26	1698	21.916	65.303	50.604
4/12/2023 9:26	1699	21.917	65.258	50.605
4/12/2023 9:26	1700	21.916	65.253	50.603
4/12/2023 9:26	1701	21.914	65.261	50.599
4/12/2023 9:26	1702	21.916	65.308	50.603
4/12/2023 9:26	1703	21.914	65.189	50.598
4/12/2023 9:26	1704	21.915	65.257	50.601
4/12/2023 9:26	1705	21.916	65.26	50.604
4/12/2023 9:26	1706	21.914	65.223	50.599
4/12/2023 9:26	1707	21.915	65.278	50.601
4/12/2023 9:26	1708	21.912	65.244	50.594
4/12/2023 9:26	1709	21.916	65.262	50.603
4/12/2023 9:26	1710	21.913	65.283	50.597
4/12/2023 9:26	1711	21.913	65.249	50.597
4/12/2023 9:26	1712	21.916	65.233	50.603
4/12/2023 9:26	1713	21.918	65.233	50.607

4/12/2023 9:26	1714	21.916	65.249	50.604
4/12/2023 9:26	1715	21.912	65.294	50.593
4/12/2023 9:26	1716	21.916	65.241	50.603
4/12/2023 9:26	1717	21.914	65.237	50.599
4/12/2023 9:26	1718	21.915	65.27	50.601
4/12/2023 9:26	1719	21.913	65.244	50.596
4/12/2023 9:26	1720	21.914	65.265	50.599
4/12/2023 9:26	1721	21.914	65.215	50.598
4/12/2023 9:26	1722	21.916	65.269	50.604
4/12/2023 9:26	1723	21.916	65.212	50.603
4/12/2023 9:26	1724	21.915	65.208	50.602
4/12/2023 9:26	1725	21.914	65.269	50.598
4/12/2023 9:26	1726	21.915	65.226	50.601
4/12/2023 9:26	1727	21.914	65.291	50.6
4/12/2023 9:26	1728	21.914	65.25	50.599
4/12/2023 9:26	1729	21.913	65.237	50.596
4/12/2023 9:26	1730	21.914	65.241	50.599
4/12/2023 9:26	1731	21.915	65.263	50.601
4/12/2023 9:27	1732	21.915	65.295	50.6
4/12/2023 9:27	1733	21.915	65.256	50.601
4/12/2023 9:27	1734	21.915	65.246	50.6
4/12/2023 9:27	1735	21.914	65.267	50.598
4/12/2023 9:27	1736	21.914	65.25	50.6
4/12/2023 9:27	1737	21.914	65.278	50.599
4/12/2023 9:27	1738	21.915	65.274	50.602
4/12/2023 9:27	1739	21.916	65.27	50.603
4/12/2023 9:27	1740	21.912	65.244	50.594
4/12/2023 9:27	1741	21.914	65.243	50.6
4/12/2023 9:27	1742	21.912	65.274	50.594
4/12/2023 9:27	1743	21.911	65.253	50.591
4/12/2023 9:27	1744	21.913	65.243	50.596
4/12/2023 9:27	1745	21.913	65.243	50.597
4/12/2023 9:27	1746	21.912	65.246	50.594
4/12/2023 9:27	1747	21.914	65.233	50.598
4/12/2023 9:27	1748	21.912	65.256	50.594
4/12/2023 9:27	1749	21.915	65.275	50.601
4/12/2023 9:27	1750	21.913	65.256	50.597
4/12/2023 9:27	1751	21.913	65.254	50.596
4/12/2023 9:27	1752	21.912	65.256	50.595
4/12/2023 9:27	1753	21.915	65.232	50.6
4/12/2023 9:27	1754	21.911	65.219	50.592
4/12/2023 9:27	1755	21.915	65.254	50.601
4/12/2023 9:27	1756	21.912	65.337	50.594
4/12/2023 9:27	1757	21.914	65.22	50.599
4/12/2023 9:27	1758	21.911	65.267	50.592
4/12/2023 9:27	1759	21.912	65.218	50.595
4/12/2023 9:27	1760	21.912	65.229	50.595

4/12/2023 9:27	1761	21.915	65.203	50.6
4/12/2023 9:27	1762	21.912	65.286	50.593
4/12/2023 9:27	1763	21.912	65.274	50.594
4/12/2023 9:27	1764	21.914	65.273	50.599
4/12/2023 9:27	1765	21.914	65.239	50.598
4/12/2023 9:27	1766	21.912	65.312	50.594
4/12/2023 9:27	1767	21.911	65.254	50.593
4/12/2023 9:27	1768	21.912	65.274	50.595
4/12/2023 9:27	1769	21.91	65.301	50.589
4/12/2023 9:27	1770	21.912	65.287	50.595
4/12/2023 9:27	1771	21.911	65.282	50.591
4/12/2023 9:27	1772	21.911	65.252	50.591
4/12/2023 9:27	1773	21.912	65.241	50.593
4/12/2023 9:27	1774	21.914	65.246	50.599
4/12/2023 9:27	1775	21.914	65.266	50.598
4/12/2023 9:27	1776	21.911	65.245	50.593
4/12/2023 9:27	1777	21.911	65.235	50.593
4/12/2023 9:27	1778	21.911	65.233	50.591
4/12/2023 9:27	1779	21.914	65.274	50.6
4/12/2023 9:27	1780	21.914	65.271	50.599
4/12/2023 9:27	1781	21.913	65.25	50.597
4/12/2023 9:27	1782	21.916	65.274	50.604
4/12/2023 9:27	1783	21.915	65.265	50.6
4/12/2023 9:27	1784	21.913	65.235	50.596
4/12/2023 9:27	1785	21.914	65.258	50.6
4/12/2023 9:27	1786	21.91	65.24	50.589
4/12/2023 9:27	1787	21.915	65.262	50.602
4/12/2023 9:27	1788	21.911	65.241	50.593
4/12/2023 9:27	1789	21.912	65.267	50.595
4/12/2023 9:27	1790	21.914	65.308	50.598
4/12/2023 9:27	1791	21.912	65.243	50.594
4/12/2023 9:28	1792	21.911	65.229	50.591
4/12/2023 9:28	1793	21.913	65.267	50.597
4/12/2023 9:28	1794	21.913	65.263	50.597
4/12/2023 9:28	1795	21.915	65.29	50.6
4/12/2023 9:28	1796	21.914	65.25	50.599
4/12/2023 9:28	1797	21.912	65.231	50.593
4/12/2023 9:28	1798	21.912	65.27	50.595
4/12/2023 9:28	1799	21.912	65.271	50.594
4/12/2023 9:28	1800	21.912	65.273	50.595
4/12/2023 9:28	1801	21.916	65.241	50.604
4/12/2023 9:28	1802	21.912	65.287	50.594
4/12/2023 9:28	1803	21.91	65.298	50.59
4/12/2023 9:28	1804	21.911	65.291	50.592
4/12/2023 9:28	1805	21.912	65.24	50.594
4/12/2023 9:28	1806	21.911	65.198	50.592
4/12/2023 9:28	1807	21.909	65.233	50.586

4/12/2023 9:28	1808	21.913	65.265	50.596
4/12/2023 9:28	1809	21.914	65.261	50.599
4/12/2023 9:28	1810	21.91	65.229	50.589
4/12/2023 9:28	1811	21.912	65.252	50.594
4/12/2023 9:28	1812	21.912	65.284	50.595
4/12/2023 9:28	1813	21.912	65.248	50.595
4/12/2023 9:28	1814	21.913	65.277	50.597
4/12/2023 9:28	1815	21.913	65.256	50.597
4/12/2023 9:28	1816	21.911	65.244	50.591
4/12/2023 9:28	1817	21.913	65.257	50.597
4/12/2023 9:28	1818	21.912	65.271	50.593
4/12/2023 9:28	1819	21.913	65.253	50.597
4/12/2023 9:28	1820	21.911	65.206	50.592
4/12/2023 9:28	1821	21.911	65.288	50.591
4/12/2023 9:28	1822	21.912	65.262	50.594
4/12/2023 9:28	1823	21.911	65.265	50.592
4/12/2023 9:28	1824	21.909	65.22	50.588
4/12/2023 9:28	1825	21.908	65.233	50.584
4/12/2023 9:28	1826	21.911	65.266	50.592
4/12/2023 9:28	1827	21.912	65.279	50.595
4/12/2023 9:28	1828	21.912	65.249	50.594
4/12/2023 9:28	1829	21.908	65.236	50.586
4/12/2023 9:28	1830	21.909	65.271	50.587
4/12/2023 9:28	1831	21.909	65.248	50.588
4/12/2023 9:28	1832	21.91	65.254	50.589
4/12/2023 9:28	1833	21.909	65.24	50.588
4/12/2023 9:28	1834	21.911	65.266	50.592
4/12/2023 9:28	1835	21.911	65.291	50.593
4/12/2023 9:28	1836	21.912	65.257	50.593
4/12/2023 9:28	1837	21.911	65.269	50.592
4/12/2023 9:28	1838	21.912	65.253	50.594
4/12/2023 9:28	1839	21.91	65.299	50.588
4/12/2023 9:28	1840	21.912	65.233	50.594
4/12/2023 9:28	1841	21.91	65.291	50.59
4/12/2023 9:28	1842	21.908	65.275	50.585
4/12/2023 9:28	1843	21.912	65.248	50.595
4/12/2023 9:28	1844	21.91	65.243	50.589
4/12/2023 9:28	1845	21.911	65.241	50.592
4/12/2023 9:28	1846	21.91	65.269	50.589
4/12/2023 9:28	1847	21.911	65.233	50.592
4/12/2023 9:28	1848	21.913	65.235	50.597
4/12/2023 9:28	1849	21.912	65.286	50.593
4/12/2023 9:28	1850	21.911	65.298	50.591
4/12/2023 9:28	1851	21.91	65.275	50.59
4/12/2023 9:29	1852	21.91	65.235	50.589
4/12/2023 9:29	1853	21.911	65.25	50.591
4/12/2023 9:29	1854	21.91	65.271	50.589

4/12/2023 9:29	1855	21.91	65.224	50.589
4/12/2023 9:29	1856	21.91	65.229	50.59
4/12/2023 9:29	1857	21.912	65.258	50.594
4/12/2023 9:29	1858	21.91	65.239	50.589
4/12/2023 9:29	1859	21.909	65.278	50.587
4/12/2023 9:29	1860	21.911	65.25	50.592
4/12/2023 9:29	1861	21.911	65.244	50.592
4/12/2023 9:29	1862	21.912	65.269	50.593
4/12/2023 9:29	1863	21.909	65.25	50.588
4/12/2023 9:29	1864	21.911	65.27	50.593
4/12/2023 9:29	1865	21.911	65.304	50.592
4/12/2023 9:29	1866	21.909	65.256	50.588
4/12/2023 9:29	1867	21.91	65.248	50.589
4/12/2023 9:29	1868	21.908	65.249	50.585
4/12/2023 9:29	1869	21.91	65.244	50.59
4/12/2023 9:29	1870	21.913	65.24	50.596
4/12/2023 9:29	1871	21.913	65.274	50.596
4/12/2023 9:29	1872	21.912	65.256	50.593
4/12/2023 9:29	1873	21.91	65.273	50.589
4/12/2023 9:29	1874	21.913	65.237	50.596
4/12/2023 9:29	1875	21.909	65.252	50.587
4/12/2023 9:29	1876	21.909	65.245	50.586
4/12/2023 9:29	1877	21.911	65.286	50.592
4/12/2023 9:29	1878	21.909	65.261	50.588
4/12/2023 9:29	1879	21.91	65.224	50.59
4/12/2023 9:29	1880	21.91	65.256	50.59
4/12/2023 9:29	1881	21.909	65.305	50.587
4/12/2023 9:29	1882	21.908	65.252	50.584
4/12/2023 9:29	1883	21.911	65.26	50.591
4/12/2023 9:29	1884	21.911	65.239	50.592
4/12/2023 9:29	1885	21.91	65.248	50.59
4/12/2023 9:29	1886	21.914	65.286	50.6
4/12/2023 9:29	1887	21.91	65.282	50.589
4/12/2023 9:29	1888	21.91	65.228	50.588
4/12/2023 9:29	1889	21.908	65.244	50.586
4/12/2023 9:29	1890	21.907	65.288	50.582
4/12/2023 9:29	1891	21.911	65.26	50.591
4/12/2023 9:29	1892	21.909	65.284	50.588
4/12/2023 9:29	1893	21.909	65.232	50.588
4/12/2023 9:29	1894	21.909	65.229	50.587
4/12/2023 9:29	1895	21.911	65.258	50.591
4/12/2023 9:29	1896	21.91	65.237	50.59
4/12/2023 9:29	1897	21.907	65.252	50.582
4/12/2023 9:29	1898	21.911	65.286	50.591
4/12/2023 9:29	1899	21.909	65.231	50.586
4/12/2023 9:29	1900	21.911	65.26	50.592
4/12/2023 9:29	1901	21.908	65.283	50.584

4/12/2023 9:29	1902	21.907	65.278	50.584
4/12/2023 9:29	1903	21.909	65.194	50.587
4/12/2023 9:29	1904	21.91	65.261	50.589
4/12/2023 9:29	1905	21.907	65.277	50.583
4/12/2023 9:29	1906	21.911	65.245	50.591
4/12/2023 9:29	1907	21.91	65.281	50.588
4/12/2023 9:29	1908	21.907	65.249	50.581
4/12/2023 9:29	1909	21.909	65.26	50.587
4/12/2023 9:29	1910	21.91	65.252	50.589
4/12/2023 9:29	1911	21.908	65.269	50.585
4/12/2023 9:30	1912	21.91	65.252	50.589
4/12/2023 9:30	1913	21.909	65.265	50.588
4/12/2023 9:30	1914	21.911	65.237	50.591
4/12/2023 9:30	1915	21.909	65.307	50.587
4/12/2023 9:30	1916	21.909	65.298	50.587
4/12/2023 9:30	1917	21.909	65.313	50.586
4/12/2023 9:30	1918	21.909	65.279	50.587
4/12/2023 9:30	1919	21.909	65.258	50.588
4/12/2023 9:30	1920	21.91	65.248	50.59
4/12/2023 9:30	1921	21.911	65.295	50.592
4/12/2023 9:30	1922	21.907	65.241	50.582
4/12/2023 9:30	1923	21.909	65.243	50.587
4/12/2023 9:30	1924	21.908	65.26	50.586
4/12/2023 9:30	1925	21.91	65.26	50.59
4/12/2023 9:30	1926	21.91	65.253	50.59
4/12/2023 9:30	1927	21.909	65.281	50.588
4/12/2023 9:30	1928	21.91	65.262	50.589
4/12/2023 9:30	1929	21.91	65.284	50.589
4/12/2023 9:30	1930	21.911	65.303	50.592
4/12/2023 9:30	1931	21.91	65.241	50.588
4/12/2023 9:30	1932	21.911	65.271	50.593
4/12/2023 9:30	1933	21.907	65.236	50.583
4/12/2023 9:30	1934	21.91	65.254	50.59
4/12/2023 9:30	1935	21.908	65.267	50.584
4/12/2023 9:30	1936	21.909	65.263	50.588
4/12/2023 9:30	1937	21.91	65.279	50.589
4/12/2023 9:30	1938	21.912	65.273	50.593
4/12/2023 9:30	1939	21.909	65.281	50.588
4/12/2023 9:30	1940	21.908	65.26	50.585
4/12/2023 9:30	1941	21.909	65.287	50.586
4/12/2023 9:30	1942	21.906	65.257	50.579
4/12/2023 9:30	1943	21.907	65.263	50.583
4/12/2023 9:30	1944	21.91	65.25	50.59
4/12/2023 9:30	1945	21.905	65.266	50.578
4/12/2023 9:30	1946	21.909	65.25	50.588
4/12/2023 9:30	1947	21.909	65.266	50.588
4/12/2023 9:30	1948	21.908	65.261	50.584

4/12/2023 9:30	1949	21.91	65.249	50.59
4/12/2023 9:30	1950	21.908	65.24	50.584
4/12/2023 9:30	1951	21.908	65.287	50.585
4/12/2023 9:30	1952	21.908	65.246	50.584
4/12/2023 9:30	1953	21.907	65.308	50.583
4/12/2023 9:30	1954	21.907	65.288	50.582
4/12/2023 9:30	1955	21.907	65.233	50.584
4/12/2023 9:30	1956	21.906	65.277	50.581
4/12/2023 9:30	1957	21.907	65.249	50.583
4/12/2023 9:30	1958	21.906	65.326	50.581
4/12/2023 9:30	1959	21.906	65.271	50.581
4/12/2023 9:30	1960	21.91	65.267	50.591
4/12/2023 9:30	1961	21.907	65.208	50.583
4/12/2023 9:30	1962	21.907	65.271	50.583
4/12/2023 9:30	1963	21.907	65.274	50.583
4/12/2023 9:30	1964	21.91	65.288	50.59
4/12/2023 9:30	1965	21.908	65.294	50.585
4/12/2023 9:30	1966	21.907	65.294	50.584
4/12/2023 9:30	1967	21.909	65.244	50.586
4/12/2023 9:30	1968	21.905	65.253	50.579
4/12/2023 9:30	1969	21.91	65.305	50.59
4/12/2023 9:30	1970	21.907	65.266	50.582
4/12/2023 9:30	1971	21.908	65.222	50.585
4/12/2023 9:31	1972	21.908	65.266	50.586
4/12/2023 9:31	1973	21.907	65.26	50.583
4/12/2023 9:31	1974	21.908	65.248	50.584
4/12/2023 9:31	1975	21.909	65.244	50.587
4/12/2023 9:31	1976	21.908	65.262	50.585
4/12/2023 9:31	1977	21.909	65.257	50.587
4/12/2023 9:31	1978	21.907	65.294	50.583
4/12/2023 9:31	1979	21.908	65.27	50.586
4/12/2023 9:31	1980	21.908	65.26	50.585
4/12/2023 9:31	1981	21.908	65.256	50.584
4/12/2023 9:31	1982	21.91	65.262	50.589
4/12/2023 9:31	1983	21.907	65.27	50.582
4/12/2023 9:31	1984	21.908	65.265	50.584
4/12/2023 9:31	1985	21.909	65.265	50.588
4/12/2023 9:31	1986	21.909	65.232	50.587
4/12/2023 9:31	1987	21.906	65.205	50.58
4/12/2023 9:31	1988	21.908	65.246	50.586
4/12/2023 9:31	1989	21.908	65.253	50.585
4/12/2023 9:31	1990	21.908	65.246	50.585
4/12/2023 9:31	1991	21.908	65.25	50.585
4/12/2023 9:31	1992	21.906	65.248	50.58
4/12/2023 9:31	1993	21.908	65.281	50.585
4/12/2023 9:31	1994	21.909	65.262	50.588
4/12/2023 9:31	1995	21.908	65.215	50.584

4/12/2023 9:31	1996	21.908	65.274	50.585
4/12/2023 9:31	1997	21.909	65.269	50.588
4/12/2023 9:31	1998	21.904	65.258	50.576
4/12/2023 9:31	1999	21.908	65.26	50.585
4/12/2023 9:31	2000	21.907	65.266	50.583
4/12/2023 9:31	2001	21.907	65.237	50.583
4/12/2023 9:31	2002	21.908	65.279	50.584
4/12/2023 9:31	2003	21.908	65.26	50.584
4/12/2023 9:31	2004	21.907	65.26	50.584
4/12/2023 9:31	2005	21.908	65.231	50.586
4/12/2023 9:31	2006	21.905	65.261	50.577
4/12/2023 9:31	2007	21.907	65.244	50.582
4/12/2023 9:31	2008	21.907	65.241	50.582
4/12/2023 9:31	2009	21.908	65.296	50.585
4/12/2023 9:31	2010	21.907	65.243	50.583
4/12/2023 9:31	2011	21.906	65.263	50.58
4/12/2023 9:31	2012	21.906	65.249	50.581
4/12/2023 9:31	2013	21.91	65.261	50.59
4/12/2023 9:31	2014	21.908	65.281	50.585
4/12/2023 9:31	2015	21.909	65.258	50.586
4/12/2023 9:31	2016	21.909	65.253	50.587
4/12/2023 9:31	2017	21.907	65.261	50.583
4/12/2023 9:31	2018	21.908	65.232	50.584
4/12/2023 9:31	2019	21.906	65.274	50.58
4/12/2023 9:31	2020	21.907	65.279	50.582
4/12/2023 9:31	2021	21.903	65.243	50.574
4/12/2023 9:31	2022	21.905	65.246	50.578
4/12/2023 9:31	2023	21.907	65.254	50.583
4/12/2023 9:31	2024	21.905	65.253	50.578
4/12/2023 9:31	2025	21.907	65.252	50.582
4/12/2023 9:31	2026	21.907	65.252	50.582
4/12/2023 9:31	2027	21.906	65.263	50.581
4/12/2023 9:31	2028	21.906	65.249	50.58
4/12/2023 9:31	2029	21.904	65.21	50.577
4/12/2023 9:31	2030	21.903	65.191	50.574
4/12/2023 9:31	2031	21.905	65.231	50.579
4/12/2023 9:32	2032	21.905	65.227	50.578
4/12/2023 9:32	2033	21.905	65.261	50.577
4/12/2023 9:32	2034	21.905	65.248	50.577
4/12/2023 9:32	2035	21.909	65.269	50.587
4/12/2023 9:32	2036	21.907	65.271	50.582
4/12/2023 9:32	2037	21.905	65.224	50.579
4/12/2023 9:32	2038	21.907	65.229	50.582
4/12/2023 9:32	2039	21.908	65.248	50.584
4/12/2023 9:32	2040	21.907	65.291	50.582
4/12/2023 9:32	2041	21.905	65.288	50.579
4/12/2023 9:32	2042	21.906	65.202	50.581



4/12/2023 9:32	2043	21.907	65.265	50.584
4/12/2023 9:32	2044	21.905	65.229	50.579
4/12/2023 9:32	2045	21.906	65.283	50.581
4/12/2023 9:32	2046	21.905	65.226	50.578
4/12/2023 9:32	2047	21.906	65.275	50.58
4/12/2023 9:32	2048	21.907	65.218	50.583
4/12/2023 9:32	2049	21.906	65.269	50.58
4/12/2023 9:32	2050	21.906	65.227	50.581
4/12/2023 9:32	2051	21.905	65.254	50.578
4/12/2023 9:32	2052	21.907	65.236	50.582
4/12/2023 9:32	2053	21.907	65.26	50.582
4/12/2023 9:32	2054	21.904	65.219	50.577
4/12/2023 9:32	2055	21.904	65.253	50.577
4/12/2023 9:32	2056	21.905	65.274	50.579
4/12/2023 9:32	2057	21.907	65.245	50.582
4/12/2023 9:32	2058	21.907	65.262	50.582
4/12/2023 9:32	2059	21.907	65.261	50.582
4/12/2023 9:32	2060	21.906	65.274	50.58
4/12/2023 9:32	2061	21.906	65.222	50.581
4/12/2023 9:32	2062	21.904	65.262	50.576
4/12/2023 9:32	2063	21.905	65.252	50.577
4/12/2023 9:32	2064	21.904	65.274	50.575
4/12/2023 9:32	2065	21.904	65.304	50.576
4/12/2023 9:32	2066	21.907	65.261	50.583
4/12/2023 9:32	2067	21.902	65.263	50.572
4/12/2023 9:32	2068	21.906	65.275	50.58
4/12/2023 9:32	2069	21.905	65.228	50.578
4/12/2023 9:32	2070	21.906	65.228	50.58
4/12/2023 9:32	2071	21.904	65.274	50.576
4/12/2023 9:32	2072	21.906	65.269	50.58
4/12/2023 9:32	2073	21.906	65.321	50.58
4/12/2023 9:32	2074	21.904	65.277	50.576
4/12/2023 9:32	2075	21.907	65.219	50.583
4/12/2023 9:32	2076	21.905	65.241	50.578
4/12/2023 9:32	2077	21.904	65.244	50.575
4/12/2023 9:32	2078	21.906	65.263	50.581
4/12/2023 9:32	2079	21.907	65.241	50.582
4/12/2023 9:32	2080	21.906	65.253	50.581
4/12/2023 9:32	2081	21.907	65.256	50.582
4/12/2023 9:32	2082	21.906	65.261	50.58
4/12/2023 9:32	2083	21.904	65.263	50.575
4/12/2023 9:32	2084	21.905	65.26	50.578
4/12/2023 9:32	2085	21.906	65.246	50.579
4/12/2023 9:32	2086	21.905	65.241	50.579
4/12/2023 9:32	2087	21.907	65.298	50.582
4/12/2023 9:32	2088	21.906	65.249	50.58
4/12/2023 9:32	2089	21.906	65.252	50.581

4/12/2023 9:32	2090	21.906	65.312	50.58
4/12/2023 9:32	2091	21.904	65.278	50.575
4/12/2023 9:33	2092	21.907	65.233	50.582
4/12/2023 9:33	2093	21.907	65.265	50.582
4/12/2023 9:33	2094	21.903	65.212	50.572
4/12/2023 9:33	2095	21.904	65.206	50.577
4/12/2023 9:33	2096	21.905	65.274	50.578
4/12/2023 9:33	2097	21.907	65.249	50.582
4/12/2023 9:33	2098	21.905	65.27	50.579
4/12/2023 9:33	2099	21.907	65.284	50.583
4/12/2023 9:33	2100	21.905	65.236	50.578
4/12/2023 9:33	2101	21.906	65.239	50.581
4/12/2023 9:33	2102	21.904	65.216	50.576
4/12/2023 9:33	2103	21.908	65.24	50.585
4/12/2023 9:33	2104	21.904	65.292	50.577
4/12/2023 9:33	2105	21.905	65.224	50.579
4/12/2023 9:33	2106	21.903	65.273	50.572
4/12/2023 9:33	2107	21.906	65.282	50.581
4/12/2023 9:33	2108	21.904	65.274	50.576
4/12/2023 9:33	2109	21.905	65.243	50.579
4/12/2023 9:33	2110	21.905	65.29	50.578
4/12/2023 9:33	2111	21.908	65.261	50.586
4/12/2023 9:33	2112	21.906	65.266	50.58
4/12/2023 9:33	2113	21.905	65.231	50.578
4/12/2023 9:33	2114	21.906	65.305	50.58
4/12/2023 9:33	2115	21.904	65.236	50.576
4/12/2023 9:33	2116	21.906	65.25	50.581
4/12/2023 9:33	2117	21.904	65.241	50.577
4/12/2023 9:33	2118	21.904	65.224	50.577
4/12/2023 9:33	2119	21.902	65.253	50.571
4/12/2023 9:33	2120	21.903	65.245	50.573
4/12/2023 9:33	2121	21.905	65.208	50.579
4/12/2023 9:33	2122	21.905	65.248	50.577
4/12/2023 9:33	2123	21.905	65.243	50.577
4/12/2023 9:33	2124	21.904	65.244	50.575
4/12/2023 9:33	2125	21.905	65.303	50.578
4/12/2023 9:33	2126	21.905	65.263	50.577
4/12/2023 9:33	2127	21.904	65.229	50.577
4/12/2023 9:33	2128	21.906	65.277	50.58
4/12/2023 9:33	2129	21.905	65.261	50.579
4/12/2023 9:33	2130	21.904	65.286	50.576
4/12/2023 9:33	2131	21.907	65.252	50.583
4/12/2023 9:33	2132	21.905	65.309	50.578
4/12/2023 9:33	2133	21.906	65.235	50.581
4/12/2023 9:33	2134	21.905	65.296	50.579
4/12/2023 9:33	2135	21.902	65.25	50.572
4/12/2023 9:33	2136	21.904	65.229	50.576

4/12/2023 9:33	2137	21.904	65.266	50.575
4/12/2023 9:33	2138	21.905	65.262	50.578
4/12/2023 9:33	2139	21.903	65.243	50.574
4/12/2023 9:33	2140	21.904	65.218	50.576
4/12/2023 9:33	2141	21.906	65.233	50.579
4/12/2023 9:33	2142	21.903	65.24	50.574
4/12/2023 9:33	2143	21.904	65.216	50.577
4/12/2023 9:33	2144	21.906	65.257	50.58
4/12/2023 9:33	2145	21.904	65.307	50.575
4/12/2023 9:33	2146	21.902	65.195	50.571
4/12/2023 9:33	2147	21.905	65.249	50.578
4/12/2023 9:33	2148	21.903	65.301	50.574
4/12/2023 9:33	2149	21.904	65.24	50.576
4/12/2023 9:33	2150	21.905	65.211	50.578
4/12/2023 9:33	2151	21.905	65.269	50.577
4/12/2023 9:34	2152	21.904	65.252	50.577
4/12/2023 9:34	2153	21.901	65.281	50.57
4/12/2023 9:34	2154	21.907	65.232	50.582
4/12/2023 9:34	2155	21.902	65.256	50.571
4/12/2023 9:34	2156	21.904	65.267	50.576
4/12/2023 9:34	2157	21.904	65.237	50.575
4/12/2023 9:34	2158	21.905	65.298	50.578
4/12/2023 9:34	2159	21.907	65.277	50.582
4/12/2023 9:34	2160	21.907	65.266	50.582
4/12/2023 9:34	2161	21.904	65.278	50.576
4/12/2023 9:34	2162	21.904	65.265	50.576
4/12/2023 9:34	2163	21.906	65.232	50.58
4/12/2023 9:34	2164	21.904	65.215	50.576
4/12/2023 9:34	2165	21.905	65.244	50.578
4/12/2023 9:34	2166	21.902	65.27	50.572
4/12/2023 9:34	2167	21.905	65.274	50.578
4/12/2023 9:34	2168	21.905	65.265	50.577
4/12/2023 9:34	2169	21.904	65.248	50.576
4/12/2023 9:34	2170	21.905	65.244	50.579
4/12/2023 9:34	2171	21.904	65.26	50.575
4/12/2023 9:34	2172	21.902	65.321	50.572
4/12/2023 9:34	2173	21.906	65.258	50.579
4/12/2023 9:34	2174	21.904	65.305	50.576
4/12/2023 9:34	2175	21.904	65.257	50.575
4/12/2023 9:34	2176	21.906	65.283	50.581
4/12/2023 9:34	2177	21.903	65.244	50.572
4/12/2023 9:34	2178	21.903	65.283	50.574
4/12/2023 9:34	2179	21.902	65.278	50.57
4/12/2023 9:34	2180	21.905	65.265	50.577
4/12/2023 9:34	2181	21.9	65.252	50.566
4/12/2023 9:34	2182	21.906	65.299	50.581
4/12/2023 9:34	2183	21.904	65.286	50.575

4/12/2023 9:34	2184	21.903	65.275	50.574
4/12/2023 9:34	2185	21.903	65.278	50.574
4/12/2023 9:34	2186	21.905	65.288	50.578
4/12/2023 9:34	2187	21.907	65.301	50.583
4/12/2023 9:34	2188	21.905	65.235	50.577
4/12/2023 9:34	2189	21.903	65.244	50.573
4/12/2023 9:34	2190	21.904	65.218	50.575
4/12/2023 9:34	2191	21.904	65.295	50.577
4/12/2023 9:34	2192	21.903	65.223	50.573
4/12/2023 9:34	2193	21.906	65.277	50.579
4/12/2023 9:34	2194	21.906	65.258	50.58
4/12/2023 9:34	2195	21.905	65.304	50.578
4/12/2023 9:34	2196	21.902	65.27	50.571
4/12/2023 9:34	2197	21.903	65.273	50.573
4/12/2023 9:34	2198	21.905	65.286	50.577
4/12/2023 9:34	2199	21.903	65.246	50.573
4/12/2023 9:34	2200	21.902	65.252	50.571
4/12/2023 9:34	2201	21.906	65.279	50.581
4/12/2023 9:34	2202	21.904	65.235	50.576
4/12/2023 9:34	2203	21.904	65.275	50.576
4/12/2023 9:34	2204	21.903	65.281	50.574
4/12/2023 9:34	2205	21.903	65.281	50.574
4/12/2023 9:34	2206	21.902	65.256	50.571
4/12/2023 9:34	2207	21.905	65.261	50.577
4/12/2023 9:34	2208	21.906	65.248	50.579
4/12/2023 9:34	2209	21.905	65.315	50.578
4/12/2023 9:34	2210	21.905	65.231	50.578
4/12/2023 9:34	2211	21.906	65.282	50.58
4/12/2023 9:35	2212	21.905	65.267	50.579
4/12/2023 9:35	2213	21.902	65.266	50.57
4/12/2023 9:35	2214	21.903	65.278	50.574
4/12/2023 9:35	2215	21.904	65.275	50.576
4/12/2023 9:35	2216	21.904	65.248	50.577
4/12/2023 9:35	2217	21.904	65.26	50.576
4/12/2023 9:35	2218	21.906	65.222	50.581
4/12/2023 9:35	2219	21.904	65.24	50.576
4/12/2023 9:35	2220	21.903	65.229	50.573
4/12/2023 9:35	2221	21.904	65.296	50.577
4/12/2023 9:35	2222	21.902	65.261	50.57
4/12/2023 9:35	2223	21.904	65.252	50.575
4/12/2023 9:35	2224	21.903	65.246	50.573
4/12/2023 9:35	2225	21.907	65.246	50.581
4/12/2023 9:35	2226	21.903	65.278	50.572
4/12/2023 9:35	2227	21.902	65.282	50.571
4/12/2023 9:35	2228	21.905	65.252	50.577
4/12/2023 9:35	2229	21.903	65.214	50.574
4/12/2023 9:35	2230	21.905	65.215	50.579

4/12/2023 9:35	2231	21.905	65.27	50.579
4/12/2023 9:35	2232	21.904	65.258	50.575
4/12/2023 9:35	2233	21.903	65.231	50.573
4/12/2023 9:35	2234	21.904	65.29	50.576
4/12/2023 9:35	2235	21.903	65.265	50.574
4/12/2023 9:35	2236	21.906	65.25	50.581
4/12/2023 9:35	2237	21.903	65.265	50.573
4/12/2023 9:35	2238	21.905	65.252	50.578
4/12/2023 9:35	2239	21.903	65.283	50.573
4/12/2023 9:35	2240	21.904	65.248	50.577
4/12/2023 9:35	2241	21.905	65.235	50.578
4/12/2023 9:35	2242	21.904	65.308	50.576
4/12/2023 9:35	2243	21.903	65.239	50.573
4/12/2023 9:35	2244	21.905	65.283	50.578
4/12/2023 9:35	2245	21.905	65.267	50.578
4/12/2023 9:35	2246	21.904	65.274	50.575
4/12/2023 9:35	2247	21.906	65.295	50.58
4/12/2023 9:35	2248	21.903	65.258	50.573
4/12/2023 9:35	2249	21.903	65.26	50.573
4/12/2023 9:35	2250	21.903	65.25	50.572
4/12/2023 9:35	2251	21.903	65.26	50.574
4/12/2023 9:35	2252	21.905	65.271	50.578
4/12/2023 9:35	2253	21.902	65.283	50.572
4/12/2023 9:35	2254	21.904	65.262	50.576
4/12/2023 9:35	2255	21.904	65.287	50.576
4/12/2023 9:35	2256	21.906	65.231	50.579
4/12/2023 9:35	2257	21.906	65.25	50.58
4/12/2023 9:35	2258	21.902	65.262	50.571
4/12/2023 9:35	2259	21.902	65.235	50.57
4/12/2023 9:35	2260	21.904	65.231	50.577
4/12/2023 9:35	2261	21.906	65.252	50.58
4/12/2023 9:35	2262	21.904	65.286	50.575
4/12/2023 9:35	2263	21.903	65.291	50.573
4/12/2023 9:35	2264	21.902	65.282	50.572
4/12/2023 9:35	2265	21.905	65.241	50.578
4/12/2023 9:35	2266	21.905	65.235	50.577
4/12/2023 9:35	2267	21.902	65.261	50.572
4/12/2023 9:35	2268	21.905	65.215	50.577
4/12/2023 9:35	2269	21.902	65.244	50.571
4/12/2023 9:35	2270	21.904	65.303	50.575
4/12/2023 9:35	2271	21.902	65.266	50.571
4/12/2023 9:36	2272	21.905	65.292	50.577
4/12/2023 9:36	2273	21.901	65.233	50.57
4/12/2023 9:36	2274	21.896	65.253	50.558
4/12/2023 9:36	2275	21.904	65.261	50.577
4/12/2023 9:36	2276	21.905	65.267	50.578
4/12/2023 9:36	2277	21.903	65.24	50.572

4/12/2023 9:36	2278	21.904	65.214	50.575
4/12/2023 9:36	2279	21.902	65.261	50.571
4/12/2023 9:36	2280	21.905	65.287	50.578
4/12/2023 9:36	2281	21.905	65.206	50.577
4/12/2023 9:36	2282	21.903	65.257	50.573
4/12/2023 9:36	2283	21.903	65.275	50.574
4/12/2023 9:36	2284	21.906	65.252	50.579
4/12/2023 9:36	2285	21.903	65.286	50.573
4/12/2023 9:36	2286	21.904	65.267	50.577
4/12/2023 9:36	2287	21.903	65.29	50.573
4/12/2023 9:36	2288	21.903	65.288	50.573
4/12/2023 9:36	2289	21.903	65.246	50.574
4/12/2023 9:36	2290	21.908	65.288	50.584
4/12/2023 9:36	2291	21.902	65.283	50.572
4/12/2023 9:36	2292	21.904	65.229	50.575
4/12/2023 9:36	2293	21.903	65.295	50.574
4/12/2023 9:36	2294	21.905	65.25	50.577
4/12/2023 9:36	2295	21.904	65.233	50.576
4/12/2023 9:36	2296	21.904	65.261	50.575
4/12/2023 9:36	2297	21.904	65.284	50.576
4/12/2023 9:36	2298	21.903	65.22	50.574
4/12/2023 9:36	2299	21.905	65.275	50.577
4/12/2023 9:36	2300	21.904	65.267	50.575
4/12/2023 9:36	2301	21.904	65.309	50.575
4/12/2023 9:36	2302	21.903	65.27	50.574
4/12/2023 9:36	2303	21.903	65.294	50.574
4/12/2023 9:36	2304	21.906	65.231	50.581
4/12/2023 9:36	2305	21.903	65.273	50.574
4/12/2023 9:36	2306	21.903	65.291	50.572
4/12/2023 9:36	2307	21.902	65.277	50.572
4/12/2023 9:36	2308	21.904	65.284	50.575
4/12/2023 9:36	2309	21.905	65.269	50.578
4/12/2023 9:36	2310	21.901	65.207	50.569
4/12/2023 9:36	2311	21.902	65.278	50.57
4/12/2023 9:36	2312	21.904	65.279	50.576
4/12/2023 9:36	2313	21.902	65.26	50.572
4/12/2023 9:36	2314	21.905	65.267	50.579
4/12/2023 9:36	2315	21.904	65.295	50.575
4/12/2023 9:36	2316	21.901	65.218	50.569
4/12/2023 9:36	2317	21.901	65.253	50.569
4/12/2023 9:36	2318	21.905	65.271	50.578
4/12/2023 9:36	2319	21.904	65.248	50.577
4/12/2023 9:36	2320	21.904	65.257	50.576
4/12/2023 9:36	2321	21.901	65.222	50.57
4/12/2023 9:36	2322	21.901	65.262	50.57
4/12/2023 9:36	2323	21.904	65.269	50.575
4/12/2023 9:36	2324	21.904	65.311	50.576

4/12/2023 9:36	2325	21.905	65.244	50.578
4/12/2023 9:36	2326	21.902	65.284	50.571
4/12/2023 9:36	2327	21.904	65.246	50.576
4/12/2023 9:36	2328	21.904	65.263	50.576
4/12/2023 9:36	2329	21.904	65.27	50.576
4/12/2023 9:36	2330	21.902	65.275	50.572
4/12/2023 9:36	2331	21.902	65.257	50.572
4/12/2023 9:37	2332	21.901	65.235	50.57
4/12/2023 9:37	2333	21.901	65.229	50.569
4/12/2023 9:37	2334	21.902	65.29	50.57
4/12/2023 9:37	2335	21.902	65.249	50.571
4/12/2023 9:37	2336	21.903	65.244	50.573
4/12/2023 9:37	2337	21.901	65.252	50.569
4/12/2023 9:37	2338	21.904	65.281	50.576
4/12/2023 9:37	2339	21.904	65.29	50.575
4/12/2023 9:37	2340	21.903	65.248	50.572
4/12/2023 9:37	2341	21.903	65.304	50.573
4/12/2023 9:37	2342	21.904	65.241	50.576
4/12/2023 9:37	2343	21.903	65.266	50.574
4/12/2023 9:37	2344	21.905	65.296	50.577
4/12/2023 9:37	2345	21.904	65.252	50.576
4/12/2023 9:37	2346	21.903	65.239	50.574
4/12/2023 9:37	2347	21.899	65.278	50.564
4/12/2023 9:37	2348	21.906	65.249	50.58
4/12/2023 9:37	2349	21.887	65.27	50.537
4/12/2023 9:37	2350	21.888	65.271	50.539
4/12/2023 9:37	2351	21.899	65.282	50.563
4/12/2023 9:37	2352	21.9	65.237	50.566
4/12/2023 9:37	2353	21.897	65.271	50.559
4/12/2023 9:37	2354	21.902	65.248	50.572
4/12/2023 9:37	2355	21.898	65.239	50.561
4/12/2023 9:37	2356	21.899	65.271	50.564
4/12/2023 9:37	2357	21.899	65.294	50.563
4/12/2023 9:37	2358	21.9	65.249	50.566
4/12/2023 9:37	2359	21.898	65.252	50.561
4/12/2023 9:37	2360	21.902	65.252	50.57
4/12/2023 9:37	2361	21.897	65.253	50.559
4/12/2023 9:37	2362	21.899	65.205	50.565
4/12/2023 9:37	2363	21.897	65.286	50.561
4/12/2023 9:37	2364	21.898	65.244	50.562
4/12/2023 9:37	2365	21.9	65.253	50.566
4/12/2023 9:37	2366	21.898	65.279	50.562
4/12/2023 9:37	2367	21.899	65.236	50.564
4/12/2023 9:37	2368	21.898	65.222	50.563
4/12/2023 9:37	2369	21.897	65.241	50.56
4/12/2023 9:37	2370	21.899	65.246	50.565
4/12/2023 9:37	2371	21.897	65.212	50.559

4/12/2023 9:37	2372	21.897	65.26	50.559
4/12/2023 9:37	2373	21.899	65.231	50.563
4/12/2023 9:37	2374	21.897	65.292	50.558
4/12/2023 9:37	2375	21.901	65.253	50.569
4/12/2023 9:37	2376	21.897	65.265	50.56
4/12/2023 9:37	2377	21.897	65.243	50.56
4/12/2023 9:37	2378	21.9	65.239	50.565
4/12/2023 9:37	2379	21.9	65.295	50.565
4/12/2023 9:37	2380	21.898	65.256	50.562
4/12/2023 9:37	2381	21.897	65.291	50.56
4/12/2023 9:37	2382	21.902	65.273	50.571
4/12/2023 9:37	2383	21.898	65.286	50.563
4/12/2023 9:37	2384	21.896	65.277	50.557
4/12/2023 9:37	2385	21.899	65.253	50.565
4/12/2023 9:37	2386	21.898	65.239	50.561
4/12/2023 9:37	2387	21.898	65.249	50.562
4/12/2023 9:37	2388	21.899	65.219	50.564
4/12/2023 9:37	2389	21.9	65.266	50.567
4/12/2023 9:37	2390	21.898	65.294	50.563
4/12/2023 9:37	2391	21.898	65.283	50.563
4/12/2023 9:38	2392	21.9	65.237	50.567
4/12/2023 9:38	2393	21.899	65.256	50.563
4/12/2023 9:38	2394	21.9	65.258	50.567
4/12/2023 9:38	2395	21.901	65.243	50.568
4/12/2023 9:38	2396	21.9	65.283	50.566
4/12/2023 9:38	2397	21.897	65.265	50.559
4/12/2023 9:38	2398	21.898	65.263	50.561
4/12/2023 9:38	2399	21.898	65.237	50.562
4/12/2023 9:38	2400	21.898	65.257	50.563
4/12/2023 9:38	2401	21.897	65.27	50.559
4/12/2023 9:38	2402	21.899	65.241	50.565
4/12/2023 9:38	2403	21.897	65.269	50.558
4/12/2023 9:38	2404	21.898	65.273	50.562
4/12/2023 9:38	2405	21.898	65.25	50.563
4/12/2023 9:38	2406	21.898	65.26	50.561
4/12/2023 9:38	2407	21.898	65.273	50.562
4/12/2023 9:38	2408	21.9	65.244	50.566
4/12/2023 9:38	2409	21.899	65.279	50.564
4/12/2023 9:38	2410	21.898	65.292	50.562
4/12/2023 9:38	2411	21.898	65.308	50.562
4/12/2023 9:38	2412	21.9	65.274	50.567
4/12/2023 9:38	2413	21.897	65.284	50.56
4/12/2023 9:38	2414	21.899	65.267	50.564
4/12/2023 9:38	2415	21.898	65.241	50.563
4/12/2023 9:38	2416	21.898	65.25	50.562
4/12/2023 9:38	2417	21.899	65.292	50.564
4/12/2023 9:38	2418	21.896	65.265	50.556



4/12/2023 9:38	2419	21.899	65.244	50.564
4/12/2023 9:38	2420	21.899	65.25	50.563
4/12/2023 9:38	2421	21.896	65.262	50.558
4/12/2023 9:38	2422	21.896	65.275	50.558
4/12/2023 9:38	2423	21.897	65.203	50.559
4/12/2023 9:38	2424	21.897	65.219	50.559
4/12/2023 9:38	2425	21.897	65.274	50.559
4/12/2023 9:38	2426	21.898	65.311	50.562
4/12/2023 9:38	2427	21.899	65.262	50.564
4/12/2023 9:38	2428	21.897	65.305	50.56
4/12/2023 9:38	2429	21.899	65.241	50.564
4/12/2023 9:38	2430	21.899	65.295	50.564
4/12/2023 9:38	2431	21.898	65.254	50.561
4/12/2023 9:38	2432	21.898	65.241	50.561
4/12/2023 9:38	2433	21.898	65.282	50.562
4/12/2023 9:38	2434	21.898	65.261	50.561
4/12/2023 9:38	2435	21.898	65.288	50.562
4/12/2023 9:38	2436	21.899	65.263	50.564
4/12/2023 9:38	2437	21.898	65.212	50.561
4/12/2023 9:38	2438	21.897	65.218	50.56
4/12/2023 9:38	2439	21.896	65.274	50.557
4/12/2023 9:38	2440	21.899	65.296	50.563
4/12/2023 9:38	2441	21.896	65.241	50.557
4/12/2023 9:38	2442	21.899	65.3	50.565
4/12/2023 9:38	2443	21.898	65.257	50.561
4/12/2023 9:38	2444	21.896	65.271	50.557
4/12/2023 9:38	2445	21.896	65.266	50.558
4/12/2023 9:38	2446	21.899	65.265	50.565
4/12/2023 9:38	2447	21.896	65.253	50.557
4/12/2023 9:38	2448	21.897	65.193	50.559
4/12/2023 9:38	2449	21.898	65.25	50.562
4/12/2023 9:38	2450	21.899	65.282	50.564
4/12/2023 9:38	2451	21.898	65.273	50.561
4/12/2023 9:39	2452	21.902	65.239	50.571
4/12/2023 9:39	2453	21.897	65.278	50.561
4/12/2023 9:39	2454	21.9	65.278	50.566
4/12/2023 9:39	2455	21.9	65.231	50.566
4/12/2023 9:39	2456	21.898	65.26	50.563
4/12/2023 9:39	2457	21.899	65.257	50.564
4/12/2023 9:39	2458	21.897	65.263	50.56
4/12/2023 9:39	2459	21.896	65.275	50.558
4/12/2023 9:39	2460	21.898	65.296	50.561
4/12/2023 9:39	2461	21.898	65.282	50.562
4/12/2023 9:39	2462	21.898	65.244	50.562
4/12/2023 9:39	2463	21.897	65.254	50.559
4/12/2023 9:39	2464	21.899	65.319	50.563
4/12/2023 9:39	2465	21.899	65.284	50.564

4/12/2023 9:39	2466	21.899	65.252	50.563
4/12/2023 9:39	2467	21.9	65.233	50.565
4/12/2023 9:39	2468	21.898	65.235	50.561
4/12/2023 9:39	2469	21.9	65.288	50.566
4/12/2023 9:39	2470	21.9	65.263	50.567
4/12/2023 9:39	2471	21.899	65.236	50.565
4/12/2023 9:39	2472	21.899	65.263	50.564
4/12/2023 9:39	2473	21.898	65.288	50.561
4/12/2023 9:39	2474	21.9	65.262	50.567
4/12/2023 9:39	2475	21.9	65.278	50.566
4/12/2023 9:39	2476	21.897	65.223	50.56
4/12/2023 9:39	2477	21.897	65.258	50.56
4/12/2023 9:39	2478	21.902	65.211	50.572
4/12/2023 9:39	2479	21.898	65.231	50.562
4/12/2023 9:39	2480	21.901	65.266	50.569
4/12/2023 9:39	2481	21.9	65.216	50.566
4/12/2023 9:39	2482	21.9	65.271	50.567
4/12/2023 9:39	2483	21.897	65.24	50.559
4/12/2023 9:39	2484	21.899	65.279	50.565
4/12/2023 9:39	2485	21.899	65.227	50.563
4/12/2023 9:39	2486	21.898	65.262	50.562
4/12/2023 9:39	2487	21.897	65.246	50.558
4/12/2023 9:39	2488	21.898	65.22	50.561
4/12/2023 9:39	2489	21.898	65.248	50.562
4/12/2023 9:39	2490	21.898	65.269	50.562
4/12/2023 9:39	2491	21.899	65.243	50.565
4/12/2023 9:39	2492	21.899	65.281	50.564
4/12/2023 9:39	2493	21.898	65.27	50.561
4/12/2023 9:39	2494	21.898	65.243	50.562
4/12/2023 9:39	2495	21.897	65.29	50.56
4/12/2023 9:39	2496	21.901	65.269	50.568
4/12/2023 9:39	2497	21.898	65.215	50.561
4/12/2023 9:39	2498	21.901	65.226	50.568
4/12/2023 9:39	2499	21.897	65.232	50.558
4/12/2023 9:39	2500	21.9	65.291	50.567
4/12/2023 9:39	2501	21.901	65.27	50.568
4/12/2023 9:39	2502	21.899	65.232	50.565
4/12/2023 9:39	2503	21.899	65.257	50.564
4/12/2023 9:39	2504	21.9	65.227	50.565
4/12/2023 9:39	2505	21.899	65.298	50.563
4/12/2023 9:39	2506	21.898	65.281	50.563
4/12/2023 9:39	2507	21.899	65.243	50.563
4/12/2023 9:39	2508	21.899	65.258	50.564
4/12/2023 9:39	2509	21.898	65.261	50.563
4/12/2023 9:39	2510	21.897	65.233	50.56
4/12/2023 9:39	2511	21.899	65.257	50.564
4/12/2023 9:40	2512	21.899	65.252	50.565

4/12/2023 9:40	2513	21.899	65.288	50.564
4/12/2023 9:40	2514	21.898	65.262	50.561
4/12/2023 9:40	2515	21.897	65.265	50.559
4/12/2023 9:40	2516	21.897	65.243	50.559
4/12/2023 9:40	2517	21.9	65.254	50.566
4/12/2023 9:40	2518	21.897	65.245	50.56
4/12/2023 9:40	2519	21.9	65.248	50.567
4/12/2023 9:40	2520	21.898	65.261	50.562
4/12/2023 9:40	2521	21.898	65.273	50.562
4/12/2023 9:40	2522	21.897	65.261	50.559
4/12/2023 9:40	2523	21.899	65.248	50.565
4/12/2023 9:40	2524	21.898	65.27	50.561
4/12/2023 9:40	2525	21.9	65.291	50.567
4/12/2023 9:40	2526	21.897	65.227	50.56
4/12/2023 9:40	2527	21.899	65.229	50.564
4/12/2023 9:40	2528	21.901	65.27	50.568
4/12/2023 9:40	2529	21.895	65.25	50.555
4/12/2023 9:40	2530	21.898	65.26	50.562
4/12/2023 9:40	2531	21.897	65.273	50.56
4/12/2023 9:40	2532	21.898	65.292	50.561
4/12/2023 9:40	2533	21.898	65.212	50.563
4/12/2023 9:40	2534	21.9	65.286	50.565
4/12/2023 9:40	2535	21.896	65.275	50.558
4/12/2023 9:40	2536	21.897	65.257	50.56
4/12/2023 9:40	2537	21.898	65.288	50.563
4/12/2023 9:40	2538	21.9	65.265	50.566
4/12/2023 9:40	2539	21.895	65.284	50.555
4/12/2023 9:40	2540	21.898	65.208	50.562
4/12/2023 9:40	2541	21.898	65.239	50.561
4/12/2023 9:40	2542	21.898	65.252	50.561
4/12/2023 9:40	2543	21.897	65.271	50.558
4/12/2023 9:40	2544	21.898	65.275	50.561
4/12/2023 9:40	2545	21.894	65.319	50.553
4/12/2023 9:40	2546	21.897	65.256	50.559
4/12/2023 9:40	2547	21.898	65.308	50.562
4/12/2023 9:40	2548	21.898	65.257	50.562
4/12/2023 9:40	2549	21.898	65.29	50.561
4/12/2023 9:40	2550	21.9	65.252	50.566
4/12/2023 9:40	2551	21.899	65.193	50.563
4/12/2023 9:40	2552	21.899	65.252	50.564
4/12/2023 9:40	2553	21.898	65.24	50.562
4/12/2023 9:40	2554	21.897	65.29	50.56
4/12/2023 9:40	2555	21.898	65.275	50.562
4/12/2023 9:40	2556	21.897	65.24	50.559
4/12/2023 9:40	2557	21.898	65.245	50.561
4/12/2023 9:40	2558	21.899	65.309	50.563
4/12/2023 9:40	2559	21.897	65.258	50.56

4/12/2023 9:40	2560	21.898	65.246	50.561
4/12/2023 9:40	2561	21.896	65.256	50.558
4/12/2023 9:40	2562	21.9	65.286	50.565
4/12/2023 9:40	2563	21.898	65.233	50.563
4/12/2023 9:40	2564	21.899	65.29	50.564
4/12/2023 9:40	2565	21.898	65.288	50.563
4/12/2023 9:40	2566	21.897	65.279	50.559
4/12/2023 9:40	2567	21.899	65.256	50.564
4/12/2023 9:40	2568	21.899	65.278	50.565
4/12/2023 9:40	2569	21.897	65.282	50.56
4/12/2023 9:40	2570	21.897	65.275	50.559
4/12/2023 9:40	2571	21.9	65.328	50.565
4/12/2023 9:41	2572	21.896	65.304	50.557
4/12/2023 9:41	2573	21.899	65.232	50.564
4/12/2023 9:41	2574	21.898	65.265	50.562
4/12/2023 9:41	2575	21.898	65.229	50.562
4/12/2023 9:41	2576	21.896	65.265	50.558
4/12/2023 9:41	2577	21.899	65.227	50.563
4/12/2023 9:41	2578	21.899	65.278	50.564
4/12/2023 9:41	2579	21.897	65.254	50.559
4/12/2023 9:41	2580	21.897	65.252	50.559
4/12/2023 9:41	2581	21.9	65.237	50.566
4/12/2023 9:41	2582	21.898	65.278	50.562
4/12/2023 9:41	2583	21.899	65.26	50.565
4/12/2023 9:41	2584	21.898	65.207	50.562
4/12/2023 9:41	2585	21.897	65.219	50.559
4/12/2023 9:41	2586	21.898	65.258	50.562
4/12/2023 9:41	2587	21.897	65.282	50.559
4/12/2023 9:41	2588	21.896	65.267	50.556
4/12/2023 9:41	2589	21.896	65.214	50.556
4/12/2023 9:41	2590	21.899	65.291	50.565
4/12/2023 9:41	2591	21.897	65.27	50.558
4/12/2023 9:41	2592	21.898	65.278	50.562
4/12/2023 9:41	2593	21.9	65.25	50.567
4/12/2023 9:41	2594	21.898	65.246	50.562
4/12/2023 9:41	2595	21.895	65.274	50.555
4/12/2023 9:41	2596	21.899	65.262	50.564
4/12/2023 9:41	2597	21.898	65.278	50.561
4/12/2023 9:41	2598	21.9	65.248	50.566
4/12/2023 9:41	2599	21.897	65.245	50.559
4/12/2023 9:41	2600	21.9	65.291	50.565
4/12/2023 9:41	2601	21.899	65.274	50.564
4/12/2023 9:41	2602	21.897	65.26	50.559
4/12/2023 9:41	2603	21.899	65.26	50.565
4/12/2023 9:41	2604	21.896	65.246	50.556
4/12/2023 9:41	2605	21.898	65.254	50.563
4/12/2023 9:41	2606	21.899	65.248	50.565

4/12/2023 9:41	2607	21.897	65.231	50.559
4/12/2023 9:41	2608	21.898	65.27	50.562
4/12/2023 9:41	2609	21.9	65.236	50.566
4/12/2023 9:41	2610	21.898	65.254	50.562
4/12/2023 9:41	2611	21.898	65.256	50.561
4/12/2023 9:41	2612	21.898	65.265	50.561
4/12/2023 9:41	2613	21.899	65.266	50.564
4/12/2023 9:41	2614	21.897	65.249	50.56
4/12/2023 9:41	2615	21.898	65.271	50.562
4/12/2023 9:41	2616	21.897	65.301	50.559
4/12/2023 9:41	2617	21.901	65.29	50.569
4/12/2023 9:41	2618	21.898	65.262	50.561
4/12/2023 9:41	2619	21.898	65.299	50.562
4/12/2023 9:41	2620	21.898	65.298	50.562
4/12/2023 9:41	2621	21.896	65.189	50.557
4/12/2023 9:41	2622	21.899	65.286	50.563
4/12/2023 9:41	2623	21.9	65.248	50.566
4/12/2023 9:41	2624	21.899	65.271	50.564
4/12/2023 9:41	2625	21.899	65.235	50.563
4/12/2023 9:41	2626	21.894	65.263	50.552
4/12/2023 9:41	2627	21.898	65.317	50.563
4/12/2023 9:41	2628	21.898	65.262	50.562
4/12/2023 9:41	2629	21.897	65.235	50.559
4/12/2023 9:41	2630	21.899	65.239	50.564
4/12/2023 9:41	2631	21.896	65.236	50.558
4/12/2023 9:42	2632	21.898	65.267	50.562
4/12/2023 9:42	2633	21.898	65.223	50.561
4/12/2023 9:42	2634	21.897	65.235	50.558
4/12/2023 9:42	2635	21.898	65.246	50.562
4/12/2023 9:42	2636	21.899	65.258	50.564
4/12/2023 9:42	2637	21.899	65.263	50.564
4/12/2023 9:42	2638	21.897	65.265	50.56
4/12/2023 9:42	2639	21.898	65.256	50.562
4/12/2023 9:42	2640	21.899	65.258	50.565
4/12/2023 9:42	2641	21.899	65.257	50.563
4/12/2023 9:42	2642	21.898	65.278	50.562
4/12/2023 9:42	2643	21.899	65.253	50.565
4/12/2023 9:42	2644	21.899	65.295	50.564
4/12/2023 9:42	2645	21.898	65.263	50.562
4/12/2023 9:42	2646	21.896	65.256	50.558
4/12/2023 9:42	2647	21.898	65.194	50.561
4/12/2023 9:42	2648	21.897	65.262	50.56
4/12/2023 9:42	2649	21.898	65.222	50.561
4/12/2023 9:42	2650	21.899	65.244	50.564
4/12/2023 9:42	2651	21.897	65.227	50.56
4/12/2023 9:42	2652	21.896	65.263	50.557
4/12/2023 9:42	2653	21.897	65.278	50.559

4/12/2023 9:42	2654	21.9	65.263	50.567
4/12/2023 9:42	2655	21.898	65.245	50.562
4/12/2023 9:42	2656	21.897	65.291	50.56
4/12/2023 9:42	2657	21.898	65.231	50.562
4/12/2023 9:42	2658	21.898	65.214	50.561
4/12/2023 9:42	2659	21.898	65.267	50.561
4/12/2023 9:42	2660	21.897	65.258	50.56
4/12/2023 9:42	2661	21.899	65.292	50.563
4/12/2023 9:42	2662	21.898	65.231	50.562
4/12/2023 9:42	2663	21.899	65.249	50.563
4/12/2023 9:42	2664	21.898	65.263	50.561
4/12/2023 9:42	2665	21.899	65.241	50.564
4/12/2023 9:42	2666	21.901	65.269	50.569
4/12/2023 9:42	2667	21.896	65.246	50.557
4/12/2023 9:42	2668	21.898	65.258	50.562
4/12/2023 9:42	2669	21.896	65.239	50.557
4/12/2023 9:42	2670	21.896	65.269	50.557
4/12/2023 9:42	2671	21.899	65.271	50.565
4/12/2023 9:42	2672	21.899	65.287	50.564
4/12/2023 9:42	2673	21.897	65.258	50.559
4/12/2023 9:42	2674	21.898	65.262	50.563
4/12/2023 9:42	2675	21.896	65.295	50.557
4/12/2023 9:42	2676	21.899	65.26	50.565
4/12/2023 9:42	2677	21.896	65.305	50.558
4/12/2023 9:42	2678	21.897	65.282	50.56
4/12/2023 9:42	2679	21.899	65.269	50.565
4/12/2023 9:42	2680	21.898	65.222	50.562
4/12/2023 9:42	2681	21.896	65.232	50.558
4/12/2023 9:42	2682	21.896	65.244	50.558
4/12/2023 9:42	2683	21.899	65.25	50.563
4/12/2023 9:42	2684	21.898	65.26	50.562
4/12/2023 9:42	2685	21.897	65.3	50.558
4/12/2023 9:42	2686	21.896	65.287	50.558
4/12/2023 9:42	2687	21.9	65.249	50.565
4/12/2023 9:42	2688	21.897	65.279	50.56
4/12/2023 9:42	2689	21.9	65.243	50.566
4/12/2023 9:42	2690	21.898	65.287	50.561
4/12/2023 9:42	2691	21.896	65.265	50.557
4/12/2023 9:43	2692	21.899	65.269	50.564
4/12/2023 9:43	2693	21.897	65.236	50.56
4/12/2023 9:43	2694	21.896	65.254	50.558
4/12/2023 9:43	2695	21.898	65.296	50.563
4/12/2023 9:43	2696	21.9	65.269	50.567
4/12/2023 9:43	2697	21.897	65.262	50.56
4/12/2023 9:43	2698	21.9	65.24	50.566
4/12/2023 9:43	2699	21.901	65.282	50.568
4/12/2023 9:43	2700	21.898	65.216	50.562

4/12/2023 9:43	2701	21.897	65.248	50.56
4/12/2023 9:43	2702	21.897	65.257	50.56
4/12/2023 9:43	2703	21.899	65.239	50.564
4/12/2023 9:43	2704	21.898	65.267	50.563
4/12/2023 9:43	2705	21.902	65.226	50.57
4/12/2023 9:43	2706	21.899	65.244	50.564
4/12/2023 9:43	2707	21.901	65.279	50.569
4/12/2023 9:43	2708	21.902	65.257	50.57
4/12/2023 9:43	2709	21.899	65.235	50.563
4/12/2023 9:43	2710	21.897	65.273	50.559
4/12/2023 9:43	2711	21.897	65.246	50.56
4/12/2023 9:43	2712	21.897	65.253	50.56
4/12/2023 9:43	2713	21.899	65.3	50.565
4/12/2023 9:43	2714	21.898	65.219	50.561
4/12/2023 9:43	2715	21.899	65.249	50.563
4/12/2023 9:43	2716	21.899	65.26	50.564
4/12/2023 9:43	2717	21.899	65.253	50.564
4/12/2023 9:43	2718	21.897	65.273	50.56
4/12/2023 9:43	2719	21.898	65.236	50.561
4/12/2023 9:43	2720	21.898	65.205	50.562
4/12/2023 9:43	2721	21.9	65.237	50.567
4/12/2023 9:43	2722	21.897	65.257	50.559
4/12/2023 9:43	2723	21.899	65.291	50.565
4/12/2023 9:43	2724	21.899	65.241	50.564
4/12/2023 9:43	2725	21.897	65.267	50.561
4/12/2023 9:43	2726	21.9	65.269	50.567
4/12/2023 9:43	2727	21.898	65.241	50.562
4/12/2023 9:43	2728	21.899	65.277	50.563
4/12/2023 9:43	2729	21.898	65.246	50.562
4/12/2023 9:43	2730	21.9	65.263	50.566
4/12/2023 9:43	2731	21.897	65.262	50.56
4/12/2023 9:43	2732	21.897	65.256	50.56
4/12/2023 9:43	2733	21.897	65.257	50.56
4/12/2023 9:43	2734	21.896	65.292	50.557
4/12/2023 9:43	2735	21.899	65.244	50.565
4/12/2023 9:43	2736	21.896	65.252	50.557
4/12/2023 9:43	2737	21.9	65.258	50.567
4/12/2023 9:43	2738	21.897	65.258	50.559
4/12/2023 9:43	2739	21.898	65.257	50.561
4/12/2023 9:43	2740	21.899	65.232	50.565
4/12/2023 9:43	2741	21.899	65.262	50.564
4/12/2023 9:43	2742	21.901	65.254	50.568
4/12/2023 9:43	2743	21.896	65.279	50.558
4/12/2023 9:43	2744	21.895	65.303	50.556
4/12/2023 9:43	2745	21.898	65.248	50.561
4/12/2023 9:43	2746	21.899	65.252	50.564
4/12/2023 9:43	2747	21.899	65.263	50.565

4/12/2023 9:43	2748	21.899	65.275	50.564
4/12/2023 9:43	2749	21.899	65.275	50.564
4/12/2023 9:43	2750	21.897	65.24	50.559
4/12/2023 9:43	2751	21.897	65.29	50.56
4/12/2023 9:44	2752	21.898	65.292	50.562
4/12/2023 9:44	2753	21.897	65.29	50.56
4/12/2023 9:44	2754	21.897	65.262	50.559
4/12/2023 9:44	2755	21.897	65.254	50.56
4/12/2023 9:44	2756	21.897	65.287	50.559
4/12/2023 9:44	2757	21.898	65.313	50.562
4/12/2023 9:44	2758	21.894	65.271	50.552
4/12/2023 9:44	2759	21.898	65.274	50.561
4/12/2023 9:44	2760	21.899	65.244	50.563
4/12/2023 9:44	2761	21.896	65.239	50.558
4/12/2023 9:44	2762	21.899	65.26	50.563
4/12/2023 9:44	2763	21.899	65.194	50.563
4/12/2023 9:44	2764	21.902	65.235	50.571
4/12/2023 9:44	2765	21.896	65.273	50.558
4/12/2023 9:44	2766	21.897	65.258	50.56
4/12/2023 9:44	2767	21.899	65.244	50.565
4/12/2023 9:44	2768	21.898	65.26	50.561
4/12/2023 9:44	2769	21.898	65.231	50.562
4/12/2023 9:44	2770	21.899	65.304	50.564
4/12/2023 9:44	2771	21.898	65.232	50.563
4/12/2023 9:44	2772	21.9	65.26	50.567
4/12/2023 9:44	2773	21.898	65.248	50.563
4/12/2023 9:44	2774	21.897	65.29	50.559
4/12/2023 9:44	2775	21.897	65.275	50.559
4/12/2023 9:44	2776	21.9	65.232	50.567
4/12/2023 9:44	2777	21.899	65.248	50.564
4/12/2023 9:44	2778	21.899	65.262	50.565
4/12/2023 9:44	2779	21.901	65.227	50.569
4/12/2023 9:44	2780	21.899	65.243	50.564
4/12/2023 9:44	2781	21.898	65.246	50.562
4/12/2023 9:44	2782	21.898	65.271	50.561
4/12/2023 9:44	2783	21.899	65.235	50.563
4/12/2023 9:44	2784	21.897	65.263	50.559
4/12/2023 9:44	2785	21.899	65.25	50.564
4/12/2023 9:44	2786	21.897	65.252	50.56
4/12/2023 9:44	2787	21.899	65.279	50.564
4/12/2023 9:44	2788	21.898	65.226	50.561
4/12/2023 9:44	2789	21.897	65.258	50.559
4/12/2023 9:44	2790	21.897	65.312	50.559
4/12/2023 9:44	2791	21.899	65.282	50.564
4/12/2023 9:44	2792	21.895	65.257	50.556
4/12/2023 9:44	2793	21.898	65.27	50.561
4/12/2023 9:44	2794	21.897	65.27	50.56



4/12/2023 9:44	2795	21.898	65.237	50.562
4/12/2023 9:44	2796	21.896	65.24	50.558
4/12/2023 9:44	2797	21.9	65.258	50.565
4/12/2023 9:44	2798	21.897	65.25	50.559
4/12/2023 9:44	2799	21.898	65.261	50.563
4/12/2023 9:44	2800	21.897	65.258	50.558
4/12/2023 9:44	2801	21.899	65.201	50.564
4/12/2023 9:44	2802	21.9	65.224	50.566
4/12/2023 9:44	2803	21.898	65.235	50.562
4/12/2023 9:44	2804	21.897	65.246	50.56
4/12/2023 9:44	2805	21.896	65.265	50.558
4/12/2023 9:44	2806	21.899	65.245	50.565
4/12/2023 9:44	2807	21.894	65.281	50.554
4/12/2023 9:44	2808	21.901	65.265	50.568
4/12/2023 9:44	2809	21.9	65.294	50.565
4/12/2023 9:44	2810	21.897	65.261	50.558
4/12/2023 9:44	2811	21.899	65.277	50.564
4/12/2023 9:45	2812	21.9	65.252	50.566
4/12/2023 9:45	2813	21.899	65.229	50.565
4/12/2023 9:45	2814	21.899	65.27	50.565
4/12/2023 9:45	2815	21.897	65.256	50.559
4/12/2023 9:45	2816	21.899	65.262	50.564
4/12/2023 9:45	2817	21.897	65.248	50.559
4/12/2023 9:45	2818	21.899	65.3	50.565
4/12/2023 9:45	2819	21.896	65.248	50.557
4/12/2023 9:45	2820	21.899	65.27	50.564
4/12/2023 9:45	2821	21.897	65.269	50.56
4/12/2023 9:45	2822	21.897	65.283	50.56
4/12/2023 9:45	2823	21.896	65.233	50.558
4/12/2023 9:45	2824	21.9	65.281	50.566
4/12/2023 9:45	2825	21.899	65.281	50.564
4/12/2023 9:45	2826	21.898	65.249	50.562
4/12/2023 9:45	2827	21.895	65.257	50.556
4/12/2023 9:45	2828	21.896	65.25	50.557
4/12/2023 9:45	2829	21.896	65.301	50.557
4/12/2023 9:45	2830	21.898	65.283	50.562
4/12/2023 9:45	2831	21.897	65.224	50.559
4/12/2023 9:45	2832	21.896	65.265	50.558
4/12/2023 9:45	2833	21.896	65.208	50.557
4/12/2023 9:45	2834	21.898	65.256	50.562
4/12/2023 9:45	2835	21.895	65.275	50.556
4/12/2023 9:45	2836	21.897	65.219	50.559
4/12/2023 9:45	2837	21.897	65.256	50.56
4/12/2023 9:45	2838	21.897	65.27	50.558
4/12/2023 9:45	2839	21.898	65.283	50.562
4/12/2023 9:45	2840	21.895	65.291	50.555
4/12/2023 9:45	2841	21.895	65.239	50.555

4/12/2023 9:45	2842	21.895	65.317	50.555
4/12/2023 9:45	2843	21.895	65.261	50.554
4/12/2023 9:45	2844	21.897	65.305	50.559
4/12/2023 9:45	2845	21.895	65.296	50.555
4/12/2023 9:45	2846	21.896	65.303	50.556
4/12/2023 9:45	2847	21.895	65.239	50.554
4/12/2023 9:45	2848	21.894	65.267	50.552
4/12/2023 9:45	2849	21.895	65.26	50.554
4/12/2023 9:45	2850	21.892	65.236	50.547
4/12/2023 9:45	2851	21.896	65.257	50.557
4/12/2023 9:45	2852	21.894	65.301	50.552
4/12/2023 9:45	2853	21.894	65.223	50.553
4/12/2023 9:45	2854	21.896	65.244	50.557
4/12/2023 9:45	2855	21.892	65.249	50.547
4/12/2023 9:45	2856	21.892	65.246	50.548
4/12/2023 9:45	2857	21.89	65.267	50.543
4/12/2023 9:45	2858	21.891	65.296	50.546
4/12/2023 9:45	2859	21.893	65.237	50.55
4/12/2023 9:45	2860	21.89	65.233	50.543
4/12/2023 9:45	2861	21.891	65.248	50.545
4/12/2023 9:45	2862	21.89	65.252	50.542
4/12/2023 9:45	2863	21.891	65.256	50.546
4/12/2023 9:45	2864	21.891	65.246	50.547
4/12/2023 9:45	2865	21.891	65.266	50.546
4/12/2023 9:45	2866	21.891	65.224	50.546
4/12/2023 9:45	2867	21.891	65.262	50.546
4/12/2023 9:45	2868	21.892	65.274	50.547
4/12/2023 9:45	2869	21.893	65.232	50.551
4/12/2023 9:45	2870	21.89	65.243	50.544
4/12/2023 9:45	2871	21.888	65.228	50.539
4/12/2023 9:46	2872	21.888	65.263	50.539
4/12/2023 9:46	2873	21.891	65.257	50.545
4/12/2023 9:46	2874	21.889	65.304	50.54
4/12/2023 9:46	2875	21.892	65.243	50.548
4/12/2023 9:46	2876	21.89	65.26	50.543
4/12/2023 9:46	2877	21.888	65.307	50.54
4/12/2023 9:46	2878	21.888	65.232	50.538
4/12/2023 9:46	2879	21.89	65.26	50.543
4/12/2023 9:46	2880	21.889	65.283	50.541
4/12/2023 9:46	2881	21.889	65.261	50.54
4/12/2023 9:46	2882	21.888	65.26	50.538
4/12/2023 9:46	2883	21.892	65.291	50.547
4/12/2023 9:46	2884	21.888	65.223	50.538
4/12/2023 9:46	2885	21.889	65.273	50.541
4/12/2023 9:46	2886	21.888	65.229	50.538
4/12/2023 9:46	2887	21.889	65.281	50.541
4/12/2023 9:46	2888	21.888	65.212	50.538

4/12/2023 9:46	2889	21.886	65.231	50.534
4/12/2023 9:46	2890	21.889	65.24	50.54
4/12/2023 9:46	2891	21.886	65.284	50.533
4/12/2023 9:46	2892	21.885	65.27	50.532
4/12/2023 9:46	2893	21.888	65.269	50.538
4/12/2023 9:46	2894	21.889	65.281	50.541
4/12/2023 9:46	2895	21.89	65.252	50.544
4/12/2023 9:46	2896	21.884	65.261	50.529
4/12/2023 9:46	2897	21.887	65.214	50.537
4/12/2023 9:46	2898	21.885	65.277	50.531
4/12/2023 9:46	2899	21.886	65.245	50.535
4/12/2023 9:46	2900	21.887	65.265	50.536
4/12/2023 9:46	2901	21.885	65.231	50.532
4/12/2023 9:46	2902	21.887	65.256	50.537
4/12/2023 9:46	2903	21.886	65.241	50.534
4/12/2023 9:46	2904	21.888	65.235	50.538
4/12/2023 9:46	2905	21.884	65.275	50.529
4/12/2023 9:46	2906	21.888	65.246	50.539
4/12/2023 9:46	2907	21.886	65.235	50.535
4/12/2023 9:46	2908	21.882	65.266	50.526
4/12/2023 9:46	2909	21.887	65.273	50.537
4/12/2023 9:46	2910	21.885	65.269	50.532
4/12/2023 9:46	2911	21.884	65.279	50.53
4/12/2023 9:46	2912	21.884	65.246	50.529
4/12/2023 9:46	2913	21.885	65.263	50.532
4/12/2023 9:46	2914	21.885	65.246	50.531
4/12/2023 9:46	2915	21.887	65.231	50.536
4/12/2023 9:46	2916	21.882	65.258	50.525
4/12/2023 9:46	2917	21.887	65.275	50.536
4/12/2023 9:46	2918	21.882	65.266	50.524
4/12/2023 9:46	2919	21.881	65.25	50.522
4/12/2023 9:46	2920	21.885	65.27	50.531
4/12/2023 9:46	2921	21.885	65.281	50.532
4/12/2023 9:46	2922	21.882	65.246	50.526
4/12/2023 9:46	2923	21.883	65.263	50.527
4/12/2023 9:46	2924	21.885	65.284	50.531
4/12/2023 9:46	2925	21.884	65.263	50.529
4/12/2023 9:46	2926	21.883	65.266	50.528
4/12/2023 9:46	2927	21.883	65.287	50.527
4/12/2023 9:46	2928	21.881	65.231	50.524
4/12/2023 9:46	2929	21.884	65.27	50.529
4/12/2023 9:46	2930	21.881	65.312	50.523
4/12/2023 9:46	2931	21.882	65.257	50.525
4/12/2023 9:47	2932	21.885	65.282	50.532
4/12/2023 9:47	2933	21.881	65.229	50.522
4/12/2023 9:47	2934	21.883	65.273	50.526
4/12/2023 9:47	2935	21.883	65.284	50.526

4/12/2023 9:47	2936	21.881	65.239	50.523
4/12/2023 9:47	2937	21.883	65.228	50.526
4/12/2023 9:47	2938	21.884	65.309	50.529
4/12/2023 9:47	2939	21.881	65.278	50.522
4/12/2023 9:47	2940	21.882	65.309	50.524
4/12/2023 9:47	2941	21.881	65.265	50.522
4/12/2023 9:47	2942	21.879	65.288	50.519
4/12/2023 9:47	2943	21.88	65.288	50.52
4/12/2023 9:47	2944	21.88	65.248	50.521
4/12/2023 9:47	2945	21.881	65.252	50.522
4/12/2023 9:47	2946	21.881	65.269	50.523
4/12/2023 9:47	2947	21.88	65.24	50.52
4/12/2023 9:47	2948	21.88	65.27	50.52
4/12/2023 9:47	2949	21.879	65.267	50.518
4/12/2023 9:47	2950	21.88	65.26	50.52
4/12/2023 9:47	2951	21.879	65.27	50.517
4/12/2023 9:47	2952	21.879	65.206	50.517
4/12/2023 9:47	2953	21.882	65.237	50.525
4/12/2023 9:47	2954	21.88	65.211	50.52
4/12/2023 9:47	2955	21.88	65.286	50.521
4/12/2023 9:47	2956	21.88	65.263	50.521
4/12/2023 9:47	2957	21.88	65.253	50.521
4/12/2023 9:47	2958	21.876	65.313	50.511
4/12/2023 9:47	2959	21.88	65.277	50.519
4/12/2023 9:47	2960	21.878	65.231	50.517
4/12/2023 9:47	2961	21.878	65.216	50.515
4/12/2023 9:47	2962	21.881	65.241	50.522
4/12/2023 9:47	2963	21.878	65.311	50.516
4/12/2023 9:47	2964	21.878	65.266	50.515
4/12/2023 9:47	2965	21.88	65.263	50.521
4/12/2023 9:47	2966	21.879	65.29	50.517
4/12/2023 9:47	2967	21.878	65.245	50.517
4/12/2023 9:47	2968	21.881	65.254	50.523
4/12/2023 9:47	2969	21.877	65.257	50.514
4/12/2023 9:47	2970	21.877	65.283	50.513
4/12/2023 9:47	2971	21.88	65.235	50.521
4/12/2023 9:47	2972	21.878	65.231	50.515
4/12/2023 9:47	2973	21.878	65.244	50.517
4/12/2023 9:47	2974	21.879	65.277	50.518
4/12/2023 9:47	2975	21.879	65.239	50.518
4/12/2023 9:47	2976	21.877	65.261	50.514
4/12/2023 9:47	2977	21.878	65.279	50.515
4/12/2023 9:47	2978	21.877	65.239	50.514
4/12/2023 9:47	2979	21.877	65.258	50.513
4/12/2023 9:47	2980	21.877	65.262	50.514
4/12/2023 9:47	2981	21.876	65.253	50.511
4/12/2023 9:47	2982	21.876	65.257	50.511

4/12/2023 9:47	2983	21.876	65.243	50.512
4/12/2023 9:47	2984	21.876	65.279	50.51
4/12/2023 9:47	2985	21.879	65.202	50.517
4/12/2023 9:47	2986	21.877	65.246	50.513
4/12/2023 9:47	2987	21.877	65.216	50.514
4/12/2023 9:47	2988	21.876	65.273	50.511
4/12/2023 9:47	2989	21.877	65.227	50.512
4/12/2023 9:47	2990	21.876	65.283	50.511
4/12/2023 9:47	2991	21.875	65.252	50.509
4/12/2023 9:48	2992	21.876	65.257	50.511
4/12/2023 9:48	2993	21.879	65.257	50.517
4/12/2023 9:48	2994	21.874	65.222	50.507
4/12/2023 9:48	2995	21.876	65.265	50.511
4/12/2023 9:48	2996	21.874	65.304	50.506
4/12/2023 9:48	2997	21.876	65.257	50.51
4/12/2023 9:48	2998	21.876	65.299	50.511
4/12/2023 9:48	2999	21.874	65.274	50.506
4/12/2023 9:48	3000	21.876	65.239	50.511
4/12/2023 9:48	3001	21.875	65.254	50.508
4/12/2023 9:48	3002	21.875	65.271	50.509
4/12/2023 9:48	3003	21.877	65.258	50.513
4/12/2023 9:48	3004	21.874	65.246	50.506
4/12/2023 9:48	3005	21.874	65.265	50.507
4/12/2023 9:48	3006	21.875	65.283	50.509
4/12/2023 9:48	3007	21.875	65.257	50.508
4/12/2023 9:48	3008	21.875	65.294	50.509
4/12/2023 9:48	3009	21.873	65.256	50.503
4/12/2023 9:48	3010	21.872	65.235	50.502
4/12/2023 9:48	3011	21.873	65.254	50.504
4/12/2023 9:48	3012	21.872	65.233	50.502
4/12/2023 9:48	3013	21.873	65.245	50.505
4/12/2023 9:48	3014	21.874	65.25	50.506
4/12/2023 9:48	3015	21.873	65.243	50.504
4/12/2023 9:48	3016	21.873	65.267	50.504
4/12/2023 9:48	3017	21.874	65.228	50.507
4/12/2023 9:48	3018	21.872	65.266	50.502
4/12/2023 9:48	3019	21.872	65.27	50.502
4/12/2023 9:48	3020	21.875	65.271	50.508
4/12/2023 9:48	3021	21.871	65.271	50.5
4/12/2023 9:48	3022	21.873	65.222	50.504
4/12/2023 9:48	3023	21.872	65.27	50.501
4/12/2023 9:48	3024	21.873	65.282	50.505
4/12/2023 9:48	3025	21.876	65.253	50.511
4/12/2023 9:48	3026	21.876	65.231	50.511
4/12/2023 9:48	3027	21.876	65.222	50.511
4/12/2023 9:48	3028	21.876	65.246	50.51
4/12/2023 9:48	3029	21.871	65.253	50.499

4/12/2023 9:48	3030	21.871	65.296	50.5
4/12/2023 9:48	3031	21.872	65.299	50.502
4/12/2023 9:48	3032	21.873	65.278	50.504
4/12/2023 9:48	3033	21.871	65.263	50.5
4/12/2023 9:48	3034	21.871	65.248	50.501
4/12/2023 9:48	3035	21.871	65.261	50.498
4/12/2023 9:48	3036	21.872	65.246	50.502
4/12/2023 9:48	3037	21.872	65.256	50.502
4/12/2023 9:48	3038	21.874	65.228	50.507
4/12/2023 9:48	3039	21.871	65.246	50.5
4/12/2023 9:48	3040	21.874	65.298	50.505
4/12/2023 9:48	3041	21.872	65.273	50.502
4/12/2023 9:48	3042	21.871	65.219	50.5
4/12/2023 9:48	3043	21.871	65.252	50.499
4/12/2023 9:48	3044	21.871	65.267	50.5
4/12/2023 9:48	3045	21.873	65.29	50.505
4/12/2023 9:48	3046	21.872	65.274	50.502
4/12/2023 9:48	3047	21.873	65.236	50.504
4/12/2023 9:48	3048	21.87	65.279	50.497
4/12/2023 9:48	3049	21.872	65.262	50.501
4/12/2023 9:48	3050	21.874	65.22	50.507
4/12/2023 9:48	3051	21.87	65.281	50.498
4/12/2023 9:49	3052	21.87	65.244	50.497
4/12/2023 9:49	3053	21.871	65.267	50.499
4/12/2023 9:49	3054	21.87	65.22	50.497
4/12/2023 9:49	3055	21.871	65.305	50.499
4/12/2023 9:49	3056	21.872	65.222	50.502
4/12/2023 9:49	3057	21.87	65.304	50.498
4/12/2023 9:49	3058	21.871	65.282	50.5
4/12/2023 9:49	3059	21.873	65.233	50.503
4/12/2023 9:49	3060	21.872	65.239	50.503
4/12/2023 9:49	3061	21.87	65.284	50.497
4/12/2023 9:49	3062	21.871	65.231	50.499
4/12/2023 9:49	3063	21.871	65.254	50.5
4/12/2023 9:49	3064	21.869	65.261	50.494
4/12/2023 9:49	3065	21.871	65.252	50.499
4/12/2023 9:49	3066	21.871	65.22	50.499
4/12/2023 9:49	3067	21.869	65.265	50.496
4/12/2023 9:49	3068	21.871	65.257	50.499
4/12/2023 9:49	3069	21.871	65.236	50.499
4/12/2023 9:49	3070	21.87	65.22	50.496
4/12/2023 9:49	3071	21.872	65.287	50.503
4/12/2023 9:49	3072	21.868	65.253	50.493
4/12/2023 9:49	3073	21.87	65.287	50.497
4/12/2023 9:49	3074	21.871	65.282	50.5
4/12/2023 9:49	3075	21.869	65.246	50.496
4/12/2023 9:49	3076	21.869	65.275	50.496

4/12/2023 9:49	3077	21.87	65.229	50.497
4/12/2023 9:49	3078	21.869	65.258	50.494
4/12/2023 9:49	3079	21.868	65.249	50.492
4/12/2023 9:49	3080	21.867	65.281	50.49
4/12/2023 9:49	3081	21.871	65.275	50.499
4/12/2023 9:49	3082	21.869	65.215	50.495
4/12/2023 9:49	3083	21.868	65.29	50.492
4/12/2023 9:49	3084	21.869	65.275	50.496
4/12/2023 9:49	3085	21.871	65.288	50.5
4/12/2023 9:49	3086	21.873	65.25	50.503
4/12/2023 9:49	3087	21.867	65.275	50.491
4/12/2023 9:49	3088	21.869	65.301	50.494
4/12/2023 9:49	3089	21.868	65.271	50.493
4/12/2023 9:49	3090	21.867	65.278	50.491
4/12/2023 9:49	3091	21.868	65.286	50.493
4/12/2023 9:49	3092	21.868	65.26	50.494
4/12/2023 9:49	3093	21.869	65.226	50.494
4/12/2023 9:49	3094	21.867	65.245	50.489
4/12/2023 9:49	3095	21.869	65.228	50.495
4/12/2023 9:49	3096	21.869	65.256	50.494
4/12/2023 9:49	3097	21.865	65.279	50.487
4/12/2023 9:49	3098	21.869	65.269	50.495
4/12/2023 9:49	3099	21.867	65.25	50.49
4/12/2023 9:49	3100	21.869	65.303	50.495
4/12/2023 9:49	3101	21.869	65.286	50.496
4/12/2023 9:49	3102	21.868	65.258	50.492
4/12/2023 9:49	3103	21.868	65.286	50.492
4/12/2023 9:49	3104	21.869	65.291	50.494
4/12/2023 9:49	3105	21.866	65.226	50.488
4/12/2023 9:49	3106	21.868	65.262	50.491
4/12/2023 9:49	3107	21.866	65.218	50.487
4/12/2023 9:49	3108	21.868	65.273	50.493
4/12/2023 9:49	3109	21.867	65.295	50.49
4/12/2023 9:49	3110	21.867	65.24	50.491
4/12/2023 9:49	3111	21.865	65.262	50.486
4/12/2023 9:50	3112	21.866	65.279	50.488
4/12/2023 9:50	3113	21.868	65.266	50.493
4/12/2023 9:50	3114	21.869	65.291	50.494
4/12/2023 9:50	3115	21.865	65.271	50.485
4/12/2023 9:50	3116	21.865	65.231	50.485
4/12/2023 9:50	3117	21.867	65.246	50.489
4/12/2023 9:50	3118	21.869	65.275	50.494
4/12/2023 9:50	3119	21.866	65.252	50.489
4/12/2023 9:50	3120	21.865	65.24	50.486
4/12/2023 9:50	3121	21.866	65.256	50.489
4/12/2023 9:50	3122	21.867	65.283	50.491
4/12/2023 9:50	3123	21.866	65.25	50.489

4/12/2023 9:50	3124	21.866	65.256	50.488
4/12/2023 9:50	3125	21.866	65.257	50.488
4/12/2023 9:50	3126	21.867	65.308	50.49
4/12/2023 9:50	3127	21.865	65.281	50.485
4/12/2023 9:50	3128	21.866	65.248	50.487
4/12/2023 9:50	3129	21.866	65.271	50.487
4/12/2023 9:50	3130	21.866	65.284	50.489
4/12/2023 9:50	3131	21.865	65.262	50.485
4/12/2023 9:50	3132	21.867	65.26	50.491
4/12/2023 9:50	3133	21.865	65.298	50.485
4/12/2023 9:50	3134	21.863	65.298	50.481
4/12/2023 9:50	3135	21.865	65.25	50.486
4/12/2023 9:50	3136	21.868	65.252	50.492
4/12/2023 9:50	3137	21.863	65.307	50.481
4/12/2023 9:50	3138	21.865	65.203	50.486
4/12/2023 9:50	3139	21.865	65.274	50.485
4/12/2023 9:50	3140	21.864	65.229	50.483
4/12/2023 9:50	3141	21.866	65.258	50.488
4/12/2023 9:50	3142	21.865	65.24	50.486
4/12/2023 9:50	3143	21.867	65.277	50.489
4/12/2023 9:50	3144	21.865	65.248	50.486
4/12/2023 9:50	3145	21.864	65.236	50.483
4/12/2023 9:50	3146	21.863	65.235	50.482
4/12/2023 9:50	3147	21.865	65.281	50.486
4/12/2023 9:50	3148	21.867	65.231	50.489
4/12/2023 9:50	3149	21.866	65.241	50.487
4/12/2023 9:50	3150	21.866	65.29	50.489
4/12/2023 9:50	3151	21.863	65.288	50.481
4/12/2023 9:50	3152	21.869	65.3	50.494
4/12/2023 9:50	3153	21.865	65.294	50.485
4/12/2023 9:50	3154	21.863	65.265	50.481
4/12/2023 9:50	3155	21.865	65.26	50.486
4/12/2023 9:50	3156	21.862	65.237	50.478
4/12/2023 9:50	3157	21.865	65.235	50.485
4/12/2023 9:50	3158	21.865	65.25	50.485
4/12/2023 9:50	3159	21.865	65.287	50.486
4/12/2023 9:50	3160	21.866	65.228	50.488
4/12/2023 9:50	3161	21.865	65.261	50.486
4/12/2023 9:50	3162	21.864	65.273	50.483
4/12/2023 9:50	3163	21.863	65.245	50.481
4/12/2023 9:50	3164	21.864	65.317	50.484
4/12/2023 9:50	3165	21.865	65.22	50.486
4/12/2023 9:50	3166	21.863	65.243	50.481
4/12/2023 9:50	3167	21.865	65.265	50.485
4/12/2023 9:50	3168	21.863	65.274	50.481
4/12/2023 9:50	3169	21.864	65.277	50.483
4/12/2023 9:50	3170	21.862	65.283	50.478



4/12/2023 9:50	3171	21.863	65.252	50.481
4/12/2023 9:51	3172	21.863	65.246	50.48
4/12/2023 9:51	3173	21.864	65.309	50.484
4/12/2023 9:51	3174	21.864	65.282	50.482
4/12/2023 9:51	3175	21.862	65.274	50.478
4/12/2023 9:51	3176	21.864	65.29	50.483
4/12/2023 9:51	3177	21.862	65.244	50.479
4/12/2023 9:51	3178	21.864	65.266	50.483
4/12/2023 9:51	3179	21.863	65.236	50.482
4/12/2023 9:51	3180	21.864	65.273	50.482
4/12/2023 9:51	3181	21.862	65.262	50.479
4/12/2023 9:51	3182	21.863	65.304	50.48
4/12/2023 9:51	3183	21.864	65.271	50.484
4/12/2023 9:51	3184	21.863	65.25	50.481
4/12/2023 9:51	3185	21.865	65.207	50.486
4/12/2023 9:51	3186	21.861	65.249	50.477
4/12/2023 9:51	3187	21.86	65.174	50.475
4/12/2023 9:51	3188	21.863	65.231	50.481
4/12/2023 9:51	3189	21.862	65.256	50.478
4/12/2023 9:51	3190	21.863	65.236	50.481
4/12/2023 9:51	3191	21.86	65.319	50.474
4/12/2023 9:51	3192	21.863	65.248	50.481
4/12/2023 9:51	3193	21.862	65.253	50.478
4/12/2023 9:51	3194	21.863	65.27	50.48
4/12/2023 9:51	3195	21.86	65.258	50.475
4/12/2023 9:51	3196	21.864	65.233	50.482
4/12/2023 9:51	3197	21.86	65.281	50.474
4/12/2023 9:51	3198	21.863	65.296	50.481
4/12/2023 9:51	3199	21.863	65.216	50.481
4/12/2023 9:51	3200	21.861	65.249	50.477
4/12/2023 9:51	3201	21.862	65.245	50.479
4/12/2023 9:51	3202	21.86	65.266	50.474
4/12/2023 9:51	3203	21.861	65.231	50.476
4/12/2023 9:51	3204	21.863	65.303	50.48
4/12/2023 9:51	3205	21.86	65.29	50.474
4/12/2023 9:51	3206	21.863	65.239	50.481
4/12/2023 9:51	3207	21.863	65.228	50.48
4/12/2023 9:51	3208	21.862	65.263	50.479
4/12/2023 9:51	3209	21.862	65.274	50.478
4/12/2023 9:51	3210	21.862	65.288	50.479
4/12/2023 9:51	3211	21.862	65.249	50.48
4/12/2023 9:51	3212	21.863	65.265	50.481
4/12/2023 9:51	3213	21.86	65.266	50.474
4/12/2023 9:51	3214	21.863	65.258	50.481
4/12/2023 9:51	3215	21.863	65.294	50.482
4/12/2023 9:51	3216	21.86	65.283	50.474
4/12/2023 9:51	3217	21.861	65.282	50.477

4/12/2023 9:51	3218	21.863	65.248	50.482
4/12/2023 9:51	3219	21.861	65.249	50.476
4/12/2023 9:51	3220	21.861	65.303	50.477
4/12/2023 9:51	3221	21.862	65.291	50.478
4/12/2023 9:51	3222	21.862	65.262	50.478
4/12/2023 9:51	3223	21.861	65.275	50.475
4/12/2023 9:51	3224	21.862	65.271	50.478
4/12/2023 9:51	3225	21.86	65.245	50.475
4/12/2023 9:51	3226	21.861	65.229	50.475
4/12/2023 9:51	3227	21.861	65.274	50.477
4/12/2023 9:51	3228	21.86	65.22	50.475
4/12/2023 9:51	3229	21.861	65.283	50.475
4/12/2023 9:51	3230	21.86	65.282	50.475
4/12/2023 9:51	3231	21.859	65.241	50.472
4/12/2023 9:52	3232	21.862	65.281	50.478
4/12/2023 9:52	3233	21.861	65.245	50.477
4/12/2023 9:52	3234	21.859	65.267	50.473
4/12/2023 9:52	3235	21.86	65.271	50.475
4/12/2023 9:52	3236	21.86	65.22	50.474
4/12/2023 9:52	3237	21.861	65.282	50.476
4/12/2023 9:52	3238	21.859	65.26	50.473
4/12/2023 9:52	3239	21.863	65.266	50.481
4/12/2023 9:52	3240	21.861	65.236	50.476
4/12/2023 9:52	3241	21.862	65.295	50.478
4/12/2023 9:52	3242	21.859	65.326	50.472
4/12/2023 9:52	3243	21.861	65.317	50.475
4/12/2023 9:52	3244	21.861	65.245	50.477
4/12/2023 9:52	3245	21.86	65.267	50.473
4/12/2023 9:52	3246	21.859	65.261	50.471
4/12/2023 9:52	3247	21.86	65.27	50.473
4/12/2023 9:52	3248	21.86	65.246	50.473
4/12/2023 9:52	3249	21.86	65.253	50.473
4/12/2023 9:52	3250	21.86	65.287	50.473
4/12/2023 9:52	3251	21.859	65.262	50.471
4/12/2023 9:52	3252	21.859	65.256	50.473
4/12/2023 9:52	3253	21.859	65.273	50.472
4/12/2023 9:52	3254	21.857	65.237	50.467
4/12/2023 9:52	3255	21.86	65.298	50.473
4/12/2023 9:52	3256	21.86	65.287	50.474
4/12/2023 9:52	3257	21.86	65.291	50.474
4/12/2023 9:52	3258	21.857	65.262	50.468
4/12/2023 9:52	3259	21.859	65.273	50.471
4/12/2023 9:52	3260	21.859	65.286	50.471
4/12/2023 9:52	3261	21.857	65.267	50.468
4/12/2023 9:52	3262	21.86	65.223	50.474
4/12/2023 9:52	3263	21.858	65.295	50.469
4/12/2023 9:52	3264	21.857	65.267	50.468

4/12/2023 9:52	3265	21.86	65.261	50.473
4/12/2023 9:52	3266	21.858	65.269	50.47
4/12/2023 9:52	3267	21.863	65.279	50.48
4/12/2023 9:52	3268	21.86	65.27	50.473
4/12/2023 9:52	3269	21.858	65.244	50.47
4/12/2023 9:52	3270	21.86	65.244	50.474
4/12/2023 9:52	3271	21.86	65.248	50.474
4/12/2023 9:52	3272	21.86	65.279	50.475
4/12/2023 9:52	3273	21.859	65.249	50.472
4/12/2023 9:52	3274	21.86	65.24	50.474
4/12/2023 9:52	3275	21.858	65.24	50.469
4/12/2023 9:52	3276	21.861	65.228	50.476
4/12/2023 9:52	3277	21.862	65.274	50.478
4/12/2023 9:52	3278	21.857	65.261	50.468
4/12/2023 9:52	3279	21.856	65.237	50.464
4/12/2023 9:52	3280	21.856	65.282	50.466
4/12/2023 9:52	3281	21.861	65.244	50.477
4/12/2023 9:52	3282	21.86	65.281	50.473
4/12/2023 9:52	3283	21.858	65.271	50.47
4/12/2023 9:52	3284	21.858	65.24	50.469
4/12/2023 9:52	3285	21.857	65.27	50.468
4/12/2023 9:52	3286	21.856	65.223	50.466
4/12/2023 9:52	3287	21.858	65.267	50.469
4/12/2023 9:52	3288	21.857	65.275	50.468
4/12/2023 9:52	3289	21.857	65.252	50.468
4/12/2023 9:52	3290	21.857	65.241	50.467
4/12/2023 9:52	3291	21.858	65.246	50.469
4/12/2023 9:53	3292	21.861	65.258	50.476
4/12/2023 9:53	3293	21.858	65.279	50.47
4/12/2023 9:53	3294	21.86	65.26	50.473
4/12/2023 9:53	3295	21.856	65.256	50.465
4/12/2023 9:53	3296	21.858	65.282	50.468
4/12/2023 9:53	3297	21.859	65.235	50.472
4/12/2023 9:53	3298	21.859	65.301	50.472
4/12/2023 9:53	3299	21.857	65.258	50.468
4/12/2023 9:53	3300	21.858	65.244	50.469
4/12/2023 9:53	3301	21.857	65.299	50.468
4/12/2023 9:53	3302	21.858	65.258	50.47
4/12/2023 9:53	3303	21.857	65.257	50.466
4/12/2023 9:53	3304	21.857	65.248	50.468
4/12/2023 9:53	3305	21.859	65.27	50.472
4/12/2023 9:53	3306	21.859	65.33	50.471
4/12/2023 9:53	3307	21.857	65.267	50.467
4/12/2023 9:53	3308	21.856	65.273	50.465
4/12/2023 9:53	3309	21.856	65.211	50.465
4/12/2023 9:53	3310	21.857	65.263	50.466
4/12/2023 9:53	3311	21.857	65.252	50.468

4/12/2023 9:53	3312	21.856	65.281	50.465
4/12/2023 9:53	3313	21.859	65.257	50.472
4/12/2023 9:53	3314	21.856	65.263	50.464
4/12/2023 9:53	3315	21.858	65.267	50.469
4/12/2023 9:53	3316	21.857	65.296	50.468
4/12/2023 9:53	3317	21.858	65.282	50.468
4/12/2023 9:53	3318	21.856	65.262	50.464
4/12/2023 9:53	3319	21.858	65.27	50.47
4/12/2023 9:53	3320	21.858	65.261	50.47
4/12/2023 9:53	3321	21.856	65.258	50.465
4/12/2023 9:53	3322	21.86	65.274	50.473
4/12/2023 9:53	3323	21.858	65.281	50.468
4/12/2023 9:53	3324	21.856	65.271	50.464
4/12/2023 9:53	3325	21.858	65.277	50.469
4/12/2023 9:53	3326	21.856	65.252	50.465
4/12/2023 9:53	3327	21.857	65.26	50.467
4/12/2023 9:53	3328	21.858	65.291	50.469
4/12/2023 9:53	3329	21.857	65.257	50.466
4/12/2023 9:53	3330	21.858	65.233	50.47
4/12/2023 9:53	3331	21.858	65.262	50.47
4/12/2023 9:53	3332	21.857	65.294	50.468
4/12/2023 9:53	3333	21.858	65.265	50.469
4/12/2023 9:53	3334	21.858	65.263	50.47
4/12/2023 9:53	3335	21.859	65.256	50.471
4/12/2023 9:53	3336	21.857	65.26	50.467
4/12/2023 9:53	3337	21.856	65.292	50.465
4/12/2023 9:53	3338	21.857	65.262	50.468
4/12/2023 9:53	3339	21.856	65.257	50.466
4/12/2023 9:53	3340	21.856	65.243	50.464
4/12/2023 9:53	3341	21.858	65.258	50.469
4/12/2023 9:53	3342	21.858	65.257	50.469
4/12/2023 9:53	3343	21.858	65.279	50.47
4/12/2023 9:53	3344	21.857	65.256	50.467
4/12/2023 9:53	3345	21.859	65.273	50.472
4/12/2023 9:53	3346	21.855	65.3	50.462
4/12/2023 9:53	3347	21.857	65.294	50.468
4/12/2023 9:53	3348	21.857	65.22	50.468
4/12/2023 9:53	3349	21.856	65.248	50.465
4/12/2023 9:53	3350	21.856	65.328	50.465
4/12/2023 9:53	3351	21.858	65.273	50.47
4/12/2023 9:54	3352	21.856	65.301	50.465
4/12/2023 9:54	3353	21.854	65.267	50.461
4/12/2023 9:54	3354	21.855	65.22	50.461
4/12/2023 9:54	3355	21.856	65.231	50.464
4/12/2023 9:54	3356	21.856	65.273	50.466
4/12/2023 9:54	3357	21.858	65.279	50.47
4/12/2023 9:54	3358	21.858	65.321	50.469

4/12/2023 9:54	3359	21.858	65.257	50.469
4/12/2023 9:54	3360	21.858	65.22	50.469
4/12/2023 9:54	3361	21.855	65.261	50.463
4/12/2023 9:54	3362	21.856	65.21	50.466
4/12/2023 9:54	3363	21.855	65.281	50.462
4/12/2023 9:54	3364	21.858	65.298	50.471
4/12/2023 9:54	3365	21.854	65.26	50.461
4/12/2023 9:54	3366	21.856	65.265	50.466
4/12/2023 9:54	3367	21.855	65.229	50.463
4/12/2023 9:54	3368	21.855	65.243	50.463
4/12/2023 9:54	3369	21.856	65.243	50.464
4/12/2023 9:54	3370	21.856	65.258	50.464
4/12/2023 9:54	3371	21.855	65.278	50.462
4/12/2023 9:54	3372	21.856	65.253	50.466
4/12/2023 9:54	3373	21.854	65.307	50.461
4/12/2023 9:54	3374	21.855	65.261	50.462
4/12/2023 9:54	3375	21.854	65.271	50.461
4/12/2023 9:54	3376	21.855	65.267	50.464
4/12/2023 9:54	3377	21.855	65.284	50.462
4/12/2023 9:54	3378	21.852	65.274	50.456
4/12/2023 9:54	3379	21.855	65.244	50.464
4/12/2023 9:54	3380	21.855	65.266	50.463
4/12/2023 9:54	3381	21.855	65.22	50.464
4/12/2023 9:54	3382	21.857	65.262	50.467
4/12/2023 9:54	3383	21.856	65.253	50.464
4/12/2023 9:54	3384	21.857	65.282	50.466
4/12/2023 9:54	3385	21.857	65.233	50.467
4/12/2023 9:54	3386	21.854	65.258	50.46
4/12/2023 9:54	3387	21.854	65.279	50.46
4/12/2023 9:54	3388	21.855	65.262	50.462
4/12/2023 9:54	3389	21.855	65.278	50.462
4/12/2023 9:54	3390	21.856	65.301	50.465
4/12/2023 9:54	3391	21.855	65.271	50.463
4/12/2023 9:54	3392	21.856	65.263	50.465
4/12/2023 9:54	3393	21.856	65.284	50.465
4/12/2023 9:54	3394	21.853	65.305	50.458
4/12/2023 9:54	3395	21.855	65.249	50.464
4/12/2023 9:54	3396	21.855	65.252	50.463
4/12/2023 9:54	3397	21.855	65.254	50.462
4/12/2023 9:54	3398	21.854	65.282	50.461
4/12/2023 9:54	3399	21.857	65.227	50.467
4/12/2023 9:54	3400	21.854	65.197	50.461
4/12/2023 9:54	3401	21.856	65.206	50.464
4/12/2023 9:54	3402	21.853	65.208	50.458
4/12/2023 9:54	3403	21.855	65.257	50.462
4/12/2023 9:54	3404	21.855	65.24	50.462
4/12/2023 9:54	3405	21.856	65.319	50.464

4/12/2023 9:54	3406	21.855	65.253	50.463
4/12/2023 9:54	3407	21.855	65.273	50.463
4/12/2023 9:54	3408	21.854	65.27	50.459
4/12/2023 9:54	3409	21.853	65.27	50.457
4/12/2023 9:54	3410	21.852	65.279	50.457
4/12/2023 9:54	3411	21.854	65.277	50.46
4/12/2023 9:55	3412	21.856	65.239	50.464
4/12/2023 9:55	3413	21.856	65.258	50.466
4/12/2023 9:55	3414	21.855	65.26	50.462
4/12/2023 9:55	3415	21.855	65.274	50.463
4/12/2023 9:55	3416	21.856	65.295	50.465
4/12/2023 9:55	3417	21.855	65.258	50.462
4/12/2023 9:55	3418	21.854	65.286	50.46
4/12/2023 9:55	3419	21.855	65.3	50.462
4/12/2023 9:55	3420	21.854	65.295	50.46
4/12/2023 9:55	3421	21.854	65.215	50.461
4/12/2023 9:55	3422	21.856	65.252	50.464
4/12/2023 9:55	3423	21.856	65.214	50.465
4/12/2023 9:55	3424	21.855	65.267	50.463
4/12/2023 9:55	3425	21.856	65.29	50.465
4/12/2023 9:55	3426	21.853	65.258	50.457
4/12/2023 9:55	3427	21.854	65.269	50.461
4/12/2023 9:55	3428	21.856	65.278	50.466
4/12/2023 9:55	3429	21.856	65.273	50.464
4/12/2023 9:55	3430	21.854	65.273	50.46
4/12/2023 9:55	3431	21.853	65.229	50.458
4/12/2023 9:55	3432	21.853	65.231	50.457
4/12/2023 9:55	3433	21.852	65.237	50.455
4/12/2023 9:55	3434	21.855	65.25	50.463
4/12/2023 9:55	3435	21.854	65.278	50.461
4/12/2023 9:55	3436	21.853	65.261	50.458
4/12/2023 9:55	3437	21.854	65.267	50.461
4/12/2023 9:55	3438	21.854	65.228	50.46
4/12/2023 9:55	3439	21.856	65.252	50.464
4/12/2023 9:55	3440	21.853	65.216	50.458
4/12/2023 9:55	3441	21.851	65.283	50.452
4/12/2023 9:55	3442	21.853	65.254	50.459
4/12/2023 9:55	3443	21.854	65.236	50.461
4/12/2023 9:55	3444	21.854	65.298	50.459
4/12/2023 9:55	3445	21.853	65.266	50.459
4/12/2023 9:55	3446	21.854	65.206	50.46
4/12/2023 9:55	3447	21.853	65.284	50.458
4/12/2023 9:55	3448	21.855	65.241	50.462
4/12/2023 9:55	3449	21.854	65.283	50.461
4/12/2023 9:55	3450	21.854	65.26	50.46
4/12/2023 9:55	3451	21.853	65.265	50.459
4/12/2023 9:55	3452	21.853	65.245	50.458

4/12/2023 9:55	3453	21.854	65.278	50.46
4/12/2023 9:55	3454	21.853	65.287	50.458
4/12/2023 9:55	3455	21.853	65.263	50.458
4/12/2023 9:55	3456	21.856	65.286	50.466
4/12/2023 9:55	3457	21.855	65.267	50.463
4/12/2023 9:55	3458	21.855	65.244	50.462
4/12/2023 9:55	3459	21.853	65.246	50.458
4/12/2023 9:55	3460	21.853	65.245	50.458
4/12/2023 9:55	3461	21.854	65.277	50.46
4/12/2023 9:55	3462	21.855	65.227	50.462
4/12/2023 9:55	3463	21.855	65.26	50.463
4/12/2023 9:55	3464	21.853	65.27	50.458
4/12/2023 9:55	3465	21.852	65.249	50.455
4/12/2023 9:55	3466	21.852	65.222	50.456
4/12/2023 9:55	3467	21.856	65.248	50.464
4/12/2023 9:55	3468	21.852	65.256	50.456
4/12/2023 9:55	3469	21.854	65.316	50.459
4/12/2023 9:55	3470	21.853	65.282	50.458
4/12/2023 9:55	3471	21.854	65.263	50.46
4/12/2023 9:56	3472	21.853	65.252	50.457
4/12/2023 9:56	3473	21.851	65.266	50.452
4/12/2023 9:56	3474	21.851	65.224	50.454
4/12/2023 9:56	3475	21.854	65.338	50.46
4/12/2023 9:56	3476	21.856	65.222	50.465
4/12/2023 9:56	3477	21.853	65.229	50.457
4/12/2023 9:56	3478	21.852	65.27	50.457
4/12/2023 9:56	3479	21.853	65.277	50.457
4/12/2023 9:56	3480	21.854	65.258	50.46
4/12/2023 9:56	3481	21.853	65.27	50.458
4/12/2023 9:56	3482	21.853	65.282	50.457
4/12/2023 9:56	3483	21.854	65.261	50.459
4/12/2023 9:56	3484	21.855	65.227	50.462
4/12/2023 9:56	3485	21.854	65.227	50.461
4/12/2023 9:56	3486	21.85	65.269	50.45
4/12/2023 9:56	3487	21.852	65.241	50.457
4/12/2023 9:56	3488	21.853	65.186	50.459
4/12/2023 9:56	3489	21.852	65.303	50.456
4/12/2023 9:56	3490	21.852	65.283	50.456
4/12/2023 9:56	3491	21.851	65.308	50.454
4/12/2023 9:56	3492	21.853	65.295	50.458
4/12/2023 9:56	3493	21.853	65.235	50.458
4/12/2023 9:56	3494	21.853	65.25	50.458
4/12/2023 9:56	3495	21.853	65.246	50.458
4/12/2023 9:56	3496	21.853	65.286	50.458
4/12/2023 9:56	3497	21.854	65.294	50.46
4/12/2023 9:56	3498	21.852	65.287	50.456
4/12/2023 9:56	3499	21.852	65.266	50.457

4/12/2023 9:56	3500	21.853	65.237	50.457
4/12/2023 9:56	3501	21.854	65.283	50.46
4/12/2023 9:56	3502	21.852	65.283	50.457
4/12/2023 9:56	3503	21.852	65.281	50.455
4/12/2023 9:56	3504	21.854	65.288	50.461
4/12/2023 9:56	3505	21.852	65.308	50.457
4/12/2023 9:56	3506	21.853	65.245	50.457
4/12/2023 9:56	3507	21.853	65.263	50.459
4/12/2023 9:56	3508	21.853	65.275	50.458
4/12/2023 9:56	3509	21.853	65.274	50.457
4/12/2023 9:56	3510	21.851	65.273	50.454
4/12/2023 9:56	3511	21.853	65.269	50.457
4/12/2023 9:56	3512	21.851	65.224	50.453
4/12/2023 9:56	3513	21.849	65.262	50.449
4/12/2023 9:56	3514	21.855	65.256	50.464
4/12/2023 9:56	3515	21.854	65.284	50.461
4/12/2023 9:56	3516	21.856	65.267	50.464
4/12/2023 9:56	3517	21.852	65.288	50.456
4/12/2023 9:56	3518	21.853	65.237	50.459
4/12/2023 9:56	3519	21.85	65.269	50.45
4/12/2023 9:56	3520	21.853	65.286	50.457
4/12/2023 9:56	3521	21.852	65.266	50.456
4/12/2023 9:56	3522	21.854	65.24	50.461
4/12/2023 9:56	3523	21.852	65.227	50.455
4/12/2023 9:56	3524	21.851	65.266	50.454
4/12/2023 9:56	3525	21.852	65.274	50.455
4/12/2023 9:56	3526	21.852	65.246	50.456
4/12/2023 9:56	3527	21.853	65.254	50.458
4/12/2023 9:56	3528	21.851	65.25	50.453
4/12/2023 9:56	3529	21.852	65.236	50.455
4/12/2023 9:56	3530	21.853	65.263	50.458
4/12/2023 9:56	3531	21.851	65.263	50.453
4/12/2023 9:57	3532	21.853	65.266	50.459
4/12/2023 9:57	3533	21.852	65.299	50.456
4/12/2023 9:57	3534	21.852	65.246	50.455
4/12/2023 9:57	3535	21.851	65.266	50.454
4/12/2023 9:57	3536	21.854	65.263	50.461
4/12/2023 9:57	3537	21.852	65.292	50.456
4/12/2023 9:57	3538	21.853	65.211	50.457
4/12/2023 9:57	3539	21.855	65.231	50.463
4/12/2023 9:57	3540	21.853	65.271	50.459
4/12/2023 9:57	3541	21.851	65.249	50.453
4/12/2023 9:57	3542	21.852	65.27	50.455
4/12/2023 9:57	3543	21.852	65.273	50.456
4/12/2023 9:57	3544	21.852	65.256	50.455
4/12/2023 9:57	3545	21.851	65.258	50.454
4/12/2023 9:57	3546	21.85	65.172	50.451



4/12/2023 9:57	3547	21.852	65.27	50.455
4/12/2023 9:57	3548	21.852	65.29	50.455
4/12/2023 9:57	3549	21.851	65.301	50.454
4/12/2023 9:57	3550	21.852	65.224	50.455
4/12/2023 9:57	3551	21.852	65.244	50.456
4/12/2023 9:57	3552	21.852	65.235	50.456
4/12/2023 9:57	3553	21.851	65.309	50.453
4/12/2023 9:57	3554	21.851	65.229	50.454
4/12/2023 9:57	3555	21.852	65.246	50.455
4/12/2023 9:57	3556	21.851	65.277	50.454
4/12/2023 9:57	3557	21.853	65.26	50.457
4/12/2023 9:57	3558	21.851	65.265	50.454
4/12/2023 9:57	3559	21.851	65.252	50.454
4/12/2023 9:57	3560	21.85	65.278	50.451
4/12/2023 9:57	3561	21.852	65.307	50.456
4/12/2023 9:57	3562	21.853	65.25	50.459
4/12/2023 9:57	3563	21.853	65.239	50.457
4/12/2023 9:57	3564	21.853	65.311	50.458
4/12/2023 9:57	3565	21.851	65.252	50.453
4/12/2023 9:57	3566	21.851	65.265	50.453
4/12/2023 9:57	3567	21.851	65.296	50.454
4/12/2023 9:57	3568	21.853	65.218	50.457
4/12/2023 9:57	3569	21.85	65.245	50.451
4/12/2023 9:57	3570	21.852	65.275	50.455
4/12/2023 9:57	3571	21.853	65.271	50.458
4/12/2023 9:57	3572	21.851	65.286	50.452
4/12/2023 9:57	3573	21.851	65.25	50.453
4/12/2023 9:57	3574	21.854	65.301	50.459
4/12/2023 9:57	3575	21.851	65.236	50.454
4/12/2023 9:57	3576	21.852	65.243	50.456
4/12/2023 9:57	3577	21.852	65.227	50.456
4/12/2023 9:57	3578	21.852	65.244	50.455
4/12/2023 9:57	3579	21.852	65.286	50.455
4/12/2023 9:57	3580	21.853	65.309	50.458
4/12/2023 9:57	3581	21.853	65.286	50.457
4/12/2023 9:57	3582	21.853	65.257	50.459
4/12/2023 9:57	3583	21.852	65.283	50.455
4/12/2023 9:57	3584	21.852	65.235	50.456
4/12/2023 9:57	3585	21.852	65.256	50.455
4/12/2023 9:57	3586	21.852	65.263	50.455
4/12/2023 9:57	3587	21.853	65.278	50.459
4/12/2023 9:57	3588	21.849	65.263	50.45
4/12/2023 9:57	3589	21.851	65.231	50.453
4/12/2023 9:57	3590	21.852	65.249	50.455
4/12/2023 9:57	3591	21.85	65.267	50.452
4/12/2023 9:58	3592	21.85	65.243	50.45
4/12/2023 9:58	3593	21.853	65.239	50.457

4/12/2023 9:58	3594	21.853	65.249	50.458
4/12/2023 9:58	3595	21.852	65.281	50.456
4/12/2023 9:58	3596	21.852	65.256	50.456
4/12/2023 9:58	3597	21.852	65.288	50.457
4/12/2023 9:58	3598	21.851	65.287	50.453
4/12/2023 9:58	3599	21.849	65.263	50.448
4/12/2023 9:58	3600	21.851	65.282	50.454
4/12/2023 9:58	3601	21.851	65.303	50.454
4/12/2023 9:58	3602	21.851	65.303	50.453
4/12/2023 9:58	3603	21.851	65.267	50.453
4/12/2023 9:58	3604	21.85	65.237	50.451
4/12/2023 9:58	3605	21.852	65.262	50.455
4/12/2023 9:58	3606	21.851	65.244	50.453
4/12/2023 9:58	3607	21.854	65.224	50.459
4/12/2023 9:58	3608	21.849	65.267	50.45
4/12/2023 9:58	3609	21.851	65.279	50.454
4/12/2023 9:58	3610	21.852	65.288	50.456
4/12/2023 9:58	3611	21.851	65.26	50.454
4/12/2023 9:58	3612	21.852	65.284	50.455
4/12/2023 9:58	3613	21.852	65.254	50.457
4/12/2023 9:58	3614	21.85	65.283	50.451
4/12/2023 9:58	3615	21.852	65.275	50.456
4/12/2023 9:58	3616	21.851	65.281	50.454
4/12/2023 9:58	3617	21.851	65.248	50.452
4/12/2023 9:58	3618	21.853	65.304	50.458
4/12/2023 9:58	3619	21.848	65.229	50.447
4/12/2023 9:58	3620	21.85	65.281	50.45
4/12/2023 9:58	3621	21.85	65.249	50.45
4/12/2023 9:58	3622	21.852	65.257	50.455
4/12/2023 9:58	3623	21.85	65.229	50.45
4/12/2023 9:58	3624	21.852	65.261	50.456
4/12/2023 9:58	3625	21.85	65.265	50.451
4/12/2023 9:58	3626	21.85	65.303	50.45
4/12/2023 9:58	3627	21.849	65.245	50.45
4/12/2023 9:58	3628	21.848	65.261	50.447
4/12/2023 9:58	3629	21.853	65.262	50.458
4/12/2023 9:58	3630	21.849	65.283	50.448
4/12/2023 9:58	3631	21.85	65.278	50.45
4/12/2023 9:58	3632	21.85	65.271	50.451
4/12/2023 9:58	3633	21.85	65.249	50.45
4/12/2023 9:58	3634	21.85	65.254	50.45
4/12/2023 9:58	3635	21.85	65.278	50.451
4/12/2023 9:58	3636	21.849	65.273	50.449
4/12/2023 9:58	3637	21.85	65.231	50.451
4/12/2023 9:58	3638	21.85	65.244	50.45
4/12/2023 9:58	3639	21.848	65.256	50.446
4/12/2023 9:58	3640	21.85	65.233	50.45

4/12/2023 9:58	3641	21.85	65.267	50.451
4/12/2023 9:58	3642	21.85	65.269	50.45
4/12/2023 9:58	3643	21.849	65.246	50.448
4/12/2023 9:58	3644	21.85	65.274	50.451
4/12/2023 9:58	3645	21.851	65.228	50.452
4/12/2023 9:58	3646	21.853	65.254	50.458
4/12/2023 9:58	3647	21.85	65.294	50.451
4/12/2023 9:58	3648	21.85	65.267	50.45
4/12/2023 9:58	3649	21.849	65.292	50.448
4/12/2023 9:58	3650	21.851	65.262	50.453
4/12/2023 9:58	3651	21.849	65.294	50.449
4/12/2023 9:59	3652	21.85	65.283	50.452
4/12/2023 9:59	3653	21.849	65.273	50.448
4/12/2023 9:59	3654	21.85	65.265	50.451
4/12/2023 9:59	3655	21.849	65.291	50.45
4/12/2023 9:59	3656	21.851	65.232	50.453
4/12/2023 9:59	3657	21.853	65.226	50.458
4/12/2023 9:59	3658	21.849	65.265	50.449
4/12/2023 9:59	3659	21.85	65.228	50.45
4/12/2023 9:59	3660	21.851	65.24	50.453
4/12/2023 9:59	3661	21.851	65.262	50.453
4/12/2023 9:59	3662	21.849	65.249	50.448
4/12/2023 9:59	3663	21.849	65.227	50.448
4/12/2023 9:59	3664	21.851	65.298	50.453
4/12/2023 9:59	3665	21.851	65.258	50.454
4/12/2023 9:59	3666	21.847	65.29	50.445
4/12/2023 9:59	3667	21.852	65.275	50.456
4/12/2023 9:59	3668	21.85	65.222	50.452
4/12/2023 9:59	3669	21.851	65.254	50.453
4/12/2023 9:59	3670	21.85	65.279	50.45
4/12/2023 9:59	3671	21.849	65.291	50.45
4/12/2023 9:59	3672	21.848	65.244	50.447
4/12/2023 9:59	3673	21.85	65.322	50.452
4/12/2023 9:59	3674	21.849	65.27	50.45
4/12/2023 9:59	3675	21.85	65.262	50.451
4/12/2023 9:59	3676	21.849	65.281	50.45
4/12/2023 9:59	3677	21.849	65.281	50.449
4/12/2023 9:59	3678	21.85	65.282	50.452
4/12/2023 9:59	3679	21.852	65.249	50.456
4/12/2023 9:59	3680	21.851	65.277	50.453
4/12/2023 9:59	3681	21.85	65.278	50.452
4/12/2023 9:59	3682	21.849	65.299	50.449
4/12/2023 9:59	3683	21.85	65.252	50.451
4/12/2023 9:59	3684	21.85	65.282	50.451
4/12/2023 9:59	3685	21.847	65.283	50.443
4/12/2023 9:59	3686	21.85	65.309	50.45
4/12/2023 9:59	3687	21.847	65.265	50.444

4/12/2023 9:59	3688	21.848	65.269	50.446
4/12/2023 9:59	3689	21.849	65.261	50.449
4/12/2023 9:59	3690	21.847	65.274	50.444
4/12/2023 9:59	3691	21.85	65.287	50.45
4/12/2023 9:59	3692	21.848	65.271	50.447
4/12/2023 9:59	3693	21.851	65.262	50.453
4/12/2023 9:59	3694	21.85	65.233	50.451
4/12/2023 9:59	3695	21.851	65.281	50.453
4/12/2023 9:59	3696	21.85	65.257	50.45
4/12/2023 9:59	3697	21.849	65.275	50.449
4/12/2023 9:59	3698	21.849	65.287	50.449
4/12/2023 9:59	3699	21.85	65.26	50.452
4/12/2023 9:59	3700	21.849	65.241	50.449
4/12/2023 9:59	3701	21.849	65.249	50.449
4/12/2023 9:59	3702	21.851	65.254	50.454
4/12/2023 9:59	3703	21.849	65.258	50.448
4/12/2023 9:59	3704	21.848	65.245	50.446
4/12/2023 9:59	3705	21.848	65.282	50.446
4/12/2023 9:59	3706	21.847	65.224	50.444
4/12/2023 9:59	3707	21.848	65.235	50.446
4/12/2023 9:59	3708	21.85	65.26	50.452
4/12/2023 9:59	3709	21.848	65.282	50.447
4/12/2023 9:59	3710	21.847	65.261	50.444
4/12/2023 9:59	3711	21.848	65.245	50.446
4/12/2023 10:00	3712	21.85	65.232	50.45
4/12/2023 10:00	3713	21.847	65.288	50.443
4/12/2023 10:00	3714	21.85	65.212	50.451
4/12/2023 10:00	3715	21.848	65.24	50.445
4/12/2023 10:00	3716	21.852	65.281	50.455
4/12/2023 10:00	3717	21.849	65.265	50.448
4/12/2023 10:00	3718	21.851	65.254	50.454
4/12/2023 10:00	3719	21.848	65.244	50.446
4/12/2023 10:00	3720	21.847	65.299	50.443
4/12/2023 10:00	3721	21.849	65.256	50.449
4/12/2023 10:00	3722	21.851	65.277	50.452
4/12/2023 10:00	3723	21.849	65.269	50.45
4/12/2023 10:00	3724	21.85	65.261	50.451
4/12/2023 10:00	3725	21.849	65.245	50.449
4/12/2023 10:00	3726	21.849	65.252	50.448
4/12/2023 10:00	3727	21.851	65.246	50.453
4/12/2023 10:00	3728	21.848	65.207	50.446
4/12/2023 10:00	3729	21.849	65.281	50.449
4/12/2023 10:00	3730	21.85	65.278	50.452
4/12/2023 10:00	3731	21.85	65.296	50.451
4/12/2023 10:00	3732	21.849	65.277	50.448
4/12/2023 10:00	3733	21.85	65.29	50.451
4/12/2023 10:00	3734	21.847	65.284	50.443

4/12/2023 10:00	3735	21.851	65.243	50.453
4/12/2023 10:00	3736	21.85	65.273	50.451
4/12/2023 10:00	3737	21.851	65.257	50.453
4/12/2023 10:00	3738	21.851	65.278	50.454
4/12/2023 10:00	3739	21.846	65.235	50.442
4/12/2023 10:00	3740	21.849	65.267	50.449
4/12/2023 10:00	3741	21.846	65.231	50.441
4/12/2023 10:00	3742	21.851	65.256	50.454
4/12/2023 10:00	3743	21.85	65.239	50.45
4/12/2023 10:00	3744	21.851	65.254	50.454
4/12/2023 10:00	3745	21.849	65.245	50.448
4/12/2023 10:00	3746	21.848	65.256	50.447
4/12/2023 10:00	3747	21.851	65.284	50.453
4/12/2023 10:00	3748	21.848	65.261	50.446
4/12/2023 10:00	3749	21.849	65.262	50.448
4/12/2023 10:00	3750	21.851	65.283	50.452
4/12/2023 10:00	3751	21.851	65.233	50.452
4/12/2023 10:00	3752	21.851	65.228	50.453
4/12/2023 10:00	3753	21.85	65.248	50.45
4/12/2023 10:00	3754	21.85	65.26	50.45
4/12/2023 10:00	3755	21.849	65.288	50.448
4/12/2023 10:00	3756	21.847	65.257	50.443
4/12/2023 10:00	3757	21.847	65.237	50.445
4/12/2023 10:00	3758	21.85	65.262	50.45
4/12/2023 10:00	3759	21.846	65.241	50.443
4/12/2023 10:00	3760	21.849	65.24	50.448
4/12/2023 10:00	3761	21.85	65.286	50.45
4/12/2023 10:00	3762	21.849	65.239	50.448
4/12/2023 10:00	3763	21.846	65.256	50.441
4/12/2023 10:00	3764	21.845	65.257	50.439
4/12/2023 10:00	3765	21.849	65.253	50.448
4/12/2023 10:00	3766	21.849	65.287	50.449
4/12/2023 10:00	3767	21.85	65.277	50.451
4/12/2023 10:00	3768	21.849	65.224	50.448
4/12/2023 10:00	3769	21.849	65.232	50.449
4/12/2023 10:00	3770	21.849	65.24	50.449
4/12/2023 10:00	3771	21.848	65.226	50.447
4/12/2023 10:01	3772	21.85	65.246	50.45
4/12/2023 10:01	3773	21.849	65.29	50.448
4/12/2023 10:01	3774	21.848	65.248	50.445
4/12/2023 10:01	3775	21.849	65.29	50.449
4/12/2023 10:01	3776	21.845	65.249	50.441
4/12/2023 10:01	3777	21.849	65.244	50.448
4/12/2023 10:01	3778	21.85	65.282	50.452
4/12/2023 10:01	3779	21.849	65.233	50.448
4/12/2023 10:01	3780	21.85	65.286	50.45
4/12/2023 10:01	3781	21.847	65.258	50.445

4/12/2023 10:01	3782	21.848	65.198	50.445
4/12/2023 10:01	3783	21.848	65.266	50.446
4/12/2023 10:01	3784	21.845	65.241	50.44
4/12/2023 10:01	3785	21.848	65.27	50.447
4/12/2023 10:01	3786	21.845	65.22	50.44
4/12/2023 10:01	3787	21.849	65.283	50.449
4/12/2023 10:01	3788	21.846	65.288	50.442
4/12/2023 10:01	3789	21.848	65.249	50.447
4/12/2023 10:01	3790	21.849	65.269	50.448
4/12/2023 10:01	3791	21.847	65.296	50.445
4/12/2023 10:01	3792	21.848	65.232	50.447
4/12/2023 10:01	3793	21.85	65.249	50.45
4/12/2023 10:01	3794	21.848	65.317	50.446
4/12/2023 10:01	3795	21.846	65.226	50.442
4/12/2023 10:01	3796	21.849	65.191	50.449
4/12/2023 10:01	3797	21.849	65.256	50.449
4/12/2023 10:01	3798	21.848	65.282	50.448
4/12/2023 10:01	3799	21.847	65.241	50.444
4/12/2023 10:01	3800	21.846	65.232	50.443
4/12/2023 10:01	3801	21.849	65.262	50.45
4/12/2023 10:01	3802	21.849	65.296	50.448
4/12/2023 10:01	3803	21.849	65.292	50.448
4/12/2023 10:01	3804	21.847	65.254	50.444
4/12/2023 10:01	3805	21.847	65.254	50.444
4/12/2023 10:01	3806	21.847	65.233	50.444
4/12/2023 10:01	3807	21.848	65.236	50.447
4/12/2023 10:01	3808	21.849	65.241	50.448
4/12/2023 10:01	3809	21.848	65.29	50.446
4/12/2023 10:01	3810	21.847	65.274	50.443
4/12/2023 10:01	3811	21.848	65.311	50.447
4/12/2023 10:01	3812	21.85	65.235	50.45
4/12/2023 10:01	3813	21.848	65.294	50.446
4/12/2023 10:01	3814	21.848	65.245	50.446
4/12/2023 10:01	3815	21.848	65.266	50.447
4/12/2023 10:01	3816	21.849	65.308	50.448
4/12/2023 10:01	3817	21.846	65.271	50.443
4/12/2023 10:01	3818	21.848	65.305	50.446
4/12/2023 10:01	3819	21.846	65.288	50.442
4/12/2023 10:01	3820	21.848	65.261	50.446
4/12/2023 10:01	3821	21.85	65.284	50.452
4/12/2023 10:01	3822	21.846	65.281	50.442
4/12/2023 10:01	3823	21.844	65.312	50.438
4/12/2023 10:01	3824	21.848	65.266	50.447
4/12/2023 10:01	3825	21.848	65.262	50.447
4/12/2023 10:01	3826	21.848	65.214	50.446
4/12/2023 10:01	3827	21.849	65.253	50.448
4/12/2023 10:01	3828	21.846	65.223	50.442

4/12/2023 10:01	3829	21.849	65.308	50.448
4/12/2023 10:01	3830	21.849	65.295	50.448
4/12/2023 10:01	3831	21.845	65.296	50.44
4/12/2023 10:02	3832	21.849	65.226	50.449
4/12/2023 10:02	3833	21.849	65.212	50.448
4/12/2023 10:02	3834	21.847	65.267	50.444
4/12/2023 10:02	3835	21.848	65.267	50.447
4/12/2023 10:02	3836	21.848	65.275	50.447
4/12/2023 10:02	3837	21.847	65.233	50.444
4/12/2023 10:02	3838	21.848	65.305	50.447
4/12/2023 10:02	3839	21.847	65.235	50.444
4/12/2023 10:02	3840	21.849	65.277	50.449
4/12/2023 10:02	3841	21.847	65.263	50.443
4/12/2023 10:02	3842	21.848	65.282	50.445
4/12/2023 10:02	3843	21.85	65.212	50.45
4/12/2023 10:02	3844	21.848	65.237	50.447
4/12/2023 10:02	3845	21.848	65.287	50.446
4/12/2023 10:02	3846	21.85	65.282	50.451
4/12/2023 10:02	3847	21.849	65.263	50.449
4/12/2023 10:02	3848	21.847	65.273	50.445
4/12/2023 10:02	3849	21.848	65.244	50.447
4/12/2023 10:02	3850	21.848	65.275	50.446
4/12/2023 10:02	3851	21.849	65.287	50.448
4/12/2023 10:02	3852	21.847	65.231	50.443
4/12/2023 10:02	3853	21.851	65.253	50.454
4/12/2023 10:02	3854	21.848	65.295	50.446
4/12/2023 10:02	3855	21.847	65.244	50.445
4/12/2023 10:02	3856	21.85	65.249	50.45
4/12/2023 10:02	3857	21.848	65.279	50.445
4/12/2023 10:02	3858	21.852	65.266	50.455
4/12/2023 10:02	3859	21.849	65.271	50.449
4/12/2023 10:02	3860	21.848	65.275	50.446
4/12/2023 10:02	3861	21.847	65.219	50.444
4/12/2023 10:02	3862	21.848	65.243	50.447
4/12/2023 10:02	3863	21.847	65.239	50.443
4/12/2023 10:02	3864	21.846	65.281	50.441
4/12/2023 10:02	3865	21.849	65.246	50.448
4/12/2023 10:02	3866	21.85	65.26	50.45
4/12/2023 10:02	3867	21.846	65.245	50.442
4/12/2023 10:02	3868	21.848	65.227	50.446
4/12/2023 10:02	3869	21.85	65.257	50.451
4/12/2023 10:02	3870	21.851	65.269	50.453
4/12/2023 10:02	3871	21.848	65.249	50.447
4/12/2023 10:02	3872	21.85	65.224	50.451
4/12/2023 10:02	3873	21.848	65.287	50.447
4/12/2023 10:02	3874	21.851	65.237	50.453
4/12/2023 10:02	3875	21.848	65.257	50.446

4/12/2023 10:02	3876	21.845	65.237	50.44
4/12/2023 10:02	3877	21.85	65.262	50.45
4/12/2023 10:02	3878	21.846	65.265	50.443
4/12/2023 10:02	3879	21.847	65.244	50.445
4/12/2023 10:02	3880	21.848	65.237	50.445
4/12/2023 10:02	3881	21.85	65.319	50.451
4/12/2023 10:02	3882	21.848	65.27	50.447
4/12/2023 10:02	3883	21.846	65.245	50.441
4/12/2023 10:02	3884	21.847	65.244	50.443
4/12/2023 10:02	3885	21.849	65.283	50.45
4/12/2023 10:02	3886	21.85	65.261	50.45
4/12/2023 10:02	3887	21.846	65.245	50.442
4/12/2023 10:02	3888	21.848	65.236	50.446
4/12/2023 10:02	3889	21.847	65.263	50.444
4/12/2023 10:02	3890	21.848	65.261	50.446
4/12/2023 10:02	3891	21.847	65.26	50.443
4/12/2023 10:03	3892	21.85	65.208	50.451
4/12/2023 10:03	3893	21.847	65.271	50.445
4/12/2023 10:03	3894	21.848	65.246	50.447
4/12/2023 10:03	3895	21.849	65.275	50.449
4/12/2023 10:03	3896	21.849	65.249	50.448
4/12/2023 10:03	3897	21.85	65.245	50.451
4/12/2023 10:03	3898	21.847	65.216	50.443
4/12/2023 10:03	3899	21.847	65.246	50.445
4/12/2023 10:03	3900	21.849	65.271	50.448
4/12/2023 10:03	3901	21.851	65.277	50.452
4/12/2023 10:03	3902	21.848	65.21	50.446
4/12/2023 10:03	3903	21.847	65.267	50.444
4/12/2023 10:03	3904	21.846	65.273	50.443
4/12/2023 10:03	3905	21.848	65.275	50.445
4/12/2023 10:03	3906	21.849	65.206	50.449
4/12/2023 10:03	3907	21.846	65.269	50.443
4/12/2023 10:03	3908	21.849	65.274	50.448
4/12/2023 10:03	3909	21.846	65.265	50.443
4/12/2023 10:03	3910	21.847	65.239	50.443
4/12/2023 10:03	3911	21.848	65.269	50.446
4/12/2023 10:03	3912	21.848	65.284	50.446
4/12/2023 10:03	3913	21.846	65.273	50.442
4/12/2023 10:03	3914	21.849	65.26	50.448
4/12/2023 10:03	3915	21.848	65.275	50.447
4/12/2023 10:03	3916	21.848	65.284	50.445
4/12/2023 10:03	3917	21.847	65.278	50.444
4/12/2023 10:03	3918	21.848	65.283	50.446
4/12/2023 10:03	3919	21.846	65.274	50.442
4/12/2023 10:03	3920	21.845	65.219	50.44
4/12/2023 10:03	3921	21.849	65.258	50.45
4/12/2023 10:03	3922	21.849	65.269	50.448



4/12/2023 10:03	3923	21.847	65.274	50.444
4/12/2023 10:03	3924	21.848	65.274	50.447
4/12/2023 10:03	3925	21.847	65.249	50.443
4/12/2023 10:03	3926	21.847	65.224	50.444
4/12/2023 10:03	3927	21.846	65.315	50.443
4/12/2023 10:03	3928	21.847	65.305	50.444
4/12/2023 10:03	3929	21.847	65.253	50.445
4/12/2023 10:03	3930	21.847	65.27	50.445
4/12/2023 10:03	3931	21.851	65.232	50.454
4/12/2023 10:03	3932	21.848	65.245	50.446
4/12/2023 10:03	3933	21.846	65.263	50.442
4/12/2023 10:03	3934	21.849	65.265	50.449
4/12/2023 10:03	3935	21.848	65.286	50.447
4/12/2023 10:03	3936	21.847	65.22	50.445
4/12/2023 10:03	3937	21.846	65.271	50.442
4/12/2023 10:03	3938	21.847	65.265	50.445
4/12/2023 10:03	3939	21.847	65.219	50.444
4/12/2023 10:03	3940	21.849	65.254	50.45
4/12/2023 10:03	3941	21.848	65.258	50.446
4/12/2023 10:03	3942	21.846	65.243	50.442
4/12/2023 10:03	3943	21.848	65.269	50.446
4/12/2023 10:03	3944	21.846	65.283	50.443
4/12/2023 10:03	3945	21.848	65.22	50.446
4/12/2023 10:03	3946	21.847	65.277	50.443
4/12/2023 10:03	3947	21.847	65.235	50.445
4/12/2023 10:03	3948	21.848	65.249	50.446
4/12/2023 10:03	3949	21.849	65.245	50.448
4/12/2023 10:03	3950	21.848	65.26	50.446
4/12/2023 10:03	3951	21.848	65.263	50.446
4/12/2023 10:04	3952	21.844	65.265	50.437
4/12/2023 10:04	3953	21.851	65.274	50.453
4/12/2023 10:04	3954	21.85	65.253	50.451
4/12/2023 10:04	3955	21.85	65.262	50.451
4/12/2023 10:04	3956	21.848	65.267	50.447
4/12/2023 10:04	3957	21.847	65.26	50.444
4/12/2023 10:04	3958	21.849	65.282	50.449
4/12/2023 10:04	3959	21.848	65.249	50.446
4/12/2023 10:04	3960	21.846	65.278	50.443
4/12/2023 10:04	3961	21.848	65.265	50.447
4/12/2023 10:04	3962	21.846	65.24	50.442
4/12/2023 10:04	3963	21.849	65.273	50.449
4/12/2023 10:04	3964	21.847	65.273	50.444
4/12/2023 10:04	3965	21.848	65.257	50.445
4/12/2023 10:04	3966	21.846	65.26	50.441
4/12/2023 10:04	3967	21.849	65.245	50.448
4/12/2023 10:04	3968	21.848	65.313	50.445
4/12/2023 10:04	3969	21.847	65.267	50.444

4/12/2023 10:04	3970	21.847	65.271	50.445
4/12/2023 10:04	3971	21.846	65.254	50.443
4/12/2023 10:04	3972	21.849	65.233	50.448
4/12/2023 10:04	3973	21.847	65.265	50.444
4/12/2023 10:04	3974	21.847	65.265	50.443
4/12/2023 10:04	3975	21.848	65.246	50.447
4/12/2023 10:04	3976	21.849	65.253	50.448
4/12/2023 10:04	3977	21.849	65.281	50.449
4/12/2023 10:04	3978	21.847	65.233	50.445
4/12/2023 10:04	3979	21.849	65.279	50.448
4/12/2023 10:04	3980	21.845	65.269	50.44
4/12/2023 10:04	3981	21.846	65.267	50.442
4/12/2023 10:04	3982	21.848	65.246	50.445
4/12/2023 10:04	3983	21.848	65.254	50.447
4/12/2023 10:04	3984	21.85	65.292	50.45
4/12/2023 10:04	3985	21.848	65.278	50.446
4/12/2023 10:04	3986	21.845	65.257	50.44
4/12/2023 10:04	3987	21.845	65.248	50.441
4/12/2023 10:04	3988	21.845	65.271	50.44
4/12/2023 10:04	3989	21.847	65.235	50.443
4/12/2023 10:04	3990	21.849	65.254	50.45
4/12/2023 10:04	3991	21.849	65.274	50.448
4/12/2023 10:04	3992	21.846	65.288	50.441
4/12/2023 10:04	3993	21.847	65.245	50.445
4/12/2023 10:04	3994	21.847	65.261	50.444
4/12/2023 10:04	3995	21.846	65.296	50.443
4/12/2023 10:04	3996	21.849	65.257	50.448
4/12/2023 10:04	3997	21.847	65.254	50.444
4/12/2023 10:04	3998	21.847	65.241	50.444
4/12/2023 10:04	3999	21.847	65.305	50.445
4/12/2023 10:04	4000	21.845	65.29	50.439
4/12/2023 10:04	4001	21.846	65.267	50.443
4/12/2023 10:04	4002	21.847	65.282	50.445
4/12/2023 10:04	4003	21.848	65.279	50.446
4/12/2023 10:04	4004	21.848	65.26	50.445
4/12/2023 10:04	4005	21.846	65.278	50.442
4/12/2023 10:04	4006	21.848	65.26	50.445
4/12/2023 10:04	4007	21.848	65.258	50.447
4/12/2023 10:04	4008	21.848	65.232	50.445
4/12/2023 10:04	4009	21.847	65.303	50.443
4/12/2023 10:04	4010	21.848	65.273	50.447
4/12/2023 10:04	4011	21.847	65.256	50.444
4/12/2023 10:05	4012	21.848	65.273	50.446
4/12/2023 10:05	4013	21.847	65.232	50.443
4/12/2023 10:05	4014	21.846	65.237	50.442
4/12/2023 10:05	4015	21.846	65.281	50.443
4/12/2023 10:05	4016	21.847	65.275	50.445

4/12/2023 10:05	4017	21.846	65.254	50.441
4/12/2023 10:05	4018	21.847	65.26	50.444
4/12/2023 10:05	4019	21.849	65.227	50.448
4/12/2023 10:05	4020	21.848	65.273	50.445
4/12/2023 10:05	4021	21.846	65.252	50.443
4/12/2023 10:05	4022	21.848	65.256	50.446
4/12/2023 10:05	4023	21.846	65.27	50.443
4/12/2023 10:05	4024	21.847	65.252	50.444
4/12/2023 10:05	4025	21.847	65.26	50.444
4/12/2023 10:05	4026	21.846	65.248	50.441
4/12/2023 10:05	4027	21.85	65.254	50.451
4/12/2023 10:05	4028	21.846	65.257	50.443
4/12/2023 10:05	4029	21.845	65.303	50.439
4/12/2023 10:05	4030	21.847	65.263	50.443
4/12/2023 10:05	4031	21.848	65.249	50.447
4/12/2023 10:05	4032	21.845	65.236	50.44
4/12/2023 10:05	4033	21.844	65.277	50.438
4/12/2023 10:05	4034	21.846	65.243	50.443
4/12/2023 10:05	4035	21.846	65.24	50.443
4/12/2023 10:05	4036	21.846	65.208	50.441
4/12/2023 10:05	4037	21.847	65.291	50.443
4/12/2023 10:05	4038	21.847	65.235	50.444
4/12/2023 10:05	4039	21.848	65.292	50.446
4/12/2023 10:05	4040	21.845	65.284	50.44
4/12/2023 10:05	4041	21.848	65.269	50.447
4/12/2023 10:05	4042	21.846	65.27	50.442
4/12/2023 10:05	4043	21.847	65.277	50.444
4/12/2023 10:05	4044	21.848	65.283	50.447
4/12/2023 10:05	4045	21.845	65.273	50.44
4/12/2023 10:05	4046	21.847	65.265	50.445
4/12/2023 10:05	4047	21.846	65.282	50.441
4/12/2023 10:05	4048	21.847	65.278	50.443
4/12/2023 10:05	4049	21.847	65.222	50.443
4/12/2023 10:05	4050	21.844	65.252	50.437
4/12/2023 10:05	4051	21.846	65.26	50.441
4/12/2023 10:05	4052	21.849	65.27	50.448
4/12/2023 10:05	4053	21.847	65.263	50.444
4/12/2023 10:05	4054	21.847	65.205	50.444
4/12/2023 10:05	4055	21.847	65.281	50.444
4/12/2023 10:05	4056	21.847	65.284	50.444
4/12/2023 10:05	4057	21.843	65.223	50.435
4/12/2023 10:05	4058	21.849	65.233	50.449
4/12/2023 10:05	4059	21.846	65.241	50.441
4/12/2023 10:05	4060	21.846	65.237	50.442
4/12/2023 10:05	4061	21.847	65.218	50.444
4/12/2023 10:05	4062	21.847	65.243	50.444
4/12/2023 10:05	4063	21.846	65.288	50.441

4/12/2023 10:05	4064	21.846	65.283	50.443
4/12/2023 10:05	4065	21.845	65.241	50.438
4/12/2023 10:05	4066	21.845	65.29	50.439
4/12/2023 10:05	4067	21.845	65.277	50.44
4/12/2023 10:05	4068	21.847	65.312	50.445
4/12/2023 10:05	4069	21.846	65.288	50.443
4/12/2023 10:05	4070	21.847	65.256	50.444
4/12/2023 10:05	4071	21.846	65.273	50.442
4/12/2023 10:06	4072	21.846	65.281	50.441
4/12/2023 10:06	4073	21.848	65.301	50.447
4/12/2023 10:06	4074	21.845	65.245	50.439
4/12/2023 10:06	4075	21.845	65.266	50.44
4/12/2023 10:06	4076	21.848	65.287	50.445
4/12/2023 10:06	4077	21.848	65.244	50.446
4/12/2023 10:06	4078	21.847	65.287	50.443
4/12/2023 10:06	4079	21.848	65.214	50.446
4/12/2023 10:06	4080	21.847	65.313	50.445
4/12/2023 10:06	4081	21.848	65.254	50.446
4/12/2023 10:06	4082	21.849	65.265	50.45
4/12/2023 10:06	4083	21.845	65.249	50.44
4/12/2023 10:06	4084	21.844	65.25	50.437
4/12/2023 10:06	4085	21.847	65.269	50.444
4/12/2023 10:06	4086	21.846	65.271	50.442
4/12/2023 10:06	4087	21.845	65.288	50.439
4/12/2023 10:06	4088	21.846	65.261	50.442
4/12/2023 10:06	4089	21.845	65.274	50.441
4/12/2023 10:06	4090	21.846	65.248	50.441
4/12/2023 10:06	4091	21.844	65.245	50.436
4/12/2023 10:06	4092	21.846	65.262	50.442
4/12/2023 10:06	4093	21.846	65.275	50.441
4/12/2023 10:06	4094	21.849	65.277	50.448
4/12/2023 10:06	4095	21.847	65.218	50.443
4/12/2023 10:06	4096	21.846	65.294	50.442
4/12/2023 10:06	4097	21.846	65.295	50.441
4/12/2023 10:06	4098	21.849	65.198	50.448
4/12/2023 10:06	4099	21.847	65.279	50.445
4/12/2023 10:06	4100	21.848	65.287	50.447
4/12/2023 10:06	4101	21.846	65.227	50.441
4/12/2023 10:06	4102	21.848	65.233	50.446
4/12/2023 10:06	4103	21.846	65.232	50.441
4/12/2023 10:06	4104	21.847	65.222	50.443
4/12/2023 10:06	4105	21.846	65.304	50.442
4/12/2023 10:06	4106	21.846	65.258	50.442
4/12/2023 10:06	4107	21.847	65.256	50.444
4/12/2023 10:06	4108	21.847	65.257	50.444
4/12/2023 10:06	4109	21.848	65.26	50.446
4/12/2023 10:06	4110	21.847	65.266	50.444

4/12/2023 10:06	4111	21.843	65.288	50.435
4/12/2023 10:06	4112	21.848	65.312	50.446
4/12/2023 10:06	4113	21.848	65.237	50.446
4/12/2023 10:06	4114	21.846	65.237	50.441
4/12/2023 10:06	4115	21.846	65.273	50.441
4/12/2023 10:06	4116	21.845	65.25	50.439
4/12/2023 10:06	4117	21.847	65.283	50.443
4/12/2023 10:06	4118	21.847	65.269	50.443
4/12/2023 10:06	4119	21.849	65.233	50.448
4/12/2023 10:06	4120	21.846	65.283	50.442
4/12/2023 10:06	4121	21.845	65.21	50.44
4/12/2023 10:06	4122	21.845	65.265	50.44
4/12/2023 10:06	4123	21.845	65.197	50.44
4/12/2023 10:06	4124	21.846	65.249	50.441
4/12/2023 10:06	4125	21.846	65.246	50.442
4/12/2023 10:06	4126	21.849	65.26	50.448
4/12/2023 10:06	4127	21.847	65.282	50.444
4/12/2023 10:06	4128	21.845	65.286	50.439
4/12/2023 10:06	4129	21.847	65.27	50.445
4/12/2023 10:06	4130	21.846	65.229	50.441
4/12/2023 10:06	4131	21.846	65.27	50.441
4/12/2023 10:07	4132	21.845	65.241	50.44
4/12/2023 10:07	4133	21.844	65.274	50.438
4/12/2023 10:07	4134	21.847	65.25	50.444
4/12/2023 10:07	4135	21.846	65.233	50.442
4/12/2023 10:07	4136	21.846	65.288	50.443
4/12/2023 10:07	4137	21.847	65.258	50.444
4/12/2023 10:07	4138	21.846	65.284	50.442
4/12/2023 10:07	4139	21.842	65.296	50.433
4/12/2023 10:07	4140	21.845	65.231	50.44
4/12/2023 10:07	4141	21.846	65.277	50.442
4/12/2023 10:07	4142	21.847	65.224	50.443
4/12/2023 10:07	4143	21.845	65.256	50.439
4/12/2023 10:07	4144	21.845	65.243	50.439
4/12/2023 10:07	4145	21.849	65.249	50.448
4/12/2023 10:07	4146	21.844	65.287	50.437
4/12/2023 10:07	4147	21.848	65.228	50.447
4/12/2023 10:07	4148	21.845	65.295	50.439
4/12/2023 10:07	4149	21.845	65.266	50.439
4/12/2023 10:07	4150	21.848	65.243	50.446
4/12/2023 10:07	4151	21.845	65.265	50.44
4/12/2023 10:07	4152	21.845	65.253	50.439
4/12/2023 10:07	4153	21.845	65.284	50.44
4/12/2023 10:07	4154	21.844	65.208	50.437
4/12/2023 10:07	4155	21.847	65.261	50.445
4/12/2023 10:07	4156	21.846	65.282	50.443
4/12/2023 10:07	4157	21.847	65.267	50.444

4/12/2023 10:07	4158	21.847	65.239	50.443
4/12/2023 10:07	4159	21.845	65.258	50.439
4/12/2023 10:07	4160	21.846	65.214	50.441
4/12/2023 10:07	4161	21.844	65.214	50.437
4/12/2023 10:07	4162	21.847	65.241	50.443
4/12/2023 10:07	4163	21.844	65.239	50.438
4/12/2023 10:07	4164	21.847	65.262	50.444
4/12/2023 10:07	4165	21.846	65.25	50.443
4/12/2023 10:07	4166	21.845	65.227	50.439
4/12/2023 10:07	4167	21.846	65.283	50.441
4/12/2023 10:07	4168	21.844	65.26	50.438
4/12/2023 10:07	4169	21.845	65.233	50.439
4/12/2023 10:07	4170	21.847	65.277	50.444
4/12/2023 10:07	4171	21.847	65.237	50.444
4/12/2023 10:07	4172	21.844	65.252	50.437
4/12/2023 10:07	4173	21.847	65.249	50.443
4/12/2023 10:07	4174	21.848	65.271	50.446
4/12/2023 10:07	4175	21.846	65.26	50.442
4/12/2023 10:07	4176	21.845	65.287	50.44
4/12/2023 10:07	4177	21.845	65.287	50.44
4/12/2023 10:07	4178	21.845	65.274	50.44
4/12/2023 10:07	4179	21.843	65.287	50.436
4/12/2023 10:07	4180	21.846	65.284	50.442
4/12/2023 10:07	4181	21.845	65.277	50.439
4/12/2023 10:07	4182	21.847	65.286	50.443
4/12/2023 10:07	4183	21.845	65.246	50.44
4/12/2023 10:07	4184	21.843	65.252	50.434
4/12/2023 10:07	4185	21.846	65.269	50.441
4/12/2023 10:07	4186	21.846	65.282	50.441
4/12/2023 10:07	4187	21.843	65.271	50.434
4/12/2023 10:07	4188	21.844	65.256	50.436
4/12/2023 10:07	4189	21.845	65.24	50.44
4/12/2023 10:07	4190	21.845	65.261	50.439
4/12/2023 10:07	4191	21.846	65.24	50.442
4/12/2023 10:08	4192	21.847	65.262	50.445
4/12/2023 10:08	4193	21.845	65.254	50.44
4/12/2023 10:08	4194	21.844	65.273	50.438
4/12/2023 10:08	4195	21.844	65.261	50.438
4/12/2023 10:08	4196	21.845	65.284	50.44
4/12/2023 10:08	4197	21.845	65.243	50.44
4/12/2023 10:08	4198	21.847	65.226	50.444
4/12/2023 10:08	4199	21.846	65.224	50.441
4/12/2023 10:08	4200	21.846	65.25	50.443
4/12/2023 10:08	4201	21.841	65.262	50.431
4/12/2023 10:08	4202	21.846	65.269	50.441
4/12/2023 10:08	4203	21.844	65.237	50.437
4/12/2023 10:08	4204	21.844	65.263	50.437

4/12/2023 10:08	4205	21.847	65.304	50.445
4/12/2023 10:08	4206	21.844	65.254	50.437
4/12/2023 10:08	4207	21.845	65.254	50.44
4/12/2023 10:08	4208	21.844	65.274	50.436
4/12/2023 10:08	4209	21.845	65.292	50.44
4/12/2023 10:08	4210	21.848	65.281	50.446
4/12/2023 10:08	4211	21.845	65.263	50.44
4/12/2023 10:08	4212	21.848	65.286	50.446
4/12/2023 10:08	4213	21.844	65.235	50.436
4/12/2023 10:08	4214	21.844	65.253	50.436
4/12/2023 10:08	4215	21.846	65.271	50.442
4/12/2023 10:08	4216	21.847	65.248	50.443
4/12/2023 10:08	4217	21.844	65.279	50.438
4/12/2023 10:08	4218	21.845	65.249	50.439
4/12/2023 10:08	4219	21.845	65.243	50.438
4/12/2023 10:08	4220	21.848	65.261	50.447
4/12/2023 10:08	4221	21.843	65.24	50.434
4/12/2023 10:08	4222	21.844	65.253	50.438
4/12/2023 10:08	4223	21.848	65.275	50.446
4/12/2023 10:08	4224	21.845	65.254	50.44
4/12/2023 10:08	4225	21.846	65.24	50.443
4/12/2023 10:08	4226	21.846	65.263	50.441
4/12/2023 10:08	4227	21.847	65.257	50.444
4/12/2023 10:08	4228	21.843	65.257	50.435
4/12/2023 10:08	4229	21.845	65.257	50.44
4/12/2023 10:08	4230	21.846	65.256	50.441
4/12/2023 10:08	4231	21.847	65.262	50.443
4/12/2023 10:08	4232	21.847	65.262	50.443
4/12/2023 10:08	4233	21.846	65.262	50.442
4/12/2023 10:08	4234	21.846	65.239	50.441
4/12/2023 10:08	4235	21.847	65.254	50.443
4/12/2023 10:08	4236	21.845	65.279	50.44
4/12/2023 10:08	4237	21.845	65.286	50.439
4/12/2023 10:08	4238	21.846	65.24	50.441
4/12/2023 10:08	4239	21.847	65.273	50.445
4/12/2023 10:08	4240	21.844	65.248	50.438
4/12/2023 10:08	4241	21.845	65.279	50.44
4/12/2023 10:08	4242	21.845	65.279	50.44
4/12/2023 10:08	4243	21.844	65.253	50.438
4/12/2023 10:08	4244	21.846	65.27	50.441
4/12/2023 10:08	4245	21.846	65.262	50.441
4/12/2023 10:08	4246	21.845	65.284	50.44
4/12/2023 10:08	4247	21.844	65.252	50.436
4/12/2023 10:08	4248	21.845	65.299	50.44
4/12/2023 10:08	4249	21.849	65.249	50.449
4/12/2023 10:08	4250	21.843	65.275	50.436
4/12/2023 10:08	4251	21.844	65.231	50.438

4/12/2023 10:09	4252	21.847	65.229	50.443
4/12/2023 10:09	4253	21.848	65.248	50.446
4/12/2023 10:09	4254	21.845	65.275	50.44
4/12/2023 10:09	4255	21.848	65.254	50.445
4/12/2023 10:09	4256	21.845	65.261	50.44
4/12/2023 10:09	4257	21.845	65.282	50.439
4/12/2023 10:09	4258	21.846	65.283	50.441
4/12/2023 10:09	4259	21.846	65.22	50.442
4/12/2023 10:09	4260	21.847	65.298	50.445
4/12/2023 10:09	4261	21.846	65.278	50.441
4/12/2023 10:09	4262	21.846	65.256	50.442
4/12/2023 10:09	4263	21.844	65.291	50.438
4/12/2023 10:09	4264	21.846	65.304	50.441
4/12/2023 10:09	4265	21.846	65.288	50.442
4/12/2023 10:09	4266	21.845	65.245	50.439
4/12/2023 10:09	4267	21.845	65.252	50.438
4/12/2023 10:09	4268	21.846	65.29	50.442
4/12/2023 10:09	4269	21.844	65.313	50.438
4/12/2023 10:09	4270	21.846	65.26	50.442
4/12/2023 10:09	4271	21.846	65.257	50.442
4/12/2023 10:09	4272	21.842	65.252	50.433
4/12/2023 10:09	4273	21.845	65.291	50.439
4/12/2023 10:09	4274	21.843	65.292	50.435
4/12/2023 10:09	4275	21.844	65.246	50.437
4/12/2023 10:09	4276	21.843	65.246	50.435
4/12/2023 10:09	4277	21.845	65.307	50.44
4/12/2023 10:09	4278	21.844	65.261	50.436
4/12/2023 10:09	4279	21.848	65.27	50.447
4/12/2023 10:09	4280	21.845	65.224	50.439
4/12/2023 10:09	4281	21.845	65.284	50.441
4/12/2023 10:09	4282	21.845	65.232	50.438
4/12/2023 10:09	4283	21.846	65.243	50.441
4/12/2023 10:09	4284	21.847	65.244	50.443
4/12/2023 10:09	4285	21.845	65.282	50.44
4/12/2023 10:09	4286	21.846	65.277	50.441
4/12/2023 10:09	4287	21.844	65.249	50.436
4/12/2023 10:09	4288	21.847	65.244	50.443
4/12/2023 10:09	4289	21.844	65.252	50.438
4/12/2023 10:09	4290	21.845	65.287	50.439
4/12/2023 10:09	4291	21.843	65.292	50.435
4/12/2023 10:09	4292	21.848	65.21	50.447
4/12/2023 10:09	4293	21.847	65.265	50.445
4/12/2023 10:09	4294	21.846	65.271	50.442
4/12/2023 10:09	4295	21.845	65.254	50.438
4/12/2023 10:09	4296	21.848	65.267	50.446
4/12/2023 10:09	4297	21.845	65.275	50.439
4/12/2023 10:09	4298	21.844	65.232	50.437



4/12/2023 10:09	4299	21.844	65.286	50.438
4/12/2023 10:09	4300	21.842	65.258	50.433
4/12/2023 10:09	4301	21.845	65.282	50.439
4/12/2023 10:09	4302	21.845	65.248	50.439
4/12/2023 10:09	4303	21.845	65.25	50.44
4/12/2023 10:09	4304	21.844	65.27	50.437
4/12/2023 10:09	4305	21.848	65.219	50.446
4/12/2023 10:09	4306	21.845	65.253	50.439
4/12/2023 10:09	4307	21.846	65.24	50.442
4/12/2023 10:09	4308	21.845	65.286	50.439
4/12/2023 10:09	4309	21.847	65.279	50.445
4/12/2023 10:09	4310	21.846	65.236	50.443
4/12/2023 10:09	4311	21.845	65.262	50.44
4/12/2023 10:10	4312	21.845	65.271	50.441
4/12/2023 10:10	4313	21.844	65.263	50.438
4/12/2023 10:10	4314	21.845	65.249	50.44
4/12/2023 10:10	4315	21.845	65.257	50.438
4/12/2023 10:10	4316	21.845	65.279	50.44
4/12/2023 10:10	4317	21.845	65.263	50.44
4/12/2023 10:10	4318	21.847	65.253	50.443
4/12/2023 10:10	4319	21.848	65.21	50.447
4/12/2023 10:10	4320	21.844	65.266	50.437
4/12/2023 10:10	4321	21.845	65.219	50.439
4/12/2023 10:10	4322	21.846	65.249	50.441
4/12/2023 10:10	4323	21.847	65.231	50.444
4/12/2023 10:10	4324	21.845	65.235	50.44
4/12/2023 10:10	4325	21.847	65.269	50.443
4/12/2023 10:10	4326	21.845	65.294	50.44
4/12/2023 10:10	4327	21.847	65.245	50.444
4/12/2023 10:10	4328	21.846	65.267	50.442
4/12/2023 10:10	4329	21.845	65.271	50.439
4/12/2023 10:10	4330	21.847	65.252	50.445
4/12/2023 10:10	4331	21.845	65.254	50.44
4/12/2023 10:10	4332	21.846	65.26	50.441
4/12/2023 10:10	4333	21.844	65.26	50.436
4/12/2023 10:10	4334	21.846	65.262	50.443
4/12/2023 10:10	4335	21.847	65.278	50.445
4/12/2023 10:10	4336	21.844	65.284	50.438
4/12/2023 10:10	4337	21.847	65.282	50.445
4/12/2023 10:10	4338	21.844	65.246	50.437
4/12/2023 10:10	4339	21.845	65.224	50.439
4/12/2023 10:10	4340	21.846	65.281	50.442
4/12/2023 10:10	4341	21.844	65.229	50.436
4/12/2023 10:10	4342	21.846	65.286	50.441
4/12/2023 10:10	4343	21.846	65.262	50.441
4/12/2023 10:10	4344	21.845	65.235	50.44
4/12/2023 10:10	4345	21.847	65.226	50.444

4/12/2023 10:10	4346	21.845	65.279	50.44
4/12/2023 10:10	4347	21.844	65.248	50.437
4/12/2023 10:10	4348	21.846	65.235	50.442
4/12/2023 10:10	4349	21.845	65.244	50.438
4/12/2023 10:10	4350	21.845	65.267	50.44
4/12/2023 10:10	4351	21.843	65.228	50.434
4/12/2023 10:10	4352	21.843	65.249	50.435
4/12/2023 10:10	4353	21.844	65.3	50.437
4/12/2023 10:10	4354	21.846	65.248	50.443
4/12/2023 10:10	4355	21.845	65.269	50.439
4/12/2023 10:10	4356	21.845	65.252	50.439
4/12/2023 10:10	4357	21.845	65.282	50.439
4/12/2023 10:10	4358	21.846	65.236	50.443
4/12/2023 10:10	4359	21.845	65.202	50.439
4/12/2023 10:10	4360	21.844	65.252	50.438
4/12/2023 10:10	4361	21.846	65.284	50.441
4/12/2023 10:10	4362	21.845	65.244	50.439
4/12/2023 10:10	4363	21.847	65.252	50.444
4/12/2023 10:10	4364	21.846	65.227	50.441
4/12/2023 10:10	4365	21.845	65.263	50.439
4/12/2023 10:10	4366	21.844	65.288	50.437
4/12/2023 10:10	4367	21.845	65.295	50.439
4/12/2023 10:10	4368	21.844	65.271	50.437
4/12/2023 10:10	4369	21.844	65.287	50.437
4/12/2023 10:10	4370	21.844	65.239	50.437
4/12/2023 10:10	4371	21.847	65.29	50.443
4/12/2023 10:11	4372	21.845	65.239	50.44
4/12/2023 10:11	4373	21.844	65.305	50.437
4/12/2023 10:11	4374	21.845	65.231	50.439
4/12/2023 10:11	4375	21.844	65.266	50.437
4/12/2023 10:11	4376	21.846	65.239	50.443
4/12/2023 10:11	4377	21.845	65.265	50.441
4/12/2023 10:11	4378	21.844	65.287	50.438
4/12/2023 10:11	4379	21.846	65.274	50.441
4/12/2023 10:11	4380	21.842	65.291	50.432
4/12/2023 10:11	4381	21.844	65.256	50.437
4/12/2023 10:11	4382	21.846	65.275	50.442
4/12/2023 10:11	4383	21.845	65.24	50.439
4/12/2023 10:11	4384	21.844	65.308	50.436
4/12/2023 10:11	4385	21.845	65.261	50.44
4/12/2023 10:11	4386	21.844	65.237	50.437
4/12/2023 10:11	4387	21.843	65.232	50.436
4/12/2023 10:11	4388	21.846	65.261	50.441
4/12/2023 10:11	4389	21.845	65.266	50.439
4/12/2023 10:11	4390	21.845	65.275	50.44
4/12/2023 10:11	4391	21.846	65.219	50.442
4/12/2023 10:11	4392	21.845	65.282	50.439

4/12/2023 10:11	4393	21.845	65.256	50.44
4/12/2023 10:11	4394	21.847	65.236	50.443
4/12/2023 10:11	4395	21.843	65.237	50.434
4/12/2023 10:11	4396	21.845	65.283	50.438
4/12/2023 10:11	4397	21.845	65.253	50.439
4/12/2023 10:11	4398	21.845	65.294	50.439
4/12/2023 10:11	4399	21.844	65.281	50.437
4/12/2023 10:11	4400	21.845	65.269	50.44
4/12/2023 10:11	4401	21.844	65.233	50.436
4/12/2023 10:11	4402	21.846	65.278	50.441
4/12/2023 10:11	4403	21.843	65.275	50.435
4/12/2023 10:11	4404	21.844	65.301	50.438
4/12/2023 10:11	4405	21.842	65.27	50.433
4/12/2023 10:11	4406	21.846	65.224	50.443
4/12/2023 10:11	4407	21.844	65.24	50.437
4/12/2023 10:11	4408	21.845	65.254	50.44
4/12/2023 10:11	4409	21.844	65.248	50.436
4/12/2023 10:11	4410	21.845	65.252	50.44
4/12/2023 10:11	4411	21.843	65.248	50.434
4/12/2023 10:11	4412	21.847	65.229	50.445
4/12/2023 10:11	4413	21.845	65.279	50.438
4/12/2023 10:11	4414	21.844	65.249	50.437
4/12/2023 10:11	4415	21.843	65.262	50.435
4/12/2023 10:11	4416	21.846	65.24	50.441
4/12/2023 10:11	4417	21.845	65.252	50.439
4/12/2023 10:11	4418	21.847	65.26	50.444
4/12/2023 10:11	4419	21.844	65.219	50.438
4/12/2023 10:11	4420	21.844	65.281	50.437
4/12/2023 10:11	4421	21.847	65.266	50.444
4/12/2023 10:11	4422	21.845	65.253	50.439
4/12/2023 10:11	4423	21.847	65.258	50.444
4/12/2023 10:11	4424	21.845	65.267	50.439
4/12/2023 10:11	4425	21.845	65.26	50.439
4/12/2023 10:11	4426	21.845	65.257	50.44
4/12/2023 10:11	4427	21.846	65.263	50.442
4/12/2023 10:11	4428	21.845	65.237	50.44
4/12/2023 10:11	4429	21.843	65.267	50.435
4/12/2023 10:11	4430	21.844	65.27	50.438
4/12/2023 10:11	4431	21.845	65.284	50.438
4/12/2023 10:12	4432	21.845	65.246	50.439
4/12/2023 10:12	4433	21.844	65.261	50.437
4/12/2023 10:12	4434	21.844	65.282	50.436
4/12/2023 10:12	4435	21.845	65.201	50.439
4/12/2023 10:12	4436	21.844	65.249	50.438
4/12/2023 10:12	4437	21.846	65.267	50.441
4/12/2023 10:12	4438	21.845	65.27	50.44
4/12/2023 10:12	4439	21.844	65.246	50.436

4/12/2023 10:12	4440	21.844	65.26	50.438
4/12/2023 10:12	4441	21.843	65.263	50.435
4/12/2023 10:12	4442	21.845	65.216	50.439
4/12/2023 10:12	4443	21.846	65.219	50.441
4/12/2023 10:12	4444	21.844	65.218	50.438
4/12/2023 10:12	4445	21.843	65.279	50.434
4/12/2023 10:12	4446	21.847	65.262	50.444
4/12/2023 10:12	4447	21.843	65.236	50.435
4/12/2023 10:12	4448	21.846	65.267	50.442
4/12/2023 10:12	4449	21.843	65.273	50.435
4/12/2023 10:12	4450	21.845	65.325	50.44
4/12/2023 10:12	4451	21.847	65.274	50.443
4/12/2023 10:12	4452	21.844	65.275	50.436
4/12/2023 10:12	4453	21.845	65.239	50.439
4/12/2023 10:12	4454	21.843	65.26	50.436
4/12/2023 10:12	4455	21.846	65.274	50.442
4/12/2023 10:12	4456	21.845	65.236	50.44
4/12/2023 10:12	4457	21.844	65.253	50.438
4/12/2023 10:12	4458	21.846	65.236	50.442
4/12/2023 10:12	4459	21.843	65.265	50.434
4/12/2023 10:12	4460	21.844	65.258	50.437
4/12/2023 10:12	4461	21.844	65.281	50.437
4/12/2023 10:12	4462	21.844	65.256	50.438
4/12/2023 10:12	4463	21.843	65.253	50.434
4/12/2023 10:12	4464	21.847	65.249	50.444
4/12/2023 10:12	4465	21.844	65.265	50.437
4/12/2023 10:12	4466	21.842	65.239	50.433
4/12/2023 10:12	4467	21.843	65.249	50.435
4/12/2023 10:12	4468	21.844	65.223	50.437
4/12/2023 10:12	4469	21.846	65.261	50.441
4/12/2023 10:12	4470	21.844	65.257	50.437
4/12/2023 10:12	4471	21.845	65.287	50.44
4/12/2023 10:12	4472	21.845	65.26	50.438
4/12/2023 10:12	4473	21.844	65.243	50.437
4/12/2023 10:12	4474	21.842	65.263	50.434
4/12/2023 10:12	4475	21.842	65.269	50.432
4/12/2023 10:12	4476	21.846	65.262	50.442
4/12/2023 10:12	4477	21.845	65.237	50.439
4/12/2023 10:12	4478	21.845	65.215	50.44
4/12/2023 10:12	4479	21.842	65.277	50.433
4/12/2023 10:12	4480	21.846	65.271	50.442
4/12/2023 10:12	4481	21.843	65.254	50.434
4/12/2023 10:12	4482	21.844	65.228	50.438
4/12/2023 10:12	4483	21.845	65.252	50.44
4/12/2023 10:12	4484	21.842	65.244	50.434
4/12/2023 10:12	4485	21.844	65.281	50.437
4/12/2023 10:12	4486	21.843	65.301	50.435

4/12/2023 10:12	4487	21.845	65.233	50.44
4/12/2023 10:12	4488	21.844	65.299	50.438
4/12/2023 10:12	4489	21.845	65.295	50.44
4/12/2023 10:12	4490	21.844	65.248	50.438
4/12/2023 10:12	4491	21.844	65.232	50.437
4/12/2023 10:13	4492	21.844	65.215	50.437
4/12/2023 10:13	4493	21.845	65.283	50.44
4/12/2023 10:13	4494	21.844	65.298	50.437
4/12/2023 10:13	4495	21.843	65.237	50.435
4/12/2023 10:13	4496	21.841	65.299	50.431
4/12/2023 10:13	4497	21.844	65.317	50.437
4/12/2023 10:13	4498	21.843	65.231	50.435
4/12/2023 10:13	4499	21.844	65.303	50.436
4/12/2023 10:13	4500	21.843	65.237	50.435
4/12/2023 10:13	4501	21.847	65.266	50.444
4/12/2023 10:13	4502	21.846	65.265	50.442
4/12/2023 10:13	4503	21.842	65.246	50.433
4/12/2023 10:13	4504	21.845	65.248	50.439
4/12/2023 10:13	4505	21.844	65.231	50.437
4/12/2023 10:13	4506	21.845	65.26	50.44
4/12/2023 10:13	4507	21.846	65.275	50.442
4/12/2023 10:13	4508	21.844	65.283	50.437
4/12/2023 10:13	4509	21.843	65.231	50.434
4/12/2023 10:13	4510	21.846	65.252	50.442
4/12/2023 10:13	4511	21.845	65.287	50.439
4/12/2023 10:13	4512	21.843	65.249	50.435
4/12/2023 10:13	4513	21.846	65.278	50.441
4/12/2023 10:13	4514	21.845	65.265	50.439
4/12/2023 10:13	4515	21.843	65.239	50.435
4/12/2023 10:13	4516	21.845	65.307	50.44
4/12/2023 10:13	4517	21.843	65.248	50.436
4/12/2023 10:13	4518	21.846	65.284	50.441
4/12/2023 10:13	4519	21.843	65.29	50.436
4/12/2023 10:13	4520	21.844	65.233	50.438
4/12/2023 10:13	4521	21.842	65.283	50.433
4/12/2023 10:13	4522	21.843	65.295	50.435
4/12/2023 10:13	4523	21.847	65.274	50.444
4/12/2023 10:13	4524	21.843	65.317	50.434
4/12/2023 10:13	4525	21.846	65.233	50.441
4/12/2023 10:13	4526	21.843	65.266	50.435
4/12/2023 10:13	4527	21.845	65.278	50.438
4/12/2023 10:13	4528	21.844	65.278	50.437
4/12/2023 10:13	4529	21.844	65.249	50.437
4/12/2023 10:13	4530	21.846	65.257	50.442
4/12/2023 10:13	4531	21.843	65.24	50.434
4/12/2023 10:13	4532	21.843	65.202	50.435
4/12/2023 10:13	4533	21.844	65.277	50.438

4/12/2023 10:13	4534	21.846	65.269	50.443
4/12/2023 10:13	4535	21.844	65.263	50.438
4/12/2023 10:13	4536	21.846	65.252	50.441
4/12/2023 10:13	4537	21.846	65.257	50.441
4/12/2023 10:13	4538	21.844	65.243	50.436
4/12/2023 10:13	4539	21.844	65.263	50.437
4/12/2023 10:13	4540	21.844	65.26	50.437
4/12/2023 10:13	4541	21.845	65.281	50.438
4/12/2023 10:13	4542	21.843	65.27	50.434
4/12/2023 10:13	4543	21.843	65.274	50.435
4/12/2023 10:13	4544	21.845	65.265	50.439
4/12/2023 10:13	4545	21.842	65.265	50.433
4/12/2023 10:13	4546	21.843	65.254	50.435
4/12/2023 10:13	4547	21.844	65.241	50.436
4/12/2023 10:13	4548	21.844	65.273	50.438
4/12/2023 10:13	4549	21.846	65.215	50.441
4/12/2023 10:13	4550	21.845	65.258	50.44
4/12/2023 10:13	4551	21.847	65.277	50.445
4/12/2023 10:14	4552	21.842	65.261	50.432
4/12/2023 10:14	4553	21.846	65.252	50.442
4/12/2023 10:14	4554	21.844	65.232	50.437
4/12/2023 10:14	4555	21.843	65.239	50.435
4/12/2023 10:14	4556	21.841	65.267	50.43
4/12/2023 10:14	4557	21.843	65.258	50.434
4/12/2023 10:14	4558	21.843	65.24	50.435
4/12/2023 10:14	4559	21.844	65.25	50.436
4/12/2023 10:14	4560	21.843	65.246	50.434
4/12/2023 10:14	4561	21.845	65.252	50.44
4/12/2023 10:14	4562	21.845	65.265	50.439
4/12/2023 10:14	4563	21.844	65.287	50.438
4/12/2023 10:14	4564	21.842	65.232	50.432
4/12/2023 10:14	4565	21.844	65.25	50.437
4/12/2023 10:14	4566	21.846	65.284	50.443
4/12/2023 10:14	4567	21.845	65.22	50.439
4/12/2023 10:14	4568	21.844	65.256	50.437
4/12/2023 10:14	4569	21.846	65.274	50.441
4/12/2023 10:14	4570	21.845	65.254	50.439
4/12/2023 10:14	4571	21.844	65.273	50.437
4/12/2023 10:14	4572	21.844	65.212	50.437
4/12/2023 10:14	4573	21.841	65.226	50.429
4/12/2023 10:14	4574	21.843	65.245	50.434
4/12/2023 10:14	4575	21.842	65.263	50.433
4/12/2023 10:14	4576	21.846	65.241	50.441
4/12/2023 10:14	4577	21.844	65.271	50.437
4/12/2023 10:14	4578	21.843	65.267	50.435
4/12/2023 10:14	4579	21.845	65.279	50.439
4/12/2023 10:14	4580	21.841	65.27	50.431

4/12/2023 10:14	4581	21.845	65.267	50.439
4/12/2023 10:14	4582	21.846	65.248	50.443
4/12/2023 10:14	4583	21.843	65.265	50.435
4/12/2023 10:14	4584	21.845	65.265	50.439
4/12/2023 10:14	4585	21.846	65.261	50.442
4/12/2023 10:14	4586	21.845	65.178	50.439
4/12/2023 10:14	4587	21.843	65.25	50.435
4/12/2023 10:14	4588	21.844	65.263	50.438
4/12/2023 10:14	4589	21.844	65.237	50.437
4/12/2023 10:14	4590	21.844	65.288	50.437
4/12/2023 10:14	4591	21.844	65.273	50.437
4/12/2023 10:14	4592	21.845	65.316	50.439
4/12/2023 10:14	4593	21.846	65.307	50.442
4/12/2023 10:14	4594	21.845	65.261	50.439
4/12/2023 10:14	4595	21.844	65.287	50.437
4/12/2023 10:14	4596	21.844	65.241	50.437
4/12/2023 10:14	4597	21.843	65.254	50.434
4/12/2023 10:14	4598	21.845	65.261	50.438
4/12/2023 10:14	4599	21.844	65.301	50.436
4/12/2023 10:14	4600	21.845	65.271	50.439
4/12/2023 10:14	4601	21.844	65.277	50.437
4/12/2023 10:14	4602	21.845	65.261	50.44
4/12/2023 10:14	4603	21.844	65.231	50.437
4/12/2023 10:14	4604	21.844	65.256	50.438
4/12/2023 10:14	4605	21.845	65.25	50.44
4/12/2023 10:14	4606	21.844	65.241	50.438
4/12/2023 10:14	4607	21.845	65.241	50.439
4/12/2023 10:14	4608	21.846	65.271	50.441
4/12/2023 10:14	4609	21.845	65.282	50.44
4/12/2023 10:14	4610	21.845	65.281	50.44
4/12/2023 10:14	4611	21.842	65.224	50.432
4/12/2023 10:15	4612	21.842	65.243	50.433
4/12/2023 10:15	4613	21.844	65.261	50.436
4/12/2023 10:15	4614	21.845	65.235	50.439
4/12/2023 10:15	4615	21.843	65.274	50.435
4/12/2023 10:15	4616	21.843	65.288	50.434
4/12/2023 10:15	4617	21.844	65.227	50.438
4/12/2023 10:15	4618	21.844	65.288	50.437
4/12/2023 10:15	4619	21.847	65.226	50.444
4/12/2023 10:15	4620	21.842	65.261	50.433
4/12/2023 10:15	4621	21.846	65.24	50.442
4/12/2023 10:15	4622	21.844	65.279	50.438
4/12/2023 10:15	4623	21.843	65.27	50.435
4/12/2023 10:15	4624	21.844	65.291	50.438
4/12/2023 10:15	4625	21.844	65.237	50.438
4/12/2023 10:15	4626	21.844	65.283	50.438
4/12/2023 10:15	4627	21.842	65.273	50.432

4/12/2023 10:15	4628	21.844	65.233	50.437
4/12/2023 10:15	4629	21.844	65.261	50.437
4/12/2023 10:15	4630	21.845	65.269	50.44
4/12/2023 10:15	4631	21.845	65.286	50.439
4/12/2023 10:15	4632	21.847	65.269	50.444
4/12/2023 10:15	4633	21.846	65.29	50.441
4/12/2023 10:15	4634	21.845	65.265	50.44
4/12/2023 10:15	4635	21.845	65.3	50.438
4/12/2023 10:15	4636	21.845	65.222	50.439
4/12/2023 10:15	4637	21.843	65.308	50.435
4/12/2023 10:15	4638	21.843	65.267	50.434
4/12/2023 10:15	4639	21.844	65.274	50.437
4/12/2023 10:15	4640	21.844	65.27	50.436
4/12/2023 10:15	4641	21.844	65.294	50.436
4/12/2023 10:15	4642	21.844	65.265	50.437
4/12/2023 10:15	4643	21.844	65.243	50.437
4/12/2023 10:15	4644	21.844	65.253	50.436
4/12/2023 10:15	4645	21.846	65.257	50.441
4/12/2023 10:15	4646	21.845	65.265	50.44
4/12/2023 10:15	4647	21.845	65.267	50.44
4/12/2023 10:15	4648	21.843	65.256	50.435
4/12/2023 10:15	4649	21.847	65.239	50.444
4/12/2023 10:15	4650	21.844	65.233	50.438
4/12/2023 10:15	4651	21.844	65.235	50.436
4/12/2023 10:15	4652	21.843	65.266	50.435
4/12/2023 10:15	4653	21.842	65.282	50.433
4/12/2023 10:15	4654	21.845	65.232	50.44
4/12/2023 10:15	4655	21.843	65.233	50.435
4/12/2023 10:15	4656	21.844	65.236	50.436
4/12/2023 10:15	4657	21.846	65.243	50.442
4/12/2023 10:15	4658	21.845	65.249	50.44
4/12/2023 10:15	4659	21.844	65.261	50.438
4/12/2023 10:15	4660	21.844	65.263	50.436
4/12/2023 10:15	4661	21.845	65.258	50.44
4/12/2023 10:15	4662	21.846	65.266	50.442
4/12/2023 10:15	4663	21.842	65.25	50.432
4/12/2023 10:15	4664	21.844	65.25	50.436
4/12/2023 10:15	4665	21.844	65.245	50.436
4/12/2023 10:15	4666	21.844	65.231	50.437
4/12/2023 10:15	4667	21.846	65.219	50.441
4/12/2023 10:15	4668	21.844	65.206	50.438
4/12/2023 10:15	4669	21.843	65.298	50.436
4/12/2023 10:15	4670	21.845	65.294	50.438
4/12/2023 10:15	4671	21.845	65.269	50.44
4/12/2023 10:16	4672	21.844	65.239	50.438
4/12/2023 10:16	4673	21.843	65.269	50.436
4/12/2023 10:16	4674	21.844	65.263	50.437



4/12/2023 10:16	4675	21.846	65.262	50.442
4/12/2023 10:16	4676	21.846	65.27	50.443
4/12/2023 10:16	4677	21.843	65.284	50.436
4/12/2023 10:16	4678	21.846	65.258	50.443
4/12/2023 10:16	4679	21.846	65.274	50.442
4/12/2023 10:16	4680	21.847	65.249	50.443
4/12/2023 10:16	4681	21.841	65.286	50.431
4/12/2023 10:16	4682	21.846	65.226	50.442
4/12/2023 10:16	4683	21.844	65.232	50.437
4/12/2023 10:16	4684	21.844	65.249	50.437
4/12/2023 10:16	4685	21.846	65.235	50.442
4/12/2023 10:16	4686	21.845	65.253	50.44
4/12/2023 10:16	4687	21.843	65.282	50.434
4/12/2023 10:16	4688	21.842	65.278	50.431
4/12/2023 10:16	4689	21.844	65.231	50.437
4/12/2023 10:16	4690	21.844	65.26	50.438
4/12/2023 10:16	4691	21.843	65.257	50.434
4/12/2023 10:16	4692	21.845	65.254	50.44
4/12/2023 10:16	4693	21.845	65.282	50.439
4/12/2023 10:16	4694	21.844	65.275	50.437
4/12/2023 10:16	4695	21.846	65.25	50.441
4/12/2023 10:16	4696	21.844	65.241	50.437
4/12/2023 10:16	4697	21.843	65.288	50.435
4/12/2023 10:16	4698	21.843	65.294	50.434
4/12/2023 10:16	4699	21.842	65.236	50.433
4/12/2023 10:16	4700	21.844	65.244	50.437
4/12/2023 10:16	4701	21.843	65.223	50.435
4/12/2023 10:16	4702	21.846	65.279	50.441
4/12/2023 10:16	4703	21.843	65.269	50.434
4/12/2023 10:16	4704	21.844	65.244	50.438
4/12/2023 10:16	4705	21.844	65.271	50.437
4/12/2023 10:16	4706	21.844	65.271	50.436
4/12/2023 10:16	4707	21.844	65.288	50.438
4/12/2023 10:16	4708	21.843	65.223	50.436
4/12/2023 10:16	4709	21.843	65.274	50.434
4/12/2023 10:16	4710	21.844	65.257	50.437
4/12/2023 10:16	4711	21.845	65.273	50.439
4/12/2023 10:16	4712	21.844	65.245	50.437
4/12/2023 10:16	4713	21.845	65.328	50.438
4/12/2023 10:16	4714	21.845	65.193	50.441
4/12/2023 10:16	4715	21.843	65.281	50.435
4/12/2023 10:16	4716	21.846	65.235	50.441
4/12/2023 10:16	4717	21.844	65.262	50.437
4/12/2023 10:16	4718	21.843	65.254	50.435
4/12/2023 10:16	4719	21.846	65.287	50.442
4/12/2023 10:16	4720	21.844	65.235	50.437
4/12/2023 10:16	4721	21.845	65.243	50.439

4/12/2023 10:16	4722	21.844	65.258	50.438
4/12/2023 10:16	4723	21.845	65.22	50.439
4/12/2023 10:16	4724	21.845	65.226	50.439
4/12/2023 10:16	4725	21.844	65.288	50.436
4/12/2023 10:16	4726	21.844	65.244	50.437
4/12/2023 10:16	4727	21.843	65.237	50.434
4/12/2023 10:16	4728	21.844	65.232	50.438
4/12/2023 10:16	4729	21.845	65.267	50.44
4/12/2023 10:16	4730	21.843	65.237	50.434
4/12/2023 10:16	4731	21.845	65.233	50.439
4/12/2023 10:17	4732	21.842	65.241	50.433
4/12/2023 10:17	4733	21.84	65.299	50.429
4/12/2023 10:17	4734	21.846	65.277	50.442
4/12/2023 10:17	4735	21.844	65.246	50.436
4/12/2023 10:17	4736	21.845	65.283	50.439
4/12/2023 10:17	4737	21.846	65.244	50.442
4/12/2023 10:17	4738	21.845	65.218	50.439
4/12/2023 10:17	4739	21.844	65.237	50.437
4/12/2023 10:17	4740	21.842	65.301	50.433
4/12/2023 10:17	4741	21.844	65.261	50.438
4/12/2023 10:17	4742	21.842	65.27	50.434
4/12/2023 10:17	4743	21.843	65.284	50.436
4/12/2023 10:17	4744	21.843	65.269	50.436
4/12/2023 10:17	4745	21.845	65.309	50.438
4/12/2023 10:17	4746	21.844	65.284	50.438
4/12/2023 10:17	4747	21.845	65.227	50.439
4/12/2023 10:17	4748	21.842	65.252	50.431
4/12/2023 10:17	4749	21.842	65.291	50.433
4/12/2023 10:17	4750	21.843	65.274	50.435
4/12/2023 10:17	4751	21.843	65.237	50.435
4/12/2023 10:17	4752	21.844	65.25	50.437
4/12/2023 10:17	4753	21.845	65.254	50.44
4/12/2023 10:17	4754	21.846	65.231	50.442
4/12/2023 10:17	4755	21.844	65.311	50.438
4/12/2023 10:17	4756	21.844	65.324	50.438
4/12/2023 10:17	4757	21.843	65.281	50.434
4/12/2023 10:17	4758	21.845	65.253	50.439
4/12/2023 10:17	4759	21.845	65.239	50.439
4/12/2023 10:17	4760	21.844	65.258	50.437
4/12/2023 10:17	4761	21.844	65.279	50.436
4/12/2023 10:17	4762	21.845	65.27	50.439
4/12/2023 10:17	4763	21.847	65.232	50.443
4/12/2023 10:17	4764	21.846	65.243	50.442
4/12/2023 10:17	4765	21.845	65.257	50.438
4/12/2023 10:17	4766	21.844	65.261	50.437
4/12/2023 10:17	4767	21.844	65.284	50.438
4/12/2023 10:17	4768	21.843	65.266	50.434

4/12/2023 10:17	4769	21.845	65.262	50.439
4/12/2023 10:17	4770	21.844	65.267	50.438
4/12/2023 10:17	4771	21.843	65.273	50.436
4/12/2023 10:17	4772	21.845	65.25	50.44
4/12/2023 10:17	4773	21.845	65.245	50.44
4/12/2023 10:17	4774	21.843	65.291	50.435
4/12/2023 10:17	4775	21.843	65.27	50.434
4/12/2023 10:17	4776	21.845	65.263	50.44
4/12/2023 10:17	4777	21.844	65.269	50.437
4/12/2023 10:17	4778	21.845	65.269	50.44
4/12/2023 10:17	4779	21.841	65.292	50.43
4/12/2023 10:17	4780	21.845	65.274	50.439
4/12/2023 10:17	4781	21.845	65.263	50.439
4/12/2023 10:17	4782	21.844	65.231	50.436
4/12/2023 10:17	4783	21.843	65.254	50.435
4/12/2023 10:17	4784	21.843	65.236	50.436
4/12/2023 10:17	4785	21.844	65.231	50.436
4/12/2023 10:17	4786	21.844	65.244	50.437
4/12/2023 10:17	4787	21.844	65.275	50.437
4/12/2023 10:17	4788	21.845	65.281	50.439
4/12/2023 10:17	4789	21.844	65.286	50.437
4/12/2023 10:17	4790	21.844	65.27	50.437
4/12/2023 10:17	4791	21.844	65.27	50.438
4/12/2023 10:18	4792	21.842	65.256	50.432
4/12/2023 10:18	4793	21.844	65.287	50.437
4/12/2023 10:18	4794	21.843	65.256	50.435
4/12/2023 10:18	4795	21.843	65.233	50.435
4/12/2023 10:18	4796	21.846	65.265	50.441
4/12/2023 10:18	4797	21.844	65.27	50.437
4/12/2023 10:18	4798	21.843	65.292	50.435
4/12/2023 10:18	4799	21.845	65.291	50.441
4/12/2023 10:18	4800	21.841	65.271	50.43
4/12/2023 10:18	4801	21.844	65.278	50.436
4/12/2023 10:18	4802	21.844	65.274	50.437
4/12/2023 10:18	4803	21.844	65.241	50.437
4/12/2023 10:18	4804	21.842	65.288	50.434
4/12/2023 10:18	4805	21.844	65.231	50.436
4/12/2023 10:18	4806	21.845	65.25	50.439
4/12/2023 10:18	4807	21.845	65.243	50.44
4/12/2023 10:18	4808	21.843	65.27	50.434
4/12/2023 10:18	4809	21.843	65.257	50.435
4/12/2023 10:18	4810	21.844	65.308	50.437
4/12/2023 10:18	4811	21.844	65.273	50.437
4/12/2023 10:18	4812	21.846	65.243	50.443
4/12/2023 10:18	4813	21.844	65.29	50.436
4/12/2023 10:18	4814	21.845	65.253	50.439
4/12/2023 10:18	4815	21.846	65.3	50.441

4/12/2023 10:18	4816	21.846	65.25	50.441
4/12/2023 10:18	4817	21.846	65.287	50.442
4/12/2023 10:18	4818	21.842	65.287	50.432
4/12/2023 10:18	4819	21.844	65.281	50.437
4/12/2023 10:18	4820	21.845	65.274	50.439
4/12/2023 10:18	4821	21.843	65.235	50.434
4/12/2023 10:18	4822	21.841	65.265	50.431
4/12/2023 10:18	4823	21.841	65.257	50.431
4/12/2023 10:18	4824	21.846	65.265	50.441
4/12/2023 10:18	4825	21.845	65.205	50.439
4/12/2023 10:18	4826	21.843	65.239	50.435
4/12/2023 10:18	4827	21.844	65.258	50.436
4/12/2023 10:18	4828	21.845	65.258	50.439
4/12/2023 10:18	4829	21.843	65.241	50.434
4/12/2023 10:18	4830	21.844	65.262	50.437
4/12/2023 10:18	4831	21.845	65.244	50.44
4/12/2023 10:18	4832	21.843	65.244	50.434
4/12/2023 10:18	4833	21.845	65.284	50.438
4/12/2023 10:18	4834	21.846	65.267	50.442
4/12/2023 10:18	4835	21.843	65.254	50.435
4/12/2023 10:18	4836	21.845	65.262	50.439
4/12/2023 10:18	4837	21.846	65.33	50.442
4/12/2023 10:18	4838	21.842	65.262	50.433
4/12/2023 10:18	4839	21.844	65.262	50.436
4/12/2023 10:18	4840	21.845	65.265	50.44
4/12/2023 10:18	4841	21.847	65.274	50.445
4/12/2023 10:18	4842	21.844	65.266	50.436
4/12/2023 10:18	4843	21.846	65.248	50.442
4/12/2023 10:18	4844	21.844	65.263	50.436
4/12/2023 10:18	4845	21.845	65.254	50.439
4/12/2023 10:18	4846	21.843	65.311	50.436
4/12/2023 10:18	4847	21.845	65.189	50.44
4/12/2023 10:18	4848	21.846	65.237	50.442
4/12/2023 10:18	4849	21.844	65.284	50.436
4/12/2023 10:18	4850	21.843	65.246	50.434
4/12/2023 10:18	4851	21.843	65.243	50.436
4/12/2023 10:19	4852	21.846	65.257	50.441
4/12/2023 10:19	4853	21.844	65.239	50.438
4/12/2023 10:19	4854	21.844	65.239	50.437
4/12/2023 10:19	4855	21.843	65.278	50.434
4/12/2023 10:19	4856	21.845	65.227	50.438
4/12/2023 10:19	4857	21.845	65.211	50.439
4/12/2023 10:19	4858	21.844	65.231	50.436
4/12/2023 10:19	4859	21.844	65.239	50.437
4/12/2023 10:19	4860	21.846	65.299	50.441
4/12/2023 10:19	4861	21.845	65.232	50.439
4/12/2023 10:19	4862	21.846	65.277	50.441

4/12/2023 10:19	4863	21.84	65.26	50.429
4/12/2023 10:19	4864	21.843	65.263	50.436
4/12/2023 10:19	4865	21.847	65.19	50.444
4/12/2023 10:19	4866	21.844	65.283	50.437
4/12/2023 10:19	4867	21.842	65.258	50.432
4/12/2023 10:19	4868	21.844	65.273	50.438
4/12/2023 10:19	4869	21.843	65.254	50.435
4/12/2023 10:19	4870	21.842	65.263	50.433
4/12/2023 10:19	4871	21.844	65.216	50.437
4/12/2023 10:19	4872	21.843	65.249	50.434
4/12/2023 10:19	4873	21.844	65.279	50.438
4/12/2023 10:19	4874	21.845	65.233	50.439
4/12/2023 10:19	4875	21.842	65.22	50.433
4/12/2023 10:19	4876	21.845	65.311	50.44
4/12/2023 10:19	4877	21.843	65.256	50.436
4/12/2023 10:19	4878	21.843	65.256	50.435
4/12/2023 10:19	4879	21.843	65.291	50.434
4/12/2023 10:19	4880	21.844	65.245	50.438
4/12/2023 10:19	4881	21.844	65.274	50.438
4/12/2023 10:19	4882	21.844	65.256	50.437
4/12/2023 10:19	4883	21.844	65.275	50.437
4/12/2023 10:19	4884	21.846	65.292	50.441
4/12/2023 10:19	4885	21.843	65.216	50.434
4/12/2023 10:19	4886	21.842	65.25	50.434
4/12/2023 10:19	4887	21.842	65.246	50.432
4/12/2023 10:19	4888	21.844	65.271	50.436
4/12/2023 10:19	4889	21.846	65.27	50.441
4/12/2023 10:19	4890	21.842	65.252	50.433
4/12/2023 10:19	4891	21.843	65.223	50.435
4/12/2023 10:19	4892	21.844	65.266	50.437
4/12/2023 10:19	4893	21.846	65.267	50.441
4/12/2023 10:19	4894	21.843	65.24	50.436
4/12/2023 10:19	4895	21.844	65.248	50.437
4/12/2023 10:19	4896	21.844	65.22	50.437
4/12/2023 10:19	4897	21.844	65.286	50.437
4/12/2023 10:19	4898	21.846	65.287	50.443
4/12/2023 10:19	4899	21.844	65.249	50.437
4/12/2023 10:19	4900	21.844	65.275	50.436
4/12/2023 10:19	4901	21.846	65.246	50.441
4/12/2023 10:19	4902	21.845	65.24	50.44
4/12/2023 10:19	4903	21.844	65.301	50.437
4/12/2023 10:19	4904	21.844	65.265	50.437
4/12/2023 10:19	4905	21.846	65.307	50.441
4/12/2023 10:19	4906	21.843	65.254	50.435
4/12/2023 10:19	4907	21.846	65.278	50.441
4/12/2023 10:19	4908	21.843	65.274	50.435
4/12/2023 10:19	4909	21.843	65.27	50.434

4/12/2023 10:19	4910	21.844	65.244	50.436
4/12/2023 10:19	4911	21.845	65.235	50.44
4/12/2023 10:20	4912	21.845	65.233	50.439
4/12/2023 10:20	4913	21.844	65.283	50.437
4/12/2023 10:20	4914	21.846	65.237	50.441
4/12/2023 10:20	4915	21.843	65.248	50.436
4/12/2023 10:20	4916	21.843	65.253	50.434
4/12/2023 10:20	4917	21.843	65.267	50.434
4/12/2023 10:20	4918	21.845	65.275	50.439
4/12/2023 10:20	4919	21.844	65.266	50.437
4/12/2023 10:20	4920	21.843	65.257	50.434
4/12/2023 10:20	4921	21.843	65.274	50.436
4/12/2023 10:20	4922	21.846	65.27	50.442
4/12/2023 10:20	4923	21.845	65.273	50.439
4/12/2023 10:20	4924	21.845	65.246	50.439
4/12/2023 10:20	4925	21.845	65.284	50.44
4/12/2023 10:20	4926	21.845	65.279	50.439
4/12/2023 10:20	4927	21.844	65.298	50.437
4/12/2023 10:20	4928	21.844	65.24	50.438
4/12/2023 10:20	4929	21.844	65.244	50.437
4/12/2023 10:20	4930	21.844	65.229	50.436
4/12/2023 10:20	4931	21.845	65.237	50.441
4/12/2023 10:20	4932	21.844	65.239	50.438
4/12/2023 10:20	4933	21.844	65.26	50.438
4/12/2023 10:20	4934	21.846	65.252	50.441
4/12/2023 10:20	4935	21.844	65.271	50.436
4/12/2023 10:20	4936	21.846	65.239	50.441
4/12/2023 10:20	4937	21.845	65.274	50.438
4/12/2023 10:20	4938	21.843	65.215	50.435
4/12/2023 10:20	4939	21.845	65.265	50.44
4/12/2023 10:20	4940	21.844	65.26	50.437
4/12/2023 10:20	4941	21.845	65.207	50.44
4/12/2023 10:20	4942	21.845	65.254	50.439
4/12/2023 10:20	4943	21.841	65.232	50.431
4/12/2023 10:20	4944	21.844	65.232	50.438
4/12/2023 10:20	4945	21.845	65.228	50.438
4/12/2023 10:20	4946	21.844	65.27	50.436
4/12/2023 10:20	4947	21.844	65.228	50.437
4/12/2023 10:20	4948	21.846	65.262	50.441
4/12/2023 10:20	4949	21.841	65.245	50.429
4/12/2023 10:20	4950	21.843	65.287	50.436
4/12/2023 10:20	4951	21.844	65.212	50.438
4/12/2023 10:20	4952	21.843	65.244	50.435
4/12/2023 10:20	4953	21.842	65.258	50.433
4/12/2023 10:20	4954	21.844	65.24	50.436
4/12/2023 10:20	4955	21.842	65.271	50.432
4/12/2023 10:20	4956	21.844	65.265	50.437

4/12/2023 10:20	4957	21.844	65.274	50.438
4/12/2023 10:20	4958	21.843	65.286	50.434
4/12/2023 10:20	4959	21.844	65.316	50.438
4/12/2023 10:20	4960	21.845	65.269	50.439
4/12/2023 10:20	4961	21.845	65.218	50.439
4/12/2023 10:20	4962	21.843	65.269	50.436
4/12/2023 10:20	4963	21.845	65.208	50.44
4/12/2023 10:20	4964	21.844	65.284	50.436
4/12/2023 10:20	4965	21.845	65.243	50.438
4/12/2023 10:20	4966	21.842	65.239	50.432
4/12/2023 10:20	4967	21.841	65.282	50.431
4/12/2023 10:20	4968	21.843	65.222	50.434
4/12/2023 10:20	4969	21.843	65.286	50.436
4/12/2023 10:20	4970	21.841	65.27	50.43
4/12/2023 10:20	4971	21.845	65.317	50.439
4/12/2023 10:21	4972	21.842	65.274	50.433
4/12/2023 10:21	4973	21.844	65.228	50.436
4/12/2023 10:21	4974	21.845	65.294	50.439
4/12/2023 10:21	4975	21.844	65.232	50.438
4/12/2023 10:21	4976	21.845	65.256	50.438
4/12/2023 10:21	4977	21.843	65.267	50.436
4/12/2023 10:21	4978	21.842	65.283	50.433
4/12/2023 10:21	4979	21.842	65.284	50.433
4/12/2023 10:21	4980	21.841	65.211	50.43
4/12/2023 10:21	4981	21.842	65.26	50.434
4/12/2023 10:21	4982	21.846	65.257	50.441
4/12/2023 10:21	4983	21.844	65.263	50.436
4/12/2023 10:21	4984	21.845	65.249	50.439
4/12/2023 10:21	4985	21.843	65.266	50.435
4/12/2023 10:21	4986	21.843	65.284	50.435
4/12/2023 10:21	4987	21.842	65.241	50.434
4/12/2023 10:21	4988	21.846	65.262	50.441
4/12/2023 10:21	4989	21.844	65.245	50.438
4/12/2023 10:21	4990	21.844	65.267	50.436
4/12/2023 10:21	4991	21.842	65.257	50.433
4/12/2023 10:21	4992	21.846	65.273	50.442
4/12/2023 10:21	4993	21.845	65.246	50.441
4/12/2023 10:21	4994	21.845	65.222	50.44
4/12/2023 10:21	4995	21.843	65.298	50.434
4/12/2023 10:21	4996	21.846	65.206	50.441
4/12/2023 10:21	4997	21.844	65.237	50.438
4/12/2023 10:21	4998	21.842	65.253	50.433
4/12/2023 10:21	4999	21.845	65.24	50.439
4/12/2023 10:21	5000	21.844	65.277	50.437
4/12/2023 10:21	5001	21.846	65.263	50.441
4/12/2023 10:21	5002	21.843	65.266	50.436
4/12/2023 10:21	5003	21.843	65.278	50.436

4/12/2023 10:21	5004	21.844	65.27	50.437
4/12/2023 10:21	5005	21.844	65.26	50.437
4/12/2023 10:21	5006	21.843	65.262	50.434
4/12/2023 10:21	5007	21.845	65.294	50.44
4/12/2023 10:21	5008	21.844	65.235	50.437
4/12/2023 10:21	5009	21.843	65.256	50.435
4/12/2023 10:21	5010	21.846	65.283	50.441
4/12/2023 10:21	5011	21.843	65.286	50.434
4/12/2023 10:21	5012	21.844	65.245	50.436
4/12/2023 10:21	5013	21.846	65.248	50.443
4/12/2023 10:21	5014	21.845	65.275	50.44
4/12/2023 10:21	5015	21.845	65.261	50.439
4/12/2023 10:21	5016	21.844	65.227	50.437
4/12/2023 10:21	5017	21.845	65.253	50.439
4/12/2023 10:21	5018	21.843	65.245	50.435
4/12/2023 10:21	5019	21.845	65.254	50.439
4/12/2023 10:21	5020	21.843	65.288	50.434
4/12/2023 10:21	5021	21.845	65.239	50.439
4/12/2023 10:21	5022	21.843	65.275	50.435
4/12/2023 10:21	5023	21.843	65.275	50.436
4/12/2023 10:21	5024	21.845	65.214	50.441
4/12/2023 10:21	5025	21.845	65.236	50.439
4/12/2023 10:21	5026	21.845	65.227	50.439
4/12/2023 10:21	5027	21.845	65.309	50.438
4/12/2023 10:21	5028	21.844	65.295	50.437
4/12/2023 10:21	5029	21.846	65.284	50.442
4/12/2023 10:21	5030	21.845	65.237	50.44
4/12/2023 10:21	5031	21.846	65.199	50.441
4/12/2023 10:22	5032	21.844	65.252	50.438
4/12/2023 10:22	5033	21.843	65.265	50.434
4/12/2023 10:22	5034	21.845	65.263	50.439
4/12/2023 10:22	5035	21.843	65.199	50.434
4/12/2023 10:22	5036	21.846	65.232	50.442
4/12/2023 10:22	5037	21.844	65.287	50.437
4/12/2023 10:22	5038	21.842	65.281	50.433
4/12/2023 10:22	5039	21.845	65.257	50.438
4/12/2023 10:22	5040	21.844	65.237	50.436
4/12/2023 10:22	5041	21.844	65.243	50.437
4/12/2023 10:22	5042	21.843	65.258	50.435
4/12/2023 10:22	5043	21.845	65.273	50.439
4/12/2023 10:22	5044	21.845	65.263	50.44
4/12/2023 10:22	5045	21.843	65.275	50.434
4/12/2023 10:22	5046	21.845	65.256	50.44
4/12/2023 10:22	5047	21.847	65.235	50.443
4/12/2023 10:22	5048	21.845	65.263	50.44
4/12/2023 10:22	5049	21.845	65.291	50.439
4/12/2023 10:22	5050	21.844	65.25	50.437



4/12/2023 10:22	5051	21.842	65.298	50.433
4/12/2023 10:22	5052	21.846	65.243	50.441
4/12/2023 10:22	5053	21.846	65.265	50.441
4/12/2023 10:22	5054	21.844	65.201	50.437
4/12/2023 10:22	5055	21.843	65.301	50.434
4/12/2023 10:22	5056	21.844	65.248	50.436
4/12/2023 10:22	5057	21.845	65.26	50.439
4/12/2023 10:22	5058	21.844	65.287	50.438
4/12/2023 10:22	5059	21.844	65.239	50.437
4/12/2023 10:22	5060	21.845	65.279	50.439
4/12/2023 10:22	5061	21.846	65.266	50.441
4/12/2023 10:22	5062	21.845	65.248	50.438
4/12/2023 10:22	5063	21.844	65.265	50.436
4/12/2023 10:22	5064	21.846	65.237	50.442
4/12/2023 10:22	5065	21.848	65.267	50.446
4/12/2023 10:22	5066	21.844	65.275	50.438
4/12/2023 10:22	5067	21.844	65.239	50.437
4/12/2023 10:22	5068	21.843	65.249	50.435
4/12/2023 10:22	5069	21.843	65.262	50.436
4/12/2023 10:22	5070	21.844	65.265	50.437
4/12/2023 10:22	5071	21.844	65.284	50.437
4/12/2023 10:22	5072	21.845	65.215	50.439
4/12/2023 10:22	5073	21.843	65.287	50.434
4/12/2023 10:22	5074	21.845	65.284	50.44
4/12/2023 10:22	5075	21.845	65.263	50.439
4/12/2023 10:22	5076	21.845	65.275	50.439
4/12/2023 10:22	5077	21.843	65.273	50.436
4/12/2023 10:22	5078	21.845	65.244	50.439
4/12/2023 10:22	5079	21.843	65.262	50.436
4/12/2023 10:22	5080	21.844	65.287	50.437
4/12/2023 10:22	5081	21.844	65.257	50.437
4/12/2023 10:22	5082	21.846	65.266	50.442
4/12/2023 10:22	5083	21.843	65.275	50.434
4/12/2023 10:22	5084	21.842	65.258	50.432
4/12/2023 10:22	5085	21.842	65.322	50.432
4/12/2023 10:22	5086	21.844	65.246	50.438
4/12/2023 10:22	5087	21.842	65.243	50.432
4/12/2023 10:22	5088	21.845	65.275	50.44
4/12/2023 10:22	5089	21.845	65.24	50.439
4/12/2023 10:22	5090	21.844	65.269	50.436
4/12/2023 10:22	5091	21.845	65.248	50.439
4/12/2023 10:23	5092	21.844	65.244	50.437
4/12/2023 10:23	5093	21.843	65.26	50.434
4/12/2023 10:23	5094	21.845	65.258	50.438
4/12/2023 10:23	5095	21.846	65.283	50.441
4/12/2023 10:23	5096	21.844	65.245	50.438
4/12/2023 10:23	5097	21.844	65.292	50.437

4/12/2023 10:23	5098	21.846	65.241	50.441
4/12/2023 10:23	5099	21.843	65.269	50.435
4/12/2023 10:23	5100	21.846	65.296	50.441
4/12/2023 10:23	5101	21.844	65.279	50.437
4/12/2023 10:23	5102	21.845	65.229	50.44
4/12/2023 10:23	5103	21.846	65.244	50.441
4/12/2023 10:23	5104	21.845	65.287	50.44
4/12/2023 10:23	5105	21.844	65.235	50.436
4/12/2023 10:23	5106	21.846	65.193	50.441
4/12/2023 10:23	5107	21.843	65.275	50.434
4/12/2023 10:23	5108	21.842	65.261	50.433
4/12/2023 10:23	5109	21.842	65.233	50.433
4/12/2023 10:23	5110	21.845	65.329	50.44
4/12/2023 10:23	5111	21.844	65.286	50.438
4/12/2023 10:23	5112	21.844	65.26	50.436
4/12/2023 10:23	5113	21.843	65.249	50.435
4/12/2023 10:23	5114	21.845	65.249	50.438
4/12/2023 10:23	5115	21.844	65.287	50.438
4/12/2023 10:23	5116	21.844	65.271	50.438
4/12/2023 10:23	5117	21.845	65.269	50.439
4/12/2023 10:23	5118	21.845	65.287	50.44
4/12/2023 10:23	5119	21.846	65.309	50.442
4/12/2023 10:23	5120	21.844	65.274	50.438
4/12/2023 10:23	5121	21.845	65.223	50.439
4/12/2023 10:23	5122	21.843	65.248	50.435
4/12/2023 10:23	5123	21.845	65.216	50.439
4/12/2023 10:23	5124	21.845	65.307	50.44
4/12/2023 10:23	5125	21.845	65.313	50.44
4/12/2023 10:23	5126	21.845	65.261	50.44
4/12/2023 10:23	5127	21.845	65.281	50.44
4/12/2023 10:23	5128	21.845	65.244	50.44
4/12/2023 10:23	5129	21.847	65.261	50.444
4/12/2023 10:23	5130	21.844	65.266	50.437
4/12/2023 10:23	5131	21.844	65.248	50.438
4/12/2023 10:23	5132	21.843	65.252	50.434
4/12/2023 10:23	5133	21.845	65.283	50.44
4/12/2023 10:23	5134	21.844	65.303	50.437
4/12/2023 10:23	5135	21.844	65.249	50.438
4/12/2023 10:23	5136	21.844	65.206	50.438
4/12/2023 10:23	5137	21.845	65.222	50.44
4/12/2023 10:23	5138	21.844	65.256	50.437
4/12/2023 10:23	5139	21.844	65.269	50.437
4/12/2023 10:23	5140	21.843	65.254	50.434
4/12/2023 10:23	5141	21.846	65.258	50.442
4/12/2023 10:23	5142	21.844	65.236	50.438
4/12/2023 10:23	5143	21.845	65.219	50.439
4/12/2023 10:23	5144	21.841	65.258	50.43

4/12/2023 10:23	5145	21.844	65.277	50.436
4/12/2023 10:23	5146	21.846	65.25	50.441
4/12/2023 10:23	5147	21.845	65.216	50.44
4/12/2023 10:23	5148	21.844	65.253	50.438
4/12/2023 10:23	5149	21.847	65.263	50.443
4/12/2023 10:23	5150	21.846	65.283	50.441
4/12/2023 10:23	5151	21.845	65.288	50.44
4/12/2023 10:24	5152	21.844	65.239	50.438
4/12/2023 10:24	5153	21.845	65.257	50.439
4/12/2023 10:24	5154	21.845	65.239	50.438
4/12/2023 10:24	5155	21.846	65.258	50.441
4/12/2023 10:24	5156	21.845	65.26	50.44
4/12/2023 10:24	5157	21.843	65.223	50.436
4/12/2023 10:24	5158	21.843	65.282	50.434
4/12/2023 10:24	5159	21.845	65.291	50.44
4/12/2023 10:24	5160	21.845	65.278	50.438
4/12/2023 10:24	5161	21.842	65.303	50.432
4/12/2023 10:24	5162	21.841	65.271	50.43
4/12/2023 10:24	5163	21.847	65.265	50.444
4/12/2023 10:24	5164	21.846	65.271	50.441
4/12/2023 10:24	5165	21.846	65.253	50.441
4/12/2023 10:24	5166	21.844	65.21	50.437
4/12/2023 10:24	5167	21.842	65.288	50.433
4/12/2023 10:24	5168	21.842	65.248	50.431
4/12/2023 10:24	5169	21.844	65.244	50.437
4/12/2023 10:24	5170	21.844	65.243	50.437
4/12/2023 10:24	5171	21.842	65.271	50.432
4/12/2023 10:24	5172	21.844	65.249	50.437
4/12/2023 10:24	5173	21.844	65.253	50.437
4/12/2023 10:24	5174	21.844	65.245	50.438
4/12/2023 10:24	5175	21.845	65.294	50.438
4/12/2023 10:24	5176	21.842	65.252	50.433
4/12/2023 10:24	5177	21.845	65.235	50.44
4/12/2023 10:24	5178	21.845	65.231	50.439
4/12/2023 10:24	5179	21.843	65.248	50.435
4/12/2023 10:24	5180	21.844	65.287	50.437
4/12/2023 10:24	5181	21.846	65.241	50.441
4/12/2023 10:24	5182	21.847	65.274	50.445
4/12/2023 10:24	5183	21.846	65.315	50.441
4/12/2023 10:24	5184	21.845	65.262	50.439
4/12/2023 10:24	5185	21.847	65.245	50.443
4/12/2023 10:24	5186	21.844	65.265	50.438
4/12/2023 10:24	5187	21.844	65.303	50.437
4/12/2023 10:24	5188	21.843	65.26	50.435
4/12/2023 10:24	5189	21.842	65.281	50.431
4/12/2023 10:24	5190	21.843	65.296	50.435
4/12/2023 10:24	5191	21.845	65.239	50.44

4/12/2023 10:24	5192	21.846	65.258	50.441
4/12/2023 10:24	5193	21.843	65.263	50.435
4/12/2023 10:24	5194	21.845	65.266	50.44
4/12/2023 10:24	5195	21.842	65.256	50.433
4/12/2023 10:24	5196	21.843	65.284	50.435
4/12/2023 10:24	5197	21.844	65.229	50.437
4/12/2023 10:24	5198	21.847	65.27	50.444
4/12/2023 10:24	5199	21.844	65.262	50.437
4/12/2023 10:24	5200	21.847	65.25	50.445
4/12/2023 10:24	5201	21.844	65.277	50.438
4/12/2023 10:24	5202	21.844	65.26	50.437
4/12/2023 10:24	5203	21.845	65.275	50.44
4/12/2023 10:24	5204	21.844	65.256	50.436
4/12/2023 10:24	5205	21.846	65.206	50.442
4/12/2023 10:24	5206	21.845	65.291	50.44
4/12/2023 10:24	5207	21.845	65.282	50.439
4/12/2023 10:24	5208	21.847	65.256	50.444
4/12/2023 10:24	5209	21.843	65.311	50.436
4/12/2023 10:24	5210	21.845	65.278	50.439
4/12/2023 10:24	5211	21.844	65.261	50.437
4/12/2023 10:25	5212	21.842	65.241	50.433
4/12/2023 10:25	5213	21.844	65.296	50.436
4/12/2023 10:25	5214	21.844	65.258	50.438
4/12/2023 10:25	5215	21.843	65.248	50.434
4/12/2023 10:25	5216	21.845	65.291	50.439
4/12/2023 10:25	5217	21.845	65.229	50.44
4/12/2023 10:25	5218	21.845	65.279	50.44
4/12/2023 10:25	5219	21.844	65.261	50.438
4/12/2023 10:25	5220	21.845	65.275	50.44
4/12/2023 10:25	5221	21.845	65.288	50.44
4/12/2023 10:25	5222	21.844	65.244	50.436
4/12/2023 10:25	5223	21.845	65.235	50.441
4/12/2023 10:25	5224	21.846	65.206	50.442
4/12/2023 10:25	5225	21.842	65.27	50.432
4/12/2023 10:25	5226	21.841	65.261	50.429
4/12/2023 10:25	5227	21.844	65.267	50.438
4/12/2023 10:25	5228	21.845	65.269	50.439
4/12/2023 10:25	5229	21.845	65.253	50.44
4/12/2023 10:25	5230	21.843	65.266	50.435
4/12/2023 10:25	5231	21.844	65.298	50.436
4/12/2023 10:25	5232	21.842	65.261	50.432
4/12/2023 10:25	5233	21.846	65.248	50.441
4/12/2023 10:25	5234	21.841	65.263	50.431
4/12/2023 10:25	5235	21.845	65.278	50.44
4/12/2023 10:25	5236	21.844	65.267	50.437
4/12/2023 10:25	5237	21.844	65.295	50.438
4/12/2023 10:25	5238	21.845	65.263	50.44

4/12/2023 10:25	5239	21.842	65.307	50.434
4/12/2023 10:25	5240	21.843	65.239	50.435
4/12/2023 10:25	5241	21.844	65.298	50.438
4/12/2023 10:25	5242	21.843	65.266	50.435
4/12/2023 10:25	5243	21.843	65.25	50.434
4/12/2023 10:25	5244	21.843	65.274	50.435
4/12/2023 10:25	5245	21.844	65.257	50.438
4/12/2023 10:25	5246	21.843	65.263	50.435
4/12/2023 10:25	5247	21.843	65.246	50.435
4/12/2023 10:25	5248	21.844	65.273	50.436
4/12/2023 10:25	5249	21.843	65.279	50.436
4/12/2023 10:25	5250	21.842	65.263	50.432
4/12/2023 10:25	5251	21.844	65.261	50.437
4/12/2023 10:25	5252	21.843	65.294	50.435
4/12/2023 10:25	5253	21.843	65.266	50.434
4/12/2023 10:25	5254	21.843	65.244	50.434
4/12/2023 10:25	5255	21.844	65.281	50.438
4/12/2023 10:25	5256	21.846	65.267	50.441
4/12/2023 10:25	5257	21.841	65.262	50.429
4/12/2023 10:25	5258	21.842	65.278	50.433
4/12/2023 10:25	5259	21.845	65.228	50.44
4/12/2023 10:25	5260	21.845	65.295	50.44
4/12/2023 10:25	5261	21.843	65.252	50.435
4/12/2023 10:25	5262	21.843	65.282	50.434
4/12/2023 10:25	5263	21.841	65.269	50.431
4/12/2023 10:25	5264	21.844	65.271	50.438
4/12/2023 10:25	5265	21.844	65.244	50.436
4/12/2023 10:25	5266	21.844	65.291	50.436
4/12/2023 10:25	5267	21.842	65.243	50.434
4/12/2023 10:25	5268	21.844	65.271	50.436
4/12/2023 10:25	5269	21.844	65.254	50.437
4/12/2023 10:25	5270	21.843	65.278	50.435
4/12/2023 10:25	5271	21.845	65.233	50.439
4/12/2023 10:26	5272	21.844	65.212	50.437
4/12/2023 10:26	5273	21.844	65.236	50.438
4/12/2023 10:26	5274	21.843	65.237	50.435
4/12/2023 10:26	5275	21.845	65.283	50.44
4/12/2023 10:26	5276	21.844	65.236	50.438
4/12/2023 10:26	5277	21.842	65.278	50.433
4/12/2023 10:26	5278	21.845	65.231	50.439
4/12/2023 10:26	5279	21.844	65.253	50.437
4/12/2023 10:26	5280	21.843	65.252	50.434
4/12/2023 10:26	5281	21.844	65.288	50.438
4/12/2023 10:26	5282	21.845	65.267	50.44
4/12/2023 10:26	5283	21.843	65.248	50.435
4/12/2023 10:26	5284	21.844	65.296	50.437
4/12/2023 10:26	5285	21.844	65.249	50.436

4/12/2023 10:26	5286	21.842	65.281	50.433
4/12/2023 10:26	5287	21.844	65.232	50.437
4/12/2023 10:26	5288	21.844	65.26	50.438
4/12/2023 10:26	5289	21.845	65.237	50.438
4/12/2023 10:26	5290	21.845	65.219	50.44
4/12/2023 10:26	5291	21.843	65.279	50.434
4/12/2023 10:26	5292	21.843	65.303	50.435
4/12/2023 10:26	5293	21.844	65.328	50.437
4/12/2023 10:26	5294	21.843	65.233	50.435
4/12/2023 10:26	5295	21.843	65.279	50.435
4/12/2023 10:26	5296	21.845	65.269	50.44
4/12/2023 10:26	5297	21.844	65.246	50.437
4/12/2023 10:26	5298	21.843	65.262	50.435
4/12/2023 10:26	5299	21.844	65.249	50.437
4/12/2023 10:26	5300	21.844	65.26	50.436
4/12/2023 10:26	5301	21.843	65.228	50.435
4/12/2023 10:26	5302	21.844	65.226	50.438
4/12/2023 10:26	5303	21.843	65.235	50.434
4/12/2023 10:26	5304	21.844	65.262	50.438
4/12/2023 10:26	5305	21.844	65.292	50.437
4/12/2023 10:26	5306	21.845	65.274	50.439
4/12/2023 10:26	5307	21.843	65.203	50.435
4/12/2023 10:26	5308	21.843	65.275	50.435
4/12/2023 10:26	5309	21.846	65.215	50.441
4/12/2023 10:26	5310	21.843	65.243	50.436
4/12/2023 10:26	5311	21.847	65.237	50.445
4/12/2023 10:26	5312	21.844	65.257	50.436
4/12/2023 10:26	5313	21.84	65.299	50.429
4/12/2023 10:26	5314	21.843	65.29	50.435
4/12/2023 10:26	5315	21.843	65.279	50.436
4/12/2023 10:26	5316	21.842	65.236	50.433
4/12/2023 10:26	5317	21.844	65.271	50.437
4/12/2023 10:26	5318	21.842	65.21	50.433
4/12/2023 10:26	5319	21.845	65.215	50.44
4/12/2023 10:26	5320	21.843	65.277	50.435
4/12/2023 10:26	5321	21.843	65.307	50.434
4/12/2023 10:26	5322	21.846	65.22	50.442
4/12/2023 10:26	5323	21.843	65.25	50.435
4/12/2023 10:26	5324	21.845	65.254	50.439
4/12/2023 10:26	5325	21.846	65.265	50.441
4/12/2023 10:26	5326	21.843	65.231	50.435
4/12/2023 10:26	5327	21.844	65.332	50.437
4/12/2023 10:26	5328	21.844	65.254	50.437
4/12/2023 10:26	5329	21.844	65.24	50.437
4/12/2023 10:26	5330	21.843	65.253	50.436
4/12/2023 10:26	5331	21.844	65.273	50.437
4/12/2023 10:27	5332	21.845	65.22	50.438

4/12/2023 10:27	5333	21.847	65.279	50.444
4/12/2023 10:27	5334	21.844	65.271	50.437
4/12/2023 10:27	5335	21.847	65.312	50.444
4/12/2023 10:27	5336	21.843	65.249	50.434
4/12/2023 10:27	5337	21.844	65.25	50.438
4/12/2023 10:27	5338	21.844	65.295	50.437
4/12/2023 10:27	5339	21.845	65.265	50.439
4/12/2023 10:27	5340	21.845	65.227	50.44
4/12/2023 10:27	5341	21.845	65.263	50.44
4/12/2023 10:27	5342	21.844	65.282	50.437
4/12/2023 10:27	5343	21.845	65.267	50.44
4/12/2023 10:27	5344	21.844	65.246	50.438
4/12/2023 10:27	5345	21.845	65.279	50.438
4/12/2023 10:27	5346	21.846	65.286	50.441
4/12/2023 10:27	5347	21.844	65.281	50.437
4/12/2023 10:27	5348	21.845	65.226	50.438
4/12/2023 10:27	5349	21.844	65.266	50.436
4/12/2023 10:27	5350	21.843	65.243	50.435
4/12/2023 10:27	5351	21.845	65.25	50.44
4/12/2023 10:27	5352	21.844	65.235	50.438
4/12/2023 10:27	5353	21.846	65.281	50.442
4/12/2023 10:27	5354	21.843	65.235	50.435
4/12/2023 10:27	5355	21.845	65.24	50.44
4/12/2023 10:27	5356	21.843	65.265	50.436
4/12/2023 10:27	5357	21.843	65.24	50.435
4/12/2023 10:27	5358	21.844	65.249	50.436
4/12/2023 10:27	5359	21.841	65.228	50.43
4/12/2023 10:27	5360	21.844	65.275	50.436
4/12/2023 10:27	5361	21.847	65.287	50.443
4/12/2023 10:27	5362	21.844	65.288	50.438
4/12/2023 10:27	5363	21.844	65.253	50.436
4/12/2023 10:27	5364	21.845	65.262	50.44
4/12/2023 10:27	5365	21.844	65.237	50.437
4/12/2023 10:27	5366	21.844	65.262	50.438
4/12/2023 10:27	5367	21.843	65.24	50.435
4/12/2023 10:27	5368	21.844	65.229	50.437
4/12/2023 10:27	5369	21.846	65.282	50.441
4/12/2023 10:27	5370	21.842	65.262	50.433
4/12/2023 10:27	5371	21.844	65.246	50.438
4/12/2023 10:27	5372	21.845	65.278	50.439
4/12/2023 10:27	5373	21.843	65.279	50.435
4/12/2023 10:27	5374	21.844	65.273	50.436
4/12/2023 10:27	5375	21.845	65.263	50.438
4/12/2023 10:27	5376	21.843	65.298	50.436
4/12/2023 10:27	5377	21.845	65.266	50.439
4/12/2023 10:27	5378	21.846	65.284	50.442
4/12/2023 10:27	5379	21.845	65.257	50.439

4/12/2023 10:27	5380	21.843	65.248	50.436
4/12/2023 10:27	5381	21.845	65.27	50.44
4/12/2023 10:27	5382	21.844	65.24	50.437
4/12/2023 10:27	5383	21.845	65.269	50.439
4/12/2023 10:27	5384	21.843	65.262	50.436
4/12/2023 10:27	5385	21.846	65.232	50.442
4/12/2023 10:27	5386	21.845	65.263	50.439
4/12/2023 10:27	5387	21.843	65.243	50.436
4/12/2023 10:27	5388	21.844	65.244	50.436
4/12/2023 10:27	5389	21.844	65.235	50.438
4/12/2023 10:27	5390	21.843	65.248	50.434
4/12/2023 10:27	5391	21.845	65.245	50.438
4/12/2023 10:28	5392	21.844	65.236	50.438
4/12/2023 10:28	5393	21.846	65.253	50.442
4/12/2023 10:28	5394	21.846	65.254	50.442
4/12/2023 10:28	5395	21.848	65.223	50.446
4/12/2023 10:28	5396	21.842	65.29	50.433
4/12/2023 10:28	5397	21.845	65.307	50.44
4/12/2023 10:28	5398	21.846	65.291	50.441
4/12/2023 10:28	5399	21.845	65.279	50.439
4/12/2023 10:28	5400	21.845	65.256	50.44
4/12/2023 10:28	5401	21.844	65.261	50.437
4/12/2023 10:28	5402	21.845	65.253	50.44
4/12/2023 10:28	5403	21.845	65.244	50.439
4/12/2023 10:28	5404	21.843	65.269	50.435
4/12/2023 10:28	5405	21.843	65.267	50.435
4/12/2023 10:28	5406	21.845	65.279	50.44
4/12/2023 10:28	5407	21.845	65.274	50.441
4/12/2023 10:28	5408	21.843	65.271	50.436
4/12/2023 10:28	5409	21.848	65.265	50.446
4/12/2023 10:28	5410	21.846	65.207	50.442
4/12/2023 10:28	5411	21.846	65.256	50.442
4/12/2023 10:28	5412	21.845	65.229	50.44
4/12/2023 10:28	5413	21.847	65.305	50.443
4/12/2023 10:28	5414	21.846	65.319	50.441
4/12/2023 10:28	5415	21.843	65.273	50.436
4/12/2023 10:28	5416	21.845	65.244	50.44
4/12/2023 10:28	5417	21.845	65.241	50.44
4/12/2023 10:28	5418	21.847	65.244	50.445
4/12/2023 10:28	5419	21.842	65.286	50.433
4/12/2023 10:28	5420	21.846	65.256	50.441
4/12/2023 10:28	5421	21.843	65.299	50.435
4/12/2023 10:28	5422	21.844	65.27	50.437
4/12/2023 10:28	5423	21.846	65.279	50.441
4/12/2023 10:28	5424	21.846	65.291	50.443
4/12/2023 10:28	5425	21.845	65.263	50.439
4/12/2023 10:28	5426	21.845	65.262	50.438



4/12/2023 10:28	5427	21.846	65.263	50.442
4/12/2023 10:28	5428	21.844	65.27	50.438
4/12/2023 10:28	5429	21.848	65.275	50.448
4/12/2023 10:28	5430	21.844	65.275	50.438
4/12/2023 10:28	5431	21.845	65.243	50.438
4/12/2023 10:28	5432	21.844	65.237	50.437
4/12/2023 10:28	5433	21.845	65.281	50.441
4/12/2023 10:28	5434	21.845	65.261	50.441
4/12/2023 10:28	5435	21.842	65.262	50.432
4/12/2023 10:28	5436	21.845	65.277	50.439
4/12/2023 10:28	5437	21.844	65.236	50.437
4/12/2023 10:28	5438	21.841	65.267	50.431
4/12/2023 10:28	5439	21.845	65.296	50.44
4/12/2023 10:28	5440	21.846	65.254	50.441
4/12/2023 10:28	5441	21.846	65.26	50.442
4/12/2023 10:28	5442	21.844	65.227	50.438
4/12/2023 10:28	5443	21.844	65.279	50.438
4/12/2023 10:28	5444	21.846	65.27	50.442
4/12/2023 10:28	5445	21.845	65.254	50.44
4/12/2023 10:28	5446	21.844	65.254	50.438
4/12/2023 10:28	5447	21.846	65.284	50.441
4/12/2023 10:28	5448	21.843	65.265	50.434
4/12/2023 10:28	5449	21.846	65.277	50.441
4/12/2023 10:28	5450	21.844	65.263	50.437
4/12/2023 10:28	5451	21.846	65.273	50.441
4/12/2023 10:29	5452	21.844	65.282	50.436
4/12/2023 10:29	5453	21.845	65.261	50.439
4/12/2023 10:29	5454	21.847	65.24	50.443
4/12/2023 10:29	5455	21.846	65.25	50.442
4/12/2023 10:29	5456	21.846	65.254	50.442
4/12/2023 10:29	5457	21.845	65.262	50.44
4/12/2023 10:29	5458	21.842	65.235	50.433
4/12/2023 10:29	5459	21.844	65.263	50.438
4/12/2023 10:29	5460	21.844	65.24	50.438
4/12/2023 10:29	5461	21.845	65.266	50.439
4/12/2023 10:29	5462	21.843	65.256	50.436
4/12/2023 10:29	5463	21.843	65.295	50.434
4/12/2023 10:29	5464	21.846	65.291	50.441
4/12/2023 10:29	5465	21.845	65.274	50.439
4/12/2023 10:29	5466	21.846	65.237	50.441
4/12/2023 10:29	5467	21.847	65.25	50.444
4/12/2023 10:29	5468	21.847	65.274	50.443
4/12/2023 10:29	5469	21.845	65.253	50.438
4/12/2023 10:29	5470	21.845	65.281	50.44
4/12/2023 10:29	5471	21.844	65.262	50.437
4/12/2023 10:29	5472	21.846	65.267	50.441
4/12/2023 10:29	5473	21.843	65.291	50.435

4/12/2023 10:29	5474	21.844	65.245	50.437
4/12/2023 10:29	5475	21.844	65.284	50.436
4/12/2023 10:29	5476	21.845	65.295	50.439
4/12/2023 10:29	5477	21.844	65.253	50.438
4/12/2023 10:29	5478	21.845	65.253	50.44
4/12/2023 10:29	5479	21.843	65.216	50.435
4/12/2023 10:29	5480	21.843	65.245	50.434
4/12/2023 10:29	5481	21.844	65.214	50.438
4/12/2023 10:29	5482	21.846	65.237	50.442
4/12/2023 10:29	5483	21.844	65.218	50.436
4/12/2023 10:29	5484	21.846	65.295	50.441
4/12/2023 10:29	5485	21.846	65.281	50.443
4/12/2023 10:29	5486	21.845	65.288	50.44
4/12/2023 10:29	5487	21.847	65.279	50.443
4/12/2023 10:29	5488	21.845	65.25	50.439
4/12/2023 10:29	5489	21.845	65.256	50.44
4/12/2023 10:29	5490	21.845	65.233	50.44
4/12/2023 10:29	5491	21.844	65.258	50.438
4/12/2023 10:29	5492	21.845	65.273	50.44
4/12/2023 10:29	5493	21.844	65.244	50.437
4/12/2023 10:29	5494	21.845	65.245	50.439
4/12/2023 10:29	5495	21.843	65.267	50.435
4/12/2023 10:29	5496	21.848	65.281	50.446
4/12/2023 10:29	5497	21.846	65.275	50.441
4/12/2023 10:29	5498	21.845	65.277	50.439
4/12/2023 10:29	5499	21.844	65.266	50.437
4/12/2023 10:29	5500	21.844	65.258	50.437
4/12/2023 10:29	5501	21.844	65.252	50.438
4/12/2023 10:29	5502	21.843	65.241	50.435
4/12/2023 10:29	5503	21.845	65.261	50.44
4/12/2023 10:29	5504	21.843	65.262	50.435
4/12/2023 10:29	5505	21.848	65.262	50.447
4/12/2023 10:29	5506	21.846	65.239	50.442
4/12/2023 10:29	5507	21.844	65.262	50.437
4/12/2023 10:29	5508	21.844	65.257	50.436
4/12/2023 10:29	5509	21.846	65.265	50.443
4/12/2023 10:29	5510	21.845	65.309	50.44
4/12/2023 10:29	5511	21.842	65.291	50.433
4/12/2023 10:30	5512	21.843	65.256	50.435
4/12/2023 10:30	5513	21.844	65.266	50.437
4/12/2023 10:30	5514	21.844	65.273	50.438
4/12/2023 10:30	5515	21.843	65.287	50.435
4/12/2023 10:30	5516	21.845	65.266	50.44
4/12/2023 10:30	5517	21.845	65.211	50.44
4/12/2023 10:30	5518	21.844	65.27	50.438
4/12/2023 10:30	5519	21.844	65.26	50.438
4/12/2023 10:30	5520	21.843	65.277	50.434

4/12/2023 10:30	5521	21.843	65.229	50.435
4/12/2023 10:30	5522	21.841	65.256	50.431
4/12/2023 10:30	5523	21.842	65.25	50.433
4/12/2023 10:30	5524	21.844	65.269	50.438
4/12/2023 10:30	5525	21.844	65.26	50.438
4/12/2023 10:30	5526	21.844	65.246	50.438
4/12/2023 10:30	5527	21.844	65.258	50.437
4/12/2023 10:30	5528	21.844	65.252	50.437
4/12/2023 10:30	5529	21.843	65.229	50.435
4/12/2023 10:30	5530	21.845	65.321	50.438
4/12/2023 10:30	5531	21.844	65.226	50.436
4/12/2023 10:30	5532	21.846	65.256	50.443
4/12/2023 10:30	5533	21.845	65.249	50.439
4/12/2023 10:30	5534	21.845	65.248	50.439
4/12/2023 10:30	5535	21.845	65.228	50.44
4/12/2023 10:30	5536	21.844	65.25	50.437
4/12/2023 10:30	5537	21.843	65.258	50.435
4/12/2023 10:30	5538	21.843	65.274	50.434
4/12/2023 10:30	5539	21.844	65.275	50.436
4/12/2023 10:30	5540	21.842	65.237	50.432
4/12/2023 10:30	5541	21.845	65.248	50.439
4/12/2023 10:30	5542	21.844	65.273	50.438
4/12/2023 10:30	5543	21.843	65.301	50.436
4/12/2023 10:30	5544	21.845	65.262	50.439
4/12/2023 10:30	5545	21.845	65.29	50.441
4/12/2023 10:30	5546	21.845	65.26	50.439
4/12/2023 10:30	5547	21.845	65.283	50.44
4/12/2023 10:30	5548	21.845	65.227	50.44
4/12/2023 10:30	5549	21.843	65.277	50.434
4/12/2023 10:30	5550	21.844	65.309	50.436
4/12/2023 10:30	5551	21.844	65.267	50.436
4/12/2023 10:30	5552	21.844	65.232	50.438
4/12/2023 10:30	5553	21.845	65.25	50.439
4/12/2023 10:30	5554	21.847	65.253	50.443
4/12/2023 10:30	5555	21.844	65.304	50.437
4/12/2023 10:30	5556	21.845	65.283	50.44
4/12/2023 10:30	5557	21.845	65.274	50.439
4/12/2023 10:30	5558	21.844	65.274	50.437
4/12/2023 10:30	5559	21.843	65.288	50.434
4/12/2023 10:30	5560	21.846	65.286	50.443
4/12/2023 10:30	5561	21.845	65.258	50.439
4/12/2023 10:30	5562	21.843	65.256	50.435
4/12/2023 10:30	5563	21.845	65.227	50.439
4/12/2023 10:30	5564	21.844	65.278	50.437
4/12/2023 10:30	5565	21.842	65.256	50.433
4/12/2023 10:30	5566	21.845	65.262	50.439
4/12/2023 10:30	5567	21.845	65.233	50.44

4/12/2023 10:30	5568	21.844	65.273	50.437
4/12/2023 10:30	5569	21.844	65.262	50.437
4/12/2023 10:30	5570	21.844	65.258	50.437
4/12/2023 10:30	5571	21.843	65.252	50.435
4/12/2023 10:31	5572	21.846	65.265	50.442
4/12/2023 10:31	5573	21.846	65.248	50.442
4/12/2023 10:31	5574	21.843	65.244	50.435
4/12/2023 10:31	5575	21.845	65.281	50.441
4/12/2023 10:31	5576	21.846	65.267	50.441
4/12/2023 10:31	5577	21.846	65.29	50.441
4/12/2023 10:31	5578	21.846	65.263	50.442
4/12/2023 10:31	5579	21.846	65.312	50.441
4/12/2023 10:31	5580	21.844	65.317	50.437
4/12/2023 10:31	5581	21.845	65.26	50.44
4/12/2023 10:31	5582	21.842	65.239	50.432
4/12/2023 10:31	5583	21.845	65.236	50.44
4/12/2023 10:31	5584	21.845	65.281	50.44
4/12/2023 10:31	5585	21.844	65.266	50.437
4/12/2023 10:31	5586	21.843	65.256	50.434
4/12/2023 10:31	5587	21.842	65.265	50.431
4/12/2023 10:31	5588	21.843	65.267	50.434
4/12/2023 10:31	5589	21.848	65.274	50.447
4/12/2023 10:31	5590	21.845	65.246	50.438
4/12/2023 10:31	5591	21.842	65.273	50.433
4/12/2023 10:31	5592	21.846	65.26	50.442
4/12/2023 10:31	5593	21.844	65.25	50.437
4/12/2023 10:31	5594	21.845	65.246	50.44
4/12/2023 10:31	5595	21.844	65.277	50.437
4/12/2023 10:31	5596	21.844	65.292	50.437
4/12/2023 10:31	5597	21.845	65.281	50.44
4/12/2023 10:31	5598	21.845	65.261	50.44
4/12/2023 10:31	5599	21.846	65.284	50.442
4/12/2023 10:31	5600	21.845	65.233	50.44
4/12/2023 10:31	5601	21.847	65.257	50.443
4/12/2023 10:31	5602	21.844	65.3	50.436
4/12/2023 10:31	5603	21.844	65.254	50.438
4/12/2023 10:31	5604	21.845	65.257	50.441
4/12/2023 10:31	5605	21.846	65.228	50.443
4/12/2023 10:31	5606	21.842	65.286	50.433
4/12/2023 10:31	5607	21.843	65.29	50.435
4/12/2023 10:31	5608	21.845	65.269	50.441
4/12/2023 10:31	5609	21.844	65.257	50.436
4/12/2023 10:31	5610	21.843	65.266	50.435
4/12/2023 10:31	5611	21.845	65.246	50.439
4/12/2023 10:31	5612	21.845	65.262	50.439
4/12/2023 10:31	5613	21.846	65.27	50.443
4/12/2023 10:31	5614	21.845	65.277	50.439

4/12/2023 10:31	5615	21.846	65.258	50.441
4/12/2023 10:31	5616	21.844	65.286	50.437
4/12/2023 10:31	5617	21.847	65.253	50.444
4/12/2023 10:31	5618	21.845	65.27	50.439
4/12/2023 10:31	5619	21.845	65.239	50.44
4/12/2023 10:31	5620	21.845	65.244	50.439
4/12/2023 10:31	5621	21.845	65.252	50.439
4/12/2023 10:31	5622	21.844	65.226	50.437
4/12/2023 10:31	5623	21.844	65.25	50.438
4/12/2023 10:31	5624	21.842	65.26	50.433
4/12/2023 10:31	5625	21.844	65.279	50.438
4/12/2023 10:31	5626	21.844	65.245	50.438
4/12/2023 10:31	5627	21.845	65.224	50.44
4/12/2023 10:31	5628	21.844	65.271	50.436
4/12/2023 10:31	5629	21.843	65.274	50.436
4/12/2023 10:31	5630	21.846	65.298	50.441
4/12/2023 10:31	5631	21.843	65.281	50.434
4/12/2023 10:32	5632	21.843	65.298	50.436
4/12/2023 10:32	5633	21.845	65.227	50.44
4/12/2023 10:32	5634	21.844	65.257	50.438
4/12/2023 10:32	5635	21.845	65.287	50.441
4/12/2023 10:32	5636	21.845	65.253	50.439
4/12/2023 10:32	5637	21.843	65.287	50.436
4/12/2023 10:32	5638	21.845	65.254	50.438
4/12/2023 10:32	5639	21.844	65.287	50.437
4/12/2023 10:32	5640	21.846	65.26	50.443
4/12/2023 10:32	5641	21.844	65.237	50.437
4/12/2023 10:32	5642	21.845	65.279	50.439
4/12/2023 10:32	5643	21.845	65.324	50.439
4/12/2023 10:32	5644	21.844	65.269	50.438
4/12/2023 10:32	5645	21.846	65.32	50.441
4/12/2023 10:32	5646	21.844	65.241	50.438
4/12/2023 10:32	5647	21.844	65.3	50.437
4/12/2023 10:32	5648	21.845	65.24	50.44
4/12/2023 10:32	5649	21.845	65.26	50.44
4/12/2023 10:32	5650	21.843	65.252	50.435
4/12/2023 10:32	5651	21.842	65.253	50.433
4/12/2023 10:32	5652	21.846	65.263	50.442
4/12/2023 10:32	5653	21.846	65.249	50.441
4/12/2023 10:32	5654	21.844	65.269	50.437
4/12/2023 10:32	5655	21.846	65.279	50.442
4/12/2023 10:32	5656	21.844	65.286	50.437
4/12/2023 10:32	5657	21.846	65.216	50.442
4/12/2023 10:32	5658	21.845	65.282	50.44
4/12/2023 10:32	5659	21.845	65.256	50.439
4/12/2023 10:32	5660	21.843	65.269	50.436
4/12/2023 10:32	5661	21.846	65.241	50.441

4/12/2023 10:32	5662	21.846	65.246	50.441
4/12/2023 10:32	5663	21.844	65.281	50.436
4/12/2023 10:32	5664	21.844	65.244	50.436
4/12/2023 10:32	5665	21.844	65.286	50.437
4/12/2023 10:32	5666	21.844	65.292	50.437
4/12/2023 10:32	5667	21.846	65.25	50.442
4/12/2023 10:32	5668	21.845	65.284	50.439
4/12/2023 10:32	5669	21.844	65.286	50.436
4/12/2023 10:32	5670	21.845	65.257	50.44
4/12/2023 10:32	5671	21.846	65.265	50.443
4/12/2023 10:32	5672	21.844	65.263	50.436
4/12/2023 10:32	5673	21.844	65.228	50.437
4/12/2023 10:32	5674	21.847	65.294	50.444
4/12/2023 10:32	5675	21.845	65.25	50.438
4/12/2023 10:32	5676	21.845	65.265	50.439
4/12/2023 10:32	5677	21.845	65.298	50.439
4/12/2023 10:32	5678	21.842	65.271	50.433
4/12/2023 10:32	5679	21.843	65.271	50.435
4/12/2023 10:32	5680	21.845	65.237	50.439
4/12/2023 10:32	5681	21.843	65.271	50.436
4/12/2023 10:32	5682	21.845	65.21	50.439
4/12/2023 10:32	5683	21.846	65.22	50.441
4/12/2023 10:32	5684	21.843	65.201	50.435
4/12/2023 10:32	5685	21.844	65.267	50.438
4/12/2023 10:32	5686	21.842	65.283	50.432
4/12/2023 10:32	5687	21.841	65.235	50.429
4/12/2023 10:32	5688	21.845	65.275	50.439
4/12/2023 10:32	5689	21.845	65.284	50.44
4/12/2023 10:32	5690	21.846	65.226	50.442
4/12/2023 10:32	5691	21.845	65.267	50.44
4/12/2023 10:33	5692	21.843	65.294	50.434
4/12/2023 10:33	5693	21.843	65.275	50.435
4/12/2023 10:33	5694	21.841	65.227	50.431
4/12/2023 10:33	5695	21.842	65.267	50.432
4/12/2023 10:33	5696	21.845	65.265	50.439
4/12/2023 10:33	5697	21.844	65.248	50.438
4/12/2023 10:33	5698	21.844	65.299	50.438
4/12/2023 10:33	5699	21.844	65.237	50.436
4/12/2023 10:33	5700	21.846	65.252	50.442
4/12/2023 10:33	5701	21.843	65.253	50.435
4/12/2023 10:33	5702	21.843	65.274	50.435
4/12/2023 10:33	5703	21.845	65.295	50.44
4/12/2023 10:33	5704	21.845	65.226	50.44
4/12/2023 10:33	5705	21.845	65.25	50.44
4/12/2023 10:33	5706	21.842	65.296	50.433
4/12/2023 10:33	5707	21.844	65.271	50.437
4/12/2023 10:33	5708	21.846	65.26	50.441

4/12/2023 10:33	5709	21.846	65.232	50.442
4/12/2023 10:33	5710	21.844	65.25	50.436
4/12/2023 10:33	5711	21.846	65.253	50.441
4/12/2023 10:33	5712	21.845	65.288	50.439
4/12/2023 10:33	5713	21.845	65.245	50.44
4/12/2023 10:33	5714	21.847	65.291	50.444
4/12/2023 10:33	5715	21.844	65.261	50.437
4/12/2023 10:33	5716	21.844	65.249	50.436
4/12/2023 10:33	5717	21.846	65.252	50.442
4/12/2023 10:33	5718	21.845	65.277	50.44
4/12/2023 10:33	5719	21.846	65.271	50.443
4/12/2023 10:33	5720	21.844	65.232	50.437
4/12/2023 10:33	5721	21.845	65.262	50.439
4/12/2023 10:33	5722	21.847	65.265	50.445
4/12/2023 10:33	5723	21.841	65.27	50.43
4/12/2023 10:33	5724	21.843	65.287	50.436
4/12/2023 10:33	5725	21.845	65.305	50.439
4/12/2023 10:33	5726	21.842	65.286	50.433
4/12/2023 10:33	5727	21.846	65.274	50.441
4/12/2023 10:33	5728	21.845	65.294	50.44
4/12/2023 10:33	5729	21.844	65.263	50.437
4/12/2023 10:33	5730	21.844	65.237	50.437
4/12/2023 10:33	5731	21.846	65.261	50.441
4/12/2023 10:33	5732	21.845	65.236	50.44
4/12/2023 10:33	5733	21.845	65.233	50.44
4/12/2023 10:33	5734	21.848	65.284	50.446
4/12/2023 10:33	5735	21.843	65.231	50.436
4/12/2023 10:33	5736	21.845	65.26	50.439
4/12/2023 10:33	5737	21.845	65.25	50.44
4/12/2023 10:33	5738	21.845	65.191	50.44
4/12/2023 10:33	5739	21.846	65.252	50.441
4/12/2023 10:33	5740	21.847	65.261	50.445
4/12/2023 10:33	5741	21.844	65.233	50.436
4/12/2023 10:33	5742	21.843	65.281	50.434
4/12/2023 10:33	5743	21.844	65.211	50.437
4/12/2023 10:33	5744	21.842	65.254	50.432
4/12/2023 10:33	5745	21.842	65.24	50.433
4/12/2023 10:33	5746	21.845	65.253	50.44
4/12/2023 10:33	5747	21.845	65.303	50.439
4/12/2023 10:33	5748	21.842	65.233	50.432
4/12/2023 10:33	5749	21.845	65.201	50.438
4/12/2023 10:33	5750	21.844	65.263	50.437
4/12/2023 10:33	5751	21.844	65.25	50.438
4/12/2023 10:34	5752	21.843	65.296	50.436
4/12/2023 10:34	5753	21.845	65.295	50.439
4/12/2023 10:34	5754	21.843	65.278	50.435
4/12/2023 10:34	5755	21.843	65.263	50.436

4/12/2023 10:34	5756	21.845	65.265	50.439
4/12/2023 10:34	5757	21.848	65.239	50.446
4/12/2023 10:34	5758	21.844	65.267	50.437
4/12/2023 10:34	5759	21.845	65.291	50.44
4/12/2023 10:34	5760	21.844	65.219	50.436
4/12/2023 10:34	5761	21.845	65.245	50.439
4/12/2023 10:34	5762	21.846	65.258	50.441
4/12/2023 10:34	5763	21.842	65.269	50.434
4/12/2023 10:34	5764	21.845	65.239	50.441
4/12/2023 10:34	5765	21.842	65.262	50.433
4/12/2023 10:34	5766	21.844	65.253	50.438
4/12/2023 10:34	5767	21.844	65.277	50.438
4/12/2023 10:34	5768	21.846	65.292	50.442
4/12/2023 10:34	5769	21.843	65.286	50.434
4/12/2023 10:34	5770	21.844	65.258	50.438
4/12/2023 10:34	5771	21.844	65.261	50.437
4/12/2023 10:34	5772	21.844	65.235	50.437
4/12/2023 10:34	5773	21.843	65.278	50.435
4/12/2023 10:34	5774	21.846	65.25	50.441
4/12/2023 10:34	5775	21.843	65.307	50.435
4/12/2023 10:34	5776	21.842	65.252	50.432
4/12/2023 10:34	5777	21.845	65.266	50.44
4/12/2023 10:34	5778	21.846	65.274	50.442
4/12/2023 10:34	5779	21.845	65.269	50.439
4/12/2023 10:34	5780	21.843	65.24	50.435
4/12/2023 10:34	5781	21.842	65.286	50.432
4/12/2023 10:34	5782	21.844	65.287	50.436
4/12/2023 10:34	5783	21.846	65.202	50.441
4/12/2023 10:34	5784	21.844	65.284	50.437
4/12/2023 10:34	5785	21.846	65.239	50.442
4/12/2023 10:34	5786	21.843	65.254	50.435
4/12/2023 10:34	5787	21.846	65.271	50.441
4/12/2023 10:34	5788	21.843	65.282	50.434
4/12/2023 10:34	5789	21.844	65.263	50.436
4/12/2023 10:34	5790	21.846	65.223	50.442
4/12/2023 10:34	5791	21.846	65.292	50.442
4/12/2023 10:34	5792	21.848	65.283	50.445
4/12/2023 10:34	5793	21.843	65.254	50.434
4/12/2023 10:34	5794	21.844	65.27	50.437
4/12/2023 10:34	5795	21.845	65.246	50.44
4/12/2023 10:34	5796	21.844	65.261	50.437
4/12/2023 10:34	5797	21.845	65.287	50.439
4/12/2023 10:34	5798	21.844	65.304	50.438
4/12/2023 10:34	5799	21.844	65.233	50.438
4/12/2023 10:34	5800	21.844	65.265	50.436
4/12/2023 10:34	5801	21.845	65.239	50.44
4/12/2023 10:34	5802	21.845	65.287	50.44



4/12/2023 10:34	5803	21.846	65.243	50.443
4/12/2023 10:34	5804	21.845	65.256	50.438
4/12/2023 10:34	5805	21.845	65.222	50.44
4/12/2023 10:34	5806	21.843	65.22	50.435
4/12/2023 10:34	5807	21.846	65.284	50.442
4/12/2023 10:34	5808	21.847	65.257	50.443
4/12/2023 10:34	5809	21.845	65.22	50.44
4/12/2023 10:34	5810	21.843	65.275	50.434
4/12/2023 10:34	5811	21.844	65.277	50.438
4/12/2023 10:35	5812	21.844	65.239	50.437
4/12/2023 10:35	5813	21.844	65.257	50.437
4/12/2023 10:35	5814	21.845	65.227	50.439
4/12/2023 10:35	5815	21.846	65.243	50.442
4/12/2023 10:35	5816	21.843	65.311	50.435
4/12/2023 10:35	5817	21.844	65.241	50.438
4/12/2023 10:35	5818	21.844	65.233	50.438
4/12/2023 10:35	5819	21.845	65.265	50.44
4/12/2023 10:35	5820	21.845	65.283	50.439
4/12/2023 10:35	5821	21.843	65.274	50.435
4/12/2023 10:35	5822	21.844	65.282	50.436
4/12/2023 10:35	5823	21.846	65.29	50.443
4/12/2023 10:35	5824	21.843	65.279	50.435
4/12/2023 10:35	5825	21.845	65.271	50.44
4/12/2023 10:35	5826	21.846	65.265	50.441
4/12/2023 10:35	5827	21.845	65.294	50.439
4/12/2023 10:35	5828	21.846	65.22	50.442
4/12/2023 10:35	5829	21.845	65.263	50.439
4/12/2023 10:35	5830	21.848	65.271	50.445
4/12/2023 10:35	5831	21.844	65.239	50.437
4/12/2023 10:35	5832	21.844	65.266	50.438
4/12/2023 10:35	5833	21.844	65.254	50.437
4/12/2023 10:35	5834	21.844	65.193	50.438
4/12/2023 10:35	5835	21.842	65.248	50.434
4/12/2023 10:35	5836	21.846	65.218	50.442
4/12/2023 10:35	5837	21.846	65.256	50.441
4/12/2023 10:35	5838	21.844	65.271	50.437
4/12/2023 10:35	5839	21.846	65.257	50.441
4/12/2023 10:35	5840	21.845	65.253	50.44
4/12/2023 10:35	5841	21.846	65.237	50.443
4/12/2023 10:35	5842	21.847	65.29	50.444
4/12/2023 10:35	5843	21.845	65.218	50.44
4/12/2023 10:35	5844	21.847	65.256	50.444
4/12/2023 10:35	5845	21.844	65.199	50.438
4/12/2023 10:35	5846	21.845	65.283	50.438
4/12/2023 10:35	5847	21.845	65.274	50.439
4/12/2023 10:35	5848	21.843	65.274	50.436
4/12/2023 10:35	5849	21.847	65.223	50.445

4/12/2023 10:35	5850	21.844	65.239	50.437
4/12/2023 10:35	5851	21.847	65.269	50.443
4/12/2023 10:35	5852	21.844	65.228	50.437
4/12/2023 10:35	5853	21.845	65.299	50.439
4/12/2023 10:35	5854	21.845	65.235	50.439
4/12/2023 10:35	5855	21.846	65.294	50.443
4/12/2023 10:35	5856	21.845	65.237	50.44
4/12/2023 10:35	5857	21.845	65.27	50.439
4/12/2023 10:35	5858	21.845	65.239	50.438
4/12/2023 10:35	5859	21.846	65.258	50.441
4/12/2023 10:35	5860	21.846	65.263	50.441
4/12/2023 10:35	5861	21.847	65.27	50.444
4/12/2023 10:35	5862	21.847	65.241	50.443
4/12/2023 10:35	5863	21.845	65.267	50.44
4/12/2023 10:35	5864	21.845	65.254	50.439
4/12/2023 10:35	5865	21.845	65.207	50.441
4/12/2023 10:35	5866	21.847	65.249	50.443
4/12/2023 10:35	5867	21.847	65.262	50.444
4/12/2023 10:35	5868	21.845	65.248	50.44
4/12/2023 10:35	5869	21.842	65.239	50.432
4/12/2023 10:35	5870	21.846	65.26	50.441
4/12/2023 10:35	5871	21.846	65.212	50.441
4/12/2023 10:36	5872	21.848	65.281	50.446
4/12/2023 10:36	5873	21.843	65.208	50.435
4/12/2023 10:36	5874	21.848	65.277	50.447
4/12/2023 10:36	5875	21.849	65.281	50.448
4/12/2023 10:36	5876	21.845	65.26	50.44
4/12/2023 10:36	5877	21.845	65.256	50.439
4/12/2023 10:36	5878	21.846	65.256	50.442
4/12/2023 10:36	5879	21.847	65.263	50.444
4/12/2023 10:36	5880	21.846	65.265	50.441
4/12/2023 10:36	5881	21.846	65.25	50.442
4/12/2023 10:36	5882	21.846	65.282	50.442
4/12/2023 10:36	5883	21.845	65.291	50.44
4/12/2023 10:36	5884	21.845	65.265	50.439
4/12/2023 10:36	5885	21.848	65.287	50.447
4/12/2023 10:36	5886	21.848	65.29	50.446
4/12/2023 10:36	5887	21.849	65.237	50.448
4/12/2023 10:36	5888	21.846	65.267	50.442
4/12/2023 10:36	5889	21.846	65.25	50.442
4/12/2023 10:36	5890	21.847	65.25	50.443
4/12/2023 10:36	5891	21.847	65.277	50.443
4/12/2023 10:36	5892	21.847	65.298	50.443
4/12/2023 10:36	5893	21.845	65.226	50.439
4/12/2023 10:36	5894	21.849	65.288	50.45
4/12/2023 10:36	5895	21.844	65.295	50.438
4/12/2023 10:36	5896	21.846	65.262	50.441

4/12/2023 10:36	5897	21.847	65.257	50.445
4/12/2023 10:36	5898	21.844	65.22	50.438
4/12/2023 10:36	5899	21.848	65.223	50.447
4/12/2023 10:36	5900	21.848	65.239	50.447
4/12/2023 10:36	5901	21.846	65.282	50.442
4/12/2023 10:36	5902	21.846	65.21	50.443
4/12/2023 10:36	5903	21.845	65.258	50.44
4/12/2023 10:36	5904	21.845	65.277	50.439
4/12/2023 10:36	5905	21.846	65.265	50.442
4/12/2023 10:36	5906	21.846	65.265	50.442
4/12/2023 10:36	5907	21.847	65.283	50.445
4/12/2023 10:36	5908	21.849	65.267	50.448
4/12/2023 10:36	5909	21.848	65.307	50.447
4/12/2023 10:36	5910	21.849	65.287	50.448
4/12/2023 10:36	5911	21.846	65.257	50.443
4/12/2023 10:36	5912	21.847	65.243	50.443
4/12/2023 10:36	5913	21.846	65.275	50.442
4/12/2023 10:36	5914	21.848	65.252	50.446
4/12/2023 10:36	5915	21.848	65.27	50.447
4/12/2023 10:36	5916	21.848	65.237	50.447
4/12/2023 10:36	5917	21.846	65.256	50.442
4/12/2023 10:36	5918	21.846	65.201	50.441
4/12/2023 10:36	5919	21.845	65.286	50.439
4/12/2023 10:36	5920	21.846	65.266	50.442
4/12/2023 10:36	5921	21.846	65.257	50.442
4/12/2023 10:36	5922	21.847	65.282	50.444
4/12/2023 10:36	5923	21.849	65.249	50.449
4/12/2023 10:36	5924	21.847	65.249	50.443
4/12/2023 10:36	5925	21.848	65.274	50.447
4/12/2023 10:36	5926	21.846	65.292	50.441
4/12/2023 10:36	5927	21.846	65.279	50.441
4/12/2023 10:36	5928	21.844	65.298	50.437
4/12/2023 10:36	5929	21.848	65.281	50.446
4/12/2023 10:36	5930	21.848	65.284	50.447
4/12/2023 10:36	5931	21.847	65.3	50.443
4/12/2023 10:37	5932	21.847	65.291	50.444
4/12/2023 10:37	5933	21.85	65.309	50.451
4/12/2023 10:37	5934	21.847	65.267	50.444
4/12/2023 10:37	5935	21.847	65.299	50.443
4/12/2023 10:37	5936	21.846	65.267	50.442
4/12/2023 10:37	5937	21.848	65.311	50.445
4/12/2023 10:37	5938	21.846	65.223	50.441
4/12/2023 10:37	5939	21.849	65.232	50.448
4/12/2023 10:37	5940	21.848	65.296	50.448
4/12/2023 10:37	5941	21.847	65.279	50.443
4/12/2023 10:37	5942	21.846	65.271	50.442
4/12/2023 10:37	5943	21.846	65.313	50.443

4/12/2023 10:37	5944	21.844	65.277	50.438
4/12/2023 10:37	5945	21.846	65.279	50.442
4/12/2023 10:37	5946	21.848	65.263	50.446
4/12/2023 10:37	5947	21.849	65.216	50.449
4/12/2023 10:37	5948	21.846	65.249	50.441
4/12/2023 10:37	5949	21.845	65.25	50.441
4/12/2023 10:37	5950	21.847	65.253	50.445
4/12/2023 10:37	5951	21.847	65.256	50.445
4/12/2023 10:37	5952	21.847	65.232	50.443
4/12/2023 10:37	5953	21.846	65.239	50.443
4/12/2023 10:37	5954	21.847	65.271	50.443
4/12/2023 10:37	5955	21.848	65.258	50.446
4/12/2023 10:37	5956	21.847	65.258	50.444
4/12/2023 10:37	5957	21.848	65.3	50.447
4/12/2023 10:37	5958	21.844	65.301	50.438
4/12/2023 10:37	5959	21.847	65.266	50.445
4/12/2023 10:37	5960	21.848	65.281	50.445
4/12/2023 10:37	5961	21.846	65.301	50.442
4/12/2023 10:37	5962	21.848	65.256	50.446
4/12/2023 10:37	5963	21.848	65.252	50.445
4/12/2023 10:37	5964	21.847	65.277	50.444
4/12/2023 10:37	5965	21.848	65.279	50.445
4/12/2023 10:37	5966	21.848	65.245	50.445
4/12/2023 10:37	5967	21.847	65.236	50.443
4/12/2023 10:37	5968	21.849	65.239	50.45
4/12/2023 10:37	5969	21.847	65.261	50.443
4/12/2023 10:37	5970	21.847	65.312	50.445
4/12/2023 10:37	5971	21.848	65.236	50.447
4/12/2023 10:37	5972	21.85	65.244	50.45
4/12/2023 10:37	5973	21.846	65.281	50.443
4/12/2023 10:37	5974	21.848	65.25	50.446
4/12/2023 10:37	5975	21.847	65.243	50.445
4/12/2023 10:37	5976	21.847	65.291	50.444
4/12/2023 10:37	5977	21.848	65.233	50.445
4/12/2023 10:37	5978	21.846	65.29	50.443
4/12/2023 10:37	5979	21.849	65.288	50.448
4/12/2023 10:37	5980	21.847	65.27	50.443
4/12/2023 10:37	5981	21.846	65.281	50.442
4/12/2023 10:37	5982	21.848	65.271	50.446
4/12/2023 10:37	5983	21.845	65.261	50.44
4/12/2023 10:37	5984	21.845	65.261	50.439
4/12/2023 10:37	5985	21.85	65.25	50.45
4/12/2023 10:37	5986	21.846	65.26	50.442
4/12/2023 10:37	5987	21.846	65.25	50.442
4/12/2023 10:37	5988	21.848	65.231	50.445
4/12/2023 10:37	5989	21.848	65.243	50.446
4/12/2023 10:37	5990	21.847	65.319	50.445

4/12/2023 10:37	5991	21.848	65.282	50.446
4/12/2023 10:38	5992	21.846	65.262	50.442
4/12/2023 10:38	5993	21.847	65.269	50.444
4/12/2023 10:38	5994	21.848	65.278	50.447
4/12/2023 10:38	5995	21.85	65.265	50.451
4/12/2023 10:38	5996	21.849	65.29	50.448
4/12/2023 10:38	5997	21.848	65.232	50.447
4/12/2023 10:38	5998	21.848	65.258	50.446
4/12/2023 10:38	5999	21.845	65.239	50.44
4/12/2023 10:38	6000	21.849	65.219	50.449
4/12/2023 10:38	6001	21.848	65.274	50.445
4/12/2023 10:38	6002	21.849	65.252	50.448
4/12/2023 10:38	6003	21.85	65.269	50.452
4/12/2023 10:38	6004	21.847	65.244	50.443
4/12/2023 10:38	6005	21.846	65.215	50.441
4/12/2023 10:38	6006	21.846	65.229	50.442
4/12/2023 10:38	6007	21.848	65.286	50.446
4/12/2023 10:38	6008	21.847	65.245	50.444
4/12/2023 10:38	6009	21.846	65.263	50.443
4/12/2023 10:38	6010	21.849	65.246	50.448
4/12/2023 10:38	6011	21.849	65.301	50.449
4/12/2023 10:38	6012	21.847	65.266	50.444
4/12/2023 10:38	6013	21.847	65.288	50.444
4/12/2023 10:38	6014	21.847	65.249	50.444
4/12/2023 10:38	6015	21.847	65.235	50.444
4/12/2023 10:38	6016	21.848	65.265	50.446
4/12/2023 10:38	6017	21.848	65.298	50.447
4/12/2023 10:38	6018	21.849	65.231	50.449
4/12/2023 10:38	6019	21.847	65.265	50.445
4/12/2023 10:38	6020	21.849	65.263	50.45
4/12/2023 10:38	6021	21.848	65.281	50.446
4/12/2023 10:38	6022	21.85	65.252	50.45
4/12/2023 10:38	6023	21.849	65.303	50.448
4/12/2023 10:38	6024	21.849	65.267	50.448
4/12/2023 10:38	6025	21.848	65.261	50.446
4/12/2023 10:38	6026	21.848	65.239	50.446
4/12/2023 10:38	6027	21.846	65.263	50.442
4/12/2023 10:38	6028	21.849	65.281	50.448
4/12/2023 10:38	6029	21.848	65.279	50.446
4/12/2023 10:38	6030	21.849	65.241	50.448
4/12/2023 10:38	6031	21.849	65.277	50.45
4/12/2023 10:38	6032	21.849	65.279	50.449
4/12/2023 10:38	6033	21.847	65.245	50.444
4/12/2023 10:38	6034	21.85	65.283	50.451
4/12/2023 10:38	6035	21.846	65.245	50.443
4/12/2023 10:38	6036	21.851	65.243	50.454
4/12/2023 10:38	6037	21.848	65.25	50.447

4/12/2023 10:38	6038	21.848	65.279	50.446
4/12/2023 10:38	6039	21.849	65.261	50.45
4/12/2023 10:38	6040	21.85	65.283	50.45
4/12/2023 10:38	6041	21.85	65.244	50.451
4/12/2023 10:38	6042	21.85	65.275	50.452
4/12/2023 10:38	6043	21.848	65.279	50.447
4/12/2023 10:38	6044	21.849	65.313	50.449
4/12/2023 10:38	6045	21.847	65.27	50.444
4/12/2023 10:38	6046	21.849	65.275	50.449
4/12/2023 10:38	6047	21.848	65.274	50.445
4/12/2023 10:38	6048	21.85	65.265	50.452
4/12/2023 10:38	6049	21.849	65.256	50.449
4/12/2023 10:38	6050	21.848	65.279	50.446
4/12/2023 10:38	6051	21.849	65.265	50.45
4/12/2023 10:39	6052	21.847	65.26	50.444
4/12/2023 10:39	6053	21.848	65.288	50.446
4/12/2023 10:39	6054	21.849	65.244	50.45
4/12/2023 10:39	6055	21.848	65.245	50.447
4/12/2023 10:39	6056	21.849	65.265	50.448
4/12/2023 10:39	6057	21.846	65.282	50.443
4/12/2023 10:39	6058	21.847	65.275	50.443
4/12/2023 10:39	6059	21.849	65.241	50.448
4/12/2023 10:39	6060	21.849	65.284	50.448
4/12/2023 10:39	6061	21.847	65.222	50.444
4/12/2023 10:39	6062	21.848	65.282	50.447
4/12/2023 10:39	6063	21.85	65.232	50.452
4/12/2023 10:39	6064	21.851	65.263	50.452
4/12/2023 10:39	6065	21.847	65.244	50.444
4/12/2023 10:39	6066	21.848	65.284	50.446
4/12/2023 10:39	6067	21.849	65.278	50.448
4/12/2023 10:39	6068	21.85	65.266	50.452
4/12/2023 10:39	6069	21.846	65.278	50.442
4/12/2023 10:39	6070	21.85	65.26	50.45
4/12/2023 10:39	6071	21.849	65.274	50.449
4/12/2023 10:39	6072	21.852	65.275	50.455
4/12/2023 10:39	6073	21.85	65.252	50.45
4/12/2023 10:39	6074	21.851	65.296	50.454
4/12/2023 10:39	6075	21.849	65.249	50.448
4/12/2023 10:39	6076	21.849	65.241	50.45
4/12/2023 10:39	6077	21.85	65.277	50.452
4/12/2023 10:39	6078	21.848	65.222	50.445
4/12/2023 10:39	6079	21.849	65.292	50.448
4/12/2023 10:39	6080	21.851	65.27	50.453
4/12/2023 10:39	6081	21.849	65.263	50.449
4/12/2023 10:39	6082	21.849	65.254	50.448
4/12/2023 10:39	6083	21.85	65.277	50.451
4/12/2023 10:39	6084	21.849	65.273	50.448

4/12/2023 10:39	6085	21.85	65.267	50.45
4/12/2023 10:39	6086	21.848	65.277	50.446
4/12/2023 10:39	6087	21.849	65.252	50.449
4/12/2023 10:39	6088	21.85	65.248	50.45
4/12/2023 10:39	6089	21.851	65.258	50.454
4/12/2023 10:39	6090	21.85	65.214	50.452
4/12/2023 10:39	6091	21.848	65.284	50.447
4/12/2023 10:39	6092	21.849	65.29	50.448
4/12/2023 10:39	6093	21.849	65.281	50.449
4/12/2023 10:39	6094	21.848	65.295	50.446
4/12/2023 10:39	6095	21.85	65.253	50.452
4/12/2023 10:39	6096	21.852	65.275	50.455
4/12/2023 10:39	6097	21.849	65.265	50.448
4/12/2023 10:39	6098	21.846	65.244	50.442
4/12/2023 10:39	6099	21.848	65.286	50.446
4/12/2023 10:39	6100	21.847	65.292	50.445
4/12/2023 10:39	6101	21.848	65.303	50.448
4/12/2023 10:39	6102	21.849	65.26	50.449
4/12/2023 10:39	6103	21.849	65.21	50.45
4/12/2023 10:39	6104	21.848	65.261	50.447
4/12/2023 10:39	6105	21.847	65.303	50.444
4/12/2023 10:39	6106	21.849	65.219	50.449
4/12/2023 10:39	6107	21.848	65.245	50.447
4/12/2023 10:39	6108	21.85	65.266	50.452
4/12/2023 10:39	6109	21.85	65.27	50.451
4/12/2023 10:39	6110	21.849	65.26	50.449
4/12/2023 10:39	6111	21.85	65.282	50.452
4/12/2023 10:40	6112	21.849	65.281	50.449
4/12/2023 10:40	6113	21.85	65.269	50.452
4/12/2023 10:40	6114	21.855	65.265	50.461
4/12/2023 10:40	6115	21.851	65.256	50.453
4/12/2023 10:40	6116	21.85	65.271	50.452
4/12/2023 10:40	6117	21.85	65.232	50.451
4/12/2023 10:40	6118	21.852	65.284	50.456
4/12/2023 10:40	6119	21.848	65.248	50.446
4/12/2023 10:40	6120	21.848	65.277	50.446
4/12/2023 10:40	6121	21.851	65.258	50.454
4/12/2023 10:40	6122	21.852	65.243	50.456
4/12/2023 10:40	6123	21.847	65.277	50.444
4/12/2023 10:40	6124	21.848	65.277	50.447
4/12/2023 10:40	6125	21.85	65.239	50.451
4/12/2023 10:40	6126	21.853	65.26	50.457
4/12/2023 10:40	6127	21.849	65.275	50.449
4/12/2023 10:40	6128	21.85	65.275	50.451
4/12/2023 10:40	6129	21.849	65.244	50.449
4/12/2023 10:40	6130	21.851	65.243	50.454
4/12/2023 10:40	6131	21.85	65.256	50.451

4/12/2023 10:40	6132	21.85	65.253	50.451
4/12/2023 10:40	6133	21.849	65.278	50.448
4/12/2023 10:40	6134	21.85	65.275	50.452
4/12/2023 10:40	6135	21.851	65.307	50.453
4/12/2023 10:40	6136	21.85	65.277	50.452
4/12/2023 10:40	6137	21.85	65.275	50.45
4/12/2023 10:40	6138	21.852	65.27	50.456
4/12/2023 10:40	6139	21.851	65.26	50.452
4/12/2023 10:40	6140	21.849	65.241	50.448
4/12/2023 10:40	6141	21.851	65.283	50.453
4/12/2023 10:40	6142	21.851	65.311	50.453
4/12/2023 10:40	6143	21.851	65.243	50.454
4/12/2023 10:40	6144	21.849	65.256	50.449
4/12/2023 10:40	6145	21.85	65.215	50.451
4/12/2023 10:40	6146	21.85	65.25	50.45
4/12/2023 10:40	6147	21.85	65.271	50.451
4/12/2023 10:40	6148	21.85	65.266	50.452
4/12/2023 10:40	6149	21.849	65.249	50.449
4/12/2023 10:40	6150	21.85	65.307	50.452
4/12/2023 10:40	6151	21.849	65.252	50.448
4/12/2023 10:40	6152	21.849	65.254	50.45
4/12/2023 10:40	6153	21.847	65.263	50.445
4/12/2023 10:40	6154	21.851	65.244	50.454
4/12/2023 10:40	6155	21.851	65.286	50.453
4/12/2023 10:40	6156	21.851	65.224	50.453
4/12/2023 10:40	6157	21.851	65.267	50.454
4/12/2023 10:40	6158	21.853	65.254	50.458
4/12/2023 10:40	6159	21.849	65.257	50.449
4/12/2023 10:40	6160	21.851	65.244	50.453
4/12/2023 10:40	6161	21.848	65.26	50.446
4/12/2023 10:40	6162	21.85	65.267	50.451
4/12/2023 10:40	6163	21.849	65.265	50.449
4/12/2023 10:40	6164	21.851	65.277	50.453
4/12/2023 10:40	6165	21.85	65.226	50.45
4/12/2023 10:40	6166	21.85	65.273	50.451
4/12/2023 10:40	6167	21.85	65.206	50.452
4/12/2023 10:40	6168	21.85	65.252	50.451
4/12/2023 10:40	6169	21.851	65.253	50.454
4/12/2023 10:40	6170	21.85	65.241	50.451
4/12/2023 10:40	6171	21.849	65.216	50.449
4/12/2023 10:41	6172	21.85	65.256	50.45
4/12/2023 10:41	6173	21.848	65.261	50.445
4/12/2023 10:41	6174	21.85	65.216	50.452
4/12/2023 10:41	6175	21.849	65.256	50.45
4/12/2023 10:41	6176	21.851	65.282	50.453
4/12/2023 10:41	6177	21.85	65.263	50.451
4/12/2023 10:41	6178	21.85	65.237	50.451



4/12/2023 10:41	6179	21.85	65.176	50.451
4/12/2023 10:41	6180	21.85	65.228	50.451
4/12/2023 10:41	6181	21.85	65.301	50.451
4/12/2023 10:41	6182	21.85	65.253	50.451
4/12/2023 10:41	6183	21.85	65.267	50.451
4/12/2023 10:41	6184	21.849	65.202	50.448
4/12/2023 10:41	6185	21.852	65.287	50.455
4/12/2023 10:41	6186	21.854	65.262	50.46
4/12/2023 10:41	6187	21.849	65.253	50.45
4/12/2023 10:41	6188	21.849	65.25	50.45
4/12/2023 10:41	6189	21.85	65.226	50.452
4/12/2023 10:41	6190	21.85	65.258	50.452
4/12/2023 10:41	6191	21.849	65.245	50.449
4/12/2023 10:41	6192	21.851	65.229	50.452
4/12/2023 10:41	6193	21.849	65.237	50.448
4/12/2023 10:41	6194	21.851	65.257	50.454
4/12/2023 10:41	6195	21.85	65.269	50.452
4/12/2023 10:41	6196	21.85	65.277	50.45
4/12/2023 10:41	6197	21.853	65.294	50.458
4/12/2023 10:41	6198	21.849	65.294	50.448
4/12/2023 10:41	6199	21.85	65.224	50.451
4/12/2023 10:41	6200	21.849	65.228	50.448
4/12/2023 10:41	6201	21.853	65.286	50.457
4/12/2023 10:41	6202	21.85	65.292	50.451
4/12/2023 10:41	6203	21.849	65.322	50.448
4/12/2023 10:41	6204	21.85	65.248	50.451
4/12/2023 10:41	6205	21.85	65.271	50.451
4/12/2023 10:41	6206	21.853	65.248	50.457
4/12/2023 10:41	6207	21.848	65.275	50.447
4/12/2023 10:41	6208	21.85	65.256	50.451
4/12/2023 10:41	6209	21.853	65.303	50.458
4/12/2023 10:41	6210	21.85	65.262	50.452
4/12/2023 10:41	6211	21.852	65.246	50.455
4/12/2023 10:41	6212	21.849	65.275	50.449
4/12/2023 10:41	6213	21.85	65.275	50.451
4/12/2023 10:41	6214	21.851	65.301	50.453
4/12/2023 10:41	6215	21.853	65.283	50.457
4/12/2023 10:41	6216	21.851	65.277	50.453
4/12/2023 10:41	6217	21.851	65.253	50.453
4/12/2023 10:41	6218	21.85	65.319	50.451
4/12/2023 10:41	6219	21.852	65.287	50.456
4/12/2023 10:41	6220	21.849	65.249	50.45
4/12/2023 10:41	6221	21.851	65.3	50.453
4/12/2023 10:41	6222	21.849	65.252	50.448
4/12/2023 10:41	6223	21.85	65.254	50.451
4/12/2023 10:41	6224	21.849	65.27	50.448
4/12/2023 10:41	6225	21.851	65.246	50.452

4/12/2023 10:41	6226	21.85	65.243	50.451
4/12/2023 10:41	6227	21.852	65.254	50.455
4/12/2023 10:41	6228	21.85	65.248	50.452
4/12/2023 10:41	6229	21.851	65.253	50.452
4/12/2023 10:41	6230	21.852	65.25	50.455
4/12/2023 10:41	6231	21.851	65.244	50.453
4/12/2023 10:42	6232	21.851	65.262	50.454
4/12/2023 10:42	6233	21.849	65.274	50.449
4/12/2023 10:42	6234	21.851	65.239	50.454
4/12/2023 10:42	6235	21.852	65.271	50.455
4/12/2023 10:42	6236	21.851	65.235	50.454
4/12/2023 10:42	6237	21.851	65.296	50.452
4/12/2023 10:42	6238	21.85	65.248	50.452
4/12/2023 10:42	6239	21.851	65.287	50.452
4/12/2023 10:42	6240	21.849	65.256	50.45
4/12/2023 10:42	6241	21.849	65.283	50.448
4/12/2023 10:42	6242	21.852	65.275	50.456
4/12/2023 10:42	6243	21.849	65.286	50.449
4/12/2023 10:42	6244	21.851	65.228	50.454
4/12/2023 10:42	6245	21.851	65.294	50.454
4/12/2023 10:42	6246	21.85	65.279	50.45
4/12/2023 10:42	6247	21.85	65.27	50.451
4/12/2023 10:42	6248	21.85	65.256	50.451
4/12/2023 10:42	6249	21.851	65.262	50.453
4/12/2023 10:42	6250	21.849	65.26	50.448
4/12/2023 10:42	6251	21.85	65.252	50.452
4/12/2023 10:42	6252	21.85	65.235	50.451
4/12/2023 10:42	6253	21.85	65.277	50.45
4/12/2023 10:42	6254	21.851	65.248	50.454
4/12/2023 10:42	6255	21.851	65.266	50.454
4/12/2023 10:42	6256	21.851	65.257	50.453
4/12/2023 10:42	6257	21.853	65.263	50.457
4/12/2023 10:42	6258	21.85	65.271	50.452
4/12/2023 10:42	6259	21.85	65.232	50.451
4/12/2023 10:42	6260	21.85	65.249	50.452
4/12/2023 10:42	6261	21.849	65.244	50.449
4/12/2023 10:42	6262	21.851	65.271	50.454
4/12/2023 10:42	6263	21.848	65.281	50.448
4/12/2023 10:42	6264	21.852	65.278	50.455
4/12/2023 10:42	6265	21.85	65.232	50.45
4/12/2023 10:42	6266	21.847	65.262	50.444
4/12/2023 10:42	6267	21.851	65.312	50.453
4/12/2023 10:42	6268	21.851	65.25	50.453
4/12/2023 10:42	6269	21.852	65.257	50.456
4/12/2023 10:42	6270	21.85	65.299	50.452
4/12/2023 10:42	6271	21.851	65.29	50.453
4/12/2023 10:42	6272	21.852	65.243	50.456

4/12/2023 10:42	6273	21.851	65.262	50.452
4/12/2023 10:42	6274	21.852	65.258	50.454
4/12/2023 10:42	6275	21.849	65.295	50.449
4/12/2023 10:42	6276	21.849	65.26	50.45
4/12/2023 10:42	6277	21.849	65.241	50.448
4/12/2023 10:42	6278	21.853	65.233	50.457
4/12/2023 10:42	6279	21.849	65.228	50.449
4/12/2023 10:42	6280	21.852	65.283	50.455
4/12/2023 10:42	6281	21.853	65.277	50.458
4/12/2023 10:42	6282	21.852	65.278	50.455
4/12/2023 10:42	6283	21.852	65.253	50.457
4/12/2023 10:42	6284	21.852	65.21	50.457
4/12/2023 10:42	6285	21.853	65.236	50.458
4/12/2023 10:42	6286	21.849	65.316	50.449
4/12/2023 10:42	6287	21.852	65.303	50.456
4/12/2023 10:42	6288	21.849	65.271	50.449
4/12/2023 10:42	6289	21.851	65.288	50.452
4/12/2023 10:42	6290	21.851	65.252	50.453
4/12/2023 10:42	6291	21.852	65.258	50.456
4/12/2023 10:43	6292	21.851	65.27	50.453
4/12/2023 10:43	6293	21.849	65.277	50.448
4/12/2023 10:43	6294	21.85	65.277	50.45
4/12/2023 10:43	6295	21.848	65.246	50.447
4/12/2023 10:43	6296	21.852	65.271	50.456
4/12/2023 10:43	6297	21.851	65.27	50.454
4/12/2023 10:43	6298	21.851	65.304	50.454
4/12/2023 10:43	6299	21.851	65.265	50.453
4/12/2023 10:43	6300	21.851	65.241	50.453
4/12/2023 10:43	6301	21.852	65.263	50.456
4/12/2023 10:43	6302	21.853	65.248	50.458
4/12/2023 10:43	6303	21.849	65.24	50.449
4/12/2023 10:43	6304	21.853	65.282	50.458
4/12/2023 10:43	6305	21.854	65.249	50.46
4/12/2023 10:43	6306	21.851	65.252	50.452
4/12/2023 10:43	6307	21.852	65.233	50.455
4/12/2023 10:43	6308	21.851	65.253	50.454
4/12/2023 10:43	6309	21.85	65.266	50.45
4/12/2023 10:43	6310	21.852	65.298	50.454
4/12/2023 10:43	6311	21.85	65.279	50.452
4/12/2023 10:43	6312	21.849	65.219	50.449
4/12/2023 10:43	6313	21.852	65.254	50.455
4/12/2023 10:43	6314	21.849	65.258	50.449
4/12/2023 10:43	6315	21.849	65.265	50.449
4/12/2023 10:43	6316	21.852	65.263	50.456
4/12/2023 10:43	6317	21.851	65.263	50.454
4/12/2023 10:43	6318	21.85	65.265	50.452
4/12/2023 10:43	6319	21.85	65.257	50.451

4/12/2023 10:43	6320	21.848	65.252	50.447
4/12/2023 10:43	6321	21.85	65.269	50.451
4/12/2023 10:43	6322	21.852	65.319	50.455
4/12/2023 10:43	6323	21.85	65.273	50.452
4/12/2023 10:43	6324	21.85	65.226	50.452
4/12/2023 10:43	6325	21.851	65.241	50.454
4/12/2023 10:43	6326	21.852	65.269	50.456
4/12/2023 10:43	6327	21.852	65.271	50.455
4/12/2023 10:43	6328	21.849	65.29	50.45
4/12/2023 10:43	6329	21.853	65.266	50.457
4/12/2023 10:43	6330	21.852	65.292	50.455
4/12/2023 10:43	6331	21.851	65.277	50.453
4/12/2023 10:43	6332	21.852	65.233	50.457
4/12/2023 10:43	6333	21.848	65.281	50.446
4/12/2023 10:43	6334	21.851	65.262	50.454
4/12/2023 10:43	6335	21.854	65.279	50.459
4/12/2023 10:43	6336	21.851	65.252	50.452
4/12/2023 10:43	6337	21.851	65.223	50.453
4/12/2023 10:43	6338	21.849	65.257	50.448
4/12/2023 10:43	6339	21.854	65.287	50.461
4/12/2023 10:43	6340	21.852	65.283	50.456
4/12/2023 10:43	6341	21.852	65.292	50.456
4/12/2023 10:43	6342	21.852	65.266	50.456
4/12/2023 10:43	6343	21.853	65.279	50.458
4/12/2023 10:43	6344	21.851	65.283	50.454
4/12/2023 10:43	6345	21.853	65.263	50.457
4/12/2023 10:43	6346	21.851	65.253	50.454
4/12/2023 10:43	6347	21.853	65.231	50.457
4/12/2023 10:43	6348	21.85	65.273	50.451
4/12/2023 10:43	6349	21.854	65.246	50.46
4/12/2023 10:43	6350	21.851	65.25	50.453
4/12/2023 10:43	6351	21.85	65.249	50.452
4/12/2023 10:44	6352	21.852	65.283	50.456
4/12/2023 10:44	6353	21.851	65.321	50.452
4/12/2023 10:44	6354	21.851	65.246	50.454
4/12/2023 10:44	6355	21.852	65.235	50.456
4/12/2023 10:44	6356	21.852	65.252	50.455
4/12/2023 10:44	6357	21.851	65.253	50.454
4/12/2023 10:44	6358	21.851	65.232	50.454
4/12/2023 10:44	6359	21.85	65.277	50.45
4/12/2023 10:44	6360	21.851	65.252	50.454
4/12/2023 10:44	6361	21.85	65.227	50.452
4/12/2023 10:44	6362	21.85	65.281	50.45
4/12/2023 10:44	6363	21.852	65.261	50.455
4/12/2023 10:44	6364	21.85	65.26	50.451
4/12/2023 10:44	6365	21.851	65.278	50.454
4/12/2023 10:44	6366	21.851	65.262	50.453

4/12/2023 10:44	6367	21.852	65.22	50.455
4/12/2023 10:44	6368	21.852	65.253	50.455
4/12/2023 10:44	6369	21.85	65.279	50.451
4/12/2023 10:44	6370	21.85	65.226	50.45
4/12/2023 10:44	6371	21.851	65.224	50.454
4/12/2023 10:44	6372	21.852	65.253	50.456
4/12/2023 10:44	6373	21.851	65.294	50.452
4/12/2023 10:44	6374	21.852	65.274	50.455
4/12/2023 10:44	6375	21.853	65.252	50.459
4/12/2023 10:44	6376	21.852	65.27	50.456
4/12/2023 10:44	6377	21.85	65.261	50.452
4/12/2023 10:44	6378	21.852	65.283	50.456
4/12/2023 10:44	6379	21.851	65.233	50.453
4/12/2023 10:44	6380	21.853	65.248	50.457
4/12/2023 10:44	6381	21.851	65.231	50.453
4/12/2023 10:44	6382	21.851	65.248	50.454
4/12/2023 10:44	6383	21.85	65.265	50.451
4/12/2023 10:44	6384	21.852	65.265	50.455
4/12/2023 10:44	6385	21.849	65.266	50.448
4/12/2023 10:44	6386	21.85	65.261	50.451
4/12/2023 10:44	6387	21.849	65.257	50.448
4/12/2023 10:44	6388	21.849	65.269	50.448
4/12/2023 10:44	6389	21.852	65.262	50.455
4/12/2023 10:44	6390	21.851	65.248	50.454
4/12/2023 10:44	6391	21.852	65.287	50.456
4/12/2023 10:44	6392	21.851	65.236	50.452
4/12/2023 10:44	6393	21.853	65.26	50.458
4/12/2023 10:44	6394	21.851	65.233	50.453
4/12/2023 10:44	6395	21.849	65.253	50.449
4/12/2023 10:44	6396	21.854	65.288	50.46
4/12/2023 10:44	6397	21.85	65.286	50.451
4/12/2023 10:44	6398	21.852	65.257	50.456
4/12/2023 10:44	6399	21.851	65.275	50.454
4/12/2023 10:44	6400	21.851	65.241	50.453
4/12/2023 10:44	6401	21.852	65.248	50.455
4/12/2023 10:44	6402	21.853	65.273	50.458
4/12/2023 10:44	6403	21.85	65.27	50.452
4/12/2023 10:44	6404	21.854	65.26	50.459
4/12/2023 10:44	6405	21.851	65.29	50.454
4/12/2023 10:44	6406	21.851	65.244	50.453
4/12/2023 10:44	6407	21.851	65.303	50.452
4/12/2023 10:44	6408	21.852	65.287	50.455
4/12/2023 10:44	6409	21.85	65.333	50.451
4/12/2023 10:44	6410	21.85	65.224	50.452
4/12/2023 10:44	6411	21.851	65.307	50.453
4/12/2023 10:45	6412	21.85	65.281	50.452
4/12/2023 10:45	6413	21.852	65.283	50.456

4/12/2023 10:45	6414	21.854	65.258	50.459
4/12/2023 10:45	6415	21.853	65.226	50.457
4/12/2023 10:45	6416	21.85	65.279	50.451
4/12/2023 10:45	6417	21.851	65.269	50.454
4/12/2023 10:45	6418	21.851	65.223	50.453
4/12/2023 10:45	6419	21.852	65.261	50.454
4/12/2023 10:45	6420	21.851	65.235	50.453
4/12/2023 10:45	6421	21.851	65.265	50.453
4/12/2023 10:45	6422	21.85	65.235	50.45
4/12/2023 10:45	6423	21.853	65.22	50.457
4/12/2023 10:45	6424	21.85	65.246	50.451
4/12/2023 10:45	6425	21.851	65.269	50.452
4/12/2023 10:45	6426	21.851	65.261	50.452
4/12/2023 10:45	6427	21.854	65.261	50.459
4/12/2023 10:45	6428	21.851	65.278	50.452
4/12/2023 10:45	6429	21.853	65.26	50.458
4/12/2023 10:45	6430	21.852	65.266	50.455
4/12/2023 10:45	6431	21.853	65.269	50.457
4/12/2023 10:45	6432	21.854	65.301	50.459
4/12/2023 10:45	6433	21.852	65.229	50.455
4/12/2023 10:45	6434	21.85	65.278	50.451
4/12/2023 10:45	6435	21.852	65.3	50.455
4/12/2023 10:45	6436	21.853	65.256	50.457
4/12/2023 10:45	6437	21.851	65.26	50.453
4/12/2023 10:45	6438	21.849	65.241	50.449
4/12/2023 10:45	6439	21.852	65.271	50.455
4/12/2023 10:45	6440	21.852	65.307	50.455
4/12/2023 10:45	6441	21.851	65.249	50.453
4/12/2023 10:45	6442	21.851	65.265	50.452
4/12/2023 10:45	6443	21.853	65.275	50.458
4/12/2023 10:45	6444	21.852	65.29	50.454
4/12/2023 10:45	6445	21.849	65.233	50.449
4/12/2023 10:45	6446	21.849	65.253	50.449
4/12/2023 10:45	6447	21.852	65.227	50.455
4/12/2023 10:45	6448	21.851	65.233	50.452
4/12/2023 10:45	6449	21.853	65.265	50.458
4/12/2023 10:45	6450	21.851	65.227	50.453
4/12/2023 10:45	6451	21.852	65.284	50.456
4/12/2023 10:45	6452	21.851	65.286	50.454
4/12/2023 10:45	6453	21.85	65.218	50.451
4/12/2023 10:45	6454	21.854	65.253	50.459
4/12/2023 10:45	6455	21.853	65.265	50.457
4/12/2023 10:45	6456	21.849	65.275	50.449
4/12/2023 10:45	6457	21.855	65.248	50.462
4/12/2023 10:45	6458	21.855	65.258	50.462
4/12/2023 10:45	6459	21.852	65.27	50.455
4/12/2023 10:45	6460	21.851	65.237	50.453

4/12/2023 10:45	6461	21.853	65.261	50.458
4/12/2023 10:45	6462	21.853	65.249	50.457
4/12/2023 10:45	6463	21.853	65.26	50.459
4/12/2023 10:45	6464	21.851	65.241	50.454
4/12/2023 10:45	6465	21.85	65.284	50.452
4/12/2023 10:45	6466	21.852	65.256	50.455
4/12/2023 10:45	6467	21.852	65.26	50.455
4/12/2023 10:45	6468	21.852	65.248	50.456
4/12/2023 10:45	6469	21.853	65.263	50.457
4/12/2023 10:45	6470	21.851	65.291	50.453
4/12/2023 10:45	6471	21.852	65.291	50.456
4/12/2023 10:46	6472	21.852	65.257	50.457
4/12/2023 10:46	6473	21.853	65.254	50.457
4/12/2023 10:46	6474	21.852	65.248	50.456
4/12/2023 10:46	6475	21.852	65.252	50.456
4/12/2023 10:46	6476	21.855	65.265	50.462
4/12/2023 10:46	6477	21.852	65.235	50.455
4/12/2023 10:46	6478	21.852	65.269	50.457
4/12/2023 10:46	6479	21.852	65.248	50.457
4/12/2023 10:46	6480	21.852	65.286	50.455
4/12/2023 10:46	6481	21.853	65.258	50.459
4/12/2023 10:46	6482	21.853	65.283	50.459
4/12/2023 10:46	6483	21.852	65.246	50.456
4/12/2023 10:46	6484	21.851	65.263	50.453
4/12/2023 10:46	6485	21.852	65.267	50.455
4/12/2023 10:46	6486	21.852	65.267	50.456
4/12/2023 10:46	6487	21.854	65.245	50.46
4/12/2023 10:46	6488	21.852	65.283	50.455
4/12/2023 10:46	6489	21.851	65.265	50.452
4/12/2023 10:46	6490	21.85	65.248	50.451
4/12/2023 10:46	6491	21.849	65.232	50.448
4/12/2023 10:46	6492	21.852	65.22	50.456
4/12/2023 10:46	6493	21.852	65.291	50.455
4/12/2023 10:46	6494	21.852	65.229	50.456
4/12/2023 10:46	6495	21.852	65.26	50.456
4/12/2023 10:46	6496	21.852	65.237	50.455
4/12/2023 10:46	6497	21.851	65.281	50.454
4/12/2023 10:46	6498	21.852	65.3	50.455
4/12/2023 10:46	6499	21.852	65.246	50.455
4/12/2023 10:46	6500	21.851	65.219	50.454
4/12/2023 10:46	6501	21.852	65.239	50.456
4/12/2023 10:46	6502	21.85	65.254	50.451
4/12/2023 10:46	6503	21.852	65.231	50.457
4/12/2023 10:46	6504	21.85	65.243	50.45
4/12/2023 10:46	6505	21.852	65.245	50.456
4/12/2023 10:46	6506	21.851	65.315	50.454
4/12/2023 10:46	6507	21.853	65.254	50.457

4/12/2023 10:46	6508	21.851	65.233	50.452
4/12/2023 10:46	6509	21.85	65.273	50.452
4/12/2023 10:46	6510	21.853	65.279	50.458
4/12/2023 10:46	6511	21.851	65.249	50.454
4/12/2023 10:46	6512	21.851	65.253	50.452
4/12/2023 10:46	6513	21.85	65.256	50.452
4/12/2023 10:46	6514	21.855	65.215	50.463
4/12/2023 10:46	6515	21.852	65.273	50.455
4/12/2023 10:46	6516	21.849	65.275	50.448
4/12/2023 10:46	6517	21.852	65.304	50.456
4/12/2023 10:46	6518	21.852	65.267	50.456
4/12/2023 10:46	6519	21.852	65.254	50.457
4/12/2023 10:46	6520	21.85	65.249	50.451
4/12/2023 10:46	6521	21.851	65.27	50.453
4/12/2023 10:46	6522	21.851	65.267	50.454
4/12/2023 10:46	6523	21.854	65.311	50.46
4/12/2023 10:46	6524	21.85	65.246	50.45
4/12/2023 10:46	6525	21.852	65.278	50.456
4/12/2023 10:46	6526	21.851	65.269	50.454
4/12/2023 10:46	6527	21.853	65.262	50.457
4/12/2023 10:46	6528	21.851	65.248	50.454
4/12/2023 10:46	6529	21.851	65.274	50.452
4/12/2023 10:46	6530	21.852	65.26	50.455
4/12/2023 10:46	6531	21.854	65.236	50.459
4/12/2023 10:47	6532	21.852	65.256	50.455
4/12/2023 10:47	6533	21.851	65.266	50.452
4/12/2023 10:47	6534	21.853	65.25	50.458
4/12/2023 10:47	6535	21.853	65.279	50.459
4/12/2023 10:47	6536	21.85	65.29	50.451
4/12/2023 10:47	6537	21.851	65.281	50.452
4/12/2023 10:47	6538	21.853	65.24	50.457
4/12/2023 10:47	6539	21.85	65.279	50.45
4/12/2023 10:47	6540	21.852	65.236	50.457
4/12/2023 10:47	6541	21.852	65.25	50.456
4/12/2023 10:47	6542	21.853	65.261	50.458
4/12/2023 10:47	6543	21.851	65.309	50.453
4/12/2023 10:47	6544	21.853	65.248	50.458
4/12/2023 10:47	6545	21.85	65.26	50.451
4/12/2023 10:47	6546	21.851	65.226	50.454
4/12/2023 10:47	6547	21.853	65.243	50.457
4/12/2023 10:47	6548	21.851	65.269	50.452
4/12/2023 10:47	6549	21.851	65.269	50.453
4/12/2023 10:47	6550	21.853	65.304	50.459
4/12/2023 10:47	6551	21.854	65.252	50.461
4/12/2023 10:47	6552	21.854	65.269	50.46
4/12/2023 10:47	6553	21.853	65.292	50.459
4/12/2023 10:47	6554	21.853	65.271	50.458



4/12/2023 10:47	6555	21.852	65.257	50.456
4/12/2023 10:47	6556	21.851	65.261	50.453
4/12/2023 10:47	6557	21.851	65.254	50.454
4/12/2023 10:47	6558	21.851	65.222	50.453
4/12/2023 10:47	6559	21.852	65.288	50.456
4/12/2023 10:47	6560	21.849	65.29	50.449
4/12/2023 10:47	6561	21.854	65.215	50.46
4/12/2023 10:47	6562	21.853	65.243	50.457
4/12/2023 10:47	6563	21.852	65.243	50.455
4/12/2023 10:47	6564	21.852	65.307	50.457
4/12/2023 10:47	6565	21.853	65.258	50.458
4/12/2023 10:47	6566	21.852	65.277	50.456
4/12/2023 10:47	6567	21.852	65.275	50.455
4/12/2023 10:47	6568	21.852	65.296	50.456
4/12/2023 10:47	6569	21.852	65.224	50.456
4/12/2023 10:47	6570	21.853	65.266	50.457
4/12/2023 10:47	6571	21.85	65.205	50.451
4/12/2023 10:47	6572	21.854	65.277	50.461
4/12/2023 10:47	6573	21.852	65.296	50.456
4/12/2023 10:47	6574	21.851	65.207	50.452
4/12/2023 10:47	6575	21.85	65.29	50.452
4/12/2023 10:47	6576	21.853	65.258	50.458
4/12/2023 10:47	6577	21.849	65.273	50.45
4/12/2023 10:47	6578	21.853	65.282	50.458
4/12/2023 10:47	6579	21.852	65.245	50.455
4/12/2023 10:47	6580	21.849	65.233	50.448
4/12/2023 10:47	6581	21.851	65.288	50.453
4/12/2023 10:47	6582	21.854	65.286	50.461
4/12/2023 10:47	6583	21.852	65.26	50.455
4/12/2023 10:47	6584	21.853	65.252	50.457
4/12/2023 10:47	6585	21.851	65.263	50.454
4/12/2023 10:47	6586	21.849	65.216	50.45
4/12/2023 10:47	6587	21.851	65.236	50.453
4/12/2023 10:47	6588	21.851	65.279	50.452
4/12/2023 10:47	6589	21.847	65.243	50.445
4/12/2023 10:47	6590	21.854	65.279	50.459
4/12/2023 10:47	6591	21.849	65.277	50.45
4/12/2023 10:48	6592	21.852	65.273	50.457
4/12/2023 10:48	6593	21.851	65.288	50.454
4/12/2023 10:48	6594	21.853	65.287	50.458
4/12/2023 10:48	6595	21.851	65.277	50.453
4/12/2023 10:48	6596	21.853	65.261	50.457
4/12/2023 10:48	6597	21.85	65.263	50.451
4/12/2023 10:48	6598	21.852	65.27	50.456
4/12/2023 10:48	6599	21.853	65.27	50.457
4/12/2023 10:48	6600	21.851	65.239	50.454
4/12/2023 10:48	6601	21.85	65.265	50.45

4/12/2023 10:48	6602	21.854	65.274	50.459
4/12/2023 10:48	6603	21.851	65.253	50.454
4/12/2023 10:48	6604	21.853	65.257	50.458
4/12/2023 10:48	6605	21.853	65.239	50.459
4/12/2023 10:48	6606	21.852	65.286	50.456
4/12/2023 10:48	6607	21.853	65.24	50.458
4/12/2023 10:48	6608	21.85	65.257	50.451
4/12/2023 10:48	6609	21.852	65.274	50.455
4/12/2023 10:48	6610	21.853	65.265	50.458
4/12/2023 10:48	6611	21.852	65.26	50.454
4/12/2023 10:48	6612	21.852	65.274	50.456
4/12/2023 10:48	6613	21.852	65.263	50.456
4/12/2023 10:48	6614	21.853	65.265	50.458
4/12/2023 10:48	6615	21.849	65.246	50.449
4/12/2023 10:48	6616	21.85	65.236	50.451
4/12/2023 10:48	6617	21.849	65.253	50.449
4/12/2023 10:48	6618	21.851	65.326	50.454
4/12/2023 10:48	6619	21.855	65.256	50.463
4/12/2023 10:48	6620	21.854	65.22	50.461
4/12/2023 10:48	6621	21.85	65.273	50.451
4/12/2023 10:48	6622	21.851	65.269	50.452
4/12/2023 10:48	6623	21.852	65.219	50.456
4/12/2023 10:48	6624	21.852	65.274	50.456
4/12/2023 10:48	6625	21.851	65.277	50.454
4/12/2023 10:48	6626	21.851	65.233	50.454
4/12/2023 10:48	6627	21.852	65.226	50.456
4/12/2023 10:48	6628	21.851	65.254	50.454
4/12/2023 10:48	6629	21.853	65.267	50.459
4/12/2023 10:48	6630	21.85	65.258	50.451
4/12/2023 10:48	6631	21.852	65.253	50.456
4/12/2023 10:48	6632	21.851	65.275	50.453
4/12/2023 10:48	6633	21.852	65.263	50.456
4/12/2023 10:48	6634	21.85	65.246	50.451
4/12/2023 10:48	6635	21.853	65.263	50.457
4/12/2023 10:48	6636	21.851	65.294	50.452
4/12/2023 10:48	6637	21.851	65.256	50.454
4/12/2023 10:48	6638	21.855	65.279	50.462
4/12/2023 10:48	6639	21.852	65.298	50.456
4/12/2023 10:48	6640	21.852	65.228	50.456
4/12/2023 10:48	6641	21.851	65.24	50.453
4/12/2023 10:48	6642	21.852	65.316	50.456
4/12/2023 10:48	6643	21.852	65.245	50.456
4/12/2023 10:48	6644	21.853	65.215	50.458
4/12/2023 10:48	6645	21.853	65.273	50.457
4/12/2023 10:48	6646	21.853	65.257	50.458
4/12/2023 10:48	6647	21.853	65.228	50.458
4/12/2023 10:48	6648	21.855	65.193	50.463

4/12/2023 10:48	6649	21.85	65.258	50.451
4/12/2023 10:48	6650	21.849	65.262	50.449
4/12/2023 10:48	6651	21.849	65.287	50.449
4/12/2023 10:49	6652	21.853	65.219	50.458
4/12/2023 10:49	6653	21.852	65.246	50.456
4/12/2023 10:49	6654	21.855	65.283	50.462
4/12/2023 10:49	6655	21.854	65.245	50.459
4/12/2023 10:49	6656	21.849	65.292	50.449
4/12/2023 10:49	6657	21.85	65.258	50.452
4/12/2023 10:49	6658	21.852	65.246	50.457
4/12/2023 10:49	6659	21.851	65.263	50.454
4/12/2023 10:49	6660	21.852	65.231	50.457
4/12/2023 10:49	6661	21.851	65.239	50.453
4/12/2023 10:49	6662	21.853	65.286	50.459
4/12/2023 10:49	6663	21.85	65.304	50.452
4/12/2023 10:49	6664	21.852	65.271	50.455
4/12/2023 10:49	6665	21.852	65.29	50.455
4/12/2023 10:49	6666	21.851	65.252	50.454
4/12/2023 10:49	6667	21.853	65.228	50.457
4/12/2023 10:49	6668	21.851	65.292	50.453
4/12/2023 10:49	6669	21.852	65.253	50.456
4/12/2023 10:49	6670	21.853	65.27	50.458
4/12/2023 10:49	6671	21.854	65.226	50.459
4/12/2023 10:49	6672	21.852	65.262	50.456
4/12/2023 10:49	6673	21.85	65.266	50.452
4/12/2023 10:49	6674	21.851	65.282	50.454
4/12/2023 10:49	6675	21.851	65.278	50.453
4/12/2023 10:49	6676	21.851	65.261	50.453
4/12/2023 10:49	6677	21.854	65.254	50.46
4/12/2023 10:49	6678	21.853	65.258	50.457
4/12/2023 10:49	6679	21.852	65.274	50.455
4/12/2023 10:49	6680	21.854	65.248	50.461
4/12/2023 10:49	6681	21.851	65.26	50.454
4/12/2023 10:49	6682	21.855	65.274	50.461
4/12/2023 10:49	6683	21.851	65.252	50.454
4/12/2023 10:49	6684	21.851	65.232	50.452
4/12/2023 10:49	6685	21.852	65.299	50.455
4/12/2023 10:49	6686	21.851	65.279	50.454
4/12/2023 10:49	6687	21.852	65.254	50.456
4/12/2023 10:49	6688	21.852	65.26	50.455
4/12/2023 10:49	6689	21.851	65.312	50.454
4/12/2023 10:49	6690	21.852	65.263	50.456
4/12/2023 10:49	6691	21.855	65.269	50.462
4/12/2023 10:49	6692	21.854	65.261	50.459
4/12/2023 10:49	6693	21.853	65.262	50.459
4/12/2023 10:49	6694	21.852	65.228	50.457
4/12/2023 10:49	6695	21.851	65.24	50.452

4/12/2023 10:49	6696	21.852	65.269	50.455
4/12/2023 10:49	6697	21.851	65.305	50.453
4/12/2023 10:49	6698	21.85	65.249	50.452
4/12/2023 10:49	6699	21.852	65.278	50.455
4/12/2023 10:49	6700	21.852	65.256	50.456
4/12/2023 10:49	6701	21.85	65.267	50.45
4/12/2023 10:49	6702	21.854	65.245	50.461
4/12/2023 10:49	6703	21.85	65.27	50.452
4/12/2023 10:49	6704	21.853	65.26	50.458
4/12/2023 10:49	6705	21.851	65.29	50.454
4/12/2023 10:49	6706	21.852	65.265	50.456
4/12/2023 10:49	6707	21.851	65.249	50.454
4/12/2023 10:49	6708	21.854	65.269	50.459
4/12/2023 10:49	6709	21.851	65.269	50.453
4/12/2023 10:49	6710	21.851	65.277	50.454
4/12/2023 10:49	6711	21.852	65.231	50.456
4/12/2023 10:50	6712	21.852	65.263	50.455
4/12/2023 10:50	6713	21.854	65.244	50.46
4/12/2023 10:50	6714	21.851	65.275	50.453
4/12/2023 10:50	6715	21.854	65.244	50.461
4/12/2023 10:50	6716	21.852	65.288	50.454
4/12/2023 10:50	6717	21.852	65.237	50.457
4/12/2023 10:50	6718	21.853	65.29	50.458
4/12/2023 10:50	6719	21.85	65.266	50.451
4/12/2023 10:50	6720	21.851	65.266	50.453
4/12/2023 10:50	6721	21.852	65.248	50.456
4/12/2023 10:50	6722	21.852	65.271	50.455
4/12/2023 10:50	6723	21.853	65.288	50.457
4/12/2023 10:50	6724	21.853	65.299	50.457
4/12/2023 10:50	6725	21.853	65.252	50.457
4/12/2023 10:50	6726	21.852	65.241	50.456
4/12/2023 10:50	6727	21.85	65.233	50.45
4/12/2023 10:50	6728	21.852	65.248	50.455
4/12/2023 10:50	6729	21.852	65.254	50.456
4/12/2023 10:50	6730	21.854	65.277	50.459
4/12/2023 10:50	6731	21.851	65.257	50.454
4/12/2023 10:50	6732	21.852	65.248	50.456
4/12/2023 10:50	6733	21.853	65.279	50.457
4/12/2023 10:50	6734	21.853	65.258	50.459
4/12/2023 10:50	6735	21.853	65.288	50.458
4/12/2023 10:50	6736	21.851	65.256	50.452
4/12/2023 10:50	6737	21.853	65.261	50.458
4/12/2023 10:50	6738	21.853	65.244	50.458
4/12/2023 10:50	6739	21.852	65.29	50.457
4/12/2023 10:50	6740	21.852	65.249	50.457
4/12/2023 10:50	6741	21.856	65.253	50.464
4/12/2023 10:50	6742	21.852	65.235	50.456

4/12/2023 10:50	6743	21.852	65.254	50.455
4/12/2023 10:50	6744	21.852	65.316	50.456
4/12/2023 10:50	6745	21.853	65.252	50.458
4/12/2023 10:50	6746	21.853	65.304	50.457
4/12/2023 10:50	6747	21.851	65.262	50.452
4/12/2023 10:50	6748	21.854	65.256	50.46
4/12/2023 10:50	6749	21.85	65.27	50.451
4/12/2023 10:50	6750	21.853	65.233	50.458
4/12/2023 10:50	6751	21.855	65.249	50.462
4/12/2023 10:50	6752	21.855	65.283	50.462
4/12/2023 10:50	6753	21.851	65.252	50.453
4/12/2023 10:50	6754	21.849	65.275	50.45
4/12/2023 10:50	6755	21.853	65.24	50.459
4/12/2023 10:50	6756	21.855	65.313	50.462
4/12/2023 10:50	6757	21.854	65.205	50.461
4/12/2023 10:50	6758	21.851	65.282	50.454
4/12/2023 10:50	6759	21.856	65.26	50.464
4/12/2023 10:50	6760	21.851	65.205	50.453
4/12/2023 10:50	6761	21.85	65.315	50.451
4/12/2023 10:50	6762	21.851	65.254	50.453
4/12/2023 10:50	6763	21.853	65.249	50.458
4/12/2023 10:50	6764	21.852	65.273	50.455
4/12/2023 10:50	6765	21.853	65.25	50.457
4/12/2023 10:50	6766	21.852	65.252	50.455
4/12/2023 10:50	6767	21.854	65.252	50.459
4/12/2023 10:50	6768	21.851	65.26	50.453
4/12/2023 10:50	6769	21.853	65.233	50.458
4/12/2023 10:50	6770	21.853	65.27	50.458
4/12/2023 10:50	6771	21.851	65.258	50.454
4/12/2023 10:51	6772	21.852	65.245	50.456
4/12/2023 10:51	6773	21.854	65.244	50.46
4/12/2023 10:51	6774	21.853	65.237	50.459
4/12/2023 10:51	6775	21.85	65.27	50.451
4/12/2023 10:51	6776	21.851	65.249	50.454
4/12/2023 10:51	6777	21.853	65.291	50.457
4/12/2023 10:51	6778	21.851	65.258	50.454
4/12/2023 10:51	6779	21.851	65.278	50.454
4/12/2023 10:51	6780	21.853	65.275	50.457
4/12/2023 10:51	6781	21.852	65.237	50.455
4/12/2023 10:51	6782	21.854	65.257	50.459
4/12/2023 10:51	6783	21.852	65.249	50.456
4/12/2023 10:51	6784	21.851	65.258	50.453
4/12/2023 10:51	6785	21.851	65.245	50.454
4/12/2023 10:51	6786	21.854	65.252	50.461
4/12/2023 10:51	6787	21.85	65.319	50.45
4/12/2023 10:51	6788	21.853	65.245	50.457
4/12/2023 10:51	6789	21.851	65.254	50.454

4/12/2023 10:51	6790	21.851	65.278	50.453
4/12/2023 10:51	6791	21.853	65.246	50.458
4/12/2023 10:51	6792	21.855	65.257	50.462
4/12/2023 10:51	6793	21.856	65.233	50.464
4/12/2023 10:51	6794	21.853	65.278	50.457
4/12/2023 10:51	6795	21.853	65.245	50.458
4/12/2023 10:51	6796	21.849	65.253	50.449
4/12/2023 10:51	6797	21.852	65.26	50.455
4/12/2023 10:51	6798	21.853	65.263	50.458
4/12/2023 10:51	6799	21.853	65.29	50.458
4/12/2023 10:51	6800	21.855	65.226	50.463
4/12/2023 10:51	6801	21.851	65.27	50.454
4/12/2023 10:51	6802	21.852	65.286	50.455
4/12/2023 10:51	6803	21.853	65.26	50.458
4/12/2023 10:51	6804	21.852	65.29	50.455
4/12/2023 10:51	6805	21.852	65.249	50.455
4/12/2023 10:51	6806	21.853	65.309	50.457
4/12/2023 10:51	6807	21.854	65.279	50.459
4/12/2023 10:51	6808	21.85	65.227	50.451
4/12/2023 10:51	6809	21.852	65.271	50.455
4/12/2023 10:51	6810	21.853	65.288	50.458
4/12/2023 10:51	6811	21.853	65.29	50.457
4/12/2023 10:51	6812	21.853	65.275	50.459
4/12/2023 10:51	6813	21.852	65.274	50.456
4/12/2023 10:51	6814	21.854	65.267	50.461
4/12/2023 10:51	6815	21.85	65.278	50.451
4/12/2023 10:51	6816	21.853	65.273	50.459
4/12/2023 10:51	6817	21.854	65.229	50.461
4/12/2023 10:51	6818	21.855	65.267	50.462
4/12/2023 10:51	6819	21.851	65.263	50.454
4/12/2023 10:51	6820	21.853	65.236	50.457
4/12/2023 10:51	6821	21.855	65.263	50.463
4/12/2023 10:51	6822	21.856	65.326	50.464
4/12/2023 10:51	6823	21.853	65.267	50.458
4/12/2023 10:51	6824	21.854	65.32	50.46
4/12/2023 10:51	6825	21.853	65.27	50.458
4/12/2023 10:51	6826	21.853	65.237	50.457
4/12/2023 10:51	6827	21.853	65.278	50.457
4/12/2023 10:51	6828	21.853	65.227	50.459
4/12/2023 10:51	6829	21.85	65.256	50.452
4/12/2023 10:51	6830	21.852	65.246	50.455
4/12/2023 10:51	6831	21.852	65.246	50.456
4/12/2023 10:52	6832	21.854	65.269	50.459
4/12/2023 10:52	6833	21.852	65.228	50.456
4/12/2023 10:52	6834	21.85	65.275	50.452
4/12/2023 10:52	6835	21.852	65.222	50.457
4/12/2023 10:52	6836	21.852	65.243	50.456

4/12/2023 10:52	6837	21.853	65.241	50.459
4/12/2023 10:52	6838	21.853	65.239	50.457
4/12/2023 10:52	6839	21.853	65.258	50.457
4/12/2023 10:52	6840	21.855	65.319	50.462
4/12/2023 10:52	6841	21.853	65.27	50.457
4/12/2023 10:52	6842	21.853	65.236	50.457
4/12/2023 10:52	6843	21.854	65.3	50.46
4/12/2023 10:52	6844	21.852	65.267	50.455
4/12/2023 10:52	6845	21.853	65.305	50.458
4/12/2023 10:52	6846	21.854	65.243	50.46
4/12/2023 10:52	6847	21.853	65.288	50.458
4/12/2023 10:52	6848	21.852	65.229	50.456
4/12/2023 10:52	6849	21.855	65.269	50.462
4/12/2023 10:52	6850	21.851	65.281	50.454
4/12/2023 10:52	6851	21.852	65.257	50.457
4/12/2023 10:52	6852	21.852	65.29	50.456
4/12/2023 10:52	6853	21.854	65.257	50.46
4/12/2023 10:52	6854	21.853	65.258	50.458
4/12/2023 10:52	6855	21.851	65.246	50.454
4/12/2023 10:52	6856	21.852	65.277	50.457
4/12/2023 10:52	6857	21.852	65.284	50.456
4/12/2023 10:52	6858	21.852	65.269	50.456
4/12/2023 10:52	6859	21.853	65.216	50.458
4/12/2023 10:52	6860	21.854	65.237	50.459
4/12/2023 10:52	6861	21.854	65.267	50.46
4/12/2023 10:52	6862	21.851	65.244	50.452
4/12/2023 10:52	6863	21.852	65.282	50.456
4/12/2023 10:52	6864	21.852	65.245	50.457
4/12/2023 10:52	6865	21.855	65.282	50.463
4/12/2023 10:52	6866	21.853	65.266	50.458
4/12/2023 10:52	6867	21.852	65.258	50.456
4/12/2023 10:52	6868	21.852	65.286	50.456
4/12/2023 10:52	6869	21.852	65.266	50.455
4/12/2023 10:52	6870	21.852	65.257	50.454
4/12/2023 10:52	6871	21.854	65.277	50.461
4/12/2023 10:52	6872	21.853	65.249	50.457
4/12/2023 10:52	6873	21.854	65.24	50.46
4/12/2023 10:52	6874	21.852	65.233	50.456
4/12/2023 10:52	6875	21.854	65.261	50.459
4/12/2023 10:52	6876	21.852	65.261	50.457
4/12/2023 10:52	6877	21.855	65.322	50.463
4/12/2023 10:52	6878	21.853	65.243	50.459
4/12/2023 10:52	6879	21.853	65.245	50.458
4/12/2023 10:52	6880	21.854	65.249	50.459
4/12/2023 10:52	6881	21.856	65.298	50.465
4/12/2023 10:52	6882	21.855	65.305	50.461
4/12/2023 10:52	6883	21.849	65.243	50.45

4/12/2023 10:52	6884	21.854	65.246	50.46
4/12/2023 10:52	6885	21.852	65.273	50.455
4/12/2023 10:52	6886	21.854	65.254	50.46
4/12/2023 10:52	6887	21.853	65.286	50.459
4/12/2023 10:52	6888	21.854	65.274	50.461
4/12/2023 10:52	6889	21.853	65.231	50.458
4/12/2023 10:52	6890	21.85	65.27	50.451
4/12/2023 10:52	6891	21.852	65.269	50.457
4/12/2023 10:53	6892	21.853	65.269	50.458
4/12/2023 10:53	6893	21.855	65.239	50.462
4/12/2023 10:53	6894	21.852	65.271	50.455
4/12/2023 10:53	6895	21.853	65.257	50.459
4/12/2023 10:53	6896	21.855	65.282	50.462
4/12/2023 10:53	6897	21.851	65.252	50.453
4/12/2023 10:53	6898	21.852	65.25	50.455
4/12/2023 10:53	6899	21.852	65.308	50.455
4/12/2023 10:53	6900	21.852	65.243	50.455
4/12/2023 10:53	6901	21.852	65.281	50.456
4/12/2023 10:53	6902	21.856	65.273	50.465
4/12/2023 10:53	6903	21.853	65.313	50.458
4/12/2023 10:53	6904	21.852	65.266	50.456
4/12/2023 10:53	6905	21.855	65.216	50.463
4/12/2023 10:53	6906	21.856	65.246	50.466
4/12/2023 10:53	6907	21.852	65.25	50.456
4/12/2023 10:53	6908	21.853	65.257	50.457
4/12/2023 10:53	6909	21.851	65.291	50.453
4/12/2023 10:53	6910	21.854	65.27	50.461
4/12/2023 10:53	6911	21.852	65.294	50.457
4/12/2023 10:53	6912	21.852	65.235	50.455
4/12/2023 10:53	6913	21.853	65.232	50.458
4/12/2023 10:53	6914	21.851	65.319	50.454
4/12/2023 10:53	6915	21.854	65.275	50.46
4/12/2023 10:53	6916	21.852	65.274	50.455
4/12/2023 10:53	6917	21.854	65.279	50.461
4/12/2023 10:53	6918	21.853	65.224	50.458
4/12/2023 10:53	6919	21.854	65.252	50.46
4/12/2023 10:53	6920	21.854	65.286	50.459
4/12/2023 10:53	6921	21.851	65.25	50.454
4/12/2023 10:53	6922	21.853	65.278	50.457
4/12/2023 10:53	6923	21.852	65.284	50.456
4/12/2023 10:53	6924	21.853	65.256	50.459
4/12/2023 10:53	6925	21.853	65.29	50.458
4/12/2023 10:53	6926	21.853	65.288	50.457
4/12/2023 10:53	6927	21.853	65.311	50.458
4/12/2023 10:53	6928	21.856	65.218	50.464
4/12/2023 10:53	6929	21.852	65.226	50.456
4/12/2023 10:53	6930	21.852	65.266	50.456



4/12/2023 10:53	6931	21.852	65.273	50.455
4/12/2023 10:53	6932	21.855	65.232	50.463
4/12/2023 10:53	6933	21.853	65.258	50.458
4/12/2023 10:53	6934	21.852	65.246	50.456
4/12/2023 10:53	6935	21.857	65.208	50.466
4/12/2023 10:53	6936	21.853	65.233	50.459
4/12/2023 10:53	6937	21.852	65.248	50.455
4/12/2023 10:53	6938	21.852	65.286	50.456
4/12/2023 10:53	6939	21.853	65.207	50.457
4/12/2023 10:53	6940	21.854	65.256	50.461
4/12/2023 10:53	6941	21.855	65.279	50.462
4/12/2023 10:53	6942	21.854	65.256	50.46
4/12/2023 10:53	6943	21.853	65.275	50.459
4/12/2023 10:53	6944	21.852	65.263	50.456
4/12/2023 10:53	6945	21.856	65.233	50.465
4/12/2023 10:53	6946	21.854	65.296	50.461
4/12/2023 10:53	6947	21.854	65.296	50.461
4/12/2023 10:53	6948	21.852	65.252	50.456
4/12/2023 10:53	6949	21.851	65.282	50.453
4/12/2023 10:53	6950	21.851	65.261	50.454
4/12/2023 10:53	6951	21.853	65.241	50.457
4/12/2023 10:54	6952	21.854	65.254	50.46
4/12/2023 10:54	6953	21.852	65.252	50.455
4/12/2023 10:54	6954	21.853	65.278	50.459
4/12/2023 10:54	6955	21.852	65.262	50.455
4/12/2023 10:54	6956	21.854	65.265	50.461
4/12/2023 10:54	6957	21.852	65.244	50.456
4/12/2023 10:54	6958	21.854	65.218	50.461
4/12/2023 10:54	6959	21.854	65.263	50.461
4/12/2023 10:54	6960	21.851	65.281	50.454
4/12/2023 10:54	6961	21.853	65.222	50.458
4/12/2023 10:54	6962	21.852	65.29	50.455
4/12/2023 10:54	6963	21.856	65.191	50.464
4/12/2023 10:54	6964	21.855	65.271	50.462
4/12/2023 10:54	6965	21.853	65.298	50.458
4/12/2023 10:54	6966	21.851	65.256	50.454
4/12/2023 10:54	6967	21.853	65.308	50.459
4/12/2023 10:54	6968	21.854	65.304	50.459
4/12/2023 10:54	6969	21.856	65.281	50.464
4/12/2023 10:54	6970	21.852	65.241	50.455
4/12/2023 10:54	6971	21.852	65.274	50.455
4/12/2023 10:54	6972	21.855	65.233	50.462
4/12/2023 10:54	6973	21.852	65.265	50.456
4/12/2023 10:54	6974	21.857	65.244	50.466
4/12/2023 10:54	6975	21.852	65.241	50.457
4/12/2023 10:54	6976	21.853	65.273	50.457
4/12/2023 10:54	6977	21.852	65.254	50.457

4/12/2023 10:54	6978	21.852	65.197	50.456
4/12/2023 10:54	6979	21.852	65.265	50.455
4/12/2023 10:54	6980	21.851	65.305	50.453
4/12/2023 10:54	6981	21.851	65.308	50.454
4/12/2023 10:54	6982	21.855	65.257	50.462
4/12/2023 10:54	6983	21.853	65.218	50.458
4/12/2023 10:54	6984	21.853	65.261	50.457
4/12/2023 10:54	6985	21.855	65.246	50.462
4/12/2023 10:54	6986	21.853	65.26	50.457
4/12/2023 10:54	6987	21.853	65.263	50.457
4/12/2023 10:54	6988	21.853	65.244	50.458
4/12/2023 10:54	6989	21.851	65.332	50.453
4/12/2023 10:54	6990	21.854	65.29	50.46
4/12/2023 10:54	6991	21.852	65.249	50.455
4/12/2023 10:54	6992	21.855	65.265	50.462
4/12/2023 10:54	6993	21.852	65.233	50.456
4/12/2023 10:54	6994	21.853	65.278	50.459
4/12/2023 10:54	6995	21.854	65.249	50.461
4/12/2023 10:54	6996	21.853	65.278	50.457
4/12/2023 10:54	6997	21.855	65.275	50.463
4/12/2023 10:54	6998	21.853	65.254	50.459
4/12/2023 10:54	6999	21.856	65.257	50.464
4/12/2023 10:54	7000	21.852	65.219	50.456
4/12/2023 10:54	7001	21.856	65.235	50.465
4/12/2023 10:54	7002	21.853	65.229	50.457
4/12/2023 10:54	7003	21.854	65.269	50.461
4/12/2023 10:54	7004	21.854	65.278	50.46
4/12/2023 10:54	7005	21.853	65.252	50.458
4/12/2023 10:54	7006	21.854	65.277	50.459
4/12/2023 10:54	7007	21.85	65.266	50.452
4/12/2023 10:54	7008	21.852	65.244	50.456
4/12/2023 10:54	7009	21.854	65.244	50.461
4/12/2023 10:54	7010	21.853	65.257	50.458
4/12/2023 10:54	7011	21.851	65.258	50.454
4/12/2023 10:55	7012	21.854	65.228	50.46
4/12/2023 10:55	7013	21.855	65.265	50.461
4/12/2023 10:55	7014	21.854	65.219	50.461
4/12/2023 10:55	7015	21.855	65.253	50.464
4/12/2023 10:55	7016	21.852	65.248	50.456
4/12/2023 10:55	7017	21.852	65.214	50.456
4/12/2023 10:55	7018	21.855	65.241	50.464
4/12/2023 10:55	7019	21.85	65.279	50.451
4/12/2023 10:55	7020	21.856	65.3	50.466
4/12/2023 10:55	7021	21.856	65.229	50.465
4/12/2023 10:55	7022	21.855	65.239	50.462
4/12/2023 10:55	7023	21.852	65.273	50.455
4/12/2023 10:55	7024	21.854	65.237	50.461

4/12/2023 10:55	7025	21.854	65.227	50.46
4/12/2023 10:55	7026	21.854	65.269	50.46
4/12/2023 10:55	7027	21.854	65.236	50.46
4/12/2023 10:55	7028	21.853	65.277	50.459
4/12/2023 10:55	7029	21.854	65.271	50.459
4/12/2023 10:55	7030	21.853	65.301	50.459
4/12/2023 10:55	7031	21.852	65.256	50.455
4/12/2023 10:55	7032	21.853	65.273	50.457
4/12/2023 10:55	7033	21.853	65.243	50.459
4/12/2023 10:55	7034	21.852	65.239	50.456
4/12/2023 10:55	7035	21.855	65.248	50.462
4/12/2023 10:55	7036	21.852	65.241	50.456
4/12/2023 10:55	7037	21.852	65.195	50.456
4/12/2023 10:55	7038	21.853	65.243	50.457
4/12/2023 10:55	7039	21.851	65.263	50.453
4/12/2023 10:55	7040	21.855	65.24	50.462
4/12/2023 10:55	7041	21.853	65.24	50.459
4/12/2023 10:55	7042	21.852	65.3	50.456
4/12/2023 10:55	7043	21.855	65.262	50.462
4/12/2023 10:55	7044	21.852	65.22	50.455
4/12/2023 10:55	7045	21.854	65.262	50.46
4/12/2023 10:55	7046	21.853	65.241	50.457
4/12/2023 10:55	7047	21.855	65.253	50.461
4/12/2023 10:55	7048	21.852	65.214	50.455
4/12/2023 10:55	7049	21.851	65.239	50.453
4/12/2023 10:55	7050	21.855	65.243	50.462
4/12/2023 10:55	7051	21.852	65.24	50.457
4/12/2023 10:55	7052	21.855	65.286	50.462
4/12/2023 10:55	7053	21.851	65.296	50.454
4/12/2023 10:55	7054	21.852	65.281	50.456
4/12/2023 10:55	7055	21.854	65.296	50.46
4/12/2023 10:55	7056	21.855	65.269	50.462
4/12/2023 10:55	7057	21.854	65.299	50.46
4/12/2023 10:55	7058	21.854	65.282	50.46
4/12/2023 10:55	7059	21.855	65.267	50.463
4/12/2023 10:55	7060	21.853	65.284	50.458
4/12/2023 10:55	7061	21.854	65.222	50.46
4/12/2023 10:55	7062	21.854	65.245	50.46
4/12/2023 10:55	7063	21.853	65.282	50.459
4/12/2023 10:55	7064	21.854	65.325	50.459
4/12/2023 10:55	7065	21.853	65.256	50.458
4/12/2023 10:55	7066	21.851	65.249	50.454
4/12/2023 10:55	7067	21.854	65.229	50.46
4/12/2023 10:55	7068	21.854	65.211	50.461
4/12/2023 10:55	7069	21.856	65.257	50.464
4/12/2023 10:55	7070	21.852	65.265	50.456
4/12/2023 10:55	7071	21.852	65.274	50.457

4/12/2023 10:56	7072	21.852	65.286	50.455
4/12/2023 10:56	7073	21.853	65.249	50.457
4/12/2023 10:56	7074	21.855	65.284	50.462
4/12/2023 10:56	7075	21.853	65.299	50.457
4/12/2023 10:56	7076	21.853	65.254	50.459
4/12/2023 10:56	7077	21.854	65.257	50.461
4/12/2023 10:56	7078	21.853	65.277	50.459
4/12/2023 10:56	7079	21.853	65.274	50.459
4/12/2023 10:56	7080	21.852	65.26	50.455
4/12/2023 10:56	7081	21.854	65.223	50.46
4/12/2023 10:56	7082	21.853	65.295	50.459
4/12/2023 10:56	7083	21.857	65.253	50.466
4/12/2023 10:56	7084	21.853	65.279	50.457
4/12/2023 10:56	7085	21.854	65.226	50.461
4/12/2023 10:56	7086	21.854	65.252	50.459
4/12/2023 10:56	7087	21.856	65.281	50.464
4/12/2023 10:56	7088	21.851	65.286	50.453
4/12/2023 10:56	7089	21.853	65.265	50.458
4/12/2023 10:56	7090	21.853	65.278	50.458
4/12/2023 10:56	7091	21.853	65.299	50.459
4/12/2023 10:56	7092	21.854	65.263	50.459
4/12/2023 10:56	7093	21.854	65.239	50.46
4/12/2023 10:56	7094	21.855	65.236	50.462
4/12/2023 10:56	7095	21.854	65.233	50.46
4/12/2023 10:56	7096	21.852	65.265	50.456
4/12/2023 10:56	7097	21.853	65.271	50.457
4/12/2023 10:56	7098	21.853	65.274	50.457
4/12/2023 10:56	7099	21.855	65.241	50.463
4/12/2023 10:56	7100	21.854	65.229	50.46
4/12/2023 10:56	7101	21.853	65.214	50.459
4/12/2023 10:56	7102	21.855	65.233	50.462
4/12/2023 10:56	7103	21.854	65.265	50.461
4/12/2023 10:56	7104	21.853	65.258	50.457
4/12/2023 10:56	7105	21.855	65.228	50.463
4/12/2023 10:56	7106	21.853	65.292	50.458
4/12/2023 10:56	7107	21.852	65.232	50.456
4/12/2023 10:56	7108	21.853	65.283	50.458
4/12/2023 10:56	7109	21.853	65.277	50.459
4/12/2023 10:56	7110	21.852	65.277	50.455
4/12/2023 10:56	7111	21.852	65.26	50.457
4/12/2023 10:56	7112	21.851	65.329	50.454
4/12/2023 10:56	7113	21.851	65.208	50.454
4/12/2023 10:56	7114	21.85	65.278	50.452
4/12/2023 10:56	7115	21.854	65.25	50.46
4/12/2023 10:56	7116	21.857	65.253	50.466
4/12/2023 10:56	7117	21.852	65.25	50.456
4/12/2023 10:56	7118	21.852	65.265	50.457

4/12/2023 10:56	7119	21.854	65.233	50.46
4/12/2023 10:56	7120	21.855	65.266	50.464
4/12/2023 10:56	7121	21.855	65.245	50.461
4/12/2023 10:56	7122	21.852	65.235	50.455
4/12/2023 10:56	7123	21.853	65.239	50.459
4/12/2023 10:56	7124	21.854	65.239	50.46
4/12/2023 10:56	7125	21.855	65.266	50.462
4/12/2023 10:56	7126	21.854	65.319	50.459
4/12/2023 10:56	7127	21.852	65.274	50.455
4/12/2023 10:56	7128	21.853	65.287	50.457
4/12/2023 10:56	7129	21.855	65.288	50.463
4/12/2023 10:56	7130	21.855	65.287	50.462
4/12/2023 10:56	7131	21.854	65.243	50.461
4/12/2023 10:57	7132	21.853	65.287	50.458
4/12/2023 10:57	7133	21.852	65.248	50.456
4/12/2023 10:57	7134	21.856	65.26	50.464
4/12/2023 10:57	7135	21.853	65.282	50.458
4/12/2023 10:57	7136	21.851	65.292	50.454
4/12/2023 10:57	7137	21.853	65.233	50.457
4/12/2023 10:57	7138	21.854	65.283	50.46
4/12/2023 10:57	7139	21.852	65.261	50.455
4/12/2023 10:57	7140	21.854	65.257	50.461
4/12/2023 10:57	7141	21.852	65.215	50.457
4/12/2023 10:57	7142	21.854	65.278	50.461
4/12/2023 10:57	7143	21.853	65.288	50.459
4/12/2023 10:57	7144	21.853	65.266	50.457
4/12/2023 10:57	7145	21.852	65.292	50.455
4/12/2023 10:57	7146	21.853	65.231	50.458
4/12/2023 10:57	7147	21.853	65.236	50.459
4/12/2023 10:57	7148	21.855	65.235	50.461
4/12/2023 10:57	7149	21.855	65.308	50.462
4/12/2023 10:57	7150	21.854	65.253	50.459
4/12/2023 10:57	7151	21.853	65.248	50.458
4/12/2023 10:57	7152	21.855	65.241	50.461
4/12/2023 10:57	7153	21.855	65.256	50.462
4/12/2023 10:57	7154	21.853	65.243	50.458
4/12/2023 10:57	7155	21.853	65.261	50.459
4/12/2023 10:57	7156	21.85	65.25	50.452
4/12/2023 10:57	7157	21.854	65.265	50.459
4/12/2023 10:57	7158	21.854	65.224	50.459
4/12/2023 10:57	7159	21.854	65.266	50.46
4/12/2023 10:57	7160	21.851	65.281	50.454
4/12/2023 10:57	7161	21.853	65.266	50.458
4/12/2023 10:57	7162	21.853	65.237	50.458
4/12/2023 10:57	7163	21.853	65.252	50.458
4/12/2023 10:57	7164	21.855	65.244	50.462
4/12/2023 10:57	7165	21.852	65.271	50.456

4/12/2023 10:57	7166	21.856	65.281	50.464
4/12/2023 10:57	7167	21.853	65.229	50.458
4/12/2023 10:57	7168	21.854	65.288	50.459
4/12/2023 10:57	7169	21.853	65.236	50.458
4/12/2023 10:57	7170	21.853	65.235	50.458
4/12/2023 10:57	7171	21.855	65.275	50.463
4/12/2023 10:57	7172	21.853	65.263	50.458
4/12/2023 10:57	7173	21.853	65.236	50.457
4/12/2023 10:57	7174	21.855	65.296	50.462
4/12/2023 10:57	7175	21.854	65.275	50.46
4/12/2023 10:57	7176	21.855	65.295	50.462
4/12/2023 10:57	7177	21.854	65.22	50.46
4/12/2023 10:57	7178	21.854	65.277	50.459
4/12/2023 10:57	7179	21.854	65.241	50.459
4/12/2023 10:57	7180	21.852	65.248	50.456
4/12/2023 10:57	7181	21.854	65.295	50.461
4/12/2023 10:57	7182	21.853	65.263	50.459
4/12/2023 10:57	7183	21.854	65.222	50.46
4/12/2023 10:57	7184	21.853	65.231	50.459
4/12/2023 10:57	7185	21.854	65.243	50.461
4/12/2023 10:57	7186	21.853	65.267	50.458
4/12/2023 10:57	7187	21.856	65.29	50.466
4/12/2023 10:57	7188	21.855	65.291	50.463
4/12/2023 10:57	7189	21.853	65.283	50.458
4/12/2023 10:57	7190	21.853	65.24	50.458
4/12/2023 10:57	7191	21.854	65.282	50.461
4/12/2023 10:58	7192	21.853	65.275	50.458
4/12/2023 10:58	7193	21.854	65.252	50.46
4/12/2023 10:58	7194	21.854	65.283	50.461
4/12/2023 10:58	7195	21.853	65.228	50.458
4/12/2023 10:58	7196	21.851	65.235	50.454
4/12/2023 10:58	7197	21.852	65.273	50.456
4/12/2023 10:58	7198	21.854	65.275	50.46
4/12/2023 10:58	7199	21.856	65.273	50.465
4/12/2023 10:58	7200	21.854	65.257	50.461
4/12/2023 10:58	7201	21.854	65.249	50.46
4/12/2023 10:58	7202	21.855	65.29	50.462
4/12/2023 10:58	7203	21.853	65.233	50.458
4/12/2023 10:58	7204	21.853	65.279	50.459
4/12/2023 10:58	7205	21.854	65.237	50.46
4/12/2023 10:58	7206	21.855	65.226	50.462
4/12/2023 10:58	7207	21.854	65.258	50.46
4/12/2023 10:58	7208	21.852	65.244	50.456
4/12/2023 10:58	7209	21.856	65.282	50.464
4/12/2023 10:58	7210	21.853	65.296	50.459
4/12/2023 10:58	7211	21.854	65.253	50.46
4/12/2023 10:58	7212	21.855	65.258	50.462

4/12/2023 10:58	7213	21.852	65.228	50.455
4/12/2023 10:58	7214	21.853	65.243	50.459
4/12/2023 10:58	7215	21.852	65.241	50.457
4/12/2023 10:58	7216	21.854	65.253	50.46
4/12/2023 10:58	7217	21.853	65.228	50.459
4/12/2023 10:58	7218	21.852	65.245	50.457
4/12/2023 10:58	7219	21.854	65.277	50.461
4/12/2023 10:58	7220	21.854	65.257	50.46
4/12/2023 10:58	7221	21.853	65.256	50.457
4/12/2023 10:58	7222	21.855	65.246	50.462
4/12/2023 10:58	7223	21.851	65.26	50.454
4/12/2023 10:58	7224	21.853	65.26	50.458
4/12/2023 10:58	7225	21.855	65.287	50.462
4/12/2023 10:58	7226	21.853	65.243	50.459
4/12/2023 10:58	7227	21.854	65.298	50.459
4/12/2023 10:58	7228	21.853	65.275	50.459
4/12/2023 10:58	7229	21.854	65.244	50.46
4/12/2023 10:58	7230	21.852	65.278	50.455
4/12/2023 10:58	7231	21.855	65.254	50.462
4/12/2023 10:58	7232	21.851	65.284	50.454
4/12/2023 10:58	7233	21.855	65.26	50.462
4/12/2023 10:58	7234	21.852	65.279	50.456
4/12/2023 10:58	7235	21.852	65.271	50.456
4/12/2023 10:58	7236	21.851	65.243	50.454
4/12/2023 10:58	7237	21.851	65.265	50.454
4/12/2023 10:58	7238	21.855	65.205	50.463
4/12/2023 10:58	7239	21.853	65.269	50.459
4/12/2023 10:58	7240	21.853	65.26	50.458
4/12/2023 10:58	7241	21.853	65.252	50.458
4/12/2023 10:58	7242	21.854	65.274	50.46
4/12/2023 10:58	7243	21.853	65.243	50.457
4/12/2023 10:58	7244	21.855	65.241	50.464
4/12/2023 10:58	7245	21.856	65.267	50.465
4/12/2023 10:58	7246	21.852	65.226	50.456
4/12/2023 10:58	7247	21.854	65.265	50.46
4/12/2023 10:58	7248	21.853	65.239	50.458
4/12/2023 10:58	7249	21.853	65.269	50.459
4/12/2023 10:58	7250	21.853	65.25	50.459
4/12/2023 10:58	7251	21.853	65.249	50.458
4/12/2023 10:59	7252	21.855	65.295	50.463
4/12/2023 10:59	7253	21.853	65.262	50.458
4/12/2023 10:59	7254	21.855	65.258	50.461
4/12/2023 10:59	7255	21.853	65.287	50.457
4/12/2023 10:59	7256	21.851	65.253	50.454
4/12/2023 10:59	7257	21.853	65.299	50.458
4/12/2023 10:59	7258	21.854	65.271	50.459
4/12/2023 10:59	7259	21.853	65.246	50.459

4/12/2023 10:59	7260	21.856	65.262	50.466
4/12/2023 10:59	7261	21.855	65.27	50.462
4/12/2023 10:59	7262	21.855	65.236	50.463
4/12/2023 10:59	7263	21.854	65.269	50.46
4/12/2023 10:59	7264	21.854	65.26	50.461
4/12/2023 10:59	7265	21.853	65.281	50.457
4/12/2023 10:59	7266	21.853	65.211	50.459
4/12/2023 10:59	7267	21.854	65.26	50.461
4/12/2023 10:59	7268	21.854	65.252	50.46
4/12/2023 10:59	7269	21.855	65.288	50.463
4/12/2023 10:59	7270	21.853	65.262	50.458
4/12/2023 10:59	7271	21.856	65.303	50.464
4/12/2023 10:59	7272	21.853	65.315	50.458
4/12/2023 10:59	7273	21.852	65.273	50.456
4/12/2023 10:59	7274	21.854	65.286	50.459
4/12/2023 10:59	7275	21.857	65.298	50.467
4/12/2023 10:59	7276	21.853	65.208	50.457
4/12/2023 10:59	7277	21.852	65.248	50.455
4/12/2023 10:59	7278	21.855	65.274	50.461
4/12/2023 10:59	7279	21.855	65.26	50.462
4/12/2023 10:59	7280	21.854	65.278	50.46
4/12/2023 10:59	7281	21.854	65.277	50.46
4/12/2023 10:59	7282	21.852	65.253	50.455
4/12/2023 10:59	7283	21.855	65.256	50.462
4/12/2023 10:59	7284	21.855	65.254	50.463
4/12/2023 10:59	7285	21.854	65.274	50.46
4/12/2023 10:59	7286	21.856	65.246	50.466
4/12/2023 10:59	7287	21.853	65.261	50.457
4/12/2023 10:59	7288	21.851	65.243	50.454
4/12/2023 10:59	7289	21.856	65.22	50.464
4/12/2023 10:59	7290	21.851	65.232	50.454
4/12/2023 10:59	7291	21.855	65.298	50.462
4/12/2023 10:59	7292	21.853	65.287	50.458
4/12/2023 10:59	7293	21.853	65.319	50.458
4/12/2023 10:59	7294	21.853	65.253	50.458
4/12/2023 10:59	7295	21.852	65.256	50.457
4/12/2023 10:59	7296	21.856	65.254	50.465
4/12/2023 10:59	7297	21.855	65.227	50.463
4/12/2023 10:59	7298	21.853	65.313	50.459
4/12/2023 10:59	7299	21.854	65.235	50.461
4/12/2023 10:59	7300	21.855	65.282	50.463
4/12/2023 10:59	7301	21.853	65.299	50.458
4/12/2023 10:59	7302	21.853	65.243	50.457
4/12/2023 10:59	7303	21.854	65.266	50.46
4/12/2023 10:59	7304	21.854	65.277	50.46
4/12/2023 10:59	7305	21.853	65.287	50.457
4/12/2023 10:59	7306	21.855	65.283	50.463



4/12/2023 10:59	7307	21.852	65.275	50.455
4/12/2023 10:59	7308	21.852	65.3	50.456
4/12/2023 10:59	7309	21.856	65.296	50.464
4/12/2023 10:59	7310	21.852	65.274	50.455
4/12/2023 10:59	7311	21.853	65.298	50.458
4/12/2023 11:00	7312	21.854	65.283	50.461
4/12/2023 11:00	7313	21.853	65.229	50.458
4/12/2023 11:00	7314	21.853	65.261	50.459
4/12/2023 11:00	7315	21.853	65.269	50.459
4/12/2023 11:00	7316	21.852	65.27	50.456
4/12/2023 11:00	7317	21.855	65.245	50.462
4/12/2023 11:00	7318	21.856	65.25	50.465
4/12/2023 11:00	7319	21.854	65.216	50.461
4/12/2023 11:00	7320	21.855	65.269	50.462
4/12/2023 11:00	7321	21.853	65.252	50.459
4/12/2023 11:00	7322	21.855	65.25	50.462
4/12/2023 11:00	7323	21.854	65.265	50.461
4/12/2023 11:00	7324	21.855	65.258	50.462
4/12/2023 11:00	7325	21.854	65.283	50.46
4/12/2023 11:00	7326	21.853	65.273	50.458
4/12/2023 11:00	7327	21.856	65.24	50.464
4/12/2023 11:00	7328	21.854	65.27	50.46
4/12/2023 11:00	7329	21.854	65.252	50.46
4/12/2023 11:00	7330	21.853	65.32	50.457
4/12/2023 11:00	7331	21.855	65.229	50.463
4/12/2023 11:00	7332	21.854	65.256	50.459
4/12/2023 11:00	7333	21.852	65.269	50.454
4/12/2023 11:00	7334	21.854	65.24	50.461
4/12/2023 11:00	7335	21.852	65.292	50.455
4/12/2023 11:00	7336	21.854	65.291	50.46
4/12/2023 11:00	7337	21.854	65.248	50.461
4/12/2023 11:00	7338	21.853	65.229	50.457
4/12/2023 11:00	7339	21.854	65.254	50.46
4/12/2023 11:00	7340	21.853	65.267	50.459
4/12/2023 11:00	7341	21.853	65.249	50.459
4/12/2023 11:00	7342	21.856	65.236	50.465
4/12/2023 11:00	7343	21.851	65.266	50.454
4/12/2023 11:00	7344	21.856	65.277	50.464
4/12/2023 11:00	7345	21.854	65.233	50.459
4/12/2023 11:00	7346	21.854	65.252	50.46
4/12/2023 11:00	7347	21.853	65.261	50.459
4/12/2023 11:00	7348	21.854	65.226	50.461
4/12/2023 11:00	7349	21.852	65.246	50.457
4/12/2023 11:00	7350	21.857	65.278	50.467
4/12/2023 11:00	7351	21.853	65.266	50.457
4/12/2023 11:00	7352	21.854	65.3	50.46
4/12/2023 11:00	7353	21.852	65.246	50.455

4/12/2023 11:00	7354	21.854	65.244	50.461
4/12/2023 11:00	7355	21.854	65.261	50.461
4/12/2023 11:00	7356	21.854	65.254	50.46
4/12/2023 11:00	7357	21.852	65.252	50.456
4/12/2023 11:00	7358	21.854	65.267	50.461
4/12/2023 11:00	7359	21.855	65.245	50.462
4/12/2023 11:00	7360	21.854	65.265	50.46
4/12/2023 11:00	7361	21.855	65.284	50.461
4/12/2023 11:00	7362	21.857	65.243	50.468
4/12/2023 11:00	7363	21.853	65.252	50.458
4/12/2023 11:00	7364	21.855	65.274	50.463
4/12/2023 11:00	7365	21.853	65.303	50.457
4/12/2023 11:00	7366	21.853	65.284	50.459
4/12/2023 11:00	7367	21.856	65.269	50.464
4/12/2023 11:00	7368	21.854	65.236	50.46
4/12/2023 11:00	7369	21.854	65.218	50.461
4/12/2023 11:00	7370	21.852	65.253	50.455
4/12/2023 11:00	7371	21.852	65.227	50.455
4/12/2023 11:01	7372	21.851	65.288	50.454
4/12/2023 11:01	7373	21.854	65.258	50.461
4/12/2023 11:01	7374	21.853	65.312	50.457
4/12/2023 11:01	7375	21.854	65.29	50.46
4/12/2023 11:01	7376	21.852	65.288	50.456
4/12/2023 11:01	7377	21.854	65.308	50.46
4/12/2023 11:01	7378	21.855	65.243	50.462
4/12/2023 11:01	7379	21.852	65.216	50.456
4/12/2023 11:01	7380	21.855	65.224	50.463
4/12/2023 11:01	7381	21.857	65.235	50.467
4/12/2023 11:01	7382	21.855	65.296	50.462
4/12/2023 11:01	7383	21.853	65.243	50.457
4/12/2023 11:01	7384	21.855	65.298	50.462
4/12/2023 11:01	7385	21.852	65.24	50.457
4/12/2023 11:01	7386	21.855	65.271	50.463
4/12/2023 11:01	7387	21.854	65.233	50.459
4/12/2023 11:01	7388	21.854	65.273	50.459
4/12/2023 11:01	7389	21.853	65.279	50.459
4/12/2023 11:01	7390	21.854	65.243	50.46
4/12/2023 11:01	7391	21.855	65.245	50.463
4/12/2023 11:01	7392	21.854	65.274	50.461
4/12/2023 11:01	7393	21.853	65.29	50.458
4/12/2023 11:01	7394	21.852	65.258	50.455
4/12/2023 11:01	7395	21.853	65.248	50.458
4/12/2023 11:01	7396	21.852	65.252	50.456
4/12/2023 11:01	7397	21.853	65.25	50.457
4/12/2023 11:01	7398	21.854	65.233	50.46
4/12/2023 11:01	7399	21.853	65.275	50.458
4/12/2023 11:01	7400	21.853	65.24	50.459

4/12/2023 11:01	7401	21.855	65.301	50.462
4/12/2023 11:01	7402	21.852	65.254	50.457
4/12/2023 11:01	7403	21.854	65.298	50.46
4/12/2023 11:01	7404	21.852	65.258	50.456
4/12/2023 11:01	7405	21.855	65.235	50.463
4/12/2023 11:01	7406	21.853	65.274	50.458
4/12/2023 11:01	7407	21.853	65.277	50.458
4/12/2023 11:01	7408	21.854	65.265	50.461
4/12/2023 11:01	7409	21.854	65.275	50.46
4/12/2023 11:01	7410	21.854	65.26	50.461
4/12/2023 11:01	7411	21.853	65.27	50.459
4/12/2023 11:01	7412	21.854	65.294	50.46
4/12/2023 11:01	7413	21.855	65.245	50.463
4/12/2023 11:01	7414	21.853	65.261	50.457
4/12/2023 11:01	7415	21.854	65.246	50.46
4/12/2023 11:01	7416	21.854	65.282	50.461
4/12/2023 11:01	7417	21.853	65.271	50.457
4/12/2023 11:01	7418	21.855	65.271	50.463
4/12/2023 11:01	7419	21.854	65.253	50.459
4/12/2023 11:01	7420	21.856	65.278	50.465
4/12/2023 11:01	7421	21.849	65.224	50.45
4/12/2023 11:01	7422	21.852	65.235	50.456
4/12/2023 11:01	7423	21.852	65.257	50.455
4/12/2023 11:01	7424	21.855	65.275	50.462
4/12/2023 11:01	7425	21.852	65.246	50.456
4/12/2023 11:01	7426	21.855	65.274	50.462
4/12/2023 11:01	7427	21.855	65.274	50.461
4/12/2023 11:01	7428	21.854	65.271	50.46
4/12/2023 11:01	7429	21.854	65.279	50.46
4/12/2023 11:01	7430	21.854	65.275	50.46
4/12/2023 11:01	7431	21.852	65.305	50.457
4/12/2023 11:02	7432	21.853	65.258	50.457
4/12/2023 11:02	7433	21.853	65.235	50.457
4/12/2023 11:02	7434	21.855	65.25	50.462
4/12/2023 11:02	7435	21.856	65.27	50.465
4/12/2023 11:02	7436	21.855	65.235	50.464
4/12/2023 11:02	7437	21.854	65.224	50.461
4/12/2023 11:02	7438	21.856	65.26	50.464
4/12/2023 11:02	7439	21.853	65.227	50.459
4/12/2023 11:02	7440	21.854	65.244	50.461
4/12/2023 11:02	7441	21.851	65.266	50.454
4/12/2023 11:02	7442	21.854	65.287	50.46
4/12/2023 11:02	7443	21.851	65.257	50.454
4/12/2023 11:02	7444	21.854	65.271	50.461
4/12/2023 11:02	7445	21.854	65.263	50.461
4/12/2023 11:02	7446	21.855	65.271	50.461
4/12/2023 11:02	7447	21.856	65.279	50.464

4/12/2023 11:02	7448	21.856	65.311	50.465
4/12/2023 11:02	7449	21.854	65.232	50.461
4/12/2023 11:02	7450	21.855	65.287	50.462
4/12/2023 11:02	7451	21.856	65.24	50.465
4/12/2023 11:02	7452	21.855	65.24	50.463
4/12/2023 11:02	7453	21.854	65.296	50.46
4/12/2023 11:02	7454	21.855	65.262	50.464
4/12/2023 11:02	7455	21.853	65.244	50.457
4/12/2023 11:02	7456	21.853	65.277	50.457
4/12/2023 11:02	7457	21.854	65.256	50.46
4/12/2023 11:02	7458	21.858	65.275	50.469
4/12/2023 11:02	7459	21.854	65.233	50.46
4/12/2023 11:02	7460	21.854	65.292	50.46
4/12/2023 11:02	7461	21.854	65.245	50.459
4/12/2023 11:02	7462	21.854	65.253	50.46
4/12/2023 11:02	7463	21.855	65.24	50.462
4/12/2023 11:02	7464	21.854	65.249	50.461
4/12/2023 11:02	7465	21.854	65.301	50.461
4/12/2023 11:02	7466	21.853	65.233	50.458
4/12/2023 11:02	7467	21.852	65.267	50.456
4/12/2023 11:02	7468	21.854	65.279	50.46
4/12/2023 11:02	7469	21.853	65.253	50.458
4/12/2023 11:02	7470	21.855	65.231	50.463
4/12/2023 11:02	7471	21.856	65.267	50.465
4/12/2023 11:02	7472	21.856	65.265	50.465
4/12/2023 11:02	7473	21.851	65.232	50.453
4/12/2023 11:02	7474	21.852	65.279	50.456
4/12/2023 11:02	7475	21.852	65.294	50.456
4/12/2023 11:02	7476	21.853	65.256	50.458
4/12/2023 11:02	7477	21.853	65.231	50.459
4/12/2023 11:02	7478	21.853	65.246	50.459
4/12/2023 11:02	7479	21.854	65.245	50.46
4/12/2023 11:02	7480	21.853	65.266	50.459
4/12/2023 11:02	7481	21.852	65.211	50.455
4/12/2023 11:02	7482	21.852	65.291	50.456
4/12/2023 11:02	7483	21.855	65.254	50.462
4/12/2023 11:02	7484	21.856	65.248	50.464
4/12/2023 11:02	7485	21.855	65.274	50.463
4/12/2023 11:02	7486	21.855	65.248	50.462
4/12/2023 11:02	7487	21.854	65.263	50.461
4/12/2023 11:02	7488	21.854	65.239	50.461
4/12/2023 11:02	7489	21.853	65.262	50.459
4/12/2023 11:02	7490	21.853	65.219	50.459
4/12/2023 11:02	7491	21.855	65.288	50.463
4/12/2023 11:03	7492	21.853	65.26	50.457
4/12/2023 11:03	7493	21.856	65.236	50.464
4/12/2023 11:03	7494	21.855	65.275	50.462

4/12/2023 11:03	7495	21.854	65.304	50.46
4/12/2023 11:03	7496	21.854	65.252	50.461
4/12/2023 11:03	7497	21.853	65.266	50.457
4/12/2023 11:03	7498	21.854	65.229	50.46
4/12/2023 11:03	7499	21.853	65.21	50.458
4/12/2023 11:03	7500	21.854	65.27	50.459
4/12/2023 11:03	7501	21.853	65.294	50.459
4/12/2023 11:03	7502	21.855	65.263	50.462
4/12/2023 11:03	7503	21.852	65.248	50.456
4/12/2023 11:03	7504	21.854	65.218	50.459
4/12/2023 11:03	7505	21.855	65.245	50.462
4/12/2023 11:03	7506	21.853	65.232	50.459
4/12/2023 11:03	7507	21.854	65.271	50.459
4/12/2023 11:03	7508	21.854	65.241	50.46
4/12/2023 11:03	7509	21.854	65.267	50.459
4/12/2023 11:03	7510	21.854	65.29	50.459
4/12/2023 11:03	7511	21.853	65.226	50.459
4/12/2023 11:03	7512	21.853	65.277	50.457
4/12/2023 11:03	7513	21.854	65.29	50.46
4/12/2023 11:03	7514	21.854	65.25	50.459
4/12/2023 11:03	7515	21.853	65.295	50.458
4/12/2023 11:03	7516	21.854	65.21	50.461
4/12/2023 11:03	7517	21.854	65.273	50.46
4/12/2023 11:03	7518	21.856	65.27	50.465
4/12/2023 11:03	7519	21.853	65.228	50.459
4/12/2023 11:03	7520	21.855	65.241	50.463
4/12/2023 11:03	7521	21.855	65.273	50.462
4/12/2023 11:03	7522	21.855	65.21	50.462
4/12/2023 11:03	7523	21.854	65.284	50.459
4/12/2023 11:03	7524	21.853	65.27	50.458
4/12/2023 11:03	7525	21.854	65.24	50.461
4/12/2023 11:03	7526	21.852	65.243	50.457
4/12/2023 11:03	7527	21.854	65.286	50.461
4/12/2023 11:03	7528	21.856	65.256	50.466
4/12/2023 11:03	7529	21.856	65.257	50.465
4/12/2023 11:03	7530	21.854	65.25	50.461
4/12/2023 11:03	7531	21.855	65.22	50.463
4/12/2023 11:03	7532	21.856	65.245	50.464
4/12/2023 11:03	7533	21.854	65.257	50.461
4/12/2023 11:03	7534	21.854	65.239	50.461
4/12/2023 11:03	7535	21.854	65.246	50.46
4/12/2023 11:03	7536	21.855	65.211	50.463
4/12/2023 11:03	7537	21.856	65.265	50.464
4/12/2023 11:03	7538	21.855	65.244	50.462
4/12/2023 11:03	7539	21.853	65.249	50.458
4/12/2023 11:03	7540	21.854	65.26	50.46
4/12/2023 11:03	7541	21.854	65.295	50.46

4/12/2023 11:03	7542	21.855	65.262	50.462
4/12/2023 11:03	7543	21.854	65.254	50.461
4/12/2023 11:03	7544	21.856	65.233	50.466
4/12/2023 11:03	7545	21.855	65.245	50.462
4/12/2023 11:03	7546	21.856	65.266	50.466
4/12/2023 11:03	7547	21.852	65.218	50.455
4/12/2023 11:03	7548	21.852	65.206	50.456
4/12/2023 11:03	7549	21.854	65.27	50.461
4/12/2023 11:03	7550	21.855	65.269	50.462
4/12/2023 11:03	7551	21.853	65.298	50.457
4/12/2023 11:04	7552	21.856	65.26	50.464
4/12/2023 11:04	7553	21.855	65.236	50.463
4/12/2023 11:04	7554	21.855	65.286	50.462
4/12/2023 11:04	7555	21.854	65.284	50.461
4/12/2023 11:04	7556	21.853	65.248	50.458
4/12/2023 11:04	7557	21.855	65.278	50.462
4/12/2023 11:04	7558	21.855	65.241	50.464
4/12/2023 11:04	7559	21.853	65.257	50.459
4/12/2023 11:04	7560	21.854	65.287	50.459
4/12/2023 11:04	7561	21.853	65.294	50.457
4/12/2023 11:04	7562	21.856	65.288	50.465
4/12/2023 11:04	7563	21.857	65.237	50.468
4/12/2023 11:04	7564	21.855	65.244	50.462
4/12/2023 11:04	7565	21.854	65.286	50.459
4/12/2023 11:04	7566	21.854	65.26	50.461
4/12/2023 11:04	7567	21.852	65.24	50.457
4/12/2023 11:04	7568	21.854	65.282	50.46
4/12/2023 11:04	7569	21.854	65.291	50.46
4/12/2023 11:04	7570	21.853	65.227	50.457
4/12/2023 11:04	7571	21.854	65.261	50.461
4/12/2023 11:04	7572	21.855	65.269	50.462
4/12/2023 11:04	7573	21.856	65.313	50.465
4/12/2023 11:04	7574	21.857	65.29	50.467
4/12/2023 11:04	7575	21.855	65.252	50.462
4/12/2023 11:04	7576	21.856	65.256	50.464
4/12/2023 11:04	7577	21.855	65.266	50.462
4/12/2023 11:04	7578	21.853	65.332	50.459
4/12/2023 11:04	7579	21.855	65.265	50.463
4/12/2023 11:04	7580	21.856	65.239	50.465
4/12/2023 11:04	7581	21.854	65.236	50.46
4/12/2023 11:04	7582	21.855	65.269	50.462
4/12/2023 11:04	7583	21.853	65.277	50.458
4/12/2023 11:04	7584	21.852	65.292	50.456
4/12/2023 11:04	7585	21.855	65.266	50.461
4/12/2023 11:04	7586	21.853	65.243	50.458
4/12/2023 11:04	7587	21.854	65.262	50.461
4/12/2023 11:04	7588	21.854	65.25	50.461

4/12/2023 11:04	7589	21.855	65.274	50.463
4/12/2023 11:04	7590	21.855	65.256	50.462
4/12/2023 11:04	7591	21.854	65.22	50.46
4/12/2023 11:04	7592	21.854	65.256	50.461
4/12/2023 11:04	7593	21.855	65.254	50.463
4/12/2023 11:04	7594	21.855	65.239	50.463
4/12/2023 11:04	7595	21.857	65.287	50.468
4/12/2023 11:04	7596	21.854	65.282	50.46
4/12/2023 11:04	7597	21.855	65.21	50.462
4/12/2023 11:04	7598	21.853	65.29	50.457
4/12/2023 11:04	7599	21.854	65.275	50.459
4/12/2023 11:04	7600	21.855	65.273	50.463
4/12/2023 11:04	7601	21.853	65.288	50.458
4/12/2023 11:04	7602	21.856	65.279	50.465
4/12/2023 11:04	7603	21.854	65.235	50.461
4/12/2023 11:04	7604	21.856	65.252	50.466
4/12/2023 11:04	7605	21.856	65.258	50.466
4/12/2023 11:04	7606	21.854	65.29	50.461
4/12/2023 11:04	7607	21.855	65.287	50.462
4/12/2023 11:04	7608	21.855	65.24	50.463
4/12/2023 11:04	7609	21.855	65.286	50.463
4/12/2023 11:04	7610	21.853	65.27	50.458
4/12/2023 11:04	7611	21.854	65.258	50.46
4/12/2023 11:05	7612	21.856	65.283	50.464
4/12/2023 11:05	7613	21.854	65.296	50.46
4/12/2023 11:05	7614	21.855	65.287	50.461
4/12/2023 11:05	7615	21.855	65.296	50.463
4/12/2023 11:05	7616	21.853	65.236	50.457
4/12/2023 11:05	7617	21.856	65.275	50.465
4/12/2023 11:05	7618	21.854	65.257	50.46
4/12/2023 11:05	7619	21.855	65.227	50.462
4/12/2023 11:05	7620	21.853	65.266	50.459
4/12/2023 11:05	7621	21.855	65.283	50.461
4/12/2023 11:05	7622	21.855	65.261	50.463
4/12/2023 11:05	7623	21.854	65.299	50.461
4/12/2023 11:05	7624	21.854	65.282	50.459
4/12/2023 11:05	7625	21.856	65.222	50.465
4/12/2023 11:05	7626	21.853	65.263	50.459
4/12/2023 11:05	7627	21.855	65.275	50.463
4/12/2023 11:05	7628	21.854	65.252	50.461
4/12/2023 11:05	7629	21.856	65.229	50.464
4/12/2023 11:05	7630	21.856	65.252	50.464
4/12/2023 11:05	7631	21.853	65.288	50.459
4/12/2023 11:05	7632	21.854	65.262	50.461
4/12/2023 11:05	7633	21.853	65.273	50.457
4/12/2023 11:05	7634	21.854	65.25	50.459
4/12/2023 11:05	7635	21.851	65.245	50.454

4/12/2023 11:05	7636	21.855	65.267	50.462
4/12/2023 11:05	7637	21.853	65.269	50.458
4/12/2023 11:05	7638	21.852	65.208	50.456
4/12/2023 11:05	7639	21.855	65.266	50.463
4/12/2023 11:05	7640	21.854	65.226	50.461
4/12/2023 11:05	7641	21.853	65.25	50.459
4/12/2023 11:05	7642	21.853	65.25	50.458
4/12/2023 11:05	7643	21.855	65.227	50.463
4/12/2023 11:05	7644	21.855	65.277	50.462
4/12/2023 11:05	7645	21.854	65.211	50.46
4/12/2023 11:05	7646	21.855	65.248	50.464
4/12/2023 11:05	7647	21.853	65.286	50.457
4/12/2023 11:05	7648	21.854	65.262	50.461
4/12/2023 11:05	7649	21.854	65.252	50.461
4/12/2023 11:05	7650	21.855	65.239	50.462
4/12/2023 11:05	7651	21.853	65.245	50.459
4/12/2023 11:05	7652	21.853	65.266	50.457
4/12/2023 11:05	7653	21.854	65.339	50.461
4/12/2023 11:05	7654	21.856	65.229	50.466
4/12/2023 11:05	7655	21.854	65.246	50.46
4/12/2023 11:05	7656	21.856	65.229	50.464
4/12/2023 11:05	7657	21.856	65.231	50.464
4/12/2023 11:05	7658	21.855	65.235	50.463
4/12/2023 11:05	7659	21.853	65.284	50.459
4/12/2023 11:05	7660	21.854	65.245	50.46
4/12/2023 11:05	7661	21.853	65.235	50.459
4/12/2023 11:05	7662	21.854	65.262	50.46
4/12/2023 11:05	7663	21.853	65.249	50.459
4/12/2023 11:05	7664	21.855	65.258	50.463
4/12/2023 11:05	7665	21.855	65.231	50.462
4/12/2023 11:05	7666	21.856	65.271	50.464
4/12/2023 11:05	7667	21.855	65.308	50.461
4/12/2023 11:05	7668	21.855	65.256	50.463
4/12/2023 11:05	7669	21.855	65.299	50.463
4/12/2023 11:05	7670	21.854	65.296	50.461
4/12/2023 11:05	7671	21.855	65.245	50.461
4/12/2023 11:06	7672	21.854	65.275	50.46
4/12/2023 11:06	7673	21.855	65.241	50.463
4/12/2023 11:06	7674	21.855	65.274	50.462
4/12/2023 11:06	7675	21.853	65.273	50.459
4/12/2023 11:06	7676	21.856	65.205	50.464
4/12/2023 11:06	7677	21.854	65.27	50.461
4/12/2023 11:06	7678	21.853	65.294	50.458
4/12/2023 11:06	7679	21.855	65.284	50.462
4/12/2023 11:06	7680	21.856	65.258	50.464
4/12/2023 11:06	7681	21.854	65.262	50.461
4/12/2023 11:06	7682	21.854	65.245	50.46



4/12/2023 11:06	7683	21.854	65.253	50.461
4/12/2023 11:06	7684	21.854	65.287	50.459
4/12/2023 11:06	7685	21.855	65.269	50.462
4/12/2023 11:06	7686	21.855	65.26	50.463
4/12/2023 11:06	7687	21.85	65.26	50.451
4/12/2023 11:06	7688	21.855	65.245	50.463
4/12/2023 11:06	7689	21.854	65.262	50.461
4/12/2023 11:06	7690	21.856	65.26	50.464
4/12/2023 11:06	7691	21.856	65.267	50.464
4/12/2023 11:06	7692	21.854	65.283	50.459
4/12/2023 11:06	7693	21.855	65.244	50.463
4/12/2023 11:06	7694	21.856	65.257	50.466
4/12/2023 11:06	7695	21.853	65.274	50.457
4/12/2023 11:06	7696	21.854	65.316	50.459
4/12/2023 11:06	7697	21.853	65.226	50.458
4/12/2023 11:06	7698	21.854	65.29	50.461
4/12/2023 11:06	7699	21.854	65.279	50.46
4/12/2023 11:06	7700	21.856	65.257	50.465
4/12/2023 11:06	7701	21.856	65.277	50.465
4/12/2023 11:06	7702	21.856	65.252	50.464
4/12/2023 11:06	7703	21.852	65.254	50.456
4/12/2023 11:06	7704	21.854	65.233	50.46
4/12/2023 11:06	7705	21.854	65.226	50.459
4/12/2023 11:06	7706	21.854	65.244	50.461
4/12/2023 11:06	7707	21.856	65.223	50.465
4/12/2023 11:06	7708	21.853	65.273	50.459
4/12/2023 11:06	7709	21.854	65.258	50.46
4/12/2023 11:06	7710	21.855	65.273	50.463
4/12/2023 11:06	7711	21.855	65.25	50.464
4/12/2023 11:06	7712	21.856	65.25	50.465
4/12/2023 11:06	7713	21.856	65.252	50.465
4/12/2023 11:06	7714	21.855	65.271	50.462
4/12/2023 11:06	7715	21.854	65.258	50.461
4/12/2023 11:06	7716	21.854	65.229	50.459
4/12/2023 11:06	7717	21.856	65.265	50.466
4/12/2023 11:06	7718	21.855	65.236	50.462
4/12/2023 11:06	7719	21.856	65.287	50.465
4/12/2023 11:06	7720	21.854	65.3	50.46
4/12/2023 11:06	7721	21.853	65.26	50.458
4/12/2023 11:06	7722	21.855	65.263	50.463
4/12/2023 11:06	7723	21.855	65.246	50.463
4/12/2023 11:06	7724	21.853	65.243	50.459
4/12/2023 11:06	7725	21.856	65.253	50.465
4/12/2023 11:06	7726	21.854	65.253	50.46
4/12/2023 11:06	7727	21.852	65.261	50.456
4/12/2023 11:06	7728	21.856	65.235	50.465
4/12/2023 11:06	7729	21.853	65.256	50.459

4/12/2023 11:06	7730	21.855	65.256	50.462
4/12/2023 11:06	7731	21.855	65.258	50.463
4/12/2023 11:07	7732	21.852	65.219	50.456
4/12/2023 11:07	7733	21.853	65.282	50.459
4/12/2023 11:07	7734	21.853	65.265	50.459
4/12/2023 11:07	7735	21.854	65.26	50.46
4/12/2023 11:07	7736	21.854	65.274	50.46
4/12/2023 11:07	7737	21.854	65.267	50.46
4/12/2023 11:07	7738	21.856	65.278	50.465
4/12/2023 11:07	7739	21.853	65.261	50.457
4/12/2023 11:07	7740	21.853	65.286	50.458
4/12/2023 11:07	7741	21.855	65.284	50.463
4/12/2023 11:07	7742	21.859	65.245	50.471
4/12/2023 11:07	7743	21.854	65.248	50.461
4/12/2023 11:07	7744	21.855	65.292	50.463
4/12/2023 11:07	7745	21.857	65.271	50.467
4/12/2023 11:07	7746	21.855	65.27	50.463
4/12/2023 11:07	7747	21.854	65.222	50.46
4/12/2023 11:07	7748	21.854	65.303	50.46
4/12/2023 11:07	7749	21.854	65.284	50.461
4/12/2023 11:07	7750	21.856	65.258	50.464
4/12/2023 11:07	7751	21.853	65.24	50.459
4/12/2023 11:07	7752	21.855	65.27	50.462
4/12/2023 11:07	7753	21.857	65.245	50.466
4/12/2023 11:07	7754	21.854	65.284	50.46
4/12/2023 11:07	7755	21.854	65.275	50.46
4/12/2023 11:07	7756	21.855	65.243	50.463
4/12/2023 11:07	7757	21.855	65.228	50.463
4/12/2023 11:07	7758	21.855	65.295	50.462
4/12/2023 11:07	7759	21.855	65.22	50.461
4/12/2023 11:07	7760	21.852	65.332	50.457
4/12/2023 11:07	7761	21.854	65.241	50.461
4/12/2023 11:07	7762	21.854	65.283	50.459
4/12/2023 11:07	7763	21.856	65.249	50.465
4/12/2023 11:07	7764	21.853	65.262	50.457
4/12/2023 11:07	7765	21.855	65.281	50.462
4/12/2023 11:07	7766	21.852	65.304	50.456
4/12/2023 11:07	7767	21.854	65.26	50.46
4/12/2023 11:07	7768	21.855	65.252	50.462
4/12/2023 11:07	7769	21.853	65.278	50.459
4/12/2023 11:07	7770	21.855	65.29	50.464
4/12/2023 11:07	7771	21.855	65.245	50.462
4/12/2023 11:07	7772	21.854	65.277	50.461
4/12/2023 11:07	7773	21.854	65.29	50.459
4/12/2023 11:07	7774	21.855	65.261	50.463
4/12/2023 11:07	7775	21.856	65.274	50.464
4/12/2023 11:07	7776	21.855	65.239	50.463

4/12/2023 11:07	7777	21.855	65.26	50.462
4/12/2023 11:07	7778	21.855	65.282	50.463
4/12/2023 11:07	7779	21.853	65.262	50.458
4/12/2023 11:07	7780	21.855	65.261	50.462
4/12/2023 11:07	7781	21.854	65.227	50.461
4/12/2023 11:07	7782	21.855	65.262	50.462
4/12/2023 11:07	7783	21.853	65.249	50.457
4/12/2023 11:07	7784	21.855	65.249	50.462
4/12/2023 11:07	7785	21.853	65.286	50.457
4/12/2023 11:07	7786	21.854	65.239	50.459
4/12/2023 11:07	7787	21.853	65.224	50.458
4/12/2023 11:07	7788	21.855	65.233	50.463
4/12/2023 11:07	7789	21.857	65.262	50.467
4/12/2023 11:07	7790	21.856	65.281	50.464
4/12/2023 11:07	7791	21.854	65.244	50.46
4/12/2023 11:08	7792	21.855	65.274	50.463
4/12/2023 11:08	7793	21.855	65.263	50.463
4/12/2023 11:08	7794	21.858	65.274	50.469
4/12/2023 11:08	7795	21.856	65.261	50.466
4/12/2023 11:08	7796	21.855	65.218	50.462
4/12/2023 11:08	7797	21.856	65.223	50.465
4/12/2023 11:08	7798	21.856	65.274	50.464
4/12/2023 11:08	7799	21.854	65.256	50.461
4/12/2023 11:08	7800	21.853	65.249	50.458
4/12/2023 11:08	7801	21.856	65.262	50.465
4/12/2023 11:08	7802	21.855	65.257	50.463
4/12/2023 11:08	7803	21.855	65.232	50.462
4/12/2023 11:08	7804	21.855	65.265	50.462
4/12/2023 11:08	7805	21.854	65.257	50.461
4/12/2023 11:08	7806	21.857	65.267	50.466
4/12/2023 11:08	7807	21.854	65.291	50.461
4/12/2023 11:08	7808	21.854	65.267	50.46
4/12/2023 11:08	7809	21.855	65.211	50.462
4/12/2023 11:08	7810	21.857	65.236	50.468
4/12/2023 11:08	7811	21.857	65.236	50.466
4/12/2023 11:08	7812	21.854	65.286	50.461
4/12/2023 11:08	7813	21.858	65.24	50.468
4/12/2023 11:08	7814	21.856	65.271	50.466
4/12/2023 11:08	7815	21.857	65.277	50.468
4/12/2023 11:08	7816	21.854	65.241	50.461
4/12/2023 11:08	7817	21.855	65.263	50.463
4/12/2023 11:08	7818	21.857	65.248	50.468
4/12/2023 11:08	7819	21.856	65.249	50.464
4/12/2023 11:08	7820	21.855	65.253	50.463
4/12/2023 11:08	7821	21.858	65.281	50.47
4/12/2023 11:08	7822	21.854	65.239	50.461
4/12/2023 11:08	7823	21.855	65.277	50.462

4/12/2023 11:08	7824	21.856	65.239	50.465
4/12/2023 11:08	7825	21.857	65.3	50.467
4/12/2023 11:08	7826	21.853	65.229	50.459
4/12/2023 11:08	7827	21.854	65.279	50.46
4/12/2023 11:08	7828	21.854	65.244	50.46
4/12/2023 11:08	7829	21.853	65.257	50.458
4/12/2023 11:08	7830	21.858	65.236	50.468
4/12/2023 11:08	7831	21.857	65.265	50.468
4/12/2023 11:08	7832	21.857	65.252	50.467
4/12/2023 11:08	7833	21.856	65.271	50.464
4/12/2023 11:08	7834	21.854	65.267	50.461
4/12/2023 11:08	7835	21.857	65.253	50.468
4/12/2023 11:08	7836	21.857	65.292	50.466
4/12/2023 11:08	7837	21.856	65.243	50.465
4/12/2023 11:08	7838	21.856	65.27	50.465
4/12/2023 11:08	7839	21.858	65.25	50.469
4/12/2023 11:08	7840	21.858	65.222	50.47
4/12/2023 11:08	7841	21.856	65.27	50.466
4/12/2023 11:08	7842	21.857	65.235	50.468
4/12/2023 11:08	7843	21.856	65.237	50.466
4/12/2023 11:08	7844	21.858	65.271	50.469
4/12/2023 11:08	7845	21.856	65.321	50.464
4/12/2023 11:08	7846	21.857	65.277	50.467
4/12/2023 11:08	7847	21.857	65.245	50.468
4/12/2023 11:08	7848	21.856	65.284	50.466
4/12/2023 11:08	7849	21.857	65.308	50.467
4/12/2023 11:08	7850	21.857	65.257	50.468
4/12/2023 11:08	7851	21.859	65.25	50.472
4/12/2023 11:09	7852	21.856	65.227	50.464
4/12/2023 11:09	7853	21.856	65.256	50.466
4/12/2023 11:09	7854	21.855	65.258	50.462
4/12/2023 11:09	7855	21.858	65.271	50.47
4/12/2023 11:09	7856	21.855	65.269	50.463
4/12/2023 11:09	7857	21.856	65.269	50.464
4/12/2023 11:09	7858	21.856	65.233	50.465
4/12/2023 11:09	7859	21.855	65.228	50.462
4/12/2023 11:09	7860	21.857	65.294	50.467
4/12/2023 11:09	7861	21.858	65.257	50.469
4/12/2023 11:09	7862	21.858	65.227	50.469
4/12/2023 11:09	7863	21.855	65.275	50.462
4/12/2023 11:09	7864	21.856	65.26	50.465
4/12/2023 11:09	7865	21.859	65.24	50.471
4/12/2023 11:09	7866	21.858	65.287	50.47
4/12/2023 11:09	7867	21.856	65.253	50.465
4/12/2023 11:09	7868	21.855	65.24	50.463
4/12/2023 11:09	7869	21.856	65.224	50.465
4/12/2023 11:09	7870	21.857	65.307	50.468

4/12/2023 11:09	7871	21.856	65.269	50.465
4/12/2023 11:09	7872	21.856	65.274	50.464
4/12/2023 11:09	7873	21.856	65.235	50.466
4/12/2023 11:09	7874	21.857	65.199	50.468
4/12/2023 11:09	7875	21.857	65.274	50.467
4/12/2023 11:09	7876	21.858	65.282	50.469
4/12/2023 11:09	7877	21.858	65.241	50.469
4/12/2023 11:09	7878	21.856	65.232	50.465
4/12/2023 11:09	7879	21.859	65.258	50.471
4/12/2023 11:09	7880	21.855	65.292	50.463
4/12/2023 11:09	7881	21.859	65.269	50.471
4/12/2023 11:09	7882	21.857	65.282	50.467
4/12/2023 11:09	7883	21.857	65.237	50.467
4/12/2023 11:09	7884	21.857	65.236	50.468
4/12/2023 11:09	7885	21.856	65.231	50.465
4/12/2023 11:09	7886	21.858	65.249	50.469
4/12/2023 11:09	7887	21.857	65.267	50.468
4/12/2023 11:09	7888	21.857	65.232	50.467
4/12/2023 11:09	7889	21.856	65.223	50.465
4/12/2023 11:09	7890	21.854	65.299	50.46
4/12/2023 11:09	7891	21.857	65.256	50.467
4/12/2023 11:09	7892	21.857	65.299	50.468
4/12/2023 11:09	7893	21.858	65.299	50.469
4/12/2023 11:09	7894	21.858	65.261	50.469
4/12/2023 11:09	7895	21.859	65.219	50.471
4/12/2023 11:09	7896	21.861	65.257	50.475
4/12/2023 11:09	7897	21.856	65.243	50.465
4/12/2023 11:09	7898	21.858	65.258	50.469
4/12/2023 11:09	7899	21.858	65.277	50.469
4/12/2023 11:09	7900	21.857	65.32	50.467
4/12/2023 11:09	7901	21.858	65.261	50.469
4/12/2023 11:09	7902	21.857	65.246	50.466
4/12/2023 11:09	7903	21.856	65.269	50.465
4/12/2023 11:09	7904	21.856	65.258	50.466
4/12/2023 11:09	7905	21.857	65.274	50.467
4/12/2023 11:09	7906	21.857	65.236	50.468
4/12/2023 11:09	7907	21.858	65.298	50.471
4/12/2023 11:09	7908	21.857	65.256	50.467
4/12/2023 11:09	7909	21.858	65.246	50.47
4/12/2023 11:09	7910	21.858	65.235	50.469
4/12/2023 11:09	7911	21.856	65.235	50.464
4/12/2023 11:10	7912	21.858	65.278	50.469
4/12/2023 11:10	7913	21.858	65.292	50.469
4/12/2023 11:10	7914	21.859	65.235	50.471
4/12/2023 11:10	7915	21.857	65.266	50.466
4/12/2023 11:10	7916	21.857	65.282	50.467
4/12/2023 11:10	7917	21.86	65.286	50.475

4/12/2023 11:10	7918	21.859	65.27	50.472
4/12/2023 11:10	7919	21.858	65.252	50.469
4/12/2023 11:10	7920	21.856	65.275	50.466
4/12/2023 11:10	7921	21.857	65.229	50.467
4/12/2023 11:10	7922	21.858	65.229	50.469
4/12/2023 11:10	7923	21.859	65.301	50.471
4/12/2023 11:10	7924	21.858	65.27	50.47
4/12/2023 11:10	7925	21.856	65.265	50.464
4/12/2023 11:10	7926	21.857	65.267	50.468
4/12/2023 11:10	7927	21.861	65.277	50.477
4/12/2023 11:10	7928	21.861	65.232	50.476
4/12/2023 11:10	7929	21.857	65.249	50.468
4/12/2023 11:10	7930	21.862	65.243	50.478
4/12/2023 11:10	7931	21.859	65.222	50.472
4/12/2023 11:10	7932	21.859	65.26	50.471
4/12/2023 11:10	7933	21.859	65.273	50.472
4/12/2023 11:10	7934	21.858	65.277	50.469
4/12/2023 11:10	7935	21.86	65.248	50.475
4/12/2023 11:10	7936	21.858	65.287	50.47
4/12/2023 11:10	7937	21.858	65.275	50.469
4/12/2023 11:10	7938	21.859	65.283	50.472
4/12/2023 11:10	7939	21.858	65.267	50.469
4/12/2023 11:10	7940	21.857	65.257	50.468
4/12/2023 11:10	7941	21.857	65.257	50.467
4/12/2023 11:10	7942	21.859	65.274	50.472
4/12/2023 11:10	7943	21.86	65.313	50.474
4/12/2023 11:10	7944	21.857	65.269	50.468
4/12/2023 11:10	7945	21.859	65.263	50.471
4/12/2023 11:10	7946	21.858	65.286	50.47
4/12/2023 11:10	7947	21.859	65.315	50.472
4/12/2023 11:10	7948	21.859	65.257	50.471
4/12/2023 11:10	7949	21.859	65.214	50.471
4/12/2023 11:10	7950	21.859	65.292	50.472
4/12/2023 11:10	7951	21.859	65.266	50.472
4/12/2023 11:10	7952	21.859	65.271	50.472
4/12/2023 11:10	7953	21.86	65.315	50.474
4/12/2023 11:10	7954	21.859	65.229	50.472
4/12/2023 11:10	7955	21.858	65.248	50.47
4/12/2023 11:10	7956	21.856	65.253	50.466
4/12/2023 11:10	7957	21.856	65.273	50.465
4/12/2023 11:10	7958	21.856	65.275	50.464
4/12/2023 11:10	7959	21.858	65.24	50.471
4/12/2023 11:10	7960	21.86	65.244	50.473
4/12/2023 11:10	7961	21.857	65.298	50.467
4/12/2023 11:10	7962	21.861	65.275	50.476
4/12/2023 11:10	7963	21.857	65.279	50.468
4/12/2023 11:10	7964	21.859	65.256	50.471

4/12/2023 11:10	7965	21.859	65.277	50.471
4/12/2023 11:10	7966	21.858	65.214	50.47
4/12/2023 11:10	7967	21.859	65.286	50.472
4/12/2023 11:10	7968	21.862	65.241	50.478
4/12/2023 11:10	7969	21.861	65.254	50.477
4/12/2023 11:10	7970	21.86	65.258	50.474
4/12/2023 11:10	7971	21.859	65.207	50.472
4/12/2023 11:11	7972	21.859	65.258	50.471
4/12/2023 11:11	7973	21.859	65.253	50.472
4/12/2023 11:11	7974	21.858	65.26	50.47
4/12/2023 11:11	7975	21.859	65.244	50.471
4/12/2023 11:11	7976	21.861	65.236	50.477
4/12/2023 11:11	7977	21.86	65.218	50.475
4/12/2023 11:11	7978	21.859	65.263	50.472
4/12/2023 11:11	7979	21.861	65.257	50.477
4/12/2023 11:11	7980	21.86	65.281	50.474
4/12/2023 11:11	7981	21.86	65.248	50.473
4/12/2023 11:11	7982	21.858	65.287	50.47
4/12/2023 11:11	7983	21.857	65.261	50.468
4/12/2023 11:11	7984	21.858	65.274	50.47
4/12/2023 11:11	7985	21.858	65.228	50.469
4/12/2023 11:11	7986	21.861	65.274	50.476
4/12/2023 11:11	7987	21.863	65.245	50.481
4/12/2023 11:11	7988	21.86	65.291	50.474
4/12/2023 11:11	7989	21.859	65.29	50.473
4/12/2023 11:11	7990	21.86	65.25	50.474
4/12/2023 11:11	7991	21.86	65.275	50.474
4/12/2023 11:11	7992	21.858	65.24	50.469
4/12/2023 11:11	7993	21.856	65.269	50.465
4/12/2023 11:11	7994	21.861	65.249	50.476
4/12/2023 11:11	7995	21.861	65.224	50.476
4/12/2023 11:11	7996	21.861	65.26	50.476
4/12/2023 11:11	7997	21.859	65.206	50.472
4/12/2023 11:11	7998	21.86	65.257	50.474
4/12/2023 11:11	7999	21.861	65.291	50.477
4/12/2023 11:11	8000	21.858	65.26	50.471
4/12/2023 11:11	8001	21.86	65.254	50.474
4/12/2023 11:11	8002	21.863	65.279	50.482
4/12/2023 11:11	8003	21.859	65.243	50.472
4/12/2023 11:11	8004	21.86	65.244	50.475
4/12/2023 11:11	8005	21.861	65.284	50.477
4/12/2023 11:11	8006	21.861	65.3	50.475
4/12/2023 11:11	8007	21.857	65.262	50.466
4/12/2023 11:11	8008	21.861	65.244	50.475
4/12/2023 11:11	8009	21.86	65.271	50.473
4/12/2023 11:11	8010	21.861	65.257	50.476
4/12/2023 11:11	8011	21.86	65.265	50.474

4/12/2023 11:11	8012	21.859	65.288	50.472
4/12/2023 11:11	8013	21.862	65.226	50.478
4/12/2023 11:11	8014	21.862	65.309	50.479
4/12/2023 11:11	8015	21.858	65.286	50.471
4/12/2023 11:11	8016	21.86	65.22	50.474
4/12/2023 11:11	8017	21.858	65.227	50.469
4/12/2023 11:11	8018	21.859	65.271	50.471
4/12/2023 11:11	8019	21.859	65.277	50.471
4/12/2023 11:11	8020	21.862	65.249	50.479
4/12/2023 11:11	8021	21.861	65.236	50.477
4/12/2023 11:11	8022	21.863	65.273	50.481
4/12/2023 11:11	8023	21.857	65.243	50.468
4/12/2023 11:11	8024	21.859	65.243	50.472
4/12/2023 11:11	8025	21.86	65.24	50.474
4/12/2023 11:11	8026	21.86	65.263	50.474
4/12/2023 11:11	8027	21.861	65.208	50.477
4/12/2023 11:11	8028	21.861	65.235	50.476
4/12/2023 11:11	8029	21.86	65.244	50.475
4/12/2023 11:11	8030	21.861	65.26	50.476
4/12/2023 11:11	8031	21.861	65.269	50.477
4/12/2023 11:12	8032	21.858	65.24	50.47
4/12/2023 11:12	8033	21.86	65.317	50.473
4/12/2023 11:12	8034	21.861	65.254	50.477
4/12/2023 11:12	8035	21.86	65.269	50.474
4/12/2023 11:12	8036	21.859	65.257	50.472
4/12/2023 11:12	8037	21.861	65.257	50.475
4/12/2023 11:12	8038	21.858	65.27	50.47
4/12/2023 11:12	8039	21.861	65.257	50.475
4/12/2023 11:12	8040	21.86	65.296	50.474
4/12/2023 11:12	8041	21.859	65.22	50.472
4/12/2023 11:12	8042	21.862	65.236	50.478
4/12/2023 11:12	8043	21.861	65.284	50.476
4/12/2023 11:12	8044	21.86	65.275	50.474
4/12/2023 11:12	8045	21.862	65.232	50.478
4/12/2023 11:12	8046	21.861	65.281	50.477
4/12/2023 11:12	8047	21.863	65.29	50.482
4/12/2023 11:12	8048	21.863	65.269	50.48
4/12/2023 11:12	8049	21.859	65.228	50.472
4/12/2023 11:12	8050	21.86	65.294	50.475
4/12/2023 11:12	8051	21.863	65.21	50.481
4/12/2023 11:12	8052	21.86	65.245	50.475
4/12/2023 11:12	8053	21.862	65.243	50.479
4/12/2023 11:12	8054	21.86	65.248	50.475
4/12/2023 11:12	8055	21.862	65.263	50.478
4/12/2023 11:12	8056	21.859	65.258	50.471
4/12/2023 11:12	8057	21.86	65.292	50.474
4/12/2023 11:12	8058	21.861	65.281	50.476



4/12/2023 11:12	8059	21.86	65.284	50.475
4/12/2023 11:12	8060	21.86	65.275	50.474
4/12/2023 11:12	8061	21.863	65.256	50.481
4/12/2023 11:12	8062	21.86	65.245	50.475
4/12/2023 11:12	8063	21.862	65.282	50.479
4/12/2023 11:12	8064	21.862	65.269	50.479
4/12/2023 11:12	8065	21.862	65.246	50.478
4/12/2023 11:12	8066	21.865	65.245	50.486
4/12/2023 11:12	8067	21.86	65.235	50.474
4/12/2023 11:12	8068	21.861	65.263	50.477
4/12/2023 11:12	8069	21.864	65.254	50.484
4/12/2023 11:12	8070	21.862	65.215	50.478
4/12/2023 11:12	8071	21.863	65.271	50.481
4/12/2023 11:12	8072	21.864	65.256	50.483
4/12/2023 11:12	8073	21.861	65.246	50.477
4/12/2023 11:12	8074	21.861	65.265	50.475
4/12/2023 11:12	8075	21.86	65.256	50.475
4/12/2023 11:12	8076	21.862	65.222	50.478
4/12/2023 11:12	8077	21.861	65.273	50.477
4/12/2023 11:12	8078	21.861	65.27	50.475
4/12/2023 11:12	8079	21.86	65.257	50.474
4/12/2023 11:12	8080	21.863	65.256	50.481
4/12/2023 11:12	8081	21.861	65.304	50.477
4/12/2023 11:12	8082	21.86	65.277	50.474
4/12/2023 11:12	8083	21.86	65.301	50.474
4/12/2023 11:12	8084	21.861	65.291	50.476
4/12/2023 11:12	8085	21.864	65.279	50.484
4/12/2023 11:12	8086	21.86	65.282	50.473
4/12/2023 11:12	8087	21.86	65.261	50.474
4/12/2023 11:12	8088	21.861	65.265	50.476
4/12/2023 11:12	8089	21.86	65.271	50.474
4/12/2023 11:12	8090	21.859	65.266	50.472
4/12/2023 11:12	8091	21.864	65.271	50.483
4/12/2023 11:13	8092	21.86	65.237	50.475
4/12/2023 11:13	8093	21.86	65.265	50.473
4/12/2023 11:13	8094	21.863	65.271	50.482
4/12/2023 11:13	8095	21.862	65.248	50.479
4/12/2023 11:13	8096	21.86	65.236	50.475
4/12/2023 11:13	8097	21.861	65.252	50.477
4/12/2023 11:13	8098	21.861	65.281	50.477
4/12/2023 11:13	8099	21.861	65.271	50.476
4/12/2023 11:13	8100	21.861	65.282	50.477
4/12/2023 11:13	8101	21.863	65.261	50.48
4/12/2023 11:13	8102	21.861	65.24	50.476
4/12/2023 11:13	8103	21.861	65.3	50.477
4/12/2023 11:13	8104	21.863	65.296	50.481
4/12/2023 11:13	8105	21.861	65.286	50.476

4/12/2023 11:13	8106	21.861	65.284	50.476
4/12/2023 11:13	8107	21.861	65.267	50.476
4/12/2023 11:13	8108	21.862	65.229	50.479
4/12/2023 11:13	8109	21.862	65.275	50.479
4/12/2023 11:13	8110	21.861	65.252	50.477
4/12/2023 11:13	8111	21.862	65.216	50.48
4/12/2023 11:13	8112	21.86	65.227	50.475
4/12/2023 11:13	8113	21.86	65.246	50.475
4/12/2023 11:13	8114	21.862	65.258	50.479
4/12/2023 11:13	8115	21.859	65.262	50.471
4/12/2023 11:13	8116	21.861	65.273	50.475
4/12/2023 11:13	8117	21.865	65.278	50.485
4/12/2023 11:13	8118	21.863	65.265	50.482
4/12/2023 11:13	8119	21.863	65.266	50.48
4/12/2023 11:13	8120	21.861	65.27	50.476
4/12/2023 11:13	8121	21.861	65.296	50.477
4/12/2023 11:13	8122	21.862	65.214	50.479
4/12/2023 11:13	8123	21.86	65.253	50.473
4/12/2023 11:13	8124	21.863	65.295	50.48
4/12/2023 11:13	8125	21.861	65.269	50.478
4/12/2023 11:13	8126	21.862	65.263	50.479
4/12/2023 11:13	8127	21.864	65.244	50.482
4/12/2023 11:13	8128	21.864	65.279	50.483
4/12/2023 11:13	8129	21.863	65.257	50.481
4/12/2023 11:13	8130	21.864	65.274	50.484
4/12/2023 11:13	8131	21.862	65.233	50.478
4/12/2023 11:13	8132	21.861	65.291	50.477
4/12/2023 11:13	8133	21.863	65.282	50.481
4/12/2023 11:13	8134	21.863	65.286	50.481
4/12/2023 11:13	8135	21.862	65.282	50.479
4/12/2023 11:13	8136	21.862	65.254	50.478
4/12/2023 11:13	8137	21.861	65.231	50.475
4/12/2023 11:13	8138	21.862	65.261	50.478
4/12/2023 11:13	8139	21.863	65.274	50.481
4/12/2023 11:13	8140	21.861	65.266	50.477
4/12/2023 11:13	8141	21.864	65.26	50.483
4/12/2023 11:13	8142	21.863	65.236	50.482
4/12/2023 11:13	8143	21.861	65.24	50.476
4/12/2023 11:13	8144	21.863	65.246	50.482
4/12/2023 11:13	8145	21.86	65.235	50.475
4/12/2023 11:13	8146	21.863	65.288	50.481
4/12/2023 11:13	8147	21.863	65.256	50.481
4/12/2023 11:13	8148	21.864	65.245	50.484
4/12/2023 11:13	8149	21.862	65.222	50.479
4/12/2023 11:13	8150	21.864	65.253	50.482
4/12/2023 11:13	8151	21.861	65.26	50.476
4/12/2023 11:14	8152	21.863	65.244	50.482

4/12/2023 11:14	8153	21.86	65.274	50.475
4/12/2023 11:14	8154	21.861	65.25	50.476
4/12/2023 11:14	8155	21.862	65.288	50.478
4/12/2023 11:14	8156	21.863	65.282	50.481
4/12/2023 11:14	8157	21.865	65.279	50.485
4/12/2023 11:14	8158	21.863	65.257	50.482
4/12/2023 11:14	8159	21.864	65.27	50.482
4/12/2023 11:14	8160	21.862	65.266	50.478
4/12/2023 11:14	8161	21.863	65.241	50.48
4/12/2023 11:14	8162	21.863	65.27	50.48
4/12/2023 11:14	8163	21.863	65.263	50.481
4/12/2023 11:14	8164	21.863	65.267	50.48
4/12/2023 11:14	8165	21.86	65.261	50.475
4/12/2023 11:14	8166	21.861	65.262	50.476
4/12/2023 11:14	8167	21.863	65.27	50.48
4/12/2023 11:14	8168	21.862	65.253	50.478
4/12/2023 11:14	8169	21.862	65.261	50.48
4/12/2023 11:14	8170	21.861	65.273	50.475
4/12/2023 11:14	8171	21.863	65.239	50.482
4/12/2023 11:14	8172	21.863	65.313	50.48
4/12/2023 11:14	8173	21.863	65.27	50.481
4/12/2023 11:14	8174	21.861	65.295	50.477
4/12/2023 11:14	8175	21.862	65.256	50.479
4/12/2023 11:14	8176	21.862	65.253	50.479
4/12/2023 11:14	8177	21.86	65.257	50.475
4/12/2023 11:14	8178	21.862	65.246	50.478
4/12/2023 11:14	8179	21.863	65.263	50.48
4/12/2023 11:14	8180	21.864	65.253	50.483
4/12/2023 11:14	8181	21.862	65.252	50.478
4/12/2023 11:14	8182	21.862	65.284	50.478
4/12/2023 11:14	8183	21.864	65.245	50.483
4/12/2023 11:14	8184	21.865	65.245	50.485
4/12/2023 11:14	8185	21.863	65.281	50.48
4/12/2023 11:14	8186	21.862	65.273	50.478
4/12/2023 11:14	8187	21.864	65.262	50.483
4/12/2023 11:14	8188	21.864	65.277	50.484
4/12/2023 11:14	8189	21.862	65.253	50.478
4/12/2023 11:14	8190	21.864	65.262	50.483
4/12/2023 11:14	8191	21.86	65.233	50.474
4/12/2023 11:14	8192	21.862	65.222	50.479
4/12/2023 11:14	8193	21.863	65.258	50.48
4/12/2023 11:14	8194	21.861	65.231	50.477
4/12/2023 11:14	8195	21.862	65.271	50.479
4/12/2023 11:14	8196	21.863	65.245	50.482
4/12/2023 11:14	8197	21.862	65.244	50.479
4/12/2023 11:14	8198	21.864	65.271	50.482
4/12/2023 11:14	8199	21.863	65.256	50.48

4/12/2023 11:14	8200	21.862	65.263	50.478
4/12/2023 11:14	8201	21.862	65.212	50.479
4/12/2023 11:14	8202	21.864	65.281	50.484
4/12/2023 11:14	8203	21.862	65.26	50.479
4/12/2023 11:14	8204	21.863	65.227	50.48
4/12/2023 11:14	8205	21.863	65.275	50.482
4/12/2023 11:14	8206	21.863	65.252	50.481
4/12/2023 11:14	8207	21.864	65.239	50.483
4/12/2023 11:14	8208	21.864	65.305	50.482
4/12/2023 11:14	8209	21.862	65.232	50.479
4/12/2023 11:14	8210	21.864	65.241	50.483
4/12/2023 11:14	8211	21.862	65.304	50.478
4/12/2023 11:15	8212	21.863	65.243	50.482
4/12/2023 11:15	8213	21.865	65.282	50.485
4/12/2023 11:15	8214	21.864	65.237	50.484
4/12/2023 11:15	8215	21.864	65.249	50.483
4/12/2023 11:15	8216	21.865	65.282	50.487
4/12/2023 11:15	8217	21.863	65.248	50.48
4/12/2023 11:15	8218	21.863	65.257	50.482
4/12/2023 11:15	8219	21.863	65.244	50.481
4/12/2023 11:15	8220	21.863	65.252	50.48
4/12/2023 11:15	8221	21.863	65.22	50.482
4/12/2023 11:15	8222	21.864	65.269	50.484
4/12/2023 11:15	8223	21.863	65.282	50.48
4/12/2023 11:15	8224	21.864	65.25	50.482
4/12/2023 11:15	8225	21.862	65.178	50.479
4/12/2023 11:15	8226	21.863	65.263	50.482
4/12/2023 11:15	8227	21.862	65.246	50.478
4/12/2023 11:15	8228	21.862	65.261	50.479
4/12/2023 11:15	8229	21.863	65.254	50.482
4/12/2023 11:15	8230	21.864	65.263	50.483
4/12/2023 11:15	8231	21.863	65.239	50.481
4/12/2023 11:15	8232	21.866	65.27	50.488
4/12/2023 11:15	8233	21.863	65.237	50.48
4/12/2023 11:15	8234	21.863	65.252	50.481
4/12/2023 11:15	8235	21.865	65.257	50.486
4/12/2023 11:15	8236	21.862	65.258	50.48
4/12/2023 11:15	8237	21.863	65.278	50.481
4/12/2023 11:15	8238	21.862	65.254	50.478
4/12/2023 11:15	8239	21.863	65.313	50.481
4/12/2023 11:15	8240	21.864	65.288	50.482
4/12/2023 11:15	8241	21.862	65.3	50.479
4/12/2023 11:15	8242	21.865	65.263	50.485
4/12/2023 11:15	8243	21.864	65.227	50.482
4/12/2023 11:15	8244	21.863	65.228	50.481
4/12/2023 11:15	8245	21.863	65.267	50.482
4/12/2023 11:15	8246	21.862	65.26	50.48

4/12/2023 11:15	8247	21.861	65.262	50.475
4/12/2023 11:15	8248	21.863	65.273	50.481
4/12/2023 11:15	8249	21.863	65.261	50.481
4/12/2023 11:15	8250	21.864	65.27	50.483
4/12/2023 11:15	8251	21.863	65.253	50.48
4/12/2023 11:15	8252	21.863	65.263	50.481
4/12/2023 11:15	8253	21.864	65.248	50.484
4/12/2023 11:15	8254	21.863	65.27	50.481
4/12/2023 11:15	8255	21.862	65.252	50.479
4/12/2023 11:15	8256	21.864	65.222	50.484
4/12/2023 11:15	8257	21.862	65.265	50.479
4/12/2023 11:15	8258	21.863	65.273	50.482
4/12/2023 11:15	8259	21.862	65.226	50.48
4/12/2023 11:15	8260	21.864	65.263	50.484
4/12/2023 11:15	8261	21.864	65.233	50.484
4/12/2023 11:15	8262	21.865	65.295	50.485
4/12/2023 11:15	8263	21.863	65.27	50.48
4/12/2023 11:15	8264	21.864	65.288	50.483
4/12/2023 11:15	8265	21.862	65.278	50.48
4/12/2023 11:15	8266	21.866	65.25	50.487
4/12/2023 11:15	8267	21.866	65.25	50.488
4/12/2023 11:15	8268	21.863	65.227	50.482
4/12/2023 11:15	8269	21.863	65.301	50.481
4/12/2023 11:15	8270	21.863	65.245	50.48
4/12/2023 11:15	8271	21.863	65.266	50.481
4/12/2023 11:16	8272	21.865	65.271	50.486
4/12/2023 11:16	8273	21.865	65.249	50.485
4/12/2023 11:16	8274	21.866	65.212	50.487
4/12/2023 11:16	8275	21.862	65.265	50.479
4/12/2023 11:16	8276	21.863	65.299	50.48
4/12/2023 11:16	8277	21.865	65.283	50.485
4/12/2023 11:16	8278	21.861	65.241	50.477
4/12/2023 11:16	8279	21.866	65.275	50.488
4/12/2023 11:16	8280	21.865	65.258	50.487
4/12/2023 11:16	8281	21.862	65.271	50.478
4/12/2023 11:16	8282	21.864	65.26	50.483
4/12/2023 11:16	8283	21.866	65.286	50.487
4/12/2023 11:16	8284	21.865	65.275	50.486
4/12/2023 11:16	8285	21.862	65.254	50.48
4/12/2023 11:16	8286	21.863	65.253	50.482
4/12/2023 11:16	8287	21.863	65.273	50.48
4/12/2023 11:16	8288	21.862	65.313	50.478
4/12/2023 11:16	8289	21.865	65.241	50.487
4/12/2023 11:16	8290	21.863	65.252	50.481
4/12/2023 11:16	8291	21.862	65.312	50.48
4/12/2023 11:16	8292	21.864	65.307	50.483
4/12/2023 11:16	8293	21.861	65.265	50.477

4/12/2023 11:16	8294	21.866	65.281	50.487
4/12/2023 11:16	8295	21.863	65.227	50.482
4/12/2023 11:16	8296	21.861	65.248	50.477
4/12/2023 11:16	8297	21.863	65.298	50.481
4/12/2023 11:16	8298	21.866	65.256	50.489
4/12/2023 11:16	8299	21.865	65.303	50.485
4/12/2023 11:16	8300	21.865	65.279	50.486
4/12/2023 11:16	8301	21.866	65.298	50.487
4/12/2023 11:16	8302	21.865	65.291	50.485
4/12/2023 11:16	8303	21.864	65.241	50.484
4/12/2023 11:16	8304	21.862	65.288	50.479
4/12/2023 11:16	8305	21.865	65.26	50.485
4/12/2023 11:16	8306	21.867	65.267	50.491
4/12/2023 11:16	8307	21.863	65.262	50.48
4/12/2023 11:16	8308	21.866	65.231	50.489
4/12/2023 11:16	8309	21.865	65.245	50.485
4/12/2023 11:16	8310	21.866	65.224	50.487
4/12/2023 11:16	8311	21.865	65.26	50.486
4/12/2023 11:16	8312	21.865	65.271	50.486
4/12/2023 11:16	8313	21.868	65.298	50.492
4/12/2023 11:16	8314	21.863	65.267	50.481
4/12/2023 11:16	8315	21.867	65.224	50.491
4/12/2023 11:16	8316	21.863	65.273	50.481
4/12/2023 11:16	8317	21.865	65.252	50.486
4/12/2023 11:16	8318	21.867	65.244	50.49
4/12/2023 11:16	8319	21.864	65.295	50.484
4/12/2023 11:16	8320	21.867	65.24	50.489
4/12/2023 11:16	8321	21.864	65.257	50.484
4/12/2023 11:16	8322	21.867	65.256	50.489
4/12/2023 11:16	8323	21.867	65.27	50.49
4/12/2023 11:16	8324	21.864	65.233	50.484
4/12/2023 11:16	8325	21.868	65.27	50.492
4/12/2023 11:16	8326	21.862	65.258	50.478
4/12/2023 11:16	8327	21.867	65.283	50.491
4/12/2023 11:16	8328	21.866	65.269	50.488
4/12/2023 11:16	8329	21.864	65.252	50.484
4/12/2023 11:16	8330	21.864	65.253	50.483
4/12/2023 11:16	8331	21.864	65.254	50.484
4/12/2023 11:17	8332	21.864	65.218	50.484
4/12/2023 11:17	8333	21.865	65.212	50.486
4/12/2023 11:17	8334	21.865	65.308	50.486
4/12/2023 11:17	8335	21.863	65.233	50.482
4/12/2023 11:17	8336	21.864	65.321	50.484
4/12/2023 11:17	8337	21.864	65.244	50.484
4/12/2023 11:17	8338	21.863	65.265	50.48
4/12/2023 11:17	8339	21.865	65.228	50.485
4/12/2023 11:17	8340	21.865	65.265	50.487

4/12/2023 11:17	8341	21.866	65.228	50.488
4/12/2023 11:17	8342	21.862	65.299	50.479
4/12/2023 11:17	8343	21.864	65.261	50.484
4/12/2023 11:17	8344	21.865	65.279	50.486
4/12/2023 11:17	8345	21.862	65.248	50.479
4/12/2023 11:17	8346	21.863	65.222	50.482
4/12/2023 11:17	8347	21.865	65.27	50.485
4/12/2023 11:17	8348	21.866	65.27	50.487
4/12/2023 11:17	8349	21.864	65.252	50.484
4/12/2023 11:17	8350	21.862	65.256	50.48
4/12/2023 11:17	8351	21.864	65.25	50.483
4/12/2023 11:17	8352	21.866	65.246	50.489
4/12/2023 11:17	8353	21.864	65.252	50.483
4/12/2023 11:17	8354	21.866	65.271	50.487
4/12/2023 11:17	8355	21.863	65.233	50.482
4/12/2023 11:17	8356	21.865	65.273	50.486
4/12/2023 11:17	8357	21.863	65.311	50.482
4/12/2023 11:17	8358	21.864	65.235	50.482
4/12/2023 11:17	8359	21.866	65.301	50.489
4/12/2023 11:17	8360	21.866	65.279	50.487
4/12/2023 11:17	8361	21.865	65.279	50.485
4/12/2023 11:17	8362	21.865	65.231	50.485
4/12/2023 11:17	8363	21.864	65.298	50.484
4/12/2023 11:17	8364	21.865	65.26	50.486
4/12/2023 11:17	8365	21.865	65.296	50.486
4/12/2023 11:17	8366	21.867	65.294	50.49
4/12/2023 11:17	8367	21.865	65.277	50.485
4/12/2023 11:17	8368	21.864	65.246	50.484
4/12/2023 11:17	8369	21.866	65.269	50.487
4/12/2023 11:17	8370	21.862	65.277	50.479
4/12/2023 11:17	8371	21.867	65.261	50.49
4/12/2023 11:17	8372	21.863	65.244	50.48
4/12/2023 11:17	8373	21.864	65.288	50.482
4/12/2023 11:17	8374	21.864	65.274	50.484
4/12/2023 11:17	8375	21.865	65.245	50.485
4/12/2023 11:17	8376	21.867	65.233	50.49
4/12/2023 11:17	8377	21.864	65.212	50.483
4/12/2023 11:17	8378	21.865	65.266	50.486
4/12/2023 11:17	8379	21.865	65.27	50.487
4/12/2023 11:17	8380	21.865	65.277	50.487
4/12/2023 11:17	8381	21.865	65.249	50.485
4/12/2023 11:17	8382	21.864	65.256	50.483
4/12/2023 11:17	8383	21.866	65.261	50.489
4/12/2023 11:17	8384	21.866	65.278	50.488
4/12/2023 11:17	8385	21.866	65.246	50.489
4/12/2023 11:17	8386	21.865	65.29	50.485
4/12/2023 11:17	8387	21.866	65.298	50.487

4/12/2023 11:17	8388	21.866	65.249	50.487
4/12/2023 11:17	8389	21.865	65.241	50.485
4/12/2023 11:17	8390	21.865	65.308	50.486
4/12/2023 11:17	8391	21.865	65.224	50.486
4/12/2023 11:18	8392	21.863	65.291	50.481
4/12/2023 11:18	8393	21.863	65.262	50.48
4/12/2023 11:18	8394	21.863	65.236	50.481
4/12/2023 11:18	8395	21.867	65.222	50.489
4/12/2023 11:18	8396	21.865	65.266	50.486
4/12/2023 11:18	8397	21.864	65.284	50.483
4/12/2023 11:18	8398	21.867	65.282	50.491
4/12/2023 11:18	8399	21.864	65.208	50.482
4/12/2023 11:18	8400	21.867	65.265	50.49
4/12/2023 11:18	8401	21.863	65.277	50.481
4/12/2023 11:18	8402	21.866	65.237	50.487
4/12/2023 11:18	8403	21.864	65.277	50.484
4/12/2023 11:18	8404	21.865	65.201	50.485
4/12/2023 11:18	8405	21.865	65.248	50.485
4/12/2023 11:18	8406	21.864	65.246	50.483
4/12/2023 11:18	8407	21.862	65.233	50.48
4/12/2023 11:18	8408	21.866	65.307	50.488
4/12/2023 11:18	8409	21.866	65.243	50.488
4/12/2023 11:18	8410	21.863	65.258	50.48
4/12/2023 11:18	8411	21.863	65.239	50.481
4/12/2023 11:18	8412	21.865	65.254	50.485
4/12/2023 11:18	8413	21.864	65.304	50.484
4/12/2023 11:18	8414	21.865	65.298	50.487
4/12/2023 11:18	8415	21.864	65.284	50.482
4/12/2023 11:18	8416	21.863	65.218	50.481
4/12/2023 11:18	8417	21.863	65.271	50.481
4/12/2023 11:18	8418	21.865	65.253	50.485
4/12/2023 11:18	8419	21.867	65.262	50.489
4/12/2023 11:18	8420	21.863	65.256	50.482
4/12/2023 11:18	8421	21.867	65.305	50.491
4/12/2023 11:18	8422	21.865	65.261	50.485
4/12/2023 11:18	8423	21.867	65.233	50.491
4/12/2023 11:18	8424	21.865	65.257	50.485
4/12/2023 11:18	8425	21.865	65.274	50.486
4/12/2023 11:18	8426	21.866	65.236	50.488
4/12/2023 11:18	8427	21.865	65.24	50.486
4/12/2023 11:18	8428	21.863	65.252	50.48
4/12/2023 11:18	8429	21.864	65.256	50.484
4/12/2023 11:18	8430	21.864	65.26	50.483
4/12/2023 11:18	8431	21.864	65.253	50.484
4/12/2023 11:18	8432	21.865	65.26	50.486
4/12/2023 11:18	8433	21.862	65.266	50.48
4/12/2023 11:18	8434	21.863	65.288	50.481



4/12/2023 11:18	8435	21.866	65.274	50.488
4/12/2023 11:18	8436	21.864	65.267	50.483
4/12/2023 11:18	8437	21.866	65.252	50.488
4/12/2023 11:18	8438	21.864	65.281	50.483
4/12/2023 11:18	8439	21.863	65.277	50.48
4/12/2023 11:18	8440	21.867	65.274	50.491
4/12/2023 11:18	8441	21.864	65.262	50.484
4/12/2023 11:18	8442	21.864	65.282	50.484
4/12/2023 11:18	8443	21.864	65.254	50.484
4/12/2023 11:18	8444	21.866	65.299	50.487
4/12/2023 11:18	8445	21.863	65.269	50.482
4/12/2023 11:18	8446	21.864	65.243	50.483
4/12/2023 11:18	8447	21.864	65.295	50.483
4/12/2023 11:18	8448	21.865	65.239	50.487
4/12/2023 11:18	8449	21.867	65.244	50.49
4/12/2023 11:18	8450	21.866	65.282	50.489
4/12/2023 11:18	8451	21.864	65.277	50.484
4/12/2023 11:19	8452	21.869	65.245	50.494
4/12/2023 11:19	8453	21.866	65.24	50.487
4/12/2023 11:19	8454	21.864	65.292	50.483
4/12/2023 11:19	8455	21.866	65.232	50.489
4/12/2023 11:19	8456	21.867	65.265	50.489
4/12/2023 11:19	8457	21.867	65.248	50.49
4/12/2023 11:19	8458	21.865	65.243	50.486
4/12/2023 11:19	8459	21.864	65.271	50.483
4/12/2023 11:19	8460	21.868	65.254	50.492
4/12/2023 11:19	8461	21.864	65.252	50.483
4/12/2023 11:19	8462	21.864	65.274	50.483
4/12/2023 11:19	8463	21.867	65.227	50.49
4/12/2023 11:19	8464	21.864	65.273	50.483
4/12/2023 11:19	8465	21.864	65.233	50.483
4/12/2023 11:19	8466	21.863	65.252	50.48
4/12/2023 11:19	8467	21.866	65.262	50.489
4/12/2023 11:19	8468	21.866	65.277	50.489
4/12/2023 11:19	8469	21.865	65.263	50.486
4/12/2023 11:19	8470	21.865	65.258	50.485
4/12/2023 11:19	8471	21.864	65.271	50.484
4/12/2023 11:19	8472	21.866	65.307	50.489
4/12/2023 11:19	8473	21.863	65.257	50.48
4/12/2023 11:19	8474	21.865	65.26	50.485
4/12/2023 11:19	8475	21.866	65.256	50.488
4/12/2023 11:19	8476	21.868	65.229	50.492
4/12/2023 11:19	8477	21.865	65.26	50.485
4/12/2023 11:19	8478	21.865	65.254	50.485
4/12/2023 11:19	8479	21.866	65.278	50.489
4/12/2023 11:19	8480	21.865	65.235	50.487
4/12/2023 11:19	8481	21.865	65.248	50.485

4/12/2023 11:19	8482	21.864	65.267	50.484
4/12/2023 11:19	8483	21.866	65.261	50.488
4/12/2023 11:19	8484	21.866	65.283	50.487
4/12/2023 11:19	8485	21.865	65.227	50.487
4/12/2023 11:19	8486	21.865	65.244	50.487
4/12/2023 11:19	8487	21.865	65.256	50.485
4/12/2023 11:19	8488	21.866	65.22	50.489
4/12/2023 11:19	8489	21.864	65.258	50.482
4/12/2023 11:19	8490	21.867	65.252	50.491
4/12/2023 11:19	8491	21.868	65.261	50.492
4/12/2023 11:19	8492	21.865	65.298	50.486
4/12/2023 11:19	8493	21.868	65.244	50.492
4/12/2023 11:19	8494	21.866	65.33	50.489
4/12/2023 11:19	8495	21.865	65.227	50.486
4/12/2023 11:19	8496	21.865	65.273	50.486
4/12/2023 11:19	8497	21.864	65.224	50.483
4/12/2023 11:19	8498	21.864	65.292	50.484
4/12/2023 11:19	8499	21.867	65.27	50.491
4/12/2023 11:19	8500	21.867	65.265	50.491
4/12/2023 11:19	8501	21.865	65.282	50.486
4/12/2023 11:19	8502	21.863	65.258	50.482
4/12/2023 11:19	8503	21.866	65.257	50.489
4/12/2023 11:19	8504	21.865	65.266	50.487
4/12/2023 11:19	8505	21.864	65.257	50.483
4/12/2023 11:19	8506	21.865	65.282	50.485
4/12/2023 11:19	8507	21.865	65.286	50.485
4/12/2023 11:19	8508	21.866	65.249	50.488
4/12/2023 11:19	8509	21.867	65.253	50.489
4/12/2023 11:19	8510	21.864	65.266	50.484
4/12/2023 11:19	8511	21.866	65.215	50.489
4/12/2023 11:20	8512	21.866	65.278	50.489
4/12/2023 11:20	8513	21.863	65.283	50.481
4/12/2023 11:20	8514	21.866	65.257	50.488
4/12/2023 11:20	8515	21.865	65.273	50.485
4/12/2023 11:20	8516	21.866	65.266	50.489
4/12/2023 11:20	8517	21.865	65.249	50.486
4/12/2023 11:20	8518	21.868	65.266	50.492
4/12/2023 11:20	8519	21.866	65.279	50.487
4/12/2023 11:20	8520	21.862	65.287	50.479
4/12/2023 11:20	8521	21.866	65.299	50.487
4/12/2023 11:20	8522	21.866	65.233	50.488
4/12/2023 11:20	8523	21.864	65.252	50.484
4/12/2023 11:20	8524	21.867	65.212	50.491
4/12/2023 11:20	8525	21.865	65.256	50.486
4/12/2023 11:20	8526	21.865	65.26	50.485
4/12/2023 11:20	8527	21.867	65.279	50.49
4/12/2023 11:20	8528	21.867	65.252	50.491

4/12/2023 11:20	8529	21.866	65.199	50.487
4/12/2023 11:20	8530	21.865	65.241	50.486
4/12/2023 11:20	8531	21.864	65.305	50.482
4/12/2023 11:20	8532	21.862	65.319	50.478
4/12/2023 11:20	8533	21.866	65.236	50.488
4/12/2023 11:20	8534	21.863	65.271	50.482
4/12/2023 11:20	8535	21.866	65.262	50.487
4/12/2023 11:20	8536	21.863	65.265	50.482
4/12/2023 11:20	8537	21.868	65.199	50.492
4/12/2023 11:20	8538	21.865	65.257	50.485
4/12/2023 11:20	8539	21.865	65.27	50.485
4/12/2023 11:20	8540	21.864	65.261	50.483
4/12/2023 11:20	8541	21.867	65.257	50.49
4/12/2023 11:20	8542	21.866	65.239	50.488
4/12/2023 11:20	8543	21.866	65.284	50.487
4/12/2023 11:20	8544	21.865	65.279	50.486
4/12/2023 11:20	8545	21.865	65.274	50.486
4/12/2023 11:20	8546	21.866	65.301	50.487
4/12/2023 11:20	8547	21.865	65.248	50.487
4/12/2023 11:20	8548	21.863	65.254	50.482
4/12/2023 11:20	8549	21.864	65.275	50.484
4/12/2023 11:20	8550	21.865	65.248	50.487
4/12/2023 11:20	8551	21.863	65.219	50.482
4/12/2023 11:20	8552	21.871	65.325	50.498
4/12/2023 11:20	8553	21.865	65.271	50.486
4/12/2023 11:20	8554	21.866	65.288	50.489
4/12/2023 11:20	8555	21.866	65.197	50.489
4/12/2023 11:20	8556	21.865	65.32	50.486
4/12/2023 11:20	8557	21.865	65.291	50.486
4/12/2023 11:20	8558	21.865	65.231	50.487
4/12/2023 11:20	8559	21.865	65.307	50.487
4/12/2023 11:20	8560	21.864	65.26	50.482
4/12/2023 11:20	8561	21.864	65.273	50.482
4/12/2023 11:20	8562	21.862	65.269	50.48
4/12/2023 11:20	8563	21.865	65.284	50.486
4/12/2023 11:20	8564	21.866	65.244	50.488
4/12/2023 11:20	8565	21.867	65.271	50.489
4/12/2023 11:20	8566	21.865	65.261	50.485
4/12/2023 11:20	8567	21.867	65.329	50.49
4/12/2023 11:20	8568	21.867	65.274	50.491
4/12/2023 11:20	8569	21.865	65.279	50.487
4/12/2023 11:20	8570	21.866	65.257	50.489
4/12/2023 11:20	8571	21.867	65.229	50.49
4/12/2023 11:21	8572	21.867	65.267	50.49
4/12/2023 11:21	8573	21.868	65.279	50.493
4/12/2023 11:21	8574	21.866	65.224	50.488
4/12/2023 11:21	8575	21.866	65.252	50.487

4/12/2023 11:21	8576	21.864	65.269	50.484
4/12/2023 11:21	8577	21.866	65.287	50.488
4/12/2023 11:21	8578	21.866	65.267	50.488
4/12/2023 11:21	8579	21.866	65.245	50.487
4/12/2023 11:21	8580	21.869	65.275	50.495
4/12/2023 11:21	8581	21.864	65.25	50.484
4/12/2023 11:21	8582	21.864	65.301	50.483
4/12/2023 11:21	8583	21.866	65.266	50.489
4/12/2023 11:21	8584	21.866	65.274	50.489
4/12/2023 11:21	8585	21.866	65.296	50.487
4/12/2023 11:21	8586	21.865	65.254	50.486
4/12/2023 11:21	8587	21.868	65.305	50.493
4/12/2023 11:21	8588	21.867	65.237	50.49
4/12/2023 11:21	8589	21.866	65.258	50.488
4/12/2023 11:21	8590	21.867	65.307	50.49
4/12/2023 11:21	8591	21.866	65.267	50.489
4/12/2023 11:21	8592	21.868	65.263	50.492
4/12/2023 11:21	8593	21.867	65.24	50.489
4/12/2023 11:21	8594	21.865	65.261	50.485
4/12/2023 11:21	8595	21.866	65.24	50.488
4/12/2023 11:21	8596	21.867	65.248	50.49
4/12/2023 11:21	8597	21.866	65.232	50.488
4/12/2023 11:21	8598	21.868	65.248	50.492
4/12/2023 11:21	8599	21.866	65.279	50.488
4/12/2023 11:21	8600	21.865	65.279	50.485
4/12/2023 11:21	8601	21.869	65.266	50.494
4/12/2023 11:21	8602	21.869	65.284	50.494
4/12/2023 11:21	8603	21.867	65.256	50.49
4/12/2023 11:21	8604	21.867	65.309	50.49
4/12/2023 11:21	8605	21.866	65.263	50.487
4/12/2023 11:21	8606	21.867	65.273	50.491
4/12/2023 11:21	8607	21.866	65.219	50.487
4/12/2023 11:21	8608	21.864	65.218	50.484
4/12/2023 11:21	8609	21.865	65.275	50.486
4/12/2023 11:21	8610	21.865	65.257	50.485
4/12/2023 11:21	8611	21.866	65.287	50.489
4/12/2023 11:21	8612	21.869	65.219	50.495
4/12/2023 11:21	8613	21.864	65.281	50.483
4/12/2023 11:21	8614	21.867	65.266	50.49
4/12/2023 11:21	8615	21.868	65.257	50.493
4/12/2023 11:21	8616	21.866	65.277	50.488
4/12/2023 11:21	8617	21.865	65.274	50.486
4/12/2023 11:21	8618	21.864	65.261	50.484
4/12/2023 11:21	8619	21.866	65.252	50.487
4/12/2023 11:21	8620	21.865	65.241	50.485
4/12/2023 11:21	8621	21.865	65.282	50.486
4/12/2023 11:21	8622	21.867	65.27	50.489

4/12/2023 11:21	8623	21.868	65.262	50.491
4/12/2023 11:21	8624	21.865	65.292	50.486
4/12/2023 11:21	8625	21.866	65.243	50.488
4/12/2023 11:21	8626	21.867	65.266	50.489
4/12/2023 11:21	8627	21.865	65.267	50.485
4/12/2023 11:21	8628	21.865	65.281	50.486
4/12/2023 11:21	8629	21.866	65.239	50.487
4/12/2023 11:21	8630	21.868	65.248	50.493
4/12/2023 11:21	8631	21.866	65.277	50.489
4/12/2023 11:22	8632	21.865	65.244	50.486
4/12/2023 11:22	8633	21.866	65.258	50.487
4/12/2023 11:22	8634	21.867	65.266	50.49
4/12/2023 11:22	8635	21.866	65.257	50.488
4/12/2023 11:22	8636	21.866	65.269	50.488
4/12/2023 11:22	8637	21.866	65.27	50.487
4/12/2023 11:22	8638	21.866	65.254	50.487
4/12/2023 11:22	8639	21.866	65.246	50.488
4/12/2023 11:22	8640	21.866	65.215	50.488
4/12/2023 11:22	8641	21.867	65.294	50.49
4/12/2023 11:22	8642	21.863	65.254	50.482
4/12/2023 11:22	8643	21.868	65.246	50.492
4/12/2023 11:22	8644	21.866	65.274	50.488
4/12/2023 11:22	8645	21.867	65.249	50.489
4/12/2023 11:22	8646	21.866	65.265	50.489
4/12/2023 11:22	8647	21.867	65.298	50.491
4/12/2023 11:22	8648	21.868	65.245	50.491
4/12/2023 11:22	8649	21.869	65.257	50.494
4/12/2023 11:22	8650	21.864	65.273	50.484
4/12/2023 11:22	8651	21.866	65.275	50.489
4/12/2023 11:22	8652	21.868	65.269	50.492
4/12/2023 11:22	8653	21.866	65.22	50.489
4/12/2023 11:22	8654	21.868	65.257	50.492
4/12/2023 11:22	8655	21.868	65.253	50.492
4/12/2023 11:22	8656	21.868	65.224	50.492
4/12/2023 11:22	8657	21.867	65.265	50.49
4/12/2023 11:22	8658	21.867	65.322	50.49
4/12/2023 11:22	8659	21.866	65.263	50.489
4/12/2023 11:22	8660	21.867	65.275	50.491
4/12/2023 11:22	8661	21.867	65.226	50.49
4/12/2023 11:22	8662	21.866	65.282	50.488
4/12/2023 11:22	8663	21.866	65.257	50.488
4/12/2023 11:22	8664	21.868	65.295	50.493
4/12/2023 11:22	8665	21.868	65.274	50.492
4/12/2023 11:22	8666	21.866	65.248	50.488
4/12/2023 11:22	8667	21.867	65.25	50.491
4/12/2023 11:22	8668	21.868	65.263	50.492
4/12/2023 11:22	8669	21.868	65.274	50.493

4/12/2023 11:22	8670	21.867	65.25	50.491
4/12/2023 11:22	8671	21.868	65.233	50.492
4/12/2023 11:22	8672	21.867	65.224	50.49
4/12/2023 11:22	8673	21.869	65.278	50.495
4/12/2023 11:22	8674	21.866	65.226	50.489
4/12/2023 11:22	8675	21.866	65.262	50.489
4/12/2023 11:22	8676	21.866	65.274	50.487
4/12/2023 11:22	8677	21.866	65.246	50.487
4/12/2023 11:22	8678	21.867	65.241	50.491
4/12/2023 11:22	8679	21.866	65.262	50.488
4/12/2023 11:22	8680	21.866	65.29	50.488
4/12/2023 11:22	8681	21.866	65.266	50.487
4/12/2023 11:22	8682	21.864	65.283	50.484
4/12/2023 11:22	8683	21.866	65.267	50.488
4/12/2023 11:22	8684	21.866	65.296	50.488
4/12/2023 11:22	8685	21.866	65.281	50.487
4/12/2023 11:22	8686	21.864	65.233	50.484
4/12/2023 11:22	8687	21.868	65.282	50.492
4/12/2023 11:22	8688	21.864	65.298	50.484
4/12/2023 11:22	8689	21.87	65.275	50.497
4/12/2023 11:22	8690	21.869	65.246	50.495
4/12/2023 11:22	8691	21.867	65.233	50.49
4/12/2023 11:23	8692	21.866	65.248	50.487
4/12/2023 11:23	8693	21.868	65.274	50.492
4/12/2023 11:23	8694	21.869	65.246	50.496
4/12/2023 11:23	8695	21.866	65.262	50.487
4/12/2023 11:23	8696	21.865	65.253	50.485
4/12/2023 11:23	8697	21.866	65.216	50.487
4/12/2023 11:23	8698	21.868	65.265	50.492
4/12/2023 11:23	8699	21.866	65.278	50.489
4/12/2023 11:23	8700	21.866	65.239	50.489
4/12/2023 11:23	8701	21.865	65.24	50.486
4/12/2023 11:23	8702	21.866	65.263	50.487
4/12/2023 11:23	8703	21.866	65.239	50.489
4/12/2023 11:23	8704	21.863	65.27	50.482
4/12/2023 11:23	8705	21.867	65.244	50.49
4/12/2023 11:23	8706	21.865	65.275	50.485
4/12/2023 11:23	8707	21.869	65.25	50.496
4/12/2023 11:23	8708	21.868	65.312	50.492
4/12/2023 11:23	8709	21.867	65.275	50.491
4/12/2023 11:23	8710	21.869	65.252	50.494
4/12/2023 11:23	8711	21.867	65.266	50.491
4/12/2023 11:23	8712	21.868	65.258	50.493
4/12/2023 11:23	8713	21.866	65.239	50.489
4/12/2023 11:23	8714	21.868	65.227	50.493
4/12/2023 11:23	8715	21.864	65.202	50.483
4/12/2023 11:23	8716	21.866	65.261	50.489

4/12/2023 11:23	8717	21.865	65.241	50.485
4/12/2023 11:23	8718	21.867	65.265	50.49
4/12/2023 11:23	8719	21.869	65.26	50.496
4/12/2023 11:23	8720	21.868	65.216	50.492
4/12/2023 11:23	8721	21.868	65.263	50.493
4/12/2023 11:23	8722	21.867	65.24	50.491
4/12/2023 11:23	8723	21.869	65.29	50.494
4/12/2023 11:23	8724	21.87	65.271	50.496
4/12/2023 11:23	8725	21.868	65.241	50.492
4/12/2023 11:23	8726	21.867	65.274	50.49
4/12/2023 11:23	8727	21.867	65.244	50.491
4/12/2023 11:23	8728	21.87	65.256	50.496
4/12/2023 11:23	8729	21.867	65.296	50.49
4/12/2023 11:23	8730	21.867	65.266	50.49
4/12/2023 11:23	8731	21.866	65.305	50.489
4/12/2023 11:23	8732	21.869	65.245	50.495
4/12/2023 11:23	8733	21.869	65.263	50.495
4/12/2023 11:23	8734	21.867	65.265	50.49
4/12/2023 11:23	8735	21.868	65.22	50.492
4/12/2023 11:23	8736	21.868	65.237	50.492
4/12/2023 11:23	8737	21.867	65.274	50.491
4/12/2023 11:23	8738	21.867	65.241	50.489
4/12/2023 11:23	8739	21.868	65.279	50.492
4/12/2023 11:23	8740	21.868	65.256	50.492
4/12/2023 11:23	8741	21.867	65.252	50.49
4/12/2023 11:23	8742	21.868	65.271	50.493
4/12/2023 11:23	8743	21.869	65.26	50.496
4/12/2023 11:23	8744	21.867	65.261	50.491
4/12/2023 11:23	8745	21.87	65.271	50.496
4/12/2023 11:23	8746	21.867	65.243	50.49
4/12/2023 11:23	8747	21.867	65.249	50.491
4/12/2023 11:23	8748	21.866	65.298	50.487
4/12/2023 11:23	8749	21.868	65.248	50.493
4/12/2023 11:23	8750	21.868	65.228	50.492
4/12/2023 11:23	8751	21.867	65.206	50.491
4/12/2023 11:24	8752	21.869	65.27	50.494
4/12/2023 11:24	8753	21.867	65.286	50.49
4/12/2023 11:24	8754	21.864	65.252	50.484
4/12/2023 11:24	8755	21.866	65.283	50.488
4/12/2023 11:24	8756	21.866	65.248	50.489
4/12/2023 11:24	8757	21.865	65.283	50.486
4/12/2023 11:24	8758	21.865	65.286	50.485
4/12/2023 11:24	8759	21.865	65.24	50.486
4/12/2023 11:24	8760	21.866	65.26	50.487
4/12/2023 11:24	8761	21.868	65.254	50.492
4/12/2023 11:24	8762	21.866	65.257	50.489
4/12/2023 11:24	8763	21.869	65.245	50.495

4/12/2023 11:24	8764	21.867	65.288	50.491
4/12/2023 11:24	8765	21.868	65.22	50.492
4/12/2023 11:24	8766	21.864	65.226	50.483
4/12/2023 11:24	8767	21.866	65.291	50.489
4/12/2023 11:24	8768	21.866	65.222	50.489
4/12/2023 11:24	8769	21.867	65.258	50.49
4/12/2023 11:24	8770	21.864	65.27	50.484
4/12/2023 11:24	8771	21.866	65.281	50.488
4/12/2023 11:24	8772	21.867	65.284	50.491
4/12/2023 11:24	8773	21.867	65.291	50.49
4/12/2023 11:24	8774	21.866	65.27	50.489
4/12/2023 11:24	8775	21.868	65.224	50.494
4/12/2023 11:24	8776	21.866	65.256	50.489
4/12/2023 11:24	8777	21.865	65.254	50.486
4/12/2023 11:24	8778	21.866	65.235	50.488
4/12/2023 11:24	8779	21.869	65.248	50.495
4/12/2023 11:24	8780	21.867	65.271	50.49
4/12/2023 11:24	8781	21.867	65.265	50.491
4/12/2023 11:24	8782	21.867	65.226	50.491
4/12/2023 11:24	8783	21.865	65.228	50.486
4/12/2023 11:24	8784	21.866	65.263	50.489
4/12/2023 11:24	8785	21.868	65.281	50.493
4/12/2023 11:24	8786	21.87	65.25	50.497
4/12/2023 11:24	8787	21.868	65.218	50.492
4/12/2023 11:24	8788	21.868	65.258	50.493
4/12/2023 11:24	8789	21.87	65.291	50.497
4/12/2023 11:24	8790	21.868	65.282	50.493
4/12/2023 11:24	8791	21.868	65.222	50.492
4/12/2023 11:24	8792	21.87	65.27	50.497
4/12/2023 11:24	8793	21.867	65.27	50.491
4/12/2023 11:24	8794	21.869	65.283	50.494
4/12/2023 11:24	8795	21.867	65.262	50.491
4/12/2023 11:24	8796	21.865	65.263	50.486
4/12/2023 11:24	8797	21.867	65.308	50.49
4/12/2023 11:24	8798	21.868	65.252	50.492
4/12/2023 11:24	8799	21.866	65.273	50.488
4/12/2023 11:24	8800	21.867	65.282	50.489
4/12/2023 11:24	8801	21.866	65.258	50.489
4/12/2023 11:24	8802	21.867	65.266	50.49
4/12/2023 11:24	8803	21.869	65.266	50.494
4/12/2023 11:24	8804	21.866	65.299	50.488
4/12/2023 11:24	8805	21.868	65.292	50.492
4/12/2023 11:24	8806	21.867	65.25	50.491
4/12/2023 11:24	8807	21.868	65.243	50.493
4/12/2023 11:24	8808	21.868	65.26	50.492
4/12/2023 11:24	8809	21.867	65.284	50.491
4/12/2023 11:24	8810	21.868	65.294	50.493



4/12/2023 11:24	8811	21.867	65.274	50.491
4/12/2023 11:25	8812	21.867	65.253	50.49
4/12/2023 11:25	8813	21.866	65.248	50.487
4/12/2023 11:25	8814	21.866	65.275	50.489
4/12/2023 11:25	8815	21.868	65.261	50.493
4/12/2023 11:25	8816	21.868	65.274	50.492
4/12/2023 11:25	8817	21.866	65.219	50.488
4/12/2023 11:25	8818	21.865	65.245	50.486
4/12/2023 11:25	8819	21.864	65.265	50.483
4/12/2023 11:25	8820	21.866	65.278	50.488
4/12/2023 11:25	8821	21.868	65.199	50.493
4/12/2023 11:25	8822	21.868	65.281	50.492
4/12/2023 11:25	8823	21.865	65.27	50.485
4/12/2023 11:25	8824	21.866	65.281	50.487
4/12/2023 11:25	8825	21.866	65.325	50.488
4/12/2023 11:25	8826	21.867	65.226	50.491
4/12/2023 11:25	8827	21.868	65.279	50.491
4/12/2023 11:25	8828	21.868	65.229	50.491
4/12/2023 11:25	8829	21.868	65.248	50.493
4/12/2023 11:25	8830	21.867	65.284	50.49
4/12/2023 11:25	8831	21.865	65.229	50.485
4/12/2023 11:25	8832	21.868	65.246	50.491
4/12/2023 11:25	8833	21.866	65.257	50.488
4/12/2023 11:25	8834	21.868	65.279	50.492
4/12/2023 11:25	8835	21.867	65.277	50.49
4/12/2023 11:25	8836	21.867	65.29	50.49
4/12/2023 11:25	8837	21.868	65.273	50.492
4/12/2023 11:25	8838	21.868	65.257	50.491
4/12/2023 11:25	8839	21.863	65.235	50.482
4/12/2023 11:25	8840	21.868	65.296	50.494
4/12/2023 11:25	8841	21.868	65.26	50.492
4/12/2023 11:25	8842	21.867	65.29	50.491
4/12/2023 11:25	8843	21.867	65.254	50.491
4/12/2023 11:25	8844	21.866	65.271	50.489
4/12/2023 11:25	8845	21.868	65.235	50.492
4/12/2023 11:25	8846	21.868	65.235	50.492
4/12/2023 11:25	8847	21.866	65.287	50.489
4/12/2023 11:25	8848	21.869	65.287	50.494
4/12/2023 11:25	8849	21.867	65.237	50.489
4/12/2023 11:25	8850	21.867	65.263	50.491
4/12/2023 11:25	8851	21.867	65.301	50.489
4/12/2023 11:25	8852	21.866	65.254	50.488
4/12/2023 11:25	8853	21.866	65.286	50.488
4/12/2023 11:25	8854	21.872	65.277	50.502
4/12/2023 11:25	8855	21.868	65.269	50.493
4/12/2023 11:25	8856	21.868	65.248	50.492
4/12/2023 11:25	8857	21.869	65.253	50.494

4/12/2023 11:25	8858	21.867	65.296	50.49
4/12/2023 11:25	8859	21.869	65.211	50.496
4/12/2023 11:25	8860	21.867	65.29	50.491
4/12/2023 11:25	8861	21.867	65.275	50.491
4/12/2023 11:25	8862	21.868	65.241	50.493
4/12/2023 11:25	8863	21.869	65.287	50.494
4/12/2023 11:25	8864	21.868	65.277	50.492
4/12/2023 11:25	8865	21.867	65.241	50.491
4/12/2023 11:25	8866	21.868	65.267	50.492
4/12/2023 11:25	8867	21.867	65.249	50.489
4/12/2023 11:25	8868	21.868	65.296	50.493
4/12/2023 11:25	8869	21.869	65.269	50.495
4/12/2023 11:25	8870	21.867	65.233	50.49
4/12/2023 11:25	8871	21.867	65.262	50.491
4/12/2023 11:26	8872	21.865	65.266	50.487
4/12/2023 11:26	8873	21.869	65.241	50.496
4/12/2023 11:26	8874	21.871	65.26	50.499
4/12/2023 11:26	8875	21.867	65.27	50.491
4/12/2023 11:26	8876	21.867	65.253	50.489
4/12/2023 11:26	8877	21.87	65.232	50.496
4/12/2023 11:26	8878	21.869	65.286	50.496
4/12/2023 11:26	8879	21.869	65.304	50.495
4/12/2023 11:26	8880	21.87	65.3	50.497
4/12/2023 11:26	8881	21.868	65.281	50.492
4/12/2023 11:26	8882	21.866	65.241	50.488
4/12/2023 11:26	8883	21.87	65.222	50.498
4/12/2023 11:26	8884	21.866	65.261	50.488
4/12/2023 11:26	8885	21.869	65.262	50.494
4/12/2023 11:26	8886	21.87	65.246	50.498
4/12/2023 11:26	8887	21.868	65.243	50.492
4/12/2023 11:26	8888	21.872	65.254	50.502
4/12/2023 11:26	8889	21.87	65.267	50.497
4/12/2023 11:26	8890	21.869	65.26	50.494
4/12/2023 11:26	8891	21.867	65.305	50.489
4/12/2023 11:26	8892	21.868	65.249	50.494
4/12/2023 11:26	8893	21.87	65.248	50.497
4/12/2023 11:26	8894	21.869	65.282	50.494
4/12/2023 11:26	8895	21.867	65.246	50.489
4/12/2023 11:26	8896	21.868	65.243	50.492
4/12/2023 11:26	8897	21.868	65.262	50.494
4/12/2023 11:26	8898	21.869	65.227	50.495
4/12/2023 11:26	8899	21.866	65.241	50.487
4/12/2023 11:26	8900	21.868	65.309	50.493
4/12/2023 11:26	8901	21.866	65.257	50.488
4/12/2023 11:26	8902	21.869	65.286	50.495
4/12/2023 11:26	8903	21.869	65.284	50.494
4/12/2023 11:26	8904	21.867	65.237	50.491

4/12/2023 11:26	8905	21.868	65.22	50.492
4/12/2023 11:26	8906	21.865	65.241	50.487
4/12/2023 11:26	8907	21.867	65.26	50.491
4/12/2023 11:26	8908	21.867	65.24	50.49
4/12/2023 11:26	8909	21.869	65.257	50.496
4/12/2023 11:26	8910	21.867	65.291	50.49
4/12/2023 11:26	8911	21.867	65.248	50.49
4/12/2023 11:26	8912	21.869	65.277	50.494
4/12/2023 11:26	8913	21.867	65.253	50.491
4/12/2023 11:26	8914	21.869	65.244	50.494
4/12/2023 11:26	8915	21.867	65.253	50.489
4/12/2023 11:26	8916	21.866	65.269	50.487
4/12/2023 11:26	8917	21.867	65.25	50.491
4/12/2023 11:26	8918	21.868	65.288	50.493
4/12/2023 11:26	8919	21.868	65.282	50.491
4/12/2023 11:26	8920	21.868	65.248	50.492
4/12/2023 11:26	8921	21.871	65.239	50.5
4/12/2023 11:26	8922	21.87	65.257	50.496
4/12/2023 11:26	8923	21.868	65.249	50.493
4/12/2023 11:26	8924	21.869	65.229	50.494
4/12/2023 11:26	8925	21.87	65.254	50.498
4/12/2023 11:26	8926	21.867	65.296	50.491
4/12/2023 11:26	8927	21.869	65.27	50.495
4/12/2023 11:26	8928	21.87	65.254	50.497
4/12/2023 11:26	8929	21.867	65.262	50.491
4/12/2023 11:26	8930	21.871	65.233	50.499
4/12/2023 11:26	8931	21.868	65.261	50.493
4/12/2023 11:27	8932	21.868	65.284	50.492
4/12/2023 11:27	8933	21.868	65.281	50.492
4/12/2023 11:27	8934	21.869	65.271	50.494
4/12/2023 11:27	8935	21.869	65.271	50.494
4/12/2023 11:27	8936	21.867	65.288	50.49
4/12/2023 11:27	8937	21.867	65.239	50.49
4/12/2023 11:27	8938	21.868	65.265	50.493
4/12/2023 11:27	8939	21.869	65.232	50.496
4/12/2023 11:27	8940	21.866	65.279	50.488
4/12/2023 11:27	8941	21.868	65.256	50.493
4/12/2023 11:27	8942	21.869	65.253	50.494
4/12/2023 11:27	8943	21.869	65.228	50.496
4/12/2023 11:27	8944	21.865	65.245	50.485
4/12/2023 11:27	8945	21.87	65.267	50.496
4/12/2023 11:27	8946	21.868	65.254	50.492
4/12/2023 11:27	8947	21.867	65.239	50.489
4/12/2023 11:27	8948	21.868	65.273	50.493
4/12/2023 11:27	8949	21.868	65.266	50.493
4/12/2023 11:27	8950	21.868	65.256	50.492
4/12/2023 11:27	8951	21.868	65.249	50.492

4/12/2023 11:27	8952	21.868	65.218	50.492
4/12/2023 11:27	8953	21.868	65.29	50.492
4/12/2023 11:27	8954	21.868	65.273	50.492
4/12/2023 11:27	8955	21.868	65.218	50.492
4/12/2023 11:27	8956	21.868	65.257	50.493
4/12/2023 11:27	8957	21.869	65.275	50.494
4/12/2023 11:27	8958	21.867	65.244	50.49
4/12/2023 11:27	8959	21.866	65.265	50.489
4/12/2023 11:27	8960	21.871	65.26	50.5
4/12/2023 11:27	8961	21.869	65.239	50.494
4/12/2023 11:27	8962	21.865	65.252	50.486
4/12/2023 11:27	8963	21.869	65.286	50.495
4/12/2023 11:27	8964	21.868	65.244	50.492
4/12/2023 11:27	8965	21.865	65.261	50.486
4/12/2023 11:27	8966	21.872	65.282	50.501
4/12/2023 11:27	8967	21.869	65.267	50.494
4/12/2023 11:27	8968	21.869	65.245	50.494
4/12/2023 11:27	8969	21.868	65.282	50.492
4/12/2023 11:27	8970	21.868	65.291	50.493
4/12/2023 11:27	8971	21.869	65.256	50.494
4/12/2023 11:27	8972	21.868	65.281	50.492
4/12/2023 11:27	8973	21.869	65.25	50.495
4/12/2023 11:27	8974	21.868	65.278	50.491
4/12/2023 11:27	8975	21.868	65.249	50.492
4/12/2023 11:27	8976	21.867	65.254	50.491
4/12/2023 11:27	8977	21.866	65.235	50.489
4/12/2023 11:27	8978	21.868	65.202	50.492
4/12/2023 11:27	8979	21.869	65.226	50.494
4/12/2023 11:27	8980	21.866	65.244	50.489
4/12/2023 11:27	8981	21.865	65.252	50.487
4/12/2023 11:27	8982	21.868	65.244	50.493
4/12/2023 11:27	8983	21.868	65.29	50.493
4/12/2023 11:27	8984	21.868	65.254	50.492
4/12/2023 11:27	8985	21.866	65.267	50.489
4/12/2023 11:27	8986	21.869	65.26	50.495
4/12/2023 11:27	8987	21.869	65.301	50.495
4/12/2023 11:27	8988	21.869	65.265	50.495
4/12/2023 11:27	8989	21.869	65.269	50.494
4/12/2023 11:27	8990	21.867	65.303	50.491
4/12/2023 11:27	8991	21.87	65.295	50.498
4/12/2023 11:28	8992	21.867	65.29	50.49
4/12/2023 11:28	8993	21.868	65.258	50.492
4/12/2023 11:28	8994	21.866	65.262	50.489
4/12/2023 11:28	8995	21.867	65.282	50.489
4/12/2023 11:28	8996	21.869	65.241	50.494
4/12/2023 11:28	8997	21.869	65.229	50.495
4/12/2023 11:28	8998	21.867	65.258	50.491

4/12/2023 11:28	8999	21.869	65.231	50.495
4/12/2023 11:28	9000	21.87	65.258	50.497
4/12/2023 11:28	9001	21.869	65.229	50.494
4/12/2023 11:28	9002	21.869	65.281	50.495
4/12/2023 11:28	9003	21.868	65.235	50.493
4/12/2023 11:28	9004	21.871	65.25	50.498
4/12/2023 11:28	9005	21.869	65.275	50.495
4/12/2023 11:28	9006	21.869	65.274	50.494
4/12/2023 11:28	9007	21.869	65.239	50.495
4/12/2023 11:28	9008	21.868	65.231	50.493
4/12/2023 11:28	9009	21.869	65.252	50.496
4/12/2023 11:28	9010	21.869	65.236	50.496
4/12/2023 11:28	9011	21.869	65.262	50.495
4/12/2023 11:28	9012	21.868	65.245	50.492
4/12/2023 11:28	9013	21.869	65.243	50.494
4/12/2023 11:28	9014	21.867	65.282	50.491
4/12/2023 11:28	9015	21.868	65.253	50.492
4/12/2023 11:28	9016	21.868	65.254	50.492
4/12/2023 11:28	9017	21.867	65.21	50.491
4/12/2023 11:28	9018	21.868	65.243	50.494
4/12/2023 11:28	9019	21.866	65.275	50.489
4/12/2023 11:28	9020	21.87	65.246	50.497
4/12/2023 11:28	9021	21.867	65.27	50.49
4/12/2023 11:28	9022	21.867	65.278	50.491
4/12/2023 11:28	9023	21.868	65.315	50.492
4/12/2023 11:28	9024	21.866	65.324	50.489
4/12/2023 11:28	9025	21.868	65.301	50.493
4/12/2023 11:28	9026	21.866	65.275	50.488
4/12/2023 11:28	9027	21.869	65.24	50.494
4/12/2023 11:28	9028	21.868	65.237	50.492
4/12/2023 11:28	9029	21.867	65.235	50.49
4/12/2023 11:28	9030	21.869	65.207	50.495
4/12/2023 11:28	9031	21.866	65.218	50.489
4/12/2023 11:28	9032	21.867	65.253	50.491
4/12/2023 11:28	9033	21.868	65.241	50.492
4/12/2023 11:28	9034	21.867	65.249	50.489
4/12/2023 11:28	9035	21.868	65.258	50.493
4/12/2023 11:28	9036	21.868	65.224	50.493
4/12/2023 11:28	9037	21.871	65.282	50.5
4/12/2023 11:28	9038	21.871	65.239	50.498
4/12/2023 11:28	9039	21.867	65.257	50.491
4/12/2023 11:28	9040	21.869	65.262	50.495
4/12/2023 11:28	9041	21.869	65.258	50.495
4/12/2023 11:28	9042	21.87	65.249	50.497
4/12/2023 11:28	9043	21.869	65.265	50.494
4/12/2023 11:28	9044	21.87	65.275	50.497
4/12/2023 11:28	9045	21.868	65.245	50.493

4/12/2023 11:28	9046	21.868	65.256	50.492
4/12/2023 11:28	9047	21.871	65.248	50.5
4/12/2023 11:28	9048	21.869	65.208	50.495
4/12/2023 11:28	9049	21.867	65.256	50.49
4/12/2023 11:28	9050	21.869	65.249	50.494
4/12/2023 11:28	9051	21.869	65.266	50.495
4/12/2023 11:29	9052	21.87	65.263	50.497
4/12/2023 11:29	9053	21.869	65.277	50.495
4/12/2023 11:29	9054	21.866	65.284	50.487
4/12/2023 11:29	9055	21.869	65.258	50.495
4/12/2023 11:29	9056	21.866	65.243	50.487
4/12/2023 11:29	9057	21.868	65.267	50.492
4/12/2023 11:29	9058	21.869	65.283	50.494
4/12/2023 11:29	9059	21.868	65.291	50.493
4/12/2023 11:29	9060	21.869	65.243	50.494
4/12/2023 11:29	9061	21.868	65.269	50.493
4/12/2023 11:29	9062	21.87	65.243	50.497
4/12/2023 11:29	9063	21.869	65.301	50.495
4/12/2023 11:29	9064	21.87	65.25	50.497
4/12/2023 11:29	9065	21.866	65.277	50.489
4/12/2023 11:29	9066	21.87	65.279	50.497
4/12/2023 11:29	9067	21.868	65.233	50.492
4/12/2023 11:29	9068	21.868	65.252	50.492
4/12/2023 11:29	9069	21.87	65.269	50.498
4/12/2023 11:29	9070	21.868	65.243	50.493
4/12/2023 11:29	9071	21.869	65.214	50.494
4/12/2023 11:29	9072	21.868	65.239	50.493
4/12/2023 11:29	9073	21.868	65.249	50.494
4/12/2023 11:29	9074	21.868	65.303	50.492
4/12/2023 11:29	9075	21.868	65.305	50.494
4/12/2023 11:29	9076	21.868	65.254	50.493
4/12/2023 11:29	9077	21.869	65.248	50.495
4/12/2023 11:29	9078	21.867	65.277	50.491
4/12/2023 11:29	9079	21.866	65.29	50.489
4/12/2023 11:29	9080	21.868	65.254	50.494
4/12/2023 11:29	9081	21.871	65.25	50.498
4/12/2023 11:29	9082	21.868	65.283	50.492
4/12/2023 11:29	9083	21.867	65.275	50.49
4/12/2023 11:29	9084	21.871	65.239	50.499
4/12/2023 11:29	9085	21.866	65.278	50.488
4/12/2023 11:29	9086	21.868	65.309	50.492
4/12/2023 11:29	9087	21.87	65.271	50.496
4/12/2023 11:29	9088	21.867	65.228	50.491
4/12/2023 11:29	9089	21.87	65.223	50.497
4/12/2023 11:29	9090	21.868	65.249	50.493
4/12/2023 11:29	9091	21.872	65.246	50.501
4/12/2023 11:29	9092	21.867	65.254	50.49

4/12/2023 11:29	9093	21.869	65.284	50.495
4/12/2023 11:29	9094	21.871	65.24	50.499
4/12/2023 11:29	9095	21.868	65.244	50.494
4/12/2023 11:29	9096	21.871	65.312	50.499
4/12/2023 11:29	9097	21.867	65.273	50.49
4/12/2023 11:29	9098	21.871	65.316	50.499
4/12/2023 11:29	9099	21.868	65.254	50.493
4/12/2023 11:29	9100	21.865	65.328	50.486
4/12/2023 11:29	9101	21.87	65.267	50.498
4/12/2023 11:29	9102	21.867	65.24	50.491
4/12/2023 11:29	9103	21.869	65.237	50.496
4/12/2023 11:29	9104	21.869	65.263	50.495
4/12/2023 11:29	9105	21.869	65.278	50.495
4/12/2023 11:29	9106	21.87	65.304	50.498
4/12/2023 11:29	9107	21.871	65.218	50.499
4/12/2023 11:29	9108	21.869	65.308	50.495
4/12/2023 11:29	9109	21.868	65.253	50.492
4/12/2023 11:29	9110	21.868	65.263	50.492
4/12/2023 11:29	9111	21.868	65.252	50.492
4/12/2023 11:30	9112	21.87	65.265	50.497
4/12/2023 11:30	9113	21.869	65.235	50.494
4/12/2023 11:30	9114	21.87	65.246	50.496
4/12/2023 11:30	9115	21.87	65.201	50.497
4/12/2023 11:30	9116	21.869	65.273	50.495
4/12/2023 11:30	9117	21.868	65.273	50.492
4/12/2023 11:30	9118	21.867	65.248	50.491
4/12/2023 11:30	9119	21.869	65.279	50.494
4/12/2023 11:30	9120	21.867	65.291	50.49
4/12/2023 11:30	9121	21.87	65.284	50.496
4/12/2023 11:30	9122	21.869	65.236	50.496
4/12/2023 11:30	9123	21.87	65.282	50.497
4/12/2023 11:30	9124	21.867	65.263	50.491
4/12/2023 11:30	9125	21.869	65.248	50.494
4/12/2023 11:30	9126	21.87	65.262	50.498
4/12/2023 11:30	9127	21.869	65.267	50.496
4/12/2023 11:30	9128	21.868	65.271	50.494
4/12/2023 11:30	9129	21.87	65.248	50.497
4/12/2023 11:30	9130	21.87	65.27	50.496
4/12/2023 11:30	9131	21.87	65.263	50.496
4/12/2023 11:30	9132	21.868	65.224	50.493
4/12/2023 11:30	9133	21.869	65.246	50.496
4/12/2023 11:30	9134	21.868	65.26	50.492
4/12/2023 11:30	9135	21.869	65.257	50.496
4/12/2023 11:30	9136	21.867	65.263	50.491
4/12/2023 11:30	9137	21.871	65.214	50.499
4/12/2023 11:30	9138	21.867	65.231	50.491
4/12/2023 11:30	9139	21.869	65.265	50.494

4/12/2023 11:30	9140	21.867	65.262	50.49
4/12/2023 11:30	9141	21.868	65.231	50.492
4/12/2023 11:30	9142	21.87	65.282	50.497
4/12/2023 11:30	9143	21.867	65.275	50.49
4/12/2023 11:30	9144	21.867	65.246	50.49
4/12/2023 11:30	9145	21.867	65.232	50.491
4/12/2023 11:30	9146	21.87	65.287	50.496
4/12/2023 11:30	9147	21.869	65.284	50.494
4/12/2023 11:30	9148	21.868	65.308	50.493
4/12/2023 11:30	9149	21.869	65.287	50.494
4/12/2023 11:30	9150	21.866	65.273	50.488
4/12/2023 11:30	9151	21.868	65.265	50.493
4/12/2023 11:30	9152	21.869	65.283	50.495
4/12/2023 11:30	9153	21.869	65.291	50.495
4/12/2023 11:30	9154	21.871	65.26	50.501
4/12/2023 11:30	9155	21.887	65.235	50.536
4/12/2023 11:30	9156	21.877	65.243	50.514
4/12/2023 11:30	9157	21.872	65.257	50.501
4/12/2023 11:30	9158	21.875	65.226	50.509
4/12/2023 11:30	9159	21.871	65.232	50.499
4/12/2023 11:30	9160	21.874	65.244	50.507
4/12/2023 11:30	9161	21.871	65.249	50.501
4/12/2023 11:30	9162	21.874	65.303	50.506
4/12/2023 11:30	9163	21.872	65.265	50.502
4/12/2023 11:30	9164	21.872	65.252	50.502
4/12/2023 11:30	9165	21.874	65.201	50.506
4/12/2023 11:30	9166	21.873	65.257	50.504
4/12/2023 11:30	9167	21.876	65.281	50.51
4/12/2023 11:30	9168	21.874	65.246	50.505
4/12/2023 11:30	9169	21.873	65.232	50.504
4/12/2023 11:30	9170	21.871	65.253	50.5
4/12/2023 11:30	9171	21.873	65.277	50.504
4/12/2023 11:31	9172	21.873	65.269	50.504
4/12/2023 11:31	9173	21.873	65.254	50.504
4/12/2023 11:31	9174	21.873	65.215	50.505
4/12/2023 11:31	9175	21.872	65.262	50.501
4/12/2023 11:31	9176	21.876	65.246	50.511
4/12/2023 11:31	9177	21.872	65.236	50.502
4/12/2023 11:31	9178	21.873	65.287	50.503
4/12/2023 11:31	9179	21.875	65.27	50.508
4/12/2023 11:31	9180	21.874	65.254	50.505
4/12/2023 11:31	9181	21.873	65.279	50.504
4/12/2023 11:31	9182	21.874	65.248	50.506
4/12/2023 11:31	9183	21.874	65.227	50.507
4/12/2023 11:31	9184	21.874	65.274	50.506
4/12/2023 11:31	9185	21.876	65.258	50.51
4/12/2023 11:31	9186	21.872	65.294	50.501



4/12/2023 11:31	9187	21.872	65.257	50.501
4/12/2023 11:31	9188	21.874	65.283	50.507
4/12/2023 11:31	9189	21.872	65.231	50.503
4/12/2023 11:31	9190	21.873	65.256	50.505
4/12/2023 11:31	9191	21.875	65.288	50.508
4/12/2023 11:31	9192	21.873	65.267	50.504
4/12/2023 11:31	9193	21.873	65.286	50.504
4/12/2023 11:31	9194	21.875	65.246	50.509
4/12/2023 11:31	9195	21.874	65.232	50.506
4/12/2023 11:31	9196	21.874	65.281	50.506
4/12/2023 11:31	9197	21.873	65.245	50.505
4/12/2023 11:31	9198	21.875	65.291	50.51
4/12/2023 11:31	9199	21.875	65.269	50.509
4/12/2023 11:31	9200	21.874	65.248	50.507
4/12/2023 11:31	9201	21.875	65.26	50.509
4/12/2023 11:31	9202	21.875	65.244	50.509
4/12/2023 11:31	9203	21.871	65.211	50.499
4/12/2023 11:31	9204	21.875	65.241	50.508
4/12/2023 11:31	9205	21.871	65.245	50.5
4/12/2023 11:31	9206	21.876	65.237	50.511
4/12/2023 11:31	9207	21.874	65.266	50.506
4/12/2023 11:31	9208	21.873	65.249	50.505
4/12/2023 11:31	9209	21.876	65.261	50.51
4/12/2023 11:31	9210	21.874	65.256	50.506
4/12/2023 11:31	9211	21.873	65.271	50.503
4/12/2023 11:31	9212	21.873	65.232	50.504
4/12/2023 11:31	9213	21.873	65.266	50.505
4/12/2023 11:31	9214	21.873	65.252	50.504
4/12/2023 11:31	9215	21.873	65.26	50.503
4/12/2023 11:31	9216	21.874	65.292	50.507
4/12/2023 11:31	9217	21.873	65.279	50.504
4/12/2023 11:31	9218	21.873	65.252	50.504
4/12/2023 11:31	9219	21.872	65.229	50.503
4/12/2023 11:31	9220	21.875	65.269	50.508
4/12/2023 11:31	9221	21.872	65.212	50.503
4/12/2023 11:31	9222	21.874	65.252	50.506
4/12/2023 11:31	9223	21.874	65.252	50.506
4/12/2023 11:31	9224	21.871	65.222	50.499
4/12/2023 11:31	9225	21.874	65.253	50.507
4/12/2023 11:31	9226	21.872	65.232	50.502
4/12/2023 11:31	9227	21.876	65.26	50.51
4/12/2023 11:31	9228	21.871	65.249	50.5
4/12/2023 11:31	9229	21.877	65.292	50.513
4/12/2023 11:31	9230	21.875	65.265	50.509
4/12/2023 11:31	9231	21.874	65.253	50.507
4/12/2023 11:32	9232	21.875	65.237	50.509
4/12/2023 11:32	9233	21.874	65.26	50.506

4/12/2023 11:32	9234	21.876	65.27	50.512
4/12/2023 11:32	9235	21.876	65.24	50.512
4/12/2023 11:32	9236	21.874	65.311	50.505
4/12/2023 11:32	9237	21.874	65.271	50.506
4/12/2023 11:32	9238	21.877	65.262	50.512
4/12/2023 11:32	9239	21.875	65.227	50.509
4/12/2023 11:32	9240	21.877	65.29	50.512
4/12/2023 11:32	9241	21.873	65.284	50.504
4/12/2023 11:32	9242	21.875	65.25	50.509
4/12/2023 11:32	9243	21.876	65.226	50.51
4/12/2023 11:32	9244	21.875	65.273	50.508
4/12/2023 11:32	9245	21.877	65.287	50.514
4/12/2023 11:32	9246	21.874	65.284	50.507
4/12/2023 11:32	9247	21.875	65.263	50.508
4/12/2023 11:32	9248	21.877	65.267	50.513
4/12/2023 11:32	9249	21.875	65.246	50.509
4/12/2023 11:32	9250	21.874	65.26	50.505
4/12/2023 11:32	9251	21.877	65.249	50.513
4/12/2023 11:32	9252	21.876	65.286	50.51
4/12/2023 11:32	9253	21.877	65.281	50.513
4/12/2023 11:32	9254	21.876	65.286	50.512
4/12/2023 11:32	9255	21.876	65.218	50.511
4/12/2023 11:32	9256	21.875	65.25	50.509
4/12/2023 11:32	9257	21.875	65.239	50.51
4/12/2023 11:32	9258	21.875	65.282	50.508
4/12/2023 11:32	9259	21.878	65.228	50.515
4/12/2023 11:32	9260	21.875	65.253	50.508
4/12/2023 11:32	9261	21.875	65.253	50.509
4/12/2023 11:32	9262	21.876	65.274	50.512
4/12/2023 11:32	9263	21.876	65.249	50.51
4/12/2023 11:32	9264	21.876	65.262	50.512
4/12/2023 11:32	9265	21.874	65.197	50.506
4/12/2023 11:32	9266	21.875	65.256	50.509
4/12/2023 11:32	9267	21.876	65.267	50.511
4/12/2023 11:32	9268	21.877	65.261	50.514
4/12/2023 11:32	9269	21.876	65.223	50.511
4/12/2023 11:32	9270	21.873	65.226	50.505
4/12/2023 11:32	9271	21.875	65.218	50.51
4/12/2023 11:32	9272	21.875	65.271	50.508
4/12/2023 11:32	9273	21.876	65.292	50.511
4/12/2023 11:32	9274	21.875	65.271	50.508
4/12/2023 11:32	9275	21.875	65.324	50.508
4/12/2023 11:32	9276	21.877	65.283	50.514
4/12/2023 11:32	9277	21.874	65.226	50.506
4/12/2023 11:32	9278	21.877	65.22	50.514
4/12/2023 11:32	9279	21.875	65.281	50.508
4/12/2023 11:32	9280	21.876	65.248	50.51

4/12/2023 11:32	9281	21.876	65.241	50.512
4/12/2023 11:32	9282	21.877	65.254	50.513
4/12/2023 11:32	9283	21.877	65.253	50.512
4/12/2023 11:32	9284	21.874	65.265	50.507
4/12/2023 11:32	9285	21.873	65.288	50.505
4/12/2023 11:32	9286	21.875	65.284	50.508
4/12/2023 11:32	9287	21.877	65.266	50.514
4/12/2023 11:32	9288	21.878	65.282	50.516
4/12/2023 11:32	9289	21.877	65.265	50.513
4/12/2023 11:32	9290	21.878	65.252	50.515
4/12/2023 11:32	9291	21.877	65.269	50.512
4/12/2023 11:33	9292	21.877	65.281	50.514
4/12/2023 11:33	9293	21.876	65.266	50.511
4/12/2023 11:33	9294	21.875	65.262	50.509
4/12/2023 11:33	9295	21.875	65.262	50.509
4/12/2023 11:33	9296	21.875	65.279	50.508
4/12/2023 11:33	9297	21.876	65.286	50.512
4/12/2023 11:33	9298	21.878	65.227	50.515
4/12/2023 11:33	9299	21.878	65.299	50.517
4/12/2023 11:33	9300	21.874	65.218	50.507
4/12/2023 11:33	9301	21.878	65.218	50.515
4/12/2023 11:33	9302	21.877	65.3	50.513
4/12/2023 11:33	9303	21.878	65.292	50.515
4/12/2023 11:33	9304	21.875	65.252	50.509
4/12/2023 11:33	9305	21.877	65.24	50.513
4/12/2023 11:33	9306	21.875	65.243	50.508
4/12/2023 11:33	9307	21.877	65.275	50.512
4/12/2023 11:33	9308	21.877	65.25	50.512
4/12/2023 11:33	9309	21.877	65.278	50.513
4/12/2023 11:33	9310	21.877	65.228	50.513
4/12/2023 11:33	9311	21.877	65.245	50.513
4/12/2023 11:33	9312	21.876	65.254	50.511
4/12/2023 11:33	9313	21.878	65.305	50.516
4/12/2023 11:33	9314	21.876	65.262	50.512
4/12/2023 11:33	9315	21.878	65.262	50.516
4/12/2023 11:33	9316	21.875	65.237	50.509
4/12/2023 11:33	9317	21.876	65.224	50.511
4/12/2023 11:33	9318	21.877	65.267	50.513
4/12/2023 11:33	9319	21.877	65.207	50.514
4/12/2023 11:33	9320	21.877	65.273	50.514
4/12/2023 11:33	9321	21.876	65.271	50.511
4/12/2023 11:33	9322	21.876	65.227	50.512
4/12/2023 11:33	9323	21.876	65.258	50.511
4/12/2023 11:33	9324	21.876	65.326	50.51
4/12/2023 11:33	9325	21.877	65.236	50.513
4/12/2023 11:33	9326	21.878	65.287	50.515
4/12/2023 11:33	9327	21.877	65.266	50.514

4/12/2023 11:33	9328	21.876	65.243	50.51
4/12/2023 11:33	9329	21.878	65.291	50.516
4/12/2023 11:33	9330	21.878	65.283	50.515
4/12/2023 11:33	9331	21.877	65.294	50.514
4/12/2023 11:33	9332	21.877	65.291	50.513
4/12/2023 11:33	9333	21.877	65.218	50.512
4/12/2023 11:33	9334	21.875	65.233	50.51
4/12/2023 11:33	9335	21.876	65.26	50.512
4/12/2023 11:33	9336	21.878	65.269	50.515
4/12/2023 11:33	9337	21.877	65.253	50.513
4/12/2023 11:33	9338	21.876	65.244	50.511
4/12/2023 11:33	9339	21.876	65.26	50.512
4/12/2023 11:33	9340	21.876	65.256	50.511
4/12/2023 11:33	9341	21.875	65.246	50.508
4/12/2023 11:33	9342	21.876	65.273	50.511
4/12/2023 11:33	9343	21.874	65.246	50.505
4/12/2023 11:33	9344	21.876	65.252	50.511
4/12/2023 11:33	9345	21.876	65.257	50.511
4/12/2023 11:33	9346	21.877	65.263	50.513
4/12/2023 11:33	9347	21.875	65.301	50.509
4/12/2023 11:33	9348	21.875	65.25	50.509
4/12/2023 11:33	9349	21.875	65.261	50.509
4/12/2023 11:33	9350	21.876	65.287	50.51
4/12/2023 11:33	9351	21.876	65.299	50.512
4/12/2023 11:34	9352	21.88	65.227	50.52
4/12/2023 11:34	9353	21.874	65.312	50.507
4/12/2023 11:34	9354	21.875	65.292	50.509
4/12/2023 11:34	9355	21.879	65.244	50.517
4/12/2023 11:34	9356	21.877	65.254	50.513
4/12/2023 11:34	9357	21.876	65.25	50.511
4/12/2023 11:34	9358	21.876	65.228	50.512
4/12/2023 11:34	9359	21.879	65.26	50.517
4/12/2023 11:34	9360	21.877	65.25	50.514
4/12/2023 11:34	9361	21.876	65.266	50.512
4/12/2023 11:34	9362	21.878	65.262	50.515
4/12/2023 11:34	9363	21.877	65.284	50.514
4/12/2023 11:34	9364	21.876	65.257	50.512
4/12/2023 11:34	9365	21.878	65.291	50.516
4/12/2023 11:34	9366	21.878	65.29	50.515
4/12/2023 11:34	9367	21.875	65.286	50.509
4/12/2023 11:34	9368	21.876	65.261	50.511
4/12/2023 11:34	9369	21.878	65.232	50.515
4/12/2023 11:34	9370	21.875	65.262	50.509
4/12/2023 11:34	9371	21.878	65.286	50.516
4/12/2023 11:34	9372	21.878	65.248	50.516
4/12/2023 11:34	9373	21.876	65.226	50.511
4/12/2023 11:34	9374	21.876	65.236	50.511

4/12/2023 11:34	9375	21.876	65.282	50.511
4/12/2023 11:34	9376	21.878	65.232	50.517
4/12/2023 11:34	9377	21.878	65.269	50.515
4/12/2023 11:34	9378	21.878	65.256	50.517
4/12/2023 11:34	9379	21.877	65.284	50.512
4/12/2023 11:34	9380	21.876	65.235	50.512
4/12/2023 11:34	9381	21.876	65.249	50.512
4/12/2023 11:34	9382	21.875	65.301	50.51
4/12/2023 11:34	9383	21.876	65.222	50.511
4/12/2023 11:34	9384	21.877	65.284	50.512
4/12/2023 11:34	9385	21.876	65.282	50.511
4/12/2023 11:34	9386	21.877	65.26	50.513
4/12/2023 11:34	9387	21.878	65.219	50.516
4/12/2023 11:34	9388	21.879	65.244	50.518
4/12/2023 11:34	9389	21.876	65.248	50.512
4/12/2023 11:34	9390	21.875	65.263	50.509
4/12/2023 11:34	9391	21.88	65.231	50.521
4/12/2023 11:34	9392	21.876	65.26	50.512
4/12/2023 11:34	9393	21.879	65.261	50.519
4/12/2023 11:34	9394	21.877	65.265	50.514
4/12/2023 11:34	9395	21.876	65.277	50.512
4/12/2023 11:34	9396	21.877	65.281	50.513
4/12/2023 11:34	9397	21.878	65.224	50.516
4/12/2023 11:34	9398	21.875	65.236	50.509
4/12/2023 11:34	9399	21.875	65.262	50.508
4/12/2023 11:34	9400	21.879	65.266	50.517
4/12/2023 11:34	9401	21.877	65.246	50.513
4/12/2023 11:34	9402	21.879	65.292	50.518
4/12/2023 11:34	9403	21.877	65.256	50.514
4/12/2023 11:34	9404	21.876	65.271	50.512
4/12/2023 11:34	9405	21.876	65.265	50.51
4/12/2023 11:34	9406	21.878	65.236	50.517
4/12/2023 11:34	9407	21.878	65.236	50.515
4/12/2023 11:34	9408	21.878	65.233	50.516
4/12/2023 11:34	9409	21.878	65.288	50.515
4/12/2023 11:34	9410	21.876	65.235	50.512
4/12/2023 11:34	9411	21.875	65.286	50.509
4/12/2023 11:35	9412	21.876	65.228	50.511
4/12/2023 11:35	9413	21.876	65.301	50.512
4/12/2023 11:35	9414	21.875	65.218	50.508
4/12/2023 11:35	9415	21.877	65.229	50.513
4/12/2023 11:35	9416	21.877	65.279	50.513
4/12/2023 11:35	9417	21.877	65.227	50.513
4/12/2023 11:35	9418	21.877	65.25	50.512
4/12/2023 11:35	9419	21.878	65.295	50.516
4/12/2023 11:35	9420	21.875	65.253	50.508
4/12/2023 11:35	9421	21.878	65.265	50.516

4/12/2023 11:35	9422	21.877	65.244	50.514
4/12/2023 11:35	9423	21.878	65.295	50.515
4/12/2023 11:35	9424	21.876	65.263	50.511
4/12/2023 11:35	9425	21.875	65.266	50.51
4/12/2023 11:35	9426	21.877	65.258	50.512
4/12/2023 11:35	9427	21.875	65.258	50.509
4/12/2023 11:35	9428	21.876	65.296	50.511
4/12/2023 11:35	9429	21.878	65.237	50.515
4/12/2023 11:35	9430	21.876	65.207	50.511
4/12/2023 11:35	9431	21.878	65.262	50.517
4/12/2023 11:35	9432	21.876	65.326	50.511
4/12/2023 11:35	9433	21.876	65.228	50.51
4/12/2023 11:35	9434	21.875	65.274	50.51
4/12/2023 11:35	9435	21.877	65.287	50.514
4/12/2023 11:35	9436	21.874	65.237	50.507
4/12/2023 11:35	9437	21.877	65.295	50.514
4/12/2023 11:35	9438	21.877	65.245	50.512
4/12/2023 11:35	9439	21.877	65.283	50.514
4/12/2023 11:35	9440	21.877	65.239	50.513
4/12/2023 11:35	9441	21.876	65.307	50.511
4/12/2023 11:35	9442	21.879	65.249	50.517
4/12/2023 11:35	9443	21.876	65.273	50.51
4/12/2023 11:35	9444	21.877	65.243	50.514
4/12/2023 11:35	9445	21.877	65.301	50.514
4/12/2023 11:35	9446	21.876	65.298	50.511
4/12/2023 11:35	9447	21.877	65.263	50.514
4/12/2023 11:35	9448	21.878	65.207	50.515
4/12/2023 11:35	9449	21.876	65.288	50.512
4/12/2023 11:35	9450	21.877	65.283	50.514
4/12/2023 11:35	9451	21.876	65.271	50.511
4/12/2023 11:35	9452	21.878	65.241	50.515
4/12/2023 11:35	9453	21.877	65.274	50.514
4/12/2023 11:35	9454	21.874	65.281	50.507
4/12/2023 11:35	9455	21.875	65.284	50.509
4/12/2023 11:35	9456	21.879	65.236	50.518
4/12/2023 11:35	9457	21.877	65.248	50.514
4/12/2023 11:35	9458	21.877	65.257	50.514
4/12/2023 11:35	9459	21.877	65.222	50.514
4/12/2023 11:35	9460	21.878	65.273	50.515
4/12/2023 11:35	9461	21.878	65.237	50.517
4/12/2023 11:35	9462	21.875	65.261	50.51
4/12/2023 11:35	9463	21.878	65.229	50.515
4/12/2023 11:35	9464	21.878	65.265	50.516
4/12/2023 11:35	9465	21.876	65.26	50.51
4/12/2023 11:35	9466	21.878	65.287	50.516
4/12/2023 11:35	9467	21.878	65.275	50.515
4/12/2023 11:35	9468	21.878	65.262	50.516

4/12/2023 11:35	9469	21.875	65.32	50.508
4/12/2023 11:35	9470	21.876	65.241	50.512
4/12/2023 11:35	9471	21.876	65.281	50.511
4/12/2023 11:36	9472	21.878	65.284	50.517
4/12/2023 11:36	9473	21.877	65.296	50.512
4/12/2023 11:36	9474	21.876	65.267	50.51
4/12/2023 11:36	9475	21.877	65.233	50.514
4/12/2023 11:36	9476	21.876	65.261	50.512
4/12/2023 11:36	9477	21.877	65.305	50.513
4/12/2023 11:36	9478	21.877	65.223	50.513
4/12/2023 11:36	9479	21.879	65.231	50.517
4/12/2023 11:36	9480	21.878	65.245	50.517
4/12/2023 11:36	9481	21.877	65.237	50.514
4/12/2023 11:36	9482	21.878	65.282	50.515
4/12/2023 11:36	9483	21.875	65.257	50.508
4/12/2023 11:36	9484	21.874	65.269	50.507
4/12/2023 11:36	9485	21.876	65.227	50.512
4/12/2023 11:36	9486	21.876	65.257	50.51
4/12/2023 11:36	9487	21.876	65.257	50.511
4/12/2023 11:36	9488	21.876	65.278	50.511
4/12/2023 11:36	9489	21.876	65.25	50.511
4/12/2023 11:36	9490	21.876	65.281	50.511
4/12/2023 11:36	9491	21.877	65.252	50.513
4/12/2023 11:36	9492	21.874	65.29	50.507
4/12/2023 11:36	9493	21.879	65.246	50.518
4/12/2023 11:36	9494	21.878	65.245	50.516
4/12/2023 11:36	9495	21.876	65.235	50.512
4/12/2023 11:36	9496	21.879	65.261	50.517
4/12/2023 11:36	9497	21.878	65.27	50.515
4/12/2023 11:36	9498	21.876	65.299	50.511
4/12/2023 11:36	9499	21.879	65.253	50.517
4/12/2023 11:36	9500	21.877	65.256	50.514
4/12/2023 11:36	9501	21.879	65.253	50.518
4/12/2023 11:36	9502	21.877	65.249	50.514
4/12/2023 11:36	9503	21.881	65.267	50.524
4/12/2023 11:36	9504	21.875	65.24	50.509
4/12/2023 11:36	9505	21.878	65.249	50.515
4/12/2023 11:36	9506	21.876	65.241	50.51
4/12/2023 11:36	9507	21.877	65.256	50.514
4/12/2023 11:36	9508	21.878	65.237	50.516
4/12/2023 11:36	9509	21.875	65.288	50.509
4/12/2023 11:36	9510	21.874	65.282	50.507
4/12/2023 11:36	9511	21.878	65.256	50.516
4/12/2023 11:36	9512	21.876	65.253	50.511
4/12/2023 11:36	9513	21.878	65.229	50.517
4/12/2023 11:36	9514	21.878	65.235	50.516
4/12/2023 11:36	9515	21.878	65.254	50.515

4/12/2023 11:36	9516	21.877	65.263	50.513
4/12/2023 11:36	9517	21.878	65.249	50.516
4/12/2023 11:36	9518	21.875	65.254	50.509
4/12/2023 11:36	9519	21.877	65.241	50.513
4/12/2023 11:36	9520	21.881	65.304	50.522
4/12/2023 11:36	9521	21.876	65.262	50.512
4/12/2023 11:36	9522	21.878	65.277	50.515
4/12/2023 11:36	9523	21.876	65.257	50.511
4/12/2023 11:36	9524	21.878	65.261	50.515
4/12/2023 11:36	9525	21.877	65.237	50.514
4/12/2023 11:36	9526	21.88	65.253	50.52
4/12/2023 11:36	9527	21.877	65.281	50.512
4/12/2023 11:36	9528	21.878	65.278	50.516
4/12/2023 11:36	9529	21.878	65.286	50.517
4/12/2023 11:36	9530	21.878	65.245	50.516
4/12/2023 11:36	9531	21.878	65.246	50.516
4/12/2023 11:37	9532	21.878	65.24	50.515
4/12/2023 11:37	9533	21.878	65.218	50.516
4/12/2023 11:37	9534	21.877	65.244	50.514
4/12/2023 11:37	9535	21.878	65.263	50.516
4/12/2023 11:37	9536	21.875	65.233	50.508
4/12/2023 11:37	9537	21.876	65.25	50.512
4/12/2023 11:37	9538	21.877	65.243	50.513
4/12/2023 11:37	9539	21.878	65.269	50.515
4/12/2023 11:37	9540	21.881	65.271	50.523
4/12/2023 11:37	9541	21.876	65.261	50.511
4/12/2023 11:37	9542	21.874	65.265	50.507
4/12/2023 11:37	9543	21.879	65.262	50.519
4/12/2023 11:37	9544	21.878	65.239	50.515
4/12/2023 11:37	9545	21.877	65.239	50.513
4/12/2023 11:37	9546	21.879	65.233	50.517
4/12/2023 11:37	9547	21.878	65.244	50.516
4/12/2023 11:37	9548	21.877	65.27	50.514
4/12/2023 11:37	9549	21.876	65.246	50.511
4/12/2023 11:37	9550	21.874	65.253	50.507
4/12/2023 11:37	9551	21.878	65.261	50.515
4/12/2023 11:37	9552	21.878	65.232	50.515
4/12/2023 11:37	9553	21.876	65.271	50.511
4/12/2023 11:37	9554	21.878	65.273	50.517
4/12/2023 11:37	9555	21.879	65.254	50.518
4/12/2023 11:37	9556	21.875	65.224	50.509
4/12/2023 11:37	9557	21.876	65.214	50.512
4/12/2023 11:37	9558	21.877	65.29	50.513
4/12/2023 11:37	9559	21.876	65.279	50.511
4/12/2023 11:37	9560	21.876	65.3	50.511
4/12/2023 11:37	9561	21.875	65.266	50.51
4/12/2023 11:37	9562	21.878	65.21	50.517



4/12/2023 11:37	9563	21.877	65.29	50.514
4/12/2023 11:37	9564	21.876	65.283	50.511
4/12/2023 11:37	9565	21.879	65.218	50.517
4/12/2023 11:37	9566	21.881	65.296	50.523
4/12/2023 11:37	9567	21.884	65.278	50.529
4/12/2023 11:37	9568	21.88	65.316	50.52
4/12/2023 11:37	9569	21.876	65.274	50.512
4/12/2023 11:37	9570	21.88	65.267	50.521
4/12/2023 11:37	9571	21.88	65.309	50.521
4/12/2023 11:37	9572	21.878	65.275	50.515
4/12/2023 11:37	9573	21.877	65.241	50.513
4/12/2023 11:37	9574	21.879	65.27	50.518
4/12/2023 11:37	9575	21.834	65.261	50.415
4/12/2023 11:37	9576	21.837	65.261	50.421
4/12/2023 11:37	9577	21.846	65.262	50.441
4/12/2023 11:37	9578	21.852	65.262	50.457
4/12/2023 11:37	9579	21.858	65.258	50.469
4/12/2023 11:37	9580	21.863	65.262	50.481
4/12/2023 11:37	9581	21.866	65.258	50.487
4/12/2023 11:37	9582	21.869	65.258	50.494
4/12/2023 11:37	9583	21.871	65.267	50.499
4/12/2023 11:37	9584	21.873	65.263	50.504
4/12/2023 11:37	9585	21.874	65.258	50.507
4/12/2023 11:37	9586	21.875	65.261	50.509
4/12/2023 11:37	9587	21.875	65.256	50.51
4/12/2023 11:37	9588	21.877	65.261	50.513
4/12/2023 11:37	9589.159	21.88	65.284	50.519
4/12/2023 11:37	9590	21.878	65.271	50.516
4/12/2023 11:37	9591	21.877	65.266	50.514
4/12/2023 11:38	9592	21.878	65.265	50.516
4/12/2023 11:38	9593.168	21.877	65.271	50.514
4/12/2023 11:38	9594	21.879	65.277	50.518
4/12/2023 11:38	9595	21.877	65.269	50.513
4/12/2023 11:38	9596	21.877	65.269	50.513
4/12/2023 11:38	9597	21.878	65.262	50.517
4/12/2023 11:38	9598	21.879	65.266	50.517
4/12/2023 11:38	9599	21.878	65.266	50.516
4/12/2023 11:38	9600.001	21.879	65.262	50.518

Report Date: 4/17/2023 10:34  
Report User Name: JTurner  
Report Computer Name: SAC-JTURNER  
Application: WinSitu.exe  
Application Version: 5.7.8.0

#### Log File Properties

File Name MW-1-I Constant Rate - 15M\_2023-04-17\_10-34-01-163.wsl  
Create Date 4/17/2023 10:33

#### Device Properties

Device Level TROLL 700  
Site DWTP  
Device Name  
Serial Number 985455  
Firmware Version 3.06  
Hardware Version 5  
Device Address 1  
Device Comm Cfg 19200 8 Even 1 (Modbus-RTU)  
Used Memory 21  
Used Battery 2

#### Log Configuration

Log Name MW-1-I Constant Rate - 15M  
Created By MvandenEnden  
Computer Name SAC-MVANDER-L10  
Application WinSitu.exe  
Application Version 5.7.8.0  
Create Date 4/12/2023 11:36:15 AM Pacific Daylight Time  
Log Setup Time Zone Pacific Daylight Time  
Notes Size(bytes) 4096  
Overwrite when full Disabled  
Scheduled Start Time Manual Start  
Scheduled Stop Time No Stop Time  
Type Linear  
Interval Days: 0 hrs: 00 mins: 15 secs: 00

#### Level Reference Settings At Log Creation

Level Measurement Depth  
Specific Gravity 0.999

#### Other Log Settings

Depth of Probe: 50.8485 (ft)

Head Pressure: 22.0222 (PSI)  
 Temperature: 65.2293 (F)

Log Notes:

Date and Time	Note
4/12/2023 11:36	Used Battery: 2% Used Memory: 23% User Name: MvandenEnden
4/12/2023 11:36	Manual Start Command
4/12/2023 17:02	Used Battery: 2% Used Memory: 23% User Name: MvandenEnden
4/12/2023 17:02	Manual Stop Command

Log Data:

Record Count 22

Sensors 1

1 985455 Pressure/Temp 30 PSIG (21m/69ft)

Time Zone: Pacific Daylight Time

Date and Time	Elapsed Time Seconds	Sensor: Pressure (PSIG)	Sensor: Temperature (F)	Sensor: Pressure (G) 69ft Depth (ft)
4/12/2023 11:36	0	22.023	65.231	50.851
4/12/2023 11:51	900	22.028	65.108	50.862
4/12/2023 12:06	1800	22.028	65.124	50.862
4/12/2023 12:21	2700	22.026	65.114	50.858
4/12/2023 12:36	3600	22.033	65.121	50.874
4/12/2023 12:51	4500	22.033	65.122	50.874
4/12/2023 13:06	5400	22.038	65.132	50.884
4/12/2023 13:21	6300	22.037	65.15	50.883
4/12/2023 13:36	7200	22.035	65.133	50.878
4/12/2023 13:51	8100	22.026	65.108	50.858
4/12/2023 14:06	9000	22.026	65.092	50.857
4/12/2023 14:21	9900	22.023	65.158	50.851
4/12/2023 14:36	10800	22.027	65.108	50.86
4/12/2023 14:51	11700	22.031	65.136	50.868
4/12/2023 15:06	12600	22.039	65.126	50.887
4/12/2023 15:21	13500	22.041	65.125	50.892
4/12/2023 15:36	14400	22.045	65.162	50.902
4/12/2023 15:51	15300	22.048	65.097	50.909
4/12/2023 16:06	16200	22.05	65.12	50.914
4/12/2023 16:21	17100	22.051	65.134	50.914
4/12/2023 16:36	18000	22.052	65.107	50.917
4/12/2023 16:51	18900	22.054	65.124	50.922

Report Date: 4/17/2023 10:36  
Report User Name: JTurner  
Report Computer N SAC-JTURNER  
Application: WinSitu.exe  
Application Version 5.7.8.0

#### Log File Properties

File Name MW-1-I Constant Rate Recovery\_2023-04-17\_10-35-51-438.wsl  
Create Date 4/17/2023 10:35

#### Device Properties

Device Level TROLL 700  
Site DWTP  
Device Name  
Serial Number 985455  
Firmware Version 3.06  
Hardware Version 5  
Device Address 1  
Device Comm Cfg 19200 8 Even 1 (Modbus-RTU)  
Used Memory 23  
Used Battery 2

#### Log Configuration

Log Name MW-1-I Constant Rate Recovery  
Created By MvandenEnden  
Computer Name SAC-MVANDER-L10  
Application WinSitu.exe  
Application Version 5.7.8.0  
Create Date 4/12/2023 5:03:32 PM Pacific Daylight Time  
Log Setup Time Zon Pacific Daylight Time  
Notes Size(bytes) 4096  
Overwrite when full Disabled  
Scheduled Start Tim Manual Start  
Scheduled Stop Tim No Stop Time  
Type Fast Linear  
Interval Days: 0 hrs: 00 mins: 00 secs: 01

#### Level Reference Settings At Log Creation

Level Measurer Depth  
Specific Gra 0.999

#### Other Log Settings

Depth of Probe: 50.9161 (ft)

Head Pressure: 22.0514 (PSI)  
 Temperature: 65.1356 (F)

Log Notes:

Date and Time	Note
4/12/2023 17:03	Used Battery: 2% Used Memory: 25% User Name: MvandenEnden
4/12/2023 17:03	Manual Start Command
4/12/2023 17:48	Log Download - Used Battery: 2% Used Memory: 25% User Name: MvandenEnden
4/12/2023 17:50	Used Battery: 2% Used Memory: 26% User Name: MvandenEnden
4/12/2023 17:50	Manual Stop Command

Log Data:

Record Count 2822

Sensors 1

1 985455 Pressure/Temp 30 PSIG (21m/69ft)

Time Zone: Pacific Daylight Time

Date and Time	Elapsed Time Seconds	Sensor: Pressure Sensor: Pressure Sensor: Pres(G) 69ft SN#: 985455 SN#: 985455 SN#: 985455		
		Pressure (F)	Temperature	Depth (ft)
4/12/2023 17:03	0	22.052	65.153	50.918
4/12/2023 17:03	1	22.051	65.153	50.916
4/12/2023 17:03	2	22.052	65.149	50.918
4/12/2023 17:03	3	22.052	65.153	50.918
4/12/2023 17:03	4	22.052	65.154	50.918
4/12/2023 17:03	5	22.052	65.153	50.918
4/12/2023 17:03	6	22.05	65.153	50.912
4/12/2023 17:03	7	22.053	65.155	50.92
4/12/2023 17:03	8	22.064	65.143	50.945
4/12/2023 17:03	9	22.057	65.141	50.93
4/12/2023 17:03	10	22.055	65.178	50.924
4/12/2023 17:03	11	22.041	65.17	50.892
4/12/2023 17:03	12	22.037	65.166	50.884
4/12/2023 17:04	13	22.044	65.187	50.899
4/12/2023 17:04	14.001	22.049	65.147	50.91
4/12/2023 17:04	15.001	22.053	65.109	50.919
4/12/2023 17:04	16.001	22.052	65.174	50.918
4/12/2023 17:04	17.001	22.051	65.163	50.915
4/12/2023 17:04	18.001	22.054	65.166	50.922
4/12/2023 17:04	19.001	22.049	65.159	50.911
4/12/2023 17:04	20.001	22.055	65.169	50.923

4/12/2023 17:04	21.001	22.053	65.186	50.92
4/12/2023 17:04	22.001	22.055	65.163	50.924
4/12/2023 17:04	23.001	22.053	65.184	50.919
4/12/2023 17:04	24.001	22.049	65.184	50.91
4/12/2023 17:04	25.001	22.052	65.169	50.918
4/12/2023 17:04	26.001	22.051	65.169	50.915
4/12/2023 17:04	27.001	22.049	65.167	50.909
4/12/2023 17:04	28.001	22.051	65.191	50.916
4/12/2023 17:04	29.001	22.053	65.167	50.919
4/12/2023 17:04	30.001	22.055	65.163	50.923
4/12/2023 17:04	31.001	22.052	65.17	50.916
4/12/2023 17:04	32.001	22.053	65.149	50.92
4/12/2023 17:04	33.001	22.053	65.154	50.92
4/12/2023 17:04	34.001	22.05	65.146	50.912
4/12/2023 17:04	35.001	22.053	65.162	50.919
4/12/2023 17:04	36.001	22.051	65.196	50.916
4/12/2023 17:04	37.001	22.052	65.232	50.918
4/12/2023 17:04	38.001	22.058	65.163	50.93
4/12/2023 17:04	39.001	22.051	65.136	50.916
4/12/2023 17:04	40.001	22.051	65.17	50.915
4/12/2023 17:04	41.001	22.051	65.223	50.915
4/12/2023 17:04	42.001	22.052	65.212	50.918
4/12/2023 17:04	43.001	22.053	65.167	50.919
4/12/2023 17:04	44.001	22.053	65.179	50.92
4/12/2023 17:04	45.001	22.054	65.155	50.922
4/12/2023 17:04	46.001	22.055	65.227	50.924
4/12/2023 17:04	47.001	22.056	65.18	50.926
4/12/2023 17:04	48.001	22.052	65.187	50.918
4/12/2023 17:04	49.001	22.05	65.142	50.912
4/12/2023 17:04	50.001	22.052	65.187	50.918
4/12/2023 17:04	51.001	22.049	65.176	50.911
4/12/2023 17:04	52.001	22.051	65.151	50.914
4/12/2023 17:04	53.001	22.056	65.208	50.925
4/12/2023 17:04	54.001	22.052	65.167	50.918
4/12/2023 17:04	55.001	22.05	65.211	50.912
4/12/2023 17:04	56.001	22.053	65.188	50.919
4/12/2023 17:04	57.001	22.053	65.167	50.921
4/12/2023 17:04	58.001	22.053	65.143	50.919
4/12/2023 17:04	59.001	22.054	65.207	50.922
4/12/2023 17:04	60.001	22.053	65.211	50.919
4/12/2023 17:04	61.001	22.057	65.194	50.929
4/12/2023 17:04	62.001	22.052	65.25	50.917
4/12/2023 17:04	63.001	22.051	65.178	50.915
4/12/2023 17:04	64.001	22.052	65.217	50.917
4/12/2023 17:04	65.001	22.055	65.176	50.925
4/12/2023 17:04	66.001	22.051	65.143	50.914
4/12/2023 17:04	67.001	22.052	65.15	50.918

4/12/2023 17:04	68.001	22.057	65.2	50.929
4/12/2023 17:04	69.001	22.055	65.169	50.924
4/12/2023 17:04	70.001	22.053	65.231	50.92
4/12/2023 17:04	71.001	22.055	65.192	50.925
4/12/2023 17:04	72.001	22.051	65.151	50.915
4/12/2023 17:05	73.001	22.053	65.166	50.919
4/12/2023 17:05	74.001	22.052	65.203	50.916
4/12/2023 17:05	75.001	22.054	65.18	50.923
4/12/2023 17:05	76.001	22.054	65.159	50.923
4/12/2023 17:05	77.001	22.056	65.157	50.927
4/12/2023 17:05	78.001	22.056	65.233	50.925
4/12/2023 17:05	79.001	22.052	65.203	50.918
4/12/2023 17:05	80.001	22.05	65.176	50.914
4/12/2023 17:05	81.001	22.051	65.17	50.916
4/12/2023 17:05	82.001	22.054	65.203	50.922
4/12/2023 17:05	83.001	22.055	65.187	50.925
4/12/2023 17:05	84.001	22.054	65.191	50.922
4/12/2023 17:05	85.001	22.053	65.213	50.919
4/12/2023 17:05	86.001	22.055	65.179	50.925
4/12/2023 17:05	87.001	22.055	65.17	50.925
4/12/2023 17:05	88.001	22.054	65.184	50.923
4/12/2023 17:05	89.001	22.053	65.149	50.919
4/12/2023 17:05	90.001	22.051	65.187	50.915
4/12/2023 17:05	91.001	22.055	65.187	50.924
4/12/2023 17:05	92.001	22.052	65.19	50.918
4/12/2023 17:05	93.001	22.054	65.17	50.922
4/12/2023 17:05	94.001	22.051	65.192	50.916
4/12/2023 17:05	95.001	22.053	65.155	50.92
4/12/2023 17:05	96.001	22.055	65.17	50.925
4/12/2023 17:05	97.001	22.051	65.15	50.914
4/12/2023 17:05	98.001	22.053	65.147	50.919
4/12/2023 17:05	99.001	22.052	65.173	50.917
4/12/2023 17:05	100.001	22.056	65.225	50.928
4/12/2023 17:05	101.001	22.052	65.159	50.918
4/12/2023 17:05	102.001	22.051	65.192	50.915
4/12/2023 17:05	103.001	22.051	65.203	50.914
4/12/2023 17:05	104.001	22.052	65.175	50.918
4/12/2023 17:05	105.001	22.052	65.194	50.917
4/12/2023 17:05	106.001	22.054	65.169	50.923
4/12/2023 17:05	107.001	22.054	65.169	50.922
4/12/2023 17:05	108.001	22.05	65.18	50.913
4/12/2023 17:05	109.001	22.05	65.187	50.914
4/12/2023 17:05	110.001	22.054	65.211	50.922
4/12/2023 17:05	111.001	22.057	65.187	50.928
4/12/2023 17:05	112.001	22.052	65.19	50.918
4/12/2023 17:05	113.001	22.053	65.158	50.919
4/12/2023 17:05	114.001	22.054	65.184	50.923

4/12/2023 17:05	115.001	22.053	65.179	50.92
4/12/2023 17:05	116.001	22.052	65.154	50.916
4/12/2023 17:05	117.001	22.055	65.182	50.925
4/12/2023 17:05	118.001	22.052	65.207	50.918
4/12/2023 17:05	119.001	22.055	65.188	50.923
4/12/2023 17:05	120.001	22.054	65.17	50.921
4/12/2023 17:05	121.001	22.055	65.141	50.924
4/12/2023 17:05	122.001	22.053	65.174	50.92
4/12/2023 17:05	123.001	22.053	65.191	50.919
4/12/2023 17:05	124.001	22.051	65.229	50.915
4/12/2023 17:05	125.001	22.051	65.173	50.915
4/12/2023 17:05	126.001	22.053	65.163	50.919
4/12/2023 17:05	127.001	22.052	65.159	50.917
4/12/2023 17:05	128.001	22.051	65.203	50.915
4/12/2023 17:05	129.001	22.055	65.228	50.924
4/12/2023 17:05	130.001	22.056	65.178	50.926
4/12/2023 17:05	131.001	22.053	65.211	50.919
4/12/2023 17:05	132.001	22.05	65.211	50.913
4/12/2023 17:06	133.001	22.055	65.192	50.924
4/12/2023 17:06	134.001	22.051	65.192	50.916
4/12/2023 17:06	135.001	22.055	65.195	50.923
4/12/2023 17:06	136.001	22.053	65.159	50.919
4/12/2023 17:06	137.001	22.056	65.171	50.928
4/12/2023 17:06	138.001	22.056	65.158	50.926
4/12/2023 17:06	139.001	22.055	65.155	50.923
4/12/2023 17:06	140.001	22.052	65.213	50.918
4/12/2023 17:06	141.001	22.053	65.182	50.92
4/12/2023 17:06	142.001	22.054	65.196	50.921
4/12/2023 17:06	143.001	22.053	65.199	50.92
4/12/2023 17:06	144.001	22.054	65.142	50.921
4/12/2023 17:06	145.001	22.054	65.198	50.923
4/12/2023 17:06	146.001	22.052	65.158	50.918
4/12/2023 17:06	147.001	22.051	65.17	50.916
4/12/2023 17:06	148.001	22.053	65.171	50.92
4/12/2023 17:06	149.001	22.052	65.134	50.918
4/12/2023 17:06	150.001	22.052	65.208	50.917
4/12/2023 17:06	151.001	22.052	65.183	50.917
4/12/2023 17:06	152.001	22.052	65.199	50.917
4/12/2023 17:06	153.001	22.052	65.191	50.916
4/12/2023 17:06	154.001	22.054	65.173	50.922
4/12/2023 17:06	155.001	22.056	65.147	50.926
4/12/2023 17:06	156.001	22.052	65.163	50.918
4/12/2023 17:06	157.001	22.051	65.213	50.914
4/12/2023 17:06	158.001	22.051	65.157	50.914
4/12/2023 17:06	159.001	22.05	65.174	50.913
4/12/2023 17:06	160.001	22.052	65.141	50.917
4/12/2023 17:06	161.001	22.053	65.175	50.92



4/12/2023 17:06	162.001	22.053	65.191	50.92
4/12/2023 17:06	163.001	22.054	65.162	50.921
4/12/2023 17:06	164.001	22.054	65.13	50.923
4/12/2023 17:06	165.001	22.05	65.191	50.914
4/12/2023 17:06	166.001	22.049	65.145	50.909
4/12/2023 17:06	167.001	22.053	65.169	50.919
4/12/2023 17:06	168.001	22.055	65.126	50.924
4/12/2023 17:06	169.001	22.054	65.203	50.921
4/12/2023 17:06	170.001	22.055	65.163	50.924
4/12/2023 17:06	171.001	22.05	65.17	50.914
4/12/2023 17:06	172.001	22.055	65.178	50.924
4/12/2023 17:06	173.001	22.05	65.18	50.912
4/12/2023 17:06	174.001	22.054	65.194	50.923
4/12/2023 17:06	175.001	22.054	65.192	50.921
4/12/2023 17:06	176.001	22.053	65.175	50.92
4/12/2023 17:06	177.001	22.05	65.166	50.912
4/12/2023 17:06	178.001	22.05	65.165	50.914
4/12/2023 17:06	179.001	22.049	65.155	50.91
4/12/2023 17:06	180.001	22.054	65.175	50.921
4/12/2023 17:06	181.001	22.05	65.173	50.912
4/12/2023 17:06	182.001	22.051	65.163	50.916
4/12/2023 17:06	183.001	22.055	65.186	50.924
4/12/2023 17:06	184.001	22.055	65.192	50.925
4/12/2023 17:06	185.001	22.054	65.145	50.922
4/12/2023 17:06	186.001	22.052	65.198	50.918
4/12/2023 17:06	187.001	22.054	65.198	50.922
4/12/2023 17:06	188.001	22.051	65.167	50.915
4/12/2023 17:06	189.001	22.051	65.199	50.914
4/12/2023 17:06	190.001	22.051	65.157	50.916
4/12/2023 17:06	191.001	22.058	65.149	50.931
4/12/2023 17:06	192.001	22.058	65.173	50.931
4/12/2023 17:07	193.001	22.055	65.183	50.924
4/12/2023 17:07	194.001	22.057	65.176	50.929
4/12/2023 17:07	195.001	22.056	65.151	50.927
4/12/2023 17:07	196.001	22.054	65.192	50.921
4/12/2023 17:07	197.001	22.049	65.182	50.911
4/12/2023 17:07	198.001	22.054	65.174	50.921
4/12/2023 17:07	199.001	22.054	65.159	50.922
4/12/2023 17:07	200.001	22.055	65.188	50.924
4/12/2023 17:07	201.001	22.052	65.178	50.918
4/12/2023 17:07	202.001	22.051	65.146	50.914
4/12/2023 17:07	203.001	22.054	65.188	50.923
4/12/2023 17:07	204.001	22.055	65.211	50.925
4/12/2023 17:07	205.001	22.053	65.192	50.92
4/12/2023 17:07	206.001	22.052	65.154	50.917
4/12/2023 17:07	207.001	22.055	65.184	50.924
4/12/2023 17:07	208.001	22.052	65.195	50.916

4/12/2023 17:07	209.001	22.053	65.17	50.92
4/12/2023 17:07	210.001	22.053	65.196	50.919
4/12/2023 17:07	211.001	22.055	65.14	50.925
4/12/2023 17:07	212.001	22.052	65.204	50.916
4/12/2023 17:07	213.001	22.055	65.158	50.924
4/12/2023 17:07	214.001	22.055	65.184	50.923
4/12/2023 17:07	215.001	22.054	65.203	50.922
4/12/2023 17:07	216.001	22.052	65.174	50.917
4/12/2023 17:07	217.001	22.055	65.178	50.923
4/12/2023 17:07	218.001	22.05	65.215	50.914
4/12/2023 17:07	219.001	22.055	65.188	50.923
4/12/2023 17:07	220.001	22.054	65.17	50.922
4/12/2023 17:07	221.001	22.053	65.143	50.92
4/12/2023 17:07	222.001	22.053	65.202	50.919
4/12/2023 17:07	223.001	22.051	65.202	50.914
4/12/2023 17:07	224.001	22.052	65.196	50.917
4/12/2023 17:07	225.001	22.056	65.142	50.927
4/12/2023 17:07	226.001	22.053	65.257	50.92
4/12/2023 17:07	227.001	22.051	65.183	50.914
4/12/2023 17:07	228.001	22.053	65.183	50.92
4/12/2023 17:07	229.001	22.054	65.19	50.921
4/12/2023 17:07	230.001	22.055	65.188	50.924
4/12/2023 17:07	231.001	22.055	65.194	50.924
4/12/2023 17:07	232.001	22.049	65.154	50.911
4/12/2023 17:07	233.001	22.052	65.182	50.918
4/12/2023 17:07	234.001	22.053	65.145	50.92
4/12/2023 17:07	235.001	22.054	65.183	50.922
4/12/2023 17:07	236.001	22.054	65.178	50.921
4/12/2023 17:07	237.001	22.053	65.199	50.919
4/12/2023 17:07	238.001	22.058	65.173	50.932
4/12/2023 17:07	239.001	22.056	65.17	50.927
4/12/2023 17:07	240.001	22.056	65.184	50.928
4/12/2023 17:07	241.001	22.055	65.173	50.924
4/12/2023 17:07	242.001	22.052	65.2	50.917
4/12/2023 17:07	243.001	22.051	65.145	50.916
4/12/2023 17:07	244.001	22.055	65.17	50.925
4/12/2023 17:07	245.001	22.052	65.231	50.917
4/12/2023 17:07	246.001	22.052	65.184	50.917
4/12/2023 17:07	247.001	22.05	65.159	50.913
4/12/2023 17:07	248.001	22.054	65.157	50.921
4/12/2023 17:07	249.001	22.055	65.183	50.924
4/12/2023 17:07	250.001	22.055	65.171	50.924
4/12/2023 17:07	251.001	22.055	65.207	50.924
4/12/2023 17:07	252.001	22.057	65.178	50.929
4/12/2023 17:08	253.001	22.055	65.163	50.924
4/12/2023 17:08	254.001	22.053	65.163	50.92
4/12/2023 17:08	255.001	22.054	65.166	50.922

4/12/2023 17:08	256.001	22.054	65.186	50.922
4/12/2023 17:08	257.001	22.058	65.167	50.93
4/12/2023 17:08	258.001	22.054	65.199	50.922
4/12/2023 17:08	259.001	22.054	65.176	50.922
4/12/2023 17:08	260.001	22.057	65.202	50.928
4/12/2023 17:08	261.001	22.057	65.175	50.929
4/12/2023 17:08	262.001	22.053	65.202	50.919
4/12/2023 17:08	263.001	22.053	65.175	50.921
4/12/2023 17:08	264.001	22.054	65.174	50.922
4/12/2023 17:08	265.001	22.055	65.162	50.925
4/12/2023 17:08	266.001	22.054	65.196	50.922
4/12/2023 17:08	267.001	22.055	65.2	50.924
4/12/2023 17:08	268.001	22.057	65.217	50.929
4/12/2023 17:08	269.001	22.054	65.203	50.922
4/12/2023 17:08	270.001	22.054	65.203	50.922
4/12/2023 17:08	271.001	22.053	65.158	50.92
4/12/2023 17:08	272.001	22.055	65.17	50.925
4/12/2023 17:08	273.001	22.054	65.162	50.922
4/12/2023 17:08	274.001	22.055	65.155	50.925
4/12/2023 17:08	275.001	22.056	65.158	50.927
4/12/2023 17:08	276.001	22.052	65.171	50.918
4/12/2023 17:08	277.001	22.054	65.166	50.923
4/12/2023 17:08	278.001	22.055	65.194	50.924
4/12/2023 17:08	279.001	22.056	65.165	50.926
4/12/2023 17:08	280.001	22.054	65.198	50.921
4/12/2023 17:08	281.001	22.053	65.187	50.921
4/12/2023 17:08	282.001	22.056	65.184	50.926
4/12/2023 17:08	283.001	22.052	65.215	50.918
4/12/2023 17:08	284.001	22.055	65.186	50.924
4/12/2023 17:08	285.001	22.056	65.162	50.927
4/12/2023 17:08	286.001	22.057	65.173	50.928
4/12/2023 17:08	287.001	22.052	65.22	50.918
4/12/2023 17:08	288.001	22.054	65.186	50.923
4/12/2023 17:08	289.001	22.056	65.174	50.927
4/12/2023 17:08	290.001	22.055	65.188	50.924
4/12/2023 17:08	291.001	22.056	65.174	50.927
4/12/2023 17:08	292.001	22.055	65.155	50.925
4/12/2023 17:08	293.001	22.055	65.204	50.924
4/12/2023 17:08	294.001	22.055	65.182	50.925
4/12/2023 17:08	295.001	22.053	65.171	50.921
4/12/2023 17:08	296.001	22.057	65.174	50.928
4/12/2023 17:08	297.001	22.052	65.237	50.917
4/12/2023 17:08	298.001	22.055	65.15	50.925
4/12/2023 17:08	299.001	22.056	65.17	50.925
4/12/2023 17:08	300.001	22.056	65.183	50.927
4/12/2023 17:08	301.001	22.052	65.192	50.918
4/12/2023 17:08	302.001	22.054	65.163	50.922

4/12/2023 17:08	303.001	22.051	65.198	50.916
4/12/2023 17:08	304.001	22.055	65.176	50.924
4/12/2023 17:08	305.001	22.054	65.174	50.923
4/12/2023 17:08	306.001	22.054	65.166	50.922
4/12/2023 17:08	307.001	22.055	65.169	50.924
4/12/2023 17:08	308.001	22.055	65.19	50.923
4/12/2023 17:08	309.001	22.056	65.149	50.925
4/12/2023 17:08	310.001	22.054	65.179	50.921
4/12/2023 17:08	311.001	22.053	65.187	50.919
4/12/2023 17:08	312.001	22.057	65.157	50.929
4/12/2023 17:09	313.001	22.055	65.136	50.925
4/12/2023 17:09	314.001	22.054	65.149	50.922
4/12/2023 17:09	315.001	22.054	65.178	50.922
4/12/2023 17:09	316.001	22.053	65.126	50.919
4/12/2023 17:09	317.001	22.054	65.183	50.922
4/12/2023 17:09	318.001	22.055	65.195	50.925
4/12/2023 17:09	319.001	22.055	65.171	50.925
4/12/2023 17:09	320.001	22.055	65.211	50.925
4/12/2023 17:09	321.001	22.055	65.157	50.924
4/12/2023 17:09	322.001	22.054	65.183	50.922
4/12/2023 17:09	323.001	22.057	65.158	50.929
4/12/2023 17:09	324.001	22.054	65.171	50.921
4/12/2023 17:09	325.001	22.054	65.195	50.922
4/12/2023 17:09	326.001	22.055	65.196	50.924
4/12/2023 17:09	327.001	22.054	65.171	50.922
4/12/2023 17:09	328.001	22.052	65.186	50.917
4/12/2023 17:09	329.001	22.054	65.154	50.922
4/12/2023 17:09	330.001	22.055	65.187	50.924
4/12/2023 17:09	331.001	22.056	65.159	50.926
4/12/2023 17:09	332.001	22.055	65.142	50.924
4/12/2023 17:09	333.001	22.055	65.158	50.925
4/12/2023 17:09	334.001	22.054	65.19	50.921
4/12/2023 17:09	335.001	22.053	65.202	50.921
4/12/2023 17:09	336.001	22.053	65.174	50.92
4/12/2023 17:09	337.001	22.05	65.163	50.914
4/12/2023 17:09	338.001	22.052	65.113	50.917
4/12/2023 17:09	339.001	22.055	65.159	50.925
4/12/2023 17:09	340.001	22.055	65.184	50.924
4/12/2023 17:09	341.001	22.056	65.203	50.926
4/12/2023 17:09	342.001	22.054	65.219	50.922
4/12/2023 17:09	343.001	22.053	65.187	50.919
4/12/2023 17:09	344.001	22.052	65.175	50.918
4/12/2023 17:09	345.001	22.055	65.163	50.924
4/12/2023 17:09	346.001	22.055	65.191	50.925
4/12/2023 17:09	347.001	22.053	65.191	50.92
4/12/2023 17:09	348.001	22.056	65.182	50.927
4/12/2023 17:09	349.001	22.055	65.195	50.924

4/12/2023 17:09	350.001	22.055	65.153	50.925
4/12/2023 17:09	351.001	22.056	65.149	50.927
4/12/2023 17:09	352.001	22.058	65.182	50.93
4/12/2023 17:09	353.001	22.052	65.183	50.918
4/12/2023 17:09	354.001	22.053	65.18	50.919
4/12/2023 17:09	355.001	22.054	65.223	50.921
4/12/2023 17:09	356.001	22.055	65.199	50.925
4/12/2023 17:09	357.001	22.056	65.187	50.926
4/12/2023 17:09	358.001	22.052	65.167	50.917
4/12/2023 17:09	359.001	22.057	65.184	50.929
4/12/2023 17:09	360.001	22.056	65.154	50.926
4/12/2023 17:09	361.001	22.055	65.22	50.924
4/12/2023 17:09	362.001	22.054	65.165	50.922
4/12/2023 17:09	363.001	22.058	65.186	50.931
4/12/2023 17:09	364.001	22.055	65.19	50.925
4/12/2023 17:09	365.001	22.056	65.174	50.928
4/12/2023 17:09	366.001	22.056	65.176	50.927
4/12/2023 17:09	367.001	22.054	65.161	50.921
4/12/2023 17:09	368.001	22.053	65.18	50.919
4/12/2023 17:09	369.001	22.057	65.14	50.928
4/12/2023 17:09	370.001	22.054	65.17	50.922
4/12/2023 17:09	371.001	22.054	65.198	50.922
4/12/2023 17:09	372.001	22.056	65.212	50.927
4/12/2023 17:10	373.001	22.057	65.212	50.929
4/12/2023 17:10	374.001	22.057	65.171	50.928
4/12/2023 17:10	375.001	22.053	65.178	50.92
4/12/2023 17:10	376.001	22.056	65.19	50.925
4/12/2023 17:10	377.001	22.055	65.18	50.925
4/12/2023 17:10	378.001	22.057	65.175	50.929
4/12/2023 17:10	379.001	22.055	65.145	50.925
4/12/2023 17:10	380.001	22.056	65.179	50.925
4/12/2023 17:10	381.001	22.054	65.2	50.923
4/12/2023 17:10	382.001	22.053	65.174	50.921
4/12/2023 17:10	383.001	22.057	65.245	50.93
4/12/2023 17:10	384.001	22.054	65.194	50.921
4/12/2023 17:10	385.001	22.054	65.22	50.922
4/12/2023 17:10	386.001	22.056	65.203	50.926
4/12/2023 17:10	387.001	22.053	65.179	50.921
4/12/2023 17:10	388.001	22.055	65.18	50.924
4/12/2023 17:10	389.001	22.053	65.21	50.919
4/12/2023 17:10	390.001	22.053	65.18	50.92
4/12/2023 17:10	391.001	22.056	65.137	50.926
4/12/2023 17:10	392.001	22.056	65.187	50.927
4/12/2023 17:10	393.001	22.053	65.191	50.92
4/12/2023 17:10	394.001	22.055	65.195	50.925
4/12/2023 17:10	395.001	22.056	65.21	50.925
4/12/2023 17:10	396.001	22.055	65.165	50.924

4/12/2023 17:10	397.001	22.053	65.167	50.92
4/12/2023 17:10	398.001	22.057	65.179	50.93
4/12/2023 17:10	399.001	22.056	65.159	50.927
4/12/2023 17:10	400.001	22.054	65.191	50.922
4/12/2023 17:10	401.001	22.056	65.174	50.927
4/12/2023 17:10	402.001	22.054	65.198	50.922
4/12/2023 17:10	403.001	22.054	65.136	50.921
4/12/2023 17:10	404.001	22.053	65.132	50.92
4/12/2023 17:10	405.001	22.055	65.191	50.925
4/12/2023 17:10	406.001	22.054	65.167	50.922
4/12/2023 17:10	407.001	22.055	65.153	50.923
4/12/2023 17:10	408.001	22.054	65.223	50.923
4/12/2023 17:10	409.001	22.055	65.157	50.924
4/12/2023 17:10	410.001	22.056	65.191	50.927
4/12/2023 17:10	411.001	22.054	65.15	50.923
4/12/2023 17:10	412.001	22.053	65.136	50.921
4/12/2023 17:10	413.001	22.053	65.192	50.92
4/12/2023 17:10	414.001	22.053	65.184	50.92
4/12/2023 17:10	415.001	22.054	65.179	50.922
4/12/2023 17:10	416.001	22.055	65.146	50.923
4/12/2023 17:10	417.001	22.053	65.162	50.919
4/12/2023 17:10	418.001	22.055	65.142	50.925
4/12/2023 17:10	419.001	22.053	65.169	50.921
4/12/2023 17:10	420.001	22.052	65.14	50.918
4/12/2023 17:10	421.001	22.053	65.137	50.92
4/12/2023 17:10	422.001	22.053	65.174	50.92
4/12/2023 17:10	423.001	22.056	65.162	50.925
4/12/2023 17:10	424.001	22.054	65.198	50.922
4/12/2023 17:10	425.001	22.055	65.153	50.924
4/12/2023 17:10	426.001	22.054	65.175	50.921
4/12/2023 17:10	427.001	22.054	65.191	50.921
4/12/2023 17:10	428.001	22.052	65.188	50.918
4/12/2023 17:10	429.001	22.054	65.203	50.921
4/12/2023 17:10	430.001	22.057	65.163	50.93
4/12/2023 17:10	431.001	22.052	65.19	50.918
4/12/2023 17:10	432.001	22.055	65.17	50.923
4/12/2023 17:11	433.001	22.054	65.182	50.922
4/12/2023 17:11	434.001	22.055	65.194	50.924
4/12/2023 17:11	435.001	22.054	65.195	50.922
4/12/2023 17:11	436.001	22.055	65.113	50.924
4/12/2023 17:11	437.001	22.055	65.179	50.924
4/12/2023 17:11	438.001	22.055	65.206	50.924
4/12/2023 17:11	439.001	22.057	65.147	50.929
4/12/2023 17:11	440.001	22.053	65.184	50.919
4/12/2023 17:11	441.001	22.054	65.198	50.922
4/12/2023 17:11	442.001	22.054	65.207	50.922
4/12/2023 17:11	443.001	22.054	65.19	50.923

4/12/2023 17:11	444.001	22.056	65.195	50.927
4/12/2023 17:11	445.001	22.055	65.191	50.924
4/12/2023 17:11	446.001	22.055	65.166	50.924
4/12/2023 17:11	447.001	22.055	65.199	50.924
4/12/2023 17:11	448.001	22.053	65.182	50.92
4/12/2023 17:11	449.001	22.057	65.165	50.929
4/12/2023 17:11	450.001	22.056	65.171	50.926
4/12/2023 17:11	451.001	22.054	65.196	50.922
4/12/2023 17:11	452.001	22.055	65.182	50.924
4/12/2023 17:11	453.001	22.055	65.146	50.924
4/12/2023 17:11	454.001	22.054	65.21	50.923
4/12/2023 17:11	455.001	22.056	65.176	50.926
4/12/2023 17:11	456.001	22.056	65.196	50.926
4/12/2023 17:11	457.001	22.055	65.173	50.924
4/12/2023 17:11	458.001	22.054	65.188	50.921
4/12/2023 17:11	459.001	22.055	65.182	50.924
4/12/2023 17:11	460.001	22.054	65.176	50.923
4/12/2023 17:11	461.001	22.054	65.184	50.922
4/12/2023 17:11	462.001	22.057	65.204	50.928
4/12/2023 17:11	463.001	22.055	65.206	50.925
4/12/2023 17:11	464.001	22.053	65.163	50.921
4/12/2023 17:11	465.001	22.053	65.187	50.921
4/12/2023 17:11	466.001	22.052	65.187	50.916
4/12/2023 17:11	467.001	22.056	65.147	50.927
4/12/2023 17:11	468.001	22.055	65.173	50.924
4/12/2023 17:11	469.001	22.054	65.223	50.923
4/12/2023 17:11	470.001	22.055	65.21	50.925
4/12/2023 17:11	471.001	22.053	65.191	50.919
4/12/2023 17:11	472.001	22.057	65.202	50.929
4/12/2023 17:11	473.001	22.055	65.213	50.925
4/12/2023 17:11	474.001	22.053	65.18	50.919
4/12/2023 17:11	475.001	22.054	65.169	50.923
4/12/2023 17:11	476.001	22.055	65.162	50.924
4/12/2023 17:11	477.001	22.056	65.159	50.926
4/12/2023 17:11	478.001	22.055	65.133	50.923
4/12/2023 17:11	479.001	22.055	65.203	50.925
4/12/2023 17:11	480.001	22.054	65.186	50.922
4/12/2023 17:11	481.001	22.054	65.155	50.921
4/12/2023 17:11	482.001	22.059	65.183	50.933
4/12/2023 17:11	483.001	22.054	65.188	50.921
4/12/2023 17:11	484.001	22.055	65.161	50.924
4/12/2023 17:11	485.001	22.054	65.155	50.921
4/12/2023 17:11	486.001	22.054	65.211	50.923
4/12/2023 17:11	487.001	22.055	65.176	50.925
4/12/2023 17:11	488.001	22.053	65.206	50.92
4/12/2023 17:11	489.001	22.053	65.151	50.92
4/12/2023 17:11	490.001	22.053	65.188	50.92

4/12/2023 17:11	491.001	22.055	65.196	50.924
4/12/2023 17:11	492.001	22.055	65.179	50.924
4/12/2023 17:12	493.001	22.053	65.195	50.92
4/12/2023 17:12	494.001	22.053	65.169	50.919
4/12/2023 17:12	495.001	22.052	65.187	50.918
4/12/2023 17:12	496.001	22.056	65.15	50.927
4/12/2023 17:12	497.001	22.053	65.162	50.919
4/12/2023 17:12	498.001	22.056	65.175	50.926
4/12/2023 17:12	499.001	22.057	65.142	50.929
4/12/2023 17:12	500.001	22.054	65.17	50.922
4/12/2023 17:12	501.001	22.056	65.204	50.926
4/12/2023 17:12	502.001	22.054	65.167	50.922
4/12/2023 17:12	503.001	22.056	65.179	50.926
4/12/2023 17:12	504.001	22.055	65.18	50.924
4/12/2023 17:12	505.001	22.053	65.191	50.92
4/12/2023 17:12	506.001	22.053	65.165	50.921
4/12/2023 17:12	507.001	22.054	65.184	50.922
4/12/2023 17:12	508.001	22.055	65.212	50.923
4/12/2023 17:12	509.001	22.054	65.174	50.922
4/12/2023 17:12	510.001	22.056	65.236	50.926
4/12/2023 17:12	511.001	22.054	65.192	50.923
4/12/2023 17:12	512.001	22.052	65.176	50.918
4/12/2023 17:12	513.001	22.056	65.2	50.926
4/12/2023 17:12	514.001	22.053	65.187	50.92
4/12/2023 17:12	515.001	22.055	65.178	50.925
4/12/2023 17:12	516.001	22.054	65.196	50.922
4/12/2023 17:12	517.001	22.054	65.184	50.923
4/12/2023 17:12	518.001	22.055	65.163	50.923
4/12/2023 17:12	519.001	22.056	65.145	50.926
4/12/2023 17:12	520.001	22.055	65.165	50.923
4/12/2023 17:12	521.001	22.054	65.142	50.923
4/12/2023 17:12	522.001	22.056	65.196	50.926
4/12/2023 17:12	523.001	22.055	65.169	50.924
4/12/2023 17:12	524.001	22.053	65.149	50.92
4/12/2023 17:12	525.001	22.052	65.159	50.917
4/12/2023 17:12	526.001	22.056	65.196	50.927
4/12/2023 17:12	527.001	22.056	65.191	50.926
4/12/2023 17:12	528.001	22.054	65.182	50.921
4/12/2023 17:12	529.001	22.053	65.195	50.92
4/12/2023 17:12	530.001	22.052	65.204	50.918
4/12/2023 17:12	531.001	22.053	65.199	50.919
4/12/2023 17:12	532.001	22.055	65.173	50.925
4/12/2023 17:12	533.001	22.053	65.175	50.919
4/12/2023 17:12	534.001	22.053	65.162	50.92
4/12/2023 17:12	535.001	22.054	65.187	50.922
4/12/2023 17:12	536.001	22.052	65.149	50.918
4/12/2023 17:12	537.001	22.056	65.19	50.927



4/12/2023 17:12	538.001	22.052	65.223	50.918
4/12/2023 17:12	539.001	22.055	65.182	50.924
4/12/2023 17:12	540.001	22.053	65.149	50.92
4/12/2023 17:12	541.001	22.054	65.191	50.923
4/12/2023 17:12	542.001	22.052	65.171	50.918
4/12/2023 17:12	543.001	22.055	65.165	50.923
4/12/2023 17:12	544.001	22.053	65.17	50.919
4/12/2023 17:12	545.001	22.057	65.166	50.928
4/12/2023 17:12	546.001	22.054	65.154	50.921
4/12/2023 17:12	547.001	22.055	65.184	50.924
4/12/2023 17:12	548.001	22.054	65.179	50.923
4/12/2023 17:12	549.001	22.056	65.191	50.927
4/12/2023 17:12	550.001	22.055	65.175	50.925
4/12/2023 17:12	551.001	22.053	65.154	50.92
4/12/2023 17:12	552.001	22.055	65.163	50.924
4/12/2023 17:13	553.001	22.056	65.21	50.927
4/12/2023 17:13	554.001	22.054	65.171	50.923
4/12/2023 17:13	555.001	22.055	65.21	50.925
4/12/2023 17:13	556.001	22.056	65.2	50.926
4/12/2023 17:13	557.001	22.054	65.182	50.922
4/12/2023 17:13	558.001	22.053	65.206	50.919
4/12/2023 17:13	559.001	22.053	65.186	50.92
4/12/2023 17:13	560.001	22.056	65.145	50.926
4/12/2023 17:13	561.001	22.054	65.191	50.921
4/12/2023 17:13	562.001	22.055	65.171	50.925
4/12/2023 17:13	563.001	22.055	65.162	50.924
4/12/2023 17:13	564.001	22.053	65.15	50.919
4/12/2023 17:13	565.001	22.055	65.206	50.923
4/12/2023 17:13	566.001	22.055	65.174	50.924
4/12/2023 17:13	567.001	22.054	65.162	50.922
4/12/2023 17:13	568.001	22.055	65.19	50.924
4/12/2023 17:13	569.001	22.056	65.145	50.926
4/12/2023 17:13	570.001	22.051	65.182	50.916
4/12/2023 17:13	571.001	22.054	65.199	50.921
4/12/2023 17:13	572.001	22.055	65.217	50.925
4/12/2023 17:13	573.001	22.055	65.175	50.924
4/12/2023 17:13	574.001	22.053	65.207	50.92
4/12/2023 17:13	575.001	22.055	65.182	50.924
4/12/2023 17:13	576.001	22.055	65.191	50.924
4/12/2023 17:13	577.001	22.054	65.151	50.922
4/12/2023 17:13	578.001	22.054	65.18	50.922
4/12/2023 17:13	579.001	22.056	65.17	50.927
4/12/2023 17:13	580.001	22.055	65.163	50.924
4/12/2023 17:13	581.001	22.053	65.211	50.919
4/12/2023 17:13	582.001	22.056	65.213	50.926
4/12/2023 17:13	583.001	22.055	65.176	50.924
4/12/2023 17:13	584.001	22.055	65.199	50.925

4/12/2023 17:13	585.001	22.056	65.157	50.926
4/12/2023 17:13	586.001	22.053	65.22	50.92
4/12/2023 17:13	587.001	22.055	65.207	50.924
4/12/2023 17:13	588.001	22.055	65.166	50.925
4/12/2023 17:13	589.001	22.054	65.18	50.923
4/12/2023 17:13	590.001	22.055	65.186	50.925
4/12/2023 17:13	591.001	22.055	65.171	50.923
4/12/2023 17:13	592.001	22.056	65.163	50.927
4/12/2023 17:13	593.001	22.055	65.182	50.924
4/12/2023 17:13	594.001	22.057	65.132	50.928
4/12/2023 17:13	595.001	22.056	65.142	50.925
4/12/2023 17:13	596.001	22.054	65.195	50.923
4/12/2023 17:13	597.001	22.054	65.194	50.922
4/12/2023 17:13	598.001	22.052	65.225	50.918
4/12/2023 17:13	599.001	22.055	65.175	50.924
4/12/2023 17:13	600.001	22.056	65.184	50.926
4/12/2023 17:13	601.001	22.055	65.176	50.925
4/12/2023 17:13	602.001	22.054	65.153	50.921
4/12/2023 17:13	603.001	22.054	65.227	50.923
4/12/2023 17:13	604.001	22.052	65.104	50.917
4/12/2023 17:13	605.001	22.055	65.151	50.924
4/12/2023 17:13	606.001	22.052	65.203	50.918
4/12/2023 17:13	607.001	22.055	65.199	50.924
4/12/2023 17:13	608.001	22.056	65.145	50.926
4/12/2023 17:13	609.001	22.056	65.188	50.927
4/12/2023 17:13	610.001	22.055	65.157	50.924
4/12/2023 17:13	611.001	22.052	65.176	50.917
4/12/2023 17:13	612.001	22.052	65.15	50.918
4/12/2023 17:14	613.001	22.054	65.183	50.921
4/12/2023 17:14	614.001	22.055	65.151	50.925
4/12/2023 17:14	615.001	22.054	65.169	50.923
4/12/2023 17:14	616.001	22.054	65.183	50.922
4/12/2023 17:14	617.001	22.055	65.182	50.923
4/12/2023 17:14	618.001	22.055	65.212	50.925
4/12/2023 17:14	619.001	22.054	65.195	50.923
4/12/2023 17:14	620.001	22.056	65.208	50.926
4/12/2023 17:14	621.001	22.054	65.213	50.922
4/12/2023 17:14	622.001	22.055	65.203	50.924
4/12/2023 17:14	623.001	22.053	65.184	50.92
4/12/2023 17:14	624.001	22.053	65.232	50.919
4/12/2023 17:14	625.001	22.053	65.174	50.921
4/12/2023 17:14	626.001	22.054	65.202	50.921
4/12/2023 17:14	627.001	22.057	65.236	50.929
4/12/2023 17:14	628.001	22.053	65.179	50.919
4/12/2023 17:14	629.001	22.056	65.188	50.926
4/12/2023 17:14	630.001	22.054	65.207	50.921
4/12/2023 17:14	631.001	22.058	65.166	50.931

4/12/2023 17:14	632.001	22.054	65.204	50.922
4/12/2023 17:14	633.001	22.055	65.176	50.925
4/12/2023 17:14	634.001	22.056	65.179	50.926
4/12/2023 17:14	635.001	22.055	65.154	50.924
4/12/2023 17:14	636.001	22.055	65.137	50.924
4/12/2023 17:14	637.001	22.055	65.183	50.924
4/12/2023 17:14	638.001	22.054	65.176	50.921
4/12/2023 17:14	639.001	22.054	65.184	50.922
4/12/2023 17:14	640.001	22.054	65.174	50.921
4/12/2023 17:14	641.001	22.053	65.196	50.919
4/12/2023 17:14	642.001	22.056	65.174	50.925
4/12/2023 17:14	643.001	22.053	65.166	50.921
4/12/2023 17:14	644.001	22.053	65.183	50.919
4/12/2023 17:14	645.001	22.055	65.192	50.925
4/12/2023 17:14	646.001	22.055	65.161	50.924
4/12/2023 17:14	647.001	22.054	65.18	50.922
4/12/2023 17:14	648.001	22.055	65.18	50.925
4/12/2023 17:14	649.001	22.055	65.178	50.923
4/12/2023 17:14	650.001	22.054	65.194	50.921
4/12/2023 17:14	651.001	22.053	65.184	50.92
4/12/2023 17:14	652.001	22.055	65.187	50.924
4/12/2023 17:14	653.001	22.055	65.179	50.924
4/12/2023 17:14	654.001	22.056	65.195	50.926
4/12/2023 17:14	655.001	22.054	65.18	50.923
4/12/2023 17:14	656.001	22.056	65.227	50.926
4/12/2023 17:14	657.001	22.053	65.182	50.919
4/12/2023 17:14	658.001	22.054	65.2	50.922
4/12/2023 17:14	659.001	22.053	65.217	50.919
4/12/2023 17:14	660.001	22.055	65.165	50.924
4/12/2023 17:14	661.001	22.057	65.204	50.929
4/12/2023 17:14	662.001	22.054	65.169	50.921
4/12/2023 17:14	663.001	22.055	65.215	50.923
4/12/2023 17:14	664.001	22.057	65.174	50.928
4/12/2023 17:14	665.001	22.054	65.207	50.922
4/12/2023 17:14	666.001	22.054	65.163	50.922
4/12/2023 17:14	667.001	22.054	65.212	50.922
4/12/2023 17:14	668.001	22.054	65.163	50.923
4/12/2023 17:14	669.001	22.055	65.186	50.923
4/12/2023 17:14	670.001	22.054	65.206	50.922
4/12/2023 17:14	671.001	22.055	65.158	50.924
4/12/2023 17:14	672.001	22.054	65.186	50.922
4/12/2023 17:15	673.001	22.055	65.167	50.923
4/12/2023 17:15	674.001	22.053	65.167	50.919
4/12/2023 17:15	675.001	22.053	65.163	50.919
4/12/2023 17:15	676.001	22.053	65.163	50.919
4/12/2023 17:15	677.001	22.055	65.166	50.924
4/12/2023 17:15	678.001	22.055	65.154	50.925

4/12/2023 17:15	679.001	22.053	65.167	50.921
4/12/2023 17:15	680.001	22.056	65.158	50.926
4/12/2023 17:15	681.001	22.054	65.184	50.923
4/12/2023 17:15	682.001	22.055	65.174	50.924
4/12/2023 17:15	683.001	22.051	65.163	50.916
4/12/2023 17:15	684.001	22.053	65.19	50.919
4/12/2023 17:15	685.001	22.056	65.175	50.925
4/12/2023 17:15	686.001	22.053	65.169	50.92
4/12/2023 17:15	687.001	22.053	65.153	50.92
4/12/2023 17:15	688.001	22.053	65.154	50.921
4/12/2023 17:15	689.001	22.055	65.195	50.925
4/12/2023 17:15	690.001	22.055	65.203	50.925
4/12/2023 17:15	691.001	22.054	65.171	50.921
4/12/2023 17:15	692.001	22.053	65.191	50.921
4/12/2023 17:15	693.001	22.055	65.173	50.924
4/12/2023 17:15	694.001	22.055	65.199	50.923
4/12/2023 17:15	695.001	22.053	65.186	50.92
4/12/2023 17:15	696.001	22.055	65.163	50.924
4/12/2023 17:15	697.001	22.055	65.191	50.925
4/12/2023 17:15	698.001	22.055	65.198	50.924
4/12/2023 17:15	699.001	22.056	65.208	50.926
4/12/2023 17:15	700.001	22.053	65.221	50.921
4/12/2023 17:15	701.001	22.055	65.171	50.925
4/12/2023 17:15	702.001	22.056	65.184	50.926
4/12/2023 17:15	703.001	22.054	65.145	50.923
4/12/2023 17:15	704.001	22.053	65.166	50.919
4/12/2023 17:15	705.001	22.055	65.182	50.924
4/12/2023 17:15	706.001	22.054	65.158	50.923
4/12/2023 17:15	707.001	22.054	65.159	50.923
4/12/2023 17:15	708.001	22.055	65.173	50.924
4/12/2023 17:15	709.001	22.056	65.18	50.928
4/12/2023 17:15	710.001	22.056	65.159	50.926
4/12/2023 17:15	711.001	22.053	65.166	50.921
4/12/2023 17:15	712.001	22.054	65.192	50.921
4/12/2023 17:15	713.001	22.053	65.176	50.919
4/12/2023 17:15	714.001	22.056	65.187	50.927
4/12/2023 17:15	715.001	22.054	65.182	50.922
4/12/2023 17:15	716.001	22.054	65.192	50.921
4/12/2023 17:15	717.001	22.055	65.171	50.925
4/12/2023 17:15	718.001	22.054	65.174	50.922
4/12/2023 17:15	719.001	22.053	65.187	50.921
4/12/2023 17:15	720.001	22.057	65.207	50.93
4/12/2023 17:15	721.001	22.055	65.174	50.925
4/12/2023 17:15	722.001	22.055	65.161	50.923
4/12/2023 17:15	723.001	22.054	65.186	50.922
4/12/2023 17:15	724.001	22.055	65.192	50.925
4/12/2023 17:15	725.001	22.054	65.212	50.922

4/12/2023 17:15	726.001	22.053	65.199	50.92
4/12/2023 17:15	727.001	22.052	65.204	50.917
4/12/2023 17:15	728.001	22.051	65.17	50.916
4/12/2023 17:15	729.001	22.055	65.199	50.923
4/12/2023 17:15	730.001	22.056	65.192	50.927
4/12/2023 17:15	731.001	22.052	65.202	50.917
4/12/2023 17:15	732.001	22.055	65.169	50.924
4/12/2023 17:16	733.001	22.054	65.165	50.921
4/12/2023 17:16	734.001	22.054	65.19	50.923
4/12/2023 17:16	735.001	22.055	65.169	50.925
4/12/2023 17:16	736.001	22.056	65.143	50.926
4/12/2023 17:16	737.001	22.054	65.153	50.922
4/12/2023 17:16	738.001	22.055	65.169	50.924
4/12/2023 17:16	739.001	22.053	65.166	50.919
4/12/2023 17:16	740.001	22.056	65.188	50.927
4/12/2023 17:16	741.001	22.054	65.184	50.922
4/12/2023 17:16	742.001	22.054	65.179	50.922
4/12/2023 17:16	743.001	22.053	65.147	50.92
4/12/2023 17:16	744.001	22.053	65.18	50.92
4/12/2023 17:16	745.001	22.053	65.142	50.919
4/12/2023 17:16	746.001	22.053	65.233	50.92
4/12/2023 17:16	747.001	22.054	65.213	50.922
4/12/2023 17:16	748.001	22.053	65.149	50.92
4/12/2023 17:16	749.001	22.055	65.184	50.925
4/12/2023 17:16	750.001	22.053	65.161	50.92
4/12/2023 17:16	751.001	22.053	65.13	50.919
4/12/2023 17:16	752.001	22.053	65.169	50.92
4/12/2023 17:16	753.001	22.054	65.195	50.921
4/12/2023 17:16	754.001	22.054	65.166	50.923
4/12/2023 17:16	755.001	22.055	65.145	50.923
4/12/2023 17:16	756.001	22.053	65.175	50.919
4/12/2023 17:16	757.001	22.054	65.195	50.921
4/12/2023 17:16	758.001	22.054	65.211	50.923
4/12/2023 17:16	759.001	22.052	65.17	50.917
4/12/2023 17:16	760.001	22.053	65.192	50.92
4/12/2023 17:16	761.001	22.054	65.192	50.922
4/12/2023 17:16	762.001	22.055	65.19	50.925
4/12/2023 17:16	763.001	22.053	65.198	50.92
4/12/2023 17:16	764.001	22.055	65.151	50.924
4/12/2023 17:16	765.001	22.053	65.173	50.921
4/12/2023 17:16	766.001	22.054	65.192	50.922
4/12/2023 17:16	767.001	22.053	65.154	50.92
4/12/2023 17:16	768.001	22.053	65.192	50.92
4/12/2023 17:16	769.001	22.055	65.202	50.925
4/12/2023 17:16	770.001	22.053	65.191	50.919
4/12/2023 17:16	771.001	22.053	65.191	50.919
4/12/2023 17:16	772.001	22.054	65.178	50.921

4/12/2023 17:16	773.001	22.054	65.149	50.921
4/12/2023 17:16	774.001	22.053	65.153	50.919
4/12/2023 17:16	775.001	22.054	65.207	50.922
4/12/2023 17:16	776.001	22.051	65.171	50.916
4/12/2023 17:16	777.001	22.054	65.187	50.922
4/12/2023 17:16	778.001	22.052	65.182	50.918
4/12/2023 17:16	779.001	22.052	65.151	50.917
4/12/2023 17:16	780.001	22.051	65.166	50.915
4/12/2023 17:16	781.001	22.053	65.21	50.919
4/12/2023 17:16	782.001	22.053	65.199	50.921
4/12/2023 17:16	783.001	22.056	65.204	50.926
4/12/2023 17:16	784.001	22.055	65.163	50.923
4/12/2023 17:16	785.001	22.052	65.159	50.918
4/12/2023 17:16	786.001	22.054	65.162	50.923
4/12/2023 17:16	787.001	22.054	65.212	50.921
4/12/2023 17:16	788.001	22.054	65.199	50.923
4/12/2023 17:16	789.001	22.053	65.199	50.919
4/12/2023 17:16	790.001	22.05	65.17	50.912
4/12/2023 17:16	791.001	22.054	65.134	50.923
4/12/2023 17:16	792.001	22.053	65.2	50.919
4/12/2023 17:17	793.001	22.051	65.186	50.916
4/12/2023 17:17	794.001	22.054	65.157	50.922
4/12/2023 17:17	795.001	22.053	65.165	50.921
4/12/2023 17:17	796.001	22.054	65.198	50.922
4/12/2023 17:17	797.001	22.05	65.136	50.914
4/12/2023 17:17	798.001	22.053	65.176	50.919
4/12/2023 17:17	799.001	22.055	65.166	50.925
4/12/2023 17:17	800.001	22.053	65.229	50.919
4/12/2023 17:17	801.001	22.053	65.158	50.921
4/12/2023 17:17	802.001	22.053	65.17	50.92
4/12/2023 17:17	803.001	22.05	65.229	50.913
4/12/2023 17:17	804.001	22.054	65.167	50.921
4/12/2023 17:17	805.001	22.052	65.208	50.918
4/12/2023 17:17	806.001	22.053	65.2	50.919
4/12/2023 17:17	807.001	22.051	65.171	50.915
4/12/2023 17:17	808.001	22.054	65.221	50.921
4/12/2023 17:17	809.001	22.052	65.14	50.918
4/12/2023 17:17	810.001	22.053	65.149	50.92
4/12/2023 17:17	811.001	22.05	65.159	50.912
4/12/2023 17:17	812.001	22.052	65.169	50.918
4/12/2023 17:17	813.001	22.051	65.225	50.916
4/12/2023 17:17	814.001	22.053	65.223	50.919
4/12/2023 17:17	815.001	22.053	65.145	50.921
4/12/2023 17:17	816.001	22.052	65.158	50.918
4/12/2023 17:17	817.001	22.053	65.183	50.921
4/12/2023 17:17	818.001	22.052	65.184	50.918
4/12/2023 17:17	819.001	22.052	65.198	50.916

4/12/2023 17:17	820.001	22.055	65.176	50.924
4/12/2023 17:17	821.001	22.054	65.19	50.922
4/12/2023 17:17	822.001	22.054	65.206	50.921
4/12/2023 17:17	823.001	22.051	65.161	50.915
4/12/2023 17:17	824.001	22.054	65.184	50.921
4/12/2023 17:17	825.001	22.054	65.19	50.921
4/12/2023 17:17	826.001	22.052	65.161	50.918
4/12/2023 17:17	827.001	22.052	65.202	50.917
4/12/2023 17:17	828.001	22.052	65.171	50.918
4/12/2023 17:17	829.001	22.053	65.149	50.92
4/12/2023 17:17	830.001	22.055	65.173	50.923
4/12/2023 17:17	831.001	22.051	65.169	50.915
4/12/2023 17:17	832.001	22.053	65.136	50.919
4/12/2023 17:17	833.001	22.052	65.173	50.917
4/12/2023 17:17	834.001	22.054	65.175	50.921
4/12/2023 17:17	835.001	22.053	65.166	50.919
4/12/2023 17:17	836.001	22.052	65.165	50.917
4/12/2023 17:17	837.001	22.053	65.145	50.919
4/12/2023 17:17	838.001	22.053	65.162	50.919
4/12/2023 17:17	839.001	22.05	65.163	50.913
4/12/2023 17:17	840.001	22.053	65.155	50.921
4/12/2023 17:17	841.001	22.052	65.138	50.918
4/12/2023 17:17	842.001	22.052	65.162	50.918
4/12/2023 17:17	843.001	22.052	65.199	50.918
4/12/2023 17:17	844.001	22.051	65.215	50.916
4/12/2023 17:17	845.001	22.052	65.187	50.918
4/12/2023 17:17	846.001	22.054	65.183	50.922
4/12/2023 17:17	847.001	22.053	65.14	50.92
4/12/2023 17:17	848.001	22.05	65.143	50.913
4/12/2023 17:17	849.001	22.052	65.176	50.917
4/12/2023 17:17	850.001	22.052	65.15	50.918
4/12/2023 17:17	851.001	22.052	65.179	50.917
4/12/2023 17:17	852.001	22.052	65.173	50.918
4/12/2023 17:18	853.001	22.052	65.163	50.917
4/12/2023 17:18	854.001	22.053	65.17	50.919
4/12/2023 17:18	855.001	22.054	65.165	50.922
4/12/2023 17:18	856.001	22.053	65.217	50.919
4/12/2023 17:18	857.001	22.052	65.187	50.918
4/12/2023 17:18	858.001	22.053	65.176	50.92
4/12/2023 17:18	859.001	22.053	65.184	50.92
4/12/2023 17:18	860.001	22.053	65.176	50.919
4/12/2023 17:18	861.001	22.052	65.188	50.918
4/12/2023 17:18	862.001	22.051	65.188	50.915
4/12/2023 17:18	863.001	22.052	65.151	50.917
4/12/2023 17:18	864.001	22.052	65.159	50.917
4/12/2023 17:18	865.001	22.055	65.199	50.924
4/12/2023 17:18	866.001	22.054	65.153	50.921

4/12/2023 17:18	867.001	22.052	65.163	50.918
4/12/2023 17:18	868.001	22.054	65.17	50.923
4/12/2023 17:18	869.001	22.052	65.192	50.917
4/12/2023 17:18	870.001	22.053	65.191	50.919
4/12/2023 17:18	871.001	22.053	65.19	50.919
4/12/2023 17:18	872.001	22.051	65.191	50.915
4/12/2023 17:18	873.001	22.051	65.161	50.916
4/12/2023 17:18	874.001	22.05	65.203	50.913
4/12/2023 17:18	875.001	22.053	65.216	50.92
4/12/2023 17:18	876.001	22.054	65.184	50.922
4/12/2023 17:18	877.001	22.052	65.21	50.918
4/12/2023 17:18	878.001	22.052	65.182	50.916
4/12/2023 17:18	879.001	22.054	65.143	50.921
4/12/2023 17:18	880.001	22.052	65.187	50.918
4/12/2023 17:18	881.001	22.053	65.184	50.92
4/12/2023 17:18	882.001	22.052	65.213	50.918
4/12/2023 17:18	883.001	22.051	65.18	50.914
4/12/2023 17:18	884.001	22.052	65.184	50.917
4/12/2023 17:18	885.001	22.053	65.17	50.919
4/12/2023 17:18	886.001	22.052	65.2	50.918
4/12/2023 17:18	887.001	22.053	65.173	50.92
4/12/2023 17:18	888.001	22.051	65.179	50.916
4/12/2023 17:18	889.001	22.051	65.166	50.915
4/12/2023 17:18	890.001	22.054	65.153	50.922
4/12/2023 17:18	891.001	22.052	65.163	50.918
4/12/2023 17:18	892.001	22.051	65.217	50.915
4/12/2023 17:18	893.001	22.052	65.213	50.918
4/12/2023 17:18	894.001	22.053	65.188	50.92
4/12/2023 17:18	895.001	22.053	65.175	50.92
4/12/2023 17:18	896.001	22.052	65.206	50.917
4/12/2023 17:18	897.001	22.051	65.145	50.915
4/12/2023 17:18	898.001	22.052	65.186	50.917
4/12/2023 17:18	899.001	22.053	65.136	50.92
4/12/2023 17:18	900.001	22.05	65.143	50.913
4/12/2023 17:18	901.001	22.05	65.167	50.913
4/12/2023 17:18	902.001	22.052	65.166	50.918
4/12/2023 17:18	903.001	22.05	65.151	50.913
4/12/2023 17:18	904.001	22.051	65.204	50.916
4/12/2023 17:18	905.001	22.051	65.179	50.914
4/12/2023 17:18	906.001	22.054	65.159	50.922
4/12/2023 17:18	907.001	22.052	65.21	50.918
4/12/2023 17:18	908.001	22.052	65.174	50.918
4/12/2023 17:18	909.001	22.052	65.174	50.918
4/12/2023 17:18	910.001	22.051	65.176	50.915
4/12/2023 17:18	911.001	22.052	65.151	50.917
4/12/2023 17:18	912.001	22.05	65.167	50.912
4/12/2023 17:19	913.001	22.051	65.151	50.916



4/12/2023 17:19	914.001	22.051	65.171	50.916
4/12/2023 17:19	915.001	22.052	65.167	50.916
4/12/2023 17:19	916.001	22.051	65.194	50.915
4/12/2023 17:19	917.001	22.05	65.18	50.913
4/12/2023 17:19	918.001	22.052	65.125	50.917
4/12/2023 17:19	919.001	22.052	65.178	50.917
4/12/2023 17:19	920.001	22.052	65.145	50.918
4/12/2023 17:19	921.001	22.053	65.154	50.919
4/12/2023 17:19	922.001	22.054	65.175	50.921
4/12/2023 17:19	923.001	22.051	65.151	50.915
4/12/2023 17:19	924.001	22.051	65.165	50.914
4/12/2023 17:19	925.001	22.053	65.186	50.92
4/12/2023 17:19	926.001	22.053	65.14	50.921
4/12/2023 17:19	927.001	22.053	65.217	50.92
4/12/2023 17:19	928.001	22.052	65.171	50.918
4/12/2023 17:19	929.001	22.051	65.161	50.916
4/12/2023 17:19	930.001	22.052	65.203	50.917
4/12/2023 17:19	931.001	22.052	65.175	50.918
4/12/2023 17:19	932.001	22.05	65.169	50.912
4/12/2023 17:19	933.001	22.052	65.124	50.917
4/12/2023 17:19	934.001	22.052	65.173	50.917
4/12/2023 17:19	935.001	22.052	65.169	50.917
4/12/2023 17:19	936.001	22.051	65.199	50.915
4/12/2023 17:19	937.001	22.05	65.219	50.913
4/12/2023 17:19	938.001	22.05	65.182	50.913
4/12/2023 17:19	939.001	22.05	65.198	50.913
4/12/2023 17:19	940.001	22.051	65.188	50.915
4/12/2023 17:19	941.001	22.052	65.198	50.917
4/12/2023 17:19	942.001	22.051	65.175	50.915
4/12/2023 17:19	943.001	22.052	65.203	50.917
4/12/2023 17:19	944.001	22.049	65.137	50.911
4/12/2023 17:19	945.001	22.049	65.188	50.91
4/12/2023 17:19	946.001	22.048	65.157	50.908
4/12/2023 17:19	947.001	22.05	65.173	50.912
4/12/2023 17:19	948.001	22.05	65.213	50.913
4/12/2023 17:19	949.001	22.052	65.137	50.917
4/12/2023 17:19	950.001	22.051	65.198	50.916
4/12/2023 17:19	951.001	22.052	65.169	50.916
4/12/2023 17:19	952.001	22.05	65.191	50.912
4/12/2023 17:19	953.001	22.052	65.191	50.918
4/12/2023 17:19	954.001	22.052	65.186	50.917
4/12/2023 17:19	955.001	22.05	65.196	50.912
4/12/2023 17:19	956.001	22.051	65.149	50.914
4/12/2023 17:19	957.001	22.05	65.182	50.914
4/12/2023 17:19	958.001	22.053	65.19	50.919
4/12/2023 17:19	959.001	22.054	65.216	50.921
4/12/2023 17:19	960.001	22.051	65.194	50.914

4/12/2023 17:19	961.001	22.052	65.195	50.917
4/12/2023 17:19	962.001	22.053	65.146	50.919
4/12/2023 17:19	963.001	22.052	65.199	50.917
4/12/2023 17:19	964.001	22.049	65.225	50.911
4/12/2023 17:19	965.001	22.051	65.149	50.915
4/12/2023 17:19	966.001	22.051	65.175	50.915
4/12/2023 17:19	967.001	22.051	65.183	50.915
4/12/2023 17:19	968.001	22.052	65.167	50.917
4/12/2023 17:19	969.001	22.052	65.162	50.918
4/12/2023 17:19	970.001	22.05	65.155	50.914
4/12/2023 17:19	971.001	22.051	65.183	50.915
4/12/2023 17:19	972.001	22.048	65.137	50.909
4/12/2023 17:20	973.001	22.054	65.194	50.921
4/12/2023 17:20	974.001	22.053	65.206	50.92
4/12/2023 17:20	975.001	22.05	65.199	50.914
4/12/2023 17:20	976.001	22.053	65.178	50.919
4/12/2023 17:20	977.001	22.051	65.141	50.916
4/12/2023 17:20	978.001	22.052	65.178	50.918
4/12/2023 17:20	979.001	22.051	65.17	50.916
4/12/2023 17:20	980.001	22.051	65.206	50.916
4/12/2023 17:20	981.001	22.05	65.179	50.913
4/12/2023 17:20	982.001	22.053	65.178	50.92
4/12/2023 17:20	983.001	22.053	65.2	50.92
4/12/2023 17:20	984.001	22.05	65.206	50.912
4/12/2023 17:20	985.001	22.051	65.154	50.914
4/12/2023 17:20	986.001	22.051	65.169	50.915
4/12/2023 17:20	987.001	22.051	65.188	50.915
4/12/2023 17:20	988.001	22.05	65.19	50.913
4/12/2023 17:20	989.001	22.048	65.176	50.908
4/12/2023 17:20	990.001	22.052	65.159	50.917
4/12/2023 17:20	991.001	22.053	65.194	50.919
4/12/2023 17:20	992.001	22.052	65.2	50.917
4/12/2023 17:20	993.001	22.053	65.173	50.919
4/12/2023 17:20	994.001	22.052	65.154	50.917
4/12/2023 17:20	995.001	22.052	65.195	50.918
4/12/2023 17:20	996.001	22.052	65.207	50.918
4/12/2023 17:20	997.001	22.05	65.153	50.913
4/12/2023 17:20	998.001	22.053	65.186	50.92
4/12/2023 17:20	999.001	22.052	65.146	50.918
4/12/2023 17:20	1000.001	22.053	65.187	50.919
4/12/2023 17:20	1001.001	22.053	65.173	50.921
4/12/2023 17:20	1002.001	22.052	65.128	50.918
4/12/2023 17:20	1003.001	22.054	65.163	50.921
4/12/2023 17:20	1004.001	22.049	65.192	50.91
4/12/2023 17:20	1005.001	22.049	65.17	50.91
4/12/2023 17:20	1006.001	22.051	65.15	50.916
4/12/2023 17:20	1007.001	22.052	65.2	50.918

4/12/2023 17:20	1008.001	22.051	65.191	50.914
4/12/2023 17:20	1009.001	22.05	65.215	50.912
4/12/2023 17:20	1010.001	22.05	65.166	50.913
4/12/2023 17:20	1011.001	22.05	65.195	50.912
4/12/2023 17:20	1012.001	22.052	65.145	50.918
4/12/2023 17:20	1013.001	22.053	65.183	50.919
4/12/2023 17:20	1014.001	22.053	65.192	50.919
4/12/2023 17:20	1015.001	22.051	65.154	50.914
4/12/2023 17:20	1016.001	22.052	65.171	50.917
4/12/2023 17:20	1017.001	22.05	65.191	50.912
4/12/2023 17:20	1018.001	22.053	65.129	50.919
4/12/2023 17:20	1019.001	22.052	65.191	50.916
4/12/2023 17:20	1020.001	22.053	65.153	50.919
4/12/2023 17:20	1021.001	22.048	65.141	50.909
4/12/2023 17:20	1022.001	22.051	65.167	50.915
4/12/2023 17:20	1023.001	22.052	65.166	50.916
4/12/2023 17:20	1024.001	22.052	65.143	50.918
4/12/2023 17:20	1025.001	22.051	65.151	50.915
4/12/2023 17:20	1026.001	22.055	65.143	50.924
4/12/2023 17:20	1027.001	22.052	65.188	50.917
4/12/2023 17:20	1028.001	22.052	65.21	50.918
4/12/2023 17:20	1029.001	22.052	65.17	50.917
4/12/2023 17:20	1030.001	22.051	65.199	50.914
4/12/2023 17:20	1031.001	22.053	65.174	50.919
4/12/2023 17:20	1032.001	22.05	65.192	50.913
4/12/2023 17:21	1033.001	22.052	65.175	50.916
4/12/2023 17:21	1034.001	22.053	65.204	50.919
4/12/2023 17:21	1035.001	22.051	65.207	50.915
4/12/2023 17:21	1036.001	22.05	65.17	50.913
4/12/2023 17:21	1037.001	22.049	65.174	50.911
4/12/2023 17:21	1038.001	22.05	65.183	50.914
4/12/2023 17:21	1039.001	22.051	65.215	50.915
4/12/2023 17:21	1040.001	22.052	65.184	50.918
4/12/2023 17:21	1041.001	22.053	65.145	50.921
4/12/2023 17:21	1042.001	22.05	65.155	50.914
4/12/2023 17:21	1043.001	22.051	65.137	50.915
4/12/2023 17:21	1044.001	22.05	65.215	50.913
4/12/2023 17:21	1045.001	22.051	65.155	50.915
4/12/2023 17:21	1046.001	22.052	65.178	50.917
4/12/2023 17:21	1047.001	22.051	65.19	50.914
4/12/2023 17:21	1048.001	22.05	65.122	50.912
4/12/2023 17:21	1049.001	22.051	65.17	50.916
4/12/2023 17:21	1050.001	22.052	65.188	50.918
4/12/2023 17:21	1051.001	22.049	65.18	50.911
4/12/2023 17:21	1052.001	22.051	65.182	50.915
4/12/2023 17:21	1053.001	22.051	65.176	50.914
4/12/2023 17:21	1054.001	22.055	65.204	50.923

4/12/2023 17:21	1055.001	22.052	65.176	50.918
4/12/2023 17:21	1056.001	22.051	65.145	50.916
4/12/2023 17:21	1057.001	22.05	65.166	50.914
4/12/2023 17:21	1058.001	22.05	65.216	50.913
4/12/2023 17:21	1059.001	22.054	65.2	50.922
4/12/2023 17:21	1060.001	22.052	65.194	50.916
4/12/2023 17:21	1061.001	22.053	65.188	50.92
4/12/2023 17:21	1062.001	22.054	65.208	50.921
4/12/2023 17:21	1063.001	22.051	65.175	50.915
4/12/2023 17:21	1064.001	22.051	65.203	50.915
4/12/2023 17:21	1065.001	22.054	65.158	50.921
4/12/2023 17:21	1066.001	22.051	65.192	50.916
4/12/2023 17:21	1067.001	22.05	65.213	50.914
4/12/2023 17:21	1068.001	22.052	65.22	50.916
4/12/2023 17:21	1069.001	22.051	65.15	50.915
4/12/2023 17:21	1070.001	22.051	65.182	50.915
4/12/2023 17:21	1071.001	22.049	65.223	50.911
4/12/2023 17:21	1072.001	22.051	65.161	50.915
4/12/2023 17:21	1073.001	22.052	65.187	50.917
4/12/2023 17:21	1074.001	22.052	65.198	50.918
4/12/2023 17:21	1075.001	22.051	65.183	50.914
4/12/2023 17:21	1076.001	22.05	65.175	50.912
4/12/2023 17:21	1077.001	22.049	65.194	50.911
4/12/2023 17:21	1078.001	22.051	65.246	50.915
4/12/2023 17:21	1079.001	22.053	65.207	50.919
4/12/2023 17:21	1080.001	22.053	65.175	50.921
4/12/2023 17:21	1081.001	22.053	65.183	50.919
4/12/2023 17:21	1082.001	22.049	65.155	50.911
4/12/2023 17:21	1083.001	22.05	65.154	50.912
4/12/2023 17:21	1084.001	22.051	65.162	50.916
4/12/2023 17:21	1085.001	22.053	65.206	50.92
4/12/2023 17:21	1086.001	22.052	65.187	50.916
4/12/2023 17:21	1087.001	22.05	65.159	50.913
4/12/2023 17:21	1088.001	22.051	65.194	50.915
4/12/2023 17:21	1089.001	22.053	65.142	50.919
4/12/2023 17:21	1090.001	22.05	65.187	50.913
4/12/2023 17:21	1091.001	22.053	65.14	50.919
4/12/2023 17:21	1092.001	22.051	65.21	50.916
4/12/2023 17:22	1093.001	22.052	65.088	50.918
4/12/2023 17:22	1094.001	22.051	65.213	50.915
4/12/2023 17:22	1095.001	22.052	65.198	50.916
4/12/2023 17:22	1096.001	22.049	65.163	50.911
4/12/2023 17:22	1097.001	22.053	65.165	50.919
4/12/2023 17:22	1098.001	22.051	65.202	50.914
4/12/2023 17:22	1099.001	22.053	65.18	50.919
4/12/2023 17:22	1100.001	22.052	65.143	50.917
4/12/2023 17:22	1101.001	22.049	65.167	50.911

4/12/2023 17:22	1102.001	22.05	65.196	50.912
4/12/2023 17:22	1103.001	22.05	65.191	50.913
4/12/2023 17:22	1104.001	22.053	65.178	50.919
4/12/2023 17:22	1105.001	22.051	65.179	50.915
4/12/2023 17:22	1106.001	22.05	65.178	50.912
4/12/2023 17:22	1107.001	22.052	65.163	50.918
4/12/2023 17:22	1108.001	22.05	65.207	50.913
4/12/2023 17:22	1109.001	22.053	65.207	50.92
4/12/2023 17:22	1110.001	22.053	65.183	50.919
4/12/2023 17:22	1111.001	22.052	65.166	50.918
4/12/2023 17:22	1112.001	22.05	65.17	50.912
4/12/2023 17:22	1113.001	22.052	65.188	50.916
4/12/2023 17:22	1114.001	22.05	65.192	50.913
4/12/2023 17:22	1115.001	22.05	65.203	50.913
4/12/2023 17:22	1116.001	22.052	65.159	50.918
4/12/2023 17:22	1117.001	22.052	65.208	50.917
4/12/2023 17:22	1118.001	22.053	65.207	50.919
4/12/2023 17:22	1119.001	22.051	65.176	50.915
4/12/2023 17:22	1120.001	22.053	65.176	50.919
4/12/2023 17:22	1121.001	22.051	65.204	50.916
4/12/2023 17:22	1122.001	22.051	65.15	50.914
4/12/2023 17:22	1123.001	22.048	65.188	50.908
4/12/2023 17:22	1124.001	22.053	65.202	50.919
4/12/2023 17:22	1125.001	22.049	65.186	50.91
4/12/2023 17:22	1126.001	22.05	65.25	50.913
4/12/2023 17:22	1127.001	22.05	65.187	50.913
4/12/2023 17:22	1128.001	22.053	65.179	50.919
4/12/2023 17:22	1129.001	22.051	65.216	50.914
4/12/2023 17:22	1130.001	22.052	65.176	50.917
4/12/2023 17:22	1131.001	22.052	65.166	50.918
4/12/2023 17:22	1132.001	22.052	65.206	50.916
4/12/2023 17:22	1133.001	22.051	65.174	50.915
4/12/2023 17:22	1134.001	22.054	65.183	50.922
4/12/2023 17:22	1135.001	22.051	65.169	50.914
4/12/2023 17:22	1136.001	22.053	65.194	50.919
4/12/2023 17:22	1137.001	22.054	65.165	50.922
4/12/2023 17:22	1138.001	22.05	65.159	50.913
4/12/2023 17:22	1139.001	22.052	65.13	50.917
4/12/2023 17:22	1140.001	22.053	65.192	50.919
4/12/2023 17:22	1141.001	22.049	65.169	50.91
4/12/2023 17:22	1142.001	22.052	65.161	50.918
4/12/2023 17:22	1143.001	22.052	65.17	50.917
4/12/2023 17:22	1144.001	22.051	65.169	50.915
4/12/2023 17:22	1145.001	22.052	65.188	50.917
4/12/2023 17:22	1146.001	22.052	65.171	50.917
4/12/2023 17:22	1147.001	22.053	65.158	50.92
4/12/2023 17:22	1148.001	22.051	65.162	50.915

4/12/2023 17:22	1149.001	22.05	65.194	50.914
4/12/2023 17:22	1150.001	22.052	65.192	50.917
4/12/2023 17:22	1151.001	22.051	65.187	50.914
4/12/2023 17:22	1152.001	22.052	65.143	50.918
4/12/2023 17:23	1153.001	22.053	65.176	50.919
4/12/2023 17:23	1154.001	22.05	65.187	50.914
4/12/2023 17:23	1155.001	22.05	65.173	50.914
4/12/2023 17:23	1156.001	22.049	65.187	50.91
4/12/2023 17:23	1157.001	22.051	65.179	50.915
4/12/2023 17:23	1158.001	22.051	65.151	50.914
4/12/2023 17:23	1159.001	22.052	65.162	50.918
4/12/2023 17:23	1160.001	22.053	65.208	50.92
4/12/2023 17:23	1161.001	22.051	65.211	50.915
4/12/2023 17:23	1162.001	22.054	65.184	50.923
4/12/2023 17:23	1163.001	22.053	65.187	50.92
4/12/2023 17:23	1164.001	22.051	65.178	50.916
4/12/2023 17:23	1165.001	22.051	65.175	50.916
4/12/2023 17:23	1166.001	22.05	65.191	50.913
4/12/2023 17:23	1167.001	22.051	65.206	50.916
4/12/2023 17:23	1168.001	22.052	65.155	50.917
4/12/2023 17:23	1169.001	22.052	65.194	50.918
4/12/2023 17:23	1170.001	22.053	65.188	50.919
4/12/2023 17:23	1171.001	22.051	65.196	50.914
4/12/2023 17:23	1172.001	22.051	65.18	50.915
4/12/2023 17:23	1173.001	22.053	65.184	50.921
4/12/2023 17:23	1174.001	22.052	65.22	50.916
4/12/2023 17:23	1175.001	22.053	65.147	50.919
4/12/2023 17:23	1176.001	22.052	65.183	50.917
4/12/2023 17:23	1177.001	22.051	65.167	50.916
4/12/2023 17:23	1178.001	22.053	65.191	50.92
4/12/2023 17:23	1179.001	22.05	65.162	50.912
4/12/2023 17:23	1180.001	22.051	65.165	50.916
4/12/2023 17:23	1181.001	22.053	65.199	50.919
4/12/2023 17:23	1182.001	22.052	65.163	50.917
4/12/2023 17:23	1183.001	22.055	65.175	50.923
4/12/2023 17:23	1184.001	22.051	65.184	50.915
4/12/2023 17:23	1185.001	22.049	65.194	50.912
4/12/2023 17:23	1186.001	22.053	65.239	50.919
4/12/2023 17:23	1187.001	22.05	65.183	50.913
4/12/2023 17:23	1188.001	22.054	65.215	50.921
4/12/2023 17:23	1189.001	22.053	65.191	50.92
4/12/2023 17:23	1190.001	22.051	65.132	50.914
4/12/2023 17:23	1191.001	22.052	65.14	50.918
4/12/2023 17:23	1192.001	22.052	65.175	50.918
4/12/2023 17:23	1193.001	22.054	65.146	50.922
4/12/2023 17:23	1194.001	22.052	65.167	50.916
4/12/2023 17:23	1195.001	22.052	65.161	50.918

4/12/2023 17:23	1196.001	22.052	65.19	50.917
4/12/2023 17:23	1197.001	22.053	65.203	50.92
4/12/2023 17:23	1198.001	22.054	65.187	50.921
4/12/2023 17:23	1199.001	22.053	65.15	50.92
4/12/2023 17:23	1200.001	22.051	65.151	50.914
4/12/2023 17:23	1201.001	22.052	65.158	50.916
4/12/2023 17:23	1202.001	22.053	65.18	50.919
4/12/2023 17:23	1203.001	22.051	65.14	50.916
4/12/2023 17:23	1204.001	22.052	65.191	50.918
4/12/2023 17:23	1205.001	22.054	65.166	50.922
4/12/2023 17:23	1206.001	22.053	65.178	50.921
4/12/2023 17:23	1207.001	22.053	65.155	50.919
4/12/2023 17:23	1208.001	22.054	65.155	50.921
4/12/2023 17:23	1209.001	22.051	65.21	50.916
4/12/2023 17:23	1210.001	22.053	65.183	50.92
4/12/2023 17:23	1211.001	22.053	65.179	50.921
4/12/2023 17:23	1212.001	22.052	65.169	50.917
4/12/2023 17:24	1213.001	22.051	65.19	50.915
4/12/2023 17:24	1214.001	22.053	65.186	50.92
4/12/2023 17:24	1215.001	22.051	65.21	50.915
4/12/2023 17:24	1216.001	22.052	65.165	50.917
4/12/2023 17:24	1217.001	22.053	65.112	50.92
4/12/2023 17:24	1218.001	22.053	65.178	50.919
4/12/2023 17:24	1219.001	22.051	65.17	50.914
4/12/2023 17:24	1220.001	22.051	65.186	50.916
4/12/2023 17:24	1221.001	22.051	65.155	50.915
4/12/2023 17:24	1222.001	22.054	65.161	50.921
4/12/2023 17:24	1223.001	22.054	65.18	50.921
4/12/2023 17:24	1224.001	22.054	65.155	50.921
4/12/2023 17:24	1225.001	22.052	65.165	50.917
4/12/2023 17:24	1226.001	22.05	65.171	50.912
4/12/2023 17:24	1227.001	22.052	65.18	50.918
4/12/2023 17:24	1228.001	22.052	65.179	50.917
4/12/2023 17:24	1229.001	22.053	65.167	50.92
4/12/2023 17:24	1230.001	22.054	65.191	50.922
4/12/2023 17:24	1231.001	22.052	65.207	50.918
4/12/2023 17:24	1232.001	22.055	65.219	50.923
4/12/2023 17:24	1233.001	22.053	65.136	50.919
4/12/2023 17:24	1234.001	22.051	65.186	50.916
4/12/2023 17:24	1235.001	22.051	65.204	50.916
4/12/2023 17:24	1236.001	22.052	65.145	50.917
4/12/2023 17:24	1237.001	22.053	65.184	50.92
4/12/2023 17:24	1238.001	22.052	65.192	50.917
4/12/2023 17:24	1239.001	22.053	65.142	50.92
4/12/2023 17:24	1240.001	22.051	65.17	50.914
4/12/2023 17:24	1241.001	22.053	65.206	50.919
4/12/2023 17:24	1242.001	22.054	65.198	50.921

4/12/2023 17:24	1243.001	22.054	65.171	50.921
4/12/2023 17:24	1244.001	22.053	65.143	50.919
4/12/2023 17:24	1245.001	22.052	65.167	50.918
4/12/2023 17:24	1246.001	22.051	65.184	50.916
4/12/2023 17:24	1247.001	22.054	65.182	50.922
4/12/2023 17:24	1248.001	22.053	65.173	50.919
4/12/2023 17:24	1249.001	22.052	65.208	50.918
4/12/2023 17:24	1250.001	22.054	65.19	50.922
4/12/2023 17:24	1251.001	22.052	65.188	50.917
4/12/2023 17:24	1252.001	22.054	65.178	50.921
4/12/2023 17:24	1253.001	22.051	65.169	50.916
4/12/2023 17:24	1254.001	22.053	65.186	50.919
4/12/2023 17:24	1255.001	22.055	65.154	50.923
4/12/2023 17:24	1256.001	22.054	65.147	50.923
4/12/2023 17:24	1257.001	22.051	65.198	50.914
4/12/2023 17:24	1258.001	22.053	65.233	50.92
4/12/2023 17:24	1259.001	22.052	65.166	50.917
4/12/2023 17:24	1260.001	22.054	65.212	50.921
4/12/2023 17:24	1261.001	22.052	65.151	50.918
4/12/2023 17:24	1262.001	22.053	65.196	50.919
4/12/2023 17:24	1263.001	22.054	65.143	50.923
4/12/2023 17:24	1264.001	22.052	65.194	50.917
4/12/2023 17:24	1265.001	22.054	65.236	50.921
4/12/2023 17:24	1266.001	22.054	65.2	50.921
4/12/2023 17:24	1267.001	22.052	65.173	50.918
4/12/2023 17:24	1268.001	22.055	65.169	50.925
4/12/2023 17:24	1269.001	22.053	65.157	50.92
4/12/2023 17:24	1270.001	22.051	65.186	50.915
4/12/2023 17:24	1271.001	22.052	65.145	50.917
4/12/2023 17:24	1272.001	22.053	65.17	50.92
4/12/2023 17:25	1273.001	22.052	65.17	50.918
4/12/2023 17:25	1274.001	22.053	65.176	50.919
4/12/2023 17:25	1275.001	22.054	65.194	50.923
4/12/2023 17:25	1276.001	22.052	65.167	50.918
4/12/2023 17:25	1277.001	22.055	65.173	50.924
4/12/2023 17:25	1278.001	22.054	65.198	50.923
4/12/2023 17:25	1279.001	22.052	65.146	50.918
4/12/2023 17:25	1280.001	22.055	65.146	50.925
4/12/2023 17:25	1281.001	22.054	65.19	50.921
4/12/2023 17:25	1282.001	22.054	65.187	50.922
4/12/2023 17:25	1283.001	22.057	65.208	50.928
4/12/2023 17:25	1284.001	22.054	65.196	50.922
4/12/2023 17:25	1285.001	22.055	65.174	50.925
4/12/2023 17:25	1286.001	22.054	65.191	50.921
4/12/2023 17:25	1287.001	22.053	65.18	50.919
4/12/2023 17:25	1288.001	22.052	65.125	50.917
4/12/2023 17:25	1289.001	22.056	65.194	50.926



4/12/2023 17:25	1290.001	22.052	65.182	50.918
4/12/2023 17:25	1291.001	22.054	65.21	50.921
4/12/2023 17:25	1292.001	22.054	65.157	50.923
4/12/2023 17:25	1293.001	22.054	65.192	50.922
4/12/2023 17:25	1294.001	22.052	65.166	50.917
4/12/2023 17:25	1295.001	22.054	65.158	50.921
4/12/2023 17:25	1296.001	22.052	65.188	50.918
4/12/2023 17:25	1297.001	22.054	65.15	50.921
4/12/2023 17:25	1298.001	22.053	65.149	50.919
4/12/2023 17:25	1299.001	22.053	65.147	50.92
4/12/2023 17:25	1300.001	22.052	65.19	50.918
4/12/2023 17:25	1301.001	22.053	65.105	50.92
4/12/2023 17:25	1302.001	22.053	65.175	50.92
4/12/2023 17:25	1303.001	22.054	65.173	50.923
4/12/2023 17:25	1304.001	22.052	65.163	50.917
4/12/2023 17:25	1305.001	22.054	65.149	50.923
4/12/2023 17:25	1306.001	22.053	65.163	50.919
4/12/2023 17:25	1307.001	22.053	65.187	50.92
4/12/2023 17:25	1308.001	22.052	65.153	50.917
4/12/2023 17:25	1309.001	22.054	65.216	50.922
4/12/2023 17:25	1310.001	22.053	65.18	50.921
4/12/2023 17:25	1311.001	22.055	65.192	50.925
4/12/2023 17:25	1312.001	22.055	65.151	50.924
4/12/2023 17:25	1313.001	22.055	65.13	50.923
4/12/2023 17:25	1314.001	22.053	65.165	50.92
4/12/2023 17:25	1315.001	22.053	65.2	50.919
4/12/2023 17:25	1316.001	22.055	65.187	50.925
4/12/2023 17:25	1317.001	22.055	65.129	50.925
4/12/2023 17:25	1318.001	22.054	65.121	50.921
4/12/2023 17:25	1319.001	22.054	65.17	50.923
4/12/2023 17:25	1320.001	22.054	65.146	50.923
4/12/2023 17:25	1321.001	22.052	65.166	50.918
4/12/2023 17:25	1322.001	22.054	65.153	50.921
4/12/2023 17:25	1323.001	22.052	65.233	50.918
4/12/2023 17:25	1324.001	22.053	65.175	50.92
4/12/2023 17:25	1325.001	22.052	65.15	50.917
4/12/2023 17:25	1326.001	22.054	65.138	50.922
4/12/2023 17:25	1327.001	22.055	65.187	50.925
4/12/2023 17:25	1328.001	22.053	65.162	50.921
4/12/2023 17:25	1329.001	22.054	65.146	50.922
4/12/2023 17:25	1330.001	22.053	65.161	50.92
4/12/2023 17:25	1331.001	22.056	65.184	50.928
4/12/2023 17:25	1332.001	22.051	65.191	50.914
4/12/2023 17:26	1333.001	22.054	65.199	50.923
4/12/2023 17:26	1334.001	22.053	65.125	50.92
4/12/2023 17:26	1335.001	22.055	65.155	50.924
4/12/2023 17:26	1336.001	22.053	65.2	50.921

4/12/2023 17:26	1337.001	22.055	65.204	50.925
4/12/2023 17:26	1338.001	22.052	65.154	50.917
4/12/2023 17:26	1339.001	22.054	65.199	50.923
4/12/2023 17:26	1340.001	22.056	65.145	50.926
4/12/2023 17:26	1341.001	22.054	65.191	50.921
4/12/2023 17:26	1342.001	22.055	65.186	50.925
4/12/2023 17:26	1343.001	22.052	65.194	50.918
4/12/2023 17:26	1344.001	22.055	65.167	50.923
4/12/2023 17:26	1345.001	22.054	65.163	50.922
4/12/2023 17:26	1346.001	22.055	65.18	50.925
4/12/2023 17:26	1347.001	22.053	65.154	50.92
4/12/2023 17:26	1348.001	22.055	65.171	50.923
4/12/2023 17:26	1349.001	22.056	65.154	50.928
4/12/2023 17:26	1350.001	22.056	65.196	50.927
4/12/2023 17:26	1351.001	22.053	65.161	50.92
4/12/2023 17:26	1352.001	22.055	65.171	50.924
4/12/2023 17:26	1353.001	22.054	65.191	50.921
4/12/2023 17:26	1354.001	22.056	65.182	50.928
4/12/2023 17:26	1355.001	22.055	65.162	50.924
4/12/2023 17:26	1356.001	22.055	65.145	50.925
4/12/2023 17:26	1357.001	22.054	65.151	50.923
4/12/2023 17:26	1358.001	22.054	65.171	50.923
4/12/2023 17:26	1359.001	22.056	65.171	50.927
4/12/2023 17:26	1360.001	22.055	65.161	50.924
4/12/2023 17:26	1361.001	22.054	65.153	50.921
4/12/2023 17:26	1362.001	22.054	65.19	50.923
4/12/2023 17:26	1363.001	22.057	65.211	50.929
4/12/2023 17:26	1364.001	22.054	65.18	50.922
4/12/2023 17:26	1365.001	22.053	65.192	50.919
4/12/2023 17:26	1366.001	22.057	65.176	50.929
4/12/2023 17:26	1367.001	22.053	65.191	50.919
4/12/2023 17:26	1368.001	22.054	65.167	50.922
4/12/2023 17:26	1369.001	22.055	65.165	50.925
4/12/2023 17:26	1370.001	22.054	65.175	50.923
4/12/2023 17:26	1371.001	22.052	65.173	50.916
4/12/2023 17:26	1372.001	22.054	65.159	50.921
4/12/2023 17:26	1373.001	22.053	65.178	50.921
4/12/2023 17:26	1374.001	22.054	65.208	50.921
4/12/2023 17:26	1375.001	22.055	65.211	50.924
4/12/2023 17:26	1376.001	22.055	65.159	50.924
4/12/2023 17:26	1377.001	22.052	65.167	50.917
4/12/2023 17:26	1378.001	22.054	65.202	50.922
4/12/2023 17:26	1379.001	22.055	65.186	50.923
4/12/2023 17:26	1380.001	22.055	65.203	50.924
4/12/2023 17:26	1381.001	22.055	65.22	50.925
4/12/2023 17:26	1382.001	22.053	65.188	50.919
4/12/2023 17:26	1383.001	22.054	65.154	50.921

4/12/2023 17:26	1384.001	22.053	65.183	50.92
4/12/2023 17:26	1385.001	22.052	65.18	50.917
4/12/2023 17:26	1386.001	22.056	65.163	50.926
4/12/2023 17:26	1387.001	22.053	65.141	50.919
4/12/2023 17:26	1388.001	22.054	65.213	50.922
4/12/2023 17:26	1389.001	22.053	65.19	50.919
4/12/2023 17:26	1390.001	22.054	65.186	50.922
4/12/2023 17:26	1391.001	22.054	65.199	50.923
4/12/2023 17:26	1392.001	22.056	65.142	50.928
4/12/2023 17:27	1393.001	22.054	65.211	50.923
4/12/2023 17:27	1394.001	22.054	65.169	50.921
4/12/2023 17:27	1395.001	22.055	65.154	50.924
4/12/2023 17:27	1396.001	22.055	65.129	50.925
4/12/2023 17:27	1397.001	22.055	65.136	50.925
4/12/2023 17:27	1398.001	22.055	65.188	50.925
4/12/2023 17:27	1399.001	22.054	65.198	50.923
4/12/2023 17:27	1400.001	22.056	65.237	50.927
4/12/2023 17:27	1401.001	22.054	65.204	50.921
4/12/2023 17:27	1402.001	22.055	65.136	50.924
4/12/2023 17:27	1403.001	22.055	65.147	50.923
4/12/2023 17:27	1404.001	22.055	65.18	50.924
4/12/2023 17:27	1405.001	22.054	65.155	50.922
4/12/2023 17:27	1406.001	22.057	65.198	50.929
4/12/2023 17:27	1407.001	22.054	65.165	50.921
4/12/2023 17:27	1408.001	22.055	65.174	50.924
4/12/2023 17:27	1409.001	22.057	65.196	50.928
4/12/2023 17:27	1410.001	22.056	65.169	50.926
4/12/2023 17:27	1411.001	22.055	65.191	50.924
4/12/2023 17:27	1412.001	22.055	65.191	50.925
4/12/2023 17:27	1413.001	22.053	65.206	50.92
4/12/2023 17:27	1414.001	22.054	65.184	50.921
4/12/2023 17:27	1415.001	22.054	65.192	50.921
4/12/2023 17:27	1416.001	22.056	65.151	50.927
4/12/2023 17:27	1417.001	22.054	65.124	50.922
4/12/2023 17:27	1418.001	22.054	65.136	50.922
4/12/2023 17:27	1419.001	22.056	65.178	50.926
4/12/2023 17:27	1420.001	22.053	65.162	50.919
4/12/2023 17:27	1421.001	22.057	65.188	50.929
4/12/2023 17:27	1422.001	22.055	65.169	50.925
4/12/2023 17:27	1423.001	22.055	65.179	50.924
4/12/2023 17:27	1424.001	22.055	65.196	50.925
4/12/2023 17:27	1425.001	22.056	65.173	50.926
4/12/2023 17:27	1426.001	22.056	65.146	50.926
4/12/2023 17:27	1427.001	22.053	65.179	50.92
4/12/2023 17:27	1428.001	22.053	65.186	50.921
4/12/2023 17:27	1429.001	22.054	65.186	50.923
4/12/2023 17:27	1430.001	22.055	65.183	50.925

4/12/2023 17:27	1431.001	22.054	65.183	50.921
4/12/2023 17:27	1432.001	22.056	65.15	50.927
4/12/2023 17:27	1433.001	22.055	65.132	50.925
4/12/2023 17:27	1434.001	22.056	65.157	50.926
4/12/2023 17:27	1435.001	22.056	65.187	50.927
4/12/2023 17:27	1436.001	22.055	65.186	50.925
4/12/2023 17:27	1437.001	22.053	65.194	50.92
4/12/2023 17:27	1438.001	22.055	65.173	50.924
4/12/2023 17:27	1439.001	22.055	65.137	50.925
4/12/2023 17:27	1440.001	22.053	65.206	50.919
4/12/2023 17:27	1441.001	22.054	65.159	50.922
4/12/2023 17:27	1442.001	22.054	65.215	50.923
4/12/2023 17:27	1443.001	22.054	65.19	50.921
4/12/2023 17:27	1444.001	22.055	65.228	50.924
4/12/2023 17:27	1445.001	22.057	65.165	50.928
4/12/2023 17:27	1446.001	22.053	65.224	50.92
4/12/2023 17:27	1447.001	22.055	65.233	50.924
4/12/2023 17:27	1448.001	22.056	65.183	50.927
4/12/2023 17:27	1449.001	22.058	65.158	50.931
4/12/2023 17:27	1450.001	22.055	65.138	50.925
4/12/2023 17:27	1451.001	22.054	65.147	50.922
4/12/2023 17:27	1452.001	22.056	65.178	50.927
4/12/2023 17:28	1453.001	22.054	65.207	50.922
4/12/2023 17:28	1454.001	22.057	65.208	50.93
4/12/2023 17:28	1455.001	22.053	65.198	50.919
4/12/2023 17:28	1456.001	22.055	65.179	50.924
4/12/2023 17:28	1457.001	22.055	65.186	50.925
4/12/2023 17:28	1458.001	22.053	65.17	50.92
4/12/2023 17:28	1459.001	22.053	65.173	50.919
4/12/2023 17:28	1460.001	22.057	65.176	50.93
4/12/2023 17:28	1461.001	22.056	65.184	50.926
4/12/2023 17:28	1462.001	22.053	65.204	50.92
4/12/2023 17:28	1463.001	22.055	65.165	50.924
4/12/2023 17:28	1464.001	22.056	65.204	50.926
4/12/2023 17:28	1465.001	22.057	65.15	50.929
4/12/2023 17:28	1466.001	22.057	65.192	50.93
4/12/2023 17:28	1467.001	22.056	65.173	50.927
4/12/2023 17:28	1468.001	22.054	65.231	50.923
4/12/2023 17:28	1469.001	22.055	65.157	50.925
4/12/2023 17:28	1470.001	22.056	65.142	50.927
4/12/2023 17:28	1471.001	22.056	65.147	50.928
4/12/2023 17:28	1472.001	22.055	65.198	50.924
4/12/2023 17:28	1473.001	22.054	65.237	50.921
4/12/2023 17:28	1474.001	22.054	65.153	50.921
4/12/2023 17:28	1475.001	22.057	65.169	50.929
4/12/2023 17:28	1476.001	22.055	65.158	50.923
4/12/2023 17:28	1477.001	22.055	65.163	50.924

4/12/2023 17:28	1478.001	22.054	65.162	50.922
4/12/2023 17:28	1479.001	22.056	65.179	50.926
4/12/2023 17:28	1480.001	22.057	65.212	50.928
4/12/2023 17:28	1481.001	22.055	65.173	50.925
4/12/2023 17:28	1482.001	22.054	65.204	50.923
4/12/2023 17:28	1483.001	22.055	65.157	50.925
4/12/2023 17:28	1484.001	22.056	65.175	50.926
4/12/2023 17:28	1485.001	22.057	65.174	50.928
4/12/2023 17:28	1486.001	22.056	65.165	50.926
4/12/2023 17:28	1487.001	22.055	65.184	50.923
4/12/2023 17:28	1488.001	22.056	65.176	50.927
4/12/2023 17:28	1489.001	22.057	65.198	50.928
4/12/2023 17:28	1490.001	22.056	65.176	50.926
4/12/2023 17:28	1491.001	22.055	65.194	50.925
4/12/2023 17:28	1492.001	22.056	65.2	50.928
4/12/2023 17:28	1493.001	22.055	65.202	50.923
4/12/2023 17:28	1494.001	22.056	65.154	50.928
4/12/2023 17:28	1495.001	22.054	65.184	50.922
4/12/2023 17:28	1496.001	22.055	65.206	50.925
4/12/2023 17:28	1497.001	22.056	65.186	50.926
4/12/2023 17:28	1498.001	22.057	65.159	50.929
4/12/2023 17:28	1499.001	22.058	65.18	50.931
4/12/2023 17:28	1500.001	22.057	65.18	50.928
4/12/2023 17:28	1501.001	22.055	65.173	50.925
4/12/2023 17:28	1502.001	22.055	65.173	50.925
4/12/2023 17:28	1503.001	22.056	65.211	50.927
4/12/2023 17:28	1504.001	22.055	65.207	50.924
4/12/2023 17:28	1505.001	22.055	65.17	50.925
4/12/2023 17:28	1506.001	22.056	65.224	50.927
4/12/2023 17:28	1507.001	22.053	65.174	50.921
4/12/2023 17:28	1508.001	22.057	65.175	50.929
4/12/2023 17:28	1509.001	22.056	65.153	50.926
4/12/2023 17:28	1510.001	22.058	65.178	50.932
4/12/2023 17:28	1511.001	22.058	65.18	50.931
4/12/2023 17:28	1512.001	22.057	65.165	50.929
4/12/2023 17:29	1513.001	22.054	65.176	50.923
4/12/2023 17:29	1514.001	22.057	65.188	50.928
4/12/2023 17:29	1515.001	22.057	65.17	50.928
4/12/2023 17:29	1516.001	22.055	65.157	50.924
4/12/2023 17:29	1517.001	22.056	65.229	50.928
4/12/2023 17:29	1518.001	22.055	65.176	50.925
4/12/2023 17:29	1519.001	22.053	65.2	50.92
4/12/2023 17:29	1520.001	22.057	65.18	50.929
4/12/2023 17:29	1521.001	22.054	65.146	50.922
4/12/2023 17:29	1522.001	22.053	65.174	50.921
4/12/2023 17:29	1523.001	22.057	65.178	50.929
4/12/2023 17:29	1524.001	22.056	65.203	50.926

4/12/2023 17:29	1525.001	22.056	65.204	50.926
4/12/2023 17:29	1526.001	22.055	65.196	50.923
4/12/2023 17:29	1527.001	22.056	65.147	50.926
4/12/2023 17:29	1528.001	22.055	65.169	50.923
4/12/2023 17:29	1529.001	22.057	65.198	50.928
4/12/2023 17:29	1530.001	22.054	65.192	50.923
4/12/2023 17:29	1531.001	22.056	65.186	50.926
4/12/2023 17:29	1532.001	22.057	65.225	50.93
4/12/2023 17:29	1533.001	22.055	65.217	50.924
4/12/2023 17:29	1534.001	22.057	65.199	50.928
4/12/2023 17:29	1535.001	22.057	65.213	50.928
4/12/2023 17:29	1536.001	22.055	65.141	50.923
4/12/2023 17:29	1537.001	22.055	65.184	50.924
4/12/2023 17:29	1538.001	22.055	65.154	50.925
4/12/2023 17:29	1539.001	22.056	65.151	50.927
4/12/2023 17:29	1540.001	22.055	65.202	50.925
4/12/2023 17:29	1541.001	22.057	65.179	50.929
4/12/2023 17:29	1542.001	22.054	65.163	50.923
4/12/2023 17:29	1543.001	22.057	65.216	50.928
4/12/2023 17:29	1544.001	22.055	65.167	50.925
4/12/2023 17:29	1545.001	22.055	65.171	50.924
4/12/2023 17:29	1546.001	22.056	65.169	50.926
4/12/2023 17:29	1547.001	22.057	65.22	50.929
4/12/2023 17:29	1548.001	22.057	65.171	50.928
4/12/2023 17:29	1549.001	22.056	65.188	50.927
4/12/2023 17:29	1550.001	22.056	65.191	50.927
4/12/2023 17:29	1551.001	22.056	65.188	50.927
4/12/2023 17:29	1552.001	22.057	65.184	50.929
4/12/2023 17:29	1553.001	22.057	65.171	50.929
4/12/2023 17:29	1554.001	22.054	65.178	50.923
4/12/2023 17:29	1555.001	22.055	65.21	50.924
4/12/2023 17:29	1556.001	22.058	65.167	50.931
4/12/2023 17:29	1557.001	22.057	65.211	50.929
4/12/2023 17:29	1558.001	22.054	65.167	50.922
4/12/2023 17:29	1559.001	22.057	65.235	50.929
4/12/2023 17:29	1560.001	22.055	65.159	50.925
4/12/2023 17:29	1561.001	22.058	65.196	50.931
4/12/2023 17:29	1562.001	22.056	65.187	50.927
4/12/2023 17:29	1563.001	22.055	65.195	50.925
4/12/2023 17:29	1564.001	22.055	65.184	50.924
4/12/2023 17:29	1565.001	22.055	65.183	50.924
4/12/2023 17:29	1566.001	22.057	65.178	50.929
4/12/2023 17:29	1567.001	22.057	65.175	50.93
4/12/2023 17:29	1568.001	22.056	65.188	50.928
4/12/2023 17:29	1569.001	22.057	65.203	50.929
4/12/2023 17:29	1570.001	22.056	65.196	50.926
4/12/2023 17:29	1571.001	22.057	65.153	50.929

4/12/2023 17:29	1572.001	22.056	65.182	50.925
4/12/2023 17:30	1573.001	22.056	65.206	50.927
4/12/2023 17:30	1574.001	22.057	65.228	50.928
4/12/2023 17:30	1575.001	22.054	65.194	50.922
4/12/2023 17:30	1576.001	22.057	65.18	50.928
4/12/2023 17:30	1577.001	22.058	65.15	50.931
4/12/2023 17:30	1578.001	22.056	65.186	50.927
4/12/2023 17:30	1579.001	22.056	65.15	50.926
4/12/2023 17:30	1580.001	22.057	65.184	50.929
4/12/2023 17:30	1581.001	22.058	65.22	50.93
4/12/2023 17:30	1582.001	22.057	65.166	50.928
4/12/2023 17:30	1583.001	22.056	65.166	50.926
4/12/2023 17:30	1584.001	22.056	65.173	50.928
4/12/2023 17:30	1585.001	22.056	65.169	50.927
4/12/2023 17:30	1586.001	22.058	65.161	50.931
4/12/2023 17:30	1587.001	22.056	65.182	50.928
4/12/2023 17:30	1588.001	22.055	65.206	50.924
4/12/2023 17:30	1589.001	22.058	65.184	50.931
4/12/2023 17:30	1590.001	22.056	65.149	50.927
4/12/2023 17:30	1591.001	22.058	65.147	50.931
4/12/2023 17:30	1592.001	22.057	65.184	50.929
4/12/2023 17:30	1593.001	22.057	65.174	50.928
4/12/2023 17:30	1594.001	22.057	65.17	50.928
4/12/2023 17:30	1595.001	22.057	65.195	50.93
4/12/2023 17:30	1596.001	22.058	65.17	50.931
4/12/2023 17:30	1597.001	22.057	65.174	50.929
4/12/2023 17:30	1598.001	22.057	65.158	50.929
4/12/2023 17:30	1599.001	22.057	65.161	50.929
4/12/2023 17:30	1600.001	22.056	65.188	50.926
4/12/2023 17:30	1601.001	22.058	65.178	50.93
4/12/2023 17:30	1602.001	22.058	65.175	50.931
4/12/2023 17:30	1603.001	22.055	65.194	50.924
4/12/2023 17:30	1604.001	22.057	65.165	50.929
4/12/2023 17:30	1605.001	22.058	65.166	50.931
4/12/2023 17:30	1606.001	22.058	65.19	50.931
4/12/2023 17:30	1607.001	22.058	65.192	50.931
4/12/2023 17:30	1608.001	22.055	65.169	50.925
4/12/2023 17:30	1609.001	22.057	65.157	50.929
4/12/2023 17:30	1610.001	22.056	65.192	50.926
4/12/2023 17:30	1611.001	22.058	65.138	50.931
4/12/2023 17:30	1612.001	22.059	65.19	50.933
4/12/2023 17:30	1613.001	22.056	65.194	50.927
4/12/2023 17:30	1614.001	22.056	65.196	50.926
4/12/2023 17:30	1615.001	22.059	65.169	50.933
4/12/2023 17:30	1616.001	22.055	65.173	50.924
4/12/2023 17:30	1617.001	22.056	65.204	50.927
4/12/2023 17:30	1618.001	22.058	65.165	50.932

4/12/2023 17:30	1619.001	22.058	65.171	50.931
4/12/2023 17:30	1620.001	22.055	65.18	50.924
4/12/2023 17:30	1621.001	22.057	65.191	50.93
4/12/2023 17:30	1622.001	22.057	65.194	50.928
4/12/2023 17:30	1623.001	22.057	65.195	50.929
4/12/2023 17:30	1624.001	22.057	65.22	50.929
4/12/2023 17:30	1625.001	22.059	65.157	50.934
4/12/2023 17:30	1626.001	22.057	65.182	50.928
4/12/2023 17:30	1627.001	22.058	65.166	50.931
4/12/2023 17:30	1628.001	22.056	65.213	50.926
4/12/2023 17:30	1629.001	22.055	65.175	50.925
4/12/2023 17:30	1630.001	22.056	65.183	50.927
4/12/2023 17:30	1631.001	22.06	65.163	50.936
4/12/2023 17:30	1632.001	22.056	65.178	50.927
4/12/2023 17:31	1633.001	22.057	65.174	50.929
4/12/2023 17:31	1634.001	22.057	65.21	50.929
4/12/2023 17:31	1635.001	22.057	65.194	50.928
4/12/2023 17:31	1636.001	22.056	65.182	50.926
4/12/2023 17:31	1637.001	22.055	65.21	50.925
4/12/2023 17:31	1638.001	22.056	65.134	50.927
4/12/2023 17:31	1639.001	22.056	65.159	50.927
4/12/2023 17:31	1640.001	22.056	65.199	50.926
4/12/2023 17:31	1641.001	22.058	65.194	50.931
4/12/2023 17:31	1642.001	22.057	65.212	50.93
4/12/2023 17:31	1643.001	22.056	65.187	50.926
4/12/2023 17:31	1644.001	22.056	65.157	50.926
4/12/2023 17:31	1645.001	22.058	65.178	50.932
4/12/2023 17:31	1646.001	22.056	65.204	50.927
4/12/2023 17:31	1647.001	22.056	65.208	50.926
4/12/2023 17:31	1648.001	22.055	65.141	50.925
4/12/2023 17:31	1649.001	22.057	65.173	50.928
4/12/2023 17:31	1650.001	22.057	65.163	50.93
4/12/2023 17:31	1651.001	22.059	65.175	50.933
4/12/2023 17:31	1652.001	22.056	65.174	50.927
4/12/2023 17:31	1653.001	22.059	65.194	50.932
4/12/2023 17:31	1654.001	22.057	65.167	50.929
4/12/2023 17:31	1655.001	22.055	65.215	50.924
4/12/2023 17:31	1656.001	22.058	65.18	50.931
4/12/2023 17:31	1657.001	22.059	65.192	50.933
4/12/2023 17:31	1658.001	22.056	65.154	50.926
4/12/2023 17:31	1659.001	22.058	65.175	50.931
4/12/2023 17:31	1660.001	22.057	65.219	50.928
4/12/2023 17:31	1661.001	22.057	65.159	50.929
4/12/2023 17:31	1662.001	22.059	65.183	50.934
4/12/2023 17:31	1663.001	22.057	65.162	50.929
4/12/2023 17:31	1664.001	22.058	65.143	50.932
4/12/2023 17:31	1665.001	22.056	65.182	50.926



4/12/2023 17:31	1666.001	22.059	65.153	50.934
4/12/2023 17:31	1667.001	22.057	65.216	50.929
4/12/2023 17:31	1668.001	22.057	65.176	50.928
4/12/2023 17:31	1669.001	22.059	65.17	50.934
4/12/2023 17:31	1670.001	22.058	65.21	50.931
4/12/2023 17:31	1671.001	22.057	65.179	50.929
4/12/2023 17:31	1672.001	22.058	65.158	50.93
4/12/2023 17:31	1673.001	22.059	65.15	50.933
4/12/2023 17:31	1674.001	22.059	65.21	50.933
4/12/2023 17:31	1675.001	22.056	65.138	50.927
4/12/2023 17:31	1676.001	22.057	65.153	50.93
4/12/2023 17:31	1677.001	22.057	65.161	50.93
4/12/2023 17:31	1678.001	22.058	65.199	50.931
4/12/2023 17:31	1679.001	22.057	65.158	50.93
4/12/2023 17:31	1680.001	22.057	65.204	50.929
4/12/2023 17:31	1681.001	22.058	65.159	50.932
4/12/2023 17:31	1682.001	22.057	65.142	50.929
4/12/2023 17:31	1683.001	22.058	65.187	50.931
4/12/2023 17:31	1684.001	22.058	65.167	50.931
4/12/2023 17:31	1685.001	22.058	65.171	50.932
4/12/2023 17:31	1686.001	22.057	65.186	50.928
4/12/2023 17:31	1687.001	22.057	65.145	50.93
4/12/2023 17:31	1688.001	22.056	65.186	50.926
4/12/2023 17:31	1689.001	22.057	65.174	50.929
4/12/2023 17:31	1690.001	22.057	65.182	50.929
4/12/2023 17:31	1691.001	22.057	65.174	50.928
4/12/2023 17:31	1692.001	22.058	65.165	50.931
4/12/2023 17:32	1693.001	22.057	65.182	50.93
4/12/2023 17:32	1694.001	22.055	65.202	50.925
4/12/2023 17:32	1695.001	22.059	65.175	50.934
4/12/2023 17:32	1696.001	22.057	65.199	50.929
4/12/2023 17:32	1697.001	22.058	65.184	50.932
4/12/2023 17:32	1698.001	22.056	65.176	50.927
4/12/2023 17:32	1699.001	22.058	65.151	50.931
4/12/2023 17:32	1700.001	22.057	65.179	50.929
4/12/2023 17:32	1701.001	22.058	65.169	50.93
4/12/2023 17:32	1702.001	22.057	65.18	50.93
4/12/2023 17:32	1703.001	22.06	65.182	50.935
4/12/2023 17:32	1704.001	22.057	65.173	50.929
4/12/2023 17:32	1705.001	22.058	65.188	50.932
4/12/2023 17:32	1706.001	22.06	65.2	50.936
4/12/2023 17:32	1707.001	22.057	65.187	50.93
4/12/2023 17:32	1708.001	22.058	65.195	50.931
4/12/2023 17:32	1709.001	22.059	65.149	50.934
4/12/2023 17:32	1710.001	22.06	65.221	50.936
4/12/2023 17:32	1711.001	22.057	65.166	50.928
4/12/2023 17:32	1712.001	22.057	65.18	50.928

4/12/2023 17:32	1713.001	22.059	65.184	50.933
4/12/2023 17:32	1714.001	22.058	65.184	50.93
4/12/2023 17:32	1715.001	22.057	65.176	50.929
4/12/2023 17:32	1716.001	22.06	65.166	50.936
4/12/2023 17:32	1717.001	22.058	65.188	50.932
4/12/2023 17:32	1718.001	22.059	65.21	50.934
4/12/2023 17:32	1719.001	22.059	65.186	50.932
4/12/2023 17:32	1720.001	22.056	65.202	50.928
4/12/2023 17:32	1721.001	22.058	65.175	50.93
4/12/2023 17:32	1722.001	22.057	65.18	50.929
4/12/2023 17:32	1723.001	22.059	65.207	50.933
4/12/2023 17:32	1724.001	22.057	65.151	50.929
4/12/2023 17:32	1725.001	22.058	65.195	50.932
4/12/2023 17:32	1726.001	22.058	65.19	50.932
4/12/2023 17:32	1727.001	22.058	65.19	50.931
4/12/2023 17:32	1728.001	22.057	65.147	50.929
4/12/2023 17:32	1729.001	22.06	65.171	50.935
4/12/2023 17:32	1730.001	22.056	65.163	50.928
4/12/2023 17:32	1731.001	22.06	65.157	50.935
4/12/2023 17:32	1732.001	22.057	65.192	50.928
4/12/2023 17:32	1733.001	22.058	65.186	50.932
4/12/2023 17:32	1734.001	22.058	65.186	50.931
4/12/2023 17:32	1735.001	22.06	65.171	50.935
4/12/2023 17:32	1736.001	22.057	65.187	50.93
4/12/2023 17:32	1737.001	22.06	65.176	50.935
4/12/2023 17:32	1738.001	22.059	65.19	50.935
4/12/2023 17:32	1739.001	22.057	65.175	50.93
4/12/2023 17:32	1740.001	22.058	65.176	50.931
4/12/2023 17:32	1741.001	22.058	65.207	50.93
4/12/2023 17:32	1742.001	22.058	65.186	50.931
4/12/2023 17:32	1743.001	22.058	65.194	50.932
4/12/2023 17:32	1744.001	22.057	65.155	50.929
4/12/2023 17:32	1745.001	22.058	65.118	50.932
4/12/2023 17:32	1746.001	22.059	65.192	50.934
4/12/2023 17:32	1747.001	22.059	65.145	50.934
4/12/2023 17:32	1748.001	22.06	65.184	50.935
4/12/2023 17:32	1749.001	22.058	65.198	50.932
4/12/2023 17:32	1750.001	22.058	65.17	50.932
4/12/2023 17:32	1751.001	22.059	65.194	50.934
4/12/2023 17:32	1752.001	22.058	65.198	50.93
4/12/2023 17:33	1753.001	22.059	65.183	50.933
4/12/2023 17:33	1754.001	22.057	65.19	50.93
4/12/2023 17:33	1755.001	22.058	65.179	50.931
4/12/2023 17:33	1756.001	22.059	65.173	50.933
4/12/2023 17:33	1757.001	22.06	65.198	50.935
4/12/2023 17:33	1758.001	22.058	65.138	50.932
4/12/2023 17:33	1759.001	22.059	65.19	50.933

4/12/2023 17:33	1760.001	22.059	65.159	50.934
4/12/2023 17:33	1761.001	22.061	65.186	50.939
4/12/2023 17:33	1762.001	22.06	65.161	50.936
4/12/2023 17:33	1763.001	22.06	65.13	50.935
4/12/2023 17:33	1764.001	22.059	65.191	50.934
4/12/2023 17:33	1765.001	22.06	65.194	50.936
4/12/2023 17:33	1766.001	22.059	65.163	50.934
4/12/2023 17:33	1767.001	22.059	65.192	50.932
4/12/2023 17:33	1768.001	22.061	65.178	50.937
4/12/2023 17:33	1769.001	22.06	65.149	50.935
4/12/2023 17:33	1770.001	22.059	65.154	50.933
4/12/2023 17:33	1771.001	22.056	65.161	50.928
4/12/2023 17:33	1772.001	22.058	65.169	50.931
4/12/2023 17:33	1773.001	22.057	65.175	50.929
4/12/2023 17:33	1774.001	22.057	65.206	50.929
4/12/2023 17:33	1775.001	22.059	65.17	50.934
4/12/2023 17:33	1776.001	22.057	65.165	50.93
4/12/2023 17:33	1777.001	22.058	65.195	50.932
4/12/2023 17:33	1778.001	22.056	65.183	50.927
4/12/2023 17:33	1779.001	22.059	65.158	50.933
4/12/2023 17:33	1780.001	22.059	65.143	50.935
4/12/2023 17:33	1781.001	22.057	65.169	50.93
4/12/2023 17:33	1782.001	22.056	65.187	50.928
4/12/2023 17:33	1783.001	22.059	65.211	50.933
4/12/2023 17:33	1784.001	22.057	65.194	50.929
4/12/2023 17:33	1785.001	22.058	65.162	50.931
4/12/2023 17:33	1786.001	22.061	65.188	50.938
4/12/2023 17:33	1787.001	22.058	65.175	50.932
4/12/2023 17:33	1788.001	22.059	65.196	50.935
4/12/2023 17:33	1789.001	22.06	65.173	50.936
4/12/2023 17:33	1790.001	22.057	65.219	50.93
4/12/2023 17:33	1791.001	22.059	65.174	50.934
4/12/2023 17:33	1792.001	22.058	65.17	50.932
4/12/2023 17:33	1793.001	22.06	65.157	50.935
4/12/2023 17:33	1794.001	22.058	65.183	50.932
4/12/2023 17:33	1795.001	22.059	65.176	50.933
4/12/2023 17:33	1796.001	22.059	65.145	50.934
4/12/2023 17:33	1797.001	22.06	65.182	50.935
4/12/2023 17:33	1798.001	22.058	65.215	50.932
4/12/2023 17:33	1799.001	22.06	65.204	50.935
4/12/2023 17:33	1800.001	22.059	65.191	50.934
4/12/2023 17:33	1801.001	22.059	65.18	50.933
4/12/2023 17:33	1802.001	22.06	65.159	50.935
4/12/2023 17:33	1803.001	22.061	65.138	50.937
4/12/2023 17:33	1804.001	22.059	65.173	50.932
4/12/2023 17:33	1805.001	22.057	65.202	50.929
4/12/2023 17:33	1806.001	22.059	65.178	50.934

4/12/2023 17:33	1807.001	22.057	65.153	50.93
4/12/2023 17:33	1808.001	22.059	65.184	50.934
4/12/2023 17:33	1809.001	22.056	65.191	50.927
4/12/2023 17:33	1810.001	22.061	65.191	50.938
4/12/2023 17:33	1811.001	22.059	65.198	50.935
4/12/2023 17:33	1812.001	22.059	65.183	50.933
4/12/2023 17:34	1813.001	22.061	65.169	50.939
4/12/2023 17:34	1814.001	22.058	65.182	50.931
4/12/2023 17:34	1815.001	22.058	65.204	50.931
4/12/2023 17:34	1816.001	22.059	65.163	50.934
4/12/2023 17:34	1817.001	22.06	65.202	50.935
4/12/2023 17:34	1818.001	22.056	65.21	50.927
4/12/2023 17:34	1819.001	22.059	65.162	50.934
4/12/2023 17:34	1820.001	22.059	65.196	50.933
4/12/2023 17:34	1821.001	22.057	65.199	50.93
4/12/2023 17:34	1822.001	22.06	65.175	50.935
4/12/2023 17:34	1823.001	22.057	65.166	50.928
4/12/2023 17:34	1824.001	22.06	65.194	50.937
4/12/2023 17:34	1825.001	22.061	65.199	50.939
4/12/2023 17:34	1826.001	22.059	65.19	50.934
4/12/2023 17:34	1827.001	22.061	65.175	50.938
4/12/2023 17:34	1828.001	22.062	65.18	50.939
4/12/2023 17:34	1829.001	22.06	65.2	50.935
4/12/2023 17:34	1830.001	22.059	65.2	50.933
4/12/2023 17:34	1831.001	22.058	65.186	50.932
4/12/2023 17:34	1832.001	22.059	65.199	50.933
4/12/2023 17:34	1833.001	22.062	65.176	50.94
4/12/2023 17:34	1834.001	22.058	65.192	50.931
4/12/2023 17:34	1835.001	22.058	65.183	50.93
4/12/2023 17:34	1836.001	22.058	65.187	50.932
4/12/2023 17:34	1837.001	22.061	65.196	50.938
4/12/2023 17:34	1838.001	22.059	65.173	50.933
4/12/2023 17:34	1839.001	22.059	65.21	50.934
4/12/2023 17:34	1840.001	22.061	65.2	50.937
4/12/2023 17:34	1841.001	22.057	65.174	50.929
4/12/2023 17:34	1842.001	22.058	65.196	50.932
4/12/2023 17:34	1843.001	22.061	65.179	50.938
4/12/2023 17:34	1844.001	22.061	65.194	50.937
4/12/2023 17:34	1845.001	22.06	65.17	50.935
4/12/2023 17:34	1846.001	22.062	65.19	50.942
4/12/2023 17:34	1847.001	22.058	65.163	50.93
4/12/2023 17:34	1848.001	22.06	65.221	50.936
4/12/2023 17:34	1849.001	22.058	65.18	50.931
4/12/2023 17:34	1850.001	22.06	65.158	50.935
4/12/2023 17:34	1851.001	22.059	65.174	50.935
4/12/2023 17:34	1852.001	22.061	65.188	50.938
4/12/2023 17:34	1853.001	22.061	65.178	50.938

4/12/2023 17:34	1854.001	22.06	65.211	50.937
4/12/2023 17:34	1855.001	22.059	65.171	50.934
4/12/2023 17:34	1856.001	22.059	65.206	50.934
4/12/2023 17:34	1857.001	22.059	65.2	50.934
4/12/2023 17:34	1858.001	22.059	65.171	50.933
4/12/2023 17:34	1859.001	22.061	65.17	50.937
4/12/2023 17:34	1860.001	22.06	65.175	50.937
4/12/2023 17:34	1861.001	22.06	65.186	50.935
4/12/2023 17:34	1862.001	22.056	65.161	50.928
4/12/2023 17:34	1863.001	22.061	65.203	50.938
4/12/2023 17:34	1864.001	22.061	65.182	50.938
4/12/2023 17:34	1865.001	22.06	65.173	50.937
4/12/2023 17:34	1866.001	22.058	65.178	50.931
4/12/2023 17:34	1867.001	22.06	65.196	50.936
4/12/2023 17:34	1868.001	22.06	65.163	50.936
4/12/2023 17:34	1869.001	22.059	65.166	50.933
4/12/2023 17:34	1870.001	22.061	65.207	50.939
4/12/2023 17:34	1871.001	22.06	65.225	50.935
4/12/2023 17:34	1872.001	22.059	65.179	50.933
4/12/2023 17:35	1873.001	22.059	65.169	50.934
4/12/2023 17:35	1874.001	22.06	65.154	50.935
4/12/2023 17:35	1875.001	22.059	65.161	50.933
4/12/2023 17:35	1876.001	22.061	65.186	50.938
4/12/2023 17:35	1877.001	22.059	65.215	50.933
4/12/2023 17:35	1878.001	22.061	65.166	50.937
4/12/2023 17:35	1879.001	22.058	65.179	50.931
4/12/2023 17:35	1880.001	22.061	65.18	50.938
4/12/2023 17:35	1881.001	22.06	65.241	50.935
4/12/2023 17:35	1882.001	22.06	65.188	50.936
4/12/2023 17:35	1883.001	22.057	65.149	50.929
4/12/2023 17:35	1884.001	22.057	65.167	50.93
4/12/2023 17:35	1885.001	22.058	65.175	50.932
4/12/2023 17:35	1886.001	22.058	65.203	50.931
4/12/2023 17:35	1887.001	22.061	65.191	50.938
4/12/2023 17:35	1888.001	22.058	65.128	50.931
4/12/2023 17:35	1889.001	22.06	65.182	50.935
4/12/2023 17:35	1890.001	22.059	65.18	50.934
4/12/2023 17:35	1891.001	22.061	65.145	50.939
4/12/2023 17:35	1892.001	22.059	65.161	50.934
4/12/2023 17:35	1893.001	22.058	65.195	50.931
4/12/2023 17:35	1894.001	22.06	65.186	50.935
4/12/2023 17:35	1895.001	22.059	65.184	50.933
4/12/2023 17:35	1896.001	22.06	65.187	50.935
4/12/2023 17:35	1897.001	22.06	65.17	50.936
4/12/2023 17:35	1898.001	22.061	65.18	50.937
4/12/2023 17:35	1899.001	22.061	65.228	50.939
4/12/2023 17:35	1900.001	22.06	65.149	50.937

4/12/2023 17:35	1901.001	22.06	65.138	50.935
4/12/2023 17:35	1902.001	22.062	65.166	50.94
4/12/2023 17:35	1903.001	22.058	65.178	50.932
4/12/2023 17:35	1904.001	22.06	65.208	50.936
4/12/2023 17:35	1905.001	22.062	65.178	50.939
4/12/2023 17:35	1906.001	22.061	65.208	50.939
4/12/2023 17:35	1907.001	22.059	65.186	50.934
4/12/2023 17:35	1908.001	22.06	65.192	50.935
4/12/2023 17:35	1909.001	22.059	65.182	50.933
4/12/2023 17:35	1910.001	22.058	65.121	50.931
4/12/2023 17:35	1911.001	22.059	65.162	50.933
4/12/2023 17:35	1912.001	22.061	65.236	50.937
4/12/2023 17:35	1913.001	22.059	65.149	50.933
4/12/2023 17:35	1914.001	22.06	65.165	50.935
4/12/2023 17:35	1915.001	22.059	65.162	50.934
4/12/2023 17:35	1916.001	22.06	65.196	50.935
4/12/2023 17:35	1917.001	22.06	65.176	50.936
4/12/2023 17:35	1918.001	22.061	65.233	50.938
4/12/2023 17:35	1919.001	22.06	65.198	50.937
4/12/2023 17:35	1920.001	22.059	65.206	50.933
4/12/2023 17:35	1921.001	22.06	65.225	50.937
4/12/2023 17:35	1922.001	22.057	65.191	50.93
4/12/2023 17:35	1923.001	22.06	65.208	50.935
4/12/2023 17:35	1924.001	22.058	65.188	50.931
4/12/2023 17:35	1925.001	22.059	65.192	50.934
4/12/2023 17:35	1926.001	22.059	65.217	50.934
4/12/2023 17:35	1927.001	22.059	65.219	50.934
4/12/2023 17:35	1928.001	22.058	65.179	50.932
4/12/2023 17:35	1929.001	22.059	65.15	50.933
4/12/2023 17:35	1930.001	22.06	65.183	50.936
4/12/2023 17:35	1931.001	22.06	65.136	50.936
4/12/2023 17:35	1932.001	22.061	65.191	50.938
4/12/2023 17:36	1933.001	22.062	65.18	50.94
4/12/2023 17:36	1934.001	22.06	65.187	50.936
4/12/2023 17:36	1935.001	22.06	65.191	50.936
4/12/2023 17:36	1936.001	22.059	65.227	50.932
4/12/2023 17:36	1937.001	22.06	65.182	50.936
4/12/2023 17:36	1938.001	22.061	65.18	50.938
4/12/2023 17:36	1939.001	22.06	65.199	50.937
4/12/2023 17:36	1940.001	22.058	65.179	50.932
4/12/2023 17:36	1941.001	22.06	65.192	50.935
4/12/2023 17:36	1942.001	22.061	65.173	50.938
4/12/2023 17:36	1943.001	22.059	65.159	50.934
4/12/2023 17:36	1944.001	22.061	65.159	50.937
4/12/2023 17:36	1945.001	22.059	65.166	50.934
4/12/2023 17:36	1946.001	22.062	65.182	50.94
4/12/2023 17:36	1947.001	22.06	65.175	50.936

4/12/2023 17:36	1948.001	22.06	65.2	50.935
4/12/2023 17:36	1949.001	22.059	65.155	50.934
4/12/2023 17:36	1950.001	22.061	65.175	50.937
4/12/2023 17:36	1951.001	22.06	65.169	50.936
4/12/2023 17:36	1952.001	22.058	65.134	50.93
4/12/2023 17:36	1953.001	22.059	65.151	50.933
4/12/2023 17:36	1954.001	22.059	65.153	50.934
4/12/2023 17:36	1955.001	22.06	65.179	50.935
4/12/2023 17:36	1956.001	22.061	65.195	50.938
4/12/2023 17:36	1957.001	22.059	65.179	50.934
4/12/2023 17:36	1958.001	22.059	65.191	50.935
4/12/2023 17:36	1959.001	22.058	65.169	50.932
4/12/2023 17:36	1960.001	22.06	65.202	50.935
4/12/2023 17:36	1961.001	22.062	65.169	50.939
4/12/2023 17:36	1962.001	22.06	65.175	50.936
4/12/2023 17:36	1963.001	22.06	65.155	50.937
4/12/2023 17:36	1964.001	22.062	65.17	50.94
4/12/2023 17:36	1965.001	22.06	65.176	50.935
4/12/2023 17:36	1966.001	22.06	65.165	50.936
4/12/2023 17:36	1967.001	22.059	65.208	50.933
4/12/2023 17:36	1968.001	22.06	65.171	50.937
4/12/2023 17:36	1969.001	22.06	65.175	50.936
4/12/2023 17:36	1970.001	22.06	65.174	50.937
4/12/2023 17:36	1971.001	22.062	65.219	50.941
4/12/2023 17:36	1972.001	22.059	65.19	50.934
4/12/2023 17:36	1973.001	22.06	65.187	50.935
4/12/2023 17:36	1974.001	22.059	65.173	50.933
4/12/2023 17:36	1975.001	22.061	65.161	50.937
4/12/2023 17:36	1976.001	22.06	65.155	50.937
4/12/2023 17:36	1977.001	22.061	65.179	50.939
4/12/2023 17:36	1978.001	22.06	65.137	50.935
4/12/2023 17:36	1979.001	22.061	65.155	50.938
4/12/2023 17:36	1980.001	22.061	65.199	50.938
4/12/2023 17:36	1981.001	22.061	65.163	50.938
4/12/2023 17:36	1982.001	22.058	65.166	50.931
4/12/2023 17:36	1983.001	22.06	65.202	50.935
4/12/2023 17:36	1984.001	22.06	65.186	50.935
4/12/2023 17:36	1985.001	22.059	65.18	50.934
4/12/2023 17:36	1986.001	22.06	65.187	50.936
4/12/2023 17:36	1987.001	22.06	65.219	50.936
4/12/2023 17:36	1988.001	22.062	65.17	50.941
4/12/2023 17:36	1989.001	22.062	65.162	50.939
4/12/2023 17:36	1990.001	22.059	65.199	50.935
4/12/2023 17:36	1991.001	22.059	65.174	50.935
4/12/2023 17:36	1992.001	22.06	65.18	50.937
4/12/2023 17:37	1993.001	22.06	65.213	50.937
4/12/2023 17:37	1994.001	22.058	65.178	50.931

4/12/2023 17:37	1995.001	22.061	65.167	50.939
4/12/2023 17:37	1996.001	22.059	65.158	50.934
4/12/2023 17:37	1997.001	22.06	65.182	50.936
4/12/2023 17:37	1998.001	22.06	65.184	50.935
4/12/2023 17:37	1999.001	22.06	65.213	50.935
4/12/2023 17:37	2000.001	22.061	65.178	50.939
4/12/2023 17:37	2001.001	22.06	65.206	50.935
4/12/2023 17:37	2002.001	22.062	65.165	50.941
4/12/2023 17:37	2003.001	22.057	65.184	50.929
4/12/2023 17:37	2004.001	22.058	65.19	50.932
4/12/2023 17:37	2005.001	22.06	65.174	50.936
4/12/2023 17:37	2006.001	22.062	65.21	50.939
4/12/2023 17:37	2007.001	22.06	65.187	50.936
4/12/2023 17:37	2008.001	22.061	65.18	50.939
4/12/2023 17:37	2009.001	22.061	65.167	50.939
4/12/2023 17:37	2010.001	22.062	65.204	50.941
4/12/2023 17:37	2011.001	22.062	65.217	50.939
4/12/2023 17:37	2012.001	22.062	65.184	50.942
4/12/2023 17:37	2013.001	22.061	65.22	50.938
4/12/2023 17:37	2014.001	22.061	65.167	50.938
4/12/2023 17:37	2015.001	22.062	65.169	50.939
4/12/2023 17:37	2016.001	22.062	65.166	50.94
4/12/2023 17:37	2017.001	22.06	65.169	50.936
4/12/2023 17:37	2018.001	22.061	65.194	50.938
4/12/2023 17:37	2019.001	22.06	65.202	50.935
4/12/2023 17:37	2020.001	22.063	65.199	50.942
4/12/2023 17:37	2021.001	22.06	65.169	50.935
4/12/2023 17:37	2022.001	22.06	65.204	50.937
4/12/2023 17:37	2023.001	22.062	65.167	50.94
4/12/2023 17:37	2024.001	22.06	65.198	50.936
4/12/2023 17:37	2025.001	22.061	65.165	50.938
4/12/2023 17:37	2026.001	22.063	65.162	50.942
4/12/2023 17:37	2027.001	22.063	65.162	50.943
4/12/2023 17:37	2028.001	22.061	65.184	50.938
4/12/2023 17:37	2029.001	22.06	65.184	50.937
4/12/2023 17:37	2030.001	22.058	65.17	50.931
4/12/2023 17:37	2031.001	22.06	65.165	50.935
4/12/2023 17:37	2032.001	22.061	65.138	50.938
4/12/2023 17:37	2033.001	22.061	65.146	50.937
4/12/2023 17:37	2034.001	22.064	65.19	50.945
4/12/2023 17:37	2035.001	22.06	65.163	50.937
4/12/2023 17:37	2036.001	22.063	65.153	50.942
4/12/2023 17:37	2037.001	22.061	65.212	50.939
4/12/2023 17:37	2038.001	22.06	65.174	50.936
4/12/2023 17:37	2039.001	22.061	65.165	50.938
4/12/2023 17:37	2040.001	22.064	65.182	50.945
4/12/2023 17:37	2041.001	22.062	65.188	50.939



4/12/2023 17:37	2042.001	22.061	65.155	50.939
4/12/2023 17:37	2043.001	22.062	65.188	50.939
4/12/2023 17:37	2044.001	22.061	65.196	50.938
4/12/2023 17:37	2045.001	22.059	65.204	50.934
4/12/2023 17:37	2046.001	22.061	65.196	50.938
4/12/2023 17:37	2047.001	22.061	65.165	50.937
4/12/2023 17:37	2048.001	22.061	65.199	50.938
4/12/2023 17:37	2049.001	22.061	65.169	50.938
4/12/2023 17:37	2050.001	22.061	65.173	50.938
4/12/2023 17:37	2051.001	22.061	65.141	50.938
4/12/2023 17:37	2052.001	22.061	65.155	50.938
4/12/2023 17:38	2053.001	22.063	65.169	50.943
4/12/2023 17:38	2054.001	22.062	65.21	50.942
4/12/2023 17:38	2055.001	22.062	65.192	50.94
4/12/2023 17:38	2056.001	22.061	65.141	50.937
4/12/2023 17:38	2057.001	22.061	65.182	50.938
4/12/2023 17:38	2058.001	22.062	65.224	50.94
4/12/2023 17:38	2059.001	22.062	65.208	50.94
4/12/2023 17:38	2060.001	22.062	65.173	50.94
4/12/2023 17:38	2061.001	22.062	65.196	50.939
4/12/2023 17:38	2062.001	22.062	65.155	50.941
4/12/2023 17:38	2063.001	22.061	65.178	50.938
4/12/2023 17:38	2064.001	22.062	65.151	50.941
4/12/2023 17:38	2065.001	22.061	65.202	50.938
4/12/2023 17:38	2066.001	22.059	65.194	50.935
4/12/2023 17:38	2067.001	22.061	65.178	50.937
4/12/2023 17:38	2068.001	22.062	65.157	50.941
4/12/2023 17:38	2069.001	22.061	65.213	50.937
4/12/2023 17:38	2070.001	22.062	65.18	50.94
4/12/2023 17:38	2071.001	22.061	65.136	50.939
4/12/2023 17:38	2072.001	22.061	65.194	50.939
4/12/2023 17:38	2073.001	22.06	65.19	50.937
4/12/2023 17:38	2074.001	22.06	65.182	50.937
4/12/2023 17:38	2075.001	22.062	65.203	50.94
4/12/2023 17:38	2076.001	22.059	65.161	50.933
4/12/2023 17:38	2077.001	22.064	65.137	50.944
4/12/2023 17:38	2078.001	22.063	65.188	50.942
4/12/2023 17:38	2079.001	22.06	65.212	50.936
4/12/2023 17:38	2080.001	22.061	65.173	50.939
4/12/2023 17:38	2081.001	22.063	65.215	50.943
4/12/2023 17:38	2082.001	22.061	65.18	50.938
4/12/2023 17:38	2083.001	22.061	65.195	50.938
4/12/2023 17:38	2084.001	22.06	65.188	50.935
4/12/2023 17:38	2085.001	22.06	65.19	50.935
4/12/2023 17:38	2086.001	22.064	65.174	50.945
4/12/2023 17:38	2087.001	22.062	65.174	50.94
4/12/2023 17:38	2088.001	22.06	65.175	50.937

4/12/2023 17:38	2089.001	22.061	65.176	50.937
4/12/2023 17:38	2090.001	22.061	65.165	50.939
4/12/2023 17:38	2091.001	22.06	65.229	50.936
4/12/2023 17:38	2092.001	22.062	65.155	50.94
4/12/2023 17:38	2093.001	22.062	65.155	50.94
4/12/2023 17:38	2094.001	22.062	65.154	50.941
4/12/2023 17:38	2095.001	22.062	65.174	50.941
4/12/2023 17:38	2096.001	22.061	65.203	50.938
4/12/2023 17:38	2097.001	22.062	65.162	50.939
4/12/2023 17:38	2098.001	22.061	65.221	50.939
4/12/2023 17:38	2099.001	22.064	65.206	50.946
4/12/2023 17:38	2100.001	22.06	65.207	50.936
4/12/2023 17:38	2101.001	22.061	65.196	50.938
4/12/2023 17:38	2102.001	22.062	65.157	50.941
4/12/2023 17:38	2103.001	22.062	65.187	50.941
4/12/2023 17:38	2104.001	22.061	65.162	50.939
4/12/2023 17:38	2105.001	22.062	65.211	50.94
4/12/2023 17:38	2106.001	22.061	65.194	50.939
4/12/2023 17:38	2107.001	22.062	65.169	50.94
4/12/2023 17:38	2108.001	22.062	65.171	50.939
4/12/2023 17:38	2109.001	22.064	65.224	50.945
4/12/2023 17:38	2110.001	22.062	65.169	50.939
4/12/2023 17:38	2111.001	22.06	65.146	50.936
4/12/2023 17:38	2112.001	22.061	65.171	50.937
4/12/2023 17:39	2113.001	22.061	65.162	50.939
4/12/2023 17:39	2114.001	22.063	65.161	50.942
4/12/2023 17:39	2115.001	22.061	65.213	50.939
4/12/2023 17:39	2116.001	22.061	65.195	50.938
4/12/2023 17:39	2117.001	22.061	65.163	50.939
4/12/2023 17:39	2118.001	22.061	65.176	50.937
4/12/2023 17:39	2119.001	22.061	65.187	50.938
4/12/2023 17:39	2120.001	22.062	65.179	50.94
4/12/2023 17:39	2121.001	22.062	65.169	50.939
4/12/2023 17:39	2122.001	22.062	65.183	50.94
4/12/2023 17:39	2123.001	22.062	65.18	50.94
4/12/2023 17:39	2124.001	22.063	65.158	50.942
4/12/2023 17:39	2125.001	22.06	65.195	50.936
4/12/2023 17:39	2126.001	22.062	65.179	50.94
4/12/2023 17:39	2127.001	22.062	65.18	50.94
4/12/2023 17:39	2128.001	22.06	65.147	50.935
4/12/2023 17:39	2129.001	22.06	65.199	50.936
4/12/2023 17:39	2130.001	22.063	65.19	50.942
4/12/2023 17:39	2131.001	22.061	65.194	50.939
4/12/2023 17:39	2132.001	22.064	65.166	50.946
4/12/2023 17:39	2133.001	22.062	65.163	50.941
4/12/2023 17:39	2134.001	22.06	65.146	50.937
4/12/2023 17:39	2135.001	22.064	65.169	50.944

4/12/2023 17:39	2136.001	22.062	65.167	50.94
4/12/2023 17:39	2137.001	22.062	65.163	50.94
4/12/2023 17:39	2138.001	22.062	65.173	50.94
4/12/2023 17:39	2139.001	22.063	65.17	50.942
4/12/2023 17:39	2140.001	22.06	65.207	50.937
4/12/2023 17:39	2141.001	22.062	65.211	50.94
4/12/2023 17:39	2142.001	22.063	65.166	50.943
4/12/2023 17:39	2143.001	22.062	65.202	50.94
4/12/2023 17:39	2144.001	22.062	65.157	50.94
4/12/2023 17:39	2145.001	22.063	65.159	50.942
4/12/2023 17:39	2146.001	22.063	65.155	50.944
4/12/2023 17:39	2147.001	22.062	65.175	50.941
4/12/2023 17:39	2148.001	22.063	65.186	50.943
4/12/2023 17:39	2149.001	22.063	65.223	50.942
4/12/2023 17:39	2150.001	22.062	65.21	50.94
4/12/2023 17:39	2151.001	22.063	65.169	50.943
4/12/2023 17:39	2152.001	22.062	65.19	50.942
4/12/2023 17:39	2153.001	22.061	65.183	50.939
4/12/2023 17:39	2154.001	22.061	65.195	50.938
4/12/2023 17:39	2155.001	22.06	65.176	50.936
4/12/2023 17:39	2156.001	22.061	65.215	50.938
4/12/2023 17:39	2157.001	22.062	65.182	50.94
4/12/2023 17:39	2158.001	22.064	65.19	50.944
4/12/2023 17:39	2159.001	22.063	65.165	50.943
4/12/2023 17:39	2160.001	22.06	65.187	50.937
4/12/2023 17:39	2161.001	22.062	65.171	50.94
4/12/2023 17:39	2162.001	22.062	65.14	50.94
4/12/2023 17:39	2163.001	22.062	65.182	50.941
4/12/2023 17:39	2164.001	22.062	65.183	50.941
4/12/2023 17:39	2165.001	22.063	65.2	50.943
4/12/2023 17:39	2166.001	22.06	65.154	50.936
4/12/2023 17:39	2167.001	22.063	65.219	50.942
4/12/2023 17:39	2168.001	22.063	65.171	50.943
4/12/2023 17:39	2169.001	22.062	65.169	50.941
4/12/2023 17:39	2170.001	22.06	65.157	50.935
4/12/2023 17:39	2171.001	22.062	65.155	50.94
4/12/2023 17:39	2172.001	22.061	65.151	50.939
4/12/2023 17:40	2173.001	22.062	65.175	50.941
4/12/2023 17:40	2174.001	22.062	65.141	50.941
4/12/2023 17:40	2175.001	22.061	65.147	50.938
4/12/2023 17:40	2176.001	22.06	65.196	50.936
4/12/2023 17:40	2177.001	22.062	65.149	50.94
4/12/2023 17:40	2178.001	22.062	65.176	50.941
4/12/2023 17:40	2179.001	22.064	65.194	50.945
4/12/2023 17:40	2180.001	22.063	65.145	50.943
4/12/2023 17:40	2181.001	22.061	65.167	50.938
4/12/2023 17:40	2182.001	22.063	65.213	50.944

4/12/2023 17:40	2183.001	22.062	65.166	50.941
4/12/2023 17:40	2184.001	22.065	65.153	50.946
4/12/2023 17:40	2185.001	22.064	65.146	50.945
4/12/2023 17:40	2186.001	22.061	65.184	50.939
4/12/2023 17:40	2187.001	22.064	65.22	50.946
4/12/2023 17:40	2188.001	22.063	65.204	50.943
4/12/2023 17:40	2189.001	22.062	65.202	50.94
4/12/2023 17:40	2190.001	22.061	65.219	50.937
4/12/2023 17:40	2191.001	22.063	65.179	50.944
4/12/2023 17:40	2192.001	22.063	65.183	50.942
4/12/2023 17:40	2193.001	22.062	65.221	50.94
4/12/2023 17:40	2194.001	22.062	65.163	50.939
4/12/2023 17:40	2195.001	22.063	65.149	50.942
4/12/2023 17:40	2196.001	22.063	65.147	50.942
4/12/2023 17:40	2197.001	22.062	65.191	50.94
4/12/2023 17:40	2198.001	22.062	65.145	50.94
4/12/2023 17:40	2199.001	22.063	65.173	50.942
4/12/2023 17:40	2200.001	22.062	65.169	50.941
4/12/2023 17:40	2201.001	22.063	65.159	50.942
4/12/2023 17:40	2202.001	22.065	65.212	50.948
4/12/2023 17:40	2203.001	22.061	65.157	50.937
4/12/2023 17:40	2204.001	22.06	65.192	50.937
4/12/2023 17:40	2205.001	22.064	65.211	50.945
4/12/2023 17:40	2206.001	22.064	65.182	50.944
4/12/2023 17:40	2207.001	22.062	65.174	50.941
4/12/2023 17:40	2208.001	22.062	65.2	50.941
4/12/2023 17:40	2209.001	22.062	65.184	50.941
4/12/2023 17:40	2210.001	22.064	65.175	50.945
4/12/2023 17:40	2211.001	22.063	65.194	50.943
4/12/2023 17:40	2212.001	22.063	65.175	50.942
4/12/2023 17:40	2213.001	22.06	65.198	50.937
4/12/2023 17:40	2214.001	22.063	65.161	50.943
4/12/2023 17:40	2215.001	22.061	65.184	50.939
4/12/2023 17:40	2216.001	22.063	65.202	50.942
4/12/2023 17:40	2217.001	22.062	65.162	50.941
4/12/2023 17:40	2218.001	22.063	65.199	50.943
4/12/2023 17:40	2219.001	22.065	65.169	50.947
4/12/2023 17:40	2220.001	22.062	65.169	50.939
4/12/2023 17:40	2221.001	22.062	65.19	50.941
4/12/2023 17:40	2222.001	22.061	65.176	50.938
4/12/2023 17:40	2223.001	22.062	65.191	50.939
4/12/2023 17:40	2224.001	22.061	65.158	50.938
4/12/2023 17:40	2225.001	22.06	65.17	50.937
4/12/2023 17:40	2226.001	22.063	65.147	50.943
4/12/2023 17:40	2227.001	22.064	65.206	50.946
4/12/2023 17:40	2228.001	22.063	65.187	50.944
4/12/2023 17:40	2229.001	22.064	65.157	50.944

4/12/2023 17:40	2230.001	22.062	65.18	50.94
4/12/2023 17:40	2231.001	22.063	65.162	50.943
4/12/2023 17:40	2232.001	22.062	65.176	50.941
4/12/2023 17:41	2233.001	22.063	65.169	50.942
4/12/2023 17:41	2234.001	22.062	65.206	50.942
4/12/2023 17:41	2235.001	22.061	65.196	50.939
4/12/2023 17:41	2236.001	22.06	65.151	50.936
4/12/2023 17:41	2237.001	22.06	65.191	50.935
4/12/2023 17:41	2238.001	22.062	65.21	50.94
4/12/2023 17:41	2239.001	22.062	65.203	50.941
4/12/2023 17:41	2240.001	22.064	65.155	50.944
4/12/2023 17:41	2241.001	22.062	65.179	50.941
4/12/2023 17:41	2242.001	22.062	65.198	50.941
4/12/2023 17:41	2243.001	22.062	65.162	50.941
4/12/2023 17:41	2244.001	22.064	65.215	50.946
4/12/2023 17:41	2245.001	22.064	65.192	50.946
4/12/2023 17:41	2246.001	22.063	65.198	50.942
4/12/2023 17:41	2247.001	22.062	65.175	50.94
4/12/2023 17:41	2248.001	22.062	65.196	50.94
4/12/2023 17:41	2249.001	22.063	65.203	50.943
4/12/2023 17:41	2250.001	22.063	65.178	50.943
4/12/2023 17:41	2251.001	22.061	65.188	50.937
4/12/2023 17:41	2252.001	22.061	65.162	50.938
4/12/2023 17:41	2253.001	22.062	65.19	50.94
4/12/2023 17:41	2254.001	22.062	65.159	50.94
4/12/2023 17:41	2255.001	22.062	65.212	50.941
4/12/2023 17:41	2256.001	22.062	65.178	50.939
4/12/2023 17:41	2257.001	22.061	65.192	50.938
4/12/2023 17:41	2258.001	22.061	65.183	50.939
4/12/2023 17:41	2259.001	22.063	65.184	50.944
4/12/2023 17:41	2260.001	22.063	65.161	50.942
4/12/2023 17:41	2261.001	22.062	65.17	50.94
4/12/2023 17:41	2262.001	22.061	65.179	50.938
4/12/2023 17:41	2263.001	22.063	65.163	50.944
4/12/2023 17:41	2264.001	22.063	65.175	50.943
4/12/2023 17:41	2265.001	22.063	65.175	50.942
4/12/2023 17:41	2266.001	22.061	65.149	50.939
4/12/2023 17:41	2267.001	22.063	65.175	50.943
4/12/2023 17:41	2268.001	22.062	65.187	50.941
4/12/2023 17:41	2269.001	22.062	65.158	50.942
4/12/2023 17:41	2270.001	22.061	65.136	50.939
4/12/2023 17:41	2271.001	22.06	65.19	50.937
4/12/2023 17:41	2272.001	22.062	65.213	50.94
4/12/2023 17:41	2273.001	22.063	65.171	50.943
4/12/2023 17:41	2274.001	22.064	65.199	50.945
4/12/2023 17:41	2275.001	22.061	65.194	50.938
4/12/2023 17:41	2276.001	22.062	65.219	50.94

4/12/2023 17:41	2277.001	22.065	65.174	50.948
4/12/2023 17:41	2278.001	22.063	65.2	50.943
4/12/2023 17:41	2279.001	22.061	65.215	50.938
4/12/2023 17:41	2280.001	22.063	65.204	50.943
4/12/2023 17:41	2281.001	22.066	65.166	50.95
4/12/2023 17:41	2282.001	22.063	65.207	50.942
4/12/2023 17:41	2283.001	22.064	65.195	50.945
4/12/2023 17:41	2284.001	22.062	65.173	50.94
4/12/2023 17:41	2285.001	22.065	65.18	50.948
4/12/2023 17:41	2286.001	22.062	65.147	50.94
4/12/2023 17:41	2287.001	22.062	65.196	50.941
4/12/2023 17:41	2288.001	22.061	65.204	50.939
4/12/2023 17:41	2289.001	22.061	65.153	50.938
4/12/2023 17:41	2290.001	22.065	65.18	50.947
4/12/2023 17:41	2291.001	22.063	65.183	50.942
4/12/2023 17:41	2292.001	22.062	65.167	50.941
4/12/2023 17:42	2293.001	22.062	65.158	50.939
4/12/2023 17:42	2294.001	22.062	65.175	50.94
4/12/2023 17:42	2295.001	22.062	65.184	50.941
4/12/2023 17:42	2296.001	22.061	65.186	50.938
4/12/2023 17:42	2297.001	22.062	65.198	50.94
4/12/2023 17:42	2298.001	22.063	65.166	50.942
4/12/2023 17:42	2299.001	22.062	65.182	50.941
4/12/2023 17:42	2300.001	22.063	65.216	50.943
4/12/2023 17:42	2301.001	22.064	65.21	50.944
4/12/2023 17:42	2302.001	22.062	65.162	50.941
4/12/2023 17:42	2303.001	22.061	65.211	50.937
4/12/2023 17:42	2304.001	22.062	65.163	50.941
4/12/2023 17:42	2305.001	22.063	65.169	50.943
4/12/2023 17:42	2306.001	22.063	65.206	50.944
4/12/2023 17:42	2307.001	22.062	65.183	50.942
4/12/2023 17:42	2308.001	22.062	65.167	50.94
4/12/2023 17:42	2309.001	22.063	65.192	50.943
4/12/2023 17:42	2310.001	22.064	65.204	50.945
4/12/2023 17:42	2311.001	22.062	65.174	50.941
4/12/2023 17:42	2312.001	22.063	65.21	50.943
4/12/2023 17:42	2313.001	22.063	65.183	50.942
4/12/2023 17:42	2314.001	22.065	65.186	50.948
4/12/2023 17:42	2315.001	22.062	65.212	50.941
4/12/2023 17:42	2316.001	22.062	65.212	50.941
4/12/2023 17:42	2317.001	22.064	65.166	50.946
4/12/2023 17:42	2318.001	22.063	65.116	50.943
4/12/2023 17:42	2319.001	22.064	65.124	50.945
4/12/2023 17:42	2320.001	22.065	65.191	50.947
4/12/2023 17:42	2321.001	22.061	65.216	50.938
4/12/2023 17:42	2322.001	22.062	65.157	50.941
4/12/2023 17:42	2323.001	22.064	65.186	50.945

4/12/2023 17:42	2324.001	22.064	65.163	50.946
4/12/2023 17:42	2325.001	22.063	65.19	50.944
4/12/2023 17:42	2326.001	22.062	65.206	50.942
4/12/2023 17:42	2327.001	22.063	65.19	50.942
4/12/2023 17:42	2328.001	22.065	65.18	50.947
4/12/2023 17:42	2329.001	22.065	65.213	50.946
4/12/2023 17:42	2330.001	22.062	65.188	50.941
4/12/2023 17:42	2331.001	22.063	65.166	50.944
4/12/2023 17:42	2332.001	22.065	65.17	50.947
4/12/2023 17:42	2333.001	22.064	65.175	50.945
4/12/2023 17:42	2334.001	22.063	65.213	50.944
4/12/2023 17:42	2335.001	22.063	65.132	50.942
4/12/2023 17:42	2336.001	22.064	65.21	50.946
4/12/2023 17:42	2337.001	22.063	65.184	50.943
4/12/2023 17:42	2338.001	22.064	65.179	50.946
4/12/2023 17:42	2339.001	22.062	65.153	50.941
4/12/2023 17:42	2340.001	22.063	65.179	50.943
4/12/2023 17:42	2341.001	22.064	65.163	50.945
4/12/2023 17:42	2342.001	22.064	65.187	50.946
4/12/2023 17:42	2343.001	22.064	65.2	50.945
4/12/2023 17:42	2344.001	22.065	65.175	50.948
4/12/2023 17:42	2345.001	22.062	65.167	50.94
4/12/2023 17:42	2346.001	22.064	65.184	50.946
4/12/2023 17:42	2347.001	22.062	65.179	50.941
4/12/2023 17:42	2348.001	22.063	65.207	50.943
4/12/2023 17:42	2349.001	22.065	65.153	50.946
4/12/2023 17:42	2350.001	22.064	65.153	50.946
4/12/2023 17:42	2351.001	22.062	65.157	50.94
4/12/2023 17:42	2352.001	22.062	65.204	50.94
4/12/2023 17:43	2353.001	22.063	65.217	50.943
4/12/2023 17:43	2354.001	22.064	65.191	50.944
4/12/2023 17:43	2355.001	22.063	65.17	50.944
4/12/2023 17:43	2356.001	22.061	65.18	50.939
4/12/2023 17:43	2357.001	22.065	65.143	50.948
4/12/2023 17:43	2358.001	22.064	65.186	50.945
4/12/2023 17:43	2359.001	22.065	65.167	50.947
4/12/2023 17:43	2360.001	22.062	65.202	50.941
4/12/2023 17:43	2361.001	22.061	65.17	50.939
4/12/2023 17:43	2362.001	22.064	65.171	50.946
4/12/2023 17:43	2363.001	22.064	65.206	50.946
4/12/2023 17:43	2364.001	22.064	65.171	50.944
4/12/2023 17:43	2365.001	22.062	65.162	50.94
4/12/2023 17:43	2366.001	22.063	65.18	50.943
4/12/2023 17:43	2367.001	22.063	65.207	50.942
4/12/2023 17:43	2368.001	22.063	65.221	50.944
4/12/2023 17:43	2369.001	22.064	65.216	50.945
4/12/2023 17:43	2370.001	22.064	65.18	50.945

4/12/2023 17:43	2371.001	22.065	65.19	50.948
4/12/2023 17:43	2372.001	22.062	65.19	50.941
4/12/2023 17:43	2373.001	22.062	65.165	50.94
4/12/2023 17:43	2374.001	22.062	65.199	50.941
4/12/2023 17:43	2375.001	22.062	65.188	50.94
4/12/2023 17:43	2376.001	22.063	65.162	50.942
4/12/2023 17:43	2377.001	22.061	65.173	50.939
4/12/2023 17:43	2378.001	22.064	65.158	50.945
4/12/2023 17:43	2379.001	22.063	65.18	50.944
4/12/2023 17:43	2380.001	22.066	65.196	50.949
4/12/2023 17:43	2381.001	22.065	65.159	50.946
4/12/2023 17:43	2382.001	22.063	65.187	50.942
4/12/2023 17:43	2383.001	22.062	65.15	50.94
4/12/2023 17:43	2384.001	22.065	65.18	50.947
4/12/2023 17:43	2385.001	22.064	65.171	50.945
4/12/2023 17:43	2386.001	22.065	65.179	50.946
4/12/2023 17:43	2387.001	22.064	65.162	50.946
4/12/2023 17:43	2388.001	22.063	65.173	50.943
4/12/2023 17:43	2389.001	22.062	65.178	50.94
4/12/2023 17:43	2390.001	22.063	65.208	50.942
4/12/2023 17:43	2391.001	22.062	65.154	50.941
4/12/2023 17:43	2392.001	22.064	65.199	50.945
4/12/2023 17:43	2393.001	22.062	65.199	50.941
4/12/2023 17:43	2394.001	22.063	65.186	50.943
4/12/2023 17:43	2395.001	22.065	65.21	50.948
4/12/2023 17:43	2396.001	22.065	65.174	50.946
4/12/2023 17:43	2397.001	22.066	65.174	50.949
4/12/2023 17:43	2398.001	22.063	65.212	50.943
4/12/2023 17:43	2399.001	22.064	65.187	50.945
4/12/2023 17:43	2400.001	22.063	65.203	50.943
4/12/2023 17:43	2401.001	22.063	65.186	50.943
4/12/2023 17:43	2402.001	22.064	65.153	50.946
4/12/2023 17:43	2403.001	22.065	65.188	50.947
4/12/2023 17:43	2404.001	22.063	65.171	50.942
4/12/2023 17:43	2405.001	22.063	65.178	50.943
4/12/2023 17:43	2406.001	22.064	65.167	50.945
4/12/2023 17:43	2407.001	22.061	65.22	50.939
4/12/2023 17:43	2408.001	22.063	65.18	50.942
4/12/2023 17:43	2409.001	22.063	65.19	50.942
4/12/2023 17:43	2410.001	22.064	65.198	50.946
4/12/2023 17:43	2411.001	22.063	65.176	50.942
4/12/2023 17:43	2412.001	22.064	65.2	50.946
4/12/2023 17:44	2413.001	22.065	65.173	50.947
4/12/2023 17:44	2414.001	22.063	65.142	50.942
4/12/2023 17:44	2415.001	22.065	65.178	50.946
4/12/2023 17:44	2416.001	22.064	65.2	50.945
4/12/2023 17:44	2417.001	22.065	65.221	50.947



4/12/2023 17:44	2418.001	22.064	65.182	50.944
4/12/2023 17:44	2419.001	22.065	65.178	50.948
4/12/2023 17:44	2420.001	22.064	65.146	50.945
4/12/2023 17:44	2421.001	22.064	65.155	50.944
4/12/2023 17:44	2422.001	22.063	65.141	50.944
4/12/2023 17:44	2423.001	22.064	65.159	50.945
4/12/2023 17:44	2424.001	22.062	65.167	50.94
4/12/2023 17:44	2425.001	22.065	65.18	50.948
4/12/2023 17:44	2426.001	22.063	65.176	50.942
4/12/2023 17:44	2427.001	22.065	65.208	50.947
4/12/2023 17:44	2428.001	22.063	65.182	50.942
4/12/2023 17:44	2429.001	22.065	65.208	50.947
4/12/2023 17:44	2430.001	22.064	65.195	50.945
4/12/2023 17:44	2431.001	22.06	65.176	50.936
4/12/2023 17:44	2432.001	22.064	65.167	50.945
4/12/2023 17:44	2433.001	22.064	65.191	50.945
4/12/2023 17:44	2434.001	22.063	65.167	50.943
4/12/2023 17:44	2435.001	22.062	65.171	50.942
4/12/2023 17:44	2436.001	22.063	65.167	50.942
4/12/2023 17:44	2437.001	22.066	65.162	50.949
4/12/2023 17:44	2438.001	22.064	65.183	50.946
4/12/2023 17:44	2439.001	22.065	65.208	50.946
4/12/2023 17:44	2440.001	22.063	65.195	50.943
4/12/2023 17:44	2441.001	22.062	65.183	50.941
4/12/2023 17:44	2442.001	22.064	65.215	50.945
4/12/2023 17:44	2443.001	22.063	65.188	50.944
4/12/2023 17:44	2444.001	22.063	65.171	50.943
4/12/2023 17:44	2445.001	22.065	65.137	50.948
4/12/2023 17:44	2446.001	22.063	65.191	50.943
4/12/2023 17:44	2447.001	22.063	65.202	50.943
4/12/2023 17:44	2448.001	22.063	65.212	50.943
4/12/2023 17:44	2449.001	22.065	65.183	50.948
4/12/2023 17:44	2450.001	22.063	65.183	50.943
4/12/2023 17:44	2451.001	22.065	65.186	50.947
4/12/2023 17:44	2452.001	22.063	65.198	50.943
4/12/2023 17:44	2453.001	22.064	65.18	50.946
4/12/2023 17:44	2454.001	22.064	65.174	50.945
4/12/2023 17:44	2455.001	22.063	65.206	50.942
4/12/2023 17:44	2456.001	22.065	65.212	50.947
4/12/2023 17:44	2457.001	22.062	65.198	50.94
4/12/2023 17:44	2458.001	22.063	65.2	50.942
4/12/2023 17:44	2459.001	22.065	65.173	50.947
4/12/2023 17:44	2460.001	22.064	65.169	50.946
4/12/2023 17:44	2461.001	22.062	65.198	50.942
4/12/2023 17:44	2462.001	22.062	65.136	50.941
4/12/2023 17:44	2463.001	22.065	65.196	50.948
4/12/2023 17:44	2464.001	22.062	65.182	50.941

4/12/2023 17:44	2465.001	22.063	65.211	50.942
4/12/2023 17:44	2466.001	22.065	65.184	50.948
4/12/2023 17:44	2467.001	22.063	65.192	50.942
4/12/2023 17:44	2468.001	22.061	65.155	50.939
4/12/2023 17:44	2469.001	22.064	65.199	50.946
4/12/2023 17:44	2470.001	22.063	65.195	50.944
4/12/2023 17:44	2471.001	22.062	65.18	50.941
4/12/2023 17:44	2472.001	22.063	65.169	50.942
4/12/2023 17:45	2473.001	22.06	65.194	50.937
4/12/2023 17:45	2474.001	22.064	65.186	50.944
4/12/2023 17:45	2475.001	22.064	65.145	50.944
4/12/2023 17:45	2476.001	22.064	65.208	50.946
4/12/2023 17:45	2477.001	22.063	65.195	50.942
4/12/2023 17:45	2478.001	22.063	65.229	50.943
4/12/2023 17:45	2479.001	22.064	65.184	50.945
4/12/2023 17:45	2480.001	22.065	65.217	50.947
4/12/2023 17:45	2481.001	22.064	65.166	50.944
4/12/2023 17:45	2482.001	22.064	65.17	50.945
4/12/2023 17:45	2483.001	22.064	65.163	50.945
4/12/2023 17:45	2484.001	22.063	65.171	50.943
4/12/2023 17:45	2485.001	22.062	65.165	50.941
4/12/2023 17:45	2486.001	22.063	65.192	50.943
4/12/2023 17:45	2487.001	22.064	65.154	50.945
4/12/2023 17:45	2488.001	22.061	65.183	50.938
4/12/2023 17:45	2489.001	22.062	65.219	50.941
4/12/2023 17:45	2490.001	22.062	65.142	50.941
4/12/2023 17:45	2491.001	22.063	65.216	50.942
4/12/2023 17:45	2492.001	22.063	65.178	50.943
4/12/2023 17:45	2493.001	22.064	65.186	50.945
4/12/2023 17:45	2494.001	22.066	65.157	50.95
4/12/2023 17:45	2495.001	22.065	65.171	50.946
4/12/2023 17:45	2496.001	22.064	65.2	50.945
4/12/2023 17:45	2497.001	22.065	65.182	50.947
4/12/2023 17:45	2498.001	22.062	65.194	50.942
4/12/2023 17:45	2499.001	22.062	65.203	50.941
4/12/2023 17:45	2500.001	22.064	65.171	50.946
4/12/2023 17:45	2501.001	22.064	65.161	50.945
4/12/2023 17:45	2502.001	22.065	65.18	50.947
4/12/2023 17:45	2503.001	22.065	65.167	50.947
4/12/2023 17:45	2504.001	22.065	65.211	50.947
4/12/2023 17:45	2505.001	22.064	65.176	50.945
4/12/2023 17:45	2506.001	22.066	65.173	50.95
4/12/2023 17:45	2507.001	22.063	65.195	50.944
4/12/2023 17:45	2508.001	22.064	65.161	50.944
4/12/2023 17:45	2509.001	22.064	65.198	50.945
4/12/2023 17:45	2510.001	22.065	65.163	50.946
4/12/2023 17:45	2511.001	22.063	65.217	50.943

4/12/2023 17:45	2512.001	22.066	65.202	50.951
4/12/2023 17:45	2513.001	22.065	65.18	50.947
4/12/2023 17:45	2514.001	22.065	65.165	50.947
4/12/2023 17:45	2515.001	22.066	65.186	50.949
4/12/2023 17:45	2516.001	22.063	65.176	50.943
4/12/2023 17:45	2517.001	22.065	65.216	50.946
4/12/2023 17:45	2518.001	22.063	65.187	50.943
4/12/2023 17:45	2519.001	22.065	65.19	50.948
4/12/2023 17:45	2520.001	22.063	65.136	50.943
4/12/2023 17:45	2521.001	22.063	65.24	50.944
4/12/2023 17:45	2522.001	22.065	65.186	50.946
4/12/2023 17:45	2523.001	22.064	65.15	50.944
4/12/2023 17:45	2524.001	22.063	65.195	50.942
4/12/2023 17:45	2525.001	22.063	65.199	50.942
4/12/2023 17:45	2526.001	22.063	65.2	50.944
4/12/2023 17:45	2527.001	22.063	65.199	50.942
4/12/2023 17:45	2528.001	22.062	65.182	50.941
4/12/2023 17:45	2529.001	22.062	65.195	50.941
4/12/2023 17:45	2530.001	22.063	65.199	50.943
4/12/2023 17:45	2531.001	22.061	65.241	50.939
4/12/2023 17:45	2532.001	22.062	65.194	50.94
4/12/2023 17:46	2533.001	22.061	65.216	50.938
4/12/2023 17:46	2534.001	22.063	65.196	50.942
4/12/2023 17:46	2535.001	22.061	65.145	50.939
4/12/2023 17:46	2536.001	22.062	65.194	50.941
4/12/2023 17:46	2537.001	22.062	65.219	50.94
4/12/2023 17:46	2538.001	22.062	65.21	50.94
4/12/2023 17:46	2539.001	22.064	65.155	50.945
4/12/2023 17:46	2540.001	22.062	65.161	50.94
4/12/2023 17:46	2541.001	22.061	65.199	50.939
4/12/2023 17:46	2542.001	22.063	65.18	50.942
4/12/2023 17:46	2543.001	22.061	65.186	50.938
4/12/2023 17:46	2544.001	22.063	65.173	50.943
4/12/2023 17:46	2545.001	22.063	65.231	50.944
4/12/2023 17:46	2546.001	22.063	65.163	50.942
4/12/2023 17:46	2547.001	22.063	65.212	50.943
4/12/2023 17:46	2548.001	22.064	65.163	50.946
4/12/2023 17:46	2549.001	22.061	65.15	50.938
4/12/2023 17:46	2550.001	22.063	65.186	50.944
4/12/2023 17:46	2551.001	22.063	65.182	50.942
4/12/2023 17:46	2552.001	22.063	65.198	50.943
4/12/2023 17:46	2553.001	22.065	65.188	50.946
4/12/2023 17:46	2554.001	22.064	65.151	50.944
4/12/2023 17:46	2555.001	22.062	65.166	50.942
4/12/2023 17:46	2556.001	22.061	65.196	50.939
4/12/2023 17:46	2557.001	22.063	65.137	50.943
4/12/2023 17:46	2558.001	22.064	65.145	50.945

4/12/2023 17:46	2559.001	22.064	65.213	50.944
4/12/2023 17:46	2560.001	22.063	65.154	50.943
4/12/2023 17:46	2561.001	22.062	65.202	50.939
4/12/2023 17:46	2562.001	22.063	65.159	50.943
4/12/2023 17:46	2563.001	22.063	65.18	50.942
4/12/2023 17:46	2564.001	22.064	65.2	50.944
4/12/2023 17:46	2565.001	22.063	65.195	50.944
4/12/2023 17:46	2566.001	22.063	65.134	50.943
4/12/2023 17:46	2567.001	22.063	65.157	50.942
4/12/2023 17:46	2568.001	22.062	65.166	50.94
4/12/2023 17:46	2569.001	22.065	65.147	50.948
4/12/2023 17:46	2570.001	22.064	65.184	50.945
4/12/2023 17:46	2571.001	22.063	65.146	50.943
4/12/2023 17:46	2572.001	22.065	65.165	50.947
4/12/2023 17:46	2573.001	22.063	65.17	50.943
4/12/2023 17:46	2574.001	22.064	65.166	50.945
4/12/2023 17:46	2575.001	22.064	65.199	50.944
4/12/2023 17:46	2576.001	22.062	65.154	50.94
4/12/2023 17:46	2577.001	22.064	65.174	50.945
4/12/2023 17:46	2578.001	22.067	65.202	50.951
4/12/2023 17:46	2579.001	22.064	65.155	50.944
4/12/2023 17:46	2580.001	22.063	65.204	50.942
4/12/2023 17:46	2581.001	22.063	65.178	50.942
4/12/2023 17:46	2582.001	22.064	65.206	50.945
4/12/2023 17:46	2583.001	22.065	65.198	50.946
4/12/2023 17:46	2584.001	22.062	65.213	50.941
4/12/2023 17:46	2585.001	22.065	65.191	50.946
4/12/2023 17:46	2586.001	22.064	65.207	50.944
4/12/2023 17:46	2587.001	22.064	65.18	50.946
4/12/2023 17:46	2588.001	22.062	65.153	50.94
4/12/2023 17:46	2589.001	22.064	65.136	50.946
4/12/2023 17:46	2590.001	22.064	65.219	50.944
4/12/2023 17:46	2591.001	22.064	65.17	50.945
4/12/2023 17:46	2592.001	22.064	65.182	50.945
4/12/2023 17:47	2593.001	22.06	65.173	50.936
4/12/2023 17:47	2594.001	22.064	65.158	50.945
4/12/2023 17:47	2595.001	22.064	65.203	50.944
4/12/2023 17:47	2596.001	22.065	65.184	50.947
4/12/2023 17:47	2597.001	22.066	65.219	50.95
4/12/2023 17:47	2598.001	22.063	65.204	50.943
4/12/2023 17:47	2599.001	22.063	65.174	50.943
4/12/2023 17:47	2600.001	22.064	65.171	50.944
4/12/2023 17:47	2601.001	22.063	65.176	50.943
4/12/2023 17:47	2602.001	22.064	65.204	50.945
4/12/2023 17:47	2603.001	22.065	65.153	50.947
4/12/2023 17:47	2604.001	22.064	65.176	50.944
4/12/2023 17:47	2605.001	22.065	65.157	50.948

4/12/2023 17:47	2606.001	22.065	65.19	50.947
4/12/2023 17:47	2607.001	22.064	65.166	50.946
4/12/2023 17:47	2608.001	22.065	65.194	50.947
4/12/2023 17:47	2609.001	22.064	65.196	50.945
4/12/2023 17:47	2610.001	22.064	65.228	50.945
4/12/2023 17:47	2611.001	22.064	65.208	50.945
4/12/2023 17:47	2612.001	22.062	65.171	50.941
4/12/2023 17:47	2613.001	22.065	65.191	50.947
4/12/2023 17:47	2614.001	22.064	65.182	50.945
4/12/2023 17:47	2615.001	22.065	65.166	50.947
4/12/2023 17:47	2616.001	22.064	65.207	50.945
4/12/2023 17:47	2617.001	22.065	65.198	50.948
4/12/2023 17:47	2618.001	22.066	65.179	50.95
4/12/2023 17:47	2619.001	22.064	65.182	50.945
4/12/2023 17:47	2620.001	22.062	65.182	50.941
4/12/2023 17:47	2621.001	22.069	65.151	50.957
4/12/2023 17:47	2622.001	22.064	65.211	50.945
4/12/2023 17:47	2623.001	22.061	65.19	50.939
4/12/2023 17:47	2624.001	22.061	65.207	50.938
4/12/2023 17:47	2625.001	22.062	65.203	50.94
4/12/2023 17:47	2626.001	22.064	65.182	50.945
4/12/2023 17:47	2627.001	22.065	65.182	50.948
4/12/2023 17:47	2628.001	22.063	65.175	50.943
4/12/2023 17:47	2629.001	22.035	65.18	50.877
4/12/2023 17:47	2630.001	22.032	65.18	50.872
4/12/2023 17:47	2631.001	22.039	65.184	50.888
4/12/2023 17:47	2632.001	22.044	65.182	50.899
4/12/2023 17:47	2633.001	22.048	65.183	50.907
4/12/2023 17:47	2634.001	22.052	65.186	50.917
4/12/2023 17:47	2635.001	22.054	65.178	50.923
4/12/2023 17:47	2636	22.057	65.18	50.928
4/12/2023 17:47	2637	22.057	65.178	50.929
4/12/2023 17:47	2638	22.059	65.175	50.933
4/12/2023 17:47	2639.131	22.062	65.212	50.941
4/12/2023 17:47	2640	22.061	65.194	50.938
4/12/2023 17:47	2641	22.061	65.188	50.939
4/12/2023 17:47	2642	22.061	65.182	50.939
4/12/2023 17:47	2643	22.063	65.18	50.942
4/12/2023 17:47	2644	22.062	65.184	50.94
4/12/2023 17:47	2645	22.062	65.195	50.942
4/12/2023 17:47	2646	22.062	65.19	50.942
4/12/2023 17:47	2647	22.063	65.187	50.943
4/12/2023 17:47	2648	22.064	65.188	50.944
4/12/2023 17:47	2649	22.063	65.186	50.943
4/12/2023 17:47	2650	22.064	65.186	50.944
4/12/2023 17:47	2651	22.064	65.187	50.945
4/12/2023 17:47	2652	22.064	65.182	50.946

4/12/2023 17:48	2653	22.064	65.186	50.945
4/12/2023 17:48	2654	22.063	65.183	50.943
4/12/2023 17:48	2655	22.064	65.192	50.944
4/12/2023 17:48	2656	22.064	65.212	50.944
4/12/2023 17:48	2657	22.064	65.204	50.945
4/12/2023 17:48	2658	22.064	65.208	50.944
4/12/2023 17:48	2659	22.064	65.196	50.944
4/12/2023 17:48	2660	22.065	65.212	50.948
4/12/2023 17:48	2661	22.066	65.188	50.95
4/12/2023 17:48	2662	22.062	65.225	50.941
4/12/2023 17:48	2663.146	22.062	65.202	50.941
4/12/2023 17:48	2664	22.064	65.213	50.945
4/12/2023 17:48	2665	22.062	65.204	50.94
4/12/2023 17:48	2666	22.064	65.207	50.945
4/12/2023 17:48	2667.001	22.064	65.208	50.945
4/12/2023 17:48	2668.082	22.066	65.24	50.949
4/12/2023 17:48	2669	22.068	65.253	50.953
4/12/2023 17:48	2670	22.064	65.24	50.944
4/12/2023 17:48	2671	22.063	65.232	50.943
4/12/2023 17:48	2672	22.064	65.215	50.944
4/12/2023 17:48	2673.084	22.064	65.195	50.945
4/12/2023 17:48	2674	22.064	65.224	50.946
4/12/2023 17:48	2675	22.064	65.256	50.945
4/12/2023 17:48	2676	22.064	65.245	50.946
4/12/2023 17:48	2677	22.064	65.216	50.945
4/12/2023 17:48	2678.073	22.063	65.237	50.944
4/12/2023 17:48	2679	22.065	65.2	50.947
4/12/2023 17:48	2680	22.063	65.228	50.943
4/12/2023 17:48	2681	22.066	65.204	50.949
4/12/2023 17:48	2682	22.064	65.22	50.944
4/12/2023 17:48	2683.074	22.063	65.225	50.943
4/12/2023 17:48	2684	22.064	65.244	50.945
4/12/2023 17:48	2685	22.063	65.242	50.943
4/12/2023 17:48	2686	22.064	65.208	50.944
4/12/2023 17:48	2687	22.064	65.223	50.945
4/12/2023 17:48	2688.062	22.064	65.225	50.945
4/12/2023 17:48	2689	22.065	65.227	50.947
4/12/2023 17:48	2690	22.065	65.261	50.948
4/12/2023 17:48	2691	22.064	65.223	50.945
4/12/2023 17:48	2692	22.064	65.235	50.945
4/12/2023 17:48	2693.079	22.066	65.273	50.949
4/12/2023 17:48	2694	22.063	65.254	50.943
4/12/2023 17:48	2695	22.065	65.22	50.947
4/12/2023 17:48	2696	22.064	65.231	50.946
4/12/2023 17:48	2697	22.064	65.235	50.945
4/12/2023 17:48	2698.059	22.065	65.241	50.947
4/12/2023 17:48	2699	22.066	65.27	50.949

4/12/2023 17:48	2700	22.064	65.253	50.945
4/12/2023 17:48	2701	22.063	65.224	50.942
4/12/2023 17:48	2702	22.064	65.241	50.946
4/12/2023 17:48	2703.079	22.068	65.252	50.954
4/12/2023 17:48	2704	22.063	65.266	50.944
4/12/2023 17:48	2705	22.065	65.245	50.948
4/12/2023 17:48	2706	22.064	65.239	50.945
4/12/2023 17:48	2707	22.064	65.233	50.945
4/12/2023 17:48	2708	22.065	65.229	50.946
4/12/2023 17:48	2709	22.064	65.236	50.946
4/12/2023 17:48	2710	22.064	65.228	50.946
4/12/2023 17:48	2711	22.065	65.24	50.946
4/12/2023 17:48	2712	22.064	65.232	50.945
4/12/2023 17:49	2713	22.064	65.229	50.946
4/12/2023 17:49	2714	22.064	65.233	50.946
4/12/2023 17:49	2715	22.064	65.235	50.946
4/12/2023 17:49	2716.001	22.064	65.232	50.946
4/12/2023 17:49	2717.001	22.064	65.228	50.946
4/12/2023 17:49	2718.001	22.064	65.231	50.945
4/12/2023 17:49	2719.001	22.064	65.229	50.946
4/12/2023 17:49	2720.001	22.064	65.231	50.946
4/12/2023 17:49	2721.001	22.064	65.233	50.945
4/12/2023 17:49	2722.001	22.064	65.236	50.945
4/12/2023 17:49	2723.001	22.064	65.229	50.946
4/12/2023 17:49	2724.001	22.064	65.233	50.946
4/12/2023 17:49	2725.001	22.064	65.236	50.946
4/12/2023 17:49	2726	22.065	65.228	50.947
4/12/2023 17:49	2727	22.064	65.237	50.945
4/12/2023 17:49	2728	22.064	65.24	50.945
4/12/2023 17:49	2729	22.064	65.235	50.946
4/12/2023 17:49	2730	22.064	65.233	50.946
4/12/2023 17:49	2731	22.064	65.239	50.946
4/12/2023 17:49	2732	22.064	65.236	50.946
4/12/2023 17:49	2733	22.064	65.239	50.945
4/12/2023 17:49	2734	22.064	65.236	50.946
4/12/2023 17:49	2735	22.064	65.237	50.945
4/12/2023 17:49	2736	22.064	65.235	50.946
4/12/2023 17:49	2737	22.065	65.241	50.946
4/12/2023 17:49	2738	22.064	65.246	50.946
4/12/2023 17:49	2739	22.065	65.236	50.947
4/12/2023 17:49	2740	22.065	65.235	50.947
4/12/2023 17:49	2741	22.064	65.233	50.945
4/12/2023 17:49	2742	22.064	65.237	50.945
4/12/2023 17:49	2743	22.064	65.246	50.946
4/12/2023 17:49	2744	22.064	65.24	50.945
4/12/2023 17:49	2745	22.064	65.237	50.946
4/12/2023 17:49	2746	22.065	65.24	50.947

4/12/2023 17:49	2747	22.064	65.237	50.946
4/12/2023 17:49	2748	22.064	65.237	50.945
4/12/2023 17:49	2749	22.064	65.249	50.945
4/12/2023 17:49	2750	22.064	65.24	50.946
4/12/2023 17:49	2751	22.064	65.241	50.945
4/12/2023 17:49	2752	22.064	65.248	50.946
4/12/2023 17:49	2753	22.064	65.241	50.946
4/12/2023 17:49	2754	22.065	65.245	50.947
4/12/2023 17:49	2755	22.064	65.249	50.946
4/12/2023 17:49	2756	22.064	65.239	50.946
4/12/2023 17:49	2757	22.065	65.249	50.947
4/12/2023 17:49	2758	22.064	65.245	50.946
4/12/2023 17:49	2759	22.064	65.241	50.945
4/12/2023 17:49	2760	22.065	65.242	50.947
4/12/2023 17:49	2761	22.064	65.241	50.946
4/12/2023 17:49	2762	22.065	65.242	50.947
4/12/2023 17:49	2763	22.064	65.246	50.946
4/12/2023 17:49	2764	22.064	65.245	50.946
4/12/2023 17:49	2765	22.064	65.245	50.945
4/12/2023 17:49	2766	22.065	65.242	50.948
4/12/2023 17:49	2767	22.065	65.244	50.947
4/12/2023 17:49	2768	22.064	65.249	50.946
4/12/2023 17:49	2769	22.064	65.241	50.945
4/12/2023 17:49	2770	22.065	65.245	50.947
4/12/2023 17:49	2771	22.064	65.244	50.945
4/12/2023 17:49	2772	22.064	65.248	50.946
4/12/2023 17:50	2773	22.064	65.244	50.946
4/12/2023 17:50	2774	22.064	65.241	50.946
4/12/2023 17:50	2775	22.064	65.249	50.945
4/12/2023 17:50	2776	22.064	65.237	50.946
4/12/2023 17:50	2777	22.064	65.241	50.946
4/12/2023 17:50	2778	22.065	65.24	50.948
4/12/2023 17:50	2779	22.065	65.242	50.948
4/12/2023 17:50	2780	22.064	65.245	50.945
4/12/2023 17:50	2781	22.064	65.249	50.945
4/12/2023 17:50	2782	22.064	65.244	50.946
4/12/2023 17:50	2783	22.064	65.245	50.946
4/12/2023 17:50	2784	22.065	65.246	50.947
4/12/2023 17:50	2785	22.064	65.242	50.946
4/12/2023 17:50	2786	22.064	65.246	50.946
4/12/2023 17:50	2787	22.064	65.242	50.945
4/12/2023 17:50	2788	22.064	65.246	50.944
4/12/2023 17:50	2789	22.064	65.242	50.945
4/12/2023 17:50	2790	22.064	65.249	50.945
4/12/2023 17:50	2791	22.063	65.244	50.944
4/12/2023 17:50	2792	22.064	65.24	50.945
4/12/2023 17:50	2793	22.064	65.249	50.945



4/12/2023 17:50	2794	22.064	65.244	50.945
4/12/2023 17:50	2795	22.065	65.244	50.947
4/12/2023 17:50	2796	22.064	65.239	50.945
4/12/2023 17:50	2797	22.065	65.248	50.947
4/12/2023 17:50	2798	22.065	65.245	50.947
4/12/2023 17:50	2799	22.065	65.248	50.947
4/12/2023 17:50	2800	22.065	65.249	50.947
4/12/2023 17:50	2801	22.065	65.245	50.948
4/12/2023 17:50	2802	22.065	65.246	50.946
4/12/2023 17:50	2803	22.065	65.245	50.947
4/12/2023 17:50	2804	22.065	65.246	50.947
4/12/2023 17:50	2805	22.065	65.245	50.947
4/12/2023 17:50	2806	22.064	65.244	50.946
4/12/2023 17:50	2807	22.064	65.249	50.945
4/12/2023 17:50	2808	22.064	65.24	50.946
4/12/2023 17:50	2809	22.064	65.244	50.944
4/12/2023 17:50	2810	22.064	65.241	50.945
4/12/2023 17:50	2811	22.065	65.241	50.947
4/12/2023 17:50	2812.02	22.065	65.261	50.946
4/12/2023 17:50	2813	22.064	65.257	50.946
4/12/2023 17:50	2814	22.065	65.249	50.946
4/12/2023 17:50	2815	22.065	65.252	50.948
4/12/2023 17:50	2816	22.064	65.244	50.946
4/12/2023 17:50	2817	22.064	65.246	50.946
4/12/2023 17:50	2818	22.065	65.25	50.947
4/12/2023 17:50	2819	22.065	65.253	50.946
4/12/2023 17:50	2820	22.065	65.246	50.948
4/12/2023 17:50	2821	22.064	65.246	50.946

Report Date: 4/17/2023 10:32  
Report User Name: JTurner  
Report Computer Name: SAC-JTURNER  
Application: WinSitu.exe  
Application Version: 5.7.8.0

#### Log File Properties

File Name MW-1-I Constant Rate Test\_2023-04-17\_10-32-29-325.wsl  
Create Date 4/17/2023 10:32

#### Device Properties

Device Level TROLL 700  
Site DWTP  
Device Name  
Serial Number 985455  
Firmware Version 3.06  
Hardware Version 5  
Device Address 1  
Device Comm Cfg 19200 8 Even 1 (Modbus-RTU)  
Used Memory 15  
Used Battery 1

#### Log Configuration

Log Name MW-1-I Constant Rate Test  
Created By MvandenEnden  
Computer Name SAC-MVANDER-L10  
Application WinSitu.exe  
Application Version 5.7.8.0  
Create Date 4/12/2023 8:28:28 AM Pacific Daylight Time  
Log Setup Time Zone Pacific Daylight Time  
Notes Size(bytes) 4096  
Overwrite when full Disabled  
Scheduled Start Time Manual Start  
Scheduled Stop Time No Stop Time  
Type Fast Linear  
Interval Days: 0 hrs: 00 mins: 00 secs: 01

#### Level Reference Settings At Log Creation

Level Measurement Depth  
Specific Gravity 0.999

#### Other Log Settings

Depth of Probe: 50.6836 (ft)

Head Pressure: 21.9507 (PSI)  
 Temperature: 65.1593 (F)

Log Notes:

Date and Time	Note
4/12/2023 8:28	Used Battery: 1% Used Memory: 17% User Name: MvandenEnden
4/12/2023 8:57	Manual Start Command
4/12/2023 11:32	Used Battery: 2% Used Memory: 21% User Name: MvandenEnden
4/12/2023 11:32	Manual Stop Command

Log Data:

Record Count 9279

Sensors 1

1 985455 Pressure/Temp 30 PSIG (21m/69ft)

Time Zone: Pacific Daylight Time

Date and Time	Elapsed Time Seconds	Sensor: Pr< SN#: 985455 Pressure (F	Sensor: Pr< SN#: 985455 Temperature	Sensor: Pres(G) 69ft SN#: 985455 Depth (ft)
4/12/2023 8:57	0	21.97	65.138	50.729
4/12/2023 8:57	1.001	21.971	65.129	50.731
4/12/2023 8:57	2.001	21.971	65.138	50.73
4/12/2023 8:57	3.001	21.972	65.132	50.732
4/12/2023 8:57	4.001	21.971	65.14	50.731
4/12/2023 8:57	5.001	21.971	65.142	50.731
4/12/2023 8:57	6.001	21.971	65.136	50.731
4/12/2023 8:57	7.001	21.971	65.142	50.731
4/12/2023 8:57	8.001	21.971	65.136	50.731
4/12/2023 8:57	9.001	21.974	65.143	50.737
4/12/2023 8:57	10.001	21.964	65.151	50.714
4/12/2023 8:57	11.001	21.967	65.157	50.721
4/12/2023 8:57	12.001	21.969	65.129	50.725
4/12/2023 8:57	13.001	21.952	65.122	50.686
4/12/2023 8:57	14.001	21.934	65.134	50.645
4/12/2023 8:57	15.001	21.951	65.176	50.683
4/12/2023 8:57	16.001	21.959	65.158	50.702
4/12/2023 8:57	17.001	21.965	65.15	50.717
4/12/2023 8:57	18.001	21.969	65.149	50.725
4/12/2023 8:57	19.001	21.971	65.141	50.731
4/12/2023 8:57	20.001	21.971	65.118	50.731
4/12/2023 8:57	21.001	21.971	65.155	50.73

4/12/2023 8:57	22.001	21.972	65.173	50.732
4/12/2023 8:57	23.001	21.971	65.125	50.731
4/12/2023 8:57	24.001	21.972	65.187	50.733
4/12/2023 8:57	25.001	21.972	65.166	50.732
4/12/2023 8:57	26.001	21.973	65.155	50.736
4/12/2023 8:57	27.001	21.972	65.14	50.732
4/12/2023 8:58	28.001	21.972	65.195	50.733
4/12/2023 8:58	29.001	21.972	65.138	50.733
4/12/2023 8:58	30.001	21.972	65.159	50.733
4/12/2023 8:58	31.001	21.974	65.176	50.737
4/12/2023 8:58	32.001	21.972	65.154	50.732
4/12/2023 8:58	33.001	21.974	65.178	50.737
4/12/2023 8:58	34.001	21.973	65.129	50.736
4/12/2023 8:58	35.001	21.971	65.114	50.731
4/12/2023 8:58	36.001	21.972	65.154	50.733
4/12/2023 8:58	37.001	21.971	65.173	50.73
4/12/2023 8:58	38.001	21.974	65.137	50.736
4/12/2023 8:58	39.001	21.973	65.157	50.736
4/12/2023 8:58	40.001	21.975	65.146	50.739
4/12/2023 8:58	41.001	21.973	65.146	50.735
4/12/2023 8:58	42.001	21.973	65.199	50.734
4/12/2023 8:58	43.001	21.973	65.151	50.735
4/12/2023 8:58	44.001	21.973	65.155	50.734
4/12/2023 8:58	45.001	21.969	65.192	50.727
4/12/2023 8:58	46.001	21.972	65.157	50.732
4/12/2023 8:58	47.001	21.974	65.176	50.737
4/12/2023 8:58	48.001	21.972	65.143	50.732
4/12/2023 8:58	49.001	21.97	65.175	50.728
4/12/2023 8:58	50.001	21.974	65.184	50.737
4/12/2023 8:58	51.001	21.976	65.2	50.742
4/12/2023 8:58	52.001	21.974	65.182	50.737
4/12/2023 8:58	53.001	21.969	65.158	50.726
4/12/2023 8:58	54.001	21.925	65.165	50.624
4/12/2023 8:58	55.001	21.934	65.163	50.645
4/12/2023 8:58	56.001	21.941	65.167	50.662
4/12/2023 8:58	57.001	21.948	65.167	50.678
4/12/2023 8:58	58.001	21.953	65.194	50.689
4/12/2023 8:58	59.001	21.958	65.173	50.701
4/12/2023 8:58	60.001	21.961	65.171	50.708
4/12/2023 8:58	61.001	21.963	65.169	50.713
4/12/2023 8:58	62.001	21.965	65.167	50.717
4/12/2023 8:58	63.001	21.967	65.195	50.721
4/12/2023 8:58	64.001	21.968	65.182	50.724
4/12/2023 8:58	65.001	21.971	65.176	50.73
4/12/2023 8:58	66.001	21.97	65.187	50.727
4/12/2023 8:58	67.001	21.972	65.182	50.732
4/12/2023 8:58	68.001	21.971	65.179	50.731

4/12/2023 8:58	69.001	21.972	65.173	50.732
4/12/2023 8:58	70.001	21.972	65.171	50.733
4/12/2023 8:58	71.001	21.972	65.176	50.734
4/12/2023 8:58	72.001	21.972	65.178	50.732
4/12/2023 8:58	73.027	21.975	65.21	50.739
4/12/2023 8:58	74.001	21.973	65.19	50.734
4/12/2023 8:58	75.001	21.973	65.18	50.734
4/12/2023 8:58	76.001	21.972	65.175	50.733
4/12/2023 8:58	77.001	21.973	65.175	50.735
4/12/2023 8:58	78.043	21.976	65.21	50.741
4/12/2023 8:58	79.001	21.973	65.192	50.736
4/12/2023 8:58	80.001	21.972	65.179	50.733
4/12/2023 8:58	81.001	21.973	65.175	50.735
4/12/2023 8:58	82.001	21.973	65.182	50.735
4/12/2023 8:58	83.054	21.976	65.213	50.742
4/12/2023 8:58	84.001	21.974	65.19	50.737
4/12/2023 8:58	85.001	21.983	65.192	50.757
4/12/2023 8:58	86.001	21.978	65.202	50.747
4/12/2023 8:58	87.001	21.965	65.192	50.716
4/12/2023 8:59	88.001	21.938	65.187	50.653
4/12/2023 8:59	89.001	21.95	65.184	50.681
4/12/2023 8:59	90.001	21.96	65.18	50.706
4/12/2023 8:59	91.001	21.966	65.195	50.718
4/12/2023 8:59	92.001	21.97	65.236	50.728
4/12/2023 8:59	93.001	21.97	65.165	50.728
4/12/2023 8:59	94.001	21.973	65.18	50.734
4/12/2023 8:59	95.001	21.973	65.188	50.735
4/12/2023 8:59	96.001	21.972	65.199	50.732
4/12/2023 8:59	97.001	21.972	65.169	50.733
4/12/2023 8:59	98.001	21.971	65.203	50.73
4/12/2023 8:59	99.001	21.973	65.196	50.735
4/12/2023 8:59	100.001	21.975	65.195	50.74
4/12/2023 8:59	101.001	21.974	65.212	50.737
4/12/2023 8:59	102.001	21.972	65.196	50.732
4/12/2023 8:59	103.001	21.969	65.21	50.725
4/12/2023 8:59	104.001	21.975	65.21	50.739
4/12/2023 8:59	105.001	21.975	65.169	50.739
4/12/2023 8:59	106.001	21.969	65.196	50.727
4/12/2023 8:59	107.001	21.975	65.198	50.739
4/12/2023 8:59	108.001	21.973	65.173	50.735
4/12/2023 8:59	109.001	21.973	65.167	50.734
4/12/2023 8:59	110.001	21.972	65.176	50.732
4/12/2023 8:59	111.001	21.972	65.171	50.732
4/12/2023 8:59	112.001	21.973	65.165	50.734
4/12/2023 8:59	113.001	21.973	65.179	50.735
4/12/2023 8:59	114.001	21.972	65.157	50.732
4/12/2023 8:59	115.001	21.973	65.167	50.735

4/12/2023 8:59	116.001	21.973	65.223	50.736
4/12/2023 8:59	117.001	21.976	65.188	50.741
4/12/2023 8:59	118.001	21.972	65.178	50.733
4/12/2023 8:59	119.001	21.974	65.179	50.737
4/12/2023 8:59	120.001	21.974	65.194	50.737
4/12/2023 8:59	121.001	21.972	65.155	50.733
4/12/2023 8:59	122.001	21.975	65.173	50.739
4/12/2023 8:59	123.001	21.975	65.207	50.741
4/12/2023 8:59	124.001	21.974	65.183	50.738
4/12/2023 8:59	125.001	21.973	65.21	50.736
4/12/2023 8:59	126.001	21.975	65.198	50.739
4/12/2023 8:59	127.001	21.972	65.175	50.733
4/12/2023 8:59	128.001	21.972	65.179	50.733
4/12/2023 8:59	129.001	21.972	65.171	50.733
4/12/2023 8:59	130.001	21.971	65.157	50.731
4/12/2023 8:59	131.001	21.971	65.217	50.73
4/12/2023 8:59	132.001	21.974	65.191	50.737
4/12/2023 8:59	133.001	21.972	65.182	50.733
4/12/2023 8:59	134.001	21.971	65.175	50.731
4/12/2023 8:59	135.001	21.972	65.184	50.732
4/12/2023 8:59	136.001	21.971	65.211	50.731
4/12/2023 8:59	137.001	21.972	65.173	50.732
4/12/2023 8:59	138.001	21.972	65.187	50.734
4/12/2023 8:59	139.001	21.973	65.211	50.735
4/12/2023 8:59	140.001	21.973	65.178	50.735
4/12/2023 8:59	141.001	21.972	65.19	50.732
4/12/2023 8:59	142.001	21.972	65.198	50.732
4/12/2023 8:59	143.001	21.971	65.176	50.731
4/12/2023 8:59	144.001	21.973	65.206	50.735
4/12/2023 8:59	145.001	21.972	65.191	50.732
4/12/2023 8:59	146.001	21.974	65.206	50.737
4/12/2023 8:59	147.001	21.974	65.166	50.738
4/12/2023 9:00	148.001	21.972	65.171	50.732
4/12/2023 9:00	149.001	21.972	65.198	50.733
4/12/2023 9:00	150.001	21.972	65.202	50.732
4/12/2023 9:00	151.001	21.971	65.204	50.731
4/12/2023 9:00	152.001	21.973	65.19	50.734
4/12/2023 9:00	153.001	21.971	65.208	50.731
4/12/2023 9:00	154.001	21.972	65.223	50.733
4/12/2023 9:00	155.001	21.973	65.167	50.736
4/12/2023 9:00	156.001	21.972	65.192	50.733
4/12/2023 9:00	157.001	21.97	65.206	50.728
4/12/2023 9:00	158.001	21.973	65.196	50.735
4/12/2023 9:00	159.001	21.971	65.178	50.729
4/12/2023 9:00	160.001	21.971	65.169	50.731
4/12/2023 9:00	161.001	21.973	65.159	50.736
4/12/2023 9:00	162.001	21.973	65.162	50.734

4/12/2023 9:00	163.001	21.974	65.198	50.737
4/12/2023 9:00	164.001	21.973	65.194	50.734
4/12/2023 9:00	165.001	21.975	65.195	50.739
4/12/2023 9:00	166.001	21.972	65.207	50.733
4/12/2023 9:00	167.001	21.972	65.178	50.732
4/12/2023 9:00	168.001	21.972	65.183	50.732
4/12/2023 9:00	169.001	21.972	65.195	50.733
4/12/2023 9:00	170.001	21.974	65.161	50.738
4/12/2023 9:00	171.001	21.971	65.198	50.73
4/12/2023 9:00	172.001	21.971	65.178	50.731
4/12/2023 9:00	173.001	21.972	65.195	50.733
4/12/2023 9:00	174.001	21.974	65.167	50.738
4/12/2023 9:00	175.001	21.974	65.179	50.737
4/12/2023 9:00	176.001	21.975	65.212	50.739
4/12/2023 9:00	177.001	21.974	65.174	50.737
4/12/2023 9:00	178.001	21.972	65.188	50.734
4/12/2023 9:00	179.001	21.972	65.166	50.733
4/12/2023 9:00	180.001	21.973	65.187	50.734
4/12/2023 9:00	181.001	21.973	65.167	50.736
4/12/2023 9:00	182.001	21.971	65.213	50.73
4/12/2023 9:00	183.001	21.972	65.191	50.732
4/12/2023 9:00	184.001	21.972	65.165	50.732
4/12/2023 9:00	185.001	21.971	65.184	50.731
4/12/2023 9:00	186.001	21.973	65.235	50.734
4/12/2023 9:00	187.001	21.973	65.198	50.735
4/12/2023 9:00	188.001	21.973	65.179	50.736
4/12/2023 9:00	189.001	21.974	65.187	50.737
4/12/2023 9:00	190.001	21.973	65.166	50.735
4/12/2023 9:00	191.001	21.972	65.215	50.733
4/12/2023 9:00	192.001	21.973	65.186	50.736
4/12/2023 9:00	193.001	21.97	65.204	50.729
4/12/2023 9:00	194.001	21.974	65.198	50.736
4/12/2023 9:00	195.001	21.973	65.202	50.735
4/12/2023 9:00	196.001	21.974	65.19	50.737
4/12/2023 9:00	197.001	21.972	65.187	50.732
4/12/2023 9:00	198.001	21.973	65.2	50.735
4/12/2023 9:00	199.001	21.972	65.182	50.732
4/12/2023 9:00	200.001	21.974	65.239	50.736
4/12/2023 9:00	201.001	21.973	65.171	50.735
4/12/2023 9:00	202.001	21.971	65.212	50.731
4/12/2023 9:00	203.001	21.972	65.169	50.732
4/12/2023 9:00	204.001	21.973	65.191	50.735
4/12/2023 9:00	205.001	21.972	65.178	50.733
4/12/2023 9:00	206.001	21.969	65.178	50.727
4/12/2023 9:00	207.001	21.973	65.183	50.736
4/12/2023 9:01	208.001	21.973	65.163	50.734
4/12/2023 9:01	209.001	21.972	65.182	50.732

4/12/2023 9:01	210.001	21.973	65.2	50.735
4/12/2023 9:01	211.001	21.973	65.167	50.736
4/12/2023 9:01	212.001	21.972	65.145	50.733
4/12/2023 9:01	213.001	21.974	65.158	50.736
4/12/2023 9:01	214.001	21.973	65.167	50.734
4/12/2023 9:01	215.001	21.974	65.198	50.737
4/12/2023 9:01	216.001	21.973	65.191	50.736
4/12/2023 9:01	217.001	21.971	65.207	50.73
4/12/2023 9:01	218.001	21.973	65.204	50.734
4/12/2023 9:01	219.001	21.972	65.221	50.732
4/12/2023 9:01	220.001	21.972	65.204	50.733
4/12/2023 9:01	221.001	21.975	65.195	50.739
4/12/2023 9:01	222.001	21.974	65.165	50.737
4/12/2023 9:01	223.001	21.973	65.158	50.735
4/12/2023 9:01	224.001	21.972	65.213	50.732
4/12/2023 9:01	225.001	21.972	65.232	50.732
4/12/2023 9:01	226.001	21.972	65.17	50.734
4/12/2023 9:01	227.001	21.974	65.194	50.736
4/12/2023 9:01	228.001	21.974	65.171	50.736
4/12/2023 9:01	229.001	21.971	65.161	50.73
4/12/2023 9:01	230.001	21.969	65.221	50.727
4/12/2023 9:01	231.001	21.974	65.183	50.738
4/12/2023 9:01	232.001	21.974	65.192	50.738
4/12/2023 9:01	233.001	21.972	65.183	50.732
4/12/2023 9:01	234.001	21.973	65.194	50.735
4/12/2023 9:01	235.001	21.971	65.195	50.729
4/12/2023 9:01	236.001	21.973	65.2	50.734
4/12/2023 9:01	237.001	21.972	65.188	50.734
4/12/2023 9:01	238.001	21.972	65.223	50.732
4/12/2023 9:01	239.001	21.973	65.211	50.734
4/12/2023 9:01	240.001	21.971	65.154	50.731
4/12/2023 9:01	241.001	21.973	65.198	50.734
4/12/2023 9:01	242.001	21.972	65.147	50.732
4/12/2023 9:01	243.001	21.971	65.19	50.73
4/12/2023 9:01	244.001	21.97	65.22	50.729
4/12/2023 9:01	245.001	21.972	65.182	50.733
4/12/2023 9:01	246.001	21.972	65.178	50.732
4/12/2023 9:01	247.001	21.973	65.204	50.736
4/12/2023 9:01	248.001	21.971	65.169	50.73
4/12/2023 9:01	249.001	21.973	65.151	50.734
4/12/2023 9:01	250.001	21.973	65.211	50.735
4/12/2023 9:01	251.001	21.972	65.154	50.732
4/12/2023 9:01	252.001	21.971	65.186	50.731
4/12/2023 9:01	253.001	21.973	65.159	50.734
4/12/2023 9:01	254.001	21.972	65.192	50.733
4/12/2023 9:01	255.001	21.972	65.18	50.733
4/12/2023 9:01	256.001	21.971	65.162	50.729



4/12/2023 9:01	257.001	21.972	65.157	50.732
4/12/2023 9:01	258.001	21.972	65.191	50.733
4/12/2023 9:01	259.001	21.972	65.216	50.733
4/12/2023 9:01	260.001	21.974	65.182	50.736
4/12/2023 9:01	261.001	21.973	65.174	50.734
4/12/2023 9:01	262.001	21.973	65.174	50.735
4/12/2023 9:01	263.001	21.97	65.194	50.728
4/12/2023 9:01	264.001	21.972	65.171	50.733
4/12/2023 9:01	265.001	21.972	65.183	50.732
4/12/2023 9:01	266.001	21.97	65.167	50.729
4/12/2023 9:01	267.001	21.972	65.176	50.733
4/12/2023 9:02	268.001	21.972	65.186	50.733
4/12/2023 9:02	269.001	21.973	65.159	50.735
4/12/2023 9:02	270.001	21.973	65.169	50.735
4/12/2023 9:02	271.001	21.971	65.141	50.73
4/12/2023 9:02	272.001	21.972	65.167	50.732
4/12/2023 9:02	273.001	21.972	65.145	50.733
4/12/2023 9:02	274.001	21.972	65.19	50.732
4/12/2023 9:02	275.001	21.972	65.198	50.732
4/12/2023 9:02	276.001	21.971	65.204	50.731
4/12/2023 9:02	277.001	21.972	65.229	50.733
4/12/2023 9:02	278.001	21.972	65.225	50.733
4/12/2023 9:02	279.001	21.972	65.198	50.732
4/12/2023 9:02	280.001	21.972	65.182	50.732
4/12/2023 9:02	281.001	21.973	65.18	50.735
4/12/2023 9:02	282.001	21.974	65.186	50.737
4/12/2023 9:02	283.001	21.972	65.161	50.733
4/12/2023 9:02	284.001	21.973	65.19	50.736
4/12/2023 9:02	285.001	21.973	65.186	50.735
4/12/2023 9:02	286.001	21.972	65.179	50.733
4/12/2023 9:02	287.001	21.973	65.192	50.735
4/12/2023 9:02	288.001	21.973	65.235	50.735
4/12/2023 9:02	289.001	21.972	65.17	50.732
4/12/2023 9:02	290.001	21.973	65.173	50.734
4/12/2023 9:02	291.001	21.972	65.21	50.733
4/12/2023 9:02	292.001	21.973	65.175	50.736
4/12/2023 9:02	293.001	21.976	65.161	50.741
4/12/2023 9:02	294.001	21.973	65.162	50.735
4/12/2023 9:02	295.001	21.974	65.165	50.736
4/12/2023 9:02	296.001	21.974	65.179	50.738
4/12/2023 9:02	297.001	21.975	65.196	50.739
4/12/2023 9:02	298.001	21.97	65.186	50.729
4/12/2023 9:02	299.001	21.972	65.136	50.733
4/12/2023 9:02	300.001	21.973	65.171	50.734
4/12/2023 9:02	301.001	21.971	65.161	50.73
4/12/2023 9:02	302.001	21.973	65.19	50.735
4/12/2023 9:02	303.001	21.971	65.213	50.73

4/12/2023 9:02	304.001	21.973	65.17	50.736
4/12/2023 9:02	305.001	21.972	65.179	50.733
4/12/2023 9:02	306.001	21.973	65.162	50.735
4/12/2023 9:02	307.001	21.972	65.199	50.732
4/12/2023 9:02	308.001	21.972	65.182	50.733
4/12/2023 9:02	309.001	21.972	65.166	50.733
4/12/2023 9:02	310.001	21.971	65.155	50.731
4/12/2023 9:02	311.001	21.973	65.171	50.734
4/12/2023 9:02	312.001	21.972	65.176	50.732
4/12/2023 9:02	313.001	21.971	65.196	50.729
4/12/2023 9:02	314.001	21.972	65.169	50.733
4/12/2023 9:02	315.001	21.971	65.174	50.731
4/12/2023 9:02	316.001	21.974	65.173	50.738
4/12/2023 9:02	317.001	21.973	65.221	50.736
4/12/2023 9:02	318.001	21.973	65.187	50.735
4/12/2023 9:02	319.001	21.972	65.182	50.733
4/12/2023 9:02	320.001	21.973	65.203	50.734
4/12/2023 9:02	321.001	21.971	65.166	50.731
4/12/2023 9:02	322.001	21.973	65.175	50.735
4/12/2023 9:02	323.001	21.972	65.202	50.733
4/12/2023 9:02	324.001	21.972	65.163	50.732
4/12/2023 9:02	325.001	21.973	65.175	50.734
4/12/2023 9:02	326.001	21.973	65.192	50.734
4/12/2023 9:02	327.001	21.971	65.154	50.731
4/12/2023 9:03	328.001	21.972	65.182	50.732
4/12/2023 9:03	329.001	21.975	65.187	50.739
4/12/2023 9:03	330.001	21.972	65.179	50.732
4/12/2023 9:03	331.001	21.972	65.192	50.732
4/12/2023 9:03	332.001	21.974	65.158	50.737
4/12/2023 9:03	333.001	21.972	65.187	50.732
4/12/2023 9:03	334.001	21.969	65.163	50.726
4/12/2023 9:03	335.001	21.973	65.175	50.735
4/12/2023 9:03	336.001	21.972	65.215	50.733
4/12/2023 9:03	337.001	21.972	65.179	50.732
4/12/2023 9:03	338.001	21.972	65.182	50.732
4/12/2023 9:03	339.001	21.973	65.159	50.735
4/12/2023 9:03	340.001	21.972	65.198	50.733
4/12/2023 9:03	341.001	21.973	65.165	50.735
4/12/2023 9:03	342.001	21.973	65.179	50.734
4/12/2023 9:03	343.001	21.975	65.195	50.739
4/12/2023 9:03	344.001	21.973	65.163	50.735
4/12/2023 9:03	345.001	21.971	65.183	50.731
4/12/2023 9:03	346.001	21.973	65.199	50.736
4/12/2023 9:03	347.001	21.974	65.203	50.738
4/12/2023 9:03	348.001	21.973	65.179	50.736
4/12/2023 9:03	349.001	21.975	65.179	50.74
4/12/2023 9:03	350.001	21.971	65.154	50.731

4/12/2023 9:03	351.001	21.973	65.158	50.734
4/12/2023 9:03	352.001	21.975	65.213	50.739
4/12/2023 9:03	353.001	21.971	65.217	50.73
4/12/2023 9:03	354.001	21.975	65.163	50.739
4/12/2023 9:03	355.001	21.973	65.212	50.736
4/12/2023 9:03	356.001	21.973	65.179	50.735
4/12/2023 9:03	357.001	21.971	65.173	50.731
4/12/2023 9:03	358.001	21.974	65.2	50.737
4/12/2023 9:03	359.001	21.971	65.223	50.731
4/12/2023 9:03	360.001	21.974	65.173	50.737
4/12/2023 9:03	361.001	21.972	65.199	50.732
4/12/2023 9:03	362.001	21.973	65.18	50.734
4/12/2023 9:03	363.001	21.972	65.182	50.733
4/12/2023 9:03	364.001	21.974	65.159	50.738
4/12/2023 9:03	365.001	21.972	65.221	50.732
4/12/2023 9:03	366.001	21.973	65.19	50.734
4/12/2023 9:03	367.001	21.973	65.159	50.734
4/12/2023 9:03	368.001	21.973	65.192	50.734
4/12/2023 9:03	369.001	21.975	65.167	50.739
4/12/2023 9:03	370.001	21.973	65.191	50.734
4/12/2023 9:03	371.001	21.971	65.188	50.731
4/12/2023 9:03	372.001	21.97	65.216	50.729
4/12/2023 9:03	373.001	21.974	65.182	50.738
4/12/2023 9:03	374.001	21.972	65.167	50.733
4/12/2023 9:03	375.001	21.973	65.186	50.735
4/12/2023 9:03	376.001	21.974	65.159	50.738
4/12/2023 9:03	377.001	21.971	65.211	50.73
4/12/2023 9:03	378.001	21.973	65.195	50.735
4/12/2023 9:03	379.001	21.974	65.194	50.737
4/12/2023 9:03	380.001	21.971	65.166	50.731
4/12/2023 9:03	381.001	21.973	65.158	50.735
4/12/2023 9:03	382.001	21.971	65.192	50.731
4/12/2023 9:03	383.001	21.97	65.207	50.727
4/12/2023 9:03	384.001	21.97	65.145	50.729
4/12/2023 9:03	385.001	21.973	65.195	50.734
4/12/2023 9:03	386.001	21.973	65.196	50.734
4/12/2023 9:03	387.001	21.974	65.166	50.737
4/12/2023 9:04	388.001	21.973	65.157	50.734
4/12/2023 9:04	389.001	21.972	65.179	50.733
4/12/2023 9:04	390.001	21.975	65.174	50.74
4/12/2023 9:04	391.001	21.971	65.221	50.729
4/12/2023 9:04	392.001	21.97	65.174	50.727
4/12/2023 9:04	393.001	21.973	65.178	50.735
4/12/2023 9:04	394.001	21.972	65.173	50.733
4/12/2023 9:04	395.001	21.972	65.208	50.733
4/12/2023 9:04	396.001	21.972	65.17	50.733
4/12/2023 9:04	397.001	21.974	65.198	50.738

4/12/2023 9:04	398.001	21.972	65.173	50.734
4/12/2023 9:04	399.001	21.974	65.194	50.737
4/12/2023 9:04	400.001	21.972	65.213	50.732
4/12/2023 9:04	401.001	21.972	65.142	50.732
4/12/2023 9:04	402.001	21.97	65.157	50.729
4/12/2023 9:04	403.001	21.974	65.19	50.737
4/12/2023 9:04	404.001	21.973	65.21	50.736
4/12/2023 9:04	405.001	21.973	65.143	50.735
4/12/2023 9:04	406.001	21.974	65.175	50.738
4/12/2023 9:04	407.001	21.971	65.171	50.731
4/12/2023 9:04	408.001	21.971	65.167	50.731
4/12/2023 9:04	409.001	21.971	65.174	50.731
4/12/2023 9:04	410.001	21.973	65.165	50.734
4/12/2023 9:04	411.001	21.971	65.161	50.731
4/12/2023 9:04	412.001	21.972	65.233	50.733
4/12/2023 9:04	413.001	21.973	65.203	50.735
4/12/2023 9:04	414.001	21.971	65.17	50.73
4/12/2023 9:04	415.001	21.97	65.182	50.727
4/12/2023 9:04	416.001	21.971	65.162	50.73
4/12/2023 9:04	417.001	21.97	65.191	50.729
4/12/2023 9:04	418.001	21.974	65.198	50.737
4/12/2023 9:04	419.001	21.973	65.167	50.734
4/12/2023 9:04	420.001	21.972	65.167	50.732
4/12/2023 9:04	421.001	21.971	65.169	50.73
4/12/2023 9:04	422.001	21.973	65.182	50.735
4/12/2023 9:04	423.001	21.973	65.178	50.734
4/12/2023 9:04	424.001	21.973	65.162	50.736
4/12/2023 9:04	425.001	21.972	65.176	50.733
4/12/2023 9:04	426.001	21.972	65.154	50.733
4/12/2023 9:04	427.001	21.971	65.126	50.731
4/12/2023 9:04	428.001	21.972	65.143	50.732
4/12/2023 9:04	429.001	21.972	65.203	50.733
4/12/2023 9:04	430.001	21.974	65.195	50.737
4/12/2023 9:04	431.001	21.973	65.187	50.736
4/12/2023 9:04	432.001	21.972	65.191	50.733
4/12/2023 9:04	433.001	21.972	65.192	50.732
4/12/2023 9:04	434.001	21.971	65.22	50.73
4/12/2023 9:04	435.001	21.971	65.184	50.731
4/12/2023 9:04	436.001	21.972	65.204	50.734
4/12/2023 9:04	437.001	21.972	65.179	50.732
4/12/2023 9:04	438.001	21.971	65.165	50.731
4/12/2023 9:04	439.001	21.973	65.153	50.736
4/12/2023 9:04	440.001	21.97	65.215	50.728
4/12/2023 9:04	441.001	21.973	65.204	50.734
4/12/2023 9:04	442.001	21.973	65.219	50.735
4/12/2023 9:04	443.001	21.972	65.174	50.732
4/12/2023 9:04	444.001	21.972	65.19	50.733

4/12/2023 9:04	445.001	21.972	65.203	50.732
4/12/2023 9:04	446.001	21.973	65.206	50.735
4/12/2023 9:04	447.001	21.972	65.219	50.733
4/12/2023 9:05	448.001	21.97	65.202	50.728
4/12/2023 9:05	449.001	21.971	65.184	50.731
4/12/2023 9:05	450.001	21.974	65.158	50.736
4/12/2023 9:05	451.001	21.97	65.183	50.729
4/12/2023 9:05	452.001	21.969	65.174	50.726
4/12/2023 9:05	453.001	21.972	65.203	50.733
4/12/2023 9:05	454.001	21.97	65.188	50.728
4/12/2023 9:05	455.001	21.971	65.183	50.729
4/12/2023 9:05	456.001	21.972	65.178	50.732
4/12/2023 9:05	457.001	21.972	65.145	50.733
4/12/2023 9:05	458.001	21.972	65.203	50.734
4/12/2023 9:05	459.001	21.973	65.173	50.734
4/12/2023 9:05	460.001	21.972	65.192	50.734
4/12/2023 9:05	461.001	21.972	65.174	50.732
4/12/2023 9:05	462.001	21.972	65.198	50.733
4/12/2023 9:05	463.001	21.972	65.199	50.733
4/12/2023 9:05	464.001	21.972	65.178	50.732
4/12/2023 9:05	465.001	21.974	65.191	50.736
4/12/2023 9:05	466.001	21.974	65.228	50.736
4/12/2023 9:05	467.001	21.975	65.176	50.739
4/12/2023 9:05	468.001	21.975	65.207	50.739
4/12/2023 9:05	469.001	21.972	65.154	50.732
4/12/2023 9:05	470.001	21.974	65.17	50.737
4/12/2023 9:05	471.001	21.97	65.182	50.728
4/12/2023 9:05	472.001	21.972	65.195	50.732
4/12/2023 9:05	473.001	21.971	65.179	50.73
4/12/2023 9:05	474.001	21.972	65.137	50.732
4/12/2023 9:05	475.001	21.973	65.196	50.736
4/12/2023 9:05	476.001	21.973	65.183	50.734
4/12/2023 9:05	477.001	21.972	65.21	50.732
4/12/2023 9:05	478.001	21.972	65.173	50.732
4/12/2023 9:05	479.001	21.972	65.165	50.732
4/12/2023 9:05	480.001	21.971	65.165	50.729
4/12/2023 9:05	481.001	21.971	65.191	50.731
4/12/2023 9:05	482.001	21.971	65.17	50.731
4/12/2023 9:05	483.001	21.972	65.21	50.733
4/12/2023 9:05	484.001	21.972	65.176	50.732
4/12/2023 9:05	485.001	21.972	65.182	50.732
4/12/2023 9:05	486.001	21.972	65.158	50.733
4/12/2023 9:05	487.001	21.971	65.19	50.731
4/12/2023 9:05	488.001	21.972	65.221	50.732
4/12/2023 9:05	489.001	21.972	65.217	50.732
4/12/2023 9:05	490.001	21.973	65.19	50.734
4/12/2023 9:05	491.001	21.972	65.19	50.732

4/12/2023 9:05	492.001	21.971	65.206	50.729
4/12/2023 9:05	493.001	21.972	65.147	50.733
4/12/2023 9:05	494.001	21.973	65.204	50.735
4/12/2023 9:05	495.001	21.971	65.195	50.731
4/12/2023 9:05	496.001	21.971	65.2	50.731
4/12/2023 9:05	497.001	21.972	65.188	50.733
4/12/2023 9:05	498.001	21.972	65.194	50.732
4/12/2023 9:05	499.001	21.972	65.227	50.733
4/12/2023 9:05	500.001	21.972	65.179	50.733
4/12/2023 9:05	501.001	21.97	65.187	50.728
4/12/2023 9:05	502.001	21.971	65.183	50.731
4/12/2023 9:05	503.001	21.972	65.192	50.732
4/12/2023 9:05	504.001	21.973	65.178	50.735
4/12/2023 9:05	505.001	21.971	65.179	50.731
4/12/2023 9:05	506.001	21.974	65.184	50.737
4/12/2023 9:05	507.001	21.972	65.169	50.732
4/12/2023 9:06	508.001	21.971	65.173	50.731
4/12/2023 9:06	509.001	21.972	65.192	50.733
4/12/2023 9:06	510.001	21.971	65.207	50.73
4/12/2023 9:06	511.001	21.97	65.198	50.728
4/12/2023 9:06	512.001	21.973	65.195	50.735
4/12/2023 9:06	513.001	21.971	65.167	50.731
4/12/2023 9:06	514.001	21.971	65.179	50.73
4/12/2023 9:06	515.001	21.971	65.184	50.73
4/12/2023 9:06	516.001	21.971	65.17	50.73
4/12/2023 9:06	517.001	21.973	65.173	50.735
4/12/2023 9:06	518.001	21.971	65.159	50.731
4/12/2023 9:06	519.001	21.973	65.196	50.734
4/12/2023 9:06	520.001	21.973	65.146	50.734
4/12/2023 9:06	521.001	21.971	65.208	50.731
4/12/2023 9:06	522.001	21.973	65.215	50.734
4/12/2023 9:06	523.001	21.971	65.18	50.731
4/12/2023 9:06	524.001	21.975	65.174	50.739
4/12/2023 9:06	525.001	21.973	65.184	50.734
4/12/2023 9:06	526.001	21.975	65.171	50.74
4/12/2023 9:06	527.001	21.97	65.138	50.728
4/12/2023 9:06	528.001	21.972	65.17	50.733
4/12/2023 9:06	529.001	21.973	65.19	50.734
4/12/2023 9:06	530.001	21.973	65.188	50.734
4/12/2023 9:06	531.001	21.973	65.194	50.735
4/12/2023 9:06	532.001	21.971	65.187	50.73
4/12/2023 9:06	533.001	21.971	65.187	50.731
4/12/2023 9:06	534.001	21.972	65.161	50.732
4/12/2023 9:06	535.001	21.973	65.18	50.736
4/12/2023 9:06	536.001	21.969	65.187	50.727
4/12/2023 9:06	537.001	21.971	65.179	50.731
4/12/2023 9:06	538.001	21.972	65.169	50.733

4/12/2023 9:06	539.001	21.973	65.212	50.736
4/12/2023 9:06	540.001	21.973	65.173	50.734
4/12/2023 9:06	541.001	21.972	65.211	50.732
4/12/2023 9:06	542.001	21.973	65.186	50.735
4/12/2023 9:06	543.001	21.971	65.175	50.731
4/12/2023 9:06	544.001	21.972	65.203	50.733
4/12/2023 9:06	545.001	21.972	65.176	50.732
4/12/2023 9:06	546.001	21.972	65.178	50.732
4/12/2023 9:06	547.001	21.972	65.163	50.733
4/12/2023 9:06	548.001	21.974	65.176	50.738
4/12/2023 9:06	549.001	21.972	65.2	50.732
4/12/2023 9:06	550.001	21.971	65.174	50.731
4/12/2023 9:06	551.001	21.973	65.187	50.734
4/12/2023 9:06	552.001	21.973	65.163	50.736
4/12/2023 9:06	553.001	21.97	65.213	50.729
4/12/2023 9:06	554.001	21.971	65.184	50.73
4/12/2023 9:06	555.001	21.971	65.188	50.73
4/12/2023 9:06	556.001	21.973	65.202	50.735
4/12/2023 9:06	557.001	21.971	65.192	50.73
4/12/2023 9:06	558.001	21.972	65.188	50.732
4/12/2023 9:06	559.001	21.971	65.18	50.73
4/12/2023 9:06	560.001	21.971	65.165	50.73
4/12/2023 9:06	561.001	21.971	65.194	50.73
4/12/2023 9:06	562.001	21.97	65.2	50.729
4/12/2023 9:06	563.001	21.972	65.178	50.733
4/12/2023 9:06	564.001	21.972	65.174	50.734
4/12/2023 9:06	565.001	21.974	65.194	50.736
4/12/2023 9:06	566.001	21.969	65.216	50.727
4/12/2023 9:06	567.001	21.971	65.163	50.731
4/12/2023 9:07	568.001	21.97	65.188	50.729
4/12/2023 9:07	569.001	21.969	65.18	50.726
4/12/2023 9:07	570.001	21.971	65.14	50.731
4/12/2023 9:07	571.001	21.973	65.167	50.734
4/12/2023 9:07	572.001	21.973	65.198	50.736
4/12/2023 9:07	573.001	21.97	65.17	50.729
4/12/2023 9:07	574.001	21.971	65.196	50.731
4/12/2023 9:07	575.001	21.971	65.157	50.731
4/12/2023 9:07	576.001	21.973	65.204	50.735
4/12/2023 9:07	577.001	21.97	65.215	50.729
4/12/2023 9:07	578.001	21.972	65.208	50.733
4/12/2023 9:07	579.001	21.972	65.19	50.732
4/12/2023 9:07	580.001	21.971	65.182	50.731
4/12/2023 9:07	581.001	21.971	65.18	50.73
4/12/2023 9:07	582.001	21.97	65.141	50.729
4/12/2023 9:07	583.001	21.973	65.173	50.734
4/12/2023 9:07	584.001	21.971	65.184	50.73
4/12/2023 9:07	585.001	21.969	65.217	50.727

4/12/2023 9:07	586.001	21.971	65.217	50.73
4/12/2023 9:07	587.001	21.971	65.178	50.731
4/12/2023 9:07	588.001	21.973	65.211	50.735
4/12/2023 9:07	589.001	21.972	65.149	50.732
4/12/2023 9:07	590.001	21.972	65.166	50.733
4/12/2023 9:07	591.001	21.972	65.17	50.732
4/12/2023 9:07	592.001	21.972	65.138	50.732
4/12/2023 9:07	593.001	21.97	65.191	50.728
4/12/2023 9:07	594.001	21.972	65.188	50.733
4/12/2023 9:07	595.001	21.974	65.176	50.737
4/12/2023 9:07	596.001	21.971	65.213	50.73
4/12/2023 9:07	597.001	21.971	65.221	50.731
4/12/2023 9:07	598.001	21.971	65.186	50.73
4/12/2023 9:07	599.001	21.973	65.18	50.735
4/12/2023 9:07	600.001	21.973	65.21	50.735
4/12/2023 9:07	601.001	21.974	65.174	50.736
4/12/2023 9:07	602.001	21.972	65.173	50.732
4/12/2023 9:07	603.001	21.972	65.176	50.732
4/12/2023 9:07	604.001	21.97	65.167	50.728
4/12/2023 9:07	605.001	21.972	65.195	50.732
4/12/2023 9:07	606.001	21.972	65.216	50.732
4/12/2023 9:07	607.001	21.973	65.191	50.735
4/12/2023 9:07	608.001	21.972	65.196	50.732
4/12/2023 9:07	609.001	21.971	65.192	50.731
4/12/2023 9:07	610.001	21.97	65.188	50.729
4/12/2023 9:07	611.001	21.973	65.147	50.735
4/12/2023 9:07	612.001	21.971	65.198	50.73
4/12/2023 9:07	613.001	21.971	65.192	50.73
4/12/2023 9:07	614.001	21.971	65.191	50.729
4/12/2023 9:07	615.001	21.97	65.179	50.728
4/12/2023 9:07	616.001	21.971	65.204	50.731
4/12/2023 9:07	617.001	21.971	65.186	50.731
4/12/2023 9:07	618.001	21.97	65.183	50.729
4/12/2023 9:07	619.001	21.972	65.202	50.734
4/12/2023 9:07	620.001	21.971	65.145	50.73
4/12/2023 9:07	621.001	21.972	65.159	50.733
4/12/2023 9:07	622.001	21.971	65.188	50.729
4/12/2023 9:07	623.001	21.972	65.216	50.732
4/12/2023 9:07	624.001	21.971	65.188	50.73
4/12/2023 9:07	625.001	21.971	65.173	50.73
4/12/2023 9:07	626.001	21.972	65.167	50.733
4/12/2023 9:07	627.001	21.971	65.196	50.731
4/12/2023 9:08	628.001	21.97	65.224	50.727
4/12/2023 9:08	629.001	21.97	65.171	50.729
4/12/2023 9:08	630.001	21.969	65.167	50.726
4/12/2023 9:08	631.001	21.972	65.171	50.732
4/12/2023 9:08	632.001	21.97	65.199	50.728



4/12/2023 9:08	633.001	21.971	65.174	50.73
4/12/2023 9:08	634.001	21.97	65.166	50.729
4/12/2023 9:08	635.001	21.97	65.165	50.728
4/12/2023 9:08	636.001	21.971	65.19	50.731
4/12/2023 9:08	637.001	21.974	65.146	50.737
4/12/2023 9:08	638.001	21.973	65.162	50.735
4/12/2023 9:08	639.001	21.97	65.129	50.728
4/12/2023 9:08	640.001	21.971	65.194	50.73
4/12/2023 9:08	641.001	21.972	65.194	50.732
4/12/2023 9:08	642.001	21.969	65.212	50.727
4/12/2023 9:08	643.001	21.973	65.199	50.734
4/12/2023 9:08	644.001	21.972	65.202	50.734
4/12/2023 9:08	645.001	21.972	65.163	50.733
4/12/2023 9:08	646.001	21.971	65.162	50.731
4/12/2023 9:08	647.001	21.972	65.171	50.733
4/12/2023 9:08	648.001	21.97	65.207	50.728
4/12/2023 9:08	649.001	21.973	65.206	50.734
4/12/2023 9:08	650.001	21.971	65.171	50.731
4/12/2023 9:08	651.001	21.971	65.153	50.731
4/12/2023 9:08	652.001	21.972	65.182	50.732
4/12/2023 9:08	653.001	21.971	65.157	50.73
4/12/2023 9:08	654.001	21.972	65.163	50.733
4/12/2023 9:08	655.001	21.971	65.212	50.73
4/12/2023 9:08	656.001	21.971	65.187	50.731
4/12/2023 9:08	657.001	21.971	65.159	50.731
4/12/2023 9:08	658.001	21.972	65.178	50.732
4/12/2023 9:08	659.001	21.971	65.173	50.73
4/12/2023 9:08	660.001	21.971	65.182	50.73
4/12/2023 9:08	661.001	21.972	65.165	50.732
4/12/2023 9:08	662.001	21.971	65.136	50.731
4/12/2023 9:08	663.001	21.971	65.182	50.73
4/12/2023 9:08	664.001	21.972	65.212	50.732
4/12/2023 9:08	665.001	21.972	65.141	50.732
4/12/2023 9:08	666.001	21.971	65.19	50.73
4/12/2023 9:08	667.001	21.971	65.182	50.73
4/12/2023 9:08	668.001	21.972	65.239	50.732
4/12/2023 9:08	669.001	21.971	65.217	50.73
4/12/2023 9:08	670.001	21.972	65.206	50.733
4/12/2023 9:08	671.001	21.97	65.165	50.728
4/12/2023 9:08	672.001	21.97	65.146	50.729
4/12/2023 9:08	673.001	21.968	65.199	50.725
4/12/2023 9:08	674.001	21.971	65.213	50.731
4/12/2023 9:08	675.001	21.972	65.179	50.732
4/12/2023 9:08	676.001	21.971	65.192	50.73
4/12/2023 9:08	677.001	21.969	65.194	50.727
4/12/2023 9:08	678.001	21.972	65.191	50.732
4/12/2023 9:08	679.001	21.97	65.215	50.727

4/12/2023 9:08	680.001	21.97	65.171	50.728
4/12/2023 9:08	681.001	21.97	65.175	50.728
4/12/2023 9:08	682.001	21.972	65.167	50.734
4/12/2023 9:08	683.001	21.971	65.173	50.73
4/12/2023 9:08	684.001	21.971	65.167	50.73
4/12/2023 9:08	685.001	21.971	65.163	50.731
4/12/2023 9:08	686.001	21.972	65.196	50.733
4/12/2023 9:08	687.001	21.971	65.224	50.731
4/12/2023 9:09	688.001	21.971	65.18	50.729
4/12/2023 9:09	689.001	21.97	65.211	50.729
4/12/2023 9:09	690.001	21.971	65.162	50.731
4/12/2023 9:09	691.001	21.971	65.183	50.73
4/12/2023 9:09	692.001	21.969	65.212	50.726
4/12/2023 9:09	693.001	21.973	65.196	50.735
4/12/2023 9:09	694.001	21.968	65.162	50.723
4/12/2023 9:09	695.001	21.971	65.15	50.73
4/12/2023 9:09	696.001	21.971	65.184	50.729
4/12/2023 9:09	697.001	21.97	65.162	50.729
4/12/2023 9:09	698.001	21.971	65.2	50.73
4/12/2023 9:09	699.001	21.971	65.155	50.731
4/12/2023 9:09	700.001	21.97	65.167	50.728
4/12/2023 9:09	701.001	21.973	65.142	50.735
4/12/2023 9:09	702.001	21.97	65.199	50.727
4/12/2023 9:09	703.001	21.973	65.149	50.734
4/12/2023 9:09	704.001	21.97	65.196	50.727
4/12/2023 9:09	705.001	21.969	65.178	50.727
4/12/2023 9:09	706.001	21.97	65.186	50.728
4/12/2023 9:09	707.001	21.972	65.18	50.732
4/12/2023 9:09	708.001	21.97	65.204	50.727
4/12/2023 9:09	709.001	21.969	65.216	50.725
4/12/2023 9:09	710.001	21.971	65.141	50.73
4/12/2023 9:09	711.001	21.969	65.204	50.726
4/12/2023 9:09	712.001	21.97	65.169	50.728
4/12/2023 9:09	713.001	21.97	65.206	50.729
4/12/2023 9:09	714.001	21.972	65.215	50.733
4/12/2023 9:09	715.001	21.971	65.186	50.73
4/12/2023 9:09	716.001	21.971	65.176	50.729
4/12/2023 9:09	717.001	21.97	65.184	50.728
4/12/2023 9:09	718.001	21.97	65.192	50.729
4/12/2023 9:09	719.001	21.969	65.18	50.727
4/12/2023 9:09	720.001	21.969	65.167	50.726
4/12/2023 9:09	721.001	21.971	65.202	50.73
4/12/2023 9:09	722.001	21.968	65.178	50.724
4/12/2023 9:09	723.001	21.969	65.2	50.726
4/12/2023 9:09	724.001	21.971	65.151	50.731
4/12/2023 9:09	725.001	21.971	65.207	50.731
4/12/2023 9:09	726.001	21.971	65.217	50.731

4/12/2023 9:09	727.001	21.971	65.174	50.731
4/12/2023 9:09	728.001	21.971	65.194	50.731
4/12/2023 9:09	729.001	21.97	65.187	50.729
4/12/2023 9:09	730.001	21.969	65.194	50.725
4/12/2023 9:09	731.001	21.971	65.159	50.73
4/12/2023 9:09	732.001	21.97	65.196	50.729
4/12/2023 9:09	733.001	21.97	65.147	50.728
4/12/2023 9:09	734.001	21.97	65.196	50.729
4/12/2023 9:09	735.001	21.971	65.239	50.73
4/12/2023 9:09	736.001	21.972	65.192	50.733
4/12/2023 9:09	737.001	21.97	65.204	50.729
4/12/2023 9:09	738.001	21.968	65.202	50.723
4/12/2023 9:09	739.001	21.969	65.216	50.727
4/12/2023 9:09	740.001	21.971	65.192	50.73
4/12/2023 9:09	741.001	21.971	65.175	50.73
4/12/2023 9:09	742.001	21.97	65.173	50.728
4/12/2023 9:09	743.001	21.97	65.151	50.728
4/12/2023 9:09	744.001	21.97	65.216	50.727
4/12/2023 9:09	745.001	21.97	65.203	50.729
4/12/2023 9:09	746.001	21.971	65.187	50.73
4/12/2023 9:09	747.001	21.97	65.143	50.728
4/12/2023 9:10	748.001	21.972	65.212	50.734
4/12/2023 9:10	749.001	21.97	65.233	50.729
4/12/2023 9:10	750.001	21.969	65.175	50.726
4/12/2023 9:10	751.001	21.971	65.176	50.73
4/12/2023 9:10	752.001	21.969	65.208	50.725
4/12/2023 9:10	753.001	21.97	65.195	50.728
4/12/2023 9:10	754.001	21.971	65.2	50.73
4/12/2023 9:10	755.001	21.97	65.186	50.728
4/12/2023 9:10	756.001	21.971	65.18	50.73
4/12/2023 9:10	757.001	21.97	65.223	50.729
4/12/2023 9:10	758.001	21.971	65.161	50.729
4/12/2023 9:10	759.001	21.97	65.161	50.729
4/12/2023 9:10	760.001	21.972	65.199	50.732
4/12/2023 9:10	761.001	21.97	65.176	50.729
4/12/2023 9:10	762.001	21.971	65.199	50.731
4/12/2023 9:10	763.001	21.97	65.198	50.727
4/12/2023 9:10	764.001	21.969	65.194	50.726
4/12/2023 9:10	765.001	21.971	65.215	50.731
4/12/2023 9:10	766.001	21.971	65.173	50.73
4/12/2023 9:10	767.001	21.97	65.194	50.729
4/12/2023 9:10	768.001	21.973	65.194	50.736
4/12/2023 9:10	769.001	21.971	65.211	50.73
4/12/2023 9:10	770.001	21.971	65.178	50.731
4/12/2023 9:10	771.001	21.97	65.173	50.729
4/12/2023 9:10	772.001	21.971	65.208	50.73
4/12/2023 9:10	773.001	21.969	65.175	50.727

4/12/2023 9:10	774.001	21.972	65.174	50.732
4/12/2023 9:10	775.001	21.973	65.2	50.735
4/12/2023 9:10	776.001	21.97	65.195	50.728
4/12/2023 9:10	777.001	21.971	65.174	50.731
4/12/2023 9:10	778.001	21.968	65.171	50.723
4/12/2023 9:10	779.001	21.97	65.242	50.727
4/12/2023 9:10	780.001	21.971	65.159	50.731
4/12/2023 9:10	781.001	21.97	65.191	50.729
4/12/2023 9:10	782.001	21.973	65.203	50.734
4/12/2023 9:10	783.001	21.971	65.175	50.729
4/12/2023 9:10	784.001	21.968	65.161	50.724
4/12/2023 9:10	785.001	21.972	65.195	50.732
4/12/2023 9:10	786.001	21.97	65.19	50.729
4/12/2023 9:10	787.001	21.969	65.217	50.726
4/12/2023 9:10	788.001	21.969	65.195	50.727
4/12/2023 9:10	789.001	21.971	65.154	50.73
4/12/2023 9:10	790.001	21.97	65.161	50.728
4/12/2023 9:10	791.001	21.973	65.154	50.734
4/12/2023 9:10	792.001	21.97	65.17	50.729
4/12/2023 9:10	793.001	21.97	65.191	50.728
4/12/2023 9:10	794.001	21.972	65.2	50.732
4/12/2023 9:10	795.001	21.972	65.153	50.732
4/12/2023 9:10	796.001	21.972	65.204	50.732
4/12/2023 9:10	797.001	21.97	65.158	50.728
4/12/2023 9:10	798.001	21.974	65.167	50.737
4/12/2023 9:10	799.001	21.971	65.191	50.729
4/12/2023 9:10	800.001	21.971	65.166	50.731
4/12/2023 9:10	801.001	21.97	65.202	50.728
4/12/2023 9:10	802.001	21.967	65.213	50.722
4/12/2023 9:10	803.001	21.971	65.188	50.73
4/12/2023 9:10	804.001	21.971	65.161	50.731
4/12/2023 9:10	805.001	21.971	65.194	50.731
4/12/2023 9:10	806.001	21.972	65.162	50.732
4/12/2023 9:10	807.001	21.971	65.174	50.731
4/12/2023 9:11	808.001	21.97	65.199	50.729
4/12/2023 9:11	809.001	21.97	65.186	50.728
4/12/2023 9:11	810.001	21.973	65.19	50.734
4/12/2023 9:11	811.001	21.973	65.166	50.734
4/12/2023 9:11	812.001	21.973	65.19	50.735
4/12/2023 9:11	813.001	21.972	65.191	50.732
4/12/2023 9:11	814.001	21.97	65.192	50.727
4/12/2023 9:11	815.001	21.973	65.187	50.735
4/12/2023 9:11	816.001	21.972	65.155	50.732
4/12/2023 9:11	817.001	21.971	65.137	50.73
4/12/2023 9:11	818.001	21.969	65.2	50.725
4/12/2023 9:11	819.001	21.972	65.194	50.732
4/12/2023 9:11	820.001	21.971	65.21	50.73

4/12/2023 9:11	821.001	21.971	65.18	50.73
4/12/2023 9:11	822.001	21.971	65.188	50.731
4/12/2023 9:11	823.001	21.972	65.2	50.732
4/12/2023 9:11	824.001	21.971	65.157	50.731
4/12/2023 9:11	825.001	21.972	65.184	50.732
4/12/2023 9:11	826.001	21.972	65.191	50.732
4/12/2023 9:11	827.001	21.971	65.18	50.731
4/12/2023 9:11	828.001	21.972	65.166	50.732
4/12/2023 9:11	829.001	21.973	65.188	50.734
4/12/2023 9:11	830.001	21.972	65.199	50.734
4/12/2023 9:11	831.001	21.973	65.176	50.734
4/12/2023 9:11	832.001	21.97	65.199	50.729
4/12/2023 9:11	833.001	21.971	65.2	50.73
4/12/2023 9:11	834.001	21.971	65.174	50.73
4/12/2023 9:11	835.001	21.972	65.192	50.733
4/12/2023 9:11	836.001	21.97	65.167	50.727
4/12/2023 9:11	837.001	21.969	65.19	50.726
4/12/2023 9:11	838.001	21.972	65.174	50.733
4/12/2023 9:11	839.001	21.972	65.163	50.732
4/12/2023 9:11	840.001	21.971	65.166	50.73
4/12/2023 9:11	841.001	21.973	65.13	50.734
4/12/2023 9:11	842.001	21.971	65.194	50.73
4/12/2023 9:11	843.001	21.972	65.137	50.732
4/12/2023 9:11	844.001	21.971	65.169	50.73
4/12/2023 9:11	845.001	21.972	65.187	50.732
4/12/2023 9:11	846.001	21.972	65.171	50.732
4/12/2023 9:11	847.001	21.972	65.167	50.733
4/12/2023 9:11	848.001	21.972	65.166	50.734
4/12/2023 9:11	849.001	21.973	65.239	50.736
4/12/2023 9:11	850.001	21.97	65.225	50.727
4/12/2023 9:11	851.001	21.972	65.204	50.733
4/12/2023 9:11	852.001	21.972	65.183	50.733
4/12/2023 9:11	853.001	21.972	65.167	50.732
4/12/2023 9:11	854.001	21.973	65.182	50.736
4/12/2023 9:11	855.001	21.972	65.17	50.734
4/12/2023 9:11	856.001	21.971	65.208	50.731
4/12/2023 9:11	857.001	21.972	65.175	50.733
4/12/2023 9:11	858.001	21.97	65.213	50.729
4/12/2023 9:11	859.001	21.971	65.208	50.73
4/12/2023 9:11	860.001	21.971	65.165	50.731
4/12/2023 9:11	861.001	21.972	65.183	50.732
4/12/2023 9:11	862.001	21.972	65.161	50.733
4/12/2023 9:11	863.001	21.97	65.217	50.729
4/12/2023 9:11	864.001	21.971	65.227	50.731
4/12/2023 9:11	865.001	21.972	65.241	50.732
4/12/2023 9:11	866.001	21.974	65.157	50.738
4/12/2023 9:11	867.001	21.973	65.182	50.735

4/12/2023 9:12	868.001	21.969	65.207	50.727
4/12/2023 9:12	869.001	21.971	65.192	50.73
4/12/2023 9:12	870.001	21.971	65.186	50.731
4/12/2023 9:12	871.001	21.972	65.174	50.732
4/12/2023 9:12	872.001	21.972	65.182	50.732
4/12/2023 9:12	873.001	21.97	65.166	50.728
4/12/2023 9:12	874.001	21.973	65.182	50.736
4/12/2023 9:12	875.001	21.972	65.158	50.734
4/12/2023 9:12	876.001	21.973	65.199	50.736
4/12/2023 9:12	877.001	21.973	65.191	50.736
4/12/2023 9:12	878.001	21.972	65.17	50.733
4/12/2023 9:12	879.001	21.971	65.178	50.73
4/12/2023 9:12	880.001	21.973	65.142	50.735
4/12/2023 9:12	881.001	21.971	65.216	50.73
4/12/2023 9:12	882.001	21.973	65.158	50.735
4/12/2023 9:12	883.001	21.972	65.166	50.733
4/12/2023 9:12	884.001	21.97	65.19	50.728
4/12/2023 9:12	885.001	21.972	65.182	50.732
4/12/2023 9:12	886.001	21.971	65.178	50.731
4/12/2023 9:12	887.001	21.975	65.129	50.739
4/12/2023 9:12	888.001	21.973	65.178	50.734
4/12/2023 9:12	889.001	21.971	65.206	50.731
4/12/2023 9:12	890.001	21.972	65.19	50.732
4/12/2023 9:12	891.001	21.972	65.199	50.733
4/12/2023 9:12	892.001	21.971	65.167	50.731
4/12/2023 9:12	893.001	21.971	65.154	50.731
4/12/2023 9:12	894.001	21.972	65.206	50.733
4/12/2023 9:12	895.001	21.972	65.161	50.733
4/12/2023 9:12	896.001	21.972	65.183	50.733
4/12/2023 9:12	897.001	21.972	65.195	50.732
4/12/2023 9:12	898.001	21.973	65.145	50.736
4/12/2023 9:12	899.001	21.969	65.199	50.727
4/12/2023 9:12	900.001	21.971	65.163	50.73
4/12/2023 9:12	901.001	21.974	65.176	50.737
4/12/2023 9:12	902.001	21.973	65.184	50.735
4/12/2023 9:12	903.001	21.972	65.192	50.734
4/12/2023 9:12	904.001	21.974	65.212	50.737
4/12/2023 9:12	905.001	21.973	65.191	50.735
4/12/2023 9:12	906.001	21.971	65.132	50.731
4/12/2023 9:12	907.001	21.972	65.2	50.734
4/12/2023 9:12	908.001	21.972	65.182	50.732
4/12/2023 9:12	909.001	21.973	65.159	50.734
4/12/2023 9:12	910.001	21.973	65.191	50.736
4/12/2023 9:12	911.001	21.972	65.202	50.733
4/12/2023 9:12	912.001	21.971	65.216	50.731
4/12/2023 9:12	913.001	21.971	65.194	50.731
4/12/2023 9:12	914.001	21.971	65.19	50.729

4/12/2023 9:12	915.001	21.971	65.213	50.731
4/12/2023 9:12	916.001	21.971	65.171	50.731
4/12/2023 9:12	917.001	21.971	65.208	50.731
4/12/2023 9:12	918.001	21.971	65.191	50.731
4/12/2023 9:12	919.001	21.971	65.188	50.731
4/12/2023 9:12	920.001	21.971	65.2	50.731
4/12/2023 9:12	921.001	21.973	65.202	50.735
4/12/2023 9:12	922.001	21.972	65.187	50.733
4/12/2023 9:12	923.001	21.973	65.21	50.734
4/12/2023 9:12	924.001	21.971	65.186	50.731
4/12/2023 9:12	925.001	21.971	65.199	50.731
4/12/2023 9:12	926.001	21.972	65.171	50.733
4/12/2023 9:12	927.001	21.973	65.174	50.734
4/12/2023 9:13	928.001	21.972	65.198	50.733
4/12/2023 9:13	929.001	21.971	65.165	50.731
4/12/2023 9:13	930.001	21.972	65.198	50.733
4/12/2023 9:13	931.001	21.971	65.169	50.731
4/12/2023 9:13	932.001	21.973	65.202	50.735
4/12/2023 9:13	933.001	21.971	65.161	50.731
4/12/2023 9:13	934.001	21.973	65.174	50.735
4/12/2023 9:13	935.001	21.971	65.141	50.73
4/12/2023 9:13	936.001	21.972	65.166	50.733
4/12/2023 9:13	937.001	21.973	65.18	50.735
4/12/2023 9:13	938.001	21.97	65.18	50.728
4/12/2023 9:13	939.001	21.972	65.171	50.733
4/12/2023 9:13	940.001	21.972	65.143	50.732
4/12/2023 9:13	941.001	21.974	65.132	50.736
4/12/2023 9:13	942.001	21.973	65.171	50.735
4/12/2023 9:13	943.001	21.973	65.167	50.734
4/12/2023 9:13	944.001	21.973	65.179	50.735
4/12/2023 9:13	945.001	21.972	65.186	50.732
4/12/2023 9:13	946.001	21.971	65.212	50.731
4/12/2023 9:13	947.001	21.973	65.191	50.735
4/12/2023 9:13	948.001	21.972	65.169	50.734
4/12/2023 9:13	949.001	21.972	65.202	50.732
4/12/2023 9:13	950.001	21.973	65.174	50.735
4/12/2023 9:13	951.001	21.972	65.18	50.732
4/12/2023 9:13	952.001	21.972	65.179	50.733
4/12/2023 9:13	953.001	21.973	65.176	50.735
4/12/2023 9:13	954.001	21.972	65.211	50.733
4/12/2023 9:13	955.001	21.973	65.134	50.735
4/12/2023 9:13	956.001	21.971	65.199	50.73
4/12/2023 9:13	957.001	21.972	65.2	50.732
4/12/2023 9:13	958.001	21.972	65.165	50.732
4/12/2023 9:13	959.001	21.971	65.187	50.73
4/12/2023 9:13	960.001	21.972	65.19	50.732
4/12/2023 9:13	961.001	21.972	65.188	50.732

4/12/2023 9:13	962.001	21.97	65.194	50.729
4/12/2023 9:13	963.001	21.973	65.199	50.735
4/12/2023 9:13	964.001	21.972	65.143	50.733
4/12/2023 9:13	965.001	21.971	65.146	50.731
4/12/2023 9:13	966.001	21.97	65.169	50.727
4/12/2023 9:13	967.001	21.971	65.198	50.731
4/12/2023 9:13	968.001	21.971	65.216	50.73
4/12/2023 9:13	969.001	21.97	65.163	50.728
4/12/2023 9:13	970.001	21.972	65.154	50.734
4/12/2023 9:13	971.001	21.974	65.145	50.738
4/12/2023 9:13	972.001	21.973	65.173	50.735
4/12/2023 9:13	973.001	21.972	65.13	50.733
4/12/2023 9:13	974.001	21.971	65.155	50.731
4/12/2023 9:13	975.001	21.97	65.178	50.728
4/12/2023 9:13	976.001	21.969	65.191	50.727
4/12/2023 9:13	977.001	21.972	65.169	50.732
4/12/2023 9:13	978.001	21.973	65.165	50.734
4/12/2023 9:13	979.001	21.973	65.162	50.734
4/12/2023 9:13	980.001	21.972	65.184	50.733
4/12/2023 9:13	981.001	21.972	65.17	50.734
4/12/2023 9:13	982.001	21.968	65.149	50.724
4/12/2023 9:13	983.001	21.971	65.147	50.731
4/12/2023 9:13	984.001	21.973	65.186	50.735
4/12/2023 9:13	985.001	21.972	65.19	50.733
4/12/2023 9:13	986.001	21.97	65.176	50.727
4/12/2023 9:13	987.001	21.971	65.184	50.731
4/12/2023 9:14	988.001	21.971	65.162	50.73
4/12/2023 9:14	989.001	21.971	65.182	50.731
4/12/2023 9:14	990.001	21.972	65.198	50.733
4/12/2023 9:14	991.001	21.971	65.203	50.73
4/12/2023 9:14	992.001	21.971	65.198	50.731
4/12/2023 9:14	993.001	21.971	65.194	50.731
4/12/2023 9:14	994.001	21.971	65.18	50.731
4/12/2023 9:14	995.001	21.974	65.176	50.736
4/12/2023 9:14	996.001	21.972	65.217	50.732
4/12/2023 9:14	997.001	21.972	65.216	50.733
4/12/2023 9:14	998.001	21.973	65.178	50.735
4/12/2023 9:14	999.001	21.971	65.173	50.731
4/12/2023 9:14	1000.001	21.971	65.17	50.731
4/12/2023 9:14	1001.001	21.972	65.17	50.732
4/12/2023 9:14	1002.001	21.971	65.166	50.731
4/12/2023 9:14	1003.001	21.974	65.17	50.738
4/12/2023 9:14	1004.001	21.972	65.18	50.734
4/12/2023 9:14	1005.001	21.971	65.178	50.73
4/12/2023 9:14	1006.001	21.971	65.194	50.731
4/12/2023 9:14	1007.001	21.97	65.203	50.728
4/12/2023 9:14	1008.001	21.972	65.19	50.732



4/12/2023 9:14	1009.001	21.973	65.192	50.735
4/12/2023 9:14	1010.001	21.971	65.217	50.731
4/12/2023 9:14	1011.001	21.972	65.179	50.732
4/12/2023 9:14	1012.001	21.973	65.2	50.735
4/12/2023 9:14	1013.001	21.97	65.208	50.728
4/12/2023 9:14	1014.001	21.971	65.187	50.731
4/12/2023 9:14	1015.001	21.972	65.227	50.733
4/12/2023 9:14	1016.001	21.971	65.203	50.729
4/12/2023 9:14	1017.001	21.969	65.183	50.727
4/12/2023 9:14	1018.001	21.972	65.192	50.732
4/12/2023 9:14	1019.001	21.974	65.211	50.737
4/12/2023 9:14	1020.001	21.971	65.191	50.731
4/12/2023 9:14	1021.001	21.972	65.188	50.732
4/12/2023 9:14	1022.001	21.972	65.203	50.734
4/12/2023 9:14	1023.001	21.97	65.173	50.728
4/12/2023 9:14	1024.001	21.97	65.206	50.729
4/12/2023 9:14	1025.001	21.972	65.183	50.733
4/12/2023 9:14	1026.001	21.97	65.192	50.728
4/12/2023 9:14	1027.001	21.972	65.184	50.733
4/12/2023 9:14	1028.001	21.972	65.192	50.734
4/12/2023 9:14	1029.001	21.971	65.19	50.73
4/12/2023 9:14	1030.001	21.973	65.18	50.734
4/12/2023 9:14	1031.001	21.971	65.199	50.73
4/12/2023 9:14	1032.001	21.973	65.117	50.735
4/12/2023 9:14	1033.001	21.969	65.169	50.725
4/12/2023 9:14	1034.001	21.974	65.15	50.737
4/12/2023 9:14	1035.001	21.971	65.183	50.731
4/12/2023 9:14	1036.001	21.974	65.178	50.737
4/12/2023 9:14	1037.001	21.973	65.171	50.736
4/12/2023 9:14	1038.001	21.972	65.198	50.732
4/12/2023 9:14	1039.001	21.973	65.159	50.736
4/12/2023 9:14	1040.001	21.972	65.17	50.732
4/12/2023 9:14	1041.001	21.971	65.192	50.73
4/12/2023 9:14	1042.001	21.972	65.199	50.732
4/12/2023 9:14	1043.001	21.972	65.183	50.733
4/12/2023 9:14	1044.001	21.973	65.183	50.735
4/12/2023 9:14	1045.001	21.973	65.219	50.734
4/12/2023 9:14	1046.001	21.97	65.192	50.729
4/12/2023 9:14	1047.001	21.97	65.215	50.729
4/12/2023 9:15	1048.001	21.972	65.154	50.734
4/12/2023 9:15	1049.001	21.971	65.194	50.73
4/12/2023 9:15	1050.001	21.971	65.206	50.731
4/12/2023 9:15	1051.001	21.97	65.18	50.727
4/12/2023 9:15	1052.001	21.971	65.206	50.73
4/12/2023 9:15	1053.001	21.971	65.171	50.73
4/12/2023 9:15	1054.001	21.971	65.192	50.731
4/12/2023 9:15	1055.001	21.972	65.199	50.732

4/12/2023 9:15	1056.001	21.971	65.154	50.73
4/12/2023 9:15	1057.001	21.971	65.143	50.731
4/12/2023 9:15	1058.001	21.971	65.194	50.731
4/12/2023 9:15	1059.001	21.973	65.212	50.734
4/12/2023 9:15	1060.001	21.972	65.198	50.732
4/12/2023 9:15	1061.001	21.971	65.17	50.73
4/12/2023 9:15	1062.001	21.968	65.173	50.725
4/12/2023 9:15	1063.001	21.971	65.186	50.73
4/12/2023 9:15	1064.001	21.969	65.196	50.726
4/12/2023 9:15	1065.001	21.971	65.175	50.731
4/12/2023 9:15	1066.001	21.971	65.145	50.731
4/12/2023 9:15	1067.001	21.972	65.178	50.732
4/12/2023 9:15	1068.001	21.97	65.165	50.728
4/12/2023 9:15	1069.001	21.971	65.174	50.73
4/12/2023 9:15	1070.001	21.969	65.195	50.725
4/12/2023 9:15	1071.001	21.974	65.174	50.737
4/12/2023 9:15	1072.001	21.972	65.171	50.733
4/12/2023 9:15	1073.001	21.97	65.195	50.729
4/12/2023 9:15	1074.001	21.971	65.174	50.73
4/12/2023 9:15	1075.001	21.97	65.206	50.727
4/12/2023 9:15	1076.001	21.97	65.212	50.729
4/12/2023 9:15	1077.001	21.971	65.169	50.729
4/12/2023 9:15	1078.001	21.971	65.165	50.731
4/12/2023 9:15	1079.001	21.972	65.153	50.732
4/12/2023 9:15	1080.001	21.972	65.202	50.733
4/12/2023 9:15	1081.001	21.972	65.162	50.734
4/12/2023 9:15	1082.001	21.972	65.174	50.732
4/12/2023 9:15	1083.001	21.972	65.187	50.733
4/12/2023 9:15	1084.001	21.97	65.221	50.728
4/12/2023 9:15	1085.001	21.969	65.188	50.726
4/12/2023 9:15	1086.001	21.969	65.178	50.725
4/12/2023 9:15	1087.001	21.971	65.153	50.73
4/12/2023 9:15	1088.001	21.971	65.17	50.731
4/12/2023 9:15	1089.001	21.97	65.17	50.727
4/12/2023 9:15	1090.001	21.971	65.153	50.731
4/12/2023 9:15	1091.001	21.97	65.171	50.728
4/12/2023 9:15	1092.001	21.969	65.169	50.726
4/12/2023 9:15	1093.001	21.972	65.157	50.732
4/12/2023 9:15	1094.001	21.973	65.203	50.736
4/12/2023 9:15	1095.001	21.972	65.232	50.732
4/12/2023 9:15	1096.001	21.973	65.195	50.734
4/12/2023 9:15	1097.001	21.971	65.17	50.731
4/12/2023 9:15	1098.001	21.973	65.216	50.734
4/12/2023 9:15	1099.001	21.97	65.196	50.727
4/12/2023 9:15	1100.001	21.972	65.173	50.732
4/12/2023 9:15	1101.001	21.971	65.169	50.73
4/12/2023 9:15	1102.001	21.973	65.142	50.736

4/12/2023 9:15	1103.001	21.971	65.179	50.731
4/12/2023 9:15	1104.001	21.97	65.186	50.727
4/12/2023 9:15	1105.001	21.973	65.2	50.734
4/12/2023 9:15	1106.001	21.974	65.208	50.737
4/12/2023 9:15	1107.001	21.973	65.19	50.735
4/12/2023 9:16	1108.001	21.972	65.179	50.733
4/12/2023 9:16	1109.001	21.972	65.165	50.732
4/12/2023 9:16	1110.001	21.972	65.199	50.733
4/12/2023 9:16	1111.001	21.973	65.176	50.736
4/12/2023 9:16	1112.001	21.97	65.215	50.728
4/12/2023 9:16	1113.001	21.969	65.204	50.727
4/12/2023 9:16	1114.001	21.973	65.188	50.735
4/12/2023 9:16	1115.001	21.974	65.155	50.737
4/12/2023 9:16	1116.001	21.97	65.161	50.728
4/12/2023 9:16	1117.001	21.971	65.162	50.731
4/12/2023 9:16	1118.001	21.972	65.163	50.733
4/12/2023 9:16	1119.001	21.971	65.178	50.73
4/12/2023 9:16	1120.001	21.973	65.176	50.734
4/12/2023 9:16	1121.001	21.97	65.227	50.729
4/12/2023 9:16	1122.001	21.972	65.184	50.732
4/12/2023 9:16	1123.001	21.972	65.161	50.732
4/12/2023 9:16	1124.001	21.973	65.151	50.735
4/12/2023 9:16	1125.001	21.972	65.176	50.732
4/12/2023 9:16	1126.001	21.972	65.18	50.733
4/12/2023 9:16	1127.001	21.971	65.151	50.73
4/12/2023 9:16	1128.001	21.972	65.182	50.732
4/12/2023 9:16	1129.001	21.971	65.208	50.731
4/12/2023 9:16	1130.001	21.973	65.184	50.734
4/12/2023 9:16	1131.001	21.971	65.158	50.73
4/12/2023 9:16	1132.001	21.969	65.213	50.725
4/12/2023 9:16	1133.001	21.972	65.22	50.732
4/12/2023 9:16	1134.001	21.972	65.194	50.733
4/12/2023 9:16	1135.001	21.969	65.173	50.727
4/12/2023 9:16	1136.001	21.971	65.202	50.731
4/12/2023 9:16	1137.001	21.972	65.161	50.732
4/12/2023 9:16	1138.001	21.972	65.184	50.733
4/12/2023 9:16	1139.001	21.971	65.186	50.73
4/12/2023 9:16	1140.001	21.971	65.204	50.731
4/12/2023 9:16	1141.001	21.972	65.134	50.733
4/12/2023 9:16	1142.001	21.972	65.145	50.733
4/12/2023 9:16	1143.001	21.97	65.183	50.729
4/12/2023 9:16	1144.001	21.972	65.158	50.732
4/12/2023 9:16	1145.001	21.971	65.174	50.729
4/12/2023 9:16	1146.001	21.971	65.167	50.731
4/12/2023 9:16	1147.001	21.969	65.2	50.725
4/12/2023 9:16	1148.001	21.97	65.199	50.728
4/12/2023 9:16	1149.001	21.97	65.162	50.728

4/12/2023 9:16	1150.001	21.969	65.175	50.725
4/12/2023 9:16	1151.001	21.97	65.173	50.729
4/12/2023 9:16	1152.001	21.969	65.171	50.726
4/12/2023 9:16	1153.001	21.97	65.187	50.729
4/12/2023 9:16	1154.001	21.97	65.213	50.727
4/12/2023 9:16	1155.001	21.97	65.186	50.727
4/12/2023 9:16	1156.001	21.97	65.19	50.728
4/12/2023 9:16	1157.001	21.97	65.191	50.728
4/12/2023 9:16	1158.001	21.969	65.169	50.726
4/12/2023 9:16	1159.001	21.972	65.176	50.732
4/12/2023 9:16	1160.001	21.972	65.178	50.733
4/12/2023 9:16	1161.001	21.973	65.215	50.734
4/12/2023 9:16	1162.001	21.972	65.167	50.732
4/12/2023 9:16	1163.001	21.971	65.176	50.731
4/12/2023 9:16	1164.001	21.973	65.184	50.735
4/12/2023 9:16	1165.001	21.974	65.21	50.738
4/12/2023 9:16	1166.001	21.971	65.187	50.731
4/12/2023 9:16	1167.001	21.972	65.192	50.733
4/12/2023 9:17	1168.001	21.971	65.184	50.73
4/12/2023 9:17	1169.001	21.97	65.171	50.727
4/12/2023 9:17	1170.001	21.971	65.211	50.731
4/12/2023 9:17	1171.001	21.97	65.184	50.729
4/12/2023 9:17	1172.001	21.971	65.18	50.729
4/12/2023 9:17	1173.001	21.97	65.157	50.728
4/12/2023 9:17	1174.001	21.973	65.151	50.735
4/12/2023 9:17	1175.001	21.97	65.174	50.727
4/12/2023 9:17	1176.001	21.97	65.163	50.727
4/12/2023 9:17	1177.001	21.97	65.195	50.727
4/12/2023 9:17	1178.001	21.97	65.2	50.728
4/12/2023 9:17	1179.001	21.97	65.158	50.727
4/12/2023 9:17	1180.001	21.971	65.187	50.731
4/12/2023 9:17	1181.001	21.971	65.219	50.73
4/12/2023 9:17	1182.001	21.971	65.213	50.729
4/12/2023 9:17	1183.001	21.971	65.182	50.73
4/12/2023 9:17	1184.001	21.97	65.149	50.728
4/12/2023 9:17	1185.001	21.97	65.19	50.727
4/12/2023 9:17	1186.001	21.971	65.216	50.73
4/12/2023 9:17	1187.001	21.97	65.2	50.728
4/12/2023 9:17	1188.001	21.971	65.199	50.73
4/12/2023 9:17	1189.001	21.971	65.194	50.731
4/12/2023 9:17	1190.001	21.97	65.167	50.729
4/12/2023 9:17	1191.001	21.971	65.198	50.73
4/12/2023 9:17	1192.001	21.971	65.154	50.73
4/12/2023 9:17	1193.001	21.969	65.161	50.727
4/12/2023 9:17	1194.001	21.969	65.167	50.725
4/12/2023 9:17	1195.001	21.972	65.199	50.733
4/12/2023 9:17	1196.001	21.97	65.166	50.727

4/12/2023 9:17	1197.001	21.972	65.191	50.734
4/12/2023 9:17	1198.001	21.971	65.176	50.73
4/12/2023 9:17	1199.001	21.969	65.179	50.725
4/12/2023 9:17	1200.001	21.97	65.183	50.727
4/12/2023 9:17	1201.001	21.971	65.204	50.73
4/12/2023 9:17	1202.001	21.97	65.196	50.728
4/12/2023 9:17	1203.001	21.969	65.178	50.725
4/12/2023 9:17	1204.001	21.97	65.18	50.728
4/12/2023 9:17	1205.001	21.971	65.192	50.73
4/12/2023 9:17	1206.001	21.97	65.219	50.729
4/12/2023 9:17	1207.001	21.97	65.183	50.728
4/12/2023 9:17	1208.001	21.969	65.195	50.726
4/12/2023 9:17	1209.001	21.97	65.192	50.727
4/12/2023 9:17	1210.001	21.97	65.163	50.728
4/12/2023 9:17	1211.001	21.971	65.186	50.731
4/12/2023 9:17	1212.001	21.97	65.142	50.728
4/12/2023 9:17	1213.001	21.97	65.194	50.728
4/12/2023 9:17	1214.001	21.969	65.165	50.726
4/12/2023 9:17	1215.001	21.97	65.162	50.729
4/12/2023 9:17	1216.001	21.969	65.207	50.726
4/12/2023 9:17	1217.001	21.97	65.217	50.728
4/12/2023 9:17	1218.001	21.969	65.199	50.726
4/12/2023 9:17	1219.001	21.972	65.187	50.732
4/12/2023 9:17	1220.001	21.968	65.202	50.724
4/12/2023 9:17	1221.001	21.971	65.178	50.73
4/12/2023 9:17	1222.001	21.97	65.187	50.729
4/12/2023 9:17	1223.001	21.969	65.159	50.726
4/12/2023 9:17	1224.001	21.97	65.2	50.729
4/12/2023 9:17	1225.001	21.97	65.173	50.729
4/12/2023 9:17	1226.001	21.971	65.19	50.729
4/12/2023 9:17	1227.001	21.969	65.178	50.725
4/12/2023 9:18	1228.001	21.97	65.183	50.727
4/12/2023 9:18	1229.001	21.97	65.232	50.727
4/12/2023 9:18	1230.001	21.968	65.169	50.724
4/12/2023 9:18	1231.001	21.97	65.186	50.728
4/12/2023 9:18	1232.001	21.971	65.208	50.731
4/12/2023 9:18	1233.001	21.97	65.19	50.727
4/12/2023 9:18	1234.001	21.97	65.21	50.729
4/12/2023 9:18	1235.001	21.97	65.176	50.728
4/12/2023 9:18	1236.001	21.971	65.206	50.731
4/12/2023 9:18	1237.001	21.97	65.186	50.727
4/12/2023 9:18	1238.001	21.969	65.186	50.727
4/12/2023 9:18	1239.001	21.97	65.192	50.728
4/12/2023 9:18	1240.001	21.971	65.183	50.73
4/12/2023 9:18	1241.001	21.971	65.169	50.729
4/12/2023 9:18	1242.001	21.972	65.149	50.732
4/12/2023 9:18	1243.001	21.973	65.188	50.735

4/12/2023 9:18	1244.001	21.971	65.149	50.731
4/12/2023 9:18	1245.001	21.969	65.169	50.725
4/12/2023 9:18	1246.001	21.972	65.208	50.732
4/12/2023 9:18	1247.001	21.969	65.195	50.725
4/12/2023 9:18	1248.001	21.97	65.171	50.727
4/12/2023 9:18	1249.001	21.972	65.178	50.732
4/12/2023 9:18	1250.001	21.97	65.183	50.729
4/12/2023 9:18	1251.001	21.971	65.223	50.731
4/12/2023 9:18	1252.001	21.97	65.176	50.727
4/12/2023 9:18	1253.001	21.968	65.18	50.724
4/12/2023 9:18	1254.001	21.971	65.183	50.729
4/12/2023 9:18	1255.001	21.971	65.19	50.729
4/12/2023 9:18	1256.001	21.969	65.191	50.725
4/12/2023 9:18	1257.001	21.97	65.191	50.729
4/12/2023 9:18	1258.001	21.969	65.162	50.726
4/12/2023 9:18	1259.001	21.97	65.186	50.728
4/12/2023 9:18	1260.001	21.969	65.207	50.727
4/12/2023 9:18	1261.001	21.97	65.183	50.727
4/12/2023 9:18	1262.001	21.968	65.136	50.722
4/12/2023 9:18	1263.001	21.969	65.174	50.727
4/12/2023 9:18	1264.001	21.971	65.173	50.731
4/12/2023 9:18	1265.001	21.97	65.184	50.728
4/12/2023 9:18	1266.001	21.969	65.18	50.727
4/12/2023 9:18	1267.001	21.97	65.176	50.729
4/12/2023 9:18	1268.001	21.967	65.178	50.721
4/12/2023 9:18	1269.001	21.971	65.19	50.729
4/12/2023 9:18	1270.001	21.972	65.191	50.733
4/12/2023 9:18	1271.001	21.97	65.149	50.729
4/12/2023 9:18	1272.001	21.969	65.184	50.726
4/12/2023 9:18	1273.001	21.969	65.169	50.726
4/12/2023 9:18	1274.001	21.972	65.18	50.732
4/12/2023 9:18	1275.001	21.971	65.178	50.73
4/12/2023 9:18	1276.001	21.971	65.175	50.73
4/12/2023 9:18	1277.001	21.97	65.17	50.728
4/12/2023 9:18	1278.001	21.971	65.137	50.731
4/12/2023 9:18	1279.001	21.969	65.188	50.727
4/12/2023 9:18	1280.001	21.971	65.2	50.729
4/12/2023 9:18	1281.001	21.97	65.153	50.727
4/12/2023 9:18	1282.001	21.969	65.207	50.726
4/12/2023 9:18	1283.001	21.97	65.154	50.729
4/12/2023 9:18	1284.001	21.971	65.18	50.73
4/12/2023 9:18	1285.001	21.97	65.158	50.728
4/12/2023 9:18	1286.001	21.968	65.171	50.724
4/12/2023 9:18	1287.001	21.969	65.178	50.727
4/12/2023 9:19	1288.001	21.971	65.149	50.729
4/12/2023 9:19	1289.001	21.971	65.17	50.73
4/12/2023 9:19	1290.001	21.97	65.202	50.729

4/12/2023 9:19	1291.001	21.971	65.166	50.73
4/12/2023 9:19	1292.001	21.971	65.204	50.73
4/12/2023 9:19	1293.001	21.97	65.198	50.729
4/12/2023 9:19	1294.001	21.966	65.208	50.72
4/12/2023 9:19	1295.001	21.969	65.202	50.725
4/12/2023 9:19	1296.001	21.97	65.202	50.728
4/12/2023 9:19	1297.001	21.97	65.188	50.729
4/12/2023 9:19	1298.001	21.972	65.202	50.732
4/12/2023 9:19	1299.001	21.97	65.165	50.727
4/12/2023 9:19	1300.001	21.97	65.17	50.728
4/12/2023 9:19	1301.001	21.97	65.159	50.728
4/12/2023 9:19	1302.001	21.97	65.184	50.727
4/12/2023 9:19	1303.001	21.97	65.215	50.728
4/12/2023 9:19	1304.001	21.969	65.171	50.725
4/12/2023 9:19	1305.001	21.97	65.162	50.728
4/12/2023 9:19	1306.001	21.97	65.157	50.727
4/12/2023 9:19	1307.001	21.968	65.182	50.724
4/12/2023 9:19	1308.001	21.97	65.171	50.727
4/12/2023 9:19	1309.001	21.968	65.187	50.723
4/12/2023 9:19	1310.001	21.971	65.169	50.73
4/12/2023 9:19	1311.001	21.968	65.215	50.724
4/12/2023 9:19	1312.001	21.968	65.207	50.723
4/12/2023 9:19	1313.001	21.969	65.183	50.726
4/12/2023 9:19	1314.001	21.97	65.142	50.729
4/12/2023 9:19	1315.001	21.969	65.151	50.726
4/12/2023 9:19	1316.001	21.97	65.198	50.728
4/12/2023 9:19	1317.001	21.969	65.174	50.725
4/12/2023 9:19	1318.001	21.971	65.208	50.731
4/12/2023 9:19	1319.001	21.969	65.183	50.726
4/12/2023 9:19	1320.001	21.969	65.191	50.725
4/12/2023 9:19	1321.001	21.97	65.216	50.727
4/12/2023 9:19	1322.001	21.969	65.184	50.727
4/12/2023 9:19	1323.001	21.972	65.154	50.732
4/12/2023 9:19	1324.001	21.968	65.186	50.724
4/12/2023 9:19	1325.001	21.969	65.204	50.726
4/12/2023 9:19	1326.001	21.971	65.187	50.73
4/12/2023 9:19	1327.001	21.971	65.171	50.731
4/12/2023 9:19	1328.001	21.969	65.183	50.726
4/12/2023 9:19	1329.001	21.969	65.165	50.725
4/12/2023 9:19	1330.001	21.972	65.176	50.732
4/12/2023 9:19	1331.001	21.971	65.186	50.731
4/12/2023 9:19	1332.001	21.971	65.196	50.73
4/12/2023 9:19	1333.001	21.969	65.175	50.726
4/12/2023 9:19	1334.001	21.969	65.183	50.726
4/12/2023 9:19	1335.001	21.971	65.213	50.729
4/12/2023 9:19	1336.001	21.97	65.154	50.728
4/12/2023 9:19	1337.001	21.97	65.183	50.727

4/12/2023 9:19	1338.001	21.969	65.161	50.727
4/12/2023 9:19	1339.001	21.97	65.19	50.728
4/12/2023 9:19	1340.001	21.969	65.149	50.725
4/12/2023 9:19	1341.001	21.97	65.178	50.729
4/12/2023 9:19	1342.001	21.968	65.169	50.723
4/12/2023 9:19	1343.001	21.969	65.191	50.725
4/12/2023 9:19	1344.001	21.97	65.15	50.728
4/12/2023 9:19	1345.001	21.967	65.178	50.72
4/12/2023 9:19	1346.001	21.969	65.178	50.725
4/12/2023 9:19	1347.001	21.97	65.208	50.729
4/12/2023 9:20	1348.001	21.968	65.173	50.724
4/12/2023 9:20	1349.001	21.968	65.183	50.724
4/12/2023 9:20	1350.001	21.97	65.169	50.729
4/12/2023 9:20	1351.001	21.968	65.167	50.722
4/12/2023 9:20	1352.001	21.97	65.173	50.727
4/12/2023 9:20	1353.001	21.971	65.173	50.73
4/12/2023 9:20	1354.001	21.969	65.183	50.726
4/12/2023 9:20	1355.001	21.969	65.169	50.726
4/12/2023 9:20	1356.001	21.969	65.22	50.726
4/12/2023 9:20	1357.001	21.969	65.217	50.725
4/12/2023 9:20	1358.001	21.97	65.166	50.728
4/12/2023 9:20	1359.001	21.967	65.161	50.721
4/12/2023 9:20	1360.001	21.966	65.202	50.719
4/12/2023 9:20	1361.001	21.968	65.229	50.724
4/12/2023 9:20	1362.001	21.969	65.174	50.726
4/12/2023 9:20	1363.001	21.968	65.163	50.722
4/12/2023 9:20	1364.001	21.966	65.159	50.719
4/12/2023 9:20	1365.001	21.968	65.18	50.723
4/12/2023 9:20	1366.001	21.968	65.219	50.724
4/12/2023 9:20	1367.001	21.967	65.202	50.722
4/12/2023 9:20	1368.001	21.969	65.17	50.725
4/12/2023 9:20	1369.001	21.968	65.215	50.724
4/12/2023 9:20	1370.001	21.971	65.192	50.729
4/12/2023 9:20	1371.001	21.969	65.208	50.725
4/12/2023 9:20	1372.001	21.969	65.176	50.726
4/12/2023 9:20	1373.001	21.968	65.17	50.722
4/12/2023 9:20	1374.001	21.969	65.158	50.725
4/12/2023 9:20	1375.001	21.969	65.149	50.726
4/12/2023 9:20	1376.001	21.97	65.178	50.728
4/12/2023 9:20	1377.001	21.97	65.199	50.729
4/12/2023 9:20	1378.001	21.968	65.2	50.722
4/12/2023 9:20	1379.001	21.968	65.191	50.724
4/12/2023 9:20	1380.001	21.969	65.2	50.725
4/12/2023 9:20	1381.001	21.969	65.155	50.727
4/12/2023 9:20	1382.001	21.968	65.182	50.724
4/12/2023 9:20	1383.001	21.97	65.195	50.727
4/12/2023 9:20	1384.001	21.967	65.153	50.722



4/12/2023 9:20	1385.001	21.968	65.15	50.725
4/12/2023 9:20	1386.001	21.966	65.219	50.72
4/12/2023 9:20	1387.001	21.969	65.183	50.726
4/12/2023 9:20	1388.001	21.969	65.178	50.726
4/12/2023 9:20	1389.001	21.969	65.194	50.725
4/12/2023 9:20	1390.001	21.967	65.182	50.721
4/12/2023 9:20	1391.001	21.967	65.158	50.72
4/12/2023 9:20	1392.001	21.969	65.176	50.725
4/12/2023 9:20	1393.001	21.966	65.173	50.718
4/12/2023 9:20	1394.001	21.968	65.192	50.724
4/12/2023 9:20	1395.001	21.968	65.178	50.724
4/12/2023 9:20	1396.001	21.969	65.192	50.725
4/12/2023 9:20	1397.001	21.968	65.206	50.723
4/12/2023 9:20	1398.001	21.967	65.163	50.721
4/12/2023 9:20	1399.001	21.968	65.213	50.724
4/12/2023 9:20	1400.001	21.966	65.186	50.72
4/12/2023 9:20	1401.001	21.969	65.171	50.725
4/12/2023 9:20	1402.001	21.967	65.17	50.72
4/12/2023 9:20	1403.001	21.968	65.17	50.723
4/12/2023 9:20	1404.001	21.97	65.184	50.727
4/12/2023 9:20	1405.001	21.967	65.166	50.72
4/12/2023 9:20	1406.001	21.968	65.194	50.723
4/12/2023 9:20	1407.001	21.968	65.149	50.723
4/12/2023 9:21	1408.001	21.968	65.17	50.724
4/12/2023 9:21	1409.001	21.97	65.186	50.727
4/12/2023 9:21	1410.001	21.969	65.236	50.726
4/12/2023 9:21	1411.001	21.969	65.184	50.727
4/12/2023 9:21	1412.001	21.969	65.194	50.725
4/12/2023 9:21	1413.001	21.968	65.167	50.723
4/12/2023 9:21	1414.001	21.969	65.206	50.725
4/12/2023 9:21	1415.001	21.968	65.195	50.722
4/12/2023 9:21	1416.001	21.969	65.203	50.725
4/12/2023 9:21	1417.001	21.967	65.215	50.722
4/12/2023 9:21	1418.001	21.967	65.17	50.72
4/12/2023 9:21	1419.001	21.967	65.203	50.721
4/12/2023 9:21	1420.001	21.966	65.191	50.719
4/12/2023 9:21	1421.001	21.969	65.217	50.726
4/12/2023 9:21	1422.001	21.968	65.179	50.725
4/12/2023 9:21	1423.001	21.968	65.155	50.724
4/12/2023 9:21	1424.001	21.968	65.175	50.723
4/12/2023 9:21	1425.001	21.968	65.17	50.723
4/12/2023 9:21	1426.001	21.968	65.149	50.722
4/12/2023 9:21	1427.001	21.965	65.174	50.716
4/12/2023 9:21	1428.001	21.969	65.149	50.725
4/12/2023 9:21	1429.001	21.968	65.174	50.722
4/12/2023 9:21	1430.001	21.967	65.151	50.72
4/12/2023 9:21	1431.001	21.968	65.146	50.723

4/12/2023 9:21	1432.001	21.97	65.183	50.729
4/12/2023 9:21	1433.001	21.966	65.186	50.72
4/12/2023 9:21	1434.001	21.967	65.163	50.721
4/12/2023 9:21	1435.001	21.969	65.173	50.725
4/12/2023 9:21	1436.001	21.966	65.215	50.72
4/12/2023 9:21	1437.001	21.969	65.153	50.725
4/12/2023 9:21	1438.001	21.968	65.221	50.723
4/12/2023 9:21	1439.001	21.97	65.179	50.729
4/12/2023 9:21	1440.001	21.968	65.161	50.724
4/12/2023 9:21	1441.001	21.969	65.199	50.726
4/12/2023 9:21	1442.001	21.97	65.174	50.728
4/12/2023 9:21	1443.001	21.968	65.166	50.723
4/12/2023 9:21	1444.001	21.968	65.196	50.724
4/12/2023 9:21	1445.001	21.97	65.191	50.727
4/12/2023 9:21	1446.001	21.968	65.163	50.724
4/12/2023 9:21	1447.001	21.969	65.171	50.725
4/12/2023 9:21	1448.001	21.969	65.186	50.727
4/12/2023 9:21	1449.001	21.968	65.188	50.723
4/12/2023 9:21	1450.001	21.969	65.173	50.727
4/12/2023 9:21	1451.001	21.969	65.146	50.725
4/12/2023 9:21	1452.001	21.968	65.191	50.723
4/12/2023 9:21	1453.001	21.967	65.182	50.722
4/12/2023 9:21	1454.001	21.968	65.154	50.722
4/12/2023 9:21	1455.001	21.97	65.21	50.727
4/12/2023 9:21	1456.001	21.967	65.19	50.721
4/12/2023 9:21	1457.001	21.969	65.204	50.725
4/12/2023 9:21	1458.001	21.968	65.191	50.722
4/12/2023 9:21	1459.001	21.967	65.195	50.721
4/12/2023 9:21	1460.001	21.968	65.154	50.723
4/12/2023 9:21	1461.001	21.969	65.179	50.726
4/12/2023 9:21	1462.001	21.968	65.211	50.724
4/12/2023 9:21	1463.001	21.967	65.157	50.722
4/12/2023 9:21	1464.001	21.966	65.207	50.719
4/12/2023 9:21	1465.001	21.969	65.198	50.726
4/12/2023 9:21	1466.001	21.968	65.145	50.724
4/12/2023 9:21	1467.001	21.969	65.196	50.725
4/12/2023 9:22	1468.001	21.966	65.192	50.719
4/12/2023 9:22	1469.001	21.968	65.211	50.723
4/12/2023 9:22	1470.001	21.968	65.199	50.723
4/12/2023 9:22	1471.001	21.968	65.199	50.723
4/12/2023 9:22	1472.001	21.967	65.147	50.721
4/12/2023 9:22	1473.001	21.967	65.19	50.721
4/12/2023 9:22	1474.001	21.966	65.215	50.719
4/12/2023 9:22	1475.001	21.968	65.153	50.724
4/12/2023 9:22	1476.001	21.964	65.188	50.715
4/12/2023 9:22	1477.001	21.969	65.171	50.726
4/12/2023 9:22	1478.001	21.969	65.183	50.726

4/12/2023 9:22	1479.001	21.968	65.211	50.722
4/12/2023 9:22	1480.001	21.967	65.202	50.722
4/12/2023 9:22	1481.001	21.967	65.173	50.721
4/12/2023 9:22	1482.001	21.966	65.191	50.72
4/12/2023 9:22	1483.001	21.969	65.195	50.726
4/12/2023 9:22	1484.001	21.967	65.17	50.72
4/12/2023 9:22	1485.001	21.968	65.183	50.723
4/12/2023 9:22	1486.001	21.968	65.184	50.723
4/12/2023 9:22	1487.001	21.966	65.192	50.719
4/12/2023 9:22	1488.001	21.967	65.22	50.721
4/12/2023 9:22	1489.001	21.965	65.178	50.716
4/12/2023 9:22	1490.001	21.969	65.199	50.725
4/12/2023 9:22	1491.001	21.97	65.166	50.729
4/12/2023 9:22	1492.001	21.966	65.208	50.719
4/12/2023 9:22	1493.001	21.965	65.176	50.717
4/12/2023 9:22	1494.001	21.968	65.178	50.724
4/12/2023 9:22	1495.001	21.968	65.19	50.724
4/12/2023 9:22	1496.001	21.966	65.2	50.718
4/12/2023 9:22	1497.001	21.967	65.138	50.721
4/12/2023 9:22	1498.001	21.966	65.186	50.718
4/12/2023 9:22	1499.001	21.965	65.176	50.718
4/12/2023 9:22	1500.001	21.968	65.182	50.723
4/12/2023 9:22	1501.001	21.966	65.191	50.718
4/12/2023 9:22	1502.001	21.965	65.212	50.716
4/12/2023 9:22	1503.001	21.967	65.149	50.722
4/12/2023 9:22	1504.001	21.967	65.206	50.722
4/12/2023 9:22	1505.001	21.968	65.147	50.724
4/12/2023 9:22	1506.001	21.967	65.183	50.722
4/12/2023 9:22	1507.001	21.967	65.194	50.721
4/12/2023 9:22	1508.001	21.967	65.178	50.721
4/12/2023 9:22	1509.001	21.966	65.163	50.72
4/12/2023 9:22	1510.001	21.969	65.146	50.726
4/12/2023 9:22	1511.001	21.967	65.165	50.72
4/12/2023 9:22	1512.001	21.968	65.158	50.722
4/12/2023 9:22	1513.001	21.967	65.219	50.721
4/12/2023 9:22	1514.001	21.968	65.207	50.723
4/12/2023 9:22	1515.001	21.968	65.153	50.724
4/12/2023 9:22	1516.001	21.968	65.204	50.724
4/12/2023 9:22	1517.001	21.968	65.183	50.723
4/12/2023 9:22	1518.001	21.965	65.167	50.716
4/12/2023 9:22	1519.001	21.965	65.179	50.716
4/12/2023 9:22	1520.001	21.966	65.173	50.719
4/12/2023 9:22	1521.001	21.965	65.182	50.716
4/12/2023 9:22	1522.001	21.965	65.15	50.717
4/12/2023 9:22	1523.001	21.97	65.175	50.727
4/12/2023 9:22	1524.001	21.968	65.216	50.722
4/12/2023 9:22	1525.001	21.966	65.229	50.72

4/12/2023 9:22	1526.001	21.968	65.151	50.723
4/12/2023 9:22	1527.001	21.966	65.166	50.72
4/12/2023 9:23	1528.001	21.968	65.186	50.724
4/12/2023 9:23	1529.001	21.969	65.203	50.726
4/12/2023 9:23	1530.001	21.966	65.154	50.72
4/12/2023 9:23	1531.001	21.966	65.162	50.719
4/12/2023 9:23	1532.001	21.967	65.195	50.721
4/12/2023 9:23	1533.001	21.967	65.195	50.721
4/12/2023 9:23	1534.001	21.967	65.187	50.721
4/12/2023 9:23	1535.001	21.967	65.188	50.722
4/12/2023 9:23	1536.001	21.966	65.17	50.718
4/12/2023 9:23	1537.001	21.967	65.176	50.72
4/12/2023 9:23	1538.001	21.968	65.199	50.724
4/12/2023 9:23	1539.001	21.968	65.186	50.724
4/12/2023 9:23	1540.001	21.968	65.179	50.722
4/12/2023 9:23	1541.001	21.966	65.17	50.719
4/12/2023 9:23	1542.001	21.967	65.202	50.721
4/12/2023 9:23	1543.001	21.965	65.191	50.718
4/12/2023 9:23	1544.001	21.967	65.184	50.722
4/12/2023 9:23	1545.001	21.968	65.163	50.723
4/12/2023 9:23	1546.001	21.965	65.183	50.717
4/12/2023 9:23	1547.001	21.966	65.186	50.72
4/12/2023 9:23	1548.001	21.967	65.211	50.72
4/12/2023 9:23	1549.001	21.968	65.169	50.723
4/12/2023 9:23	1550.001	21.967	65.162	50.721
4/12/2023 9:23	1551.001	21.968	65.19	50.723
4/12/2023 9:23	1552.001	21.967	65.18	50.72
4/12/2023 9:23	1553.001	21.967	65.17	50.72
4/12/2023 9:23	1554.001	21.967	65.159	50.721
4/12/2023 9:23	1555.001	21.967	65.173	50.72
4/12/2023 9:23	1556.001	21.966	65.169	50.72
4/12/2023 9:23	1557.001	21.967	65.203	50.72
4/12/2023 9:23	1558.001	21.965	65.196	50.716
4/12/2023 9:23	1559.001	21.967	65.175	50.72
4/12/2023 9:23	1560.001	21.968	65.178	50.723
4/12/2023 9:23	1561.001	21.965	65.173	50.716
4/12/2023 9:23	1562.001	21.967	65.2	50.721
4/12/2023 9:23	1563.001	21.967	65.165	50.722
4/12/2023 9:23	1564.001	21.967	65.196	50.722
4/12/2023 9:23	1565.001	21.966	65.149	50.719
4/12/2023 9:23	1566.001	21.967	65.169	50.721
4/12/2023 9:23	1567.001	21.965	65.2	50.717
4/12/2023 9:23	1568.001	21.967	65.198	50.722
4/12/2023 9:23	1569.001	21.968	65.186	50.724
4/12/2023 9:23	1570.001	21.966	65.167	50.718
4/12/2023 9:23	1571.001	21.968	65.204	50.723
4/12/2023 9:23	1572.001	21.967	65.187	50.721

4/12/2023 9:23	1573.001	21.967	65.176	50.72
4/12/2023 9:23	1574.001	21.968	65.173	50.723
4/12/2023 9:23	1575.001	21.967	65.18	50.721
4/12/2023 9:23	1576.001	21.965	65.154	50.716
4/12/2023 9:23	1577.001	21.968	65.174	50.724
4/12/2023 9:23	1578.001	21.966	65.176	50.718
4/12/2023 9:23	1579.001	21.97	65.228	50.729
4/12/2023 9:23	1580.001	21.966	65.204	50.72
4/12/2023 9:23	1581.001	21.964	65.204	50.715
4/12/2023 9:23	1582.001	21.968	65.204	50.723
4/12/2023 9:23	1583.001	21.967	65.21	50.721
4/12/2023 9:23	1584.001	21.966	65.17	50.719
4/12/2023 9:23	1585.001	21.964	65.17	50.714
4/12/2023 9:23	1586.001	21.968	65.171	50.722
4/12/2023 9:23	1587.001	21.967	65.18	50.721
4/12/2023 9:24	1588.001	21.967	65.173	50.721
4/12/2023 9:24	1589.001	21.967	65.202	50.72
4/12/2023 9:24	1590.001	21.965	65.198	50.717
4/12/2023 9:24	1591.001	21.967	65.202	50.721
4/12/2023 9:24	1592.001	21.966	65.161	50.719
4/12/2023 9:24	1593.001	21.966	65.157	50.718
4/12/2023 9:24	1594.001	21.968	65.175	50.723
4/12/2023 9:24	1595.001	21.965	65.165	50.717
4/12/2023 9:24	1596.001	21.965	65.165	50.717
4/12/2023 9:24	1597.001	21.968	65.175	50.723
4/12/2023 9:24	1598.001	21.966	65.196	50.719
4/12/2023 9:24	1599.001	21.969	65.176	50.726
4/12/2023 9:24	1600.001	21.967	65.176	50.722
4/12/2023 9:24	1601.001	21.965	65.19	50.716
4/12/2023 9:24	1602.001	21.966	65.175	50.719
4/12/2023 9:24	1603.001	21.965	65.188	50.716
4/12/2023 9:24	1604.001	21.967	65.184	50.72
4/12/2023 9:24	1605.001	21.966	65.179	50.718
4/12/2023 9:24	1606.001	21.968	65.142	50.723
4/12/2023 9:24	1607.001	21.966	65.178	50.718
4/12/2023 9:24	1608.001	21.967	65.157	50.722
4/12/2023 9:24	1609.001	21.964	65.216	50.714
4/12/2023 9:24	1610.001	21.966	65.166	50.718
4/12/2023 9:24	1611.001	21.966	65.19	50.719
4/12/2023 9:24	1612.001	21.966	65.175	50.718
4/12/2023 9:24	1613.001	21.967	65.179	50.72
4/12/2023 9:24	1614.001	21.967	65.158	50.72
4/12/2023 9:24	1615.001	21.966	65.173	50.718
4/12/2023 9:24	1616.001	21.969	65.166	50.725
4/12/2023 9:24	1617.001	21.965	65.171	50.716
4/12/2023 9:24	1618.001	21.967	65.19	50.721
4/12/2023 9:24	1619.001	21.967	65.206	50.72

4/12/2023 9:24	1620.001	21.966	65.223	50.72
4/12/2023 9:24	1621.001	21.967	65.178	50.721
4/12/2023 9:24	1622.001	21.966	65.187	50.719
4/12/2023 9:24	1623.001	21.964	65.165	50.715
4/12/2023 9:24	1624.001	21.966	65.178	50.719
4/12/2023 9:24	1625.001	21.965	65.182	50.718
4/12/2023 9:24	1626.001	21.966	65.173	50.719
4/12/2023 9:24	1627.001	21.966	65.176	50.718
4/12/2023 9:24	1628.001	21.968	65.2	50.723
4/12/2023 9:24	1629.001	21.965	65.178	50.717
4/12/2023 9:24	1630.001	21.966	65.125	50.718
4/12/2023 9:24	1631.001	21.965	65.203	50.718
4/12/2023 9:24	1632.001	21.966	65.175	50.72
4/12/2023 9:24	1633.001	21.965	65.195	50.716
4/12/2023 9:24	1634.001	21.964	65.22	50.715
4/12/2023 9:24	1635.001	21.966	65.186	50.719
4/12/2023 9:24	1636.001	21.965	65.151	50.716
4/12/2023 9:24	1637.001	21.965	65.165	50.717
4/12/2023 9:24	1638.001	21.966	65.211	50.718
4/12/2023 9:24	1639.001	21.967	65.176	50.72
4/12/2023 9:24	1640.001	21.966	65.161	50.718
4/12/2023 9:24	1641.001	21.964	65.17	50.714
4/12/2023 9:24	1642.001	21.966	65.223	50.72
4/12/2023 9:24	1643.001	21.965	65.212	50.716
4/12/2023 9:24	1644.001	21.966	65.199	50.719
4/12/2023 9:24	1645.001	21.965	65.174	50.717
4/12/2023 9:24	1646.001	21.967	65.191	50.72
4/12/2023 9:24	1647.001	21.966	65.211	50.719
4/12/2023 9:25	1648.001	21.966	65.196	50.718
4/12/2023 9:25	1649.001	21.967	65.19	50.72
4/12/2023 9:25	1650.001	21.966	65.174	50.72
4/12/2023 9:25	1651.001	21.967	65.182	50.721
4/12/2023 9:25	1652.001	21.967	65.17	50.722
4/12/2023 9:25	1653.001	21.966	65.178	50.718
4/12/2023 9:25	1654.001	21.966	65.159	50.719
4/12/2023 9:25	1655.001	21.967	65.187	50.721
4/12/2023 9:25	1656.001	21.966	65.165	50.719
4/12/2023 9:25	1657.001	21.967	65.206	50.721
4/12/2023 9:25	1658.001	21.966	65.188	50.719
4/12/2023 9:25	1659.001	21.965	65.195	50.717
4/12/2023 9:25	1660.001	21.966	65.175	50.718
4/12/2023 9:25	1661.001	21.967	65.13	50.721
4/12/2023 9:25	1662.001	21.965	65.162	50.716
4/12/2023 9:25	1663.001	21.966	65.217	50.718
4/12/2023 9:25	1664.001	21.967	65.184	50.721
4/12/2023 9:25	1665.001	21.966	65.18	50.718
4/12/2023 9:25	1666.001	21.968	65.165	50.722

4/12/2023 9:25	1667.001	21.968	65.159	50.724
4/12/2023 9:25	1668.001	21.966	65.187	50.72
4/12/2023 9:25	1669.001	21.967	65.155	50.721
4/12/2023 9:25	1670.001	21.968	65.191	50.724
4/12/2023 9:25	1671.001	21.966	65.188	50.719
4/12/2023 9:25	1672.001	21.966	65.167	50.72
4/12/2023 9:25	1673.001	21.966	65.212	50.718
4/12/2023 9:25	1674.001	21.965	65.191	50.716
4/12/2023 9:25	1675.001	21.966	65.15	50.718
4/12/2023 9:25	1676.001	21.965	65.179	50.717
4/12/2023 9:25	1677.001	21.966	65.206	50.719
4/12/2023 9:25	1678.001	21.967	65.165	50.721
4/12/2023 9:25	1679.001	21.967	65.19	50.721
4/12/2023 9:25	1680.001	21.965	65.206	50.717
4/12/2023 9:25	1681.001	21.967	65.19	50.721
4/12/2023 9:25	1682.001	21.965	65.179	50.717
4/12/2023 9:25	1683.001	21.966	65.207	50.72
4/12/2023 9:25	1684.001	21.967	65.202	50.72
4/12/2023 9:25	1685.001	21.968	65.184	50.723
4/12/2023 9:25	1686.001	21.969	65.204	50.725
4/12/2023 9:25	1687.001	21.968	65.194	50.723
4/12/2023 9:25	1688.001	21.966	65.183	50.718
4/12/2023 9:25	1689.001	21.965	65.199	50.716
4/12/2023 9:25	1690.001	21.966	65.188	50.72
4/12/2023 9:25	1691.001	21.966	65.162	50.719
4/12/2023 9:25	1692.001	21.966	65.17	50.719
4/12/2023 9:25	1693.001	21.967	65.182	50.721
4/12/2023 9:25	1694.001	21.966	65.137	50.718
4/12/2023 9:25	1695.001	21.967	65.202	50.721
4/12/2023 9:25	1696.001	21.966	65.173	50.719
4/12/2023 9:25	1697.001	21.965	65.18	50.717
4/12/2023 9:25	1698.001	21.965	65.163	50.717
4/12/2023 9:25	1699.001	21.967	65.163	50.722
4/12/2023 9:25	1700.001	21.966	65.186	50.718
4/12/2023 9:25	1701.001	21.965	65.165	50.718
4/12/2023 9:25	1702.001	21.966	65.196	50.718
4/12/2023 9:25	1703.001	21.966	65.217	50.718
4/12/2023 9:25	1704.001	21.968	65.227	50.724
4/12/2023 9:25	1705.001	21.964	65.173	50.714
4/12/2023 9:25	1706.001	21.965	65.174	50.716
4/12/2023 9:25	1707.001	21.966	65.186	50.718
4/12/2023 9:26	1708.001	21.964	65.223	50.713
4/12/2023 9:26	1709.001	21.966	65.186	50.719
4/12/2023 9:26	1710.001	21.965	65.182	50.717
4/12/2023 9:26	1711.001	21.966	65.233	50.719
4/12/2023 9:26	1712.001	21.965	65.19	50.716
4/12/2023 9:26	1713.001	21.965	65.171	50.717

4/12/2023 9:26	1714.001	21.966	65.169	50.718
4/12/2023 9:26	1715.001	21.964	65.221	50.714
4/12/2023 9:26	1716.001	21.965	65.216	50.717
4/12/2023 9:26	1717.001	21.965	65.18	50.717
4/12/2023 9:26	1718.001	21.964	65.161	50.714
4/12/2023 9:26	1719.001	21.964	65.198	50.714
4/12/2023 9:26	1720.001	21.965	65.192	50.718
4/12/2023 9:26	1721.001	21.965	65.186	50.716
4/12/2023 9:26	1722.001	21.965	65.146	50.716
4/12/2023 9:26	1723.001	21.965	65.196	50.716
4/12/2023 9:26	1724.001	21.966	65.184	50.718
4/12/2023 9:26	1725.001	21.966	65.212	50.718
4/12/2023 9:26	1726.001	21.965	65.196	50.716
4/12/2023 9:26	1727.001	21.967	65.202	50.722
4/12/2023 9:26	1728.001	21.966	65.194	50.719
4/12/2023 9:26	1729.001	21.966	65.162	50.719
4/12/2023 9:26	1730.001	21.965	65.184	50.716
4/12/2023 9:26	1731.001	21.964	65.211	50.713
4/12/2023 9:26	1732.001	21.966	65.216	50.719
4/12/2023 9:26	1733.001	21.965	65.191	50.717
4/12/2023 9:26	1734.001	21.966	65.192	50.718
4/12/2023 9:26	1735.001	21.964	65.175	50.714
4/12/2023 9:26	1736.001	21.966	65.184	50.719
4/12/2023 9:26	1737.001	21.965	65.17	50.716
4/12/2023 9:26	1738.001	21.966	65.176	50.72
4/12/2023 9:26	1739.001	21.966	65.174	50.719
4/12/2023 9:26	1740.001	21.964	65.167	50.714
4/12/2023 9:26	1741.001	21.964	65.158	50.714
4/12/2023 9:26	1742.001	21.963	65.179	50.713
4/12/2023 9:26	1743.001	21.966	65.167	50.718
4/12/2023 9:26	1744.001	21.965	65.153	50.717
4/12/2023 9:26	1745.001	21.966	65.203	50.718
4/12/2023 9:26	1746.001	21.967	65.217	50.72
4/12/2023 9:26	1747.001	21.964	65.167	50.714
4/12/2023 9:26	1748.001	21.966	65.166	50.72
4/12/2023 9:26	1749.001	21.966	65.174	50.718
4/12/2023 9:26	1750.001	21.964	65.211	50.715
4/12/2023 9:26	1751.001	21.966	65.202	50.719
4/12/2023 9:26	1752.001	21.967	65.194	50.721
4/12/2023 9:26	1753.001	21.963	65.154	50.712
4/12/2023 9:26	1754.001	21.967	65.186	50.721
4/12/2023 9:26	1755.001	21.966	65.217	50.718
4/12/2023 9:26	1756.001	21.964	65.166	50.715
4/12/2023 9:26	1757.001	21.967	65.19	50.72
4/12/2023 9:26	1758.001	21.966	65.159	50.718
4/12/2023 9:26	1759.001	21.966	65.184	50.72
4/12/2023 9:26	1760.001	21.966	65.187	50.718



4/12/2023 9:26	1761.001	21.964	65.194	50.715
4/12/2023 9:26	1762.001	21.967	65.21	50.72
4/12/2023 9:26	1763.001	21.965	65.17	50.716
4/12/2023 9:26	1764.001	21.966	65.21	50.718
4/12/2023 9:26	1765.001	21.966	65.179	50.718
4/12/2023 9:26	1766.001	21.967	65.184	50.721
4/12/2023 9:26	1767.001	21.966	65.211	50.718
4/12/2023 9:27	1768.001	21.963	65.154	50.713
4/12/2023 9:27	1769.001	21.966	65.22	50.718
4/12/2023 9:27	1770.001	21.964	65.19	50.715
4/12/2023 9:27	1771.001	21.966	65.163	50.718
4/12/2023 9:27	1772.001	21.965	65.167	50.717
4/12/2023 9:27	1773.001	21.964	65.2	50.714
4/12/2023 9:27	1774.001	21.965	65.167	50.716
4/12/2023 9:27	1775.001	21.965	65.195	50.716
4/12/2023 9:27	1776.001	21.967	65.208	50.72
4/12/2023 9:27	1777.001	21.965	65.183	50.718
4/12/2023 9:27	1778.001	21.965	65.19	50.717
4/12/2023 9:27	1779.001	21.963	65.173	50.713
4/12/2023 9:27	1780.001	21.965	65.178	50.717
4/12/2023 9:27	1781.001	21.965	65.231	50.717
4/12/2023 9:27	1782.001	21.966	65.203	50.719
4/12/2023 9:27	1783.001	21.965	65.155	50.716
4/12/2023 9:27	1784.001	21.966	65.136	50.718
4/12/2023 9:27	1785.001	21.966	65.162	50.718
4/12/2023 9:27	1786.001	21.964	65.186	50.714
4/12/2023 9:27	1787.001	21.964	65.173	50.714
4/12/2023 9:27	1788.001	21.963	65.208	50.711
4/12/2023 9:27	1789.001	21.966	65.175	50.718
4/12/2023 9:27	1790.001	21.965	65.21	50.717
4/12/2023 9:27	1791.001	21.966	65.206	50.72
4/12/2023 9:27	1792.001	21.964	65.19	50.714
4/12/2023 9:27	1793.001	21.965	65.171	50.717
4/12/2023 9:27	1794.001	21.966	65.19	50.718
4/12/2023 9:27	1795.001	21.966	65.224	50.719
4/12/2023 9:27	1796.001	21.965	65.169	50.716
4/12/2023 9:27	1797.001	21.964	65.21	50.714
4/12/2023 9:27	1798.001	21.963	65.202	50.712
4/12/2023 9:27	1799.001	21.964	65.171	50.715
4/12/2023 9:27	1800.001	21.964	65.178	50.715
4/12/2023 9:27	1801.001	21.966	65.147	50.718
4/12/2023 9:27	1802.001	21.966	65.202	50.718
4/12/2023 9:27	1803.001	21.966	65.171	50.718
4/12/2023 9:27	1804.001	21.964	65.182	50.715
4/12/2023 9:27	1805.001	21.965	65.167	50.716
4/12/2023 9:27	1806.001	21.965	65.178	50.716
4/12/2023 9:27	1807.001	21.965	65.202	50.716

4/12/2023 9:27	1808.001	21.965	65.186	50.716
4/12/2023 9:27	1809.001	21.964	65.213	50.714
4/12/2023 9:27	1810.001	21.965	65.18	50.717
4/12/2023 9:27	1811.001	21.966	65.21	50.72
4/12/2023 9:27	1812.001	21.964	65.14	50.715
4/12/2023 9:27	1813.001	21.965	65.161	50.717
4/12/2023 9:27	1814.001	21.965	65.2	50.716
4/12/2023 9:27	1815.001	21.966	65.161	50.719
4/12/2023 9:27	1816.001	21.966	65.178	50.718
4/12/2023 9:27	1817.001	21.966	65.186	50.719
4/12/2023 9:27	1818.001	21.963	65.2	50.711
4/12/2023 9:27	1819.001	21.964	65.2	50.715
4/12/2023 9:27	1820.001	21.967	65.17	50.721
4/12/2023 9:27	1821.001	21.964	65.165	50.714
4/12/2023 9:27	1822.001	21.966	65.14	50.718
4/12/2023 9:27	1823.001	21.966	65.195	50.718
4/12/2023 9:27	1824.001	21.964	65.196	50.715
4/12/2023 9:27	1825.001	21.964	65.183	50.715
4/12/2023 9:27	1826.001	21.965	65.182	50.716
4/12/2023 9:27	1827.001	21.967	65.151	50.72
4/12/2023 9:28	1828.001	21.964	65.192	50.714
4/12/2023 9:28	1829.001	21.967	65.161	50.721
4/12/2023 9:28	1830.001	21.967	65.204	50.72
4/12/2023 9:28	1831.001	21.967	65.199	50.72
4/12/2023 9:28	1832.001	21.968	65.223	50.724
4/12/2023 9:28	1833.001	21.965	65.169	50.718
4/12/2023 9:28	1834.001	21.962	65.169	50.71
4/12/2023 9:28	1835.001	21.965	65.166	50.716
4/12/2023 9:28	1836.001	21.964	65.188	50.713
4/12/2023 9:28	1837.001	21.965	65.157	50.718
4/12/2023 9:28	1838.001	21.967	65.167	50.722
4/12/2023 9:28	1839.001	21.966	65.176	50.72
4/12/2023 9:28	1840.001	21.966	65.203	50.718
4/12/2023 9:28	1841.001	21.967	65.173	50.721
4/12/2023 9:28	1842.001	21.966	65.199	50.72
4/12/2023 9:28	1843.001	21.965	65.202	50.716
4/12/2023 9:28	1844.001	21.967	65.225	50.72
4/12/2023 9:28	1845.001	21.966	65.187	50.72
4/12/2023 9:28	1846.001	21.966	65.163	50.719
4/12/2023 9:28	1847.001	21.966	65.179	50.72
4/12/2023 9:28	1848.001	21.965	65.213	50.716
4/12/2023 9:28	1849.001	21.964	65.163	50.715
4/12/2023 9:28	1850.001	21.965	65.203	50.717
4/12/2023 9:28	1851.001	21.965	65.188	50.717
4/12/2023 9:28	1852.001	21.965	65.187	50.715
4/12/2023 9:28	1853.001	21.966	65.175	50.718
4/12/2023 9:28	1854.001	21.965	65.192	50.717

4/12/2023 9:28	1855.001	21.966	65.2	50.719
4/12/2023 9:28	1856.001	21.964	65.143	50.715
4/12/2023 9:28	1857.001	21.964	65.183	50.715
4/12/2023 9:28	1858.001	21.964	65.202	50.715
4/12/2023 9:28	1859.001	21.965	65.146	50.716
4/12/2023 9:28	1860.001	21.965	65.171	50.715
4/12/2023 9:28	1861.001	21.967	65.178	50.72
4/12/2023 9:28	1862.001	21.965	65.2	50.717
4/12/2023 9:28	1863.001	21.964	65.167	50.714
4/12/2023 9:28	1864.001	21.962	65.145	50.71
4/12/2023 9:28	1865.001	21.966	65.166	50.718
4/12/2023 9:28	1866.001	21.963	65.165	50.713
4/12/2023 9:28	1867.001	21.964	65.161	50.715
4/12/2023 9:28	1868.001	21.963	65.21	50.712
4/12/2023 9:28	1869.001	21.963	65.191	50.713
4/12/2023 9:28	1870.001	21.965	65.179	50.716
4/12/2023 9:28	1871.001	21.966	65.163	50.719
4/12/2023 9:28	1872.001	21.967	65.176	50.721
4/12/2023 9:28	1873.001	21.965	65.176	50.717
4/12/2023 9:28	1874.001	21.965	65.171	50.716
4/12/2023 9:28	1875.001	21.963	65.178	50.712
4/12/2023 9:28	1876.001	21.965	65.191	50.717
4/12/2023 9:28	1877.001	21.966	65.184	50.718
4/12/2023 9:28	1878.001	21.966	65.178	50.718
4/12/2023 9:28	1879.001	21.964	65.143	50.714
4/12/2023 9:28	1880.001	21.965	65.225	50.717
4/12/2023 9:28	1881.001	21.967	65.173	50.72
4/12/2023 9:28	1882.001	21.966	65.24	50.718
4/12/2023 9:28	1883.001	21.966	65.165	50.718
4/12/2023 9:28	1884.001	21.964	65.199	50.713
4/12/2023 9:28	1885.001	21.966	65.176	50.718
4/12/2023 9:28	1886.001	21.966	65.202	50.719
4/12/2023 9:28	1887.001	21.964	65.194	50.715
4/12/2023 9:29	1888.001	21.966	65.227	50.72
4/12/2023 9:29	1889.001	21.964	65.202	50.714
4/12/2023 9:29	1890.001	21.966	65.2	50.718
4/12/2023 9:29	1891.001	21.964	65.192	50.715
4/12/2023 9:29	1892.001	21.963	65.17	50.712
4/12/2023 9:29	1893.001	21.963	65.178	50.711
4/12/2023 9:29	1894.001	21.966	65.162	50.719
4/12/2023 9:29	1895.001	21.965	65.18	50.717
4/12/2023 9:29	1896.001	21.964	65.191	50.713
4/12/2023 9:29	1897.001	21.965	65.179	50.716
4/12/2023 9:29	1898.001	21.964	65.198	50.715
4/12/2023 9:29	1899.001	21.964	65.202	50.715
4/12/2023 9:29	1900.001	21.964	65.166	50.715
4/12/2023 9:29	1901.001	21.966	65.141	50.719

4/12/2023 9:29	1902.001	21.964	65.176	50.715
4/12/2023 9:29	1903.001	21.964	65.173	50.713
4/12/2023 9:29	1904.001	21.964	65.188	50.714
4/12/2023 9:29	1905.001	21.963	65.211	50.712
4/12/2023 9:29	1906.001	21.965	65.203	50.717
4/12/2023 9:29	1907.001	21.964	65.188	50.714
4/12/2023 9:29	1908.001	21.965	65.165	50.716
4/12/2023 9:29	1909.001	21.964	65.225	50.714
4/12/2023 9:29	1910.001	21.965	65.159	50.716
4/12/2023 9:29	1911.001	21.965	65.215	50.715
4/12/2023 9:29	1912.001	21.964	65.163	50.715
4/12/2023 9:29	1913.001	21.966	65.178	50.72
4/12/2023 9:29	1914.001	21.964	65.147	50.714
4/12/2023 9:29	1915.001	21.965	65.207	50.716
4/12/2023 9:29	1916.001	21.965	65.165	50.717
4/12/2023 9:29	1917.001	21.964	65.176	50.714
4/12/2023 9:29	1918.001	21.965	65.133	50.717
4/12/2023 9:29	1919.001	21.964	65.198	50.715
4/12/2023 9:29	1920.001	21.965	65.171	50.717
4/12/2023 9:29	1921.001	21.964	65.146	50.715
4/12/2023 9:29	1922.001	21.966	65.186	50.72
4/12/2023 9:29	1923.001	21.965	65.186	50.718
4/12/2023 9:29	1924.001	21.965	65.217	50.716
4/12/2023 9:29	1925.001	21.964	65.191	50.714
4/12/2023 9:29	1926.001	21.964	65.182	50.715
4/12/2023 9:29	1927.001	21.963	65.18	50.713
4/12/2023 9:29	1928.001	21.964	65.184	50.715
4/12/2023 9:29	1929.001	21.965	65.18	50.717
4/12/2023 9:29	1930.001	21.966	65.166	50.719
4/12/2023 9:29	1931.001	21.964	65.183	50.715
4/12/2023 9:29	1932.001	21.963	65.166	50.713
4/12/2023 9:29	1933.001	21.962	65.215	50.709
4/12/2023 9:29	1934.001	21.966	65.183	50.718
4/12/2023 9:29	1935.001	21.964	65.203	50.713
4/12/2023 9:29	1936.001	21.964	65.21	50.714
4/12/2023 9:29	1937.001	21.965	65.169	50.716
4/12/2023 9:29	1938.001	21.963	65.216	50.713
4/12/2023 9:29	1939.001	21.966	65.167	50.718
4/12/2023 9:29	1940.001	21.964	65.14	50.713
4/12/2023 9:29	1941.001	21.963	65.17	50.712
4/12/2023 9:29	1942.001	21.967	65.18	50.722
4/12/2023 9:29	1943.001	21.965	65.174	50.717
4/12/2023 9:29	1944.001	21.967	65.15	50.721
4/12/2023 9:29	1945.001	21.965	65.147	50.716
4/12/2023 9:29	1946.001	21.966	65.196	50.718
4/12/2023 9:29	1947.001	21.965	65.195	50.717
4/12/2023 9:30	1948.001	21.965	65.194	50.717

4/12/2023 9:30	1949.001	21.965	65.176	50.716
4/12/2023 9:30	1950.001	21.964	65.155	50.715
4/12/2023 9:30	1951.001	21.964	65.192	50.713
4/12/2023 9:30	1952.001	21.965	65.19	50.716
4/12/2023 9:30	1953.001	21.963	65.194	50.713
4/12/2023 9:30	1954.001	21.964	65.182	50.714
4/12/2023 9:30	1955.001	21.964	65.186	50.715
4/12/2023 9:30	1956.001	21.963	65.186	50.711
4/12/2023 9:30	1957.001	21.961	65.192	50.708
4/12/2023 9:30	1958.001	21.964	65.203	50.713
4/12/2023 9:30	1959.001	21.967	65.192	50.722
4/12/2023 9:30	1960.001	21.964	65.213	50.714
4/12/2023 9:30	1961.001	21.962	65.195	50.71
4/12/2023 9:30	1962.001	21.964	65.143	50.714
4/12/2023 9:30	1963.001	21.965	65.173	50.716
4/12/2023 9:30	1964.001	21.964	65.188	50.714
4/12/2023 9:30	1965.001	21.962	65.154	50.711
4/12/2023 9:30	1966.001	21.963	65.199	50.711
4/12/2023 9:30	1967.001	21.966	65.194	50.718
4/12/2023 9:30	1968.001	21.965	65.195	50.716
4/12/2023 9:30	1969.001	21.961	65.176	50.708
4/12/2023 9:30	1970.001	21.965	65.167	50.717
4/12/2023 9:30	1971.001	21.964	65.165	50.715
4/12/2023 9:30	1972.001	21.964	65.17	50.714
4/12/2023 9:30	1973.001	21.963	65.187	50.713
4/12/2023 9:30	1974.001	21.963	65.184	50.712
4/12/2023 9:30	1975.001	21.966	65.186	50.718
4/12/2023 9:30	1976.001	21.963	65.178	50.711
4/12/2023 9:30	1977.001	21.966	65.2	50.72
4/12/2023 9:30	1978.001	21.963	65.198	50.713
4/12/2023 9:30	1979.001	21.965	65.161	50.717
4/12/2023 9:30	1980.001	21.965	65.194	50.717
4/12/2023 9:30	1981.001	21.965	65.216	50.716
4/12/2023 9:30	1982.001	21.965	65.173	50.716
4/12/2023 9:30	1983.001	21.964	65.17	50.714
4/12/2023 9:30	1984.001	21.964	65.187	50.713
4/12/2023 9:30	1985.001	21.962	65.173	50.71
4/12/2023 9:30	1986.001	21.965	65.162	50.716
4/12/2023 9:30	1987.001	21.963	65.19	50.712
4/12/2023 9:30	1988.001	21.964	65.184	50.713
4/12/2023 9:30	1989.001	21.965	65.227	50.716
4/12/2023 9:30	1990.001	21.961	65.225	50.707
4/12/2023 9:30	1991.001	21.965	65.162	50.715
4/12/2023 9:30	1992.001	21.964	65.184	50.713
4/12/2023 9:30	1993.001	21.965	65.182	50.715
4/12/2023 9:30	1994.001	21.963	65.183	50.713
4/12/2023 9:30	1995.001	21.963	65.15	50.712

4/12/2023 9:30	1996.001	21.963	65.183	50.711
4/12/2023 9:30	1997.001	21.963	65.162	50.712
4/12/2023 9:30	1998.001	21.964	65.183	50.715
4/12/2023 9:30	1999.001	21.963	65.207	50.712
4/12/2023 9:30	2000.001	21.965	65.199	50.717
4/12/2023 9:30	2001.001	21.964	65.167	50.714
4/12/2023 9:30	2002.001	21.965	65.202	50.717
4/12/2023 9:30	2003.001	21.965	65.163	50.716
4/12/2023 9:30	2004.001	21.963	65.142	50.713
4/12/2023 9:30	2005.001	21.963	65.184	50.713
4/12/2023 9:30	2006.001	21.965	65.178	50.716
4/12/2023 9:30	2007.001	21.963	65.159	50.712
4/12/2023 9:31	2008.001	21.963	65.182	50.713
4/12/2023 9:31	2009.001	21.965	65.206	50.717
4/12/2023 9:31	2010.001	21.963	65.187	50.713
4/12/2023 9:31	2011.001	21.965	65.192	50.716
4/12/2023 9:31	2012.001	21.962	65.187	50.71
4/12/2023 9:31	2013.001	21.964	65.2	50.714
4/12/2023 9:31	2014.001	21.964	65.165	50.714
4/12/2023 9:31	2015.001	21.963	65.2	50.712
4/12/2023 9:31	2016.001	21.965	65.176	50.716
4/12/2023 9:31	2017.001	21.964	65.223	50.714
4/12/2023 9:31	2018.001	21.965	65.199	50.716
4/12/2023 9:31	2019.001	21.962	65.196	50.709
4/12/2023 9:31	2020.001	21.962	65.19	50.71
4/12/2023 9:31	2021.001	21.963	65.213	50.712
4/12/2023 9:31	2022.001	21.965	65.187	50.716
4/12/2023 9:31	2023.001	21.963	65.203	50.711
4/12/2023 9:31	2024.001	21.961	65.188	50.708
4/12/2023 9:31	2025.001	21.964	65.199	50.714
4/12/2023 9:31	2026.001	21.962	65.191	50.711
4/12/2023 9:31	2027.001	21.963	65.22	50.713
4/12/2023 9:31	2028.001	21.962	65.19	50.71
4/12/2023 9:31	2029.001	21.963	65.183	50.712
4/12/2023 9:31	2030.001	21.964	65.184	50.715
4/12/2023 9:31	2031.001	21.965	65.194	50.716
4/12/2023 9:31	2032.001	21.963	65.188	50.713
4/12/2023 9:31	2033.001	21.963	65.208	50.711
4/12/2023 9:31	2034.001	21.963	65.183	50.712
4/12/2023 9:31	2035.001	21.962	65.17	50.71
4/12/2023 9:31	2036.001	21.963	65.169	50.713
4/12/2023 9:31	2037.001	21.966	65.171	50.718
4/12/2023 9:31	2038.001	21.963	65.182	50.712
4/12/2023 9:31	2039.001	21.963	65.184	50.711
4/12/2023 9:31	2040.001	21.964	65.15	50.714
4/12/2023 9:31	2041.001	21.963	65.199	50.712
4/12/2023 9:31	2042.001	21.963	65.204	50.713

4/12/2023 9:31	2043.001	21.962	65.174	50.71
4/12/2023 9:31	2044.001	21.964	65.21	50.714
4/12/2023 9:31	2045.001	21.964	65.195	50.714
4/12/2023 9:31	2046.001	21.965	65.165	50.717
4/12/2023 9:31	2047.001	21.963	65.186	50.713
4/12/2023 9:31	2048.001	21.963	65.211	50.711
4/12/2023 9:31	2049.001	21.964	65.187	50.714
4/12/2023 9:31	2050.001	21.962	65.191	50.709
4/12/2023 9:31	2051.001	21.965	65.207	50.715
4/12/2023 9:31	2052.001	21.964	65.18	50.715
4/12/2023 9:31	2053.001	21.963	65.167	50.711
4/12/2023 9:31	2054.001	21.961	65.213	50.708
4/12/2023 9:31	2055.001	21.964	65.173	50.715
4/12/2023 9:31	2056.001	21.962	65.202	50.71
4/12/2023 9:31	2057.001	21.962	65.191	50.71
4/12/2023 9:31	2058.001	21.964	65.191	50.714
4/12/2023 9:31	2059.001	21.962	65.176	50.709
4/12/2023 9:31	2060.001	21.965	65.187	50.716
4/12/2023 9:31	2061.001	21.964	65.17	50.713
4/12/2023 9:31	2062.001	21.961	65.198	50.708
4/12/2023 9:31	2063.001	21.964	65.208	50.715
4/12/2023 9:31	2064.001	21.963	65.175	50.713
4/12/2023 9:31	2065.001	21.963	65.235	50.711
4/12/2023 9:31	2066.001	21.964	65.174	50.715
4/12/2023 9:31	2067.001	21.963	65.17	50.712
4/12/2023 9:32	2068.001	21.964	65.174	50.714
4/12/2023 9:32	2069.001	21.963	65.186	50.713
4/12/2023 9:32	2070.001	21.962	65.182	50.711
4/12/2023 9:32	2071.001	21.964	65.21	50.715
4/12/2023 9:32	2072.001	21.964	65.17	50.715
4/12/2023 9:32	2073.001	21.963	65.15	50.711
4/12/2023 9:32	2074.001	21.962	65.174	50.71
4/12/2023 9:32	2075.001	21.963	65.165	50.712
4/12/2023 9:32	2076.001	21.965	65.171	50.716
4/12/2023 9:32	2077.001	21.962	65.159	50.709
4/12/2023 9:32	2078.001	21.963	65.224	50.712
4/12/2023 9:32	2079.001	21.963	65.203	50.711
4/12/2023 9:32	2080.001	21.963	65.145	50.713
4/12/2023 9:32	2081.001	21.962	65.15	50.709
4/12/2023 9:32	2082.001	21.962	65.198	50.71
4/12/2023 9:32	2083.001	21.966	65.19	50.719
4/12/2023 9:32	2084.001	21.964	65.195	50.715
4/12/2023 9:32	2085.001	21.963	65.211	50.712
4/12/2023 9:32	2086.001	21.963	65.188	50.711
4/12/2023 9:32	2087.001	21.962	65.186	50.711
4/12/2023 9:32	2088.001	21.963	65.15	50.712
4/12/2023 9:32	2089.001	21.963	65.173	50.712

4/12/2023 9:32	2090.001	21.965	65.198	50.716
4/12/2023 9:32	2091.001	21.963	65.182	50.712
4/12/2023 9:32	2092.001	21.963	65.162	50.711
4/12/2023 9:32	2093.001	21.963	65.162	50.712
4/12/2023 9:32	2094.001	21.963	65.207	50.711
4/12/2023 9:32	2095.001	21.961	65.191	50.708
4/12/2023 9:32	2096.001	21.964	65.188	50.713
4/12/2023 9:32	2097.001	21.964	65.194	50.714
4/12/2023 9:32	2098.001	21.965	65.166	50.717
4/12/2023 9:32	2099.001	21.963	65.167	50.712
4/12/2023 9:32	2100.001	21.965	65.157	50.716
4/12/2023 9:32	2101.001	21.963	65.213	50.711
4/12/2023 9:32	2102.001	21.965	65.167	50.716
4/12/2023 9:32	2103.001	21.962	65.153	50.709
4/12/2023 9:32	2104.001	21.962	65.158	50.709
4/12/2023 9:32	2105.001	21.964	65.17	50.714
4/12/2023 9:32	2106.001	21.963	65.149	50.711
4/12/2023 9:32	2107.001	21.963	65.182	50.712
4/12/2023 9:32	2108.001	21.965	65.145	50.716
4/12/2023 9:32	2109.001	21.965	65.184	50.717
4/12/2023 9:32	2110.001	21.963	65.179	50.712
4/12/2023 9:32	2111.001	21.963	65.204	50.711
4/12/2023 9:32	2112.001	21.964	65.208	50.714
4/12/2023 9:32	2113.001	21.963	65.166	50.713
4/12/2023 9:32	2114.001	21.962	65.199	50.71
4/12/2023 9:32	2115.001	21.962	65.208	50.71
4/12/2023 9:32	2116.001	21.964	65.192	50.714
4/12/2023 9:32	2117.001	21.963	65.196	50.713
4/12/2023 9:32	2118.001	21.964	65.196	50.715
4/12/2023 9:32	2119.001	21.964	65.186	50.714
4/12/2023 9:32	2120.001	21.964	65.166	50.713
4/12/2023 9:32	2121.001	21.964	65.191	50.715
4/12/2023 9:32	2122.001	21.962	65.187	50.711
4/12/2023 9:32	2123.001	21.965	65.211	50.717
4/12/2023 9:32	2124.001	21.963	65.163	50.712
4/12/2023 9:32	2125.001	21.964	65.163	50.714
4/12/2023 9:32	2126.001	21.964	65.174	50.714
4/12/2023 9:32	2127.001	21.963	65.199	50.712
4/12/2023 9:33	2128.001	21.964	65.184	50.714
4/12/2023 9:33	2129.001	21.962	65.195	50.71
4/12/2023 9:33	2130.001	21.964	65.176	50.715
4/12/2023 9:33	2131.001	21.963	65.167	50.711
4/12/2023 9:33	2132.001	21.964	65.194	50.714
4/12/2023 9:33	2133.001	21.963	65.171	50.711
4/12/2023 9:33	2134.001	21.961	65.196	50.707
4/12/2023 9:33	2135.001	21.962	65.179	50.71
4/12/2023 9:33	2136.001	21.964	65.186	50.714



4/12/2023 9:33	2137.001	21.962	65.178	50.709
4/12/2023 9:33	2138.001	21.966	65.18	50.718
4/12/2023 9:33	2139.001	21.963	65.18	50.711
4/12/2023 9:33	2140.001	21.96	65.149	50.706
4/12/2023 9:33	2141.001	21.962	65.228	50.71
4/12/2023 9:33	2142.001	21.963	65.174	50.712
4/12/2023 9:33	2143.001	21.963	65.162	50.712
4/12/2023 9:33	2144.001	21.962	65.141	50.711
4/12/2023 9:33	2145.001	21.963	65.166	50.712
4/12/2023 9:33	2146.001	21.965	65.194	50.715
4/12/2023 9:33	2147.001	21.963	65.163	50.711
4/12/2023 9:33	2148.001	21.963	65.206	50.713
4/12/2023 9:33	2149.001	21.962	65.166	50.709
4/12/2023 9:33	2150.001	21.964	65.19	50.713
4/12/2023 9:33	2151.001	21.962	65.145	50.71
4/12/2023 9:33	2152.001	21.961	65.182	50.706
4/12/2023 9:33	2153.001	21.964	65.217	50.713
4/12/2023 9:33	2154.001	21.965	65.167	50.716
4/12/2023 9:33	2155.001	21.962	65.207	50.708
4/12/2023 9:33	2156.001	21.964	65.175	50.715
4/12/2023 9:33	2157.001	21.962	65.196	50.709
4/12/2023 9:33	2158.001	21.962	65.191	50.71
4/12/2023 9:33	2159.001	21.962	65.151	50.709
4/12/2023 9:33	2160.001	21.963	65.184	50.711
4/12/2023 9:33	2161.001	21.96	65.182	50.706
4/12/2023 9:33	2162.001	21.965	65.188	50.718
4/12/2023 9:33	2163.001	21.961	65.179	50.707
4/12/2023 9:33	2164.001	21.964	65.212	50.713
4/12/2023 9:33	2165.001	21.962	65.151	50.71
4/12/2023 9:33	2166.001	21.961	65.229	50.708
4/12/2023 9:33	2167.001	21.961	65.188	50.707
4/12/2023 9:33	2168.001	21.964	65.175	50.714
4/12/2023 9:33	2169.001	21.961	65.17	50.708
4/12/2023 9:33	2170.001	21.962	65.192	50.71
4/12/2023 9:33	2171.001	21.964	65.188	50.715
4/12/2023 9:33	2172.001	21.963	65.19	50.712
4/12/2023 9:33	2173.001	21.963	65.211	50.711
4/12/2023 9:33	2174.001	21.962	65.18	50.711
4/12/2023 9:33	2175.001	21.964	65.167	50.715
4/12/2023 9:33	2176.001	21.963	65.182	50.713
4/12/2023 9:33	2177.001	21.962	65.191	50.71
4/12/2023 9:33	2178.001	21.963	65.126	50.711
4/12/2023 9:33	2179.001	21.961	65.146	50.706
4/12/2023 9:33	2180.001	21.965	65.178	50.716
4/12/2023 9:33	2181.001	21.963	65.169	50.712
4/12/2023 9:33	2182.001	21.961	65.175	50.706
4/12/2023 9:33	2183.001	21.962	65.186	50.711

4/12/2023 9:33	2184.001	21.962	65.169	50.709
4/12/2023 9:33	2185.001	21.963	65.145	50.711
4/12/2023 9:33	2186.001	21.962	65.212	50.709
4/12/2023 9:33	2187.001	21.962	65.188	50.71
4/12/2023 9:34	2188.001	21.966	65.202	50.718
4/12/2023 9:34	2189.001	21.962	65.175	50.71
4/12/2023 9:34	2190.001	21.963	65.199	50.711
4/12/2023 9:34	2191.001	21.962	65.162	50.711
4/12/2023 9:34	2192.001	21.962	65.2	50.71
4/12/2023 9:34	2193.001	21.961	65.173	50.707
4/12/2023 9:34	2194.001	21.962	65.179	50.71
4/12/2023 9:34	2195.001	21.964	65.163	50.714
4/12/2023 9:34	2196.001	21.962	65.202	50.71
4/12/2023 9:34	2197.001	21.964	65.17	50.713
4/12/2023 9:34	2198.001	21.962	65.178	50.71
4/12/2023 9:34	2199.001	21.964	65.165	50.714
4/12/2023 9:34	2200.001	21.962	65.183	50.709
4/12/2023 9:34	2201.001	21.961	65.202	50.708
4/12/2023 9:34	2202.001	21.964	65.157	50.713
4/12/2023 9:34	2203.001	21.963	65.153	50.712
4/12/2023 9:34	2204.001	21.964	65.186	50.715
4/12/2023 9:34	2205.001	21.964	65.208	50.715
4/12/2023 9:34	2206.001	21.961	65.158	50.706
4/12/2023 9:34	2207.001	21.962	65.154	50.71
4/12/2023 9:34	2208.001	21.962	65.182	50.711
4/12/2023 9:34	2209.001	21.962	65.161	50.71
4/12/2023 9:34	2210.001	21.964	65.178	50.715
4/12/2023 9:34	2211.001	21.964	65.161	50.715
4/12/2023 9:34	2212.001	21.963	65.207	50.711
4/12/2023 9:34	2213.001	21.964	65.153	50.714
4/12/2023 9:34	2214.001	21.962	65.19	50.711
4/12/2023 9:34	2215.001	21.964	65.157	50.715
4/12/2023 9:34	2216.001	21.963	65.162	50.711
4/12/2023 9:34	2217.001	21.957	65.207	50.699
4/12/2023 9:34	2218.001	21.961	65.207	50.708
4/12/2023 9:34	2219.001	21.962	65.208	50.71
4/12/2023 9:34	2220.001	21.964	65.208	50.714
4/12/2023 9:34	2221.001	21.963	65.145	50.713
4/12/2023 9:34	2222.001	21.963	65.175	50.712
4/12/2023 9:34	2223.001	21.961	65.174	50.708
4/12/2023 9:34	2224.001	21.964	65.171	50.715
4/12/2023 9:34	2225.001	21.963	65.121	50.713
4/12/2023 9:34	2226.001	21.964	65.18	50.713
4/12/2023 9:34	2227.001	21.964	65.203	50.714
4/12/2023 9:34	2228.001	21.964	65.19	50.714
4/12/2023 9:34	2229.001	21.963	65.175	50.711
4/12/2023 9:34	2230.001	21.963	65.178	50.711

4/12/2023 9:34	2231.001	21.964	65.153	50.714
4/12/2023 9:34	2232.001	21.962	65.163	50.71
4/12/2023 9:34	2233.001	21.964	65.232	50.714
4/12/2023 9:34	2234.001	21.964	65.174	50.715
4/12/2023 9:34	2235.001	21.965	65.204	50.716
4/12/2023 9:34	2236.001	21.965	65.179	50.715
4/12/2023 9:34	2237.001	21.961	65.147	50.707
4/12/2023 9:34	2238.001	21.963	65.198	50.711
4/12/2023 9:34	2239.001	21.963	65.173	50.711
4/12/2023 9:34	2240.001	21.964	65.191	50.714
4/12/2023 9:34	2241.001	21.964	65.132	50.714
4/12/2023 9:34	2242.001	21.964	65.173	50.714
4/12/2023 9:34	2243.001	21.962	65.198	50.709
4/12/2023 9:34	2244.001	21.963	65.167	50.711
4/12/2023 9:34	2245.001	21.963	65.174	50.711
4/12/2023 9:34	2246.001	21.963	65.184	50.713
4/12/2023 9:34	2247.001	21.963	65.18	50.711
4/12/2023 9:35	2248.001	21.964	65.191	50.715
4/12/2023 9:35	2249.001	21.961	65.19	50.707
4/12/2023 9:35	2250.001	21.964	65.174	50.714
4/12/2023 9:35	2251.001	21.963	65.166	50.713
4/12/2023 9:35	2252.001	21.962	65.169	50.709
4/12/2023 9:35	2253.001	21.963	65.155	50.713
4/12/2023 9:35	2254.001	21.965	65.162	50.716
4/12/2023 9:35	2255.001	21.962	65.165	50.709
4/12/2023 9:35	2256.001	21.964	65.199	50.714
4/12/2023 9:35	2257.001	21.962	65.194	50.709
4/12/2023 9:35	2258.001	21.963	65.204	50.711
4/12/2023 9:35	2259.001	21.964	65.194	50.714
4/12/2023 9:35	2260.001	21.963	65.18	50.712
4/12/2023 9:35	2261.001	21.961	65.15	50.708
4/12/2023 9:35	2262.001	21.963	65.174	50.713
4/12/2023 9:35	2263.001	21.963	65.2	50.712
4/12/2023 9:35	2264.001	21.962	65.157	50.71
4/12/2023 9:35	2265.001	21.963	65.188	50.711
4/12/2023 9:35	2266.001	21.962	65.202	50.71
4/12/2023 9:35	2267.001	21.964	65.203	50.714
4/12/2023 9:35	2268.001	21.963	65.224	50.712
4/12/2023 9:35	2269.001	21.962	65.195	50.709
4/12/2023 9:35	2270.001	21.963	65.173	50.712
4/12/2023 9:35	2271.001	21.965	65.155	50.716
4/12/2023 9:35	2272.001	21.963	65.158	50.711
4/12/2023 9:35	2273.001	21.964	65.206	50.715
4/12/2023 9:35	2274.001	21.964	65.203	50.714
4/12/2023 9:35	2275.001	21.963	65.22	50.711
4/12/2023 9:35	2276.001	21.963	65.171	50.711
4/12/2023 9:35	2277.001	21.96	65.206	50.705

4/12/2023 9:35	2278.001	21.964	65.211	50.714
4/12/2023 9:35	2279.001	21.965	65.176	50.716
4/12/2023 9:35	2280.001	21.962	65.187	50.709
4/12/2023 9:35	2281.001	21.961	65.208	50.707
4/12/2023 9:35	2282.001	21.963	65.198	50.711
4/12/2023 9:35	2283.001	21.963	65.184	50.713
4/12/2023 9:35	2284.001	21.962	65.165	50.71
4/12/2023 9:35	2285.001	21.961	65.165	50.708
4/12/2023 9:35	2286.001	21.963	65.183	50.711
4/12/2023 9:35	2287.001	21.961	65.175	50.706
4/12/2023 9:35	2288.001	21.965	65.192	50.716
4/12/2023 9:35	2289.001	21.963	65.199	50.711
4/12/2023 9:35	2290.001	21.963	65.194	50.713
4/12/2023 9:35	2291.001	21.964	65.18	50.714
4/12/2023 9:35	2292.001	21.964	65.161	50.713
4/12/2023 9:35	2293.001	21.964	65.155	50.714
4/12/2023 9:35	2294.001	21.964	65.166	50.714
4/12/2023 9:35	2295.001	21.961	65.175	50.707
4/12/2023 9:35	2296.001	21.962	65.212	50.71
4/12/2023 9:35	2297.001	21.961	65.171	50.708
4/12/2023 9:35	2298.001	21.961	65.179	50.708
4/12/2023 9:35	2299.001	21.961	65.166	50.708
4/12/2023 9:35	2300.001	21.964	65.21	50.713
4/12/2023 9:35	2301.001	21.962	65.208	50.71
4/12/2023 9:35	2302.001	21.964	65.204	50.715
4/12/2023 9:35	2303.001	21.961	65.219	50.708
4/12/2023 9:35	2304.001	21.963	65.162	50.711
4/12/2023 9:35	2305.001	21.964	65.198	50.713
4/12/2023 9:35	2306.001	21.962	65.155	50.71
4/12/2023 9:35	2307.001	21.964	65.162	50.713
4/12/2023 9:36	2308.001	21.961	65.186	50.707
4/12/2023 9:36	2309.001	21.964	65.178	50.714
4/12/2023 9:36	2310.001	21.962	65.178	50.71
4/12/2023 9:36	2311.001	21.961	65.196	50.708
4/12/2023 9:36	2312.001	21.963	65.159	50.713
4/12/2023 9:36	2313.001	21.961	65.174	50.707
4/12/2023 9:36	2314.001	21.962	65.196	50.711
4/12/2023 9:36	2315.001	21.96	65.182	50.706
4/12/2023 9:36	2316.001	21.962	65.161	50.711
4/12/2023 9:36	2317.001	21.961	65.183	50.708
4/12/2023 9:36	2318.001	21.964	65.213	50.714
4/12/2023 9:36	2319.001	21.963	65.174	50.712
4/12/2023 9:36	2320.001	21.965	65.175	50.715
4/12/2023 9:36	2321.001	21.962	65.203	50.71
4/12/2023 9:36	2322.001	21.964	65.196	50.713
4/12/2023 9:36	2323.001	21.963	65.183	50.711
4/12/2023 9:36	2324.001	21.964	65.162	50.714

4/12/2023 9:36	2325.001	21.964	65.192	50.714
4/12/2023 9:36	2326.001	21.962	65.212	50.71
4/12/2023 9:36	2327.001	21.965	65.22	50.717
4/12/2023 9:36	2328.001	21.964	65.198	50.714
4/12/2023 9:36	2329.001	21.963	65.204	50.711
4/12/2023 9:36	2330.001	21.963	65.175	50.711
4/12/2023 9:36	2331.001	21.962	65.19	50.709
4/12/2023 9:36	2332.001	21.96	65.179	50.704
4/12/2023 9:36	2333.001	21.964	65.163	50.715
4/12/2023 9:36	2334.001	21.963	65.204	50.713
4/12/2023 9:36	2335.001	21.963	65.191	50.712
4/12/2023 9:36	2336.001	21.961	65.227	50.707
4/12/2023 9:36	2337.001	21.961	65.138	50.707
4/12/2023 9:36	2338.001	21.962	65.22	50.71
4/12/2023 9:36	2339.001	21.961	65.192	50.707
4/12/2023 9:36	2340.001	21.962	65.17	50.708
4/12/2023 9:36	2341.001	21.961	65.17	50.707
4/12/2023 9:36	2342.001	21.963	65.159	50.713
4/12/2023 9:36	2343.001	21.963	65.15	50.711
4/12/2023 9:36	2344.001	21.96	65.221	50.706
4/12/2023 9:36	2345.001	21.962	65.17	50.71
4/12/2023 9:36	2346.001	21.961	65.195	50.706
4/12/2023 9:36	2347.001	21.961	65.183	50.708
4/12/2023 9:36	2348.001	21.964	65.19	50.713
4/12/2023 9:36	2349.001	21.962	65.198	50.709
4/12/2023 9:36	2350.001	21.961	65.154	50.708
4/12/2023 9:36	2351.001	21.961	65.158	50.708
4/12/2023 9:36	2352.001	21.962	65.184	50.709
4/12/2023 9:36	2353.001	21.962	65.183	50.709
4/12/2023 9:36	2354.001	21.962	65.18	50.71
4/12/2023 9:36	2355.001	21.962	65.19	50.71
4/12/2023 9:36	2356.001	21.962	65.229	50.709
4/12/2023 9:36	2357.001	21.963	65.215	50.711
4/12/2023 9:36	2358.001	21.963	65.203	50.712
4/12/2023 9:36	2359.001	21.963	65.175	50.711
4/12/2023 9:36	2360.001	21.962	65.173	50.71
4/12/2023 9:36	2361.001	21.962	65.157	50.709
4/12/2023 9:36	2362.001	21.961	65.169	50.708
4/12/2023 9:36	2363.001	21.963	65.231	50.711
4/12/2023 9:36	2364.001	21.961	65.232	50.708
4/12/2023 9:36	2365.001	21.959	65.179	50.702
4/12/2023 9:36	2366.001	21.963	65.176	50.711
4/12/2023 9:36	2367.001	21.963	65.153	50.711
4/12/2023 9:37	2368.001	21.957	65.142	50.697
4/12/2023 9:37	2369.001	21.962	65.186	50.71
4/12/2023 9:37	2370.001	21.961	65.192	50.707
4/12/2023 9:37	2371.001	21.959	65.219	50.704

4/12/2023 9:37	2372.001	21.961	65.187	50.708
4/12/2023 9:37	2373.001	21.962	65.162	50.711
4/12/2023 9:37	2374.001	21.963	65.167	50.711
4/12/2023 9:37	2375.001	21.96	65.198	50.705
4/12/2023 9:37	2376.001	21.962	65.203	50.709
4/12/2023 9:37	2377.001	21.963	65.194	50.712
4/12/2023 9:37	2378.001	21.962	65.213	50.71
4/12/2023 9:37	2379.001	21.962	65.195	50.709
4/12/2023 9:37	2380.001	21.963	65.158	50.712
4/12/2023 9:37	2381.001	21.962	65.161	50.709
4/12/2023 9:37	2382.001	21.963	65.166	50.712
4/12/2023 9:37	2383.001	21.962	65.175	50.709
4/12/2023 9:37	2384.001	21.962	65.191	50.71
4/12/2023 9:37	2385.001	21.964	65.2	50.713
4/12/2023 9:37	2386.001	21.964	65.207	50.714
4/12/2023 9:37	2387.001	21.963	65.175	50.712
4/12/2023 9:37	2388.001	21.964	65.173	50.713
4/12/2023 9:37	2389.001	21.965	65.199	50.717
4/12/2023 9:37	2390.001	21.963	65.175	50.711
4/12/2023 9:37	2391.001	21.963	65.147	50.711
4/12/2023 9:37	2392.001	21.963	65.196	50.711
4/12/2023 9:37	2393.001	21.964	65.17	50.714
4/12/2023 9:37	2394.001	21.967	65.2	50.72
4/12/2023 9:37	2395.001	21.962	65.176	50.71
4/12/2023 9:37	2396.001	21.964	65.176	50.713
4/12/2023 9:37	2397.001	21.965	65.17	50.716
4/12/2023 9:37	2398.001	21.964	65.147	50.713
4/12/2023 9:37	2399.001	21.963	65.2	50.712
4/12/2023 9:37	2400.001	21.964	65.211	50.713
4/12/2023 9:37	2401.001	21.965	65.157	50.717
4/12/2023 9:37	2402.001	21.963	65.182	50.712
4/12/2023 9:37	2403.001	21.963	65.153	50.712
4/12/2023 9:37	2404.001	21.964	65.151	50.714
4/12/2023 9:37	2405.001	21.962	65.203	50.709
4/12/2023 9:37	2406.001	21.965	65.194	50.716
4/12/2023 9:37	2407.001	21.963	65.22	50.712
4/12/2023 9:37	2408.001	21.966	65.165	50.718
4/12/2023 9:37	2409.001	21.963	65.212	50.713
4/12/2023 9:37	2410.001	21.966	65.22	50.718
4/12/2023 9:37	2411.001	21.964	65.195	50.714
4/12/2023 9:37	2412.001	21.965	65.167	50.716
4/12/2023 9:37	2413.001	21.966	65.173	50.72
4/12/2023 9:37	2414.001	21.965	65.194	50.717
4/12/2023 9:37	2415.001	21.964	65.17	50.713
4/12/2023 9:37	2416.001	21.963	65.178	50.713
4/12/2023 9:37	2417.001	21.964	65.182	50.713
4/12/2023 9:37	2418.001	21.962	65.242	50.71

4/12/2023 9:37	2419.001	21.963	65.215	50.712
4/12/2023 9:37	2420.001	21.965	65.199	50.716
4/12/2023 9:37	2421.001	21.964	65.187	50.714
4/12/2023 9:37	2422.001	21.964	65.169	50.715
4/12/2023 9:37	2423.001	21.966	65.158	50.718
4/12/2023 9:37	2424.001	21.964	65.163	50.715
4/12/2023 9:37	2425.001	21.966	65.203	50.719
4/12/2023 9:37	2426.001	21.964	65.198	50.715
4/12/2023 9:37	2427.001	21.964	65.18	50.715
4/12/2023 9:38	2428.001	21.963	65.186	50.713
4/12/2023 9:38	2429.001	21.963	65.192	50.712
4/12/2023 9:38	2430.001	21.964	65.178	50.713
4/12/2023 9:38	2431.001	21.965	65.188	50.717
4/12/2023 9:38	2432.001	21.965	65.192	50.718
4/12/2023 9:38	2433.001	21.962	65.204	50.71
4/12/2023 9:38	2434.001	21.963	65.203	50.712
4/12/2023 9:38	2435.001	21.964	65.188	50.714
4/12/2023 9:38	2436.001	21.964	65.167	50.715
4/12/2023 9:38	2437.001	21.963	65.166	50.713
4/12/2023 9:38	2438.001	21.964	65.173	50.714
4/12/2023 9:38	2439.001	21.962	65.182	50.71
4/12/2023 9:38	2440.001	21.967	65.173	50.72
4/12/2023 9:38	2441.001	21.962	65.204	50.711
4/12/2023 9:38	2442.001	21.966	65.179	50.719
4/12/2023 9:38	2443.001	21.966	65.166	50.719
4/12/2023 9:38	2444.001	21.965	65.149	50.716
4/12/2023 9:38	2445.001	21.964	65.176	50.714
4/12/2023 9:38	2446.001	21.964	65.157	50.713
4/12/2023 9:38	2447.001	21.963	65.196	50.713
4/12/2023 9:38	2448.001	21.964	65.171	50.714
4/12/2023 9:38	2449.001	21.965	65.154	50.717
4/12/2023 9:38	2450.001	21.965	65.174	50.716
4/12/2023 9:38	2451.001	21.964	65.19	50.715
4/12/2023 9:38	2452.001	21.964	65.155	50.715
4/12/2023 9:38	2453.001	21.964	65.17	50.715
4/12/2023 9:38	2454.001	21.964	65.202	50.715
4/12/2023 9:38	2455.001	21.964	65.183	50.714
4/12/2023 9:38	2456.001	21.965	65.163	50.716
4/12/2023 9:38	2457.001	21.963	65.194	50.712
4/12/2023 9:38	2458.001	21.963	65.171	50.711
4/12/2023 9:38	2459.001	21.965	65.18	50.716
4/12/2023 9:38	2460.001	21.965	65.2	50.716
4/12/2023 9:38	2461.001	21.964	65.183	50.713
4/12/2023 9:38	2462.001	21.965	65.203	50.716
4/12/2023 9:38	2463.001	21.965	65.169	50.717
4/12/2023 9:38	2464.001	21.964	65.137	50.715
4/12/2023 9:38	2465.001	21.967	65.204	50.722

4/12/2023 9:38	2466.001	21.967	65.176	50.721
4/12/2023 9:38	2467.001	21.965	65.167	50.716
4/12/2023 9:38	2468.001	21.963	65.188	50.712
4/12/2023 9:38	2469.001	21.963	65.19	50.712
4/12/2023 9:38	2470.001	21.964	65.169	50.715
4/12/2023 9:38	2471.001	21.964	65.171	50.715
4/12/2023 9:38	2472.001	21.965	65.203	50.716
4/12/2023 9:38	2473.001	21.965	65.227	50.716
4/12/2023 9:38	2474.001	21.964	65.199	50.713
4/12/2023 9:38	2475.001	21.963	65.147	50.713
4/12/2023 9:38	2476.001	21.967	65.186	50.721
4/12/2023 9:38	2477.001	21.964	65.182	50.714
4/12/2023 9:38	2478.001	21.965	65.179	50.717
4/12/2023 9:38	2479.001	21.963	65.17	50.712
4/12/2023 9:38	2480.001	21.965	65.161	50.716
4/12/2023 9:38	2481.001	21.966	65.211	50.719
4/12/2023 9:38	2482.001	21.964	65.221	50.714
4/12/2023 9:38	2483.001	21.966	65.15	50.72
4/12/2023 9:38	2484.001	21.964	65.241	50.715
4/12/2023 9:38	2485.001	21.968	65.198	50.723
4/12/2023 9:38	2486.001	21.964	65.147	50.715
4/12/2023 9:38	2487.001	21.965	65.191	50.716
4/12/2023 9:39	2488.001	21.966	65.2	50.719
4/12/2023 9:39	2489.001	21.964	65.211	50.714
4/12/2023 9:39	2490.001	21.965	65.184	50.717
4/12/2023 9:39	2491.001	21.964	65.212	50.715
4/12/2023 9:39	2492.001	21.964	65.183	50.714
4/12/2023 9:39	2493.001	21.963	65.196	50.713
4/12/2023 9:39	2494.001	21.965	65.183	50.717
4/12/2023 9:39	2495.001	21.964	65.171	50.714
4/12/2023 9:39	2496.001	21.964	65.147	50.714
4/12/2023 9:39	2497.001	21.964	65.169	50.715
4/12/2023 9:39	2498.001	21.966	65.183	50.718
4/12/2023 9:39	2499.001	21.963	65.235	50.713
4/12/2023 9:39	2500.001	21.965	65.186	50.716
4/12/2023 9:39	2501.001	21.964	65.199	50.714
4/12/2023 9:39	2502.001	21.962	65.18	50.709
4/12/2023 9:39	2503.001	21.965	65.192	50.716
4/12/2023 9:39	2504.001	21.965	65.221	50.716
4/12/2023 9:39	2505.001	21.963	65.182	50.712
4/12/2023 9:39	2506.001	21.967	65.143	50.721
4/12/2023 9:39	2507.001	21.964	65.184	50.714
4/12/2023 9:39	2508.001	21.964	65.165	50.714
4/12/2023 9:39	2509.001	21.964	65.195	50.713
4/12/2023 9:39	2510.001	21.964	65.184	50.715
4/12/2023 9:39	2511.001	21.964	65.22	50.715
4/12/2023 9:39	2512.001	21.965	65.186	50.717



4/12/2023 9:39	2513.001	21.964	65.191	50.713
4/12/2023 9:39	2514.001	21.964	65.22	50.714
4/12/2023 9:39	2515.001	21.964	65.171	50.714
4/12/2023 9:39	2516.001	21.963	65.175	50.713
4/12/2023 9:39	2517.001	21.963	65.195	50.713
4/12/2023 9:39	2518.001	21.963	65.192	50.713
4/12/2023 9:39	2519.001	21.963	65.194	50.711
4/12/2023 9:39	2520.001	21.966	65.202	50.718
4/12/2023 9:39	2521.001	21.963	65.198	50.713
4/12/2023 9:39	2522.001	21.961	65.18	50.708
4/12/2023 9:39	2523.001	21.966	65.179	50.718
4/12/2023 9:39	2524.001	21.966	65.188	50.72
4/12/2023 9:39	2525.001	21.965	65.187	50.716
4/12/2023 9:39	2526.001	21.964	65.198	50.714
4/12/2023 9:39	2527.001	21.964	65.195	50.714
4/12/2023 9:39	2528.001	21.964	65.18	50.714
4/12/2023 9:39	2529.001	21.966	65.187	50.719
4/12/2023 9:39	2530.001	21.964	65.173	50.713
4/12/2023 9:39	2531.001	21.962	65.141	50.71
4/12/2023 9:39	2532.001	21.964	65.14	50.713
4/12/2023 9:39	2533.001	21.966	65.179	50.719
4/12/2023 9:39	2534.001	21.965	65.195	50.716
4/12/2023 9:39	2535.001	21.964	65.199	50.715
4/12/2023 9:39	2536.001	21.965	65.145	50.716
4/12/2023 9:39	2537.001	21.963	65.171	50.711
4/12/2023 9:39	2538.001	21.962	65.195	50.71
4/12/2023 9:39	2539.001	21.963	65.208	50.711
4/12/2023 9:39	2540.001	21.965	65.159	50.717
4/12/2023 9:39	2541.001	21.965	65.146	50.717
4/12/2023 9:39	2542.001	21.964	65.157	50.714
4/12/2023 9:39	2543.001	21.964	65.157	50.714
4/12/2023 9:39	2544.001	21.964	65.175	50.713
4/12/2023 9:39	2545.001	21.965	65.212	50.716
4/12/2023 9:39	2546.001	21.964	65.163	50.713
4/12/2023 9:39	2547.001	21.965	65.179	50.716
4/12/2023 9:40	2548.001	21.965	65.187	50.717
4/12/2023 9:40	2549.001	21.964	65.158	50.714
4/12/2023 9:40	2550.001	21.965	65.21	50.716
4/12/2023 9:40	2551.001	21.964	65.174	50.714
4/12/2023 9:40	2552.001	21.963	65.207	50.712
4/12/2023 9:40	2553.001	21.965	65.178	50.718
4/12/2023 9:40	2554.001	21.965	65.166	50.716
4/12/2023 9:40	2555.001	21.962	65.198	50.709
4/12/2023 9:40	2556.001	21.962	65.212	50.71
4/12/2023 9:40	2557.001	21.966	65.186	50.719
4/12/2023 9:40	2558.001	21.966	65.162	50.719
4/12/2023 9:40	2559.001	21.964	65.21	50.714

4/12/2023 9:40	2560.001	21.966	65.182	50.718
4/12/2023 9:40	2561.001	21.965	65.169	50.717
4/12/2023 9:40	2562.001	21.963	65.165	50.713
4/12/2023 9:40	2563.001	21.964	65.151	50.715
4/12/2023 9:40	2564.001	21.964	65.18	50.714
4/12/2023 9:40	2565.001	21.964	65.17	50.714
4/12/2023 9:40	2566.001	21.962	65.171	50.711
4/12/2023 9:40	2567.001	21.964	65.146	50.714
4/12/2023 9:40	2568.001	21.964	65.188	50.715
4/12/2023 9:40	2569.001	21.963	65.162	50.712
4/12/2023 9:40	2570.001	21.964	65.188	50.713
4/12/2023 9:40	2571.001	21.964	65.184	50.713
4/12/2023 9:40	2572.001	21.963	65.199	50.711
4/12/2023 9:40	2573.001	21.962	65.179	50.709
4/12/2023 9:40	2574.001	21.962	65.192	50.709
4/12/2023 9:40	2575.001	21.963	65.186	50.712
4/12/2023 9:40	2576.001	21.965	65.186	50.717
4/12/2023 9:40	2577.001	21.963	65.146	50.711
4/12/2023 9:40	2578.001	21.965	65.174	50.716
4/12/2023 9:40	2579.001	21.965	65.208	50.716
4/12/2023 9:40	2580.001	21.964	65.173	50.714
4/12/2023 9:40	2581.001	21.965	65.158	50.718
4/12/2023 9:40	2582.001	21.963	65.167	50.713
4/12/2023 9:40	2583.001	21.964	65.174	50.715
4/12/2023 9:40	2584.001	21.966	65.163	50.72
4/12/2023 9:40	2585.001	21.963	65.17	50.713
4/12/2023 9:40	2586.001	21.964	65.21	50.714
4/12/2023 9:40	2587.001	21.964	65.223	50.714
4/12/2023 9:40	2588.001	21.965	65.198	50.716
4/12/2023 9:40	2589.001	21.964	65.176	50.715
4/12/2023 9:40	2590.001	21.963	65.158	50.712
4/12/2023 9:40	2591.001	21.963	65.18	50.713
4/12/2023 9:40	2592.001	21.963	65.162	50.713
4/12/2023 9:40	2593.001	21.966	65.166	50.718
4/12/2023 9:40	2594.001	21.963	65.157	50.712
4/12/2023 9:40	2595.001	21.964	65.219	50.714
4/12/2023 9:40	2596.001	21.963	65.176	50.712
4/12/2023 9:40	2597.001	21.967	65.145	50.72
4/12/2023 9:40	2598.001	21.963	65.202	50.711
4/12/2023 9:40	2599.001	21.963	65.169	50.712
4/12/2023 9:40	2600.001	21.965	65.207	50.716
4/12/2023 9:40	2601.001	21.963	65.171	50.712
4/12/2023 9:40	2602.001	21.964	65.188	50.714
4/12/2023 9:40	2603.001	21.962	65.187	50.711
4/12/2023 9:40	2604.001	21.965	65.17	50.717
4/12/2023 9:40	2605.001	21.964	65.173	50.713
4/12/2023 9:40	2606.001	21.964	65.208	50.714

4/12/2023 9:40	2607.001	21.964	65.186	50.714
4/12/2023 9:41	2608.001	21.961	65.182	50.708
4/12/2023 9:41	2609.001	21.964	65.153	50.715
4/12/2023 9:41	2610.001	21.964	65.192	50.713
4/12/2023 9:41	2611.001	21.964	65.188	50.715
4/12/2023 9:41	2612.001	21.963	65.167	50.713
4/12/2023 9:41	2613.001	21.966	65.171	50.718
4/12/2023 9:41	2614.001	21.965	65.171	50.717
4/12/2023 9:41	2615.001	21.965	65.176	50.716
4/12/2023 9:41	2616.001	21.964	65.194	50.714
4/12/2023 9:41	2617.001	21.965	65.199	50.716
4/12/2023 9:41	2618.001	21.965	65.159	50.717
4/12/2023 9:41	2619.001	21.964	65.167	50.715
4/12/2023 9:41	2620.001	21.963	65.183	50.711
4/12/2023 9:41	2621.001	21.965	65.159	50.717
4/12/2023 9:41	2622.001	21.964	65.176	50.715
4/12/2023 9:41	2623.001	21.961	65.174	50.708
4/12/2023 9:41	2624.001	21.963	65.166	50.712
4/12/2023 9:41	2625.001	21.963	65.17	50.711
4/12/2023 9:41	2626.001	21.964	65.146	50.715
4/12/2023 9:41	2627.001	21.964	65.194	50.715
4/12/2023 9:41	2628.001	21.964	65.211	50.713
4/12/2023 9:41	2629.001	21.964	65.206	50.714
4/12/2023 9:41	2630.001	21.963	65.213	50.712
4/12/2023 9:41	2631.001	21.965	65.19	50.717
4/12/2023 9:41	2632.001	21.964	65.174	50.714
4/12/2023 9:41	2633.001	21.966	65.184	50.718
4/12/2023 9:41	2634.001	21.962	65.192	50.71
4/12/2023 9:41	2635.001	21.963	65.223	50.713
4/12/2023 9:41	2636.001	21.964	65.178	50.714
4/12/2023 9:41	2637.001	21.965	65.161	50.716
4/12/2023 9:41	2638.001	21.964	65.125	50.715
4/12/2023 9:41	2639.001	21.964	65.186	50.714
4/12/2023 9:41	2640.001	21.964	65.198	50.715
4/12/2023 9:41	2641.001	21.963	65.174	50.711
4/12/2023 9:41	2642.001	21.962	65.163	50.71
4/12/2023 9:41	2643.001	21.963	65.155	50.712
4/12/2023 9:41	2644.001	21.964	65.174	50.715
4/12/2023 9:41	2645.001	21.965	65.184	50.716
4/12/2023 9:41	2646.001	21.96	65.161	50.706
4/12/2023 9:41	2647.001	21.963	65.162	50.712
4/12/2023 9:41	2648.001	21.963	65.233	50.713
4/12/2023 9:41	2649.001	21.964	65.199	50.713
4/12/2023 9:41	2650.001	21.963	65.192	50.712
4/12/2023 9:41	2651.001	21.964	65.17	50.714
4/12/2023 9:41	2652.001	21.964	65.183	50.714
4/12/2023 9:41	2653.001	21.965	65.223	50.717

4/12/2023 9:41	2654.001	21.963	65.15	50.713
4/12/2023 9:41	2655.001	21.966	65.194	50.718
4/12/2023 9:41	2656.001	21.964	65.157	50.714
4/12/2023 9:41	2657.001	21.963	65.187	50.711
4/12/2023 9:41	2658.001	21.964	65.136	50.715
4/12/2023 9:41	2659.001	21.965	65.179	50.717
4/12/2023 9:41	2660.001	21.963	65.171	50.712
4/12/2023 9:41	2661.001	21.964	65.199	50.714
4/12/2023 9:41	2662.001	21.962	65.195	50.71
4/12/2023 9:41	2663.001	21.963	65.196	50.712
4/12/2023 9:41	2664.001	21.964	65.153	50.715
4/12/2023 9:41	2665.001	21.964	65.153	50.715
4/12/2023 9:41	2666.001	21.963	65.186	50.712
4/12/2023 9:41	2667.001	21.962	65.191	50.71
4/12/2023 9:42	2668.001	21.965	65.154	50.716
4/12/2023 9:42	2669.001	21.962	65.165	50.71
4/12/2023 9:42	2670.001	21.963	65.206	50.712
4/12/2023 9:42	2671.001	21.963	65.169	50.711
4/12/2023 9:42	2672.001	21.962	65.2	50.711
4/12/2023 9:42	2673.001	21.961	65.199	50.708
4/12/2023 9:42	2674.001	21.965	65.158	50.716
4/12/2023 9:42	2675.001	21.965	65.176	50.717
4/12/2023 9:42	2676.001	21.963	65.195	50.711
4/12/2023 9:42	2677.001	21.965	65.159	50.715
4/12/2023 9:42	2678.001	21.964	65.228	50.715
4/12/2023 9:42	2679.001	21.964	65.195	50.713
4/12/2023 9:42	2680.001	21.964	65.203	50.715
4/12/2023 9:42	2681.001	21.965	65.21	50.717
4/12/2023 9:42	2682.001	21.965	65.159	50.717
4/12/2023 9:42	2683.001	21.964	65.178	50.714
4/12/2023 9:42	2684.001	21.965	65.141	50.716
4/12/2023 9:42	2685.001	21.964	65.215	50.715
4/12/2023 9:42	2686.001	21.964	65.155	50.713
4/12/2023 9:42	2687.001	21.963	65.178	50.713
4/12/2023 9:42	2688.001	21.967	65.183	50.722
4/12/2023 9:42	2689.001	21.963	65.163	50.712
4/12/2023 9:42	2690.001	21.963	65.186	50.712
4/12/2023 9:42	2691.001	21.964	65.22	50.714
4/12/2023 9:42	2692.001	21.965	65.179	50.717
4/12/2023 9:42	2693.001	21.964	65.161	50.714
4/12/2023 9:42	2694.001	21.964	65.192	50.714
4/12/2023 9:42	2695.001	21.965	65.143	50.716
4/12/2023 9:42	2696.001	21.964	65.182	50.714
4/12/2023 9:42	2697.001	21.964	65.195	50.715
4/12/2023 9:42	2698.001	21.964	65.143	50.715
4/12/2023 9:42	2699.001	21.966	65.18	50.718
4/12/2023 9:42	2700.001	21.965	65.192	50.717

4/12/2023 9:42	2701.001	21.965	65.174	50.718
4/12/2023 9:42	2702.001	21.963	65.208	50.713
4/12/2023 9:42	2703.001	21.964	65.207	50.715
4/12/2023 9:42	2704.001	21.964	65.176	50.713
4/12/2023 9:42	2705.001	21.964	65.217	50.715
4/12/2023 9:42	2706.001	21.964	65.175	50.714
4/12/2023 9:42	2707.001	21.964	65.17	50.714
4/12/2023 9:42	2708.001	21.965	65.15	50.716
4/12/2023 9:42	2709.001	21.964	65.192	50.715
4/12/2023 9:42	2710.001	21.964	65.179	50.714
4/12/2023 9:42	2711.001	21.963	65.121	50.712
4/12/2023 9:42	2712.001	21.962	65.208	50.711
4/12/2023 9:42	2713.001	21.963	65.204	50.712
4/12/2023 9:42	2714.001	21.964	65.196	50.715
4/12/2023 9:42	2715.001	21.965	65.194	50.717
4/12/2023 9:42	2716.001	21.966	65.211	50.718
4/12/2023 9:42	2717.001	21.965	65.179	50.717
4/12/2023 9:42	2718.001	21.963	65.198	50.712
4/12/2023 9:42	2719.001	21.962	65.206	50.71
4/12/2023 9:42	2720.001	21.964	65.19	50.715
4/12/2023 9:42	2721.001	21.962	65.162	50.71
4/12/2023 9:42	2722.001	21.963	65.192	50.712
4/12/2023 9:42	2723.001	21.965	65.17	50.716
4/12/2023 9:42	2724.001	21.963	65.182	50.712
4/12/2023 9:42	2725.001	21.963	65.188	50.712
4/12/2023 9:42	2726.001	21.963	65.171	50.712
4/12/2023 9:42	2727.001	21.964	65.178	50.713
4/12/2023 9:43	2728.001	21.964	65.163	50.715
4/12/2023 9:43	2729.001	21.962	65.202	50.711
4/12/2023 9:43	2730.001	21.965	65.182	50.716
4/12/2023 9:43	2731.001	21.966	65.207	50.718
4/12/2023 9:43	2732.001	21.963	65.171	50.713
4/12/2023 9:43	2733.001	21.963	65.211	50.711
4/12/2023 9:43	2734.001	21.964	65.169	50.715
4/12/2023 9:43	2735.001	21.964	65.204	50.714
4/12/2023 9:43	2736.001	21.964	65.198	50.713
4/12/2023 9:43	2737.001	21.964	65.162	50.713
4/12/2023 9:43	2738.001	21.964	65.192	50.714
4/12/2023 9:43	2739.001	21.964	65.202	50.714
4/12/2023 9:43	2740.001	21.963	65.194	50.711
4/12/2023 9:43	2741.001	21.964	65.165	50.715
4/12/2023 9:43	2742.001	21.965	65.133	50.717
4/12/2023 9:43	2743.001	21.965	65.171	50.715
4/12/2023 9:43	2744.001	21.965	65.241	50.716
4/12/2023 9:43	2745.001	21.963	65.196	50.711
4/12/2023 9:43	2746.001	21.962	65.196	50.711
4/12/2023 9:43	2747.001	21.965	65.171	50.716

4/12/2023 9:43	2748.001	21.965	65.169	50.716
4/12/2023 9:43	2749.001	21.963	65.184	50.711
4/12/2023 9:43	2750.001	21.964	65.174	50.714
4/12/2023 9:43	2751.001	21.964	65.146	50.715
4/12/2023 9:43	2752.001	21.963	65.173	50.712
4/12/2023 9:43	2753.001	21.964	65.171	50.713
4/12/2023 9:43	2754.001	21.963	65.186	50.712
4/12/2023 9:43	2755.001	21.963	65.186	50.711
4/12/2023 9:43	2756.001	21.965	65.212	50.717
4/12/2023 9:43	2757.001	21.962	65.195	50.711
4/12/2023 9:43	2758.001	21.964	65.198	50.714
4/12/2023 9:43	2759.001	21.964	65.183	50.715
4/12/2023 9:43	2760.001	21.964	65.18	50.713
4/12/2023 9:43	2761.001	21.966	65.204	50.718
4/12/2023 9:43	2762.001	21.964	65.169	50.715
4/12/2023 9:43	2763.001	21.966	65.162	50.718
4/12/2023 9:43	2764.001	21.964	65.163	50.714
4/12/2023 9:43	2765.001	21.963	65.169	50.711
4/12/2023 9:43	2766.001	21.962	65.191	50.71
4/12/2023 9:43	2767.001	21.964	65.211	50.714
4/12/2023 9:43	2768.001	21.965	65.186	50.717
4/12/2023 9:43	2769.001	21.964	65.178	50.714
4/12/2023 9:43	2770.001	21.966	65.194	50.718
4/12/2023 9:43	2771.001	21.965	65.192	50.716
4/12/2023 9:43	2772.001	21.965	65.194	50.717
4/12/2023 9:43	2773.001	21.965	65.199	50.716
4/12/2023 9:43	2774.001	21.963	65.153	50.713
4/12/2023 9:43	2775.001	21.963	65.183	50.713
4/12/2023 9:43	2776.001	21.964	65.18	50.714
4/12/2023 9:43	2777.001	21.965	65.176	50.717
4/12/2023 9:43	2778.001	21.965	65.187	50.716
4/12/2023 9:43	2779.001	21.964	65.184	50.713
4/12/2023 9:43	2780.001	21.964	65.151	50.715
4/12/2023 9:43	2781.001	21.966	65.155	50.718
4/12/2023 9:43	2782.001	21.966	65.165	50.718
4/12/2023 9:43	2783.001	21.965	65.191	50.716
4/12/2023 9:43	2784.001	21.963	65.175	50.711
4/12/2023 9:43	2785.001	21.965	65.175	50.717
4/12/2023 9:43	2786.001	21.964	65.191	50.714
4/12/2023 9:43	2787.001	21.965	65.187	50.717
4/12/2023 9:44	2788.001	21.965	65.125	50.716
4/12/2023 9:44	2789.001	21.965	65.169	50.716
4/12/2023 9:44	2790.001	21.966	65.178	50.718
4/12/2023 9:44	2791.001	21.964	65.186	50.715
4/12/2023 9:44	2792.001	21.963	65.186	50.712
4/12/2023 9:44	2793.001	21.964	65.184	50.715
4/12/2023 9:44	2794.001	21.965	65.199	50.716

4/12/2023 9:44	2795.001	21.962	65.154	50.709
4/12/2023 9:44	2796.001	21.963	65.182	50.712
4/12/2023 9:44	2797.001	21.965	65.151	50.716
4/12/2023 9:44	2798.001	21.962	65.174	50.711
4/12/2023 9:44	2799.001	21.964	65.191	50.714
4/12/2023 9:44	2800.001	21.963	65.173	50.713
4/12/2023 9:44	2801.001	21.963	65.17	50.712
4/12/2023 9:44	2802.001	21.963	65.178	50.712
4/12/2023 9:44	2803.001	21.966	65.178	50.718
4/12/2023 9:44	2804.001	21.965	65.173	50.716
4/12/2023 9:44	2805.001	21.967	65.208	50.721
4/12/2023 9:44	2806.001	21.964	65.192	50.715
4/12/2023 9:44	2807.001	21.964	65.198	50.715
4/12/2023 9:44	2808.001	21.965	65.169	50.716
4/12/2023 9:44	2809.001	21.965	65.176	50.717
4/12/2023 9:44	2810.001	21.964	65.166	50.714
4/12/2023 9:44	2811.001	21.963	65.176	50.711
4/12/2023 9:44	2812.001	21.966	65.166	50.718
4/12/2023 9:44	2813.001	21.964	65.204	50.713
4/12/2023 9:44	2814.001	21.963	65.19	50.712
4/12/2023 9:44	2815.001	21.963	65.173	50.713
4/12/2023 9:44	2816.001	21.963	65.167	50.711
4/12/2023 9:44	2817.001	21.963	65.207	50.712
4/12/2023 9:44	2818.001	21.962	65.183	50.711
4/12/2023 9:44	2819.001	21.962	65.173	50.709
4/12/2023 9:44	2820.001	21.963	65.149	50.712
4/12/2023 9:44	2821.001	21.965	65.169	50.715
4/12/2023 9:44	2822.001	21.964	65.198	50.713
4/12/2023 9:44	2823.001	21.966	65.175	50.718
4/12/2023 9:44	2824.001	21.965	65.221	50.716
4/12/2023 9:44	2825.001	21.965	65.163	50.716
4/12/2023 9:44	2826.001	21.965	65.21	50.717
4/12/2023 9:44	2827.001	21.965	65.203	50.717
4/12/2023 9:44	2828.001	21.963	65.176	50.712
4/12/2023 9:44	2829.001	21.964	65.155	50.713
4/12/2023 9:44	2830.001	21.964	65.187	50.714
4/12/2023 9:44	2831.001	21.964	65.204	50.715
4/12/2023 9:44	2832.001	21.963	65.179	50.712
4/12/2023 9:44	2833.001	21.964	65.107	50.715
4/12/2023 9:44	2834.001	21.965	65.186	50.716
4/12/2023 9:44	2835.001	21.962	65.165	50.709
4/12/2023 9:44	2836.001	21.965	65.171	50.716
4/12/2023 9:44	2837.001	21.963	65.178	50.712
4/12/2023 9:44	2838.001	21.961	65.198	50.707
4/12/2023 9:44	2839.001	21.965	65.186	50.717
4/12/2023 9:44	2840.001	21.964	65.17	50.714
4/12/2023 9:44	2841.001	21.963	65.203	50.712

4/12/2023 9:44	2842.001	21.965	65.186	50.716
4/12/2023 9:44	2843.001	21.962	65.199	50.709
4/12/2023 9:44	2844.001	21.964	65.162	50.714
4/12/2023 9:44	2845.001	21.964	65.169	50.714
4/12/2023 9:44	2846.001	21.962	65.206	50.71
4/12/2023 9:44	2847.001	21.964	65.188	50.715
4/12/2023 9:45	2848.001	21.966	65.184	50.719
4/12/2023 9:45	2849.001	21.963	65.188	50.712
4/12/2023 9:45	2850.001	21.965	65.149	50.717
4/12/2023 9:45	2851.001	21.962	65.231	50.71
4/12/2023 9:45	2852.001	21.962	65.183	50.71
4/12/2023 9:45	2853.001	21.962	65.219	50.71
4/12/2023 9:45	2854.001	21.965	65.18	50.717
4/12/2023 9:45	2855.001	21.962	65.192	50.709
4/12/2023 9:45	2856.001	21.966	65.183	50.72
4/12/2023 9:45	2857.001	21.964	65.184	50.715
4/12/2023 9:45	2858.001	21.964	65.166	50.713
4/12/2023 9:45	2859.001	21.966	65.173	50.719
4/12/2023 9:45	2860.001	21.964	65.179	50.714
4/12/2023 9:45	2861.001	21.964	65.179	50.714
4/12/2023 9:45	2862.001	21.964	65.206	50.713
4/12/2023 9:45	2863.001	21.964	65.195	50.714
4/12/2023 9:45	2864.001	21.964	65.186	50.713
4/12/2023 9:45	2865.001	21.962	65.161	50.711
4/12/2023 9:45	2866.001	21.966	65.188	50.718
4/12/2023 9:45	2867.001	21.963	65.184	50.711
4/12/2023 9:45	2868.001	21.964	65.182	50.714
4/12/2023 9:45	2869.001	21.963	65.18	50.712
4/12/2023 9:45	2870.001	21.962	65.174	50.709
4/12/2023 9:45	2871.001	21.965	65.22	50.716
4/12/2023 9:45	2872.001	21.966	65.188	50.718
4/12/2023 9:45	2873.001	21.965	65.198	50.716
4/12/2023 9:45	2874.001	21.964	65.17	50.714
4/12/2023 9:45	2875.001	21.965	65.161	50.716
4/12/2023 9:45	2876.001	21.964	65.207	50.715
4/12/2023 9:45	2877.001	21.965	65.157	50.717
4/12/2023 9:45	2878.001	21.963	65.142	50.712
4/12/2023 9:45	2879.001	21.965	65.149	50.717
4/12/2023 9:45	2880.001	21.966	65.182	50.72
4/12/2023 9:45	2881.001	21.962	65.169	50.71
4/12/2023 9:45	2882.001	21.964	65.151	50.714
4/12/2023 9:45	2883.001	21.964	65.187	50.715
4/12/2023 9:45	2884.001	21.964	65.166	50.715
4/12/2023 9:45	2885.001	21.965	65.155	50.716
4/12/2023 9:45	2886.001	21.966	65.174	50.719
4/12/2023 9:45	2887.001	21.965	65.149	50.716
4/12/2023 9:45	2888.001	21.965	65.149	50.717



4/12/2023 9:45	2889.001	21.965	65.212	50.715
4/12/2023 9:45	2890.001	21.965	65.171	50.717
4/12/2023 9:45	2891.001	21.964	65.179	50.713
4/12/2023 9:45	2892.001	21.965	65.212	50.717
4/12/2023 9:45	2893.001	21.965	65.179	50.716
4/12/2023 9:45	2894.001	21.966	65.166	50.72
4/12/2023 9:45	2895.001	21.965	65.175	50.716
4/12/2023 9:45	2896.001	21.966	65.188	50.718
4/12/2023 9:45	2897.001	21.964	65.227	50.713
4/12/2023 9:45	2898.001	21.965	65.182	50.717
4/12/2023 9:45	2899.001	21.965	65.158	50.716
4/12/2023 9:45	2900.001	21.965	65.163	50.716
4/12/2023 9:45	2901.001	21.967	65.2	50.72
4/12/2023 9:45	2902.001	21.966	65.162	50.719
4/12/2023 9:45	2903.001	21.966	65.199	50.72
4/12/2023 9:45	2904.001	21.965	65.182	50.717
4/12/2023 9:45	2905.001	21.965	65.192	50.717
4/12/2023 9:45	2906.001	21.965	65.161	50.717
4/12/2023 9:45	2907.001	21.964	65.19	50.715
4/12/2023 9:46	2908.001	21.964	65.184	50.713
4/12/2023 9:46	2909.001	21.965	65.176	50.717
4/12/2023 9:46	2910.001	21.965	65.184	50.716
4/12/2023 9:46	2911.001	21.964	65.154	50.715
4/12/2023 9:46	2912.001	21.966	65.165	50.719
4/12/2023 9:46	2913.001	21.963	65.161	50.712
4/12/2023 9:46	2914.001	21.964	65.194	50.715
4/12/2023 9:46	2915.001	21.966	65.211	50.72
4/12/2023 9:46	2916.001	21.967	65.179	50.721
4/12/2023 9:46	2917.001	21.967	65.204	50.721
4/12/2023 9:46	2918.001	21.966	65.171	50.719
4/12/2023 9:46	2919.001	21.968	65.163	50.723
4/12/2023 9:46	2920.001	21.964	65.146	50.714
4/12/2023 9:46	2921.001	21.968	65.196	50.725
4/12/2023 9:46	2922.001	21.965	65.195	50.718
4/12/2023 9:46	2923.001	21.967	65.175	50.72
4/12/2023 9:46	2924.001	21.965	65.167	50.716
4/12/2023 9:46	2925.001	21.965	65.175	50.716
4/12/2023 9:46	2926.001	21.966	65.17	50.719
4/12/2023 9:46	2927.001	21.967	65.195	50.72
4/12/2023 9:46	2928.001	21.964	65.22	50.713
4/12/2023 9:46	2929.001	21.967	65.166	50.721
4/12/2023 9:46	2930.001	21.966	65.176	50.718
4/12/2023 9:46	2931.001	21.966	65.175	50.72
4/12/2023 9:46	2932.001	21.965	65.208	50.717
4/12/2023 9:46	2933.001	21.964	65.207	50.713
4/12/2023 9:46	2934.001	21.964	65.202	50.715
4/12/2023 9:46	2935.001	21.965	65.211	50.717

4/12/2023 9:46	2936.001	21.967	65.19	50.721
4/12/2023 9:46	2937.001	21.967	65.142	50.722
4/12/2023 9:46	2938.001	21.968	65.141	50.724
4/12/2023 9:46	2939.001	21.967	65.202	50.721
4/12/2023 9:46	2940.001	21.968	65.174	50.723
4/12/2023 9:46	2941.001	21.965	65.167	50.717
4/12/2023 9:46	2942.001	21.966	65.171	50.72
4/12/2023 9:46	2943.001	21.967	65.192	50.721
4/12/2023 9:46	2944.001	21.966	65.184	50.718
4/12/2023 9:46	2945.001	21.966	65.175	50.72
4/12/2023 9:46	2946.001	21.966	65.187	50.719
4/12/2023 9:46	2947.001	21.964	65.24	50.713
4/12/2023 9:46	2948.001	21.967	65.173	50.72
4/12/2023 9:46	2949.001	21.966	65.188	50.719
4/12/2023 9:46	2950.001	21.965	65.187	50.716
4/12/2023 9:46	2951.001	21.966	65.182	50.718
4/12/2023 9:46	2952.001	21.966	65.213	50.718
4/12/2023 9:46	2953.001	21.965	65.182	50.716
4/12/2023 9:46	2954.001	21.966	65.19	50.719
4/12/2023 9:46	2955.001	21.964	65.202	50.714
4/12/2023 9:46	2956.001	21.965	65.176	50.717
4/12/2023 9:46	2957.001	21.966	65.159	50.719
4/12/2023 9:46	2958.001	21.965	65.206	50.717
4/12/2023 9:46	2959.001	21.967	65.203	50.722
4/12/2023 9:46	2960.001	21.964	65.196	50.715
4/12/2023 9:46	2961.001	21.965	65.213	50.716
4/12/2023 9:46	2962.001	21.966	65.17	50.718
4/12/2023 9:46	2963.001	21.968	65.182	50.723
4/12/2023 9:46	2964.001	21.965	65.174	50.718
4/12/2023 9:46	2965.001	21.966	65.178	50.72
4/12/2023 9:46	2966.001	21.966	65.178	50.719
4/12/2023 9:46	2967.001	21.967	65.194	50.72
4/12/2023 9:47	2968.001	21.967	65.171	50.72
4/12/2023 9:47	2969.001	21.965	65.176	50.716
4/12/2023 9:47	2970.001	21.965	65.171	50.715
4/12/2023 9:47	2971.001	21.966	65.203	50.719
4/12/2023 9:47	2972.001	21.964	65.145	50.714
4/12/2023 9:47	2973.001	21.965	65.182	50.716
4/12/2023 9:47	2974.001	21.966	65.198	50.72
4/12/2023 9:47	2975.001	21.966	65.159	50.719
4/12/2023 9:47	2976.001	21.966	65.153	50.719
4/12/2023 9:47	2977.001	21.966	65.221	50.719
4/12/2023 9:47	2978.001	21.967	65.166	50.72
4/12/2023 9:47	2979.001	21.965	65.217	50.717
4/12/2023 9:47	2980.001	21.966	65.182	50.72
4/12/2023 9:47	2981.001	21.966	65.183	50.718
4/12/2023 9:47	2982.001	21.966	65.186	50.718

4/12/2023 9:47	2983.001	21.964	65.171	50.714
4/12/2023 9:47	2984.001	21.966	65.176	50.718
4/12/2023 9:47	2985.001	21.966	65.198	50.718
4/12/2023 9:47	2986.001	21.966	65.223	50.718
4/12/2023 9:47	2987.001	21.965	65.183	50.717
4/12/2023 9:47	2988.001	21.964	65.182	50.714
4/12/2023 9:47	2989.001	21.968	65.161	50.723
4/12/2023 9:47	2990.001	21.965	65.21	50.716
4/12/2023 9:47	2991.001	21.968	65.154	50.723
4/12/2023 9:47	2992.001	21.965	65.194	50.716
4/12/2023 9:47	2993.001	21.966	65.2	50.719
4/12/2023 9:47	2994.001	21.966	65.171	50.719
4/12/2023 9:47	2995.001	21.967	65.161	50.72
4/12/2023 9:47	2996.001	21.964	65.17	50.715
4/12/2023 9:47	2997.001	21.967	65.174	50.721
4/12/2023 9:47	2998.001	21.964	65.174	50.715
4/12/2023 9:47	2999.001	21.967	65.186	50.721
4/12/2023 9:47	3000.001	21.964	65.171	50.714
4/12/2023 9:47	3001.001	21.966	65.186	50.718
4/12/2023 9:47	3002.001	21.965	65.169	50.717
4/12/2023 9:47	3003.001	21.966	65.175	50.719
4/12/2023 9:47	3004.001	21.967	65.19	50.721
4/12/2023 9:47	3005.001	21.966	65.162	50.72
4/12/2023 9:47	3006.001	21.967	65.191	50.721
4/12/2023 9:47	3007.001	21.966	65.165	50.719
4/12/2023 9:47	3008.001	21.967	65.173	50.72
4/12/2023 9:47	3009.001	21.967	65.21	50.721
4/12/2023 9:47	3010.001	21.967	65.171	50.721
4/12/2023 9:47	3011.001	21.965	65.188	50.716
4/12/2023 9:47	3012.001	21.968	65.14	50.724
4/12/2023 9:47	3013.001	21.967	65.175	50.722
4/12/2023 9:47	3014.001	21.966	65.195	50.718
4/12/2023 9:47	3015.001	21.966	65.158	50.718
4/12/2023 9:47	3016.001	21.966	65.199	50.719
4/12/2023 9:47	3017.001	21.965	65.15	50.717
4/12/2023 9:47	3018.001	21.966	65.196	50.72
4/12/2023 9:47	3019.001	21.966	65.195	50.718
4/12/2023 9:47	3020.001	21.964	65.165	50.714
4/12/2023 9:47	3021.001	21.965	65.17	50.717
4/12/2023 9:47	3022.001	21.967	65.18	50.721
4/12/2023 9:47	3023.001	21.965	65.173	50.715
4/12/2023 9:47	3024.001	21.967	65.178	50.721
4/12/2023 9:47	3025.001	21.966	65.166	50.719
4/12/2023 9:47	3026.001	21.964	65.186	50.713
4/12/2023 9:47	3027.001	21.965	65.191	50.717
4/12/2023 9:48	3028.001	21.965	65.141	50.717
4/12/2023 9:48	3029.001	21.967	65.174	50.721

4/12/2023 9:48	3030.001	21.966	65.155	50.719
4/12/2023 9:48	3031.001	21.968	65.176	50.724
4/12/2023 9:48	3032.001	21.965	65.162	50.716
4/12/2023 9:48	3033.001	21.965	65.162	50.716
4/12/2023 9:48	3034.001	21.968	65.169	50.723
4/12/2023 9:48	3035.001	21.965	65.186	50.716
4/12/2023 9:48	3036.001	21.967	65.246	50.722
4/12/2023 9:48	3037.001	21.967	65.195	50.72
4/12/2023 9:48	3038.001	21.966	65.169	50.718
4/12/2023 9:48	3039.001	21.966	65.186	50.72
4/12/2023 9:48	3040.001	21.966	65.187	50.72
4/12/2023 9:48	3041.001	21.965	65.169	50.718
4/12/2023 9:48	3042.001	21.967	65.178	50.722
4/12/2023 9:48	3043.001	21.966	65.143	50.72
4/12/2023 9:48	3044.001	21.966	65.215	50.718
4/12/2023 9:48	3045.001	21.969	65.216	50.726
4/12/2023 9:48	3046.001	21.964	65.166	50.715
4/12/2023 9:48	3047.001	21.966	65.179	50.719
4/12/2023 9:48	3048.001	21.966	65.202	50.718
4/12/2023 9:48	3049.001	21.965	65.192	50.717
4/12/2023 9:48	3050.001	21.964	65.186	50.713
4/12/2023 9:48	3051.001	21.965	65.183	50.717
4/12/2023 9:48	3052.001	21.965	65.192	50.717
4/12/2023 9:48	3053.001	21.966	65.17	50.719
4/12/2023 9:48	3054.001	21.967	65.207	50.72
4/12/2023 9:48	3055.001	21.965	65.211	50.717
4/12/2023 9:48	3056.001	21.966	65.198	50.719
4/12/2023 9:48	3057.001	21.967	65.145	50.72
4/12/2023 9:48	3058.001	21.966	65.19	50.719
4/12/2023 9:48	3059.001	21.966	65.191	50.719
4/12/2023 9:48	3060.001	21.966	65.176	50.718
4/12/2023 9:48	3061.001	21.966	65.208	50.718
4/12/2023 9:48	3062.001	21.967	65.145	50.72
4/12/2023 9:48	3063.001	21.966	65.198	50.718
4/12/2023 9:48	3064.001	21.967	65.187	50.721
4/12/2023 9:48	3065.001	21.966	65.186	50.719
4/12/2023 9:48	3066.001	21.965	65.161	50.715
4/12/2023 9:48	3067.001	21.969	65.194	50.725
4/12/2023 9:48	3068.001	21.968	65.196	50.723
4/12/2023 9:48	3069.001	21.966	65.196	50.719
4/12/2023 9:48	3070.001	21.966	65.169	50.72
4/12/2023 9:48	3071.001	21.968	65.212	50.723
4/12/2023 9:48	3072.001	21.967	65.188	50.72
4/12/2023 9:48	3073.001	21.966	65.175	50.718
4/12/2023 9:48	3074.001	21.968	65.184	50.723
4/12/2023 9:48	3075.001	21.966	65.17	50.718
4/12/2023 9:48	3076.001	21.966	65.174	50.719

4/12/2023 9:48	3077.001	21.967	65.138	50.72
4/12/2023 9:48	3078.001	21.965	65.195	50.717
4/12/2023 9:48	3079.001	21.968	65.2	50.722
4/12/2023 9:48	3080.001	21.964	65.192	50.714
4/12/2023 9:48	3081.001	21.966	65.154	50.72
4/12/2023 9:48	3082.001	21.968	65.173	50.724
4/12/2023 9:48	3083.001	21.966	65.188	50.718
4/12/2023 9:48	3084.001	21.965	65.155	50.716
4/12/2023 9:48	3085.001	21.965	65.179	50.716
4/12/2023 9:48	3086.001	21.966	65.155	50.719
4/12/2023 9:48	3087.001	21.967	65.2	50.72
4/12/2023 9:49	3088.001	21.966	65.163	50.719
4/12/2023 9:49	3089.001	21.967	65.182	50.722
4/12/2023 9:49	3090.001	21.968	65.173	50.724
4/12/2023 9:49	3091.001	21.966	65.211	50.718
4/12/2023 9:49	3092.001	21.965	65.17	50.717
4/12/2023 9:49	3093.001	21.964	65.198	50.713
4/12/2023 9:49	3094.001	21.966	65.199	50.718
4/12/2023 9:49	3095.001	21.966	65.183	50.719
4/12/2023 9:49	3096.001	21.967	65.221	50.721
4/12/2023 9:49	3097.001	21.967	65.203	50.722
4/12/2023 9:49	3098.001	21.963	65.158	50.712
4/12/2023 9:49	3099.001	21.965	65.223	50.718
4/12/2023 9:49	3100.001	21.965	65.174	50.717
4/12/2023 9:49	3101.001	21.964	65.169	50.715
4/12/2023 9:49	3102.001	21.965	65.142	50.716
4/12/2023 9:49	3103.001	21.964	65.183	50.715
4/12/2023 9:49	3104.001	21.967	65.153	50.721
4/12/2023 9:49	3105.001	21.966	65.202	50.72
4/12/2023 9:49	3106.001	21.966	65.163	50.718
4/12/2023 9:49	3107.001	21.966	65.208	50.719
4/12/2023 9:49	3108.001	21.965	65.174	50.717
4/12/2023 9:49	3109.001	21.964	65.199	50.714
4/12/2023 9:49	3110.001	21.963	65.199	50.713
4/12/2023 9:49	3111.001	21.967	65.212	50.722
4/12/2023 9:49	3112.001	21.965	65.213	50.717
4/12/2023 9:49	3113.001	21.966	65.192	50.718
4/12/2023 9:49	3114.001	21.966	65.183	50.718
4/12/2023 9:49	3115.001	21.966	65.178	50.719
4/12/2023 9:49	3116.001	21.965	65.162	50.717
4/12/2023 9:49	3117.001	21.967	65.17	50.721
4/12/2023 9:49	3118.001	21.966	65.207	50.719
4/12/2023 9:49	3119.001	21.964	65.154	50.715
4/12/2023 9:49	3120.001	21.966	65.179	50.719
4/12/2023 9:49	3121.001	21.968	65.187	50.724
4/12/2023 9:49	3122.001	21.967	65.211	50.722
4/12/2023 9:49	3123.001	21.966	65.17	50.719

4/12/2023 9:49	3124.001	21.966	65.225	50.719
4/12/2023 9:49	3125.001	21.967	65.216	50.721
4/12/2023 9:49	3126.001	21.966	65.203	50.719
4/12/2023 9:49	3127.001	21.964	65.184	50.715
4/12/2023 9:49	3128.001	21.966	65.199	50.719
4/12/2023 9:49	3129.001	21.965	65.192	50.716
4/12/2023 9:49	3130.001	21.966	65.155	50.719
4/12/2023 9:49	3131.001	21.966	65.19	50.719
4/12/2023 9:49	3132.001	21.966	65.215	50.719
4/12/2023 9:49	3133.001	21.966	65.199	50.718
4/12/2023 9:49	3134.001	21.965	65.179	50.717
4/12/2023 9:49	3135.001	21.968	65.204	50.723
4/12/2023 9:49	3136.001	21.966	65.187	50.72
4/12/2023 9:49	3137.001	21.966	65.179	50.719
4/12/2023 9:49	3138.001	21.966	65.18	50.72
4/12/2023 9:49	3139.001	21.966	65.223	50.718
4/12/2023 9:49	3140.001	21.967	65.18	50.721
4/12/2023 9:49	3141.001	21.966	65.186	50.718
4/12/2023 9:49	3142.001	21.964	65.187	50.715
4/12/2023 9:49	3143.001	21.966	65.118	50.718
4/12/2023 9:49	3144.001	21.967	65.175	50.721
4/12/2023 9:49	3145.001	21.965	65.174	50.717
4/12/2023 9:49	3146.001	21.965	65.183	50.717
4/12/2023 9:49	3147.001	21.967	65.196	50.72
4/12/2023 9:50	3148.001	21.963	65.192	50.711
4/12/2023 9:50	3149.001	21.965	65.192	50.718
4/12/2023 9:50	3150.001	21.963	65.202	50.713
4/12/2023 9:50	3151.001	21.966	65.194	50.718
4/12/2023 9:50	3152.001	21.966	65.187	50.719
4/12/2023 9:50	3153.001	21.966	65.167	50.718
4/12/2023 9:50	3154.001	21.968	65.246	50.723
4/12/2023 9:50	3155.001	21.966	65.169	50.718
4/12/2023 9:50	3156.001	21.966	65.179	50.72
4/12/2023 9:50	3157.001	21.966	65.173	50.718
4/12/2023 9:50	3158.001	21.964	65.145	50.715
4/12/2023 9:50	3159.001	21.966	65.173	50.719
4/12/2023 9:50	3160.001	21.967	65.19	50.722
4/12/2023 9:50	3161.001	21.967	65.157	50.722
4/12/2023 9:50	3162.001	21.967	65.183	50.721
4/12/2023 9:50	3163.001	21.968	65.179	50.723
4/12/2023 9:50	3164.001	21.966	65.183	50.718
4/12/2023 9:50	3165.001	21.967	65.161	50.721
4/12/2023 9:50	3166.001	21.966	65.157	50.72
4/12/2023 9:50	3167.001	21.968	65.188	50.723
4/12/2023 9:50	3168.001	21.965	65.149	50.718
4/12/2023 9:50	3169.001	21.964	65.17	50.714
4/12/2023 9:50	3170.001	21.966	65.179	50.719

4/12/2023 9:50	3171.001	21.964	65.158	50.715
4/12/2023 9:50	3172.001	21.966	65.162	50.72
4/12/2023 9:50	3173.001	21.967	65.199	50.72
4/12/2023 9:50	3174.001	21.967	65.157	50.722
4/12/2023 9:50	3175.001	21.966	65.2	50.719
4/12/2023 9:50	3176.001	21.967	65.183	50.721
4/12/2023 9:50	3177.001	21.968	65.174	50.724
4/12/2023 9:50	3178.001	21.966	65.165	50.718
4/12/2023 9:50	3179.001	21.966	65.187	50.718
4/12/2023 9:50	3180.001	21.966	65.207	50.719
4/12/2023 9:50	3181.001	21.965	65.175	50.717
4/12/2023 9:50	3182.001	21.965	65.173	50.717
4/12/2023 9:50	3183.001	21.967	65.184	50.721
4/12/2023 9:50	3184.001	21.966	65.204	50.718
4/12/2023 9:50	3185.001	21.966	65.21	50.718
4/12/2023 9:50	3186.001	21.968	65.153	50.724
4/12/2023 9:50	3187.001	21.966	65.179	50.719
4/12/2023 9:50	3188.001	21.967	65.166	50.721
4/12/2023 9:50	3189.001	21.966	65.183	50.72
4/12/2023 9:50	3190.001	21.966	65.191	50.719
4/12/2023 9:50	3191.001	21.966	65.134	50.72
4/12/2023 9:50	3192.001	21.969	65.206	50.725
4/12/2023 9:50	3193.001	21.967	65.194	50.72
4/12/2023 9:50	3194.001	21.963	65.161	50.713
4/12/2023 9:50	3195.001	21.966	65.194	50.719
4/12/2023 9:50	3196.001	21.966	65.194	50.72
4/12/2023 9:50	3197.001	21.965	65.142	50.717
4/12/2023 9:50	3198.001	21.966	65.176	50.718
4/12/2023 9:50	3199.001	21.966	65.212	50.718
4/12/2023 9:50	3200.001	21.965	65.183	50.716
4/12/2023 9:50	3201.001	21.968	65.159	50.725
4/12/2023 9:50	3202.001	21.966	65.15	50.718
4/12/2023 9:50	3203.001	21.966	65.208	50.719
4/12/2023 9:50	3204.001	21.966	65.163	50.718
4/12/2023 9:50	3205.001	21.968	65.175	50.724
4/12/2023 9:50	3206.001	21.965	65.18	50.718
4/12/2023 9:50	3207.001	21.966	65.167	50.718
4/12/2023 9:51	3208.001	21.964	65.146	50.714
4/12/2023 9:51	3209.001	21.965	65.192	50.715
4/12/2023 9:51	3210.001	21.965	65.163	50.716
4/12/2023 9:51	3211.001	21.967	65.184	50.721
4/12/2023 9:51	3212.001	21.966	65.196	50.72
4/12/2023 9:51	3213.001	21.966	65.196	50.719
4/12/2023 9:51	3214.001	21.964	65.176	50.714
4/12/2023 9:51	3215.001	21.967	65.186	50.721
4/12/2023 9:51	3216.001	21.965	65.199	50.717
4/12/2023 9:51	3217.001	21.966	65.196	50.718

4/12/2023 9:51	3218.001	21.965	65.173	50.717
4/12/2023 9:51	3219.001	21.967	65.158	50.721
4/12/2023 9:51	3220.001	21.966	65.229	50.72
4/12/2023 9:51	3221.001	21.964	65.194	50.715
4/12/2023 9:51	3222.001	21.967	65.132	50.72
4/12/2023 9:51	3223.001	21.966	65.173	50.718
4/12/2023 9:51	3224.001	21.965	65.147	50.717
4/12/2023 9:51	3225.001	21.966	65.173	50.718
4/12/2023 9:51	3226.001	21.968	65.206	50.723
4/12/2023 9:51	3227.001	21.964	65.17	50.715
4/12/2023 9:51	3228.001	21.968	65.204	50.723
4/12/2023 9:51	3229.001	21.967	65.191	50.722
4/12/2023 9:51	3230.001	21.967	65.142	50.722
4/12/2023 9:51	3231.001	21.966	65.216	50.718
4/12/2023 9:51	3232.001	21.966	65.174	50.718
4/12/2023 9:51	3233.001	21.966	65.18	50.72
4/12/2023 9:51	3234.001	21.966	65.176	50.718
4/12/2023 9:51	3235.001	21.964	65.198	50.715
4/12/2023 9:51	3236.001	21.966	65.195	50.719
4/12/2023 9:51	3237.001	21.966	65.192	50.718
4/12/2023 9:51	3238.001	21.967	65.169	50.721
4/12/2023 9:51	3239.001	21.966	65.195	50.718
4/12/2023 9:51	3240.001	21.965	65.165	50.717
4/12/2023 9:51	3241.001	21.967	65.162	50.721
4/12/2023 9:51	3242.001	21.966	65.161	50.72
4/12/2023 9:51	3243.001	21.965	65.18	50.718
4/12/2023 9:51	3244.001	21.965	65.165	50.717
4/12/2023 9:51	3245.001	21.967	65.202	50.721
4/12/2023 9:51	3246.001	21.967	65.191	50.72
4/12/2023 9:51	3247.001	21.966	65.155	50.718
4/12/2023 9:51	3248.001	21.966	65.194	50.718
4/12/2023 9:51	3249.001	21.967	65.174	50.721
4/12/2023 9:51	3250.001	21.965	65.175	50.718
4/12/2023 9:51	3251.001	21.968	65.215	50.723
4/12/2023 9:51	3252.001	21.968	65.161	50.722
4/12/2023 9:51	3253.001	21.967	65.19	50.722
4/12/2023 9:51	3254.001	21.964	65.186	50.715
4/12/2023 9:51	3255.001	21.965	65.145	50.717
4/12/2023 9:51	3256.001	21.968	65.188	50.723
4/12/2023 9:51	3257.001	21.967	65.141	50.721
4/12/2023 9:51	3258.001	21.968	65.225	50.723
4/12/2023 9:51	3259.001	21.967	65.18	50.72
4/12/2023 9:51	3260.001	21.968	65.188	50.722
4/12/2023 9:51	3261.001	21.965	65.199	50.717
4/12/2023 9:51	3262.001	21.967	65.163	50.721
4/12/2023 9:51	3263.001	21.965	65.188	50.717
4/12/2023 9:51	3264.001	21.967	65.169	50.72



4/12/2023 9:51	3265.001	21.966	65.215	50.718
4/12/2023 9:51	3266.001	21.966	65.175	50.718
4/12/2023 9:51	3267.001	21.965	65.174	50.717
4/12/2023 9:52	3268.001	21.966	65.166	50.718
4/12/2023 9:52	3269.001	21.967	65.167	50.72
4/12/2023 9:52	3270.001	21.966	65.21	50.72
4/12/2023 9:52	3271.001	21.967	65.145	50.722
4/12/2023 9:52	3272.001	21.966	65.196	50.718
4/12/2023 9:52	3273.001	21.968	65.154	50.724
4/12/2023 9:52	3274.001	21.965	65.196	50.717
4/12/2023 9:52	3275.001	21.965	65.204	50.717
4/12/2023 9:52	3276.001	21.967	65.183	50.721
4/12/2023 9:52	3277.001	21.966	65.191	50.719
4/12/2023 9:52	3278.001	21.965	65.206	50.716
4/12/2023 9:52	3279.001	21.964	65.191	50.715
4/12/2023 9:52	3280.001	21.965	65.211	50.718
4/12/2023 9:52	3281.001	21.966	65.178	50.718
4/12/2023 9:52	3282.001	21.965	65.182	50.717
4/12/2023 9:52	3283.001	21.967	65.176	50.721
4/12/2023 9:52	3284.001	21.965	65.167	50.717
4/12/2023 9:52	3285.001	21.968	65.154	50.724
4/12/2023 9:52	3286.001	21.966	65.202	50.718
4/12/2023 9:52	3287.001	21.965	65.211	50.718
4/12/2023 9:52	3288.001	21.967	65.188	50.722
4/12/2023 9:52	3289.001	21.965	65.169	50.717
4/12/2023 9:52	3290.001	21.967	65.176	50.721
4/12/2023 9:52	3291.001	21.967	65.202	50.722
4/12/2023 9:52	3292.001	21.965	65.146	50.717
4/12/2023 9:52	3293.001	21.965	65.188	50.718
4/12/2023 9:52	3294.001	21.965	65.187	50.717
4/12/2023 9:52	3295.001	21.965	65.17	50.716
4/12/2023 9:52	3296.001	21.966	65.182	50.719
4/12/2023 9:52	3297.001	21.964	65.198	50.715
4/12/2023 9:52	3298.001	21.966	65.183	50.718
4/12/2023 9:52	3299.001	21.967	65.221	50.72
4/12/2023 9:52	3300.001	21.963	65.171	50.713
4/12/2023 9:52	3301.001	21.966	65.157	50.719
4/12/2023 9:52	3302.001	21.966	65.182	50.718
4/12/2023 9:52	3303.001	21.964	65.166	50.714
4/12/2023 9:52	3304.001	21.965	65.166	50.717
4/12/2023 9:52	3305.001	21.965	65.165	50.718
4/12/2023 9:52	3306.001	21.965	65.14	50.716
4/12/2023 9:52	3307.001	21.965	65.202	50.717
4/12/2023 9:52	3308.001	21.964	65.208	50.714
4/12/2023 9:52	3309.001	21.966	65.143	50.72
4/12/2023 9:52	3310.001	21.965	65.212	50.717
4/12/2023 9:52	3311.001	21.964	65.19	50.715

4/12/2023 9:52	3312.001	21.967	65.192	50.72
4/12/2023 9:52	3313.001	21.964	65.184	50.713
4/12/2023 9:52	3314.001	21.963	65.19	50.711
4/12/2023 9:52	3315.001	21.963	65.183	50.713
4/12/2023 9:52	3316.001	21.965	65.195	50.716
4/12/2023 9:52	3317.001	21.966	65.175	50.719
4/12/2023 9:52	3318.001	21.966	65.175	50.719
4/12/2023 9:52	3319.001	21.966	65.184	50.718
4/12/2023 9:52	3320.001	21.966	65.199	50.719
4/12/2023 9:52	3321.001	21.966	65.174	50.718
4/12/2023 9:52	3322.001	21.966	65.24	50.719
4/12/2023 9:52	3323.001	21.966	65.158	50.719
4/12/2023 9:52	3324.001	21.966	65.17	50.718
4/12/2023 9:52	3325.001	21.966	65.202	50.719
4/12/2023 9:52	3326.001	21.965	65.198	50.717
4/12/2023 9:52	3327.001	21.967	65.182	50.72
4/12/2023 9:53	3328.001	21.966	65.207	50.718
4/12/2023 9:53	3329.001	21.964	65.162	50.715
4/12/2023 9:53	3330.001	21.965	65.183	50.717
4/12/2023 9:53	3331.001	21.965	65.163	50.716
4/12/2023 9:53	3332.001	21.966	65.174	50.718
4/12/2023 9:53	3333.001	21.966	65.208	50.718
4/12/2023 9:53	3334.001	21.966	65.137	50.719
4/12/2023 9:53	3335.001	21.966	65.194	50.72
4/12/2023 9:53	3336.001	21.963	65.186	50.713
4/12/2023 9:53	3337.001	21.966	65.195	50.718
4/12/2023 9:53	3338.001	21.964	65.158	50.714
4/12/2023 9:53	3339.001	21.966	65.17	50.718
4/12/2023 9:53	3340.001	21.965	65.191	50.718
4/12/2023 9:53	3341.001	21.966	65.192	50.719
4/12/2023 9:53	3342.001	21.97	65.162	50.727
4/12/2023 9:53	3343.001	21.966	65.171	50.719
4/12/2023 9:53	3344.001	21.966	65.194	50.719
4/12/2023 9:53	3345.001	21.963	65.21	50.712
4/12/2023 9:53	3346.001	21.964	65.171	50.715
4/12/2023 9:53	3347.001	21.967	65.213	50.721
4/12/2023 9:53	3348.001	21.964	65.216	50.715
4/12/2023 9:53	3349.001	21.964	65.194	50.715
4/12/2023 9:53	3350.001	21.966	65.195	50.719
4/12/2023 9:53	3351.001	21.967	65.169	50.72
4/12/2023 9:53	3352.001	21.966	65.154	50.718
4/12/2023 9:53	3353.001	21.965	65.192	50.716
4/12/2023 9:53	3354.001	21.966	65.163	50.719
4/12/2023 9:53	3355.001	21.965	65.19	50.717
4/12/2023 9:53	3356.001	21.965	65.137	50.718
4/12/2023 9:53	3357.001	21.965	65.166	50.717
4/12/2023 9:53	3358.001	21.965	65.2	50.718

4/12/2023 9:53	3359.001	21.966	65.191	50.719
4/12/2023 9:53	3360.001	21.965	65.165	50.717
4/12/2023 9:53	3361.001	21.964	65.19	50.715
4/12/2023 9:53	3362.001	21.967	65.183	50.722
4/12/2023 9:53	3363.001	21.964	65.236	50.715
4/12/2023 9:53	3364.001	21.964	65.187	50.715
4/12/2023 9:53	3365.001	21.965	65.2	50.717
4/12/2023 9:53	3366.001	21.965	65.215	50.716
4/12/2023 9:53	3367.001	21.965	65.175	50.716
4/12/2023 9:53	3368.001	21.967	65.158	50.722
4/12/2023 9:53	3369.001	21.966	65.184	50.72
4/12/2023 9:53	3370.001	21.966	65.176	50.72
4/12/2023 9:53	3371.001	21.965	65.186	50.717
4/12/2023 9:53	3372.001	21.964	65.167	50.713
4/12/2023 9:53	3373.001	21.965	65.182	50.716
4/12/2023 9:53	3374.001	21.966	65.166	50.718
4/12/2023 9:53	3375.001	21.966	65.178	50.719
4/12/2023 9:53	3376.001	21.965	65.176	50.716
4/12/2023 9:53	3377.001	21.967	65.204	50.721
4/12/2023 9:53	3378.001	21.966	65.188	50.719
4/12/2023 9:53	3379.001	21.966	65.173	50.718
4/12/2023 9:53	3380.001	21.966	65.215	50.72
4/12/2023 9:53	3381.001	21.964	65.174	50.715
4/12/2023 9:53	3382.001	21.966	65.174	50.718
4/12/2023 9:53	3383.001	21.968	65.174	50.723
4/12/2023 9:53	3384.001	21.965	65.183	50.717
4/12/2023 9:53	3385.001	21.962	65.187	50.711
4/12/2023 9:53	3386.001	21.966	65.157	50.719
4/12/2023 9:53	3387.001	21.966	65.126	50.72
4/12/2023 9:54	3388.001	21.966	65.183	50.719
4/12/2023 9:54	3389.001	21.964	65.178	50.714
4/12/2023 9:54	3390.001	21.965	65.196	50.716
4/12/2023 9:54	3391.001	21.967	65.187	50.721
4/12/2023 9:54	3392.001	21.966	65.154	50.719
4/12/2023 9:54	3393.001	21.965	65.15	50.715
4/12/2023 9:54	3394.001	21.966	65.187	50.719
4/12/2023 9:54	3395.001	21.964	65.163	50.715
4/12/2023 9:54	3396.001	21.965	65.166	50.717
4/12/2023 9:54	3397.001	21.967	65.179	50.721
4/12/2023 9:54	3398.001	21.966	65.163	50.72
4/12/2023 9:54	3399.001	21.964	65.187	50.714
4/12/2023 9:54	3400.001	21.965	65.19	50.718
4/12/2023 9:54	3401.001	21.966	65.188	50.718
4/12/2023 9:54	3402.001	21.965	65.155	50.715
4/12/2023 9:54	3403.001	21.967	65.183	50.72
4/12/2023 9:54	3404.001	21.965	65.19	50.716
4/12/2023 9:54	3405.001	21.966	65.19	50.718

4/12/2023 9:54	3406.001	21.965	65.192	50.718
4/12/2023 9:54	3407.001	21.965	65.19	50.717
4/12/2023 9:54	3408.001	21.965	65.147	50.718
4/12/2023 9:54	3409.001	21.965	65.133	50.716
4/12/2023 9:54	3410.001	21.967	65.163	50.721
4/12/2023 9:54	3411.001	21.966	65.15	50.719
4/12/2023 9:54	3412.001	21.968	65.174	50.722
4/12/2023 9:54	3413.001	21.968	65.174	50.723
4/12/2023 9:54	3414.001	21.967	65.183	50.722
4/12/2023 9:54	3415.001	21.966	65.184	50.719
4/12/2023 9:54	3416.001	21.964	65.15	50.714
4/12/2023 9:54	3417.001	21.969	65.187	50.726
4/12/2023 9:54	3418.001	21.968	65.204	50.723
4/12/2023 9:54	3419.001	21.967	65.157	50.721
4/12/2023 9:54	3420.001	21.964	65.166	50.714
4/12/2023 9:54	3421.001	21.966	65.186	50.72
4/12/2023 9:54	3422.001	21.967	65.155	50.72
4/12/2023 9:54	3423.001	21.965	65.166	50.716
4/12/2023 9:54	3424.001	21.965	65.184	50.717
4/12/2023 9:54	3425.001	21.968	65.199	50.723
4/12/2023 9:54	3426.001	21.967	65.163	50.72
4/12/2023 9:54	3427.001	21.966	65.166	50.72
4/12/2023 9:54	3428.001	21.965	65.199	50.717
4/12/2023 9:54	3429.001	21.967	65.173	50.721
4/12/2023 9:54	3430.001	21.966	65.169	50.719
4/12/2023 9:54	3431.001	21.968	65.178	50.724
4/12/2023 9:54	3432.001	21.965	65.212	50.717
4/12/2023 9:54	3433.001	21.966	65.211	50.719
4/12/2023 9:54	3434.001	21.967	65.17	50.72
4/12/2023 9:54	3435.001	21.968	65.162	50.722
4/12/2023 9:54	3436.001	21.963	65.133	50.712
4/12/2023 9:54	3437.001	21.965	65.18	50.717
4/12/2023 9:54	3438.001	21.964	65.19	50.713
4/12/2023 9:54	3439.001	21.966	65.221	50.719
4/12/2023 9:54	3440.001	21.965	65.194	50.717
4/12/2023 9:54	3441.001	21.966	65.18	50.719
4/12/2023 9:54	3442.001	21.968	65.179	50.722
4/12/2023 9:54	3443.001	21.967	65.202	50.72
4/12/2023 9:54	3444.001	21.967	65.184	50.721
4/12/2023 9:54	3445.001	21.967	65.183	50.721
4/12/2023 9:54	3446.001	21.964	65.213	50.714
4/12/2023 9:54	3447.001	21.966	65.162	50.718
4/12/2023 9:55	3448.001	21.963	65.14	50.711
4/12/2023 9:55	3449.001	21.965	65.221	50.716
4/12/2023 9:55	3450.001	21.965	65.178	50.716
4/12/2023 9:55	3451.001	21.965	65.161	50.717
4/12/2023 9:55	3452.001	21.967	65.175	50.721

4/12/2023 9:55	3453.001	21.967	65.206	50.722
4/12/2023 9:55	3454.001	21.965	65.191	50.716
4/12/2023 9:55	3455.001	21.965	65.202	50.717
4/12/2023 9:55	3456.001	21.964	65.183	50.715
4/12/2023 9:55	3457.001	21.967	65.191	50.72
4/12/2023 9:55	3458.001	21.965	65.223	50.716
4/12/2023 9:55	3459.001	21.965	65.203	50.718
4/12/2023 9:55	3460.001	21.963	65.175	50.712
4/12/2023 9:55	3461.001	21.965	65.187	50.717
4/12/2023 9:55	3462.001	21.965	65.187	50.716
4/12/2023 9:55	3463.001	21.965	65.174	50.716
4/12/2023 9:55	3464.001	21.966	65.183	50.718
4/12/2023 9:55	3465.001	21.964	65.191	50.715
4/12/2023 9:55	3466.001	21.965	65.223	50.717
4/12/2023 9:55	3467.001	21.964	65.232	50.714
4/12/2023 9:55	3468.001	21.965	65.113	50.716
4/12/2023 9:55	3469.001	21.965	65.151	50.716
4/12/2023 9:55	3470.001	21.967	65.157	50.721
4/12/2023 9:55	3471.001	21.964	65.186	50.714
4/12/2023 9:55	3472.001	21.964	65.179	50.714
4/12/2023 9:55	3473.001	21.966	65.169	50.72
4/12/2023 9:55	3474.001	21.965	65.161	50.717
4/12/2023 9:55	3475.001	21.967	65.157	50.721
4/12/2023 9:55	3476.001	21.968	65.155	50.723
4/12/2023 9:55	3477.001	21.965	65.198	50.717
4/12/2023 9:55	3478.001	21.964	65.162	50.715
4/12/2023 9:55	3479.001	21.965	65.224	50.716
4/12/2023 9:55	3480.001	21.966	65.169	50.72
4/12/2023 9:55	3481.001	21.965	65.186	50.716
4/12/2023 9:55	3482.001	21.964	65.199	50.715
4/12/2023 9:55	3483.001	21.964	65.183	50.714
4/12/2023 9:55	3484.001	21.964	65.199	50.714
4/12/2023 9:55	3485.001	21.965	65.195	50.716
4/12/2023 9:55	3486.001	21.966	65.217	50.718
4/12/2023 9:55	3487.001	21.965	65.142	50.716
4/12/2023 9:55	3488.001	21.964	65.151	50.715
4/12/2023 9:55	3489.001	21.966	65.208	50.718
4/12/2023 9:55	3490.001	21.963	65.175	50.713
4/12/2023 9:55	3491.001	21.963	65.174	50.713
4/12/2023 9:55	3492.001	21.964	65.17	50.715
4/12/2023 9:55	3493.001	21.965	65.161	50.718
4/12/2023 9:55	3494.001	21.968	65.184	50.724
4/12/2023 9:55	3495.001	21.965	65.202	50.717
4/12/2023 9:55	3496.001	21.964	65.202	50.715
4/12/2023 9:55	3497.001	21.963	65.187	50.711
4/12/2023 9:55	3498.001	21.965	65.133	50.717
4/12/2023 9:55	3499.001	21.967	65.211	50.72

4/12/2023 9:55	3500.001	21.962	65.175	50.71
4/12/2023 9:55	3501.001	21.964	65.167	50.713
4/12/2023 9:55	3502.001	21.965	65.196	50.717
4/12/2023 9:55	3503.001	21.966	65.22	50.719
4/12/2023 9:55	3504.001	21.966	65.166	50.718
4/12/2023 9:55	3505.001	21.965	65.173	50.716
4/12/2023 9:55	3506.001	21.963	65.183	50.712
4/12/2023 9:55	3507.001	21.966	65.199	50.719
4/12/2023 9:56	3508.001	21.966	65.162	50.718
4/12/2023 9:56	3509.001	21.965	65.184	50.717
4/12/2023 9:56	3510.001	21.965	65.134	50.718
4/12/2023 9:56	3511.001	21.965	65.173	50.717
4/12/2023 9:56	3512.001	21.965	65.18	50.717
4/12/2023 9:56	3513.001	21.965	65.19	50.716
4/12/2023 9:56	3514.001	21.964	65.192	50.715
4/12/2023 9:56	3515.001	21.963	65.174	50.712
4/12/2023 9:56	3516.001	21.966	65.161	50.718
4/12/2023 9:56	3517.001	21.964	65.171	50.713
4/12/2023 9:56	3518.001	21.963	65.175	50.711
4/12/2023 9:56	3519.001	21.966	65.169	50.719
4/12/2023 9:56	3520.001	21.965	65.176	50.717
4/12/2023 9:56	3521.001	21.966	65.198	50.718
4/12/2023 9:56	3522.001	21.964	65.161	50.714
4/12/2023 9:56	3523.001	21.965	65.225	50.717
4/12/2023 9:56	3524.001	21.965	65.176	50.716
4/12/2023 9:56	3525.001	21.964	65.198	50.715
4/12/2023 9:56	3526.001	21.966	65.178	50.719
4/12/2023 9:56	3527.001	21.967	65.162	50.721
4/12/2023 9:56	3528.001	21.965	65.194	50.717
4/12/2023 9:56	3529.001	21.965	65.174	50.716
4/12/2023 9:56	3530.001	21.966	65.2	50.718
4/12/2023 9:56	3531.001	21.964	65.159	50.715
4/12/2023 9:56	3532.001	21.965	65.186	50.716
4/12/2023 9:56	3533.001	21.966	65.173	50.718
4/12/2023 9:56	3534.001	21.964	65.153	50.715
4/12/2023 9:56	3535.001	21.964	65.188	50.715
4/12/2023 9:56	3536.001	21.965	65.153	50.716
4/12/2023 9:56	3537.001	21.967	65.158	50.722
4/12/2023 9:56	3538.001	21.965	65.149	50.716
4/12/2023 9:56	3539.001	21.962	65.231	50.709
4/12/2023 9:56	3540.001	21.964	65.176	50.714
4/12/2023 9:56	3541.001	21.965	65.175	50.716
4/12/2023 9:56	3542.001	21.964	65.169	50.715
4/12/2023 9:56	3543.001	21.964	65.17	50.713
4/12/2023 9:56	3544.001	21.965	65.182	50.717
4/12/2023 9:56	3545.001	21.964	65.182	50.715
4/12/2023 9:56	3546.001	21.965	65.206	50.717

4/12/2023 9:56	3547.001	21.965	65.129	50.716
4/12/2023 9:56	3548.001	21.965	65.165	50.716
4/12/2023 9:56	3549.001	21.965	65.142	50.715
4/12/2023 9:56	3550.001	21.963	65.206	50.712
4/12/2023 9:56	3551.001	21.965	65.19	50.716
4/12/2023 9:56	3552.001	21.965	65.17	50.717
4/12/2023 9:56	3553.001	21.966	65.196	50.719
4/12/2023 9:56	3554.001	21.966	65.175	50.718
4/12/2023 9:56	3555.001	21.967	65.159	50.721
4/12/2023 9:56	3556.001	21.964	65.182	50.714
4/12/2023 9:56	3557.001	21.966	65.19	50.718
4/12/2023 9:56	3558.001	21.965	65.165	50.717
4/12/2023 9:56	3559.001	21.964	65.157	50.714
4/12/2023 9:56	3560.001	21.963	65.161	50.711
4/12/2023 9:56	3561.001	21.964	65.196	50.713
4/12/2023 9:56	3562.001	21.965	65.161	50.716
4/12/2023 9:56	3563.001	21.964	65.207	50.715
4/12/2023 9:56	3564.001	21.965	65.15	50.718
4/12/2023 9:56	3565.001	21.964	65.196	50.714
4/12/2023 9:56	3566.001	21.966	65.155	50.719
4/12/2023 9:56	3567.001	21.965	65.224	50.716
4/12/2023 9:57	3568.001	21.966	65.225	50.719
4/12/2023 9:57	3569.001	21.966	65.212	50.718
4/12/2023 9:57	3570.001	21.963	65.19	50.713
4/12/2023 9:57	3571.001	21.965	65.192	50.717
4/12/2023 9:57	3572.001	21.967	65.149	50.721
4/12/2023 9:57	3573.001	21.966	65.204	50.718
4/12/2023 9:57	3574.001	21.964	65.173	50.715
4/12/2023 9:57	3575.001	21.964	65.171	50.713
4/12/2023 9:57	3576.001	21.964	65.187	50.715
4/12/2023 9:57	3577.001	21.963	65.194	50.711
4/12/2023 9:57	3578.001	21.964	65.18	50.714
4/12/2023 9:57	3579.001	21.965	65.166	50.718
4/12/2023 9:57	3580.001	21.963	65.186	50.713
4/12/2023 9:57	3581.001	21.965	65.18	50.716
4/12/2023 9:57	3582.001	21.964	65.158	50.714
4/12/2023 9:57	3583.001	21.965	65.199	50.716
4/12/2023 9:57	3584.001	21.965	65.151	50.715
4/12/2023 9:57	3585.001	21.963	65.203	50.712
4/12/2023 9:57	3586.001	21.963	65.191	50.712
4/12/2023 9:57	3587.001	21.964	65.178	50.715
4/12/2023 9:57	3588.001	21.964	65.203	50.714
4/12/2023 9:57	3589.001	21.964	65.207	50.714
4/12/2023 9:57	3590.001	21.967	65.191	50.721
4/12/2023 9:57	3591.001	21.965	65.173	50.717
4/12/2023 9:57	3592.001	21.964	65.215	50.715
4/12/2023 9:57	3593.001	21.966	65.182	50.719

4/12/2023 9:57	3594.001	21.964	65.176	50.715
4/12/2023 9:57	3595.001	21.964	65.176	50.714
4/12/2023 9:57	3596.001	21.966	65.163	50.718
4/12/2023 9:57	3597.001	21.964	65.207	50.713
4/12/2023 9:57	3598.001	21.966	65.183	50.718
4/12/2023 9:57	3599.001	21.965	65.204	50.717
4/12/2023 9:57	3600.001	21.966	65.162	50.719
4/12/2023 9:57	3601.001	21.963	65.178	50.712
4/12/2023 9:57	3602.001	21.964	65.178	50.715
4/12/2023 9:57	3603.001	21.965	65.163	50.717
4/12/2023 9:57	3604.001	21.965	65.146	50.716
4/12/2023 9:57	3605.001	21.964	65.211	50.715
4/12/2023 9:57	3606.001	21.965	65.145	50.717
4/12/2023 9:57	3607.001	21.966	65.149	50.718
4/12/2023 9:57	3608.001	21.964	65.213	50.714
4/12/2023 9:57	3609.001	21.966	65.221	50.718
4/12/2023 9:57	3610.001	21.966	65.175	50.719
4/12/2023 9:57	3611.001	21.963	65.199	50.713
4/12/2023 9:57	3612.001	21.964	65.173	50.715
4/12/2023 9:57	3613.001	21.964	65.187	50.713
4/12/2023 9:57	3614.001	21.965	65.158	50.717
4/12/2023 9:57	3615.001	21.963	65.184	50.712
4/12/2023 9:57	3616.001	21.964	65.225	50.714
4/12/2023 9:57	3617.001	21.964	65.126	50.715
4/12/2023 9:57	3618.001	21.966	65.184	50.719
4/12/2023 9:57	3619.001	21.963	65.208	50.713
4/12/2023 9:57	3620.001	21.964	65.196	50.713
4/12/2023 9:57	3621.001	21.963	65.136	50.711
4/12/2023 9:57	3622.001	21.964	65.178	50.714
4/12/2023 9:57	3623.001	21.965	65.143	50.718
4/12/2023 9:57	3624.001	21.965	65.213	50.716
4/12/2023 9:57	3625.001	21.966	65.169	50.719
4/12/2023 9:57	3626.001	21.965	65.188	50.717
4/12/2023 9:57	3627.001	21.964	65.191	50.715
4/12/2023 9:58	3628.001	21.967	65.196	50.721
4/12/2023 9:58	3629.001	21.964	65.184	50.715
4/12/2023 9:58	3630.001	21.964	65.21	50.715
4/12/2023 9:58	3631.001	21.963	65.195	50.712
4/12/2023 9:58	3632.001	21.963	65.188	50.712
4/12/2023 9:58	3633.001	21.965	65.173	50.716
4/12/2023 9:58	3634.001	21.964	65.162	50.713
4/12/2023 9:58	3635.001	21.964	65.194	50.715
4/12/2023 9:58	3636.001	21.965	65.145	50.717
4/12/2023 9:58	3637.001	21.965	65.178	50.715
4/12/2023 9:58	3638.001	21.966	65.176	50.718
4/12/2023 9:58	3639.001	21.963	65.17	50.711
4/12/2023 9:58	3640.001	21.964	65.141	50.714



4/12/2023 9:58	3641.001	21.964	65.169	50.714
4/12/2023 9:58	3642.001	21.965	65.166	50.716
4/12/2023 9:58	3643.001	21.967	65.151	50.72
4/12/2023 9:58	3644.001	21.963	65.183	50.712
4/12/2023 9:58	3645.001	21.964	65.179	50.715
4/12/2023 9:58	3646.001	21.967	65.194	50.72
4/12/2023 9:58	3647.001	21.964	65.224	50.715
4/12/2023 9:58	3648.001	21.965	65.184	50.716
4/12/2023 9:58	3649.001	21.964	65.203	50.714
4/12/2023 9:58	3650.001	21.966	65.233	50.72
4/12/2023 9:58	3651.001	21.964	65.169	50.714
4/12/2023 9:58	3652.001	21.964	65.171	50.714
4/12/2023 9:58	3653.001	21.963	65.171	50.712
4/12/2023 9:58	3654.001	21.964	65.213	50.714
4/12/2023 9:58	3655.001	21.964	65.199	50.714
4/12/2023 9:58	3656.001	21.966	65.199	50.718
4/12/2023 9:58	3657.001	21.966	65.155	50.718
4/12/2023 9:58	3658.001	21.964	65.204	50.713
4/12/2023 9:58	3659.001	21.965	65.126	50.717
4/12/2023 9:58	3660.001	21.963	65.194	50.712
4/12/2023 9:58	3661.001	21.966	65.192	50.718
4/12/2023 9:58	3662.001	21.963	65.188	50.712
4/12/2023 9:58	3663.001	21.964	65.212	50.715
4/12/2023 9:58	3664.001	21.966	65.183	50.72
4/12/2023 9:58	3665.001	21.963	65.179	50.712
4/12/2023 9:58	3666.001	21.966	65.175	50.718
4/12/2023 9:58	3667.001	21.963	65.22	50.713
4/12/2023 9:58	3668.001	21.964	65.2	50.714
4/12/2023 9:58	3669.001	21.963	65.137	50.712
4/12/2023 9:58	3670.001	21.963	65.187	50.712
4/12/2023 9:58	3671.001	21.964	65.178	50.713
4/12/2023 9:58	3672.001	21.964	65.17	50.715
4/12/2023 9:58	3673.001	21.966	65.198	50.719
4/12/2023 9:58	3674.001	21.964	65.188	50.714
4/12/2023 9:58	3675.001	21.965	65.199	50.717
4/12/2023 9:58	3676.001	21.963	65.204	50.712
4/12/2023 9:58	3677.001	21.965	65.169	50.715
4/12/2023 9:58	3678.001	21.964	65.153	50.714
4/12/2023 9:58	3679.001	21.966	65.165	50.718
4/12/2023 9:58	3680.001	21.966	65.175	50.719
4/12/2023 9:58	3681.001	21.966	65.199	50.719
4/12/2023 9:58	3682.001	21.964	65.198	50.713
4/12/2023 9:58	3683.001	21.964	65.163	50.714
4/12/2023 9:58	3684.001	21.966	65.174	50.719
4/12/2023 9:58	3685.001	21.964	65.15	50.715
4/12/2023 9:58	3686.001	21.964	65.207	50.715
4/12/2023 9:58	3687.001	21.964	65.157	50.715

4/12/2023 9:59	3688.001	21.964	65.236	50.715
4/12/2023 9:59	3689.001	21.965	65.15	50.716
4/12/2023 9:59	3690.001	21.964	65.169	50.714
4/12/2023 9:59	3691.001	21.966	65.19	50.719
4/12/2023 9:59	3692.001	21.965	65.145	50.717
4/12/2023 9:59	3693.001	21.966	65.17	50.718
4/12/2023 9:59	3694.001	21.966	65.166	50.719
4/12/2023 9:59	3695.001	21.966	65.195	50.718
4/12/2023 9:59	3696.001	21.967	65.165	50.721
4/12/2023 9:59	3697.001	21.964	65.188	50.714
4/12/2023 9:59	3698.001	21.964	65.151	50.713
4/12/2023 9:59	3699.001	21.965	65.161	50.716
4/12/2023 9:59	3700.001	21.965	65.174	50.716
4/12/2023 9:59	3701.001	21.966	65.186	50.718
4/12/2023 9:59	3702.001	21.963	65.165	50.713
4/12/2023 9:59	3703.001	21.967	65.182	50.721
4/12/2023 9:59	3704.001	21.964	65.184	50.715
4/12/2023 9:59	3705.001	21.962	65.224	50.709
4/12/2023 9:59	3706.001	21.963	65.174	50.711
4/12/2023 9:59	3707.001	21.964	65.19	50.715
4/12/2023 9:59	3708.001	21.963	65.153	50.712
4/12/2023 9:59	3709.001	21.965	65.157	50.716
4/12/2023 9:59	3710.001	21.968	65.21	50.724
4/12/2023 9:59	3711.001	21.966	65.145	50.719
4/12/2023 9:59	3712.001	21.965	65.212	50.716
4/12/2023 9:59	3713.001	21.964	65.19	50.715
4/12/2023 9:59	3714.001	21.965	65.176	50.716
4/12/2023 9:59	3715.001	21.964	65.151	50.715
4/12/2023 9:59	3716.001	21.966	65.167	50.72
4/12/2023 9:59	3717.001	21.966	65.183	50.718
4/12/2023 9:59	3718.001	21.964	65.183	50.713
4/12/2023 9:59	3719.001	21.963	65.154	50.712
4/12/2023 9:59	3720.001	21.965	65.145	50.717
4/12/2023 9:59	3721.001	21.966	65.187	50.719
4/12/2023 9:59	3722.001	21.965	65.173	50.716
4/12/2023 9:59	3723.001	21.964	65.198	50.714
4/12/2023 9:59	3724.001	21.965	65.184	50.716
4/12/2023 9:59	3725.001	21.964	65.153	50.714
4/12/2023 9:59	3726.001	21.964	65.223	50.715
4/12/2023 9:59	3727.001	21.966	65.161	50.718
4/12/2023 9:59	3728.001	21.965	65.155	50.717
4/12/2023 9:59	3729.001	21.964	65.207	50.714
4/12/2023 9:59	3730.001	21.963	65.192	50.712
4/12/2023 9:59	3731.001	21.966	65.206	50.718
4/12/2023 9:59	3732.001	21.963	65.188	50.713
4/12/2023 9:59	3733.001	21.965	65.174	50.716
4/12/2023 9:59	3734.001	21.964	65.171	50.714

4/12/2023 9:59	3735.001	21.964	65.208	50.715
4/12/2023 9:59	3736.001	21.966	65.149	50.718
4/12/2023 9:59	3737.001	21.963	65.203	50.711
4/12/2023 9:59	3738.001	21.962	65.163	50.709
4/12/2023 9:59	3739.001	21.965	65.167	50.716
4/12/2023 9:59	3740.001	21.964	65.171	50.713
4/12/2023 9:59	3741.001	21.964	65.166	50.713
4/12/2023 9:59	3742.001	21.964	65.216	50.714
4/12/2023 9:59	3743.001	21.965	65.153	50.717
4/12/2023 9:59	3744.001	21.965	65.237	50.717
4/12/2023 9:59	3745.001	21.965	65.18	50.716
4/12/2023 9:59	3746.001	21.966	65.186	50.719
4/12/2023 9:59	3747.001	21.964	65.165	50.714
4/12/2023 10:00	3748.001	21.966	65.191	50.718
4/12/2023 10:00	3749.001	21.966	65.186	50.718
4/12/2023 10:00	3750.001	21.965	65.183	50.718
4/12/2023 10:00	3751.001	21.966	65.186	50.718
4/12/2023 10:00	3752.001	21.967	65.187	50.72
4/12/2023 10:00	3753.001	21.967	65.155	50.721
4/12/2023 10:00	3754.001	21.964	65.15	50.714
4/12/2023 10:00	3755.001	21.965	65.186	50.717
4/12/2023 10:00	3756.001	21.963	65.163	50.711
4/12/2023 10:00	3757.001	21.964	65.161	50.715
4/12/2023 10:00	3758.001	21.965	65.195	50.718
4/12/2023 10:00	3759.001	21.965	65.19	50.716
4/12/2023 10:00	3760.001	21.964	65.151	50.714
4/12/2023 10:00	3761.001	21.965	65.182	50.717
4/12/2023 10:00	3762.001	21.965	65.19	50.716
4/12/2023 10:00	3763.001	21.963	65.179	50.713
4/12/2023 10:00	3764.001	21.965	65.187	50.717
4/12/2023 10:00	3765.001	21.965	65.149	50.716
4/12/2023 10:00	3766.001	21.964	65.155	50.715
4/12/2023 10:00	3767.001	21.964	65.194	50.715
4/12/2023 10:00	3768.001	21.966	65.192	50.718
4/12/2023 10:00	3769.001	21.967	65.219	50.72
4/12/2023 10:00	3770.001	21.966	65.191	50.718
4/12/2023 10:00	3771.001	21.965	65.18	50.716
4/12/2023 10:00	3772.001	21.964	65.206	50.713
4/12/2023 10:00	3773.001	21.964	65.196	50.715
4/12/2023 10:00	3774.001	21.963	65.192	50.711
4/12/2023 10:00	3775.001	21.965	65.206	50.717
4/12/2023 10:00	3776.001	21.962	65.158	50.71
4/12/2023 10:00	3777.001	21.965	65.18	50.717
4/12/2023 10:00	3778.001	21.966	65.186	50.718
4/12/2023 10:00	3779.001	21.963	65.206	50.713
4/12/2023 10:00	3780.001	21.965	65.228	50.718
4/12/2023 10:00	3781.001	21.965	65.194	50.716

4/12/2023 10:00	3782.001	21.965	65.174	50.718
4/12/2023 10:00	3783.001	21.966	65.163	50.718
4/12/2023 10:00	3784.001	21.964	65.145	50.714
4/12/2023 10:00	3785.001	21.964	65.215	50.714
4/12/2023 10:00	3786.001	21.965	65.187	50.716
4/12/2023 10:00	3787.001	21.964	65.137	50.713
4/12/2023 10:00	3788.001	21.966	65.192	50.718
4/12/2023 10:00	3789.001	21.966	65.176	50.718
4/12/2023 10:00	3790.001	21.965	65.231	50.717
4/12/2023 10:00	3791.001	21.964	65.219	50.714
4/12/2023 10:00	3792.001	21.963	65.192	50.712
4/12/2023 10:00	3793.001	21.964	65.166	50.714
4/12/2023 10:00	3794.001	21.965	65.183	50.716
4/12/2023 10:00	3795.001	21.963	65.178	50.713
4/12/2023 10:00	3796.001	21.963	65.169	50.712
4/12/2023 10:00	3797.001	21.964	65.186	50.715
4/12/2023 10:00	3798.001	21.964	65.179	50.714
4/12/2023 10:00	3799.001	21.963	65.18	50.712
4/12/2023 10:00	3800.001	21.962	65.176	50.709
4/12/2023 10:00	3801.001	21.965	65.165	50.717
4/12/2023 10:00	3802.001	21.966	65.2	50.719
4/12/2023 10:00	3803.001	21.964	65.19	50.715
4/12/2023 10:00	3804.001	21.964	65.162	50.714
4/12/2023 10:00	3805.001	21.963	65.21	50.711
4/12/2023 10:00	3806.001	21.964	65.187	50.713
4/12/2023 10:00	3807.001	21.965	65.178	50.716
4/12/2023 10:01	3808.001	21.963	65.203	50.712
4/12/2023 10:01	3809.001	21.963	65.173	50.713
4/12/2023 10:01	3810.001	21.965	65.184	50.717
4/12/2023 10:01	3811.001	21.965	65.183	50.716
4/12/2023 10:01	3812.001	21.964	65.175	50.715
4/12/2023 10:01	3813.001	21.965	65.155	50.716
4/12/2023 10:01	3814.001	21.965	65.194	50.716
4/12/2023 10:01	3815.001	21.963	65.208	50.711
4/12/2023 10:01	3816.001	21.964	65.179	50.713
4/12/2023 10:01	3817.001	21.964	65.176	50.715
4/12/2023 10:01	3818.001	21.963	65.14	50.712
4/12/2023 10:01	3819.001	21.965	65.18	50.717
4/12/2023 10:01	3820.001	21.962	65.2	50.71
4/12/2023 10:01	3821.001	21.966	65.203	50.718
4/12/2023 10:01	3822.001	21.965	65.195	50.716
4/12/2023 10:01	3823.001	21.965	65.162	50.717
4/12/2023 10:01	3824.001	21.967	65.133	50.72
4/12/2023 10:01	3825.001	21.963	65.188	50.713
4/12/2023 10:01	3826.001	21.967	65.195	50.721
4/12/2023 10:01	3827.001	21.965	65.212	50.716
4/12/2023 10:01	3828.001	21.966	65.202	50.718

4/12/2023 10:01	3829.001	21.966	65.219	50.719
4/12/2023 10:01	3830.001	21.962	65.174	50.709
4/12/2023 10:01	3831.001	21.965	65.183	50.716
4/12/2023 10:01	3832.001	21.964	65.198	50.713
4/12/2023 10:01	3833.001	21.965	65.18	50.716
4/12/2023 10:01	3834.001	21.964	65.196	50.715
4/12/2023 10:01	3835.001	21.966	65.162	50.718
4/12/2023 10:01	3836.001	21.965	65.206	50.716
4/12/2023 10:01	3837.001	21.964	65.186	50.715
4/12/2023 10:01	3838.001	21.963	65.22	50.711
4/12/2023 10:01	3839.001	21.964	65.19	50.713
4/12/2023 10:01	3840.001	21.965	65.157	50.716
4/12/2023 10:01	3841.001	21.964	65.191	50.715
4/12/2023 10:01	3842.001	21.964	65.151	50.713
4/12/2023 10:01	3843.001	21.965	65.187	50.715
4/12/2023 10:01	3844.001	21.965	65.182	50.717
4/12/2023 10:01	3845.001	21.964	65.187	50.713
4/12/2023 10:01	3846.001	21.963	65.206	50.711
4/12/2023 10:01	3847.001	21.965	65.169	50.717
4/12/2023 10:01	3848.001	21.965	65.157	50.717
4/12/2023 10:01	3849.001	21.966	65.211	50.719
4/12/2023 10:01	3850.001	21.965	65.194	50.715
4/12/2023 10:01	3851.001	21.963	65.176	50.712
4/12/2023 10:01	3852.001	21.962	65.194	50.71
4/12/2023 10:01	3853.001	21.964	65.163	50.714
4/12/2023 10:01	3854.001	21.963	65.174	50.713
4/12/2023 10:01	3855.001	21.964	65.165	50.715
4/12/2023 10:01	3856.001	21.962	65.206	50.71
4/12/2023 10:01	3857.001	21.966	65.149	50.718
4/12/2023 10:01	3858.001	21.963	65.19	50.711
4/12/2023 10:01	3859.001	21.963	65.165	50.711
4/12/2023 10:01	3860.001	21.965	65.183	50.717
4/12/2023 10:01	3861.001	21.966	65.186	50.719
4/12/2023 10:01	3862.001	21.966	65.163	50.719
4/12/2023 10:01	3863.001	21.965	65.22	50.716
4/12/2023 10:01	3864.001	21.966	65.184	50.718
4/12/2023 10:01	3865.001	21.963	65.206	50.711
4/12/2023 10:01	3866.001	21.967	65.169	50.72
4/12/2023 10:01	3867.001	21.964	65.208	50.714
4/12/2023 10:02	3868.001	21.963	65.163	50.712
4/12/2023 10:02	3869.001	21.964	65.202	50.714
4/12/2023 10:02	3870.001	21.964	65.178	50.713
4/12/2023 10:02	3871.001	21.966	65.176	50.719
4/12/2023 10:02	3872.001	21.964	65.217	50.714
4/12/2023 10:02	3873.001	21.965	65.184	50.717
4/12/2023 10:02	3874.001	21.964	65.161	50.713
4/12/2023 10:02	3875.001	21.965	65.187	50.716

4/12/2023 10:02	3876.001	21.966	65.191	50.718
4/12/2023 10:02	3877.001	21.964	65.162	50.715
4/12/2023 10:02	3878.001	21.964	65.18	50.715
4/12/2023 10:02	3879.001	21.963	65.186	50.713
4/12/2023 10:02	3880.001	21.965	65.22	50.716
4/12/2023 10:02	3881.001	21.962	65.204	50.71
4/12/2023 10:02	3882.001	21.964	65.219	50.715
4/12/2023 10:02	3883.001	21.965	65.158	50.716
4/12/2023 10:02	3884.001	21.963	65.196	50.712
4/12/2023 10:02	3885.001	21.964	65.191	50.714
4/12/2023 10:02	3886.001	21.964	65.166	50.714
4/12/2023 10:02	3887.001	21.965	65.159	50.715
4/12/2023 10:02	3888.001	21.963	65.178	50.712
4/12/2023 10:02	3889.001	21.963	65.194	50.713
4/12/2023 10:02	3890.001	21.965	65.2	50.716
4/12/2023 10:02	3891.001	21.965	65.171	50.717
4/12/2023 10:02	3892.001	21.961	65.228	50.707
4/12/2023 10:02	3893.001	21.963	65.186	50.712
4/12/2023 10:02	3894.001	21.965	65.157	50.716
4/12/2023 10:02	3895.001	21.963	65.194	50.711
4/12/2023 10:02	3896.001	21.964	65.15	50.714
4/12/2023 10:02	3897.001	21.965	65.174	50.716
4/12/2023 10:02	3898.001	21.963	65.187	50.713
4/12/2023 10:02	3899.001	21.966	65.153	50.718
4/12/2023 10:02	3900.001	21.963	65.169	50.712
4/12/2023 10:02	3901.001	21.962	65.213	50.71
4/12/2023 10:02	3902.001	21.962	65.179	50.709
4/12/2023 10:02	3903.001	21.965	65.191	50.718
4/12/2023 10:02	3904.001	21.964	65.208	50.713
4/12/2023 10:02	3905.001	21.961	65.216	50.707
4/12/2023 10:02	3906.001	21.964	65.174	50.714
4/12/2023 10:02	3907.001	21.964	65.17	50.715
4/12/2023 10:02	3908.001	21.963	65.184	50.711
4/12/2023 10:02	3909.001	21.964	65.18	50.714
4/12/2023 10:02	3910.001	21.965	65.194	50.717
4/12/2023 10:02	3911.001	21.965	65.179	50.716
4/12/2023 10:02	3912.001	21.962	65.194	50.71
4/12/2023 10:02	3913.001	21.964	65.161	50.713
4/12/2023 10:02	3914.001	21.963	65.187	50.711
4/12/2023 10:02	3915.001	21.963	65.18	50.711
4/12/2023 10:02	3916.001	21.963	65.178	50.711
4/12/2023 10:02	3917.001	21.964	65.146	50.714
4/12/2023 10:02	3918.001	21.964	65.129	50.714
4/12/2023 10:02	3919.001	21.963	65.178	50.711
4/12/2023 10:02	3920.001	21.964	65.176	50.714
4/12/2023 10:02	3921.001	21.964	65.163	50.713
4/12/2023 10:02	3922.001	21.964	65.2	50.714

4/12/2023 10:02	3923.001	21.964	65.169	50.714
4/12/2023 10:02	3924.001	21.963	65.159	50.712
4/12/2023 10:02	3925.001	21.964	65.173	50.715
4/12/2023 10:02	3926.001	21.962	65.159	50.709
4/12/2023 10:02	3927.001	21.964	65.163	50.713
4/12/2023 10:03	3928.001	21.965	65.159	50.717
4/12/2023 10:03	3929.001	21.965	65.187	50.716
4/12/2023 10:03	3930.001	21.964	65.187	50.715
4/12/2023 10:03	3931.001	21.966	65.178	50.719
4/12/2023 10:03	3932.001	21.963	65.14	50.712
4/12/2023 10:03	3933.001	21.965	65.211	50.717
4/12/2023 10:03	3934.001	21.963	65.19	50.711
4/12/2023 10:03	3935.001	21.965	65.153	50.716
4/12/2023 10:03	3936.001	21.966	65.195	50.72
4/12/2023 10:03	3937.001	21.96	65.206	50.706
4/12/2023 10:03	3938.001	21.964	65.173	50.714
4/12/2023 10:03	3939.001	21.964	65.186	50.714
4/12/2023 10:03	3940.001	21.965	65.155	50.716
4/12/2023 10:03	3941.001	21.964	65.2	50.714
4/12/2023 10:03	3942.001	21.965	65.179	50.716
4/12/2023 10:03	3943.001	21.966	65.198	50.718
4/12/2023 10:03	3944.001	21.963	65.163	50.711
4/12/2023 10:03	3945.001	21.964	65.187	50.714
4/12/2023 10:03	3946.001	21.965	65.199	50.717
4/12/2023 10:03	3947.001	21.963	65.178	50.711
4/12/2023 10:03	3948.001	21.961	65.132	50.707
4/12/2023 10:03	3949.001	21.964	65.165	50.715
4/12/2023 10:03	3950.001	21.964	65.188	50.714
4/12/2023 10:03	3951.001	21.964	65.18	50.714
4/12/2023 10:03	3952.001	21.965	65.153	50.716
4/12/2023 10:03	3953.001	21.965	65.194	50.716
4/12/2023 10:03	3954.001	21.964	65.198	50.713
4/12/2023 10:03	3955.001	21.966	65.178	50.718
4/12/2023 10:03	3956.001	21.965	65.224	50.716
4/12/2023 10:03	3957.001	21.962	65.166	50.709
4/12/2023 10:03	3958.001	21.963	65.147	50.712
4/12/2023 10:03	3959.001	21.965	65.154	50.716
4/12/2023 10:03	3960.001	21.961	65.208	50.707
4/12/2023 10:03	3961.001	21.961	65.191	50.708
4/12/2023 10:03	3962.001	21.963	65.183	50.713
4/12/2023 10:03	3963.001	21.965	65.21	50.716
4/12/2023 10:03	3964.001	21.963	65.183	50.711
4/12/2023 10:03	3965.001	21.964	65.179	50.713
4/12/2023 10:03	3966.001	21.962	65.195	50.71
4/12/2023 10:03	3967.001	21.962	65.174	50.709
4/12/2023 10:03	3968.001	21.965	65.176	50.716
4/12/2023 10:03	3969.001	21.964	65.174	50.713

4/12/2023 10:03	3970.001	21.962	65.187	50.71
4/12/2023 10:03	3971.001	21.963	65.145	50.713
4/12/2023 10:03	3972.001	21.965	65.22	50.717
4/12/2023 10:03	3973.001	21.964	65.195	50.713
4/12/2023 10:03	3974.001	21.965	65.183	50.716
4/12/2023 10:03	3975.001	21.964	65.183	50.713
4/12/2023 10:03	3976.001	21.964	65.173	50.714
4/12/2023 10:03	3977.001	21.963	65.219	50.713
4/12/2023 10:03	3978.001	21.964	65.162	50.713
4/12/2023 10:03	3979.001	21.964	65.19	50.713
4/12/2023 10:03	3980.001	21.964	65.211	50.713
4/12/2023 10:03	3981.001	21.965	65.161	50.716
4/12/2023 10:03	3982.001	21.965	65.196	50.716
4/12/2023 10:03	3983.001	21.964	65.2	50.715
4/12/2023 10:03	3984.001	21.963	65.171	50.711
4/12/2023 10:03	3985.001	21.961	65.18	50.708
4/12/2023 10:03	3986.001	21.965	65.183	50.717
4/12/2023 10:03	3987.001	21.963	65.176	50.712
4/12/2023 10:04	3988.001	21.962	65.217	50.711
4/12/2023 10:04	3989.001	21.962	65.184	50.71
4/12/2023 10:04	3990.001	21.965	65.215	50.716
4/12/2023 10:04	3991.001	21.964	65.141	50.714
4/12/2023 10:04	3992.001	21.964	65.169	50.714
4/12/2023 10:04	3993.001	21.965	65.192	50.717
4/12/2023 10:04	3994.001	21.964	65.221	50.713
4/12/2023 10:04	3995.001	21.964	65.165	50.713
4/12/2023 10:04	3996.001	21.966	65.183	50.719
4/12/2023 10:04	3997.001	21.965	65.165	50.715
4/12/2023 10:04	3998.001	21.965	65.187	50.716
4/12/2023 10:04	3999.001	21.964	65.18	50.713
4/12/2023 10:04	4000.001	21.963	65.227	50.712
4/12/2023 10:04	4001.001	21.962	65.178	50.711
4/12/2023 10:04	4002.001	21.963	65.178	50.712
4/12/2023 10:04	4003.001	21.964	65.155	50.713
4/12/2023 10:04	4004.001	21.96	65.195	50.706
4/12/2023 10:04	4005.001	21.963	65.213	50.711
4/12/2023 10:04	4006.001	21.962	65.188	50.709
4/12/2023 10:04	4007.001	21.961	65.217	50.707
4/12/2023 10:04	4008.001	21.964	65.155	50.713
4/12/2023 10:04	4009.001	21.963	65.19	50.713
4/12/2023 10:04	4010.001	21.963	65.19	50.712
4/12/2023 10:04	4011.001	21.964	65.175	50.714
4/12/2023 10:04	4012.001	21.965	65.2	50.717
4/12/2023 10:04	4013.001	21.963	65.182	50.712
4/12/2023 10:04	4014.001	21.963	65.183	50.712
4/12/2023 10:04	4015.001	21.964	65.166	50.714
4/12/2023 10:04	4016.001	21.963	65.186	50.711



4/12/2023 10:04	4017.001	21.963	65.215	50.712
4/12/2023 10:04	4018.001	21.964	65.203	50.714
4/12/2023 10:04	4019.001	21.965	65.163	50.717
4/12/2023 10:04	4020.001	21.964	65.186	50.714
4/12/2023 10:04	4021.001	21.965	65.146	50.716
4/12/2023 10:04	4022.001	21.963	65.191	50.712
4/12/2023 10:04	4023.001	21.963	65.219	50.711
4/12/2023 10:04	4024.001	21.964	65.159	50.714
4/12/2023 10:04	4025.001	21.962	65.179	50.709
4/12/2023 10:04	4026.001	21.961	65.163	50.707
4/12/2023 10:04	4027.001	21.964	65.163	50.715
4/12/2023 10:04	4028.001	21.964	65.167	50.713
4/12/2023 10:04	4029.001	21.963	65.184	50.712
4/12/2023 10:04	4030.001	21.964	65.194	50.713
4/12/2023 10:04	4031.001	21.963	65.162	50.711
4/12/2023 10:04	4032.001	21.963	65.184	50.712
4/12/2023 10:04	4033.001	21.963	65.17	50.711
4/12/2023 10:04	4034.001	21.966	65.198	50.719
4/12/2023 10:04	4035.001	21.963	65.211	50.712
4/12/2023 10:04	4036.001	21.962	65.194	50.711
4/12/2023 10:04	4037.001	21.963	65.198	50.712
4/12/2023 10:04	4038.001	21.964	65.179	50.714
4/12/2023 10:04	4039.001	21.962	65.2	50.709
4/12/2023 10:04	4040.001	21.962	65.21	50.709
4/12/2023 10:04	4041.001	21.963	65.182	50.712
4/12/2023 10:04	4042.001	21.963	65.198	50.712
4/12/2023 10:04	4043.001	21.963	65.191	50.711
4/12/2023 10:04	4044.001	21.961	65.207	50.708
4/12/2023 10:04	4045.001	21.959	65.167	50.703
4/12/2023 10:04	4046.001	21.962	65.22	50.711
4/12/2023 10:04	4047.001	21.964	65.212	50.715
4/12/2023 10:05	4048.001	21.964	65.171	50.715
4/12/2023 10:05	4049.001	21.965	65.22	50.717
4/12/2023 10:05	4050.001	21.963	65.194	50.711
4/12/2023 10:05	4051.001	21.963	65.186	50.711
4/12/2023 10:05	4052.001	21.964	65.2	50.714
4/12/2023 10:05	4053.001	21.963	65.187	50.711
4/12/2023 10:05	4054.001	21.962	65.17	50.711
4/12/2023 10:05	4055.001	21.962	65.18	50.71
4/12/2023 10:05	4056.001	21.963	65.145	50.712
4/12/2023 10:05	4057.001	21.962	65.163	50.71
4/12/2023 10:05	4058.001	21.963	65.199	50.711
4/12/2023 10:05	4059.001	21.963	65.179	50.711
4/12/2023 10:05	4060.001	21.961	65.161	50.708
4/12/2023 10:05	4061.001	21.965	65.174	50.717
4/12/2023 10:05	4062.001	21.964	65.196	50.715
4/12/2023 10:05	4063.001	21.964	65.191	50.713

4/12/2023 10:05	4064.001	21.966	65.206	50.718
4/12/2023 10:05	4065.001	21.966	65.184	50.719
4/12/2023 10:05	4066.001	21.963	65.161	50.712
4/12/2023 10:05	4067.001	21.962	65.15	50.71
4/12/2023 10:05	4068.001	21.962	65.173	50.709
4/12/2023 10:05	4069.001	21.964	65.216	50.713
4/12/2023 10:05	4070.001	21.963	65.204	50.713
4/12/2023 10:05	4071.001	21.962	65.179	50.711
4/12/2023 10:05	4072.001	21.962	65.212	50.71
4/12/2023 10:05	4073.001	21.964	65.159	50.715
4/12/2023 10:05	4074.001	21.963	65.166	50.712
4/12/2023 10:05	4075.001	21.963	65.208	50.711
4/12/2023 10:05	4076.001	21.965	65.191	50.716
4/12/2023 10:05	4077.001	21.964	65.143	50.715
4/12/2023 10:05	4078.001	21.964	65.195	50.714
4/12/2023 10:05	4079.001	21.967	65.158	50.721
4/12/2023 10:05	4080.001	21.964	65.145	50.715
4/12/2023 10:05	4081.001	21.964	65.216	50.713
4/12/2023 10:05	4082.001	21.963	65.17	50.711
4/12/2023 10:05	4083.001	21.963	65.147	50.711
4/12/2023 10:05	4084.001	21.962	65.178	50.71
4/12/2023 10:05	4085.001	21.966	65.18	50.718
4/12/2023 10:05	4086.001	21.963	65.178	50.713
4/12/2023 10:05	4087.001	21.964	65.195	50.714
4/12/2023 10:05	4088.001	21.962	65.161	50.711
4/12/2023 10:05	4089.001	21.964	65.183	50.715
4/12/2023 10:05	4090.001	21.962	65.216	50.71
4/12/2023 10:05	4091.001	21.961	65.184	50.708
4/12/2023 10:05	4092.001	21.964	65.166	50.714
4/12/2023 10:05	4093.001	21.964	65.194	50.714
4/12/2023 10:05	4094.001	21.965	65.195	50.716
4/12/2023 10:05	4095.001	21.964	65.182	50.715
4/12/2023 10:05	4096.001	21.963	65.2	50.713
4/12/2023 10:05	4097.001	21.962	65.151	50.709
4/12/2023 10:05	4098.001	21.966	65.171	50.719
4/12/2023 10:05	4099.001	21.963	65.166	50.711
4/12/2023 10:05	4100.001	21.962	65.171	50.71
4/12/2023 10:05	4101.001	21.965	65.182	50.717
4/12/2023 10:05	4102.001	21.965	65.191	50.717
4/12/2023 10:05	4103.001	21.964	65.216	50.715
4/12/2023 10:05	4104.001	21.964	65.199	50.713
4/12/2023 10:05	4105.001	21.964	65.167	50.714
4/12/2023 10:05	4106.001	21.964	65.202	50.713
4/12/2023 10:05	4107.001	21.965	65.175	50.717
4/12/2023 10:06	4108.001	21.962	65.186	50.71
4/12/2023 10:06	4109.001	21.965	65.206	50.717
4/12/2023 10:06	4110.001	21.965	65.173	50.717

4/12/2023 10:06	4111.001	21.964	65.215	50.714
4/12/2023 10:06	4112.001	21.966	65.155	50.718
4/12/2023 10:06	4113.001	21.964	65.198	50.715
4/12/2023 10:06	4114.001	21.965	65.196	50.717
4/12/2023 10:06	4115.001	21.963	65.157	50.711
4/12/2023 10:06	4116.001	21.962	65.213	50.71
4/12/2023 10:06	4117.001	21.962	65.159	50.71
4/12/2023 10:06	4118.001	21.966	65.179	50.719
4/12/2023 10:06	4119.001	21.962	65.182	50.709
4/12/2023 10:06	4120.001	21.965	65.192	50.717
4/12/2023 10:06	4121.001	21.963	65.153	50.713
4/12/2023 10:06	4122.001	21.962	65.188	50.709
4/12/2023 10:06	4123.001	21.965	65.179	50.717
4/12/2023 10:06	4124.001	21.965	65.192	50.716
4/12/2023 10:06	4125.001	21.966	65.191	50.718
4/12/2023 10:06	4126.001	21.963	65.173	50.711
4/12/2023 10:06	4127.001	21.965	65.158	50.717
4/12/2023 10:06	4128.001	21.963	65.167	50.713
4/12/2023 10:06	4129.001	21.964	65.2	50.714
4/12/2023 10:06	4130.001	21.963	65.196	50.711
4/12/2023 10:06	4131.001	21.962	65.208	50.71
4/12/2023 10:06	4132.001	21.964	65.21	50.714
4/12/2023 10:06	4133.001	21.964	65.167	50.714
4/12/2023 10:06	4134.001	21.964	65.136	50.715
4/12/2023 10:06	4135.001	21.964	65.176	50.714
4/12/2023 10:06	4136.001	21.963	65.212	50.712
4/12/2023 10:06	4137.001	21.964	65.22	50.714
4/12/2023 10:06	4138.001	21.964	65.163	50.714
4/12/2023 10:06	4139.001	21.964	65.18	50.714
4/12/2023 10:06	4140.001	21.961	65.153	50.708
4/12/2023 10:06	4141.001	21.963	65.182	50.712
4/12/2023 10:06	4142.001	21.964	65.191	50.714
4/12/2023 10:06	4143.001	21.964	65.15	50.713
4/12/2023 10:06	4144.001	21.962	65.165	50.71
4/12/2023 10:06	4145.001	21.963	65.188	50.712
4/12/2023 10:06	4146.001	21.964	65.165	50.713
4/12/2023 10:06	4147.001	21.962	65.15	50.709
4/12/2023 10:06	4148.001	21.962	65.208	50.711
4/12/2023 10:06	4149.001	21.964	65.196	50.715
4/12/2023 10:06	4150.001	21.964	65.171	50.715
4/12/2023 10:06	4151.001	21.964	65.126	50.715
4/12/2023 10:06	4152.001	21.964	65.186	50.715
4/12/2023 10:06	4153.001	21.962	65.211	50.71
4/12/2023 10:06	4154.001	21.964	65.21	50.714
4/12/2023 10:06	4155.001	21.961	65.2	50.707
4/12/2023 10:06	4156.001	21.962	65.22	50.71
4/12/2023 10:06	4157.001	21.965	65.155	50.717

4/12/2023 10:06	4158.001	21.963	65.173	50.712
4/12/2023 10:06	4159.001	21.964	65.235	50.713
4/12/2023 10:06	4160.001	21.964	65.211	50.715
4/12/2023 10:06	4161.001	21.966	65.184	50.719
4/12/2023 10:06	4162.001	21.967	65.18	50.72
4/12/2023 10:06	4163.001	21.962	65.223	50.71
4/12/2023 10:06	4164.001	21.964	65.186	50.715
4/12/2023 10:06	4165.001	21.963	65.166	50.711
4/12/2023 10:06	4166.001	21.964	65.188	50.714
4/12/2023 10:06	4167.001	21.964	65.169	50.713
4/12/2023 10:07	4168.001	21.962	65.194	50.71
4/12/2023 10:07	4169.001	21.963	65.191	50.712
4/12/2023 10:07	4170.001	21.965	65.186	50.717
4/12/2023 10:07	4171.001	21.965	65.162	50.716
4/12/2023 10:07	4172.001	21.966	65.184	50.718
4/12/2023 10:07	4173.001	21.963	65.192	50.712
4/12/2023 10:07	4174.001	21.964	65.162	50.714
4/12/2023 10:07	4175.001	21.964	65.192	50.713
4/12/2023 10:07	4176.001	21.963	65.2	50.711
4/12/2023 10:07	4177.001	21.964	65.211	50.715
4/12/2023 10:07	4178.001	21.965	65.169	50.717
4/12/2023 10:07	4179.001	21.963	65.159	50.713
4/12/2023 10:07	4180.001	21.962	65.121	50.709
4/12/2023 10:07	4181.001	21.962	65.149	50.71
4/12/2023 10:07	4182.001	21.962	65.184	50.71
4/12/2023 10:07	4183.001	21.963	65.165	50.711
4/12/2023 10:07	4184.001	21.963	65.22	50.712
4/12/2023 10:07	4185.001	21.963	65.163	50.712
4/12/2023 10:07	4186.001	21.964	65.196	50.713
4/12/2023 10:07	4187.001	21.963	65.213	50.713
4/12/2023 10:07	4188.001	21.963	65.165	50.711
4/12/2023 10:07	4189.001	21.964	65.179	50.715
4/12/2023 10:07	4190.001	21.966	65.161	50.718
4/12/2023 10:07	4191.001	21.964	65.155	50.714
4/12/2023 10:07	4192.001	21.962	65.167	50.71
4/12/2023 10:07	4193.001	21.961	65.19	50.707
4/12/2023 10:07	4194.001	21.964	65.211	50.714
4/12/2023 10:07	4195.001	21.962	65.213	50.71
4/12/2023 10:07	4196.001	21.963	65.194	50.712
4/12/2023 10:07	4197.001	21.964	65.184	50.714
4/12/2023 10:07	4198.001	21.963	65.207	50.711
4/12/2023 10:07	4199.001	21.965	65.171	50.715
4/12/2023 10:07	4200.001	21.963	65.149	50.713
4/12/2023 10:07	4201.001	21.963	65.169	50.712
4/12/2023 10:07	4202.001	21.963	65.145	50.712
4/12/2023 10:07	4203.001	21.963	65.153	50.713
4/12/2023 10:07	4204.001	21.963	65.163	50.712

4/12/2023 10:07	4205.001	21.963	65.145	50.712
4/12/2023 10:07	4206.001	21.963	65.198	50.713
4/12/2023 10:07	4207.001	21.963	65.186	50.713
4/12/2023 10:07	4208.001	21.963	65.159	50.711
4/12/2023 10:07	4209.001	21.964	65.199	50.715
4/12/2023 10:07	4210.001	21.964	65.216	50.713
4/12/2023 10:07	4211.001	21.965	65.188	50.716
4/12/2023 10:07	4212.001	21.962	65.14	50.709
4/12/2023 10:07	4213.001	21.964	65.188	50.715
4/12/2023 10:07	4214.001	21.962	65.179	50.71
4/12/2023 10:07	4215.001	21.963	65.217	50.713
4/12/2023 10:07	4216.001	21.965	65.2	50.717
4/12/2023 10:07	4217.001	21.965	65.241	50.717
4/12/2023 10:07	4218.001	21.963	65.159	50.713
4/12/2023 10:07	4219.001	21.961	65.134	50.708
4/12/2023 10:07	4220.001	21.964	65.192	50.715
4/12/2023 10:07	4221.001	21.964	65.17	50.713
4/12/2023 10:07	4222.001	21.961	65.163	50.707
4/12/2023 10:07	4223.001	21.963	65.213	50.713
4/12/2023 10:07	4224.001	21.964	65.207	50.713
4/12/2023 10:07	4225.001	21.962	65.219	50.71
4/12/2023 10:07	4226.001	21.964	65.231	50.715
4/12/2023 10:07	4227.001	21.966	65.202	50.718
4/12/2023 10:08	4228.001	21.963	65.211	50.712
4/12/2023 10:08	4229.001	21.963	65.187	50.713
4/12/2023 10:08	4230.001	21.964	65.194	50.714
4/12/2023 10:08	4231.001	21.963	65.141	50.712
4/12/2023 10:08	4232.001	21.961	65.194	50.706
4/12/2023 10:08	4233.001	21.962	65.188	50.71
4/12/2023 10:08	4234.001	21.963	65.187	50.713
4/12/2023 10:08	4235.001	21.965	65.175	50.716
4/12/2023 10:08	4236.001	21.962	65.147	50.709
4/12/2023 10:08	4237.001	21.964	65.167	50.714
4/12/2023 10:08	4238.001	21.965	65.19	50.716
4/12/2023 10:08	4239.001	21.966	65.203	50.718
4/12/2023 10:08	4240.001	21.961	65.202	50.707
4/12/2023 10:08	4241.001	21.963	65.194	50.712
4/12/2023 10:08	4242.001	21.964	65.174	50.713
4/12/2023 10:08	4243.001	21.963	65.19	50.713
4/12/2023 10:08	4244.001	21.962	65.184	50.711
4/12/2023 10:08	4245.001	21.961	65.19	50.708
4/12/2023 10:08	4246.001	21.962	65.158	50.71
4/12/2023 10:08	4247.001	21.964	65.169	50.714
4/12/2023 10:08	4248.001	21.963	65.178	50.711
4/12/2023 10:08	4249.001	21.964	65.182	50.714
4/12/2023 10:08	4250.001	21.964	65.202	50.714
4/12/2023 10:08	4251.001	21.963	65.157	50.712

4/12/2023 10:08	4252.001	21.963	65.21	50.713
4/12/2023 10:08	4253.001	21.963	65.161	50.712
4/12/2023 10:08	4254.001	21.962	65.174	50.709
4/12/2023 10:08	4255.001	21.963	65.17	50.711
4/12/2023 10:08	4256.001	21.964	65.186	50.715
4/12/2023 10:08	4257.001	21.963	65.173	50.713
4/12/2023 10:08	4258.001	21.963	65.149	50.712
4/12/2023 10:08	4259.001	21.964	65.19	50.714
4/12/2023 10:08	4260.001	21.963	65.162	50.711
4/12/2023 10:08	4261.001	21.963	65.171	50.712
4/12/2023 10:08	4262.001	21.96	65.207	50.706
4/12/2023 10:08	4263.001	21.964	65.161	50.715
4/12/2023 10:08	4264.001	21.964	65.186	50.714
4/12/2023 10:08	4265.001	21.962	65.208	50.71
4/12/2023 10:08	4266.001	21.962	65.182	50.711
4/12/2023 10:08	4267.001	21.965	65.219	50.718
4/12/2023 10:08	4268.001	21.964	65.221	50.714
4/12/2023 10:08	4269.001	21.965	65.183	50.716
4/12/2023 10:08	4270.001	21.965	65.2	50.716
4/12/2023 10:08	4271.001	21.963	65.157	50.712
4/12/2023 10:08	4272.001	21.961	65.179	50.707
4/12/2023 10:08	4273.001	21.963	65.18	50.713
4/12/2023 10:08	4274.001	21.963	65.183	50.711
4/12/2023 10:08	4275.001	21.965	65.187	50.715
4/12/2023 10:08	4276.001	21.96	65.159	50.704
4/12/2023 10:08	4277.001	21.963	65.215	50.712
4/12/2023 10:08	4278.001	21.965	65.175	50.717
4/12/2023 10:08	4279.001	21.964	65.154	50.714
4/12/2023 10:08	4280.001	21.963	65.186	50.713
4/12/2023 10:08	4281.001	21.965	65.194	50.717
4/12/2023 10:08	4282.001	21.962	65.174	50.71
4/12/2023 10:08	4283.001	21.964	65.2	50.714
4/12/2023 10:08	4284.001	21.963	65.167	50.712
4/12/2023 10:08	4285.001	21.964	65.208	50.715
4/12/2023 10:08	4286.001	21.965	65.184	50.716
4/12/2023 10:08	4287.001	21.963	65.179	50.712
4/12/2023 10:09	4288.001	21.966	65.147	50.718
4/12/2023 10:09	4289.001	21.963	65.166	50.712
4/12/2023 10:09	4290.001	21.962	65.147	50.71
4/12/2023 10:09	4291.001	21.962	65.196	50.709
4/12/2023 10:09	4292.001	21.964	65.132	50.714
4/12/2023 10:09	4293.001	21.963	65.192	50.712
4/12/2023 10:09	4294.001	21.962	65.198	50.709
4/12/2023 10:09	4295.001	21.963	65.133	50.711
4/12/2023 10:09	4296.001	21.964	65.175	50.715
4/12/2023 10:09	4297.001	21.963	65.171	50.713
4/12/2023 10:09	4298.001	21.962	65.174	50.711

4/12/2023 10:09	4299.001	21.962	65.129	50.71
4/12/2023 10:09	4300.001	21.966	65.153	50.718
4/12/2023 10:09	4301.001	21.961	65.178	50.708
4/12/2023 10:09	4302.001	21.964	65.161	50.714
4/12/2023 10:09	4303.001	21.962	65.187	50.709
4/12/2023 10:09	4304.001	21.962	65.215	50.711
4/12/2023 10:09	4305.001	21.962	65.157	50.709
4/12/2023 10:09	4306.001	21.965	65.195	50.716
4/12/2023 10:09	4307.001	21.962	65.17	50.709
4/12/2023 10:09	4308.001	21.965	65.187	50.717
4/12/2023 10:09	4309.001	21.962	65.213	50.71
4/12/2023 10:09	4310.001	21.962	65.154	50.711
4/12/2023 10:09	4311.001	21.963	65.191	50.711
4/12/2023 10:09	4312.001	21.963	65.158	50.712
4/12/2023 10:09	4313.001	21.963	65.199	50.711
4/12/2023 10:09	4314.001	21.963	65.187	50.712
4/12/2023 10:09	4315.001	21.962	65.188	50.71
4/12/2023 10:09	4316.001	21.963	65.21	50.712
4/12/2023 10:09	4317.001	21.962	65.19	50.71
4/12/2023 10:09	4318.001	21.964	65.216	50.713
4/12/2023 10:09	4319.001	21.964	65.184	50.714
4/12/2023 10:09	4320.001	21.964	65.183	50.714
4/12/2023 10:09	4321.001	21.963	65.195	50.711
4/12/2023 10:09	4322.001	21.961	65.206	50.708
4/12/2023 10:09	4323.001	21.963	65.198	50.713
4/12/2023 10:09	4324.001	21.964	65.186	50.713
4/12/2023 10:09	4325.001	21.964	65.213	50.715
4/12/2023 10:09	4326.001	21.964	65.188	50.714
4/12/2023 10:09	4327.001	21.961	65.216	50.708
4/12/2023 10:09	4328.001	21.962	65.167	50.709
4/12/2023 10:09	4329.001	21.961	65.188	50.708
4/12/2023 10:09	4330.001	21.964	65.191	50.715
4/12/2023 10:09	4331.001	21.963	65.167	50.712
4/12/2023 10:09	4332.001	21.963	65.22	50.711
4/12/2023 10:09	4333.001	21.963	65.161	50.712
4/12/2023 10:09	4334.001	21.963	65.175	50.713
4/12/2023 10:09	4335.001	21.963	65.173	50.712
4/12/2023 10:09	4336.001	21.963	65.212	50.712
4/12/2023 10:09	4337.001	21.964	65.154	50.715
4/12/2023 10:09	4338.001	21.963	65.221	50.711
4/12/2023 10:09	4339.001	21.962	65.162	50.71
4/12/2023 10:09	4340.001	21.96	65.14	50.706
4/12/2023 10:09	4341.001	21.964	65.212	50.713
4/12/2023 10:09	4342.001	21.962	65.223	50.71
4/12/2023 10:09	4343.001	21.962	65.178	50.711
4/12/2023 10:09	4344.001	21.963	65.153	50.712
4/12/2023 10:09	4345.001	21.962	65.202	50.71

4/12/2023 10:09	4346.001	21.964	65.173	50.714
4/12/2023 10:09	4347.001	21.966	65.158	50.72
4/12/2023 10:10	4348.001	21.962	65.155	50.711
4/12/2023 10:10	4349.001	21.964	65.179	50.714
4/12/2023 10:10	4350.001	21.964	65.147	50.713
4/12/2023 10:10	4351.001	21.964	65.169	50.714
4/12/2023 10:10	4352.001	21.963	65.203	50.711
4/12/2023 10:10	4353.001	21.965	65.204	50.717
4/12/2023 10:10	4354.001	21.963	65.171	50.711
4/12/2023 10:10	4355.001	21.966	65.22	50.718
4/12/2023 10:10	4356.001	21.963	65.215	50.711
4/12/2023 10:10	4357.001	21.964	65.196	50.714
4/12/2023 10:10	4358.001	21.965	65.207	50.715
4/12/2023 10:10	4359.001	21.964	65.199	50.713
4/12/2023 10:10	4360.001	21.965	65.232	50.717
4/12/2023 10:10	4361.001	21.964	65.183	50.714
4/12/2023 10:10	4362.001	21.965	65.198	50.716
4/12/2023 10:10	4363.001	21.963	65.192	50.711
4/12/2023 10:10	4364.001	21.961	65.179	50.707
4/12/2023 10:10	4365.001	21.965	65.163	50.716
4/12/2023 10:10	4366.001	21.962	65.232	50.71
4/12/2023 10:10	4367.001	21.965	65.166	50.717
4/12/2023 10:10	4368.001	21.963	65.202	50.711
4/12/2023 10:10	4369.001	21.963	65.195	50.713
4/12/2023 10:10	4370.001	21.963	65.149	50.712
4/12/2023 10:10	4371.001	21.963	65.183	50.713
4/12/2023 10:10	4372.001	21.964	65.146	50.715
4/12/2023 10:10	4373.001	21.965	65.188	50.717
4/12/2023 10:10	4374.001	21.964	65.178	50.715
4/12/2023 10:10	4375.001	21.964	65.146	50.714
4/12/2023 10:10	4376.001	21.962	65.231	50.708
4/12/2023 10:10	4377.001	21.963	65.224	50.711
4/12/2023 10:10	4378.001	21.964	65.211	50.714
4/12/2023 10:10	4379.001	21.961	65.202	50.708
4/12/2023 10:10	4380.001	21.963	65.203	50.711
4/12/2023 10:10	4381.001	21.966	65.159	50.718
4/12/2023 10:10	4382.001	21.965	65.169	50.716
4/12/2023 10:10	4383.001	21.961	65.171	50.707
4/12/2023 10:10	4384.001	21.963	65.174	50.711
4/12/2023 10:10	4385.001	21.963	65.184	50.712
4/12/2023 10:10	4386.001	21.965	65.174	50.718
4/12/2023 10:10	4387.001	21.964	65.182	50.713
4/12/2023 10:10	4388.001	21.964	65.194	50.713
4/12/2023 10:10	4389.001	21.965	65.161	50.715
4/12/2023 10:10	4390.001	21.964	65.182	50.713
4/12/2023 10:10	4391.001	21.963	65.142	50.713
4/12/2023 10:10	4392.001	21.963	65.176	50.713



4/12/2023 10:10	4393.001	21.962	65.136	50.709
4/12/2023 10:10	4394.001	21.962	65.137	50.71
4/12/2023 10:10	4395.001	21.963	65.18	50.711
4/12/2023 10:10	4396.001	21.964	65.188	50.715
4/12/2023 10:10	4397.001	21.962	65.161	50.711
4/12/2023 10:10	4398.001	21.961	65.176	50.707
4/12/2023 10:10	4399.001	21.965	65.196	50.717
4/12/2023 10:10	4400.001	21.963	65.195	50.712
4/12/2023 10:10	4401.001	21.964	65.21	50.714
4/12/2023 10:10	4402.001	21.964	65.183	50.715
4/12/2023 10:10	4403.001	21.962	65.215	50.709
4/12/2023 10:10	4404.001	21.965	65.178	50.716
4/12/2023 10:10	4405.001	21.964	65.162	50.713
4/12/2023 10:10	4406.001	21.964	65.188	50.714
4/12/2023 10:10	4407.001	21.962	65.187	50.71
4/12/2023 10:11	4408.001	21.963	65.158	50.713
4/12/2023 10:11	4409.001	21.963	65.18	50.712
4/12/2023 10:11	4410.001	21.964	65.206	50.714
4/12/2023 10:11	4411.001	21.964	65.199	50.714
4/12/2023 10:11	4412.001	21.963	65.198	50.711
4/12/2023 10:11	4413.001	21.962	65.155	50.71
4/12/2023 10:11	4414.001	21.964	65.198	50.714
4/12/2023 10:11	4415.001	21.964	65.19	50.715
4/12/2023 10:11	4416.001	21.963	65.175	50.712
4/12/2023 10:11	4417.001	21.962	65.179	50.709
4/12/2023 10:11	4418.001	21.961	65.188	50.707
4/12/2023 10:11	4419.001	21.963	65.175	50.712
4/12/2023 10:11	4420.001	21.962	65.146	50.709
4/12/2023 10:11	4421.001	21.963	65.21	50.713
4/12/2023 10:11	4422.001	21.962	65.188	50.71
4/12/2023 10:11	4423.001	21.963	65.17	50.713
4/12/2023 10:11	4424.001	21.964	65.235	50.714
4/12/2023 10:11	4425.001	21.963	65.198	50.712
4/12/2023 10:11	4426.001	21.962	65.161	50.709
4/12/2023 10:11	4427.001	21.963	65.239	50.711
4/12/2023 10:11	4428.001	21.962	65.167	50.71
4/12/2023 10:11	4429.001	21.963	65.2	50.713
4/12/2023 10:11	4430.001	21.964	65.179	50.715
4/12/2023 10:11	4431.001	21.963	65.211	50.713
4/12/2023 10:11	4432.001	21.962	65.142	50.71
4/12/2023 10:11	4433.001	21.961	65.212	50.708
4/12/2023 10:11	4434.001	21.963	65.211	50.711
4/12/2023 10:11	4435.001	21.964	65.207	50.713
4/12/2023 10:11	4436.001	21.964	65.203	50.713
4/12/2023 10:11	4437.001	21.963	65.192	50.712
4/12/2023 10:11	4438.001	21.962	65.18	50.71
4/12/2023 10:11	4439.001	21.965	65.217	50.716

4/12/2023 10:11	4440.001	21.963	65.216	50.711
4/12/2023 10:11	4441.001	21.963	65.22	50.711
4/12/2023 10:11	4442.001	21.964	65.195	50.713
4/12/2023 10:11	4443.001	21.964	65.203	50.714
4/12/2023 10:11	4444.001	21.96	65.192	50.704
4/12/2023 10:11	4445.001	21.964	65.163	50.714
4/12/2023 10:11	4446.001	21.963	65.215	50.713
4/12/2023 10:11	4447.001	21.965	65.206	50.716
4/12/2023 10:11	4448.001	21.965	65.155	50.716
4/12/2023 10:11	4449.001	21.964	65.166	50.713
4/12/2023 10:11	4450.001	21.963	65.174	50.713
4/12/2023 10:11	4451.001	21.963	65.203	50.711
4/12/2023 10:11	4452.001	21.963	65.19	50.713
4/12/2023 10:11	4453.001	21.963	65.173	50.713
4/12/2023 10:11	4454.001	21.963	65.158	50.712
4/12/2023 10:11	4455.001	21.964	65.184	50.714
4/12/2023 10:11	4456.001	21.963	65.208	50.712
4/12/2023 10:11	4457.001	21.963	65.203	50.711
4/12/2023 10:11	4458.001	21.963	65.154	50.713
4/12/2023 10:11	4459.001	21.962	65.184	50.71
4/12/2023 10:11	4460.001	21.961	65.171	50.708
4/12/2023 10:11	4461.001	21.963	65.149	50.712
4/12/2023 10:11	4462.001	21.962	65.208	50.71
4/12/2023 10:11	4463.001	21.965	65.213	50.717
4/12/2023 10:11	4464.001	21.961	65.212	50.708
4/12/2023 10:11	4465.001	21.963	65.171	50.712
4/12/2023 10:11	4466.001	21.961	65.162	50.707
4/12/2023 10:11	4467.001	21.962	65.19	50.709
4/12/2023 10:12	4468.001	21.963	65.216	50.712
4/12/2023 10:12	4469.001	21.967	65.18	50.72
4/12/2023 10:12	4470.001	21.964	65.173	50.714
4/12/2023 10:12	4471.001	21.962	65.206	50.71
4/12/2023 10:12	4472.001	21.962	65.17	50.71
4/12/2023 10:12	4473.001	21.963	65.154	50.712
4/12/2023 10:12	4474.001	21.965	65.184	50.716
4/12/2023 10:12	4475.001	21.964	65.19	50.714
4/12/2023 10:12	4476.001	21.965	65.19	50.716
4/12/2023 10:12	4477.001	21.962	65.195	50.709
4/12/2023 10:12	4478.001	21.964	65.203	50.714
4/12/2023 10:12	4479.001	21.961	65.183	50.707
4/12/2023 10:12	4480.001	21.965	65.207	50.716
4/12/2023 10:12	4481.001	21.963	65.216	50.713
4/12/2023 10:12	4482.001	21.961	65.198	50.706
4/12/2023 10:12	4483.001	21.964	65.167	50.714
4/12/2023 10:12	4484.001	21.963	65.249	50.712
4/12/2023 10:12	4485.001	21.962	65.182	50.709
4/12/2023 10:12	4486.001	21.961	65.165	50.708

4/12/2023 10:12	4487.001	21.961	65.196	50.706
4/12/2023 10:12	4488.001	21.963	65.196	50.713
4/12/2023 10:12	4489.001	21.964	65.173	50.714
4/12/2023 10:12	4490.001	21.961	65.183	50.708
4/12/2023 10:12	4491.001	21.965	65.195	50.717
4/12/2023 10:12	4492.001	21.965	65.15	50.716
4/12/2023 10:12	4493.001	21.963	65.195	50.713
4/12/2023 10:12	4494.001	21.963	65.179	50.713
4/12/2023 10:12	4495.001	21.963	65.146	50.712
4/12/2023 10:12	4496.001	21.964	65.236	50.714
4/12/2023 10:12	4497.001	21.964	65.195	50.715
4/12/2023 10:12	4498.001	21.962	65.179	50.709
4/12/2023 10:12	4499.001	21.964	65.19	50.714
4/12/2023 10:12	4500.001	21.964	65.18	50.714
4/12/2023 10:12	4501.001	21.963	65.19	50.712
4/12/2023 10:12	4502.001	21.963	65.169	50.711
4/12/2023 10:12	4503.001	21.962	65.196	50.711
4/12/2023 10:12	4504.001	21.964	65.163	50.713
4/12/2023 10:12	4505.001	21.963	65.174	50.712
4/12/2023 10:12	4506.001	21.967	65.165	50.721
4/12/2023 10:12	4507.001	21.963	65.198	50.712
4/12/2023 10:12	4508.001	21.962	65.212	50.71
4/12/2023 10:12	4509.001	21.963	65.179	50.713
4/12/2023 10:12	4510.001	21.965	65.198	50.717
4/12/2023 10:12	4511.001	21.961	65.195	50.706
4/12/2023 10:12	4512.001	21.963	65.162	50.712
4/12/2023 10:12	4513.001	21.963	65.161	50.711
4/12/2023 10:12	4514.001	21.966	65.175	50.718
4/12/2023 10:12	4515.001	21.965	65.228	50.716
4/12/2023 10:12	4516.001	21.961	65.207	50.707
4/12/2023 10:12	4517.001	21.962	65.158	50.709
4/12/2023 10:12	4518.001	21.963	65.192	50.712
4/12/2023 10:12	4519.001	21.965	65.195	50.716
4/12/2023 10:12	4520.001	21.963	65.232	50.713
4/12/2023 10:12	4521.001	21.963	65.166	50.712
4/12/2023 10:12	4522.001	21.962	65.184	50.709
4/12/2023 10:12	4523.001	21.965	65.157	50.715
4/12/2023 10:12	4524.001	21.963	65.141	50.712
4/12/2023 10:12	4525.001	21.964	65.183	50.715
4/12/2023 10:12	4526.001	21.964	65.212	50.715
4/12/2023 10:12	4527.001	21.964	65.183	50.714
4/12/2023 10:13	4528.001	21.964	65.194	50.714
4/12/2023 10:13	4529.001	21.963	65.188	50.712
4/12/2023 10:13	4530.001	21.962	65.191	50.709
4/12/2023 10:13	4531.001	21.963	65.204	50.711
4/12/2023 10:13	4532.001	21.966	65.169	50.718
4/12/2023 10:13	4533.001	21.966	65.171	50.72

4/12/2023 10:13	4534.001	21.963	65.202	50.711
4/12/2023 10:13	4535.001	21.963	65.167	50.711
4/12/2023 10:13	4536.001	21.963	65.159	50.713
4/12/2023 10:13	4537.001	21.963	65.173	50.712
4/12/2023 10:13	4538.001	21.961	65.179	50.708
4/12/2023 10:13	4539.001	21.962	65.184	50.71
4/12/2023 10:13	4540.001	21.963	65.18	50.711
4/12/2023 10:13	4541.001	21.963	65.18	50.713
4/12/2023 10:13	4542.001	21.964	65.196	50.715
4/12/2023 10:13	4543.001	21.962	65.187	50.709
4/12/2023 10:13	4544.001	21.963	65.178	50.713
4/12/2023 10:13	4545.001	21.964	65.147	50.714
4/12/2023 10:13	4546.001	21.964	65.17	50.713
4/12/2023 10:13	4547.001	21.964	65.142	50.714
4/12/2023 10:13	4548.001	21.963	65.163	50.713
4/12/2023 10:13	4549.001	21.966	65.153	50.719
4/12/2023 10:13	4550.001	21.963	65.183	50.711
4/12/2023 10:13	4551.001	21.963	65.169	50.711
4/12/2023 10:13	4552.001	21.963	65.195	50.712
4/12/2023 10:13	4553.001	21.965	65.196	50.717
4/12/2023 10:13	4554.001	21.966	65.196	50.718
4/12/2023 10:13	4555.001	21.965	65.171	50.717
4/12/2023 10:13	4556.001	21.964	65.178	50.713
4/12/2023 10:13	4557.001	21.965	65.167	50.716
4/12/2023 10:13	4558.001	21.962	65.163	50.709
4/12/2023 10:13	4559.001	21.964	65.169	50.714
4/12/2023 10:13	4560.001	21.964	65.161	50.714
4/12/2023 10:13	4561.001	21.963	65.198	50.712
4/12/2023 10:13	4562.001	21.964	65.183	50.715
4/12/2023 10:13	4563.001	21.963	65.206	50.713
4/12/2023 10:13	4564.001	21.963	65.163	50.712
4/12/2023 10:13	4565.001	21.962	65.207	50.709
4/12/2023 10:13	4566.001	21.962	65.192	50.71
4/12/2023 10:13	4567.001	21.965	65.204	50.717
4/12/2023 10:13	4568.001	21.964	65.198	50.713
4/12/2023 10:13	4569.001	21.963	65.179	50.712
4/12/2023 10:13	4570.001	21.964	65.184	50.713
4/12/2023 10:13	4571.001	21.964	65.192	50.715
4/12/2023 10:13	4572.001	21.963	65.153	50.711
4/12/2023 10:13	4573.001	21.963	65.159	50.713
4/12/2023 10:13	4574.001	21.963	65.15	50.712
4/12/2023 10:13	4575.001	21.964	65.176	50.714
4/12/2023 10:13	4576.001	21.962	65.154	50.71
4/12/2023 10:13	4577.001	21.964	65.196	50.713
4/12/2023 10:13	4578.001	21.963	65.186	50.711
4/12/2023 10:13	4579.001	21.961	65.167	50.708
4/12/2023 10:13	4580.001	21.965	65.167	50.717

4/12/2023 10:13	4581.001	21.964	65.196	50.714
4/12/2023 10:13	4582.001	21.964	65.163	50.713
4/12/2023 10:13	4583.001	21.966	65.223	50.719
4/12/2023 10:13	4584.001	21.966	65.165	50.719
4/12/2023 10:13	4585.001	21.963	65.208	50.713
4/12/2023 10:13	4586.001	21.964	65.161	50.714
4/12/2023 10:13	4587.001	21.963	65.173	50.711
4/12/2023 10:14	4588.001	21.964	65.188	50.714
4/12/2023 10:14	4589.001	21.964	65.206	50.715
4/12/2023 10:14	4590.001	21.963	65.163	50.712
4/12/2023 10:14	4591.001	21.964	65.176	50.713
4/12/2023 10:14	4592.001	21.963	65.191	50.713
4/12/2023 10:14	4593.001	21.963	65.167	50.713
4/12/2023 10:14	4594.001	21.966	65.18	50.718
4/12/2023 10:14	4595.001	21.963	65.169	50.712
4/12/2023 10:14	4596.001	21.965	65.173	50.716
4/12/2023 10:14	4597.001	21.966	65.186	50.719
4/12/2023 10:14	4598.001	21.963	65.184	50.712
4/12/2023 10:14	4599.001	21.962	65.15	50.71
4/12/2023 10:14	4600.001	21.963	65.202	50.712
4/12/2023 10:14	4601.001	21.963	65.196	50.712
4/12/2023 10:14	4602.001	21.963	65.182	50.713
4/12/2023 10:14	4603.001	21.965	65.166	50.716
4/12/2023 10:14	4604.001	21.962	65.198	50.709
4/12/2023 10:14	4605.001	21.965	65.154	50.717
4/12/2023 10:14	4606.001	21.964	65.162	50.715
4/12/2023 10:14	4607.001	21.96	65.137	50.706
4/12/2023 10:14	4608.001	21.962	65.186	50.71
4/12/2023 10:14	4609.001	21.962	65.204	50.71
4/12/2023 10:14	4610.001	21.963	65.196	50.712
4/12/2023 10:14	4611.001	21.962	65.198	50.709
4/12/2023 10:14	4612.001	21.961	65.195	50.706
4/12/2023 10:14	4613.001	21.964	65.167	50.714
4/12/2023 10:14	4614.001	21.961	65.175	50.708
4/12/2023 10:14	4615.001	21.963	65.154	50.713
4/12/2023 10:14	4616.001	21.963	65.192	50.711
4/12/2023 10:14	4617.001	21.964	65.149	50.713
4/12/2023 10:14	4618.001	21.963	65.171	50.712
4/12/2023 10:14	4619.001	21.965	65.206	50.717
4/12/2023 10:14	4620.001	21.963	65.204	50.712
4/12/2023 10:14	4621.001	21.962	65.203	50.71
4/12/2023 10:14	4622.001	21.962	65.207	50.711
4/12/2023 10:14	4623.001	21.962	65.184	50.71
4/12/2023 10:14	4624.001	21.962	65.18	50.711
4/12/2023 10:14	4625.001	21.965	65.175	50.715
4/12/2023 10:14	4626.001	21.963	65.187	50.711
4/12/2023 10:14	4627.001	21.962	65.175	50.71

4/12/2023 10:14	4628.001	21.963	65.173	50.713
4/12/2023 10:14	4629.001	21.961	65.194	50.708
4/12/2023 10:14	4630.001	21.964	65.182	50.714
4/12/2023 10:14	4631.001	21.963	65.208	50.712
4/12/2023 10:14	4632.001	21.963	65.192	50.712
4/12/2023 10:14	4633.001	21.963	65.174	50.712
4/12/2023 10:14	4634.001	21.964	65.203	50.715
4/12/2023 10:14	4635.001	21.962	65.175	50.709
4/12/2023 10:14	4636.001	21.963	65.182	50.713
4/12/2023 10:14	4637.001	21.964	65.163	50.715
4/12/2023 10:14	4638.001	21.963	65.166	50.711
4/12/2023 10:14	4639.001	21.964	65.176	50.713
4/12/2023 10:14	4640.001	21.962	65.159	50.711
4/12/2023 10:14	4641.001	21.965	65.199	50.717
4/12/2023 10:14	4642.001	21.963	65.162	50.711
4/12/2023 10:14	4643.001	21.964	65.19	50.715
4/12/2023 10:14	4644.001	21.962	65.163	50.71
4/12/2023 10:14	4645.001	21.964	65.204	50.713
4/12/2023 10:14	4646.001	21.961	65.24	50.707
4/12/2023 10:14	4647.001	21.961	65.132	50.708
4/12/2023 10:15	4648.001	21.962	65.202	50.71
4/12/2023 10:15	4649.001	21.964	65.203	50.715
4/12/2023 10:15	4650.001	21.962	65.207	50.711
4/12/2023 10:15	4651.001	21.964	65.207	50.714
4/12/2023 10:15	4652.001	21.963	65.174	50.713
4/12/2023 10:15	4653.001	21.963	65.161	50.711
4/12/2023 10:15	4654.001	21.963	65.166	50.711
4/12/2023 10:15	4655.001	21.964	65.203	50.714
4/12/2023 10:15	4656.001	21.965	65.188	50.717
4/12/2023 10:15	4657.001	21.964	65.19	50.714
4/12/2023 10:15	4658.001	21.963	65.184	50.713
4/12/2023 10:15	4659.001	21.962	65.182	50.709
4/12/2023 10:15	4660.001	21.962	65.203	50.709
4/12/2023 10:15	4661.001	21.962	65.17	50.71
4/12/2023 10:15	4662.001	21.963	65.202	50.712
4/12/2023 10:15	4663.001	21.961	65.175	50.708
4/12/2023 10:15	4664.001	21.963	65.192	50.713
4/12/2023 10:15	4665.001	21.963	65.228	50.712
4/12/2023 10:15	4666.001	21.964	65.151	50.715
4/12/2023 10:15	4667.001	21.963	65.196	50.712
4/12/2023 10:15	4668.001	21.962	65.163	50.71
4/12/2023 10:15	4669.001	21.965	65.187	50.716
4/12/2023 10:15	4670.001	21.964	65.198	50.713
4/12/2023 10:15	4671.001	21.963	65.183	50.711
4/12/2023 10:15	4672.001	21.963	65.166	50.712
4/12/2023 10:15	4673.001	21.963	65.175	50.711
4/12/2023 10:15	4674.001	21.962	65.192	50.709

4/12/2023 10:15	4675.001	21.964	65.18	50.715
4/12/2023 10:15	4676.001	21.963	65.2	50.712
4/12/2023 10:15	4677.001	21.964	65.183	50.713
4/12/2023 10:15	4678.001	21.964	65.183	50.715
4/12/2023 10:15	4679.001	21.964	65.211	50.715
4/12/2023 10:15	4680.001	21.964	65.184	50.714
4/12/2023 10:15	4681.001	21.964	65.165	50.713
4/12/2023 10:15	4682.001	21.963	65.136	50.711
4/12/2023 10:15	4683.001	21.963	65.191	50.711
4/12/2023 10:15	4684.001	21.964	65.133	50.714
4/12/2023 10:15	4685.001	21.964	65.166	50.713
4/12/2023 10:15	4686.001	21.962	65.19	50.709
4/12/2023 10:15	4687.001	21.963	65.191	50.711
4/12/2023 10:15	4688.001	21.961	65.195	50.708
4/12/2023 10:15	4689.001	21.962	65.18	50.711
4/12/2023 10:15	4690.001	21.961	65.151	50.707
4/12/2023 10:15	4691.001	21.962	65.184	50.709
4/12/2023 10:15	4692.001	21.962	65.165	50.71
4/12/2023 10:15	4693.001	21.963	65.165	50.711
4/12/2023 10:15	4694.001	21.963	65.216	50.711
4/12/2023 10:15	4695.001	21.964	65.153	50.715
4/12/2023 10:15	4696.001	21.961	65.174	50.707
4/12/2023 10:15	4697.001	21.963	65.182	50.711
4/12/2023 10:15	4698.001	21.961	65.151	50.708
4/12/2023 10:15	4699.001	21.962	65.182	50.71
4/12/2023 10:15	4700.001	21.96	65.203	50.704
4/12/2023 10:15	4701.001	21.964	65.155	50.715
4/12/2023 10:15	4702.001	21.965	65.184	50.717
4/12/2023 10:15	4703.001	21.963	65.188	50.711
4/12/2023 10:15	4704.001	21.962	65.171	50.709
4/12/2023 10:15	4705.001	21.964	65.223	50.713
4/12/2023 10:15	4706.001	21.963	65.182	50.713
4/12/2023 10:15	4707.001	21.96	65.194	50.705
4/12/2023 10:16	4708.001	21.961	65.184	50.708
4/12/2023 10:16	4709.001	21.964	65.184	50.715
4/12/2023 10:16	4710.001	21.962	65.208	50.71
4/12/2023 10:16	4711.001	21.962	65.145	50.71
4/12/2023 10:16	4712.001	21.962	65.169	50.71
4/12/2023 10:16	4713.001	21.963	65.22	50.713
4/12/2023 10:16	4714.001	21.964	65.167	50.714
4/12/2023 10:16	4715.001	21.962	65.206	50.71
4/12/2023 10:16	4716.001	21.964	65.171	50.715
4/12/2023 10:16	4717.001	21.963	65.183	50.712
4/12/2023 10:16	4718.001	21.965	65.173	50.717
4/12/2023 10:16	4719.001	21.965	65.165	50.717
4/12/2023 10:16	4720.001	21.963	65.199	50.712
4/12/2023 10:16	4721.001	21.964	65.184	50.714

4/12/2023 10:16	4722.001	21.963	65.145	50.712
4/12/2023 10:16	4723.001	21.963	65.216	50.713
4/12/2023 10:16	4724.001	21.963	65.179	50.711
4/12/2023 10:16	4725.001	21.964	65.2	50.713
4/12/2023 10:16	4726.001	21.962	65.173	50.711
4/12/2023 10:16	4727.001	21.964	65.176	50.715
4/12/2023 10:16	4728.001	21.964	65.171	50.713
4/12/2023 10:16	4729.001	21.964	65.166	50.713
4/12/2023 10:16	4730.001	21.959	65.211	50.703
4/12/2023 10:16	4731.001	21.962	65.208	50.71
4/12/2023 10:16	4732.001	21.964	65.169	50.714
4/12/2023 10:16	4733.001	21.963	65.183	50.711
4/12/2023 10:16	4734.001	21.964	65.187	50.714
4/12/2023 10:16	4735.001	21.964	65.198	50.715
4/12/2023 10:16	4736.001	21.963	65.169	50.713
4/12/2023 10:16	4737.001	21.961	65.153	50.708
4/12/2023 10:16	4738.001	21.964	65.22	50.714
4/12/2023 10:16	4739.001	21.962	65.147	50.711
4/12/2023 10:16	4740.001	21.964	65.157	50.713
4/12/2023 10:16	4741.001	21.963	65.165	50.713
4/12/2023 10:16	4742.001	21.963	65.173	50.713
4/12/2023 10:16	4743.001	21.963	65.187	50.711
4/12/2023 10:16	4744.001	21.961	65.167	50.707
4/12/2023 10:16	4745.001	21.964	65.207	50.714
4/12/2023 10:16	4746.001	21.962	65.179	50.71
4/12/2023 10:16	4747.001	21.964	65.18	50.714
4/12/2023 10:16	4748.001	21.964	65.184	50.713
4/12/2023 10:16	4749.001	21.963	65.167	50.713
4/12/2023 10:16	4750.001	21.962	65.196	50.71
4/12/2023 10:16	4751.001	21.963	65.196	50.711
4/12/2023 10:16	4752.001	21.962	65.153	50.709
4/12/2023 10:16	4753.001	21.963	65.192	50.713
4/12/2023 10:16	4754.001	21.963	65.19	50.713
4/12/2023 10:16	4755.001	21.964	65.182	50.714
4/12/2023 10:16	4756.001	21.963	65.206	50.711
4/12/2023 10:16	4757.001	21.96	65.175	50.706
4/12/2023 10:16	4758.001	21.962	65.182	50.71
4/12/2023 10:16	4759.001	21.964	65.198	50.714
4/12/2023 10:16	4760.001	21.962	65.199	50.708
4/12/2023 10:16	4761.001	21.963	65.149	50.712
4/12/2023 10:16	4762.001	21.963	65.174	50.712
4/12/2023 10:16	4763.001	21.962	65.184	50.71
4/12/2023 10:16	4764.001	21.963	65.159	50.711
4/12/2023 10:16	4765.001	21.962	65.17	50.709
4/12/2023 10:16	4766.001	21.962	65.165	50.709
4/12/2023 10:16	4767.001	21.961	65.143	50.707
4/12/2023 10:17	4768.001	21.963	65.169	50.711



4/12/2023 10:17	4769.001	21.963	65.216	50.711
4/12/2023 10:17	4770.001	21.962	65.19	50.71
4/12/2023 10:17	4771.001	21.962	65.195	50.71
4/12/2023 10:17	4772.001	21.963	65.213	50.713
4/12/2023 10:17	4773.001	21.962	65.17	50.71
4/12/2023 10:17	4774.001	21.961	65.212	50.707
4/12/2023 10:17	4775.001	21.964	65.162	50.713
4/12/2023 10:17	4776.001	21.962	65.147	50.71
4/12/2023 10:17	4777.001	21.964	65.194	50.714
4/12/2023 10:17	4778.001	21.962	65.159	50.71
4/12/2023 10:17	4779.001	21.962	65.142	50.709
4/12/2023 10:17	4780.001	21.961	65.188	50.707
4/12/2023 10:17	4781.001	21.964	65.182	50.714
4/12/2023 10:17	4782.001	21.963	65.141	50.713
4/12/2023 10:17	4783.001	21.964	65.18	50.715
4/12/2023 10:17	4784.001	21.964	65.182	50.715
4/12/2023 10:17	4785.001	21.964	65.211	50.714
4/12/2023 10:17	4786.001	21.962	65.159	50.709
4/12/2023 10:17	4787.001	21.965	65.154	50.715
4/12/2023 10:17	4788.001	21.965	65.183	50.716
4/12/2023 10:17	4789.001	21.963	65.17	50.713
4/12/2023 10:17	4790.001	21.963	65.145	50.713
4/12/2023 10:17	4791.001	21.962	65.2	50.709
4/12/2023 10:17	4792.001	21.963	65.14	50.713
4/12/2023 10:17	4793.001	21.963	65.195	50.712
4/12/2023 10:17	4794.001	21.964	65.196	50.714
4/12/2023 10:17	4795.001	21.964	65.167	50.713
4/12/2023 10:17	4796.001	21.963	65.2	50.712
4/12/2023 10:17	4797.001	21.963	65.179	50.712
4/12/2023 10:17	4798.001	21.963	65.153	50.711
4/12/2023 10:17	4799.001	21.962	65.187	50.71
4/12/2023 10:17	4800.001	21.962	65.167	50.71
4/12/2023 10:17	4801.001	21.961	65.198	50.708
4/12/2023 10:17	4802.001	21.962	65.184	50.709
4/12/2023 10:17	4803.001	21.961	65.186	50.707
4/12/2023 10:17	4804.001	21.964	65.161	50.715
4/12/2023 10:17	4805.001	21.964	65.208	50.714
4/12/2023 10:17	4806.001	21.962	65.174	50.71
4/12/2023 10:17	4807.001	21.963	65.192	50.712
4/12/2023 10:17	4808.001	21.962	65.186	50.709
4/12/2023 10:17	4809.001	21.962	65.215	50.709
4/12/2023 10:17	4810.001	21.963	65.17	50.712
4/12/2023 10:17	4811.001	21.965	65.174	50.716
4/12/2023 10:17	4812.001	21.962	65.217	50.709
4/12/2023 10:17	4813.001	21.963	65.225	50.712
4/12/2023 10:17	4814.001	21.964	65.194	50.715
4/12/2023 10:17	4815.001	21.963	65.187	50.712

4/12/2023 10:17	4816.001	21.964	65.211	50.714
4/12/2023 10:17	4817.001	21.963	65.192	50.712
4/12/2023 10:17	4818.001	21.962	65.166	50.711
4/12/2023 10:17	4819.001	21.963	65.206	50.713
4/12/2023 10:17	4820.001	21.962	65.191	50.709
4/12/2023 10:17	4821.001	21.964	65.212	50.715
4/12/2023 10:17	4822.001	21.963	65.204	50.713
4/12/2023 10:17	4823.001	21.962	65.141	50.71
4/12/2023 10:17	4824.001	21.963	65.145	50.711
4/12/2023 10:17	4825.001	21.962	65.15	50.71
4/12/2023 10:17	4826.001	21.961	65.15	50.707
4/12/2023 10:17	4827.001	21.963	65.186	50.713
4/12/2023 10:18	4828.001	21.964	65.171	50.714
4/12/2023 10:18	4829.001	21.964	65.195	50.713
4/12/2023 10:18	4830.001	21.963	65.19	50.711
4/12/2023 10:18	4831.001	21.963	65.147	50.712
4/12/2023 10:18	4832.001	21.964	65.163	50.715
4/12/2023 10:18	4833.001	21.963	65.171	50.713
4/12/2023 10:18	4834.001	21.963	65.169	50.712
4/12/2023 10:18	4835.001	21.964	65.171	50.713
4/12/2023 10:18	4836.001	21.963	65.179	50.711
4/12/2023 10:18	4837.001	21.961	65.183	50.708
4/12/2023 10:18	4838.001	21.964	65.216	50.715
4/12/2023 10:18	4839.001	21.964	65.19	50.714
4/12/2023 10:18	4840.001	21.961	65.204	50.707
4/12/2023 10:18	4841.001	21.961	65.252	50.706
4/12/2023 10:18	4842.001	21.962	65.187	50.709
4/12/2023 10:18	4843.001	21.962	65.187	50.709
4/12/2023 10:18	4844.001	21.967	65.194	50.72
4/12/2023 10:18	4845.001	21.964	65.21	50.715
4/12/2023 10:18	4846.001	21.963	65.207	50.712
4/12/2023 10:18	4847.001	21.962	65.186	50.71
4/12/2023 10:18	4848.001	21.961	65.18	50.708
4/12/2023 10:18	4849.001	21.964	65.153	50.714
4/12/2023 10:18	4850.001	21.962	65.202	50.71
4/12/2023 10:18	4851.001	21.963	65.202	50.713
4/12/2023 10:18	4852.001	21.962	65.166	50.709
4/12/2023 10:18	4853.001	21.963	65.171	50.711
4/12/2023 10:18	4854.001	21.962	65.206	50.711
4/12/2023 10:18	4855.001	21.96	65.17	50.705
4/12/2023 10:18	4856.001	21.964	65.202	50.715
4/12/2023 10:18	4857.001	21.962	65.161	50.709
4/12/2023 10:18	4858.001	21.964	65.202	50.713
4/12/2023 10:18	4859.001	21.962	65.173	50.709
4/12/2023 10:18	4860.001	21.962	65.154	50.71
4/12/2023 10:18	4861.001	21.965	65.191	50.717
4/12/2023 10:18	4862.001	21.964	65.212	50.713

4/12/2023 10:18	4863.001	21.962	65.213	50.71
4/12/2023 10:18	4864.001	21.962	65.191	50.71
4/12/2023 10:18	4865.001	21.963	65.165	50.712
4/12/2023 10:18	4866.001	21.964	65.17	50.714
4/12/2023 10:18	4867.001	21.965	65.173	50.717
4/12/2023 10:18	4868.001	21.964	65.184	50.713
4/12/2023 10:18	4869.001	21.963	65.146	50.713
4/12/2023 10:18	4870.001	21.963	65.163	50.712
4/12/2023 10:18	4871.001	21.962	65.178	50.71
4/12/2023 10:18	4872.001	21.96	65.18	50.705
4/12/2023 10:18	4873.001	21.963	65.188	50.713
4/12/2023 10:18	4874.001	21.963	65.195	50.712
4/12/2023 10:18	4875.001	21.963	65.186	50.712
4/12/2023 10:18	4876.001	21.964	65.108	50.713
4/12/2023 10:18	4877.001	21.965	65.187	50.715
4/12/2023 10:18	4878.001	21.962	65.183	50.711
4/12/2023 10:18	4879.001	21.962	65.169	50.709
4/12/2023 10:18	4880.001	21.963	65.157	50.711
4/12/2023 10:18	4881.001	21.962	65.198	50.71
4/12/2023 10:18	4882.001	21.962	65.186	50.71
4/12/2023 10:18	4883.001	21.961	65.159	50.708
4/12/2023 10:18	4884.001	21.965	65.184	50.716
4/12/2023 10:18	4885.001	21.965	65.171	50.716
4/12/2023 10:18	4886.001	21.964	65.195	50.715
4/12/2023 10:18	4887.001	21.964	65.204	50.714
4/12/2023 10:19	4888.001	21.963	65.175	50.711
4/12/2023 10:19	4889.001	21.964	65.182	50.713
4/12/2023 10:19	4890.001	21.963	65.202	50.712
4/12/2023 10:19	4891.001	21.962	65.154	50.71
4/12/2023 10:19	4892.001	21.961	65.194	50.707
4/12/2023 10:19	4893.001	21.963	65.202	50.712
4/12/2023 10:19	4894.001	21.961	65.207	50.707
4/12/2023 10:19	4895.001	21.964	65.217	50.715
4/12/2023 10:19	4896.001	21.962	65.175	50.709
4/12/2023 10:19	4897.001	21.964	65.198	50.714
4/12/2023 10:19	4898.001	21.963	65.227	50.712
4/12/2023 10:19	4899.001	21.967	65.155	50.721
4/12/2023 10:19	4900.001	21.963	65.166	50.712
4/12/2023 10:19	4901.001	21.963	65.175	50.712
4/12/2023 10:19	4902.001	21.961	65.159	50.707
4/12/2023 10:19	4903.001	21.965	65.19	50.716
4/12/2023 10:19	4904.001	21.965	65.198	50.716
4/12/2023 10:19	4905.001	21.965	65.195	50.716
4/12/2023 10:19	4906.001	21.961	65.2	50.708
4/12/2023 10:19	4907.001	21.964	65.186	50.715
4/12/2023 10:19	4908.001	21.964	65.17	50.714
4/12/2023 10:19	4909.001	21.96	65.155	50.705

4/12/2023 10:19	4910.001	21.962	65.202	50.709
4/12/2023 10:19	4911.001	21.963	65.186	50.713
4/12/2023 10:19	4912.001	21.964	65.19	50.715
4/12/2023 10:19	4913.001	21.963	65.165	50.713
4/12/2023 10:19	4914.001	21.964	65.153	50.714
4/12/2023 10:19	4915.001	21.961	65.174	50.708
4/12/2023 10:19	4916.001	21.964	65.161	50.713
4/12/2023 10:19	4917.001	21.964	65.173	50.714
4/12/2023 10:19	4918.001	21.963	65.187	50.712
4/12/2023 10:19	4919.001	21.963	65.207	50.711
4/12/2023 10:19	4920.001	21.964	65.196	50.713
4/12/2023 10:19	4921.001	21.962	65.18	50.71
4/12/2023 10:19	4922.001	21.965	65.175	50.716
4/12/2023 10:19	4923.001	21.963	65.174	50.711
4/12/2023 10:19	4924.001	21.963	65.213	50.713
4/12/2023 10:19	4925.001	21.964	65.188	50.715
4/12/2023 10:19	4926.001	21.964	65.217	50.714
4/12/2023 10:19	4927.001	21.963	65.17	50.712
4/12/2023 10:19	4928.001	21.964	65.194	50.714
4/12/2023 10:19	4929.001	21.962	65.2	50.711
4/12/2023 10:19	4930.001	21.964	65.199	50.715
4/12/2023 10:19	4931.001	21.961	65.206	50.708
4/12/2023 10:19	4932.001	21.965	65.195	50.715
4/12/2023 10:19	4933.001	21.966	65.175	50.718
4/12/2023 10:19	4934.001	21.961	65.19	50.707
4/12/2023 10:19	4935.001	21.963	65.19	50.712
4/12/2023 10:19	4936.001	21.964	65.202	50.713
4/12/2023 10:19	4937.001	21.963	65.229	50.711
4/12/2023 10:19	4938.001	21.963	65.211	50.712
4/12/2023 10:19	4939.001	21.962	65.2	50.71
4/12/2023 10:19	4940.001	21.965	65.207	50.716
4/12/2023 10:19	4941.001	21.963	65.196	50.713
4/12/2023 10:19	4942.001	21.964	65.18	50.714
4/12/2023 10:19	4943.001	21.963	65.219	50.711
4/12/2023 10:19	4944.001	21.963	65.169	50.713
4/12/2023 10:19	4945.001	21.961	65.178	50.708
4/12/2023 10:19	4946.001	21.963	65.219	50.712
4/12/2023 10:19	4947.001	21.962	65.178	50.71
4/12/2023 10:20	4948.001	21.963	65.184	50.711
4/12/2023 10:20	4949.001	21.962	65.171	50.709
4/12/2023 10:20	4950.001	21.963	65.187	50.712
4/12/2023 10:20	4951.001	21.962	65.19	50.711
4/12/2023 10:20	4952.001	21.963	65.184	50.711
4/12/2023 10:20	4953.001	21.962	65.194	50.71
4/12/2023 10:20	4954.001	21.964	65.215	50.714
4/12/2023 10:20	4955.001	21.963	65.175	50.712
4/12/2023 10:20	4956.001	21.961	65.207	50.708

4/12/2023 10:20	4957.001	21.962	65.178	50.71
4/12/2023 10:20	4958.001	21.964	65.136	50.714
4/12/2023 10:20	4959.001	21.965	65.203	50.717
4/12/2023 10:20	4960.001	21.964	65.171	50.713
4/12/2023 10:20	4961.001	21.963	65.184	50.713
4/12/2023 10:20	4962.001	21.962	65.203	50.709
4/12/2023 10:20	4963.001	21.962	65.203	50.71
4/12/2023 10:20	4964.001	21.965	65.182	50.716
4/12/2023 10:20	4965.001	21.965	65.179	50.717
4/12/2023 10:20	4966.001	21.963	65.194	50.712
4/12/2023 10:20	4967.001	21.963	65.186	50.711
4/12/2023 10:20	4968.001	21.963	65.158	50.712
4/12/2023 10:20	4969.001	21.963	65.182	50.712
4/12/2023 10:20	4970.001	21.963	65.184	50.711
4/12/2023 10:20	4971.001	21.962	65.194	50.71
4/12/2023 10:20	4972.001	21.962	65.157	50.709
4/12/2023 10:20	4973.001	21.962	65.229	50.71
4/12/2023 10:20	4974.001	21.963	65.182	50.712
4/12/2023 10:20	4975.001	21.962	65.159	50.71
4/12/2023 10:20	4976.001	21.964	65.176	50.713
4/12/2023 10:20	4977.001	21.962	65.203	50.71
4/12/2023 10:20	4978.001	21.961	65.196	50.708
4/12/2023 10:20	4979.001	21.965	65.204	50.717
4/12/2023 10:20	4980.001	21.965	65.178	50.717
4/12/2023 10:20	4981.001	21.964	65.176	50.714
4/12/2023 10:20	4982.001	21.962	65.216	50.71
4/12/2023 10:20	4983.001	21.962	65.187	50.71
4/12/2023 10:20	4984.001	21.963	65.191	50.712
4/12/2023 10:20	4985.001	21.964	65.183	50.714
4/12/2023 10:20	4986.001	21.961	65.204	50.707
4/12/2023 10:20	4987.001	21.962	65.166	50.71
4/12/2023 10:20	4988.001	21.962	65.194	50.71
4/12/2023 10:20	4989.001	21.962	65.174	50.708
4/12/2023 10:20	4990.001	21.963	65.158	50.711
4/12/2023 10:20	4991.001	21.965	65.188	50.717
4/12/2023 10:20	4992.001	21.963	65.173	50.712
4/12/2023 10:20	4993.001	21.964	65.174	50.714
4/12/2023 10:20	4994.001	21.966	65.154	50.719
4/12/2023 10:20	4995.001	21.962	65.173	50.71
4/12/2023 10:20	4996.001	21.964	65.187	50.715
4/12/2023 10:20	4997.001	21.962	65.157	50.709
4/12/2023 10:20	4998.001	21.964	65.14	50.715
4/12/2023 10:20	4999.001	21.965	65.165	50.716
4/12/2023 10:20	5000.001	21.963	65.165	50.712
4/12/2023 10:20	5001.001	21.963	65.198	50.712
4/12/2023 10:20	5002.001	21.966	65.176	50.718
4/12/2023 10:20	5003.001	21.962	65.195	50.709

4/12/2023 10:20	5004.001	21.963	65.165	50.711
4/12/2023 10:20	5005.001	21.964	65.186	50.713
4/12/2023 10:20	5006.001	21.962	65.18	50.71
4/12/2023 10:20	5007.001	21.963	65.192	50.711
4/12/2023 10:21	5008.001	21.963	65.202	50.711
4/12/2023 10:21	5009.001	21.963	65.186	50.713
4/12/2023 10:21	5010.001	21.962	65.195	50.711
4/12/2023 10:21	5011.001	21.965	65.158	50.716
4/12/2023 10:21	5012.001	21.963	65.182	50.711
4/12/2023 10:21	5013.001	21.965	65.163	50.717
4/12/2023 10:21	5014.001	21.964	65.166	50.713
4/12/2023 10:21	5015.001	21.964	65.153	50.714
4/12/2023 10:21	5016.001	21.964	65.183	50.713
4/12/2023 10:21	5017.001	21.964	65.225	50.713
4/12/2023 10:21	5018.001	21.964	65.213	50.714
4/12/2023 10:21	5019.001	21.963	65.179	50.711
4/12/2023 10:21	5020.001	21.961	65.178	50.708
4/12/2023 10:21	5021.001	21.964	65.207	50.714
4/12/2023 10:21	5022.001	21.963	65.208	50.712
4/12/2023 10:21	5023.001	21.963	65.188	50.711
4/12/2023 10:21	5024.001	21.964	65.158	50.714
4/12/2023 10:21	5025.001	21.963	65.141	50.711
4/12/2023 10:21	5026.001	21.962	65.151	50.709
4/12/2023 10:21	5027.001	21.963	65.173	50.713
4/12/2023 10:21	5028.001	21.965	65.206	50.716
4/12/2023 10:21	5029.001	21.966	65.202	50.719
4/12/2023 10:21	5030.001	21.96	65.158	50.706
4/12/2023 10:21	5031.001	21.963	65.194	50.713
4/12/2023 10:21	5032.001	21.963	65.178	50.711
4/12/2023 10:21	5033.001	21.965	65.199	50.716
4/12/2023 10:21	5034.001	21.964	65.186	50.714
4/12/2023 10:21	5035.001	21.965	65.194	50.717
4/12/2023 10:21	5036.001	21.964	65.183	50.713
4/12/2023 10:21	5037.001	21.963	65.171	50.712
4/12/2023 10:21	5038.001	21.961	65.173	50.706
4/12/2023 10:21	5039.001	21.964	65.169	50.714
4/12/2023 10:21	5040.001	21.963	65.207	50.712
4/12/2023 10:21	5041.001	21.964	65.219	50.713
4/12/2023 10:21	5042.001	21.964	65.178	50.714
4/12/2023 10:21	5043.001	21.963	65.212	50.712
4/12/2023 10:21	5044.001	21.963	65.179	50.712
4/12/2023 10:21	5045.001	21.964	65.161	50.713
4/12/2023 10:21	5046.001	21.963	65.182	50.712
4/12/2023 10:21	5047.001	21.964	65.169	50.713
4/12/2023 10:21	5048.001	21.964	65.191	50.714
4/12/2023 10:21	5049.001	21.964	65.187	50.714
4/12/2023 10:21	5050.001	21.965	65.149	50.716

4/12/2023 10:21	5051.001	21.965	65.145	50.716
4/12/2023 10:21	5052.001	21.962	65.159	50.709
4/12/2023 10:21	5053.001	21.963	65.18	50.711
4/12/2023 10:21	5054.001	21.965	65.166	50.716
4/12/2023 10:21	5055.001	21.962	65.18	50.71
4/12/2023 10:21	5056.001	21.962	65.162	50.709
4/12/2023 10:21	5057.001	21.962	65.157	50.71
4/12/2023 10:21	5058.001	21.963	65.178	50.713
4/12/2023 10:21	5059.001	21.963	65.183	50.712
4/12/2023 10:21	5060.001	21.962	65.171	50.709
4/12/2023 10:21	5061.001	21.964	65.211	50.713
4/12/2023 10:21	5062.001	21.963	65.158	50.711
4/12/2023 10:21	5063.001	21.966	65.196	50.718
4/12/2023 10:21	5064.001	21.962	65.19	50.71
4/12/2023 10:21	5065.001	21.962	65.213	50.709
4/12/2023 10:21	5066.001	21.963	65.206	50.712
4/12/2023 10:21	5067.001	21.963	65.161	50.712
4/12/2023 10:22	5068.001	21.964	65.166	50.713
4/12/2023 10:22	5069.001	21.962	65.202	50.709
4/12/2023 10:22	5070.001	21.964	65.211	50.715
4/12/2023 10:22	5071.001	21.963	65.187	50.712
4/12/2023 10:22	5072.001	21.962	65.167	50.709
4/12/2023 10:22	5073.001	21.962	65.178	50.71
4/12/2023 10:22	5074.001	21.965	65.211	50.716
4/12/2023 10:22	5075.001	21.962	65.184	50.71
4/12/2023 10:22	5076.001	21.965	65.195	50.716
4/12/2023 10:22	5077.001	21.962	65.198	50.709
4/12/2023 10:22	5078.001	21.963	65.241	50.712
4/12/2023 10:22	5079.001	21.965	65.19	50.716
4/12/2023 10:22	5080.001	21.96	65.179	50.706
4/12/2023 10:22	5081.001	21.963	65.167	50.712
4/12/2023 10:22	5082.001	21.963	65.228	50.712
4/12/2023 10:22	5083.001	21.961	65.179	50.708
4/12/2023 10:22	5084.001	21.962	65.202	50.71
4/12/2023 10:22	5085.001	21.962	65.19	50.71
4/12/2023 10:22	5086.001	21.963	65.232	50.712
4/12/2023 10:22	5087.001	21.961	65.183	50.707
4/12/2023 10:22	5088.001	21.962	65.166	50.709
4/12/2023 10:22	5089.001	21.963	65.162	50.712
4/12/2023 10:22	5090.001	21.962	65.187	50.709
4/12/2023 10:22	5091.001	21.963	65.184	50.711
4/12/2023 10:22	5092.001	21.964	65.165	50.714
4/12/2023 10:22	5093.001	21.961	65.159	50.708
4/12/2023 10:22	5094.001	21.964	65.155	50.714
4/12/2023 10:22	5095.001	21.963	65.167	50.712
4/12/2023 10:22	5096.001	21.963	65.198	50.713
4/12/2023 10:22	5097.001	21.964	65.171	50.715

4/12/2023 10:22	5098.001	21.963	65.184	50.712
4/12/2023 10:22	5099.001	21.964	65.184	50.715
4/12/2023 10:22	5100.001	21.964	65.155	50.715
4/12/2023 10:22	5101.001	21.963	65.195	50.712
4/12/2023 10:22	5102.001	21.963	65.175	50.711
4/12/2023 10:22	5103.001	21.962	65.187	50.71
4/12/2023 10:22	5104.001	21.963	65.183	50.713
4/12/2023 10:22	5105.001	21.964	65.21	50.715
4/12/2023 10:22	5106.001	21.962	65.196	50.71
4/12/2023 10:22	5107.001	21.964	65.154	50.714
4/12/2023 10:22	5108.001	21.961	65.184	50.708
4/12/2023 10:22	5109.001	21.963	65.2	50.711
4/12/2023 10:22	5110.001	21.961	65.138	50.708
4/12/2023 10:22	5111.001	21.962	65.147	50.71
4/12/2023 10:22	5112.001	21.962	65.167	50.71
4/12/2023 10:22	5113.001	21.963	65.18	50.711
4/12/2023 10:22	5114.001	21.963	65.228	50.712
4/12/2023 10:22	5115.001	21.961	65.235	50.707
4/12/2023 10:22	5116.001	21.964	65.178	50.713
4/12/2023 10:22	5117.001	21.961	65.24	50.708
4/12/2023 10:22	5118.001	21.964	65.178	50.713
4/12/2023 10:22	5119.001	21.963	65.171	50.711
4/12/2023 10:22	5120.001	21.962	65.171	50.71
4/12/2023 10:22	5121.001	21.964	65.216	50.715
4/12/2023 10:22	5122.001	21.963	65.174	50.712
4/12/2023 10:22	5123.001	21.964	65.186	50.714
4/12/2023 10:22	5124.001	21.963	65.206	50.713
4/12/2023 10:22	5125.001	21.963	65.157	50.712
4/12/2023 10:22	5126.001	21.962	65.19	50.709
4/12/2023 10:22	5127.001	21.962	65.236	50.711
4/12/2023 10:23	5128.001	21.964	65.194	50.713
4/12/2023 10:23	5129.001	21.965	65.167	50.716
4/12/2023 10:23	5130.001	21.964	65.151	50.714
4/12/2023 10:23	5131.001	21.965	65.184	50.716
4/12/2023 10:23	5132.001	21.962	65.175	50.708
4/12/2023 10:23	5133.001	21.962	65.236	50.709
4/12/2023 10:23	5134.001	21.963	65.192	50.713
4/12/2023 10:23	5135.001	21.963	65.173	50.711
4/12/2023 10:23	5136.001	21.962	65.17	50.71
4/12/2023 10:23	5137.001	21.964	65.166	50.714
4/12/2023 10:23	5138.001	21.962	65.202	50.71
4/12/2023 10:23	5139.001	21.963	65.199	50.713
4/12/2023 10:23	5140.001	21.964	65.178	50.715
4/12/2023 10:23	5141.001	21.963	65.166	50.713
4/12/2023 10:23	5142.001	21.962	65.134	50.709
4/12/2023 10:23	5143.001	21.962	65.217	50.71
4/12/2023 10:23	5144.001	21.963	65.179	50.711



4/12/2023 10:23	5145.001	21.963	65.17	50.712
4/12/2023 10:23	5146.001	21.964	65.207	50.715
4/12/2023 10:23	5147.001	21.963	65.198	50.711
4/12/2023 10:23	5148.001	21.963	65.183	50.712
4/12/2023 10:23	5149.001	21.963	65.169	50.712
4/12/2023 10:23	5150.001	21.965	65.18	50.716
4/12/2023 10:23	5151.001	21.963	65.206	50.712
4/12/2023 10:23	5152.001	21.964	65.192	50.715
4/12/2023 10:23	5153.001	21.963	65.178	50.712
4/12/2023 10:23	5154.001	21.964	65.203	50.713
4/12/2023 10:23	5155.001	21.962	65.159	50.71
4/12/2023 10:23	5156.001	21.964	65.166	50.714
4/12/2023 10:23	5157.001	21.962	65.196	50.71
4/12/2023 10:23	5158.001	21.963	65.21	50.711
4/12/2023 10:23	5159.001	21.962	65.187	50.709
4/12/2023 10:23	5160.001	21.965	65.146	50.716
4/12/2023 10:23	5161.001	21.963	65.215	50.712
4/12/2023 10:23	5162.001	21.963	65.182	50.713
4/12/2023 10:23	5163.001	21.962	65.159	50.709
4/12/2023 10:23	5164.001	21.963	65.18	50.712
4/12/2023 10:23	5165.001	21.964	65.225	50.713
4/12/2023 10:23	5166.001	21.966	65.167	50.719
4/12/2023 10:23	5167.001	21.962	65.178	50.709
4/12/2023 10:23	5168.001	21.964	65.19	50.713
4/12/2023 10:23	5169.001	21.963	65.173	50.713
4/12/2023 10:23	5170.001	21.963	65.192	50.711
4/12/2023 10:23	5171.001	21.963	65.215	50.713
4/12/2023 10:23	5172.001	21.965	65.215	50.716
4/12/2023 10:23	5173.001	21.961	65.171	50.707
4/12/2023 10:23	5174.001	21.962	65.169	50.709
4/12/2023 10:23	5175.001	21.964	65.178	50.714
4/12/2023 10:23	5176.001	21.962	65.202	50.709
4/12/2023 10:23	5177.001	21.963	65.186	50.712
4/12/2023 10:23	5178.001	21.965	65.17	50.716
4/12/2023 10:23	5179.001	21.964	65.215	50.713
4/12/2023 10:23	5180.001	21.962	65.199	50.709
4/12/2023 10:23	5181.001	21.963	65.176	50.713
4/12/2023 10:23	5182.001	21.964	65.211	50.714
4/12/2023 10:23	5183.001	21.961	65.175	50.707
4/12/2023 10:23	5184.001	21.963	65.161	50.711
4/12/2023 10:23	5185.001	21.965	65.151	50.717
4/12/2023 10:23	5186.001	21.964	65.235	50.714
4/12/2023 10:23	5187.001	21.962	65.206	50.709
4/12/2023 10:24	5188.001	21.962	65.166	50.711
4/12/2023 10:24	5189.001	21.962	65.19	50.71
4/12/2023 10:24	5190.001	21.964	65.137	50.715
4/12/2023 10:24	5191.001	21.964	65.202	50.713

4/12/2023 10:24	5192.001	21.964	65.179	50.714
4/12/2023 10:24	5193.001	21.964	65.175	50.715
4/12/2023 10:24	5194.001	21.963	65.207	50.711
4/12/2023 10:24	5195.001	21.965	65.199	50.716
4/12/2023 10:24	5196.001	21.962	65.182	50.709
4/12/2023 10:24	5197.001	21.964	65.203	50.715
4/12/2023 10:24	5198.001	21.965	65.191	50.716
4/12/2023 10:24	5199.001	21.963	65.154	50.713
4/12/2023 10:24	5200.001	21.967	65.178	50.72
4/12/2023 10:24	5201.001	21.965	65.186	50.716
4/12/2023 10:24	5202.001	21.963	65.194	50.712
4/12/2023 10:24	5203.001	21.964	65.14	50.714
4/12/2023 10:24	5204.001	21.963	65.21	50.711
4/12/2023 10:24	5205.001	21.963	65.2	50.712
4/12/2023 10:24	5206.001	21.962	65.175	50.71
4/12/2023 10:24	5207.001	21.963	65.187	50.712
4/12/2023 10:24	5208.001	21.964	65.175	50.713
4/12/2023 10:24	5209.001	21.965	65.173	50.716
4/12/2023 10:24	5210.001	21.963	65.186	50.711
4/12/2023 10:24	5211.001	21.964	65.19	50.715
4/12/2023 10:24	5212.001	21.964	65.187	50.714
4/12/2023 10:24	5213.001	21.964	65.183	50.715
4/12/2023 10:24	5214.001	21.966	65.217	50.718
4/12/2023 10:24	5215.001	21.965	65.199	50.716
4/12/2023 10:24	5216.001	21.963	65.212	50.713
4/12/2023 10:24	5217.001	21.963	65.163	50.713
4/12/2023 10:24	5218.001	21.964	65.183	50.714
4/12/2023 10:24	5219.001	21.965	65.21	50.716
4/12/2023 10:24	5220.001	21.961	65.204	50.707
4/12/2023 10:24	5221.001	21.964	65.2	50.713
4/12/2023 10:24	5222.001	21.962	65.175	50.71
4/12/2023 10:24	5223.001	21.965	65.207	50.716
4/12/2023 10:24	5224.001	21.961	65.17	50.708
4/12/2023 10:24	5225.001	21.965	65.223	50.717
4/12/2023 10:24	5226.001	21.962	65.207	50.71
4/12/2023 10:24	5227.001	21.965	65.179	50.716
4/12/2023 10:24	5228.001	21.964	65.184	50.715
4/12/2023 10:24	5229.001	21.964	65.202	50.713
4/12/2023 10:24	5230.001	21.963	65.179	50.713
4/12/2023 10:24	5231.001	21.962	65.224	50.71
4/12/2023 10:24	5232.001	21.964	65.153	50.713
4/12/2023 10:24	5233.001	21.965	65.206	50.716
4/12/2023 10:24	5234.001	21.962	65.183	50.709
4/12/2023 10:24	5235.001	21.961	65.191	50.707
4/12/2023 10:24	5236.001	21.965	65.146	50.718
4/12/2023 10:24	5237.001	21.964	65.15	50.713
4/12/2023 10:24	5238.001	21.962	65.18	50.709

4/12/2023 10:24	5239.001	21.963	65.166	50.712
4/12/2023 10:24	5240.001	21.963	65.174	50.713
4/12/2023 10:24	5241.001	21.962	65.198	50.711
4/12/2023 10:24	5242.001	21.964	65.173	50.715
4/12/2023 10:24	5243.001	21.963	65.212	50.712
4/12/2023 10:24	5244.001	21.965	65.169	50.716
4/12/2023 10:24	5245.001	21.963	65.18	50.712
4/12/2023 10:24	5246.001	21.966	65.158	50.718
4/12/2023 10:24	5247.001	21.966	65.169	50.719
4/12/2023 10:25	5248.001	21.965	65.207	50.715
4/12/2023 10:25	5249.001	21.963	65.196	50.711
4/12/2023 10:25	5250.001	21.964	65.186	50.714
4/12/2023 10:25	5251.001	21.962	65.207	50.709
4/12/2023 10:25	5252.001	21.963	65.213	50.713
4/12/2023 10:25	5253.001	21.963	65.203	50.711
4/12/2023 10:25	5254.001	21.965	65.178	50.716
4/12/2023 10:25	5255.001	21.963	65.174	50.712
4/12/2023 10:25	5256.001	21.965	65.202	50.717
4/12/2023 10:25	5257.001	21.963	65.207	50.713
4/12/2023 10:25	5258.001	21.962	65.212	50.71
4/12/2023 10:25	5259.001	21.964	65.208	50.714
4/12/2023 10:25	5260.001	21.964	65.142	50.714
4/12/2023 10:25	5261.001	21.961	65.191	50.708
4/12/2023 10:25	5262.001	21.963	65.2	50.712
4/12/2023 10:25	5263.001	21.962	65.165	50.71
4/12/2023 10:25	5264.001	21.964	65.202	50.713
4/12/2023 10:25	5265.001	21.962	65.2	50.709
4/12/2023 10:25	5266.001	21.964	65.224	50.713
4/12/2023 10:25	5267.001	21.963	65.211	50.712
4/12/2023 10:25	5268.001	21.963	65.183	50.711
4/12/2023 10:25	5269.001	21.963	65.212	50.711
4/12/2023 10:25	5270.001	21.963	65.198	50.712
4/12/2023 10:25	5271.001	21.964	65.24	50.714
4/12/2023 10:25	5272.001	21.963	65.206	50.712
4/12/2023 10:25	5273.001	21.964	65.169	50.714
4/12/2023 10:25	5274.001	21.964	65.191	50.713
4/12/2023 10:25	5275.001	21.964	65.204	50.715
4/12/2023 10:25	5276.001	21.962	65.198	50.709
4/12/2023 10:25	5277.001	21.961	65.192	50.707
4/12/2023 10:25	5278.001	21.961	65.19	50.708
4/12/2023 10:25	5279.001	21.96	65.175	50.706
4/12/2023 10:25	5280.001	21.966	65.175	50.719
4/12/2023 10:25	5281.001	21.964	65.18	50.715
4/12/2023 10:25	5282.001	21.965	65.186	50.717
4/12/2023 10:25	5283.001	21.964	65.175	50.714
4/12/2023 10:25	5284.001	21.965	65.183	50.716
4/12/2023 10:25	5285.001	21.962	65.182	50.71

4/12/2023 10:25	5286.001	21.963	65.207	50.712
4/12/2023 10:25	5287.001	21.963	65.211	50.712
4/12/2023 10:25	5288.001	21.964	65.19	50.713
4/12/2023 10:25	5289.001	21.963	65.199	50.713
4/12/2023 10:25	5290.001	21.963	65.141	50.711
4/12/2023 10:25	5291.001	21.962	65.223	50.709
4/12/2023 10:25	5292.001	21.965	65.18	50.716
4/12/2023 10:25	5293.001	21.964	65.183	50.715
4/12/2023 10:25	5294.001	21.965	65.19	50.716
4/12/2023 10:25	5295.001	21.963	65.187	50.713
4/12/2023 10:25	5296.001	21.962	65.207	50.71
4/12/2023 10:25	5297.001	21.965	65.173	50.716
4/12/2023 10:25	5298.001	21.964	65.19	50.714
4/12/2023 10:25	5299.001	21.964	65.157	50.713
4/12/2023 10:25	5300.001	21.964	65.21	50.715
4/12/2023 10:25	5301.001	21.965	65.174	50.716
4/12/2023 10:25	5302.001	21.966	65.178	50.718
4/12/2023 10:25	5303.001	21.964	65.128	50.714
4/12/2023 10:25	5304.001	21.966	65.183	50.718
4/12/2023 10:25	5305.001	21.965	65.204	50.717
4/12/2023 10:25	5306.001	21.963	65.158	50.712
4/12/2023 10:25	5307.001	21.963	65.173	50.712
4/12/2023 10:26	5308.001	21.962	65.186	50.711
4/12/2023 10:26	5309.001	21.964	65.158	50.715
4/12/2023 10:26	5310.001	21.963	65.224	50.712
4/12/2023 10:26	5311.001	21.964	65.184	50.714
4/12/2023 10:26	5312.001	21.962	65.154	50.709
4/12/2023 10:26	5313.001	21.962	65.188	50.71
4/12/2023 10:26	5314.001	21.962	65.163	50.711
4/12/2023 10:26	5315.001	21.963	65.175	50.712
4/12/2023 10:26	5316.001	21.964	65.207	50.715
4/12/2023 10:26	5317.001	21.963	65.179	50.712
4/12/2023 10:26	5318.001	21.963	65.171	50.712
4/12/2023 10:26	5319.001	21.962	65.19	50.71
4/12/2023 10:26	5320.001	21.966	65.187	50.718
4/12/2023 10:26	5321.001	21.962	65.184	50.71
4/12/2023 10:26	5322.001	21.966	65.228	50.719
4/12/2023 10:26	5323.001	21.961	65.186	50.708
4/12/2023 10:26	5324.001	21.964	65.171	50.714
4/12/2023 10:26	5325.001	21.962	65.196	50.709
4/12/2023 10:26	5326.001	21.963	65.206	50.711
4/12/2023 10:26	5327.001	21.964	65.175	50.714
4/12/2023 10:26	5328.001	21.965	65.192	50.717
4/12/2023 10:26	5329.001	21.963	65.186	50.712
4/12/2023 10:26	5330.001	21.962	65.158	50.71
4/12/2023 10:26	5331.001	21.963	65.216	50.711
4/12/2023 10:26	5332.001	21.963	65.159	50.712

4/12/2023 10:26	5333.001	21.964	65.17	50.715
4/12/2023 10:26	5334.001	21.962	65.198	50.711
4/12/2023 10:26	5335.001	21.963	65.212	50.712
4/12/2023 10:26	5336.001	21.963	65.175	50.712
4/12/2023 10:26	5337.001	21.962	65.175	50.71
4/12/2023 10:26	5338.001	21.962	65.202	50.711
4/12/2023 10:26	5339.001	21.963	65.198	50.711
4/12/2023 10:26	5340.001	21.965	65.187	50.716
4/12/2023 10:26	5341.001	21.963	65.166	50.712
4/12/2023 10:26	5342.001	21.963	65.184	50.712
4/12/2023 10:26	5343.001	21.961	65.206	50.708
4/12/2023 10:26	5344.001	21.963	65.175	50.712
4/12/2023 10:26	5345.001	21.964	65.129	50.713
4/12/2023 10:26	5346.001	21.962	65.166	50.709
4/12/2023 10:26	5347.001	21.965	65.17	50.716
4/12/2023 10:26	5348.001	21.963	65.191	50.711
4/12/2023 10:26	5349.001	21.962	65.175	50.709
4/12/2023 10:26	5350.001	21.964	65.199	50.715
4/12/2023 10:26	5351.001	21.963	65.182	50.711
4/12/2023 10:26	5352.001	21.966	65.171	50.719
4/12/2023 10:26	5353.001	21.963	65.184	50.712
4/12/2023 10:26	5354.001	21.963	65.146	50.711
4/12/2023 10:26	5355.001	21.963	65.169	50.713
4/12/2023 10:26	5356.001	21.963	65.173	50.711
4/12/2023 10:26	5357.001	21.962	65.187	50.71
4/12/2023 10:26	5358.001	21.962	65.166	50.71
4/12/2023 10:26	5359.001	21.964	65.194	50.714
4/12/2023 10:26	5360.001	21.963	65.199	50.712
4/12/2023 10:26	5361.001	21.965	65.161	50.716
4/12/2023 10:26	5362.001	21.963	65.182	50.712
4/12/2023 10:26	5363.001	21.963	65.157	50.712
4/12/2023 10:26	5364.001	21.965	65.212	50.715
4/12/2023 10:26	5365.001	21.964	65.19	50.714
4/12/2023 10:26	5366.001	21.965	65.157	50.718
4/12/2023 10:26	5367.001	21.964	65.182	50.715
4/12/2023 10:27	5368.001	21.964	65.221	50.714
4/12/2023 10:27	5369.001	21.963	65.204	50.711
4/12/2023 10:27	5370.001	21.962	65.184	50.71
4/12/2023 10:27	5371.001	21.961	65.19	50.708
4/12/2023 10:27	5372.001	21.961	65.153	50.708
4/12/2023 10:27	5373.001	21.963	65.19	50.712
4/12/2023 10:27	5374.001	21.965	65.244	50.716
4/12/2023 10:27	5375.001	21.962	65.183	50.709
4/12/2023 10:27	5376.001	21.965	65.161	50.716
4/12/2023 10:27	5377.001	21.964	65.161	50.715
4/12/2023 10:27	5378.001	21.963	65.211	50.711
4/12/2023 10:27	5379.001	21.964	65.154	50.713

4/12/2023 10:27	5380.001	21.962	65.178	50.709
4/12/2023 10:27	5381.001	21.964	65.18	50.715
4/12/2023 10:27	5382.001	21.964	65.182	50.715
4/12/2023 10:27	5383.001	21.963	65.199	50.712
4/12/2023 10:27	5384.001	21.964	65.219	50.714
4/12/2023 10:27	5385.001	21.963	65.19	50.711
4/12/2023 10:27	5386.001	21.962	65.173	50.709
4/12/2023 10:27	5387.001	21.964	65.179	50.713
4/12/2023 10:27	5388.001	21.963	65.191	50.712
4/12/2023 10:27	5389.001	21.964	65.141	50.715
4/12/2023 10:27	5390.001	21.964	65.176	50.715
4/12/2023 10:27	5391.001	21.963	65.171	50.712
4/12/2023 10:27	5392.001	21.964	65.176	50.715
4/12/2023 10:27	5393.001	21.966	65.203	50.718
4/12/2023 10:27	5394.001	21.964	65.179	50.713
4/12/2023 10:27	5395.001	21.964	65.217	50.715
4/12/2023 10:27	5396.001	21.963	65.147	50.711
4/12/2023 10:27	5397.001	21.963	65.166	50.712
4/12/2023 10:27	5398.001	21.962	65.171	50.711
4/12/2023 10:27	5399.001	21.963	65.182	50.711
4/12/2023 10:27	5400.001	21.963	65.174	50.712
4/12/2023 10:27	5401.001	21.962	65.17	50.709
4/12/2023 10:27	5402.001	21.964	65.195	50.714
4/12/2023 10:27	5403.001	21.964	65.158	50.714
4/12/2023 10:27	5404.001	21.965	65.203	50.717
4/12/2023 10:27	5405.001	21.963	65.194	50.712
4/12/2023 10:27	5406.001	21.963	65.204	50.713
4/12/2023 10:27	5407.001	21.962	65.155	50.709
4/12/2023 10:27	5408.001	21.962	65.151	50.711
4/12/2023 10:27	5409.001	21.965	65.187	50.716
4/12/2023 10:27	5410.001	21.963	65.2	50.711
4/12/2023 10:27	5411.001	21.963	65.186	50.712
4/12/2023 10:27	5412.001	21.962	65.174	50.709
4/12/2023 10:27	5413.001	21.961	65.192	50.706
4/12/2023 10:27	5414.001	21.962	65.191	50.709
4/12/2023 10:27	5415.001	21.962	65.204	50.709
4/12/2023 10:27	5416.001	21.963	65.198	50.712
4/12/2023 10:27	5417.001	21.965	65.217	50.716
4/12/2023 10:27	5418.001	21.964	65.176	50.714
4/12/2023 10:27	5419.001	21.963	65.195	50.712
4/12/2023 10:27	5420.001	21.963	65.146	50.711
4/12/2023 10:27	5421.001	21.964	65.173	50.715
4/12/2023 10:27	5422.001	21.963	65.155	50.712
4/12/2023 10:27	5423.001	21.964	65.221	50.715
4/12/2023 10:27	5424.001	21.963	65.173	50.713
4/12/2023 10:27	5425.001	21.962	65.242	50.71
4/12/2023 10:27	5426.001	21.964	65.178	50.713

4/12/2023 10:27	5427.001	21.961	65.194	50.708
4/12/2023 10:28	5428.001	21.964	65.21	50.714
4/12/2023 10:28	5429.001	21.963	65.202	50.711
4/12/2023 10:28	5430.001	21.962	65.143	50.71
4/12/2023 10:28	5431.001	21.963	65.207	50.711
4/12/2023 10:28	5432.001	21.965	65.188	50.715
4/12/2023 10:28	5433.001	21.964	65.17	50.713
4/12/2023 10:28	5434.001	21.965	65.204	50.717
4/12/2023 10:28	5435.001	21.963	65.21	50.712
4/12/2023 10:28	5436.001	21.962	65.192	50.709
4/12/2023 10:28	5437.001	21.962	65.19	50.71
4/12/2023 10:28	5438.001	21.964	65.155	50.714
4/12/2023 10:28	5439.001	21.963	65.173	50.713
4/12/2023 10:28	5440.001	21.961	65.178	50.708
4/12/2023 10:28	5441.001	21.965	65.159	50.716
4/12/2023 10:28	5442.001	21.963	65.19	50.713
4/12/2023 10:28	5443.001	21.965	65.21	50.716
4/12/2023 10:28	5444.001	21.964	65.2	50.713
4/12/2023 10:28	5445.001	21.964	65.174	50.715
4/12/2023 10:28	5446.001	21.962	65.18	50.709
4/12/2023 10:28	5447.001	21.964	65.211	50.714
4/12/2023 10:28	5448.001	21.964	65.199	50.714
4/12/2023 10:28	5449.001	21.961	65.149	50.708
4/12/2023 10:28	5450.001	21.965	65.196	50.716
4/12/2023 10:28	5451.001	21.962	65.174	50.711
4/12/2023 10:28	5452.001	21.963	65.176	50.713
4/12/2023 10:28	5453.001	21.962	65.206	50.709
4/12/2023 10:28	5454.001	21.965	65.174	50.717
4/12/2023 10:28	5455.001	21.961	65.176	50.707
4/12/2023 10:28	5456.001	21.961	65.167	50.708
4/12/2023 10:28	5457.001	21.964	65.191	50.714
4/12/2023 10:28	5458.001	21.963	65.198	50.712
4/12/2023 10:28	5459.001	21.964	65.228	50.714
4/12/2023 10:28	5460.001	21.962	65.175	50.709
4/12/2023 10:28	5461.001	21.962	65.178	50.711
4/12/2023 10:28	5462.001	21.963	65.219	50.711
4/12/2023 10:28	5463.001	21.964	65.216	50.713
4/12/2023 10:28	5464.001	21.961	65.182	50.708
4/12/2023 10:28	5465.001	21.962	65.169	50.71
4/12/2023 10:28	5466.001	21.963	65.186	50.712
4/12/2023 10:28	5467.001	21.963	65.19	50.713
4/12/2023 10:28	5468.001	21.964	65.22	50.715
4/12/2023 10:28	5469.001	21.963	65.184	50.711
4/12/2023 10:28	5470.001	21.962	65.187	50.709
4/12/2023 10:28	5471.001	21.963	65.182	50.711
4/12/2023 10:28	5472.001	21.963	65.204	50.712
4/12/2023 10:28	5473.001	21.965	65.17	50.717

4/12/2023 10:28	5474.001	21.963	65.182	50.711
4/12/2023 10:28	5475.001	21.962	65.176	50.709
4/12/2023 10:28	5476.001	21.963	65.215	50.713
4/12/2023 10:28	5477.001	21.964	65.146	50.713
4/12/2023 10:28	5478.001	21.964	65.173	50.714
4/12/2023 10:28	5479.001	21.963	65.213	50.712
4/12/2023 10:28	5480.001	21.964	65.169	50.715
4/12/2023 10:28	5481.001	21.963	65.161	50.711
4/12/2023 10:28	5482.001	21.963	65.186	50.711
4/12/2023 10:28	5483.001	21.964	65.19	50.714
4/12/2023 10:28	5484.001	21.963	65.191	50.712
4/12/2023 10:28	5485.001	21.963	65.162	50.713
4/12/2023 10:28	5486.001	21.961	65.182	50.708
4/12/2023 10:28	5487.001	21.962	65.187	50.709
4/12/2023 10:29	5488.001	21.965	65.21	50.716
4/12/2023 10:29	5489.001	21.964	65.194	50.713
4/12/2023 10:29	5490.001	21.964	65.204	50.714
4/12/2023 10:29	5491.001	21.964	65.206	50.714
4/12/2023 10:29	5492.001	21.961	65.157	50.707
4/12/2023 10:29	5493.001	21.962	65.151	50.709
4/12/2023 10:29	5494.001	21.961	65.199	50.708
4/12/2023 10:29	5495.001	21.962	65.2	50.711
4/12/2023 10:29	5496.001	21.964	65.171	50.714
4/12/2023 10:29	5497.001	21.962	65.187	50.71
4/12/2023 10:29	5498.001	21.965	65.178	50.716
4/12/2023 10:29	5499.001	21.964	65.213	50.715
4/12/2023 10:29	5500.001	21.961	65.176	50.708
4/12/2023 10:29	5501.001	21.966	65.149	50.719
4/12/2023 10:29	5502.001	21.965	65.21	50.717
4/12/2023 10:29	5503.001	21.964	65.166	50.714
4/12/2023 10:29	5504.001	21.965	65.166	50.716
4/12/2023 10:29	5505.001	21.963	65.151	50.713
4/12/2023 10:29	5506.001	21.966	65.173	50.719
4/12/2023 10:29	5507.001	21.963	65.173	50.711
4/12/2023 10:29	5508.001	21.964	65.174	50.715
4/12/2023 10:29	5509.001	21.965	65.195	50.717
4/12/2023 10:29	5510.001	21.963	65.155	50.711
4/12/2023 10:29	5511.001	21.963	65.184	50.712
4/12/2023 10:29	5512.001	21.964	65.195	50.714
4/12/2023 10:29	5513.001	21.963	65.176	50.713
4/12/2023 10:29	5514.001	21.961	65.161	50.707
4/12/2023 10:29	5515.001	21.963	65.202	50.712
4/12/2023 10:29	5516.001	21.961	65.178	50.708
4/12/2023 10:29	5517.001	21.963	65.166	50.711
4/12/2023 10:29	5518.001	21.963	65.207	50.711
4/12/2023 10:29	5519.001	21.962	65.174	50.709
4/12/2023 10:29	5520.001	21.965	65.212	50.716



4/12/2023 10:29	5521.001	21.963	65.142	50.711
4/12/2023 10:29	5522.001	21.964	65.206	50.715
4/12/2023 10:29	5523.001	21.962	65.188	50.71
4/12/2023 10:29	5524.001	21.963	65.17	50.711
4/12/2023 10:29	5525.001	21.962	65.182	50.71
4/12/2023 10:29	5526.001	21.962	65.173	50.71
4/12/2023 10:29	5527.001	21.964	65.194	50.714
4/12/2023 10:29	5528.001	21.961	65.191	50.708
4/12/2023 10:29	5529.001	21.963	65.183	50.713
4/12/2023 10:29	5530.001	21.963	65.166	50.711
4/12/2023 10:29	5531.001	21.966	65.191	50.72
4/12/2023 10:29	5532.001	21.963	65.141	50.712
4/12/2023 10:29	5533.001	21.961	65.186	50.708
4/12/2023 10:29	5534.001	21.962	65.208	50.709
4/12/2023 10:29	5535.001	21.964	65.17	50.715
4/12/2023 10:29	5536.001	21.965	65.153	50.716
4/12/2023 10:29	5537.001	21.964	65.186	50.714
4/12/2023 10:29	5538.001	21.961	65.183	50.707
4/12/2023 10:29	5539.001	21.964	65.159	50.715
4/12/2023 10:29	5540.001	21.966	65.215	50.718
4/12/2023 10:29	5541.001	21.964	65.183	50.714
4/12/2023 10:29	5542.001	21.966	65.154	50.718
4/12/2023 10:29	5543.001	21.963	65.191	50.711
4/12/2023 10:29	5544.001	21.963	65.223	50.711
4/12/2023 10:29	5545.001	21.961	65.166	50.707
4/12/2023 10:29	5546.001	21.962	65.188	50.709
4/12/2023 10:29	5547.001	21.962	65.158	50.708
4/12/2023 10:30	5548.001	21.963	65.186	50.712
4/12/2023 10:30	5549.001	21.96	65.217	50.705
4/12/2023 10:30	5550.001	21.964	65.19	50.713
4/12/2023 10:30	5551.001	21.964	65.232	50.714
4/12/2023 10:30	5552.001	21.964	65.206	50.714
4/12/2023 10:30	5553.001	21.964	65.17	50.715
4/12/2023 10:30	5554.001	21.963	65.169	50.712
4/12/2023 10:30	5555.001	21.962	65.202	50.709
4/12/2023 10:30	5556.001	21.964	65.161	50.714
4/12/2023 10:30	5557.001	21.962	65.215	50.71
4/12/2023 10:30	5558.001	21.965	65.213	50.716
4/12/2023 10:30	5559.001	21.964	65.191	50.714
4/12/2023 10:30	5560.001	21.964	65.147	50.715
4/12/2023 10:30	5561.001	21.963	65.126	50.713
4/12/2023 10:30	5562.001	21.963	65.194	50.712
4/12/2023 10:30	5563.001	21.962	65.179	50.71
4/12/2023 10:30	5564.001	21.96	65.182	50.705
4/12/2023 10:30	5565.001	21.965	65.183	50.716
4/12/2023 10:30	5566.001	21.964	65.167	50.713
4/12/2023 10:30	5567.001	21.966	65.194	50.718

4/12/2023 10:30	5568.001	21.963	65.165	50.713
4/12/2023 10:30	5569.001	21.964	65.195	50.715
4/12/2023 10:30	5570.001	21.964	65.182	50.715
4/12/2023 10:30	5571.001	21.963	65.17	50.711
4/12/2023 10:30	5572.001	21.965	65.163	50.716
4/12/2023 10:30	5573.001	21.962	65.194	50.71
4/12/2023 10:30	5574.001	21.962	65.179	50.709
4/12/2023 10:30	5575.001	21.963	65.194	50.713
4/12/2023 10:30	5576.001	21.964	65.18	50.714
4/12/2023 10:30	5577.001	21.965	65.183	50.715
4/12/2023 10:30	5578.001	21.964	65.157	50.715
4/12/2023 10:30	5579.001	21.964	65.154	50.713
4/12/2023 10:30	5580.001	21.963	65.194	50.712
4/12/2023 10:30	5581.001	21.963	65.199	50.713
4/12/2023 10:30	5582.001	21.962	65.158	50.71
4/12/2023 10:30	5583.001	21.962	65.18	50.708
4/12/2023 10:30	5584.001	21.964	65.179	50.713
4/12/2023 10:30	5585.001	21.961	65.19	50.707
4/12/2023 10:30	5586.001	21.961	65.195	50.706
4/12/2023 10:30	5587.001	21.962	65.143	50.711
4/12/2023 10:30	5588.001	21.964	65.2	50.714
4/12/2023 10:30	5589.001	21.964	65.183	50.714
4/12/2023 10:30	5590.001	21.965	65.166	50.716
4/12/2023 10:30	5591.001	21.961	65.161	50.707
4/12/2023 10:30	5592.001	21.964	65.175	50.714
4/12/2023 10:30	5593.001	21.963	65.157	50.711
4/12/2023 10:30	5594.001	21.964	65.174	50.714
4/12/2023 10:30	5595.001	21.963	65.153	50.713
4/12/2023 10:30	5596.001	21.963	65.191	50.711
4/12/2023 10:30	5597.001	21.963	65.192	50.712
4/12/2023 10:30	5598.001	21.962	65.196	50.71
4/12/2023 10:30	5599.001	21.965	65.153	50.716
4/12/2023 10:30	5600.001	21.963	65.195	50.712
4/12/2023 10:30	5601.001	21.962	65.2	50.709
4/12/2023 10:30	5602.001	21.964	65.204	50.714
4/12/2023 10:30	5603.001	21.963	65.186	50.711
4/12/2023 10:30	5604.001	21.962	65.223	50.71
4/12/2023 10:30	5605.001	21.962	65.179	50.709
4/12/2023 10:30	5606.001	21.964	65.179	50.714
4/12/2023 10:30	5607.001	21.963	65.204	50.711
4/12/2023 10:31	5608.001	21.961	65.187	50.708
4/12/2023 10:31	5609.001	21.963	65.175	50.712
4/12/2023 10:31	5610.001	21.961	65.171	50.707
4/12/2023 10:31	5611.001	21.963	65.192	50.711
4/12/2023 10:31	5612.001	21.963	65.204	50.712
4/12/2023 10:31	5613.001	21.964	65.179	50.713
4/12/2023 10:31	5614.001	21.964	65.162	50.715

4/12/2023 10:31	5615.001	21.964	65.175	50.715
4/12/2023 10:31	5616.001	21.964	65.229	50.714
4/12/2023 10:31	5617.001	21.963	65.202	50.712
4/12/2023 10:31	5618.001	21.963	65.19	50.712
4/12/2023 10:31	5619.001	21.964	65.204	50.715
4/12/2023 10:31	5620.001	21.963	65.174	50.711
4/12/2023 10:31	5621.001	21.965	65.187	50.716
4/12/2023 10:31	5622.001	21.962	65.171	50.71
4/12/2023 10:31	5623.001	21.963	65.142	50.712
4/12/2023 10:31	5624.001	21.964	65.165	50.713
4/12/2023 10:31	5625.001	21.965	65.186	50.717
4/12/2023 10:31	5626.001	21.964	65.183	50.714
4/12/2023 10:31	5627.001	21.962	65.183	50.71
4/12/2023 10:31	5628.001	21.964	65.207	50.714
4/12/2023 10:31	5629.001	21.964	65.151	50.715
4/12/2023 10:31	5630.001	21.963	65.231	50.713
4/12/2023 10:31	5631.001	21.965	65.166	50.717
4/12/2023 10:31	5632.001	21.964	65.213	50.713
4/12/2023 10:31	5633.001	21.964	65.174	50.714
4/12/2023 10:31	5634.001	21.963	65.191	50.711
4/12/2023 10:31	5635.001	21.964	65.188	50.713
4/12/2023 10:31	5636.001	21.965	65.203	50.716
4/12/2023 10:31	5637.001	21.964	65.176	50.713
4/12/2023 10:31	5638.001	21.964	65.175	50.714
4/12/2023 10:31	5639.001	21.963	65.15	50.712
4/12/2023 10:31	5640.001	21.962	65.187	50.71
4/12/2023 10:31	5641.001	21.963	65.194	50.711
4/12/2023 10:31	5642.001	21.963	65.195	50.711
4/12/2023 10:31	5643.001	21.963	65.162	50.711
4/12/2023 10:31	5644.001	21.963	65.17	50.711
4/12/2023 10:31	5645.001	21.963	65.173	50.712
4/12/2023 10:31	5646.001	21.964	65.194	50.715
4/12/2023 10:31	5647.001	21.962	65.174	50.709
4/12/2023 10:31	5648.001	21.963	65.184	50.712
4/12/2023 10:31	5649.001	21.964	65.176	50.714
4/12/2023 10:31	5650.001	21.964	65.195	50.713
4/12/2023 10:31	5651.001	21.964	65.2	50.714
4/12/2023 10:31	5652.001	21.965	65.166	50.716
4/12/2023 10:31	5653.001	21.961	65.186	50.707
4/12/2023 10:31	5654.001	21.961	65.237	50.708
4/12/2023 10:31	5655.001	21.961	65.194	50.706
4/12/2023 10:31	5656.001	21.963	65.182	50.713
4/12/2023 10:31	5657.001	21.963	65.166	50.713
4/12/2023 10:31	5658.001	21.962	65.206	50.71
4/12/2023 10:31	5659.001	21.964	65.19	50.713
4/12/2023 10:31	5660.001	21.962	65.227	50.71
4/12/2023 10:31	5661.001	21.963	65.2	50.713

4/12/2023 10:31	5662.001	21.963	65.163	50.713
4/12/2023 10:31	5663.001	21.963	65.163	50.711
4/12/2023 10:31	5664.001	21.963	65.165	50.711
4/12/2023 10:31	5665.001	21.962	65.183	50.709
4/12/2023 10:31	5666.001	21.964	65.159	50.714
4/12/2023 10:31	5667.001	21.962	65.142	50.71
4/12/2023 10:32	5668.001	21.964	65.21	50.715
4/12/2023 10:32	5669.001	21.961	65.151	50.708
4/12/2023 10:32	5670.001	21.965	65.199	50.716
4/12/2023 10:32	5671.001	21.963	65.167	50.712
4/12/2023 10:32	5672.001	21.962	65.219	50.709
4/12/2023 10:32	5673.001	21.964	65.176	50.714
4/12/2023 10:32	5674.001	21.965	65.204	50.715
4/12/2023 10:32	5675.001	21.964	65.206	50.713
4/12/2023 10:32	5676.001	21.964	65.188	50.715
4/12/2023 10:32	5677.001	21.963	65.169	50.712
4/12/2023 10:32	5678.001	21.963	65.173	50.711
4/12/2023 10:32	5679.001	21.964	65.174	50.714
4/12/2023 10:32	5680.001	21.961	65.178	50.708
4/12/2023 10:32	5681.001	21.963	65.158	50.712
4/12/2023 10:32	5682.001	21.963	65.176	50.713
4/12/2023 10:32	5683.001	21.962	65.184	50.71
4/12/2023 10:32	5684.001	21.963	65.194	50.712
4/12/2023 10:32	5685.001	21.965	65.188	50.716
4/12/2023 10:32	5686.001	21.963	65.187	50.712
4/12/2023 10:32	5687.001	21.963	65.224	50.712
4/12/2023 10:32	5688.001	21.963	65.192	50.713
4/12/2023 10:32	5689.001	21.965	65.204	50.716
4/12/2023 10:32	5690.001	21.965	65.17	50.716
4/12/2023 10:32	5691.001	21.964	65.183	50.714
4/12/2023 10:32	5692.001	21.965	65.204	50.716
4/12/2023 10:32	5693.001	21.961	65.145	50.708
4/12/2023 10:32	5694.001	21.963	65.161	50.712
4/12/2023 10:32	5695.001	21.965	65.169	50.717
4/12/2023 10:32	5696.001	21.963	65.206	50.711
4/12/2023 10:32	5697.001	21.965	65.206	50.716
4/12/2023 10:32	5698.001	21.965	65.166	50.716
4/12/2023 10:32	5699.001	21.962	65.213	50.709
4/12/2023 10:32	5700.001	21.96	65.161	50.705
4/12/2023 10:32	5701.001	21.962	65.165	50.71
4/12/2023 10:32	5702.001	21.965	65.225	50.716
4/12/2023 10:32	5703.001	21.964	65.17	50.713
4/12/2023 10:32	5704.001	21.963	65.207	50.712
4/12/2023 10:32	5705.001	21.963	65.204	50.712
4/12/2023 10:32	5706.001	21.964	65.203	50.714
4/12/2023 10:32	5707.001	21.962	65.174	50.709
4/12/2023 10:32	5708.001	21.962	65.162	50.71

4/12/2023 10:32	5709.001	21.965	65.167	50.717
4/12/2023 10:32	5710.001	21.961	65.187	50.708
4/12/2023 10:32	5711.001	21.963	65.207	50.711
4/12/2023 10:32	5712.001	21.963	65.192	50.711
4/12/2023 10:32	5713.001	21.963	65.206	50.711
4/12/2023 10:32	5714.001	21.963	65.149	50.711
4/12/2023 10:32	5715.001	21.962	65.198	50.71
4/12/2023 10:32	5716.001	21.963	65.175	50.711
4/12/2023 10:32	5717.001	21.964	65.207	50.715
4/12/2023 10:32	5718.001	21.964	65.184	50.713
4/12/2023 10:32	5719.001	21.964	65.203	50.714
4/12/2023 10:32	5720.001	21.965	65.206	50.715
4/12/2023 10:32	5721.001	21.964	65.207	50.714
4/12/2023 10:32	5722.001	21.964	65.155	50.714
4/12/2023 10:32	5723.001	21.964	65.176	50.715
4/12/2023 10:32	5724.001	21.963	65.17	50.713
4/12/2023 10:32	5725.001	21.964	65.173	50.714
4/12/2023 10:32	5726.001	21.965	65.176	50.716
4/12/2023 10:32	5727.001	21.964	65.203	50.714
4/12/2023 10:33	5728.001	21.962	65.233	50.71
4/12/2023 10:33	5729.001	21.962	65.206	50.71
4/12/2023 10:33	5730.001	21.963	65.206	50.711
4/12/2023 10:33	5731.001	21.964	65.194	50.714
4/12/2023 10:33	5732.001	21.965	65.192	50.716
4/12/2023 10:33	5733.001	21.965	65.199	50.717
4/12/2023 10:33	5734.001	21.962	65.186	50.709
4/12/2023 10:33	5735.001	21.963	65.173	50.712
4/12/2023 10:33	5736.001	21.964	65.183	50.714
4/12/2023 10:33	5737.001	21.964	65.18	50.714
4/12/2023 10:33	5738.001	21.965	65.187	50.716
4/12/2023 10:33	5739.001	21.961	65.191	50.707
4/12/2023 10:33	5740.001	21.962	65.202	50.71
4/12/2023 10:33	5741.001	21.964	65.182	50.714
4/12/2023 10:33	5742.001	21.965	65.194	50.716
4/12/2023 10:33	5743.001	21.965	65.188	50.717
4/12/2023 10:33	5744.001	21.964	65.183	50.713
4/12/2023 10:33	5745.001	21.963	65.19	50.712
4/12/2023 10:33	5746.001	21.963	65.176	50.712
4/12/2023 10:33	5747.001	21.963	65.161	50.711
4/12/2023 10:33	5748.001	21.964	65.165	50.715
4/12/2023 10:33	5749.001	21.963	65.154	50.711
4/12/2023 10:33	5750.001	21.964	65.192	50.714
4/12/2023 10:33	5751.001	21.962	65.191	50.711
4/12/2023 10:33	5752.001	21.963	65.182	50.712
4/12/2023 10:33	5753.001	21.963	65.191	50.711
4/12/2023 10:33	5754.001	21.961	65.198	50.706
4/12/2023 10:33	5755.001	21.964	65.178	50.714

4/12/2023 10:33	5756.001	21.961	65.195	50.708
4/12/2023 10:33	5757.001	21.965	65.206	50.716
4/12/2023 10:33	5758.001	21.962	65.184	50.71
4/12/2023 10:33	5759.001	21.963	65.155	50.712
4/12/2023 10:33	5760.001	21.963	65.174	50.713
4/12/2023 10:33	5761.001	21.966	65.175	50.718
4/12/2023 10:33	5762.001	21.963	65.191	50.712
4/12/2023 10:33	5763.001	21.964	65.161	50.714
4/12/2023 10:33	5764.001	21.964	65.184	50.715
4/12/2023 10:33	5765.001	21.965	65.17	50.716
4/12/2023 10:33	5766.001	21.964	65.219	50.714
4/12/2023 10:33	5767.001	21.965	65.165	50.716
4/12/2023 10:33	5768.001	21.965	65.184	50.716
4/12/2023 10:33	5769.001	21.964	65.187	50.714
4/12/2023 10:33	5770.001	21.962	65.18	50.71
4/12/2023 10:33	5771.001	21.965	65.162	50.715
4/12/2023 10:33	5772.001	21.961	65.204	50.707
4/12/2023 10:33	5773.001	21.963	65.199	50.713
4/12/2023 10:33	5774.001	21.962	65.157	50.711
4/12/2023 10:33	5775.001	21.962	65.186	50.71
4/12/2023 10:33	5776.001	21.963	65.167	50.712
4/12/2023 10:33	5777.001	21.961	65.143	50.708
4/12/2023 10:33	5778.001	21.961	65.167	50.707
4/12/2023 10:33	5779.001	21.962	65.149	50.708
4/12/2023 10:33	5780.001	21.964	65.217	50.713
4/12/2023 10:33	5781.001	21.965	65.176	50.717
4/12/2023 10:33	5782.001	21.963	65.178	50.713
4/12/2023 10:33	5783.001	21.962	65.182	50.711
4/12/2023 10:33	5784.001	21.964	65.165	50.715
4/12/2023 10:33	5785.001	21.964	65.166	50.715
4/12/2023 10:33	5786.001	21.964	65.171	50.713
4/12/2023 10:33	5787.001	21.963	65.174	50.711
4/12/2023 10:34	5788.001	21.963	65.208	50.713
4/12/2023 10:34	5789.001	21.963	65.21	50.712
4/12/2023 10:34	5790.001	21.965	65.17	50.717
4/12/2023 10:34	5791.001	21.964	65.203	50.713
4/12/2023 10:34	5792.001	21.966	65.221	50.72
4/12/2023 10:34	5793.001	21.963	65.163	50.712
4/12/2023 10:34	5794.001	21.962	65.187	50.71
4/12/2023 10:34	5795.001	21.963	65.155	50.713
4/12/2023 10:34	5796.001	21.964	65.15	50.714
4/12/2023 10:34	5797.001	21.963	65.169	50.712
4/12/2023 10:34	5798.001	21.964	65.173	50.715
4/12/2023 10:34	5799.001	21.966	65.182	50.72
4/12/2023 10:34	5800.001	21.963	65.154	50.713
4/12/2023 10:34	5801.001	21.962	65.224	50.709
4/12/2023 10:34	5802.001	21.965	65.212	50.717

4/12/2023 10:34	5803.001	21.963	65.206	50.711
4/12/2023 10:34	5804.001	21.963	65.176	50.713
4/12/2023 10:34	5805.001	21.964	65.165	50.715
4/12/2023 10:34	5806.001	21.965	65.196	50.716
4/12/2023 10:34	5807.001	21.965	65.18	50.717
4/12/2023 10:34	5808.001	21.963	65.207	50.711
4/12/2023 10:34	5809.001	21.962	65.217	50.71
4/12/2023 10:34	5810.001	21.963	65.143	50.712
4/12/2023 10:34	5811.001	21.963	65.195	50.711
4/12/2023 10:34	5812.001	21.962	65.196	50.71
4/12/2023 10:34	5813.001	21.964	65.211	50.714
4/12/2023 10:34	5814.001	21.961	65.198	50.708
4/12/2023 10:34	5815.001	21.966	65.178	50.719
4/12/2023 10:34	5816.001	21.965	65.184	50.716
4/12/2023 10:34	5817.001	21.962	65.191	50.71
4/12/2023 10:34	5818.001	21.964	65.143	50.714
4/12/2023 10:34	5819.001	21.965	65.153	50.717
4/12/2023 10:34	5820.001	21.963	65.212	50.712
4/12/2023 10:34	5821.001	21.964	65.171	50.713
4/12/2023 10:34	5822.001	21.963	65.175	50.711
4/12/2023 10:34	5823.001	21.963	65.202	50.712
4/12/2023 10:34	5824.001	21.965	65.182	50.716
4/12/2023 10:34	5825.001	21.962	65.173	50.71
4/12/2023 10:34	5826.001	21.964	65.19	50.715
4/12/2023 10:34	5827.001	21.963	65.194	50.712
4/12/2023 10:34	5828.001	21.965	65.151	50.717
4/12/2023 10:34	5829.001	21.962	65.199	50.71
4/12/2023 10:34	5830.001	21.965	65.228	50.716
4/12/2023 10:34	5831.001	21.962	65.19	50.71
4/12/2023 10:34	5832.001	21.964	65.171	50.714
4/12/2023 10:34	5833.001	21.964	65.184	50.715
4/12/2023 10:34	5834.001	21.963	65.15	50.712
4/12/2023 10:34	5835.001	21.963	65.165	50.713
4/12/2023 10:34	5836.001	21.962	65.196	50.709
4/12/2023 10:34	5837.001	21.964	65.22	50.714
4/12/2023 10:34	5838.001	21.964	65.155	50.715
4/12/2023 10:34	5839.001	21.963	65.216	50.711
4/12/2023 10:34	5840.001	21.962	65.206	50.71
4/12/2023 10:34	5841.001	21.964	65.173	50.715
4/12/2023 10:34	5842.001	21.962	65.151	50.71
4/12/2023 10:34	5843.001	21.966	65.203	50.719
4/12/2023 10:34	5844.001	21.963	65.187	50.713
4/12/2023 10:34	5845.001	21.964	65.19	50.714
4/12/2023 10:34	5846.001	21.963	65.159	50.712
4/12/2023 10:34	5847.001	21.964	65.173	50.714
4/12/2023 10:35	5848.001	21.961	65.219	50.706
4/12/2023 10:35	5849.001	21.963	65.179	50.712

4/12/2023 10:35	5850.001	21.966	65.204	50.718
4/12/2023 10:35	5851.001	21.964	65.171	50.713
4/12/2023 10:35	5852.001	21.963	65.149	50.711
4/12/2023 10:35	5853.001	21.965	65.199	50.716
4/12/2023 10:35	5854.001	21.962	65.207	50.71
4/12/2023 10:35	5855.001	21.963	65.186	50.712
4/12/2023 10:35	5856.001	21.963	65.159	50.711
4/12/2023 10:35	5857.001	21.966	65.191	50.719
4/12/2023 10:35	5858.001	21.961	65.18	50.708
4/12/2023 10:35	5859.001	21.964	65.163	50.715
4/12/2023 10:35	5860.001	21.964	65.178	50.715
4/12/2023 10:35	5861.001	21.964	65.151	50.714
4/12/2023 10:35	5862.001	21.961	65.231	50.708
4/12/2023 10:35	5863.001	21.963	65.178	50.712
4/12/2023 10:35	5864.001	21.965	65.196	50.716
4/12/2023 10:35	5865.001	21.962	65.196	50.709
4/12/2023 10:35	5866.001	21.965	65.183	50.716
4/12/2023 10:35	5867.001	21.965	65.182	50.716
4/12/2023 10:35	5868.001	21.962	65.186	50.71
4/12/2023 10:35	5869.001	21.962	65.216	50.709
4/12/2023 10:35	5870.001	21.963	65.213	50.711
4/12/2023 10:35	5871.001	21.962	65.163	50.71
4/12/2023 10:35	5872.001	21.962	65.146	50.71
4/12/2023 10:35	5873.001	21.965	65.199	50.716
4/12/2023 10:35	5874.001	21.963	65.182	50.713
4/12/2023 10:35	5875.001	21.961	65.18	50.708
4/12/2023 10:35	5876.001	21.962	65.167	50.71
4/12/2023 10:35	5877.001	21.964	65.153	50.714
4/12/2023 10:35	5878.001	21.964	65.169	50.713
4/12/2023 10:35	5879.001	21.963	65.203	50.711
4/12/2023 10:35	5880.001	21.964	65.165	50.715
4/12/2023 10:35	5881.001	21.964	65.166	50.713
4/12/2023 10:35	5882.001	21.963	65.162	50.712
4/12/2023 10:35	5883.001	21.964	65.206	50.713
4/12/2023 10:35	5884.001	21.962	65.212	50.71
4/12/2023 10:35	5885.001	21.964	65.158	50.714
4/12/2023 10:35	5886.001	21.965	65.147	50.716
4/12/2023 10:35	5887.001	21.965	65.176	50.718
4/12/2023 10:35	5888.001	21.963	65.202	50.712
4/12/2023 10:35	5889.001	21.966	65.198	50.718
4/12/2023 10:35	5890.001	21.964	65.174	50.714
4/12/2023 10:35	5891.001	21.965	65.183	50.716
4/12/2023 10:35	5892.001	21.964	65.146	50.715
4/12/2023 10:35	5893.001	21.963	65.161	50.711
4/12/2023 10:35	5894.001	21.964	65.169	50.714
4/12/2023 10:35	5895.001	21.961	65.157	50.707
4/12/2023 10:35	5896.001	21.962	65.178	50.711



4/12/2023 10:35	5897.001	21.962	65.167	50.71
4/12/2023 10:35	5898.001	21.963	65.186	50.712
4/12/2023 10:35	5899.001	21.963	65.183	50.711
4/12/2023 10:35	5900.001	21.963	65.146	50.711
4/12/2023 10:35	5901.001	21.962	65.191	50.709
4/12/2023 10:35	5902.001	21.962	65.175	50.709
4/12/2023 10:35	5903.001	21.966	65.18	50.719
4/12/2023 10:35	5904.001	21.962	65.18	50.709
4/12/2023 10:35	5905.001	21.965	65.199	50.716
4/12/2023 10:35	5906.001	21.964	65.2	50.714
4/12/2023 10:35	5907.001	21.964	65.229	50.715
4/12/2023 10:36	5908.001	21.964	65.158	50.713
4/12/2023 10:36	5909.001	21.964	65.157	50.713
4/12/2023 10:36	5910.001	21.963	65.182	50.711
4/12/2023 10:36	5911.001	21.963	65.224	50.711
4/12/2023 10:36	5912.001	21.96	65.183	50.704
4/12/2023 10:36	5913.001	21.964	65.178	50.715
4/12/2023 10:36	5914.001	21.963	65.143	50.712
4/12/2023 10:36	5915.001	21.961	65.194	50.706
4/12/2023 10:36	5916.001	21.963	65.191	50.713
4/12/2023 10:36	5917.001	21.964	65.187	50.714
4/12/2023 10:36	5918.001	21.963	65.207	50.711
4/12/2023 10:36	5919.001	21.963	65.158	50.713
4/12/2023 10:36	5920.001	21.963	65.158	50.712
4/12/2023 10:36	5921.001	21.963	65.213	50.712
4/12/2023 10:36	5922.001	21.963	65.203	50.713
4/12/2023 10:36	5923.001	21.961	65.186	50.706
4/12/2023 10:36	5924.001	21.964	65.171	50.714
4/12/2023 10:36	5925.001	21.962	65.159	50.71
4/12/2023 10:36	5926.001	21.963	65.182	50.711
4/12/2023 10:36	5927.001	21.963	65.215	50.713
4/12/2023 10:36	5928.001	21.964	65.161	50.714
4/12/2023 10:36	5929.001	21.966	65.196	50.718
4/12/2023 10:36	5930.001	21.963	65.19	50.711
4/12/2023 10:36	5931.001	21.964	65.198	50.715
4/12/2023 10:36	5932.001	21.963	65.221	50.711
4/12/2023 10:36	5933.001	21.964	65.188	50.715
4/12/2023 10:36	5934.001	21.964	65.199	50.714
4/12/2023 10:36	5935.001	21.965	65.155	50.716
4/12/2023 10:36	5936.001	21.963	65.157	50.712
4/12/2023 10:36	5937.001	21.962	65.21	50.71
4/12/2023 10:36	5938.001	21.963	65.174	50.713
4/12/2023 10:36	5939.001	21.964	65.219	50.715
4/12/2023 10:36	5940.001	21.963	65.195	50.711
4/12/2023 10:36	5941.001	21.962	65.217	50.708
4/12/2023 10:36	5942.001	21.963	65.198	50.711
4/12/2023 10:36	5943.001	21.964	65.18	50.715

4/12/2023 10:36	5944.001	21.964	65.169	50.713
4/12/2023 10:36	5945.001	21.964	65.204	50.715
4/12/2023 10:36	5946.001	21.962	65.173	50.709
4/12/2023 10:36	5947.001	21.964	65.17	50.714
4/12/2023 10:36	5948.001	21.965	65.229	50.717
4/12/2023 10:36	5949.001	21.963	65.183	50.712
4/12/2023 10:36	5950.001	21.964	65.198	50.714
4/12/2023 10:36	5951.001	21.962	65.202	50.71
4/12/2023 10:36	5952.001	21.964	65.257	50.714
4/12/2023 10:36	5953.001	21.962	65.187	50.71
4/12/2023 10:36	5954.001	21.962	65.163	50.71
4/12/2023 10:36	5955.001	21.964	65.191	50.715
4/12/2023 10:36	5956.001	21.962	65.195	50.711
4/12/2023 10:36	5957.001	21.962	65.196	50.709
4/12/2023 10:36	5958.001	21.963	65.184	50.712
4/12/2023 10:36	5959.001	21.965	65.183	50.716
4/12/2023 10:36	5960.001	21.967	65.186	50.72
4/12/2023 10:36	5961.001	21.963	65.18	50.712
4/12/2023 10:36	5962.001	21.963	65.206	50.712
4/12/2023 10:36	5963.001	21.964	65.169	50.713
4/12/2023 10:36	5964.001	21.962	65.158	50.71
4/12/2023 10:36	5965.001	21.963	65.171	50.713
4/12/2023 10:36	5966.001	21.965	65.166	50.716
4/12/2023 10:36	5967.001	21.962	65.155	50.71
4/12/2023 10:37	5968.001	21.964	65.136	50.715
4/12/2023 10:37	5969.001	21.965	65.199	50.716
4/12/2023 10:37	5970.001	21.964	65.171	50.715
4/12/2023 10:37	5971.001	21.963	65.17	50.712
4/12/2023 10:37	5972.001	21.964	65.163	50.713
4/12/2023 10:37	5973.001	21.962	65.15	50.71
4/12/2023 10:37	5974.001	21.966	65.155	50.718
4/12/2023 10:37	5975.001	21.962	65.179	50.709
4/12/2023 10:37	5976.001	21.962	65.167	50.71
4/12/2023 10:37	5977.001	21.964	65.203	50.714
4/12/2023 10:37	5978.001	21.962	65.215	50.71
4/12/2023 10:37	5979.001	21.963	65.171	50.711
4/12/2023 10:37	5980.001	21.964	65.17	50.715
4/12/2023 10:37	5981.001	21.963	65.184	50.713
4/12/2023 10:37	5982.001	21.963	65.187	50.712
4/12/2023 10:37	5983.001	21.963	65.141	50.713
4/12/2023 10:37	5984.001	21.964	65.178	50.714
4/12/2023 10:37	5985.001	21.963	65.145	50.711
4/12/2023 10:37	5986.001	21.963	65.183	50.713
4/12/2023 10:37	5987.001	21.966	65.147	50.719
4/12/2023 10:37	5988.001	21.964	65.203	50.714
4/12/2023 10:37	5989.001	21.962	65.203	50.709
4/12/2023 10:37	5990.001	21.965	65.199	50.716

4/12/2023 10:37	5991.001	21.961	65.166	50.708
4/12/2023 10:37	5992.001	21.963	65.167	50.712
4/12/2023 10:37	5993.001	21.963	65.165	50.711
4/12/2023 10:37	5994.001	21.964	65.202	50.715
4/12/2023 10:37	5995.001	21.963	65.204	50.711
4/12/2023 10:37	5996.001	21.964	65.215	50.713
4/12/2023 10:37	5997.001	21.961	65.169	50.708
4/12/2023 10:37	5998.001	21.962	65.175	50.711
4/12/2023 10:37	5999.001	21.963	65.196	50.713
4/12/2023 10:37	6000.001	21.964	65.179	50.715
4/12/2023 10:37	6001.001	21.964	65.143	50.714
4/12/2023 10:37	6002.001	21.964	65.195	50.715
4/12/2023 10:37	6003.001	21.96	65.179	50.706
4/12/2023 10:37	6004.001	21.964	65.208	50.715
4/12/2023 10:37	6005.001	21.963	65.159	50.711
4/12/2023 10:37	6006.001	21.964	65.165	50.713
4/12/2023 10:37	6007.001	21.961	65.165	50.708
4/12/2023 10:37	6008.001	21.963	65.188	50.713
4/12/2023 10:37	6009.001	21.962	65.17	50.709
4/12/2023 10:37	6010.001	21.965	65.216	50.716
4/12/2023 10:37	6011.001	21.964	65.145	50.713
4/12/2023 10:37	6012.001	21.964	65.167	50.713
4/12/2023 10:37	6013.001	21.964	65.187	50.714
4/12/2023 10:37	6014.001	21.964	65.157	50.713
4/12/2023 10:37	6015.001	21.962	65.204	50.71
4/12/2023 10:37	6016.001	21.963	65.162	50.713
4/12/2023 10:37	6017.001	21.961	65.183	50.707
4/12/2023 10:37	6018.001	21.962	65.2	50.71
4/12/2023 10:37	6019.001	21.962	65.211	50.71
4/12/2023 10:37	6020.001	21.964	65.206	50.713
4/12/2023 10:37	6021.001	21.962	65.216	50.709
4/12/2023 10:37	6022.001	21.964	65.2	50.714
4/12/2023 10:37	6023.001	21.965	65.176	50.717
4/12/2023 10:37	6024.001	21.964	65.183	50.714
4/12/2023 10:37	6025.001	21.964	65.2	50.714
4/12/2023 10:37	6026.001	21.962	65.178	50.709
4/12/2023 10:37	6027.001	21.962	65.174	50.71
4/12/2023 10:38	6028.001	21.965	65.213	50.716
4/12/2023 10:38	6029.001	21.964	65.18	50.715
4/12/2023 10:38	6030.001	21.965	65.179	50.717
4/12/2023 10:38	6031.001	21.961	65.157	50.708
4/12/2023 10:38	6032.001	21.962	65.195	50.709
4/12/2023 10:38	6033.001	21.963	65.176	50.711
4/12/2023 10:38	6034.001	21.965	65.173	50.716
4/12/2023 10:38	6035.001	21.962	65.18	50.709
4/12/2023 10:38	6036.001	21.962	65.186	50.709
4/12/2023 10:38	6037.001	21.961	65.17	50.708

4/12/2023 10:38	6038.001	21.964	65.18	50.714
4/12/2023 10:38	6039.001	21.964	65.182	50.715
4/12/2023 10:38	6040.001	21.964	65.158	50.714
4/12/2023 10:38	6041.001	21.964	65.178	50.714
4/12/2023 10:38	6042.001	21.963	65.198	50.711
4/12/2023 10:38	6043.001	21.963	65.21	50.712
4/12/2023 10:38	6044.001	21.963	65.159	50.712
4/12/2023 10:38	6045.001	21.963	65.19	50.711
4/12/2023 10:38	6046.001	21.961	65.175	50.708
4/12/2023 10:38	6047.001	21.961	65.195	50.707
4/12/2023 10:38	6048.001	21.963	65.15	50.712
4/12/2023 10:38	6049.001	21.963	65.195	50.712
4/12/2023 10:38	6050.001	21.964	65.165	50.715
4/12/2023 10:38	6051.001	21.963	65.171	50.712
4/12/2023 10:38	6052.001	21.963	65.191	50.712
4/12/2023 10:38	6053.001	21.962	65.159	50.709
4/12/2023 10:38	6054.001	21.964	65.157	50.714
4/12/2023 10:38	6055.001	21.965	65.158	50.716
4/12/2023 10:38	6056.001	21.963	65.169	50.711
4/12/2023 10:38	6057.001	21.964	65.194	50.714
4/12/2023 10:38	6058.001	21.962	65.183	50.709
4/12/2023 10:38	6059.001	21.964	65.165	50.714
4/12/2023 10:38	6060.001	21.962	65.192	50.71
4/12/2023 10:38	6061.001	21.963	65.17	50.713
4/12/2023 10:38	6062.001	21.964	65.159	50.715
4/12/2023 10:38	6063.001	21.961	65.192	50.708
4/12/2023 10:38	6064.001	21.962	65.169	50.709
4/12/2023 10:38	6065.001	21.963	65.166	50.711
4/12/2023 10:38	6066.001	21.962	65.137	50.71
4/12/2023 10:38	6067.001	21.965	65.206	50.716
4/12/2023 10:38	6068.001	21.961	65.204	50.708
4/12/2023 10:38	6069.001	21.963	65.162	50.712
4/12/2023 10:38	6070.001	21.964	65.183	50.713
4/12/2023 10:38	6071.001	21.963	65.191	50.713
4/12/2023 10:38	6072.001	21.962	65.19	50.71
4/12/2023 10:38	6073.001	21.966	65.194	50.718
4/12/2023 10:38	6074.001	21.962	65.146	50.71
4/12/2023 10:38	6075.001	21.964	65.183	50.715
4/12/2023 10:38	6076.001	21.963	65.167	50.712
4/12/2023 10:38	6077.001	21.965	65.178	50.716
4/12/2023 10:38	6078.001	21.963	65.169	50.711
4/12/2023 10:38	6079.001	21.963	65.166	50.711
4/12/2023 10:38	6080.001	21.963	65.182	50.713
4/12/2023 10:38	6081.001	21.963	65.147	50.711
4/12/2023 10:38	6082.001	21.964	65.179	50.713
4/12/2023 10:38	6083.001	21.963	65.157	50.711
4/12/2023 10:38	6084.001	21.963	65.169	50.712

4/12/2023 10:38	6085.001	21.963	65.179	50.712
4/12/2023 10:38	6086.001	21.964	65.198	50.715
4/12/2023 10:38	6087.001	21.963	65.167	50.712
4/12/2023 10:39	6088.001	21.966	65.216	50.719
4/12/2023 10:39	6089.001	21.965	65.198	50.716
4/12/2023 10:39	6090.001	21.962	65.15	50.709
4/12/2023 10:39	6091.001	21.963	65.178	50.713
4/12/2023 10:39	6092.001	21.963	65.174	50.711
4/12/2023 10:39	6093.001	21.961	65.211	50.707
4/12/2023 10:39	6094.001	21.963	65.2	50.711
4/12/2023 10:39	6095.001	21.963	65.219	50.711
4/12/2023 10:39	6096.001	21.963	65.175	50.713
4/12/2023 10:39	6097.001	21.964	65.175	50.714
4/12/2023 10:39	6098.001	21.961	65.192	50.708
4/12/2023 10:39	6099.001	21.965	65.195	50.716
4/12/2023 10:39	6100.001	21.961	65.208	50.707
4/12/2023 10:39	6101.001	21.963	65.19	50.711
4/12/2023 10:39	6102.001	21.963	65.17	50.712
4/12/2023 10:39	6103.001	21.963	65.176	50.711
4/12/2023 10:39	6104.001	21.959	65.171	50.703
4/12/2023 10:39	6105.001	21.961	65.163	50.707
4/12/2023 10:39	6106.001	21.962	65.163	50.709
4/12/2023 10:39	6107.001	21.962	65.204	50.71
4/12/2023 10:39	6108.001	21.963	65.188	50.711
4/12/2023 10:39	6109.001	21.963	65.195	50.713
4/12/2023 10:39	6110.001	21.963	65.198	50.711
4/12/2023 10:39	6111.001	21.963	65.184	50.711
4/12/2023 10:39	6112.001	21.963	65.224	50.712
4/12/2023 10:39	6113.001	21.963	65.178	50.713
4/12/2023 10:39	6114.001	21.964	65.174	50.714
4/12/2023 10:39	6115.001	21.963	65.223	50.711
4/12/2023 10:39	6116.001	21.963	65.199	50.712
4/12/2023 10:39	6117.001	21.963	65.166	50.712
4/12/2023 10:39	6118.001	21.964	65.176	50.713
4/12/2023 10:39	6119.001	21.963	65.182	50.712
4/12/2023 10:39	6120.001	21.963	65.191	50.711
4/12/2023 10:39	6121.001	21.962	65.188	50.71
4/12/2023 10:39	6122.001	21.962	65.192	50.71
4/12/2023 10:39	6123.001	21.963	65.174	50.711
4/12/2023 10:39	6124.001	21.962	65.229	50.709
4/12/2023 10:39	6125.001	21.961	65.186	50.708
4/12/2023 10:39	6126.001	21.964	65.166	50.714
4/12/2023 10:39	6127.001	21.962	65.202	50.708
4/12/2023 10:39	6128.001	21.964	65.171	50.713
4/12/2023 10:39	6129.001	21.964	65.182	50.715
4/12/2023 10:39	6130.001	21.962	65.216	50.71
4/12/2023 10:39	6131.001	21.962	65.207	50.709

4/12/2023 10:39	6132.001	21.964	65.191	50.713
4/12/2023 10:39	6133.001	21.964	65.151	50.713
4/12/2023 10:39	6134.001	21.963	65.176	50.712
4/12/2023 10:39	6135.001	21.961	65.166	50.707
4/12/2023 10:39	6136.001	21.963	65.176	50.711
4/12/2023 10:39	6137.001	21.965	65.146	50.717
4/12/2023 10:39	6138.001	21.964	65.183	50.714
4/12/2023 10:39	6139.001	21.963	65.187	50.712
4/12/2023 10:39	6140.001	21.961	65.183	50.707
4/12/2023 10:39	6141.001	21.962	65.19	50.709
4/12/2023 10:39	6142.001	21.962	65.198	50.71
4/12/2023 10:39	6143.001	21.963	65.176	50.713
4/12/2023 10:39	6144.001	21.964	65.191	50.714
4/12/2023 10:39	6145.001	21.962	65.171	50.71
4/12/2023 10:39	6146.001	21.964	65.196	50.714
4/12/2023 10:39	6147.001	21.961	65.196	50.708
4/12/2023 10:40	6148.001	21.962	65.165	50.711
4/12/2023 10:40	6149.001	21.963	65.207	50.712
4/12/2023 10:40	6150.001	21.963	65.174	50.713
4/12/2023 10:40	6151.001	21.962	65.191	50.709
4/12/2023 10:40	6152.001	21.961	65.167	50.708
4/12/2023 10:40	6153.001	21.962	65.165	50.709
4/12/2023 10:40	6154.001	21.964	65.219	50.714
4/12/2023 10:40	6155.001	21.962	65.186	50.71
4/12/2023 10:40	6156.001	21.961	65.162	50.707
4/12/2023 10:40	6157.001	21.964	65.18	50.715
4/12/2023 10:40	6158.001	21.964	65.182	50.713
4/12/2023 10:40	6159.001	21.964	65.184	50.713
4/12/2023 10:40	6160.001	21.965	65.206	50.715
4/12/2023 10:40	6161.001	21.963	65.187	50.712
4/12/2023 10:40	6162.001	21.963	65.174	50.712
4/12/2023 10:40	6163.001	21.964	65.19	50.715
4/12/2023 10:40	6164.001	21.963	65.198	50.712
4/12/2023 10:40	6165.001	21.962	65.198	50.71
4/12/2023 10:40	6166.001	21.963	65.211	50.713
4/12/2023 10:40	6167.001	21.964	65.187	50.714
4/12/2023 10:40	6168.001	21.964	65.178	50.714
4/12/2023 10:40	6169.001	21.963	65.194	50.712
4/12/2023 10:40	6170.001	21.966	65.183	50.718
4/12/2023 10:40	6171.001	21.965	65.161	50.716
4/12/2023 10:40	6172.001	21.96	65.159	50.706
4/12/2023 10:40	6173.001	21.965	65.179	50.716
4/12/2023 10:40	6174.001	21.965	65.188	50.716
4/12/2023 10:40	6175.001	21.962	65.149	50.71
4/12/2023 10:40	6176.001	21.962	65.188	50.71
4/12/2023 10:40	6177.001	21.963	65.236	50.711
4/12/2023 10:40	6178.001	21.963	65.186	50.712

4/12/2023 10:40	6179.001	21.963	65.18	50.713
4/12/2023 10:40	6180.001	21.962	65.182	50.711
4/12/2023 10:40	6181.001	21.963	65.186	50.711
4/12/2023 10:40	6182.001	21.963	65.173	50.713
4/12/2023 10:40	6183.001	21.96	65.174	50.706
4/12/2023 10:40	6184.001	21.961	65.169	50.707
4/12/2023 10:40	6185.001	21.959	65.202	50.703
4/12/2023 10:40	6186.001	21.964	65.18	50.713
4/12/2023 10:40	6187.001	21.962	65.155	50.71
4/12/2023 10:40	6188.001	21.964	65.153	50.713
4/12/2023 10:40	6189.001	21.962	65.207	50.71
4/12/2023 10:40	6190.001	21.963	65.182	50.711
4/12/2023 10:40	6191.001	21.961	65.199	50.707
4/12/2023 10:40	6192.001	21.961	65.15	50.708
4/12/2023 10:40	6193.001	21.966	65.184	50.718
4/12/2023 10:40	6194.001	21.963	65.188	50.711
4/12/2023 10:40	6195.001	21.963	65.198	50.713
4/12/2023 10:40	6196.001	21.965	65.206	50.717
4/12/2023 10:40	6197.001	21.964	65.159	50.714
4/12/2023 10:40	6198.001	21.961	65.171	50.708
4/12/2023 10:40	6199.001	21.964	65.174	50.714
4/12/2023 10:40	6200.001	21.963	65.171	50.712
4/12/2023 10:40	6201.001	21.964	65.186	50.714
4/12/2023 10:40	6202.001	21.964	65.186	50.714
4/12/2023 10:40	6203.001	21.964	65.202	50.714
4/12/2023 10:40	6204.001	21.964	65.18	50.715
4/12/2023 10:40	6205.001	21.963	65.182	50.711
4/12/2023 10:40	6206.001	21.962	65.203	50.71
4/12/2023 10:40	6207.001	21.962	65.195	50.71
4/12/2023 10:41	6208.001	21.962	65.169	50.711
4/12/2023 10:41	6209.001	21.964	65.169	50.715
4/12/2023 10:41	6210.001	21.963	65.175	50.712
4/12/2023 10:41	6211.001	21.963	65.184	50.713
4/12/2023 10:41	6212.001	21.964	65.161	50.714
4/12/2023 10:41	6213.001	21.963	65.186	50.711
4/12/2023 10:41	6214.001	21.962	65.149	50.71
4/12/2023 10:41	6215.001	21.963	65.186	50.712
4/12/2023 10:41	6216.001	21.96	65.203	50.705
4/12/2023 10:41	6217.001	21.965	65.153	50.716
4/12/2023 10:41	6218.001	21.961	65.169	50.708
4/12/2023 10:41	6219.001	21.962	65.186	50.71
4/12/2023 10:41	6220.001	21.961	65.18	50.708
4/12/2023 10:41	6221.001	21.964	65.182	50.713
4/12/2023 10:41	6222.001	21.963	65.186	50.711
4/12/2023 10:41	6223.001	21.964	65.145	50.714
4/12/2023 10:41	6224.001	21.962	65.161	50.711
4/12/2023 10:41	6225.001	21.963	65.184	50.711

4/12/2023 10:41	6226.001	21.963	65.18	50.712
4/12/2023 10:41	6227.001	21.961	65.153	50.706
4/12/2023 10:41	6228.001	21.963	65.178	50.712
4/12/2023 10:41	6229.001	21.965	65.174	50.716
4/12/2023 10:41	6230.001	21.962	65.199	50.71
4/12/2023 10:41	6231.001	21.962	65.215	50.711
4/12/2023 10:41	6232.001	21.963	65.162	50.712
4/12/2023 10:41	6233.001	21.965	65.221	50.716
4/12/2023 10:41	6234.001	21.961	65.191	50.707
4/12/2023 10:41	6235.001	21.963	65.178	50.712
4/12/2023 10:41	6236.001	21.964	65.162	50.714
4/12/2023 10:41	6237.001	21.963	65.155	50.711
4/12/2023 10:41	6238.001	21.964	65.179	50.715
4/12/2023 10:41	6239.001	21.961	65.202	50.707
4/12/2023 10:41	6240.001	21.963	65.145	50.712
4/12/2023 10:41	6241.001	21.962	65.208	50.711
4/12/2023 10:41	6242.001	21.963	65.183	50.713
4/12/2023 10:41	6243.001	21.963	65.204	50.712
4/12/2023 10:41	6244.001	21.961	65.18	50.707
4/12/2023 10:41	6245.001	21.963	65.162	50.711
4/12/2023 10:41	6246.001	21.961	65.212	50.707
4/12/2023 10:41	6247.001	21.963	65.151	50.713
4/12/2023 10:41	6248.001	21.962	65.183	50.71
4/12/2023 10:41	6249.001	21.965	65.183	50.716
4/12/2023 10:41	6250.001	21.963	65.2	50.711
4/12/2023 10:41	6251.001	21.964	65.188	50.714
4/12/2023 10:41	6252.001	21.962	65.21	50.708
4/12/2023 10:41	6253.001	21.965	65.208	50.717
4/12/2023 10:41	6254.001	21.962	65.171	50.709
4/12/2023 10:41	6255.001	21.963	65.22	50.711
4/12/2023 10:41	6256.001	21.963	65.178	50.712
4/12/2023 10:41	6257.001	21.965	65.184	50.716
4/12/2023 10:41	6258.001	21.963	65.202	50.713
4/12/2023 10:41	6259.001	21.962	65.191	50.71
4/12/2023 10:41	6260.001	21.965	65.199	50.716
4/12/2023 10:41	6261.001	21.961	65.203	50.707
4/12/2023 10:41	6262.001	21.96	65.203	50.705
4/12/2023 10:41	6263.001	21.962	65.176	50.709
4/12/2023 10:41	6264.001	21.963	65.154	50.711
4/12/2023 10:41	6265.001	21.962	65.198	50.71
4/12/2023 10:41	6266.001	21.961	65.167	50.707
4/12/2023 10:41	6267.001	21.962	65.213	50.71
4/12/2023 10:42	6268.001	21.962	65.17	50.71
4/12/2023 10:42	6269.001	21.962	65.171	50.71
4/12/2023 10:42	6270.001	21.963	65.188	50.712
4/12/2023 10:42	6271.001	21.963	65.178	50.713
4/12/2023 10:42	6272.001	21.963	65.173	50.713



4/12/2023 10:42	6273.001	21.964	65.191	50.713
4/12/2023 10:42	6274.001	21.961	65.149	50.707
4/12/2023 10:42	6275.001	21.964	65.217	50.713
4/12/2023 10:42	6276.001	21.963	65.202	50.712
4/12/2023 10:42	6277.001	21.961	65.198	50.707
4/12/2023 10:42	6278.001	21.965	65.142	50.716
4/12/2023 10:42	6279.001	21.962	65.206	50.71
4/12/2023 10:42	6280.001	21.962	65.169	50.71
4/12/2023 10:42	6281.001	21.962	65.179	50.709
4/12/2023 10:42	6282.001	21.962	65.151	50.71
4/12/2023 10:42	6283.001	21.963	65.165	50.711
4/12/2023 10:42	6284.001	21.962	65.158	50.709
4/12/2023 10:42	6285.001	21.963	65.187	50.711
4/12/2023 10:42	6286.001	21.963	65.195	50.712
4/12/2023 10:42	6287.001	21.964	65.219	50.713
4/12/2023 10:42	6288.001	21.962	65.183	50.709
4/12/2023 10:42	6289.001	21.962	65.166	50.71
4/12/2023 10:42	6290.001	21.962	65.157	50.71
4/12/2023 10:42	6291.001	21.961	65.233	50.708
4/12/2023 10:42	6292.001	21.964	65.166	50.715
4/12/2023 10:42	6293.001	21.961	65.188	50.707
4/12/2023 10:42	6294.001	21.964	65.173	50.714
4/12/2023 10:42	6295.001	21.963	65.183	50.711
4/12/2023 10:42	6296.001	21.963	65.211	50.712
4/12/2023 10:42	6297.001	21.963	65.224	50.712
4/12/2023 10:42	6298.001	21.963	65.194	50.712
4/12/2023 10:42	6299.001	21.96	65.167	50.706
4/12/2023 10:42	6300.001	21.962	65.171	50.709
4/12/2023 10:42	6301.001	21.964	65.151	50.713
4/12/2023 10:42	6302.001	21.963	65.174	50.711
4/12/2023 10:42	6303.001	21.962	65.195	50.709
4/12/2023 10:42	6304.001	21.963	65.198	50.712
4/12/2023 10:42	6305.001	21.962	65.174	50.709
4/12/2023 10:42	6306.001	21.963	65.178	50.711
4/12/2023 10:42	6307.001	21.962	65.207	50.71
4/12/2023 10:42	6308.001	21.962	65.207	50.71
4/12/2023 10:42	6309.001	21.964	65.174	50.714
4/12/2023 10:42	6310.001	21.962	65.19	50.709
4/12/2023 10:42	6311.001	21.962	65.18	50.71
4/12/2023 10:42	6312.001	21.961	65.19	50.708
4/12/2023 10:42	6313.001	21.963	65.198	50.712
4/12/2023 10:42	6314.001	21.963	65.158	50.712
4/12/2023 10:42	6315.001	21.962	65.207	50.709
4/12/2023 10:42	6316.001	21.963	65.219	50.711
4/12/2023 10:42	6317.001	21.961	65.18	50.708
4/12/2023 10:42	6318.001	21.961	65.21	50.706
4/12/2023 10:42	6319.001	21.964	65.208	50.713

4/12/2023 10:42	6320.001	21.963	65.2	50.712
4/12/2023 10:42	6321.001	21.963	65.213	50.711
4/12/2023 10:42	6322.001	21.963	65.176	50.711
4/12/2023 10:42	6323.001	21.963	65.215	50.711
4/12/2023 10:42	6324.001	21.963	65.207	50.712
4/12/2023 10:42	6325.001	21.961	65.15	50.707
4/12/2023 10:42	6326.001	21.964	65.183	50.714
4/12/2023 10:42	6327.001	21.962	65.183	50.709
4/12/2023 10:43	6328.001	21.961	65.188	50.708
4/12/2023 10:43	6329.001	21.964	65.202	50.715
4/12/2023 10:43	6330.001	21.964	65.163	50.713
4/12/2023 10:43	6331.001	21.963	65.17	50.713
4/12/2023 10:43	6332.001	21.964	65.183	50.713
4/12/2023 10:43	6333.001	21.964	65.159	50.714
4/12/2023 10:43	6334.001	21.963	65.194	50.711
4/12/2023 10:43	6335.001	21.961	65.187	50.707
4/12/2023 10:43	6336.001	21.962	65.169	50.709
4/12/2023 10:43	6337.001	21.964	65.186	50.714
4/12/2023 10:43	6338.001	21.96	65.184	50.705
4/12/2023 10:43	6339.001	21.962	65.175	50.709
4/12/2023 10:43	6340.001	21.964	65.199	50.714
4/12/2023 10:43	6341.001	21.963	65.163	50.711
4/12/2023 10:43	6342.001	21.961	65.18	50.708
4/12/2023 10:43	6343.001	21.963	65.215	50.711
4/12/2023 10:43	6344.001	21.964	65.182	50.714
4/12/2023 10:43	6345.001	21.963	65.19	50.712
4/12/2023 10:43	6346.001	21.965	65.167	50.716
4/12/2023 10:43	6347.001	21.963	65.174	50.712
4/12/2023 10:43	6348.001	21.962	65.184	50.71
4/12/2023 10:43	6349.001	21.964	65.182	50.713
4/12/2023 10:43	6350.001	21.964	65.157	50.713
4/12/2023 10:43	6351.001	21.962	65.173	50.71
4/12/2023 10:43	6352.001	21.963	65.158	50.711
4/12/2023 10:43	6353.001	21.966	65.167	50.719
4/12/2023 10:43	6354.001	21.963	65.211	50.713
4/12/2023 10:43	6355.001	21.964	65.208	50.713
4/12/2023 10:43	6356.001	21.963	65.183	50.712
4/12/2023 10:43	6357.001	21.966	65.231	50.718
4/12/2023 10:43	6358.001	21.963	65.166	50.711
4/12/2023 10:43	6359.001	21.962	65.134	50.711
4/12/2023 10:43	6360.001	21.964	65.198	50.715
4/12/2023 10:43	6361.001	21.962	65.133	50.709
4/12/2023 10:43	6362.001	21.962	65.207	50.709
4/12/2023 10:43	6363.001	21.964	65.143	50.714
4/12/2023 10:43	6364.001	21.963	65.192	50.711
4/12/2023 10:43	6365.001	21.963	65.174	50.711
4/12/2023 10:43	6366.001	21.963	65.196	50.712

4/12/2023 10:43	6367.001	21.963	65.207	50.712
4/12/2023 10:43	6368.001	21.962	65.184	50.71
4/12/2023 10:43	6369.001	21.962	65.242	50.709
4/12/2023 10:43	6370.001	21.963	65.143	50.713
4/12/2023 10:43	6371.001	21.963	65.21	50.712
4/12/2023 10:43	6372.001	21.964	65.175	50.714
4/12/2023 10:43	6373.001	21.964	65.178	50.713
4/12/2023 10:43	6374.001	21.964	65.194	50.713
4/12/2023 10:43	6375.001	21.962	65.212	50.71
4/12/2023 10:43	6376.001	21.964	65.188	50.713
4/12/2023 10:43	6377.001	21.962	65.15	50.709
4/12/2023 10:43	6378.001	21.965	65.167	50.716
4/12/2023 10:43	6379.001	21.964	65.188	50.715
4/12/2023 10:43	6380.001	21.963	65.163	50.713
4/12/2023 10:43	6381.001	21.964	65.187	50.713
4/12/2023 10:43	6382.001	21.961	65.188	50.707
4/12/2023 10:43	6383.001	21.961	65.191	50.708
4/12/2023 10:43	6384.001	21.963	65.17	50.711
4/12/2023 10:43	6385.001	21.963	65.157	50.712
4/12/2023 10:43	6386.001	21.963	65.169	50.711
4/12/2023 10:43	6387.001	21.962	65.157	50.71
4/12/2023 10:44	6388.001	21.964	65.166	50.714
4/12/2023 10:44	6389.001	21.966	65.196	50.718
4/12/2023 10:44	6390.001	21.963	65.194	50.711
4/12/2023 10:44	6391.001	21.962	65.182	50.709
4/12/2023 10:44	6392.001	21.965	65.17	50.716
4/12/2023 10:44	6393.001	21.963	65.194	50.711
4/12/2023 10:44	6394.001	21.962	65.188	50.71
4/12/2023 10:44	6395.001	21.963	65.146	50.711
4/12/2023 10:44	6396.001	21.964	65.188	50.714
4/12/2023 10:44	6397.001	21.964	65.187	50.714
4/12/2023 10:44	6398.001	21.962	65.192	50.708
4/12/2023 10:44	6399.001	21.962	65.166	50.71
4/12/2023 10:44	6400.001	21.963	65.154	50.712
4/12/2023 10:44	6401.001	21.962	65.206	50.71
4/12/2023 10:44	6402.001	21.963	65.196	50.711
4/12/2023 10:44	6403.001	21.961	65.155	50.708
4/12/2023 10:44	6404.001	21.963	65.21	50.711
4/12/2023 10:44	6405.001	21.96	65.145	50.706
4/12/2023 10:44	6406.001	21.962	65.202	50.71
4/12/2023 10:44	6407.001	21.962	65.192	50.71
4/12/2023 10:44	6408.001	21.963	65.183	50.712
4/12/2023 10:44	6409.001	21.963	65.182	50.711
4/12/2023 10:44	6410.001	21.963	65.19	50.713
4/12/2023 10:44	6411.001	21.962	65.176	50.709
4/12/2023 10:44	6412.001	21.96	65.206	50.706
4/12/2023 10:44	6413.001	21.962	65.18	50.71

4/12/2023 10:44	6414.001	21.962	65.165	50.709
4/12/2023 10:44	6415.001	21.963	65.15	50.711
4/12/2023 10:44	6416.001	21.962	65.231	50.71
4/12/2023 10:44	6417.001	21.962	65.171	50.709
4/12/2023 10:44	6418.001	21.961	65.182	50.708
4/12/2023 10:44	6419.001	21.964	65.2	50.714
4/12/2023 10:44	6420.001	21.962	65.155	50.709
4/12/2023 10:44	6421.001	21.963	65.138	50.711
4/12/2023 10:44	6422.001	21.961	65.191	50.707
4/12/2023 10:44	6423.001	21.962	65.173	50.71
4/12/2023 10:44	6424.001	21.966	65.186	50.718
4/12/2023 10:44	6425.001	21.963	65.17	50.713
4/12/2023 10:44	6426.001	21.962	65.188	50.71
4/12/2023 10:44	6427.001	21.965	65.184	50.717
4/12/2023 10:44	6428.001	21.963	65.18	50.711
4/12/2023 10:44	6429.001	21.963	65.225	50.711
4/12/2023 10:44	6430.001	21.96	65.179	50.705
4/12/2023 10:44	6431.001	21.962	65.19	50.71
4/12/2023 10:44	6432.001	21.962	65.188	50.71
4/12/2023 10:44	6433.001	21.963	65.187	50.712
4/12/2023 10:44	6434.001	21.961	65.178	50.707
4/12/2023 10:44	6435.001	21.963	65.19	50.713
4/12/2023 10:44	6436.001	21.961	65.171	50.706
4/12/2023 10:44	6437.001	21.964	65.198	50.714
4/12/2023 10:44	6438.001	21.963	65.211	50.713
4/12/2023 10:44	6439.001	21.961	65.202	50.708
4/12/2023 10:44	6440.001	21.961	65.184	50.707
4/12/2023 10:44	6441.001	21.964	65.195	50.714
4/12/2023 10:44	6442.001	21.963	65.17	50.711
4/12/2023 10:44	6443.001	21.964	65.187	50.713
4/12/2023 10:44	6444.001	21.962	65.128	50.709
4/12/2023 10:44	6445.001	21.965	65.166	50.716
4/12/2023 10:44	6446.001	21.965	65.191	50.716
4/12/2023 10:44	6447.001	21.962	65.174	50.71
4/12/2023 10:45	6448.001	21.963	65.216	50.713
4/12/2023 10:45	6449.001	21.965	65.186	50.716
4/12/2023 10:45	6450.001	21.962	65.161	50.709
4/12/2023 10:45	6451.001	21.962	65.175	50.71
4/12/2023 10:45	6452.001	21.962	65.175	50.71
4/12/2023 10:45	6453.001	21.963	65.169	50.711
4/12/2023 10:45	6454.001	21.964	65.17	50.713
4/12/2023 10:45	6455.001	21.963	65.173	50.712
4/12/2023 10:45	6456.001	21.961	65.204	50.708
4/12/2023 10:45	6457.001	21.965	65.184	50.715
4/12/2023 10:45	6458.001	21.963	65.159	50.712
4/12/2023 10:45	6459.001	21.963	65.173	50.711
4/12/2023 10:45	6460.001	21.962	65.182	50.71

4/12/2023 10:45	6461.001	21.962	65.216	50.71
4/12/2023 10:45	6462.001	21.964	65.182	50.715
4/12/2023 10:45	6463.001	21.962	65.195	50.709
4/12/2023 10:45	6464.001	21.963	65.17	50.712
4/12/2023 10:45	6465.001	21.964	65.2	50.714
4/12/2023 10:45	6466.001	21.964	65.179	50.714
4/12/2023 10:45	6467.001	21.964	65.207	50.714
4/12/2023 10:45	6468.001	21.963	65.147	50.712
4/12/2023 10:45	6469.001	21.963	65.186	50.711
4/12/2023 10:45	6470.001	21.963	65.18	50.712
4/12/2023 10:45	6471.001	21.963	65.195	50.713
4/12/2023 10:45	6472.001	21.962	65.186	50.71
4/12/2023 10:45	6473.001	21.963	65.187	50.713
4/12/2023 10:45	6474.001	21.963	65.225	50.711
4/12/2023 10:45	6475.001	21.964	65.198	50.713
4/12/2023 10:45	6476.001	21.965	65.169	50.716
4/12/2023 10:45	6477.001	21.962	65.195	50.71
4/12/2023 10:45	6478.001	21.964	65.17	50.713
4/12/2023 10:45	6479.001	21.962	65.175	50.709
4/12/2023 10:45	6480.001	21.963	65.167	50.711
4/12/2023 10:45	6481.001	21.962	65.188	50.709
4/12/2023 10:45	6482.001	21.963	65.182	50.711
4/12/2023 10:45	6483.001	21.963	65.192	50.711
4/12/2023 10:45	6484.001	21.964	65.182	50.715
4/12/2023 10:45	6485.001	21.963	65.184	50.713
4/12/2023 10:45	6486.001	21.963	65.171	50.712
4/12/2023 10:45	6487.001	21.964	65.187	50.715
4/12/2023 10:45	6488.001	21.96	65.21	50.706
4/12/2023 10:45	6489.001	21.961	65.178	50.706
4/12/2023 10:45	6490.001	21.962	65.208	50.71
4/12/2023 10:45	6491.001	21.961	65.179	50.708
4/12/2023 10:45	6492.001	21.963	65.154	50.713
4/12/2023 10:45	6493.001	21.961	65.188	50.707
4/12/2023 10:45	6494.001	21.962	65.192	50.71
4/12/2023 10:45	6495.001	21.962	65.179	50.71
4/12/2023 10:45	6496.001	21.962	65.208	50.709
4/12/2023 10:45	6497.001	21.964	65.174	50.713
4/12/2023 10:45	6498.001	21.963	65.162	50.713
4/12/2023 10:45	6499.001	21.963	65.171	50.711
4/12/2023 10:45	6500.001	21.963	65.17	50.713
4/12/2023 10:45	6501.001	21.963	65.167	50.711
4/12/2023 10:45	6502.001	21.962	65.188	50.71
4/12/2023 10:45	6503.001	21.962	65.195	50.709
4/12/2023 10:45	6504.001	21.964	65.169	50.714
4/12/2023 10:45	6505.001	21.961	65.186	50.708
4/12/2023 10:45	6506.001	21.963	65.184	50.712
4/12/2023 10:45	6507.001	21.963	65.142	50.711

4/12/2023 10:46	6508.001	21.963	65.179	50.712
4/12/2023 10:46	6509.001	21.965	65.141	50.716
4/12/2023 10:46	6510.001	21.963	65.165	50.713
4/12/2023 10:46	6511.001	21.963	65.194	50.713
4/12/2023 10:46	6512.001	21.963	65.2	50.713
4/12/2023 10:46	6513.001	21.964	65.166	50.714
4/12/2023 10:46	6514.001	21.961	65.19	50.708
4/12/2023 10:46	6515.001	21.961	65.18	50.708
4/12/2023 10:46	6516.001	21.963	65.158	50.713
4/12/2023 10:46	6517.001	21.964	65.175	50.713
4/12/2023 10:46	6518.001	21.963	65.171	50.713
4/12/2023 10:46	6519.001	21.963	65.207	50.713
4/12/2023 10:46	6520.001	21.963	65.186	50.711
4/12/2023 10:46	6521.001	21.961	65.196	50.708
4/12/2023 10:46	6522.001	21.964	65.134	50.714
4/12/2023 10:46	6523.001	21.964	65.182	50.713
4/12/2023 10:46	6524.001	21.963	65.18	50.713
4/12/2023 10:46	6525.001	21.961	65.2	50.708
4/12/2023 10:46	6526.001	21.963	65.195	50.713
4/12/2023 10:46	6527.001	21.966	65.188	50.718
4/12/2023 10:46	6528.001	21.964	65.202	50.713
4/12/2023 10:46	6529.001	21.964	65.167	50.714
4/12/2023 10:46	6530.001	21.962	65.141	50.71
4/12/2023 10:46	6531.001	21.963	65.175	50.711
4/12/2023 10:46	6532.001	21.962	65.198	50.71
4/12/2023 10:46	6533.001	21.965	65.17	50.716
4/12/2023 10:46	6534.001	21.965	65.175	50.716
4/12/2023 10:46	6535.001	21.962	65.161	50.71
4/12/2023 10:46	6536.001	21.964	65.187	50.714
4/12/2023 10:46	6537.001	21.964	65.191	50.715
4/12/2023 10:46	6538.001	21.965	65.183	50.716
4/12/2023 10:46	6539.001	21.963	65.188	50.712
4/12/2023 10:46	6540.001	21.966	65.167	50.719
4/12/2023 10:46	6541.001	21.963	65.17	50.713
4/12/2023 10:46	6542.001	21.962	65.162	50.71
4/12/2023 10:46	6543.001	21.964	65.192	50.715
4/12/2023 10:46	6544.001	21.964	65.17	50.714
4/12/2023 10:46	6545.001	21.963	65.155	50.712
4/12/2023 10:46	6546.001	21.964	65.169	50.714
4/12/2023 10:46	6547.001	21.964	65.2	50.713
4/12/2023 10:46	6548.001	21.964	65.235	50.713
4/12/2023 10:46	6549.001	21.963	65.213	50.712
4/12/2023 10:46	6550.001	21.962	65.155	50.709
4/12/2023 10:46	6551.001	21.964	65.175	50.715
4/12/2023 10:46	6552.001	21.963	65.192	50.712
4/12/2023 10:46	6553.001	21.962	65.167	50.709
4/12/2023 10:46	6554.001	21.963	65.175	50.712

4/12/2023 10:46	6555.001	21.964	65.208	50.714
4/12/2023 10:46	6556.001	21.963	65.17	50.712
4/12/2023 10:46	6557.001	21.964	65.179	50.715
4/12/2023 10:46	6558.001	21.964	65.183	50.715
4/12/2023 10:46	6559.001	21.963	65.191	50.711
4/12/2023 10:46	6560.001	21.963	65.166	50.712
4/12/2023 10:46	6561.001	21.962	65.182	50.711
4/12/2023 10:46	6562.001	21.962	65.154	50.711
4/12/2023 10:46	6563.001	21.963	65.191	50.713
4/12/2023 10:46	6564.001	21.967	65.182	50.72
4/12/2023 10:46	6565.001	21.962	65.158	50.71
4/12/2023 10:46	6566.001	21.962	65.21	50.71
4/12/2023 10:46	6567.001	21.963	65.167	50.712
4/12/2023 10:47	6568.001	21.962	65.225	50.709
4/12/2023 10:47	6569.001	21.964	65.159	50.714
4/12/2023 10:47	6570.001	21.964	65.208	50.715
4/12/2023 10:47	6571.001	21.964	65.167	50.714
4/12/2023 10:47	6572.001	21.965	65.199	50.716
4/12/2023 10:47	6573.001	21.961	65.216	50.708
4/12/2023 10:47	6574.001	21.962	65.166	50.709
4/12/2023 10:47	6575.001	21.962	65.157	50.71
4/12/2023 10:47	6576.001	21.963	65.153	50.712
4/12/2023 10:47	6577.001	21.963	65.183	50.713
4/12/2023 10:47	6578.001	21.965	65.19	50.717
4/12/2023 10:47	6579.001	21.964	65.195	50.715
4/12/2023 10:47	6580.001	21.964	65.182	50.715
4/12/2023 10:47	6581.001	21.964	65.192	50.715
4/12/2023 10:47	6582.001	21.964	65.203	50.714
4/12/2023 10:47	6583.001	21.963	65.184	50.711
4/12/2023 10:47	6584.001	21.963	65.198	50.712
4/12/2023 10:47	6585.001	21.963	65.153	50.711
4/12/2023 10:47	6586.001	21.963	65.21	50.711
4/12/2023 10:47	6587.001	21.965	65.157	50.716
4/12/2023 10:47	6588.001	21.963	65.22	50.712
4/12/2023 10:47	6589.001	21.962	65.199	50.711
4/12/2023 10:47	6590.001	21.964	65.145	50.714
4/12/2023 10:47	6591.001	21.963	65.162	50.711
4/12/2023 10:47	6592.001	21.962	65.183	50.71
4/12/2023 10:47	6593.001	21.964	65.191	50.714
4/12/2023 10:47	6594.001	21.961	65.187	50.707
4/12/2023 10:47	6595.001	21.965	65.203	50.717
4/12/2023 10:47	6596.001	21.965	65.138	50.717
4/12/2023 10:47	6597.001	21.964	65.173	50.713
4/12/2023 10:47	6598.001	21.962	65.186	50.71
4/12/2023 10:47	6599.001	21.961	65.17	50.707
4/12/2023 10:47	6600.001	21.964	65.161	50.714
4/12/2023 10:47	6601.001	21.963	65.174	50.711

4/12/2023 10:47	6602.001	21.962	65.192	50.71
4/12/2023 10:47	6603.001	21.963	65.176	50.711
4/12/2023 10:47	6604.001	21.963	65.165	50.712
4/12/2023 10:47	6605.001	21.963	65.196	50.712
4/12/2023 10:47	6606.001	21.963	65.204	50.711
4/12/2023 10:47	6607.001	21.962	65.186	50.71
4/12/2023 10:47	6608.001	21.962	65.175	50.709
4/12/2023 10:47	6609.001	21.962	65.173	50.709
4/12/2023 10:47	6610.001	21.963	65.19	50.711
4/12/2023 10:47	6611.001	21.962	65.175	50.71
4/12/2023 10:47	6612.001	21.961	65.166	50.708
4/12/2023 10:47	6613.001	21.963	65.173	50.713
4/12/2023 10:47	6614.001	21.966	65.223	50.719
4/12/2023 10:47	6615.001	21.962	65.225	50.709
4/12/2023 10:47	6616.001	21.962	65.206	50.709
4/12/2023 10:47	6617.001	21.964	65.196	50.713
4/12/2023 10:47	6618.001	21.961	65.216	50.708
4/12/2023 10:47	6619.001	21.962	65.176	50.71
4/12/2023 10:47	6620.001	21.964	65.184	50.714
4/12/2023 10:47	6621.001	21.963	65.171	50.712
4/12/2023 10:47	6622.001	21.963	65.171	50.711
4/12/2023 10:47	6623.001	21.962	65.158	50.709
4/12/2023 10:47	6624.001	21.966	65.137	50.718
4/12/2023 10:47	6625.001	21.96	65.176	50.705
4/12/2023 10:47	6626.001	21.963	65.149	50.711
4/12/2023 10:47	6627.001	21.963	65.183	50.712
4/12/2023 10:48	6628.001	21.963	65.183	50.711
4/12/2023 10:48	6629.001	21.961	65.191	50.707
4/12/2023 10:48	6630.001	21.962	65.157	50.709
4/12/2023 10:48	6631.001	21.962	65.206	50.711
4/12/2023 10:48	6632.001	21.964	65.192	50.713
4/12/2023 10:48	6633.001	21.962	65.178	50.71
4/12/2023 10:48	6634.001	21.963	65.147	50.711
4/12/2023 10:48	6635.001	21.96	65.182	50.706
4/12/2023 10:48	6636.001	21.963	65.199	50.712
4/12/2023 10:48	6637.001	21.963	65.167	50.712
4/12/2023 10:48	6638.001	21.962	65.221	50.71
4/12/2023 10:48	6639.001	21.965	65.175	50.718
4/12/2023 10:48	6640.001	21.963	65.21	50.712
4/12/2023 10:48	6641.001	21.963	65.191	50.711
4/12/2023 10:48	6642.001	21.964	65.165	50.714
4/12/2023 10:48	6643.001	21.963	65.195	50.711
4/12/2023 10:48	6644.001	21.963	65.145	50.712
4/12/2023 10:48	6645.001	21.961	65.19	50.707
4/12/2023 10:48	6646.001	21.963	65.184	50.712
4/12/2023 10:48	6647.001	21.964	65.202	50.715
4/12/2023 10:48	6648.001	21.961	65.157	50.707



4/12/2023 10:48	6649.001	21.964	65.195	50.713
4/12/2023 10:48	6650.001	21.963	65.18	50.711
4/12/2023 10:48	6651.001	21.962	65.206	50.71
4/12/2023 10:48	6652.001	21.962	65.166	50.71
4/12/2023 10:48	6653.001	21.963	65.192	50.711
4/12/2023 10:48	6654.001	21.962	65.2	50.71
4/12/2023 10:48	6655.001	21.963	65.186	50.712
4/12/2023 10:48	6656.001	21.961	65.184	50.708
4/12/2023 10:48	6657.001	21.963	65.192	50.713
4/12/2023 10:48	6658.001	21.962	65.171	50.71
4/12/2023 10:48	6659.001	21.963	65.191	50.711
4/12/2023 10:48	6660.001	21.962	65.155	50.709
4/12/2023 10:48	6661.001	21.964	65.202	50.715
4/12/2023 10:48	6662.001	21.964	65.187	50.714
4/12/2023 10:48	6663.001	21.964	65.187	50.714
4/12/2023 10:48	6664.001	21.962	65.213	50.709
4/12/2023 10:48	6665.001	21.966	65.198	50.718
4/12/2023 10:48	6666.001	21.963	65.184	50.711
4/12/2023 10:48	6667.001	21.964	65.194	50.714
4/12/2023 10:48	6668.001	21.963	65.188	50.713
4/12/2023 10:48	6669.001	21.965	65.204	50.717
4/12/2023 10:48	6670.001	21.963	65.17	50.711
4/12/2023 10:48	6671.001	21.964	65.157	50.714
4/12/2023 10:48	6672.001	21.965	65.176	50.717
4/12/2023 10:48	6673.001	21.963	65.171	50.711
4/12/2023 10:48	6674.001	21.963	65.191	50.712
4/12/2023 10:48	6675.001	21.964	65.174	50.714
4/12/2023 10:48	6676.001	21.963	65.183	50.712
4/12/2023 10:48	6677.001	21.963	65.183	50.712
4/12/2023 10:48	6678.001	21.965	65.196	50.716
4/12/2023 10:48	6679.001	21.962	65.18	50.711
4/12/2023 10:48	6680.001	21.962	65.219	50.709
4/12/2023 10:48	6681.001	21.964	65.18	50.713
4/12/2023 10:48	6682.001	21.965	65.179	50.716
4/12/2023 10:48	6683.001	21.963	65.183	50.712
4/12/2023 10:48	6684.001	21.964	65.167	50.713
4/12/2023 10:48	6685.001	21.963	65.196	50.713
4/12/2023 10:48	6686.001	21.963	65.217	50.711
4/12/2023 10:48	6687.001	21.963	65.208	50.712
4/12/2023 10:49	6688.001	21.963	65.187	50.712
4/12/2023 10:49	6689.001	21.964	65.215	50.713
4/12/2023 10:49	6690.001	21.965	65.215	50.716
4/12/2023 10:49	6691.001	21.965	65.192	50.716
4/12/2023 10:49	6692.001	21.963	65.206	50.711
4/12/2023 10:49	6693.001	21.964	65.14	50.714
4/12/2023 10:49	6694.001	21.962	65.19	50.71
4/12/2023 10:49	6695.001	21.963	65.167	50.711

4/12/2023 10:49	6696.001	21.965	65.165	50.717
4/12/2023 10:49	6697.001	21.962	65.141	50.709
4/12/2023 10:49	6698.001	21.963	65.184	50.712
4/12/2023 10:49	6699.001	21.963	65.173	50.711
4/12/2023 10:49	6700.001	21.964	65.178	50.714
4/12/2023 10:49	6701.001	21.963	65.207	50.711
4/12/2023 10:49	6702.001	21.964	65.153	50.715
4/12/2023 10:49	6703.001	21.964	65.178	50.715
4/12/2023 10:49	6704.001	21.963	65.176	50.712
4/12/2023 10:49	6705.001	21.962	65.163	50.708
4/12/2023 10:49	6706.001	21.965	65.199	50.717
4/12/2023 10:49	6707.001	21.962	65.192	50.709
4/12/2023 10:49	6708.001	21.963	65.186	50.711
4/12/2023 10:49	6709.001	21.964	65.175	50.715
4/12/2023 10:49	6710.001	21.965	65.195	50.717
4/12/2023 10:49	6711.001	21.962	65.225	50.709
4/12/2023 10:49	6712.001	21.964	65.165	50.714
4/12/2023 10:49	6713.001	21.964	65.213	50.714
4/12/2023 10:49	6714.001	21.963	65.169	50.711
4/12/2023 10:49	6715.001	21.964	65.19	50.714
4/12/2023 10:49	6716.001	21.963	65.151	50.712
4/12/2023 10:49	6717.001	21.966	65.192	50.72
4/12/2023 10:49	6718.001	21.961	65.182	50.708
4/12/2023 10:49	6719.001	21.963	65.155	50.712
4/12/2023 10:49	6720.001	21.962	65.187	50.711
4/12/2023 10:49	6721.001	21.963	65.206	50.712
4/12/2023 10:49	6722.001	21.964	65.155	50.715
4/12/2023 10:49	6723.001	21.964	65.142	50.714
4/12/2023 10:49	6724.001	21.965	65.186	50.718
4/12/2023 10:49	6725.001	21.962	65.186	50.71
4/12/2023 10:49	6726.001	21.963	65.179	50.712
4/12/2023 10:49	6727.001	21.963	65.162	50.712
4/12/2023 10:49	6728.001	21.964	65.171	50.715
4/12/2023 10:49	6729.001	21.963	65.2	50.712
4/12/2023 10:49	6730.001	21.964	65.192	50.714
4/12/2023 10:49	6731.001	21.965	65.143	50.717
4/12/2023 10:49	6732.001	21.964	65.192	50.714
4/12/2023 10:49	6733.001	21.963	65.165	50.713
4/12/2023 10:49	6734.001	21.965	65.198	50.717
4/12/2023 10:49	6735.001	21.963	65.199	50.711
4/12/2023 10:49	6736.001	21.962	65.21	50.71
4/12/2023 10:49	6737.001	21.961	65.198	50.707
4/12/2023 10:49	6738.001	21.964	65.215	50.715
4/12/2023 10:49	6739.001	21.963	65.178	50.712
4/12/2023 10:49	6740.001	21.964	65.174	50.713
4/12/2023 10:49	6741.001	21.963	65.179	50.711
4/12/2023 10:49	6742.001	21.963	65.188	50.711

4/12/2023 10:49	6743.001	21.963	65.244	50.711
4/12/2023 10:49	6744.001	21.961	65.195	50.707
4/12/2023 10:49	6745.001	21.963	65.165	50.711
4/12/2023 10:49	6746.001	21.966	65.192	50.718
4/12/2023 10:49	6747.001	21.963	65.196	50.712
4/12/2023 10:50	6748.001	21.962	65.195	50.709
4/12/2023 10:50	6749.001	21.961	65.165	50.707
4/12/2023 10:50	6750.001	21.963	65.179	50.712
4/12/2023 10:50	6751.001	21.962	65.141	50.709
4/12/2023 10:50	6752.001	21.963	65.202	50.712
4/12/2023 10:50	6753.001	21.962	65.18	50.71
4/12/2023 10:50	6754.001	21.961	65.202	50.708
4/12/2023 10:50	6755.001	21.963	65.199	50.712
4/12/2023 10:50	6756.001	21.961	65.166	50.706
4/12/2023 10:50	6757.001	21.963	65.171	50.712
4/12/2023 10:50	6758.001	21.963	65.142	50.711
4/12/2023 10:50	6759.001	21.962	65.183	50.709
4/12/2023 10:50	6760.001	21.96	65.146	50.705
4/12/2023 10:50	6761.001	21.963	65.198	50.712
4/12/2023 10:50	6762.001	21.962	65.216	50.71
4/12/2023 10:50	6763.001	21.963	65.2	50.712
4/12/2023 10:50	6764.001	21.962	65.219	50.71
4/12/2023 10:50	6765.001	21.963	65.192	50.712
4/12/2023 10:50	6766.001	21.963	65.203	50.711
4/12/2023 10:50	6767.001	21.963	65.149	50.713
4/12/2023 10:50	6768.001	21.965	65.191	50.717
4/12/2023 10:50	6769.001	21.961	65.194	50.708
4/12/2023 10:50	6770.001	21.964	65.2	50.713
4/12/2023 10:50	6771.001	21.963	65.171	50.711
4/12/2023 10:50	6772.001	21.962	65.204	50.709
4/12/2023 10:50	6773.001	21.962	65.175	50.71
4/12/2023 10:50	6774.001	21.961	65.184	50.708
4/12/2023 10:50	6775.001	21.962	65.186	50.71
4/12/2023 10:50	6776.001	21.964	65.217	50.713
4/12/2023 10:50	6777.001	21.962	65.191	50.709
4/12/2023 10:50	6778.001	21.965	65.18	50.717
4/12/2023 10:50	6779.001	21.962	65.184	50.71
4/12/2023 10:50	6780.001	21.964	65.161	50.714
4/12/2023 10:50	6781.001	21.963	65.206	50.711
4/12/2023 10:50	6782.001	21.965	65.169	50.717
4/12/2023 10:50	6783.001	21.963	65.192	50.711
4/12/2023 10:50	6784.001	21.961	65.167	50.707
4/12/2023 10:50	6785.001	21.962	65.242	50.709
4/12/2023 10:50	6786.001	21.966	65.199	50.718
4/12/2023 10:50	6787.001	21.963	65.173	50.711
4/12/2023 10:50	6788.001	21.965	65.198	50.716
4/12/2023 10:50	6789.001	21.964	65.196	50.715

4/12/2023 10:50	6790.001	21.965	65.173	50.716
4/12/2023 10:50	6791.001	21.962	65.187	50.71
4/12/2023 10:50	6792.001	21.962	65.157	50.71
4/12/2023 10:50	6793.001	21.962	65.118	50.71
4/12/2023 10:50	6794.001	21.962	65.2	50.71
4/12/2023 10:50	6795.001	21.964	65.21	50.713
4/12/2023 10:50	6796.001	21.961	65.217	50.708
4/12/2023 10:50	6797.001	21.962	65.196	50.71
4/12/2023 10:50	6798.001	21.965	65.171	50.718
4/12/2023 10:50	6799.001	21.961	65.186	50.707
4/12/2023 10:50	6800.001	21.964	65.155	50.715
4/12/2023 10:50	6801.001	21.966	65.188	50.718
4/12/2023 10:50	6802.001	21.964	65.176	50.715
4/12/2023 10:50	6803.001	21.962	65.178	50.71
4/12/2023 10:50	6804.001	21.961	65.163	50.708
4/12/2023 10:50	6805.001	21.963	65.161	50.712
4/12/2023 10:50	6806.001	21.965	65.202	50.716
4/12/2023 10:50	6807.001	21.962	65.141	50.71
4/12/2023 10:51	6808.001	21.962	65.206	50.71
4/12/2023 10:51	6809.001	21.962	65.2	50.709
4/12/2023 10:51	6810.001	21.962	65.183	50.71
4/12/2023 10:51	6811.001	21.962	65.17	50.711
4/12/2023 10:51	6812.001	21.961	65.162	50.707
4/12/2023 10:51	6813.001	21.963	65.22	50.711
4/12/2023 10:51	6814.001	21.963	65.151	50.711
4/12/2023 10:51	6815.001	21.96	65.169	50.706
4/12/2023 10:51	6816.001	21.962	65.202	50.711
4/12/2023 10:51	6817.001	21.961	65.187	50.707
4/12/2023 10:51	6818.001	21.964	65.182	50.714
4/12/2023 10:51	6819.001	21.962	65.187	50.71
4/12/2023 10:51	6820.001	21.963	65.169	50.712
4/12/2023 10:51	6821.001	21.962	65.163	50.71
4/12/2023 10:51	6822.001	21.962	65.19	50.709
4/12/2023 10:51	6823.001	21.963	65.191	50.711
4/12/2023 10:51	6824.001	21.959	65.203	50.704
4/12/2023 10:51	6825.001	21.963	65.178	50.711
4/12/2023 10:51	6826.001	21.962	65.171	50.71
4/12/2023 10:51	6827.001	21.963	65.198	50.713
4/12/2023 10:51	6828.001	21.962	65.202	50.709
4/12/2023 10:51	6829.001	21.962	65.151	50.709
4/12/2023 10:51	6830.001	21.964	65.18	50.715
4/12/2023 10:51	6831.001	21.959	65.184	50.704
4/12/2023 10:51	6832.001	21.963	65.128	50.712
4/12/2023 10:51	6833.001	21.962	65.165	50.71
4/12/2023 10:51	6834.001	21.963	65.17	50.712
4/12/2023 10:51	6835.001	21.963	65.171	50.712
4/12/2023 10:51	6836.001	21.963	65.169	50.713

4/12/2023 10:51	6837.001	21.965	65.165	50.717
4/12/2023 10:51	6838.001	21.962	65.18	50.709
4/12/2023 10:51	6839.001	21.963	65.186	50.713
4/12/2023 10:51	6840.001	21.965	65.163	50.716
4/12/2023 10:51	6841.001	21.964	65.194	50.714
4/12/2023 10:51	6842.001	21.962	65.169	50.711
4/12/2023 10:51	6843.001	21.963	65.2	50.713
4/12/2023 10:51	6844.001	21.964	65.183	50.713
4/12/2023 10:51	6845.001	21.965	65.153	50.716
4/12/2023 10:51	6846.001	21.964	65.211	50.714
4/12/2023 10:51	6847.001	21.962	65.216	50.711
4/12/2023 10:51	6848.001	21.961	65.199	50.707
4/12/2023 10:51	6849.001	21.962	65.182	50.71
4/12/2023 10:51	6850.001	21.963	65.182	50.712
4/12/2023 10:51	6851.001	21.963	65.147	50.712
4/12/2023 10:51	6852.001	21.96	65.183	50.706
4/12/2023 10:51	6853.001	21.964	65.204	50.714
4/12/2023 10:51	6854.001	21.962	65.19	50.709
4/12/2023 10:51	6855.001	21.962	65.211	50.71
4/12/2023 10:51	6856.001	21.962	65.167	50.709
4/12/2023 10:51	6857.001	21.963	65.154	50.712
4/12/2023 10:51	6858.001	21.96	65.162	50.706
4/12/2023 10:51	6859.001	21.963	65.194	50.711
4/12/2023 10:51	6860.001	21.963	65.198	50.711
4/12/2023 10:51	6861.001	21.964	65.192	50.714
4/12/2023 10:51	6862.001	21.965	65.18	50.717
4/12/2023 10:51	6863.001	21.962	65.169	50.709
4/12/2023 10:51	6864.001	21.962	65.211	50.71
4/12/2023 10:51	6865.001	21.963	65.143	50.711
4/12/2023 10:51	6866.001	21.963	65.174	50.711
4/12/2023 10:51	6867.001	21.964	65.207	50.714
4/12/2023 10:52	6868.001	21.965	65.225	50.716
4/12/2023 10:52	6869.001	21.962	65.171	50.711
4/12/2023 10:52	6870.001	21.961	65.182	50.708
4/12/2023 10:52	6871.001	21.963	65.179	50.712
4/12/2023 10:52	6872.001	21.962	65.221	50.71
4/12/2023 10:52	6873.001	21.963	65.179	50.711
4/12/2023 10:52	6874.001	21.964	65.183	50.714
4/12/2023 10:52	6875.001	21.964	65.143	50.713
4/12/2023 10:52	6876.001	21.963	65.179	50.711
4/12/2023 10:52	6877.001	21.961	65.19	50.707
4/12/2023 10:52	6878.001	21.963	65.162	50.712
4/12/2023 10:52	6879.001	21.963	65.199	50.711
4/12/2023 10:52	6880.001	21.961	65.21	50.706
4/12/2023 10:52	6881.001	21.964	65.204	50.714
4/12/2023 10:52	6882.001	21.965	65.219	50.717
4/12/2023 10:52	6883.001	21.966	65.18	50.719

4/12/2023 10:52	6884.001	21.961	65.169	50.708
4/12/2023 10:52	6885.001	21.963	65.171	50.711
4/12/2023 10:52	6886.001	21.965	65.155	50.717
4/12/2023 10:52	6887.001	21.964	65.199	50.715
4/12/2023 10:52	6888.001	21.962	65.192	50.709
4/12/2023 10:52	6889.001	21.964	65.162	50.714
4/12/2023 10:52	6890.001	21.963	65.178	50.712
4/12/2023 10:52	6891.001	21.963	65.203	50.712
4/12/2023 10:52	6892.001	21.963	65.186	50.712
4/12/2023 10:52	6893.001	21.963	65.176	50.713
4/12/2023 10:52	6894.001	21.963	65.17	50.711
4/12/2023 10:52	6895.001	21.963	65.194	50.711
4/12/2023 10:52	6896.001	21.962	65.206	50.709
4/12/2023 10:52	6897.001	21.963	65.15	50.711
4/12/2023 10:52	6898.001	21.963	65.176	50.711
4/12/2023 10:52	6899.001	21.964	65.163	50.713
4/12/2023 10:52	6900.001	21.963	65.18	50.711
4/12/2023 10:52	6901.001	21.963	65.178	50.711
4/12/2023 10:52	6902.001	21.963	65.211	50.711
4/12/2023 10:52	6903.001	21.966	65.17	50.718
4/12/2023 10:52	6904.001	21.963	65.211	50.712
4/12/2023 10:52	6905.001	21.964	65.155	50.714
4/12/2023 10:52	6906.001	21.963	65.154	50.713
4/12/2023 10:52	6907.001	21.962	65.182	50.71
4/12/2023 10:52	6908.001	21.963	65.202	50.711
4/12/2023 10:52	6909.001	21.962	65.173	50.71
4/12/2023 10:52	6910.001	21.962	65.195	50.71
4/12/2023 10:52	6911.001	21.963	65.192	50.711
4/12/2023 10:52	6912.001	21.962	65.202	50.71
4/12/2023 10:52	6913.001	21.964	65.196	50.715
4/12/2023 10:52	6914.001	21.964	65.161	50.714
4/12/2023 10:52	6915.001	21.96	65.166	50.706
4/12/2023 10:52	6916.001	21.963	65.19	50.713
4/12/2023 10:52	6917.001	21.963	65.154	50.713
4/12/2023 10:52	6918.001	21.962	65.175	50.709
4/12/2023 10:52	6919.001	21.964	65.169	50.715
4/12/2023 10:52	6920.001	21.963	65.2	50.711
4/12/2023 10:52	6921.001	21.961	65.195	50.706
4/12/2023 10:52	6922.001	21.963	65.186	50.711
4/12/2023 10:52	6923.001	21.965	65.204	50.715
4/12/2023 10:52	6924.001	21.963	65.145	50.711
4/12/2023 10:52	6925.001	21.965	65.171	50.718
4/12/2023 10:52	6926.001	21.963	65.196	50.712
4/12/2023 10:52	6927.001	21.963	65.165	50.713
4/12/2023 10:53	6928.001	21.963	65.211	50.711
4/12/2023 10:53	6929.001	21.964	65.192	50.713
4/12/2023 10:53	6930.001	21.963	65.179	50.712

4/12/2023 10:53	6931.001	21.965	65.167	50.717
4/12/2023 10:53	6932.001	21.963	65.171	50.711
4/12/2023 10:53	6933.001	21.964	65.183	50.713
4/12/2023 10:53	6934.001	21.963	65.2	50.711
4/12/2023 10:53	6935.001	21.963	65.175	50.712
4/12/2023 10:53	6936.001	21.964	65.183	50.715
4/12/2023 10:53	6937.001	21.964	65.215	50.714
4/12/2023 10:53	6938.001	21.965	65.237	50.716
4/12/2023 10:53	6939.001	21.962	65.163	50.711
4/12/2023 10:53	6940.001	21.964	65.21	50.715
4/12/2023 10:53	6941.001	21.963	65.184	50.711
4/12/2023 10:53	6942.001	21.964	65.14	50.715
4/12/2023 10:53	6943.001	21.963	65.158	50.712
4/12/2023 10:53	6944.001	21.963	65.179	50.711
4/12/2023 10:53	6945.001	21.962	65.212	50.709
4/12/2023 10:53	6946.001	21.962	65.143	50.711
4/12/2023 10:53	6947.001	21.963	65.239	50.711
4/12/2023 10:53	6948.001	21.963	65.184	50.712
4/12/2023 10:53	6949.001	21.961	65.176	50.708
4/12/2023 10:53	6950.001	21.965	65.155	50.717
4/12/2023 10:53	6951.001	21.963	65.18	50.711
4/12/2023 10:53	6952.001	21.963	65.138	50.713
4/12/2023 10:53	6953.001	21.962	65.198	50.709
4/12/2023 10:53	6954.001	21.963	65.194	50.713
4/12/2023 10:53	6955.001	21.962	65.184	50.709
4/12/2023 10:53	6956.001	21.964	65.188	50.715
4/12/2023 10:53	6957.001	21.963	65.244	50.712
4/12/2023 10:53	6958.001	21.964	65.162	50.714
4/12/2023 10:53	6959.001	21.965	65.153	50.716
4/12/2023 10:53	6960.001	21.963	65.165	50.713
4/12/2023 10:53	6961.001	21.963	65.178	50.711
4/12/2023 10:53	6962.001	21.963	65.166	50.711
4/12/2023 10:53	6963.001	21.963	65.173	50.712
4/12/2023 10:53	6964.001	21.963	65.191	50.711
4/12/2023 10:53	6965.001	21.962	65.146	50.71
4/12/2023 10:53	6966.001	21.964	65.233	50.713
4/12/2023 10:53	6967.001	21.962	65.188	50.71
4/12/2023 10:53	6968.001	21.962	65.208	50.71
4/12/2023 10:53	6969.001	21.962	65.173	50.709
4/12/2023 10:53	6970.001	21.963	65.192	50.711
4/12/2023 10:53	6971.001	21.964	65.157	50.714
4/12/2023 10:53	6972.001	21.964	65.166	50.713
4/12/2023 10:53	6973.001	21.964	65.195	50.715
4/12/2023 10:53	6974.001	21.962	65.195	50.71
4/12/2023 10:53	6975.001	21.962	65.162	50.711
4/12/2023 10:53	6976.001	21.962	65.184	50.71
4/12/2023 10:53	6977.001	21.962	65.169	50.71

4/12/2023 10:53	6978.001	21.961	65.151	50.708
4/12/2023 10:53	6979.001	21.963	65.158	50.712
4/12/2023 10:53	6980.001	21.963	65.212	50.711
4/12/2023 10:53	6981.001	21.962	65.199	50.709
4/12/2023 10:53	6982.001	21.964	65.186	50.714
4/12/2023 10:53	6983.001	21.963	65.198	50.711
4/12/2023 10:53	6984.001	21.963	65.213	50.711
4/12/2023 10:53	6985.001	21.962	65.208	50.711
4/12/2023 10:53	6986.001	21.964	65.157	50.714
4/12/2023 10:53	6987.001	21.962	65.216	50.709
4/12/2023 10:54	6988.001	21.962	65.219	50.71
4/12/2023 10:54	6989.001	21.962	65.176	50.71
4/12/2023 10:54	6990.001	21.961	65.187	50.707
4/12/2023 10:54	6991.001	21.964	65.146	50.713
4/12/2023 10:54	6992.001	21.962	65.184	50.709
4/12/2023 10:54	6993.001	21.964	65.173	50.715
4/12/2023 10:54	6994.001	21.965	65.192	50.716
4/12/2023 10:54	6995.001	21.962	65.206	50.71
4/12/2023 10:54	6996.001	21.965	65.202	50.716
4/12/2023 10:54	6997.001	21.962	65.223	50.709
4/12/2023 10:54	6998.001	21.965	65.184	50.716
4/12/2023 10:54	6999.001	21.963	65.176	50.712
4/12/2023 10:54	7000.001	21.964	65.2	50.714
4/12/2023 10:54	7001.001	21.963	65.122	50.713
4/12/2023 10:54	7002.001	21.963	65.184	50.712
4/12/2023 10:54	7003.001	21.964	65.182	50.715
4/12/2023 10:54	7004.001	21.963	65.176	50.713
4/12/2023 10:54	7005.001	21.965	65.194	50.717
4/12/2023 10:54	7006.001	21.963	65.19	50.713
4/12/2023 10:54	7007.001	21.961	65.167	50.708
4/12/2023 10:54	7008.001	21.962	65.186	50.71
4/12/2023 10:54	7009.001	21.964	65.19	50.714
4/12/2023 10:54	7010.001	21.964	65.167	50.714
4/12/2023 10:54	7011.001	21.961	65.161	50.707
4/12/2023 10:54	7012.001	21.963	65.198	50.712
4/12/2023 10:54	7013.001	21.964	65.206	50.713
4/12/2023 10:54	7014.001	21.961	65.178	50.708
4/12/2023 10:54	7015.001	21.962	65.186	50.71
4/12/2023 10:54	7016.001	21.963	65.215	50.712
4/12/2023 10:54	7017.001	21.963	65.158	50.712
4/12/2023 10:54	7018.001	21.962	65.167	50.71
4/12/2023 10:54	7019.001	21.961	65.14	50.706
4/12/2023 10:54	7020.001	21.962	65.195	50.711
4/12/2023 10:54	7021.001	21.961	65.207	50.708
4/12/2023 10:54	7022.001	21.962	65.2	50.709
4/12/2023 10:54	7023.001	21.961	65.186	50.708
4/12/2023 10:54	7024.001	21.965	65.184	50.716



4/12/2023 10:54	7025.001	21.964	65.163	50.714
4/12/2023 10:54	7026.001	21.963	65.198	50.712
4/12/2023 10:54	7027.001	21.963	65.179	50.713
4/12/2023 10:54	7028.001	21.963	65.165	50.712
4/12/2023 10:54	7029.001	21.965	65.21	50.717
4/12/2023 10:54	7030.001	21.961	65.182	50.707
4/12/2023 10:54	7031.001	21.963	65.149	50.711
4/12/2023 10:54	7032.001	21.964	65.202	50.715
4/12/2023 10:54	7033.001	21.965	65.157	50.716
4/12/2023 10:54	7034.001	21.965	65.188	50.716
4/12/2023 10:54	7035.001	21.964	65.147	50.713
4/12/2023 10:54	7036.001	21.962	65.213	50.709
4/12/2023 10:54	7037.001	21.964	65.195	50.714
4/12/2023 10:54	7038.001	21.963	65.191	50.712
4/12/2023 10:54	7039.001	21.963	65.174	50.713
4/12/2023 10:54	7040.001	21.963	65.204	50.713
4/12/2023 10:54	7041.001	21.963	65.202	50.711
4/12/2023 10:54	7042.001	21.962	65.18	50.709
4/12/2023 10:54	7043.001	21.963	65.169	50.712
4/12/2023 10:54	7044.001	21.964	65.178	50.714
4/12/2023 10:54	7045.001	21.963	65.149	50.711
4/12/2023 10:54	7046.001	21.965	65.206	50.716
4/12/2023 10:54	7047.001	21.965	65.187	50.717
4/12/2023 10:55	7048.001	21.964	65.187	50.714
4/12/2023 10:55	7049.001	21.966	65.187	50.718
4/12/2023 10:55	7050.001	21.965	65.198	50.717
4/12/2023 10:55	7051.001	21.965	65.194	50.717
4/12/2023 10:55	7052.001	21.963	65.196	50.711
4/12/2023 10:55	7053.001	21.963	65.186	50.711
4/12/2023 10:55	7054.001	21.964	65.206	50.715
4/12/2023 10:55	7055.001	21.961	65.175	50.708
4/12/2023 10:55	7056.001	21.962	65.212	50.709
4/12/2023 10:55	7057.001	21.959	65.207	50.703
4/12/2023 10:55	7058.001	21.962	65.186	50.709
4/12/2023 10:55	7059.001	21.966	65.167	50.718
4/12/2023 10:55	7060.001	21.963	65.235	50.711
4/12/2023 10:55	7061.001	21.963	65.196	50.713
4/12/2023 10:55	7062.001	21.963	65.173	50.712
4/12/2023 10:55	7063.001	21.965	65.158	50.715
4/12/2023 10:55	7064.001	21.963	65.176	50.712
4/12/2023 10:55	7065.001	21.962	65.145	50.711
4/12/2023 10:55	7066.001	21.964	65.147	50.714
4/12/2023 10:55	7067.001	21.963	65.175	50.712
4/12/2023 10:55	7068.001	21.961	65.206	50.708
4/12/2023 10:55	7069.001	21.963	65.224	50.713
4/12/2023 10:55	7070.001	21.964	65.188	50.714
4/12/2023 10:55	7071.001	21.963	65.179	50.713

4/12/2023 10:55	7072.001	21.965	65.188	50.716
4/12/2023 10:55	7073.001	21.966	65.145	50.72
4/12/2023 10:55	7074.001	21.963	65.223	50.711
4/12/2023 10:55	7075.001	21.961	65.195	50.708
4/12/2023 10:55	7076.001	21.964	65.146	50.715
4/12/2023 10:55	7077.001	21.961	65.192	50.708
4/12/2023 10:55	7078.001	21.964	65.203	50.715
4/12/2023 10:55	7079.001	21.963	65.176	50.711
4/12/2023 10:55	7080.001	21.963	65.151	50.711
4/12/2023 10:55	7081.001	21.964	65.227	50.713
4/12/2023 10:55	7082.001	21.963	65.211	50.711
4/12/2023 10:55	7083.001	21.964	65.173	50.714
4/12/2023 10:55	7084.001	21.964	65.194	50.715
4/12/2023 10:55	7085.001	21.963	65.186	50.713
4/12/2023 10:55	7086.001	21.964	65.206	50.715
4/12/2023 10:55	7087.001	21.963	65.186	50.712
4/12/2023 10:55	7088.001	21.963	65.162	50.712
4/12/2023 10:55	7089.001	21.965	65.166	50.717
4/12/2023 10:55	7090.001	21.963	65.18	50.712
4/12/2023 10:55	7091.001	21.963	65.184	50.712
4/12/2023 10:55	7092.001	21.963	65.163	50.711
4/12/2023 10:55	7093.001	21.965	65.207	50.717
4/12/2023 10:55	7094.001	21.963	65.191	50.712
4/12/2023 10:55	7095.001	21.963	65.182	50.712
4/12/2023 10:55	7096.001	21.964	65.182	50.714
4/12/2023 10:55	7097.001	21.965	65.208	50.715
4/12/2023 10:55	7098.001	21.964	65.17	50.714
4/12/2023 10:55	7099.001	21.962	65.176	50.71
4/12/2023 10:55	7100.001	21.965	65.191	50.716
4/12/2023 10:55	7101.001	21.964	65.176	50.714
4/12/2023 10:55	7102.001	21.964	65.149	50.714
4/12/2023 10:55	7103.001	21.965	65.173	50.716
4/12/2023 10:55	7104.001	21.965	65.227	50.717
4/12/2023 10:55	7105.001	21.965	65.183	50.716
4/12/2023 10:55	7106.001	21.964	65.176	50.713
4/12/2023 10:55	7107.001	21.964	65.146	50.714
4/12/2023 10:56	7108.001	21.963	65.202	50.711
4/12/2023 10:56	7109.001	21.964	65.204	50.715
4/12/2023 10:56	7110.001	21.965	65.154	50.717
4/12/2023 10:56	7111.001	21.962	65.207	50.71
4/12/2023 10:56	7112.001	21.962	65.184	50.71
4/12/2023 10:56	7113.001	21.964	65.202	50.713
4/12/2023 10:56	7114.001	21.963	65.192	50.713
4/12/2023 10:56	7115.001	21.964	65.165	50.713
4/12/2023 10:56	7116.001	21.964	65.154	50.713
4/12/2023 10:56	7117.001	21.964	65.162	50.715
4/12/2023 10:56	7118.001	21.964	65.191	50.713

4/12/2023 10:56	7119.001	21.963	65.174	50.713
4/12/2023 10:56	7120.001	21.965	65.174	50.716
4/12/2023 10:56	7121.001	21.963	65.158	50.711
4/12/2023 10:56	7122.001	21.966	65.154	50.718
4/12/2023 10:56	7123.001	21.964	65.194	50.714
4/12/2023 10:56	7124.001	21.964	65.202	50.713
4/12/2023 10:56	7125.001	21.964	65.183	50.715
4/12/2023 10:56	7126.001	21.963	65.175	50.713
4/12/2023 10:56	7127.001	21.961	65.221	50.708
4/12/2023 10:56	7128.001	21.965	65.182	50.716
4/12/2023 10:56	7129.001	21.963	65.195	50.711
4/12/2023 10:56	7130.001	21.963	65.224	50.711
4/12/2023 10:56	7131.001	21.962	65.182	50.71
4/12/2023 10:56	7132.001	21.965	65.206	50.716
4/12/2023 10:56	7133.001	21.964	65.195	50.713
4/12/2023 10:56	7134.001	21.962	65.202	50.71
4/12/2023 10:56	7135.001	21.963	65.208	50.711
4/12/2023 10:56	7136.001	21.964	65.149	50.715
4/12/2023 10:56	7137.001	21.964	65.166	50.714
4/12/2023 10:56	7138.001	21.965	65.217	50.716
4/12/2023 10:56	7139.001	21.962	65.174	50.71
4/12/2023 10:56	7140.001	21.96	65.198	50.706
4/12/2023 10:56	7141.001	21.963	65.191	50.712
4/12/2023 10:56	7142.001	21.963	65.2	50.713
4/12/2023 10:56	7143.001	21.964	65.176	50.714
4/12/2023 10:56	7144.001	21.963	65.171	50.711
4/12/2023 10:56	7145.001	21.963	65.186	50.711
4/12/2023 10:56	7146.001	21.962	65.154	50.709
4/12/2023 10:56	7147.001	21.962	65.165	50.709
4/12/2023 10:56	7148.001	21.963	65.176	50.712
4/12/2023 10:56	7149.001	21.962	65.171	50.71
4/12/2023 10:56	7150.001	21.963	65.186	50.711
4/12/2023 10:56	7151.001	21.963	65.192	50.713
4/12/2023 10:56	7152.001	21.963	65.159	50.711
4/12/2023 10:56	7153.001	21.961	65.163	50.706
4/12/2023 10:56	7154.001	21.963	65.174	50.713
4/12/2023 10:56	7155.001	21.964	65.162	50.715
4/12/2023 10:56	7156.001	21.963	65.191	50.712
4/12/2023 10:56	7157.001	21.963	65.162	50.713
4/12/2023 10:56	7158.001	21.964	65.19	50.714
4/12/2023 10:56	7159.001	21.962	65.227	50.711
4/12/2023 10:56	7160.001	21.964	65.211	50.713
4/12/2023 10:56	7161.001	21.962	65.167	50.71
4/12/2023 10:56	7162.001	21.963	65.137	50.713
4/12/2023 10:56	7163.001	21.966	65.183	50.719
4/12/2023 10:56	7164.001	21.963	65.17	50.712
4/12/2023 10:56	7165.001	21.964	65.196	50.713

4/12/2023 10:56	7166.001	21.964	65.192	50.713
4/12/2023 10:56	7167.001	21.964	65.173	50.713
4/12/2023 10:57	7168.001	21.962	65.149	50.71
4/12/2023 10:57	7169.001	21.962	65.17	50.709
4/12/2023 10:57	7170.001	21.962	65.204	50.708
4/12/2023 10:57	7171.001	21.964	65.183	50.713
4/12/2023 10:57	7172.001	21.963	65.196	50.711
4/12/2023 10:57	7173.001	21.964	65.145	50.714
4/12/2023 10:57	7174.001	21.963	65.184	50.712
4/12/2023 10:57	7175.001	21.963	65.166	50.713
4/12/2023 10:57	7176.001	21.963	65.219	50.711
4/12/2023 10:57	7177.001	21.963	65.207	50.713
4/12/2023 10:57	7178.001	21.963	65.191	50.711
4/12/2023 10:57	7179.001	21.964	65.167	50.715
4/12/2023 10:57	7180.001	21.963	65.196	50.712
4/12/2023 10:57	7181.001	21.965	65.216	50.717
4/12/2023 10:57	7182.001	21.964	65.179	50.715
4/12/2023 10:57	7183.001	21.961	65.17	50.708
4/12/2023 10:57	7184.001	21.964	65.13	50.713
4/12/2023 10:57	7185.001	21.963	65.161	50.712
4/12/2023 10:57	7186.001	21.964	65.179	50.713
4/12/2023 10:57	7187.001	21.966	65.196	50.718
4/12/2023 10:57	7188.001	21.963	65.165	50.713
4/12/2023 10:57	7189.001	21.962	65.18	50.711
4/12/2023 10:57	7190.001	21.962	65.178	50.709
4/12/2023 10:57	7191.001	21.966	65.167	50.719
4/12/2023 10:57	7192.001	21.963	65.196	50.713
4/12/2023 10:57	7193.001	21.963	65.204	50.711
4/12/2023 10:57	7194.001	21.964	65.199	50.714
4/12/2023 10:57	7195.001	21.964	65.183	50.714
4/12/2023 10:57	7196.001	21.964	65.213	50.713
4/12/2023 10:57	7197.001	21.965	65.2	50.717
4/12/2023 10:57	7198.001	21.964	65.194	50.714
4/12/2023 10:57	7199.001	21.963	65.174	50.712
4/12/2023 10:57	7200.001	21.963	65.199	50.712
4/12/2023 10:57	7201.001	21.962	65.188	50.709
4/12/2023 10:57	7202.001	21.965	65.121	50.717
4/12/2023 10:57	7203.001	21.962	65.199	50.71
4/12/2023 10:57	7204.001	21.963	65.178	50.711
4/12/2023 10:57	7205.001	21.962	65.161	50.71
4/12/2023 10:57	7206.001	21.962	65.175	50.71
4/12/2023 10:57	7207.001	21.963	65.188	50.713
4/12/2023 10:57	7208.001	21.964	65.22	50.715
4/12/2023 10:57	7209.001	21.964	65.194	50.713
4/12/2023 10:57	7210.001	21.964	65.182	50.715
4/12/2023 10:57	7211.001	21.965	65.188	50.717
4/12/2023 10:57	7212.001	21.964	65.176	50.714

4/12/2023 10:57	7213.001	21.962	65.191	50.71
4/12/2023 10:57	7214.001	21.965	65.163	50.717
4/12/2023 10:57	7215.001	21.964	65.178	50.715
4/12/2023 10:57	7216.001	21.963	65.146	50.713
4/12/2023 10:57	7217.001	21.963	65.174	50.713
4/12/2023 10:57	7218.001	21.963	65.174	50.713
4/12/2023 10:57	7219.001	21.963	65.126	50.711
4/12/2023 10:57	7220.001	21.963	65.223	50.711
4/12/2023 10:57	7221.001	21.964	65.179	50.715
4/12/2023 10:57	7222.001	21.963	65.17	50.713
4/12/2023 10:57	7223.001	21.961	65.178	50.708
4/12/2023 10:57	7224.001	21.964	65.17	50.714
4/12/2023 10:57	7225.001	21.963	65.184	50.711
4/12/2023 10:57	7226.001	21.964	65.228	50.713
4/12/2023 10:57	7227.001	21.964	65.175	50.714
4/12/2023 10:58	7228.001	21.964	65.237	50.714
4/12/2023 10:58	7229.001	21.962	65.192	50.709
4/12/2023 10:58	7230.001	21.963	65.188	50.712
4/12/2023 10:58	7231.001	21.963	65.165	50.712
4/12/2023 10:58	7232.001	21.963	65.195	50.713
4/12/2023 10:58	7233.001	21.963	65.166	50.713
4/12/2023 10:58	7234.001	21.962	65.199	50.709
4/12/2023 10:58	7235.001	21.963	65.183	50.711
4/12/2023 10:58	7236.001	21.964	65.216	50.713
4/12/2023 10:58	7237.001	21.963	65.206	50.712
4/12/2023 10:58	7238.001	21.965	65.137	50.716
4/12/2023 10:58	7239.001	21.964	65.169	50.714
4/12/2023 10:58	7240.001	21.963	65.18	50.711
4/12/2023 10:58	7241.001	21.964	65.176	50.715
4/12/2023 10:58	7242.001	21.962	65.174	50.711
4/12/2023 10:58	7243.001	21.962	65.204	50.71
4/12/2023 10:58	7244.001	21.962	65.19	50.71
4/12/2023 10:58	7245.001	21.963	65.194	50.712
4/12/2023 10:58	7246.001	21.965	65.217	50.716
4/12/2023 10:58	7247.001	21.964	65.198	50.713
4/12/2023 10:58	7248.001	21.962	65.215	50.71
4/12/2023 10:58	7249.001	21.963	65.186	50.711
4/12/2023 10:58	7250.001	21.965	65.151	50.716
4/12/2023 10:58	7251.001	21.963	65.17	50.713
4/12/2023 10:58	7252.001	21.965	65.173	50.716
4/12/2023 10:58	7253.001	21.963	65.153	50.711
4/12/2023 10:58	7254.001	21.964	65.215	50.715
4/12/2023 10:58	7255.001	21.962	65.195	50.71
4/12/2023 10:58	7256.001	21.963	65.183	50.713
4/12/2023 10:58	7257.001	21.961	65.175	50.707
4/12/2023 10:58	7258.001	21.962	65.194	50.711
4/12/2023 10:58	7259.001	21.963	65.17	50.713

4/12/2023 10:58	7260.001	21.962	65.19	50.71
4/12/2023 10:58	7261.001	21.963	65.15	50.713
4/12/2023 10:58	7262.001	21.963	65.151	50.711
4/12/2023 10:58	7263.001	21.962	65.154	50.709
4/12/2023 10:58	7264.001	21.964	65.202	50.715
4/12/2023 10:58	7265.001	21.962	65.21	50.71
4/12/2023 10:58	7266.001	21.964	65.198	50.715
4/12/2023 10:58	7267.001	21.964	65.17	50.715
4/12/2023 10:58	7268.001	21.964	65.166	50.713
4/12/2023 10:58	7269.001	21.965	65.199	50.716
4/12/2023 10:58	7270.001	21.966	65.147	50.719
4/12/2023 10:58	7271.001	21.967	65.165	50.72
4/12/2023 10:58	7272.001	21.964	65.179	50.714
4/12/2023 10:58	7273.001	21.965	65.192	50.717
4/12/2023 10:58	7274.001	21.963	65.198	50.713
4/12/2023 10:58	7275.001	21.965	65.183	50.715
4/12/2023 10:58	7276.001	21.966	65.166	50.719
4/12/2023 10:58	7277.001	21.962	65.151	50.71
4/12/2023 10:58	7278.001	21.964	65.176	50.714
4/12/2023 10:58	7279.001	21.964	65.198	50.715
4/12/2023 10:58	7280.001	21.964	65.153	50.715
4/12/2023 10:58	7281.001	21.962	65.207	50.709
4/12/2023 10:58	7282.001	21.964	65.171	50.715
4/12/2023 10:58	7283.001	21.963	65.175	50.711
4/12/2023 10:58	7284.001	21.965	65.165	50.716
4/12/2023 10:58	7285.001	21.961	65.154	50.707
4/12/2023 10:58	7286.001	21.963	65.199	50.711
4/12/2023 10:58	7287.001	21.963	65.18	50.712
4/12/2023 10:59	7288.001	21.963	65.227	50.713
4/12/2023 10:59	7289.001	21.964	65.142	50.714
4/12/2023 10:59	7290.001	21.963	65.175	50.711
4/12/2023 10:59	7291.001	21.963	65.182	50.712
4/12/2023 10:59	7292.001	21.962	65.194	50.71
4/12/2023 10:59	7293.001	21.962	65.186	50.709
4/12/2023 10:59	7294.001	21.964	65.196	50.713
4/12/2023 10:59	7295.001	21.963	65.212	50.712
4/12/2023 10:59	7296.001	21.965	65.167	50.716
4/12/2023 10:59	7297.001	21.963	65.191	50.711
4/12/2023 10:59	7298.001	21.962	65.165	50.71
4/12/2023 10:59	7299.001	21.965	65.19	50.716
4/12/2023 10:59	7300.001	21.965	65.162	50.716
4/12/2023 10:59	7301.001	21.962	65.196	50.71
4/12/2023 10:59	7302.001	21.963	65.204	50.711
4/12/2023 10:59	7303.001	21.961	65.184	50.708
4/12/2023 10:59	7304.001	21.963	65.187	50.713
4/12/2023 10:59	7305.001	21.962	65.165	50.709
4/12/2023 10:59	7306.001	21.962	65.147	50.71

4/12/2023 10:59	7307.001	21.962	65.182	50.709
4/12/2023 10:59	7308.001	21.961	65.176	50.707
4/12/2023 10:59	7309.001	21.963	65.157	50.713
4/12/2023 10:59	7310.001	21.963	65.235	50.712
4/12/2023 10:59	7311.001	21.964	65.196	50.715
4/12/2023 10:59	7312.001	21.964	65.178	50.715
4/12/2023 10:59	7313.001	21.965	65.149	50.716
4/12/2023 10:59	7314.001	21.963	65.188	50.711
4/12/2023 10:59	7315.001	21.962	65.202	50.711
4/12/2023 10:59	7316.001	21.963	65.182	50.711
4/12/2023 10:59	7317.001	21.963	65.192	50.711
4/12/2023 10:59	7318.001	21.963	65.18	50.712
4/12/2023 10:59	7319.001	21.964	65.175	50.714
4/12/2023 10:59	7320.001	21.964	65.159	50.715
4/12/2023 10:59	7321.001	21.965	65.204	50.716
4/12/2023 10:59	7322.001	21.964	65.196	50.713
4/12/2023 10:59	7323.001	21.961	65.198	50.707
4/12/2023 10:59	7324.001	21.963	65.195	50.712
4/12/2023 10:59	7325.001	21.963	65.155	50.711
4/12/2023 10:59	7326.001	21.963	65.215	50.713
4/12/2023 10:59	7327.001	21.962	65.196	50.71
4/12/2023 10:59	7328.001	21.962	65.137	50.71
4/12/2023 10:59	7329.001	21.964	65.186	50.714
4/12/2023 10:59	7330.001	21.966	65.176	50.718
4/12/2023 10:59	7331.001	21.964	65.202	50.714
4/12/2023 10:59	7332.001	21.963	65.208	50.712
4/12/2023 10:59	7333.001	21.964	65.176	50.715
4/12/2023 10:59	7334.001	21.963	65.223	50.711
4/12/2023 10:59	7335.001	21.964	65.175	50.715
4/12/2023 10:59	7336.001	21.963	65.206	50.712
4/12/2023 10:59	7337.001	21.963	65.196	50.712
4/12/2023 10:59	7338.001	21.964	65.221	50.713
4/12/2023 10:59	7339.001	21.962	65.176	50.71
4/12/2023 10:59	7340.001	21.964	65.2	50.713
4/12/2023 10:59	7341.001	21.962	65.187	50.71
4/12/2023 10:59	7342.001	21.962	65.155	50.71
4/12/2023 10:59	7343.001	21.963	65.219	50.712
4/12/2023 10:59	7344.001	21.963	65.171	50.713
4/12/2023 10:59	7345.001	21.964	65.187	50.715
4/12/2023 10:59	7346.001	21.964	65.199	50.713
4/12/2023 10:59	7347.001	21.963	65.204	50.711
4/12/2023 11:00	7348.001	21.964	65.175	50.714
4/12/2023 11:00	7349.001	21.965	65.204	50.716
4/12/2023 11:00	7350.001	21.964	65.161	50.714
4/12/2023 11:00	7351.001	21.965	65.153	50.716
4/12/2023 11:00	7352.001	21.966	65.173	50.718
4/12/2023 11:00	7353.001	21.962	65.191	50.708

4/12/2023 11:00	7354.001	21.965	65.159	50.717
4/12/2023 11:00	7355.001	21.964	65.19	50.713
4/12/2023 11:00	7356.001	21.963	65.202	50.713
4/12/2023 11:00	7357.001	21.965	65.194	50.717
4/12/2023 11:00	7358.001	21.962	65.165	50.709
4/12/2023 11:00	7359.001	21.963	65.188	50.713
4/12/2023 11:00	7360.001	21.965	65.211	50.716
4/12/2023 11:00	7361.001	21.963	65.173	50.712
4/12/2023 11:00	7362.001	21.963	65.195	50.711
4/12/2023 11:00	7363.001	21.964	65.195	50.714
4/12/2023 11:00	7364.001	21.965	65.132	50.715
4/12/2023 11:00	7365.001	21.965	65.141	50.716
4/12/2023 11:00	7366.001	21.967	65.192	50.721
4/12/2023 11:00	7367.001	21.962	65.211	50.709
4/12/2023 11:00	7368.001	21.964	65.191	50.714
4/12/2023 11:00	7369.001	21.962	65.171	50.71
4/12/2023 11:00	7370.001	21.964	65.183	50.714
4/12/2023 11:00	7371.001	21.964	65.198	50.714
4/12/2023 11:00	7372.001	21.963	65.179	50.712
4/12/2023 11:00	7373.001	21.963	65.163	50.711
4/12/2023 11:00	7374.001	21.963	65.194	50.713
4/12/2023 11:00	7375.001	21.965	65.194	50.716
4/12/2023 11:00	7376.001	21.965	65.186	50.717
4/12/2023 11:00	7377.001	21.964	65.167	50.715
4/12/2023 11:00	7378.001	21.966	65.159	50.718
4/12/2023 11:00	7379.001	21.965	65.151	50.716
4/12/2023 11:00	7380.001	21.963	65.14	50.713
4/12/2023 11:00	7381.001	21.963	65.203	50.711
4/12/2023 11:00	7382.001	21.964	65.183	50.713
4/12/2023 11:00	7383.001	21.965	65.22	50.716
4/12/2023 11:00	7384.001	21.963	65.192	50.711
4/12/2023 11:00	7385.001	21.965	65.225	50.715
4/12/2023 11:00	7386.001	21.965	65.182	50.716
4/12/2023 11:00	7387.001	21.964	65.171	50.713
4/12/2023 11:00	7388.001	21.964	65.186	50.714
4/12/2023 11:00	7389.001	21.965	65.228	50.717
4/12/2023 11:00	7390.001	21.966	65.14	50.718
4/12/2023 11:00	7391.001	21.963	65.166	50.713
4/12/2023 11:00	7392.001	21.963	65.146	50.712
4/12/2023 11:00	7393.001	21.965	65.199	50.716
4/12/2023 11:00	7394.001	21.962	65.191	50.71
4/12/2023 11:00	7395.001	21.963	65.166	50.712
4/12/2023 11:00	7396.001	21.964	65.179	50.714
4/12/2023 11:00	7397.001	21.963	65.142	50.711
4/12/2023 11:00	7398.001	21.964	65.167	50.714
4/12/2023 11:00	7399.001	21.964	65.217	50.715
4/12/2023 11:00	7400.001	21.965	65.183	50.717



4/12/2023 11:00	7401.001	21.964	65.24	50.713
4/12/2023 11:00	7402.001	21.962	65.186	50.709
4/12/2023 11:00	7403.001	21.964	65.184	50.714
4/12/2023 11:00	7404.001	21.966	65.183	50.719
4/12/2023 11:00	7405.001	21.965	65.147	50.716
4/12/2023 11:00	7406.001	21.962	65.199	50.71
4/12/2023 11:00	7407.001	21.962	65.206	50.711
4/12/2023 11:01	7408.001	21.963	65.18	50.712
4/12/2023 11:01	7409.001	21.962	65.176	50.709
4/12/2023 11:01	7410.001	21.966	65.184	50.719
4/12/2023 11:01	7411.001	21.965	65.161	50.716
4/12/2023 11:01	7412.001	21.966	65.163	50.72
4/12/2023 11:01	7413.001	21.963	65.203	50.713
4/12/2023 11:01	7414.001	21.963	65.17	50.712
4/12/2023 11:01	7415.001	21.965	65.187	50.716
4/12/2023 11:01	7416.001	21.965	65.183	50.717
4/12/2023 11:01	7417.001	21.964	65.173	50.714
4/12/2023 11:01	7418.001	21.966	65.171	50.718
4/12/2023 11:01	7419.001	21.962	65.191	50.711
4/12/2023 11:01	7420.001	21.964	65.174	50.715
4/12/2023 11:01	7421.001	21.964	65.182	50.715
4/12/2023 11:01	7422.001	21.966	65.162	50.719
4/12/2023 11:01	7423.001	21.965	65.184	50.716
4/12/2023 11:01	7424.001	21.966	65.178	50.718
4/12/2023 11:01	7425.001	21.964	65.206	50.714
4/12/2023 11:01	7426.001	21.965	65.202	50.717
4/12/2023 11:01	7427.001	21.963	65.213	50.711
4/12/2023 11:01	7428.001	21.964	65.18	50.713
4/12/2023 11:01	7429.001	21.963	65.163	50.712
4/12/2023 11:01	7430.001	21.964	65.169	50.714
4/12/2023 11:01	7431.001	21.963	65.186	50.713
4/12/2023 11:01	7432.001	21.965	65.221	50.716
4/12/2023 11:01	7433.001	21.961	65.182	50.707
4/12/2023 11:01	7434.001	21.963	65.162	50.712
4/12/2023 11:01	7435.001	21.964	65.186	50.715
4/12/2023 11:01	7436.001	21.962	65.232	50.71
4/12/2023 11:01	7437.001	21.963	65.202	50.712
4/12/2023 11:01	7438.001	21.963	65.165	50.711
4/12/2023 11:01	7439.001	21.961	65.173	50.708
4/12/2023 11:01	7440.001	21.962	65.171	50.71
4/12/2023 11:01	7441.001	21.963	65.147	50.713
4/12/2023 11:01	7442.001	21.962	65.191	50.708
4/12/2023 11:01	7443.001	21.965	65.18	50.716
4/12/2023 11:01	7444.001	21.964	65.199	50.714
4/12/2023 11:01	7445.001	21.963	65.176	50.711
4/12/2023 11:01	7446.001	21.962	65.165	50.711
4/12/2023 11:01	7447.001	21.964	65.174	50.714

4/12/2023 11:01	7448.001	21.962	65.183	50.71
4/12/2023 11:01	7449.001	21.961	65.146	50.708
4/12/2023 11:01	7450.001	21.964	65.18	50.714
4/12/2023 11:01	7451.001	21.961	65.186	50.708
4/12/2023 11:01	7452.001	21.964	65.174	50.713
4/12/2023 11:01	7453.001	21.964	65.17	50.715
4/12/2023 11:01	7454.001	21.964	65.191	50.715
4/12/2023 11:01	7455.001	21.963	65.198	50.713
4/12/2023 11:01	7456.001	21.964	65.195	50.715
4/12/2023 11:01	7457.001	21.964	65.21	50.714
4/12/2023 11:01	7458.001	21.964	65.163	50.714
4/12/2023 11:01	7459.001	21.963	65.187	50.713
4/12/2023 11:01	7460.001	21.963	65.151	50.711
4/12/2023 11:01	7461.001	21.962	65.126	50.71
4/12/2023 11:01	7462.001	21.965	65.207	50.716
4/12/2023 11:01	7463.001	21.965	65.176	50.716
4/12/2023 11:01	7464.001	21.964	65.134	50.714
4/12/2023 11:01	7465.001	21.964	65.198	50.715
4/12/2023 11:01	7466.001	21.964	65.184	50.715
4/12/2023 11:01	7467.001	21.963	65.179	50.711
4/12/2023 11:02	7468.001	21.964	65.173	50.714
4/12/2023 11:02	7469.001	21.966	65.162	50.718
4/12/2023 11:02	7470.001	21.965	65.182	50.716
4/12/2023 11:02	7471.001	21.965	65.204	50.716
4/12/2023 11:02	7472.001	21.964	65.18	50.713
4/12/2023 11:02	7473.001	21.964	65.169	50.715
4/12/2023 11:02	7474.001	21.964	65.187	50.713
4/12/2023 11:02	7475.001	21.964	65.175	50.713
4/12/2023 11:02	7476.001	21.961	65.211	50.708
4/12/2023 11:02	7477.001	21.963	65.143	50.712
4/12/2023 11:02	7478.001	21.965	65.14	50.716
4/12/2023 11:02	7479.001	21.961	65.195	50.707
4/12/2023 11:02	7480.001	21.965	65.199	50.717
4/12/2023 11:02	7481.001	21.963	65.149	50.712
4/12/2023 11:02	7482.001	21.961	65.202	50.707
4/12/2023 11:02	7483.001	21.966	65.203	50.718
4/12/2023 11:02	7484.001	21.966	65.217	50.719
4/12/2023 11:02	7485.001	21.964	65.169	50.715
4/12/2023 11:02	7486.001	21.963	65.225	50.713
4/12/2023 11:02	7487.001	21.962	65.191	50.709
4/12/2023 11:02	7488.001	21.963	65.175	50.712
4/12/2023 11:02	7489.001	21.964	65.173	50.715
4/12/2023 11:02	7490.001	21.963	65.169	50.713
4/12/2023 11:02	7491.001	21.963	65.204	50.712
4/12/2023 11:02	7492.001	21.964	65.184	50.714
4/12/2023 11:02	7493.001	21.964	65.165	50.713
4/12/2023 11:02	7494.001	21.963	65.202	50.712

4/12/2023 11:02	7495.001	21.962	65.196	50.709
4/12/2023 11:02	7496.001	21.964	65.195	50.713
4/12/2023 11:02	7497.001	21.963	65.145	50.713
4/12/2023 11:02	7498.001	21.962	65.219	50.71
4/12/2023 11:02	7499.001	21.966	65.22	50.718
4/12/2023 11:02	7500.001	21.963	65.198	50.711
4/12/2023 11:02	7501.001	21.963	65.174	50.711
4/12/2023 11:02	7502.001	21.963	65.191	50.711
4/12/2023 11:02	7503.001	21.964	65.165	50.715
4/12/2023 11:02	7504.001	21.964	65.179	50.715
4/12/2023 11:02	7505.001	21.962	65.211	50.71
4/12/2023 11:02	7506.001	21.966	65.158	50.718
4/12/2023 11:02	7507.001	21.963	65.221	50.711
4/12/2023 11:02	7508.001	21.964	65.176	50.714
4/12/2023 11:02	7509.001	21.965	65.186	50.716
4/12/2023 11:02	7510.001	21.965	65.19	50.716
4/12/2023 11:02	7511.001	21.964	65.162	50.714
4/12/2023 11:02	7512.001	21.961	65.206	50.708
4/12/2023 11:02	7513.001	21.962	65.19	50.71
4/12/2023 11:02	7514.001	21.962	65.163	50.71
4/12/2023 11:02	7515.001	21.963	65.195	50.712
4/12/2023 11:02	7516.001	21.962	65.142	50.71
4/12/2023 11:02	7517.001	21.963	65.194	50.711
4/12/2023 11:02	7518.001	21.963	65.136	50.711
4/12/2023 11:02	7519.001	21.964	65.195	50.715
4/12/2023 11:02	7520.001	21.965	65.176	50.717
4/12/2023 11:02	7521.001	21.963	65.198	50.713
4/12/2023 11:02	7522.001	21.962	65.219	50.71
4/12/2023 11:02	7523.001	21.963	65.18	50.712
4/12/2023 11:02	7524.001	21.964	65.192	50.714
4/12/2023 11:02	7525.001	21.961	65.15	50.707
4/12/2023 11:02	7526.001	21.962	65.188	50.708
4/12/2023 11:02	7527.001	21.962	65.186	50.71
4/12/2023 11:03	7528.001	21.963	65.198	50.712
4/12/2023 11:03	7529.001	21.962	65.203	50.711
4/12/2023 11:03	7530.001	21.963	65.182	50.711
4/12/2023 11:03	7531.001	21.961	65.2	50.707
4/12/2023 11:03	7532.001	21.962	65.175	50.71
4/12/2023 11:03	7533.001	21.965	65.199	50.717
4/12/2023 11:03	7534.001	21.964	65.149	50.714
4/12/2023 11:03	7535.001	21.966	65.162	50.718
4/12/2023 11:03	7536.001	21.964	65.175	50.713
4/12/2023 11:03	7537.001	21.964	65.22	50.714
4/12/2023 11:03	7538.001	21.964	65.195	50.713
4/12/2023 11:03	7539.001	21.965	65.232	50.717
4/12/2023 11:03	7540.001	21.963	65.225	50.712
4/12/2023 11:03	7541.001	21.963	65.174	50.712

4/12/2023 11:03	7542.001	21.962	65.151	50.71
4/12/2023 11:03	7543.001	21.966	65.18	50.718
4/12/2023 11:03	7544.001	21.963	65.198	50.712
4/12/2023 11:03	7545.001	21.963	65.166	50.712
4/12/2023 11:03	7546.001	21.962	65.149	50.709
4/12/2023 11:03	7547.001	21.962	65.206	50.71
4/12/2023 11:03	7548.001	21.963	65.138	50.712
4/12/2023 11:03	7549.001	21.965	65.178	50.717
4/12/2023 11:03	7550.001	21.963	65.162	50.712
4/12/2023 11:03	7551.001	21.964	65.151	50.714
4/12/2023 11:03	7552.001	21.963	65.145	50.713
4/12/2023 11:03	7553.001	21.964	65.178	50.715
4/12/2023 11:03	7554.001	21.961	65.18	50.707
4/12/2023 11:03	7555.001	21.962	65.198	50.711
4/12/2023 11:03	7556.001	21.963	65.202	50.712
4/12/2023 11:03	7557.001	21.961	65.188	50.707
4/12/2023 11:03	7558.001	21.962	65.19	50.708
4/12/2023 11:03	7559.001	21.963	65.154	50.713
4/12/2023 11:03	7560.001	21.963	65.178	50.712
4/12/2023 11:03	7561.001	21.963	65.25	50.713
4/12/2023 11:03	7562.001	21.963	65.179	50.711
4/12/2023 11:03	7563.001	21.963	65.173	50.712
4/12/2023 11:03	7564.001	21.963	65.161	50.712
4/12/2023 11:03	7565.001	21.962	65.196	50.711
4/12/2023 11:03	7566.001	21.963	65.194	50.712
4/12/2023 11:03	7567.001	21.963	65.183	50.712
4/12/2023 11:03	7568.001	21.963	65.18	50.712
4/12/2023 11:03	7569.001	21.963	65.163	50.713
4/12/2023 11:03	7570.001	21.963	65.178	50.713
4/12/2023 11:03	7571.001	21.964	65.212	50.714
4/12/2023 11:03	7572.001	21.965	65.167	50.716
4/12/2023 11:03	7573.001	21.963	65.188	50.713
4/12/2023 11:03	7574.001	21.961	65.183	50.708
4/12/2023 11:03	7575.001	21.963	65.153	50.712
4/12/2023 11:03	7576.001	21.962	65.178	50.709
4/12/2023 11:03	7577.001	21.965	65.192	50.717
4/12/2023 11:03	7578.001	21.964	65.154	50.715
4/12/2023 11:03	7579.001	21.963	65.138	50.712
4/12/2023 11:03	7580.001	21.963	65.194	50.711
4/12/2023 11:03	7581.001	21.964	65.182	50.713
4/12/2023 11:03	7582.001	21.964	65.153	50.715
4/12/2023 11:03	7583.001	21.967	65.174	50.72
4/12/2023 11:03	7584.001	21.964	65.158	50.713
4/12/2023 11:03	7585.001	21.961	65.186	50.708
4/12/2023 11:03	7586.001	21.963	65.165	50.711
4/12/2023 11:03	7587.001	21.965	65.186	50.716
4/12/2023 11:04	7588.001	21.963	65.169	50.711

4/12/2023 11:04	7589.001	21.963	65.208	50.711
4/12/2023 11:04	7590.001	21.963	65.239	50.713
4/12/2023 11:04	7591.001	21.965	65.178	50.716
4/12/2023 11:04	7592.001	21.963	65.208	50.713
4/12/2023 11:04	7593.001	21.964	65.171	50.714
4/12/2023 11:04	7594.001	21.964	65.208	50.715
4/12/2023 11:04	7595.001	21.963	65.188	50.713
4/12/2023 11:04	7596.001	21.963	65.195	50.712
4/12/2023 11:04	7597.001	21.963	65.191	50.712
4/12/2023 11:04	7598.001	21.966	65.203	50.718
4/12/2023 11:04	7599.001	21.963	65.2	50.711
4/12/2023 11:04	7600.001	21.964	65.203	50.713
4/12/2023 11:04	7601.001	21.965	65.232	50.716
4/12/2023 11:04	7602.001	21.964	65.162	50.714
4/12/2023 11:04	7603.001	21.962	65.183	50.711
4/12/2023 11:04	7604.001	21.964	65.173	50.715
4/12/2023 11:04	7605.001	21.964	65.182	50.715
4/12/2023 11:04	7606.001	21.964	65.21	50.715
4/12/2023 11:04	7607.001	21.964	65.21	50.715
4/12/2023 11:04	7608.001	21.964	65.167	50.713
4/12/2023 11:04	7609.001	21.965	65.162	50.716
4/12/2023 11:04	7610.001	21.963	65.2	50.713
4/12/2023 11:04	7611.001	21.964	65.221	50.714
4/12/2023 11:04	7612.001	21.963	65.199	50.711
4/12/2023 11:04	7613.001	21.964	65.166	50.715
4/12/2023 11:04	7614.001	21.963	65.15	50.711
4/12/2023 11:04	7615.001	21.967	65.163	50.72
4/12/2023 11:04	7616.001	21.961	65.188	50.708
4/12/2023 11:04	7617.001	21.965	65.173	50.716
4/12/2023 11:04	7618.001	21.965	65.184	50.716
4/12/2023 11:04	7619.001	21.965	65.176	50.717
4/12/2023 11:04	7620.001	21.964	65.175	50.714
4/12/2023 11:04	7621.001	21.963	65.192	50.712
4/12/2023 11:04	7622.001	21.963	65.176	50.711
4/12/2023 11:04	7623.001	21.964	65.211	50.715
4/12/2023 11:04	7624.001	21.963	65.207	50.711
4/12/2023 11:04	7625.001	21.963	65.186	50.713
4/12/2023 11:04	7626.001	21.962	65.186	50.71
4/12/2023 11:04	7627.001	21.962	65.194	50.71
4/12/2023 11:04	7628.001	21.963	65.198	50.713
4/12/2023 11:04	7629.001	21.965	65.204	50.717
4/12/2023 11:04	7630.001	21.963	65.175	50.712
4/12/2023 11:04	7631.001	21.965	65.199	50.716
4/12/2023 11:04	7632.001	21.963	65.212	50.713
4/12/2023 11:04	7633.001	21.963	65.203	50.712
4/12/2023 11:04	7634.001	21.964	65.19	50.715
4/12/2023 11:04	7635.001	21.962	65.2	50.71

4/12/2023 11:04	7636.001	21.964	65.192	50.714
4/12/2023 11:04	7637.001	21.966	65.174	50.718
4/12/2023 11:04	7638.001	21.964	65.191	50.715
4/12/2023 11:04	7639.001	21.965	65.199	50.717
4/12/2023 11:04	7640.001	21.966	65.219	50.718
4/12/2023 11:04	7641.001	21.963	65.186	50.712
4/12/2023 11:04	7642.001	21.963	65.171	50.711
4/12/2023 11:04	7643.001	21.962	65.17	50.71
4/12/2023 11:04	7644.001	21.964	65.165	50.714
4/12/2023 11:04	7645.001	21.962	65.153	50.71
4/12/2023 11:04	7646.001	21.963	65.178	50.712
4/12/2023 11:04	7647.001	21.962	65.166	50.71
4/12/2023 11:05	7648.001	21.965	65.161	50.716
4/12/2023 11:05	7649.001	21.963	65.202	50.712
4/12/2023 11:05	7650.001	21.961	65.203	50.708
4/12/2023 11:05	7651.001	21.964	65.145	50.714
4/12/2023 11:05	7652.001	21.966	65.208	50.719
4/12/2023 11:05	7653.001	21.962	65.198	50.71
4/12/2023 11:05	7654.001	21.965	65.171	50.716
4/12/2023 11:05	7655.001	21.964	65.191	50.714
4/12/2023 11:05	7656.001	21.966	65.182	50.719
4/12/2023 11:05	7657.001	21.964	65.186	50.714
4/12/2023 11:05	7658.001	21.964	65.202	50.714
4/12/2023 11:05	7659.001	21.964	65.202	50.713
4/12/2023 11:05	7660.001	21.962	65.186	50.71
4/12/2023 11:05	7661.001	21.963	65.195	50.712
4/12/2023 11:05	7662.001	21.965	65.216	50.718
4/12/2023 11:05	7663.001	21.963	65.146	50.713
4/12/2023 11:05	7664.001	21.964	65.154	50.714
4/12/2023 11:05	7665.001	21.964	65.166	50.714
4/12/2023 11:05	7666.001	21.963	65.17	50.713
4/12/2023 11:05	7667.001	21.964	65.184	50.715
4/12/2023 11:05	7668.001	21.962	65.198	50.709
4/12/2023 11:05	7669.001	21.964	65.211	50.714
4/12/2023 11:05	7670.001	21.964	65.173	50.714
4/12/2023 11:05	7671.001	21.964	65.208	50.713
4/12/2023 11:05	7672.001	21.962	65.199	50.71
4/12/2023 11:05	7673.001	21.965	65.187	50.717
4/12/2023 11:05	7674.001	21.963	65.204	50.712
4/12/2023 11:05	7675.001	21.965	65.18	50.716
4/12/2023 11:05	7676.001	21.964	65.204	50.714
4/12/2023 11:05	7677.001	21.961	65.232	50.708
4/12/2023 11:05	7678.001	21.965	65.2	50.717
4/12/2023 11:05	7679.001	21.964	65.17	50.714
4/12/2023 11:05	7680.001	21.965	65.182	50.717
4/12/2023 11:05	7681.001	21.966	65.163	50.719
4/12/2023 11:05	7682.001	21.963	65.198	50.713

4/12/2023 11:05	7683.001	21.965	65.174	50.716
4/12/2023 11:05	7684.001	21.963	65.178	50.712
4/12/2023 11:05	7685.001	21.963	65.142	50.712
4/12/2023 11:05	7686.001	21.962	65.188	50.71
4/12/2023 11:05	7687.001	21.964	65.2	50.713
4/12/2023 11:05	7688.001	21.962	65.159	50.71
4/12/2023 11:05	7689.001	21.963	65.179	50.711
4/12/2023 11:05	7690.001	21.964	65.154	50.715
4/12/2023 11:05	7691.001	21.964	65.19	50.714
4/12/2023 11:05	7692.001	21.964	65.231	50.714
4/12/2023 11:05	7693.001	21.964	65.179	50.713
4/12/2023 11:05	7694.001	21.964	65.217	50.715
4/12/2023 11:05	7695.001	21.966	65.163	50.719
4/12/2023 11:05	7696.001	21.963	65.18	50.711
4/12/2023 11:05	7697.001	21.964	65.161	50.715
4/12/2023 11:05	7698.001	21.965	65.171	50.717
4/12/2023 11:05	7699.001	21.963	65.158	50.712
4/12/2023 11:05	7700.001	21.964	65.17	50.715
4/12/2023 11:05	7701.001	21.963	65.194	50.713
4/12/2023 11:05	7702.001	21.961	65.175	50.708
4/12/2023 11:05	7703.001	21.963	65.2	50.711
4/12/2023 11:05	7704.001	21.963	65.195	50.712
4/12/2023 11:05	7705.001	21.964	65.169	50.714
4/12/2023 11:05	7706.001	21.965	65.183	50.716
4/12/2023 11:05	7707.001	21.962	65.227	50.71
4/12/2023 11:06	7708.001	21.964	65.175	50.713
4/12/2023 11:06	7709.001	21.963	65.195	50.713
4/12/2023 11:06	7710.001	21.966	65.195	50.718
4/12/2023 11:06	7711.001	21.963	65.208	50.712
4/12/2023 11:06	7712.001	21.964	65.176	50.713
4/12/2023 11:06	7713.001	21.963	65.178	50.712
4/12/2023 11:06	7714.001	21.964	65.207	50.714
4/12/2023 11:06	7715.001	21.963	65.18	50.713
4/12/2023 11:06	7716.001	21.965	65.169	50.716
4/12/2023 11:06	7717.001	21.963	65.163	50.713
4/12/2023 11:06	7718.001	21.963	65.176	50.711
4/12/2023 11:06	7719.001	21.963	65.182	50.711
4/12/2023 11:06	7720.001	21.963	65.141	50.711
4/12/2023 11:06	7721.001	21.964	65.204	50.715
4/12/2023 11:06	7722.001	21.965	65.196	50.717
4/12/2023 11:06	7723.001	21.966	65.198	50.718
4/12/2023 11:06	7724.001	21.963	65.183	50.712
4/12/2023 11:06	7725.001	21.963	65.169	50.713
4/12/2023 11:06	7726.001	21.963	65.167	50.711
4/12/2023 11:06	7727.001	21.964	65.207	50.714
4/12/2023 11:06	7728.001	21.962	65.2	50.71
4/12/2023 11:06	7729.001	21.963	65.154	50.711

4/12/2023 11:06	7730.001	21.964	65.187	50.714
4/12/2023 11:06	7731.001	21.964	65.194	50.714
4/12/2023 11:06	7732.001	21.966	65.183	50.718
4/12/2023 11:06	7733.001	21.963	65.186	50.711
4/12/2023 11:06	7734.001	21.962	65.163	50.708
4/12/2023 11:06	7735.001	21.964	65.216	50.713
4/12/2023 11:06	7736.001	21.964	65.155	50.714
4/12/2023 11:06	7737.001	21.963	65.163	50.713
4/12/2023 11:06	7738.001	21.964	65.199	50.715
4/12/2023 11:06	7739.001	21.963	65.179	50.711
4/12/2023 11:06	7740.001	21.965	65.151	50.717
4/12/2023 11:06	7741.001	21.962	65.2	50.709
4/12/2023 11:06	7742.001	21.964	65.178	50.713
4/12/2023 11:06	7743.001	21.966	65.15	50.718
4/12/2023 11:06	7744.001	21.963	65.19	50.711
4/12/2023 11:06	7745.001	21.965	65.192	50.715
4/12/2023 11:06	7746.001	21.965	65.161	50.716
4/12/2023 11:06	7747.001	21.965	65.151	50.716
4/12/2023 11:06	7748.001	21.965	65.137	50.717
4/12/2023 11:06	7749.001	21.961	65.216	50.707
4/12/2023 11:06	7750.001	21.964	65.187	50.714
4/12/2023 11:06	7751.001	21.965	65.153	50.717
4/12/2023 11:06	7752.001	21.965	65.211	50.716
4/12/2023 11:06	7753.001	21.963	65.157	50.712
4/12/2023 11:06	7754.001	21.964	65.143	50.714
4/12/2023 11:06	7755.001	21.964	65.199	50.714
4/12/2023 11:06	7756.001	21.964	65.161	50.715
4/12/2023 11:06	7757.001	21.963	65.204	50.712
4/12/2023 11:06	7758.001	21.964	65.211	50.714
4/12/2023 11:06	7759.001	21.965	65.207	50.716
4/12/2023 11:06	7760.001	21.964	65.203	50.714
4/12/2023 11:06	7761.001	21.965	65.224	50.716
4/12/2023 11:06	7762.001	21.963	65.186	50.711
4/12/2023 11:06	7763.001	21.965	65.199	50.717
4/12/2023 11:06	7764.001	21.965	65.179	50.716
4/12/2023 11:06	7765.001	21.964	65.171	50.713
4/12/2023 11:06	7766.001	21.965	65.17	50.717
4/12/2023 11:06	7767.001	21.964	65.196	50.715
4/12/2023 11:07	7768.001	21.963	65.213	50.712
4/12/2023 11:07	7769.001	21.964	65.174	50.715
4/12/2023 11:07	7770.001	21.963	65.194	50.713
4/12/2023 11:07	7771.001	21.962	65.192	50.71
4/12/2023 11:07	7772.001	21.964	65.183	50.714
4/12/2023 11:07	7773.001	21.967	65.215	50.721
4/12/2023 11:07	7774.001	21.965	65.191	50.716
4/12/2023 11:07	7775.001	21.964	65.224	50.714
4/12/2023 11:07	7776.001	21.963	65.2	50.713



4/12/2023 11:07	7777.001	21.965	65.157	50.716
4/12/2023 11:07	7778.001	21.964	65.167	50.714
4/12/2023 11:07	7779.001	21.966	65.192	50.719
4/12/2023 11:07	7780.001	21.963	65.142	50.713
4/12/2023 11:07	7781.001	21.965	65.212	50.717
4/12/2023 11:07	7782.001	21.966	65.165	50.718
4/12/2023 11:07	7783.001	21.963	65.157	50.712
4/12/2023 11:07	7784.001	21.962	65.184	50.71
4/12/2023 11:07	7785.001	21.965	65.162	50.717
4/12/2023 11:07	7786.001	21.961	65.18	50.708
4/12/2023 11:07	7787.001	21.964	65.203	50.714
4/12/2023 11:07	7788.001	21.964	65.186	50.714
4/12/2023 11:07	7789.001	21.965	65.213	50.716
4/12/2023 11:07	7790.001	21.964	65.175	50.714
4/12/2023 11:07	7791.001	21.964	65.165	50.715
4/12/2023 11:07	7792.001	21.962	65.183	50.709
4/12/2023 11:07	7793.001	21.964	65.162	50.714
4/12/2023 11:07	7794.001	21.963	65.154	50.711
4/12/2023 11:07	7795.001	21.964	65.204	50.715
4/12/2023 11:07	7796.001	21.964	65.195	50.714
4/12/2023 11:07	7797.001	21.962	65.206	50.71
4/12/2023 11:07	7798.001	21.962	65.196	50.71
4/12/2023 11:07	7799.001	21.964	65.191	50.713
4/12/2023 11:07	7800.001	21.962	65.215	50.709
4/12/2023 11:07	7801.001	21.965	65.173	50.717
4/12/2023 11:07	7802.001	21.964	65.199	50.715
4/12/2023 11:07	7803.001	21.962	65.196	50.709
4/12/2023 11:07	7804.001	21.963	65.195	50.712
4/12/2023 11:07	7805.001	21.964	65.155	50.713
4/12/2023 11:07	7806.001	21.965	65.182	50.716
4/12/2023 11:07	7807.001	21.964	65.206	50.714
4/12/2023 11:07	7808.001	21.963	65.173	50.711
4/12/2023 11:07	7809.001	21.964	65.192	50.714
4/12/2023 11:07	7810.001	21.962	65.211	50.71
4/12/2023 11:07	7811.001	21.963	65.173	50.711
4/12/2023 11:07	7812.001	21.963	65.175	50.711
4/12/2023 11:07	7813.001	21.964	65.216	50.715
4/12/2023 11:07	7814.001	21.965	65.176	50.716
4/12/2023 11:07	7815.001	21.965	65.182	50.716
4/12/2023 11:07	7816.001	21.965	65.169	50.716
4/12/2023 11:07	7817.001	21.964	65.153	50.714
4/12/2023 11:07	7818.001	21.963	65.18	50.711
4/12/2023 11:07	7819.001	21.964	65.194	50.715
4/12/2023 11:07	7820.001	21.964	65.149	50.715
4/12/2023 11:07	7821.001	21.964	65.216	50.715
4/12/2023 11:07	7822.001	21.965	65.159	50.716
4/12/2023 11:07	7823.001	21.964	65.157	50.713

4/12/2023 11:07	7824.001	21.961	65.202	50.707
4/12/2023 11:07	7825.001	21.965	65.169	50.716
4/12/2023 11:07	7826.001	21.965	65.21	50.717
4/12/2023 11:07	7827.001	21.963	65.162	50.712
4/12/2023 11:08	7828.001	21.963	65.2	50.713
4/12/2023 11:08	7829.001	21.964	65.175	50.714
4/12/2023 11:08	7830.001	21.966	65.192	50.719
4/12/2023 11:08	7831.001	21.967	65.183	50.721
4/12/2023 11:08	7832.001	21.964	65.21	50.714
4/12/2023 11:08	7833.001	21.965	65.179	50.716
4/12/2023 11:08	7834.001	21.962	65.173	50.71
4/12/2023 11:08	7835.001	21.963	65.14	50.712
4/12/2023 11:08	7836.001	21.965	65.169	50.717
4/12/2023 11:08	7837.001	21.964	65.219	50.714
4/12/2023 11:08	7838.001	21.964	65.187	50.714
4/12/2023 11:08	7839.001	21.964	65.203	50.713
4/12/2023 11:08	7840.001	21.963	65.163	50.712
4/12/2023 11:08	7841.001	21.964	65.202	50.715
4/12/2023 11:08	7842.001	21.962	65.198	50.71
4/12/2023 11:08	7843.001	21.965	65.157	50.716
4/12/2023 11:08	7844.001	21.964	65.199	50.715
4/12/2023 11:08	7845.001	21.962	65.187	50.711
4/12/2023 11:08	7846.001	21.963	65.194	50.712
4/12/2023 11:08	7847.001	21.963	65.18	50.712
4/12/2023 11:08	7848.001	21.963	65.163	50.711
4/12/2023 11:08	7849.001	21.965	65.179	50.716
4/12/2023 11:08	7850.001	21.964	65.184	50.715
4/12/2023 11:08	7851.001	21.963	65.216	50.712
4/12/2023 11:08	7852.001	21.964	65.167	50.713
4/12/2023 11:08	7853.001	21.965	65.158	50.716
4/12/2023 11:08	7854.001	21.964	65.173	50.714
4/12/2023 11:08	7855.001	21.964	65.202	50.715
4/12/2023 11:08	7856.001	21.965	65.178	50.717
4/12/2023 11:08	7857.001	21.965	65.179	50.717
4/12/2023 11:08	7858.001	21.963	65.191	50.712
4/12/2023 11:08	7859.001	21.964	65.24	50.714
4/12/2023 11:08	7860.001	21.965	65.183	50.716
4/12/2023 11:08	7861.001	21.966	65.212	50.719
4/12/2023 11:08	7862.001	21.963	65.206	50.711
4/12/2023 11:08	7863.001	21.964	65.155	50.714
4/12/2023 11:08	7864.001	21.963	65.19	50.713
4/12/2023 11:08	7865.001	21.964	65.182	50.714
4/12/2023 11:08	7866.001	21.964	65.157	50.714
4/12/2023 11:08	7867.001	21.965	65.217	50.716
4/12/2023 11:08	7868.001	21.962	65.186	50.71
4/12/2023 11:08	7869.001	21.963	65.211	50.712
4/12/2023 11:08	7870.001	21.966	65.182	50.718

4/12/2023 11:08	7871.001	21.963	65.191	50.712
4/12/2023 11:08	7872.001	21.964	65.173	50.714
4/12/2023 11:08	7873.001	21.963	65.204	50.713
4/12/2023 11:08	7874.001	21.964	65.224	50.715
4/12/2023 11:08	7875.001	21.964	65.198	50.715
4/12/2023 11:08	7876.001	21.964	65.179	50.713
4/12/2023 11:08	7877.001	21.966	65.213	50.719
4/12/2023 11:08	7878.001	21.965	65.221	50.716
4/12/2023 11:08	7879.001	21.965	65.179	50.715
4/12/2023 11:08	7880.001	21.965	65.228	50.717
4/12/2023 11:08	7881.001	21.965	65.162	50.717
4/12/2023 11:08	7882.001	21.965	65.171	50.717
4/12/2023 11:08	7883.001	21.964	65.18	50.715
4/12/2023 11:08	7884.001	21.965	65.215	50.716
4/12/2023 11:08	7885.001	21.965	65.167	50.717
4/12/2023 11:08	7886.001	21.964	65.167	50.713
4/12/2023 11:08	7887.001	21.964	65.166	50.713
4/12/2023 11:09	7888.001	21.966	65.165	50.718
4/12/2023 11:09	7889.001	21.964	65.194	50.714
4/12/2023 11:09	7890.001	21.963	65.194	50.712
4/12/2023 11:09	7891.001	21.964	65.212	50.715
4/12/2023 11:09	7892.001	21.962	65.229	50.709
4/12/2023 11:09	7893.001	21.963	65.211	50.712
4/12/2023 11:09	7894.001	21.964	65.212	50.714
4/12/2023 11:09	7895.001	21.964	65.195	50.713
4/12/2023 11:09	7896.001	21.963	65.191	50.712
4/12/2023 11:09	7897.001	21.961	65.236	50.708
4/12/2023 11:09	7898.001	21.963	65.187	50.711
4/12/2023 11:09	7899.001	21.963	65.153	50.713
4/12/2023 11:09	7900.001	21.965	65.22	50.717
4/12/2023 11:09	7901.001	21.964	65.171	50.715
4/12/2023 11:09	7902.001	21.964	65.195	50.714
4/12/2023 11:09	7903.001	21.964	65.129	50.715
4/12/2023 11:09	7904.001	21.965	65.208	50.716
4/12/2023 11:09	7905.001	21.964	65.204	50.714
4/12/2023 11:09	7906.001	21.961	65.169	50.708
4/12/2023 11:09	7907.001	21.965	65.208	50.717
4/12/2023 11:09	7908.001	21.965	65.183	50.716
4/12/2023 11:09	7909.001	21.965	65.158	50.716
4/12/2023 11:09	7910.001	21.963	65.17	50.711
4/12/2023 11:09	7911.001	21.963	65.178	50.712
4/12/2023 11:09	7912.001	21.964	65.176	50.714
4/12/2023 11:09	7913.001	21.962	65.198	50.71
4/12/2023 11:09	7914.001	21.965	65.155	50.717
4/12/2023 11:09	7915.001	21.965	65.228	50.716
4/12/2023 11:09	7916.001	21.965	65.169	50.716
4/12/2023 11:09	7917.001	21.962	65.195	50.71

4/12/2023 11:09	7918.001	21.965	65.192	50.716
4/12/2023 11:09	7919.001	21.963	65.169	50.713
4/12/2023 11:09	7920.001	21.963	65.182	50.711
4/12/2023 11:09	7921.001	21.965	65.195	50.716
4/12/2023 11:09	7922.001	21.965	65.213	50.715
4/12/2023 11:09	7923.001	21.964	65.207	50.714
4/12/2023 11:09	7924.001	21.964	65.204	50.715
4/12/2023 11:09	7925.001	21.963	65.163	50.712
4/12/2023 11:09	7926.001	21.964	65.188	50.714
4/12/2023 11:09	7927.001	21.964	65.184	50.715
4/12/2023 11:09	7928.001	21.964	65.169	50.713
4/12/2023 11:09	7929.001	21.963	65.191	50.712
4/12/2023 11:09	7930.001	21.964	65.192	50.714
4/12/2023 11:09	7931.001	21.964	65.195	50.714
4/12/2023 11:09	7932.001	21.964	65.195	50.714
4/12/2023 11:09	7933.001	21.963	65.195	50.711
4/12/2023 11:09	7934.001	21.963	65.183	50.712
4/12/2023 11:09	7935.001	21.961	65.161	50.707
4/12/2023 11:09	7936.001	21.963	65.142	50.712
4/12/2023 11:09	7937.001	21.964	65.2	50.714
4/12/2023 11:09	7938.001	21.965	65.173	50.716
4/12/2023 11:09	7939.001	21.963	65.15	50.712
4/12/2023 11:09	7940.001	21.964	65.188	50.713
4/12/2023 11:09	7941.001	21.965	65.202	50.716
4/12/2023 11:09	7942.001	21.964	65.17	50.713
4/12/2023 11:09	7943.001	21.964	65.196	50.714
4/12/2023 11:09	7944.001	21.964	65.176	50.713
4/12/2023 11:09	7945.001	21.963	65.191	50.711
4/12/2023 11:09	7946.001	21.964	65.174	50.714
4/12/2023 11:09	7947.001	21.963	65.194	50.711
4/12/2023 11:10	7948.001	21.964	65.187	50.713
4/12/2023 11:10	7949.001	21.962	65.202	50.71
4/12/2023 11:10	7950.001	21.966	65.175	50.719
4/12/2023 11:10	7951.001	21.964	65.161	50.713
4/12/2023 11:10	7952.001	21.963	65.171	50.713
4/12/2023 11:10	7953.001	21.965	65.219	50.716
4/12/2023 11:10	7954.001	21.963	65.176	50.712
4/12/2023 11:10	7955.001	21.967	65.178	50.72
4/12/2023 11:10	7956.001	21.962	65.203	50.709
4/12/2023 11:10	7957.001	21.965	65.184	50.717
4/12/2023 11:10	7958.001	21.965	65.153	50.717
4/12/2023 11:10	7959.001	21.963	65.198	50.711
4/12/2023 11:10	7960.001	21.963	65.195	50.712
4/12/2023 11:10	7961.001	21.962	65.221	50.71
4/12/2023 11:10	7962.001	21.964	65.192	50.715
4/12/2023 11:10	7963.001	21.963	65.174	50.713
4/12/2023 11:10	7964.001	21.965	65.167	50.716

4/12/2023 11:10	7965.001	21.965	65.17	50.717
4/12/2023 11:10	7966.001	21.964	65.18	50.714
4/12/2023 11:10	7967.001	21.962	65.174	50.71
4/12/2023 11:10	7968.001	21.965	65.184	50.717
4/12/2023 11:10	7969.001	21.964	65.187	50.714
4/12/2023 11:10	7970.001	21.966	65.19	50.718
4/12/2023 11:10	7971.001	21.963	65.179	50.712
4/12/2023 11:10	7972.001	21.965	65.186	50.715
4/12/2023 11:10	7973.001	21.964	65.183	50.715
4/12/2023 11:10	7974.001	21.965	65.157	50.716
4/12/2023 11:10	7975.001	21.964	65.21	50.715
4/12/2023 11:10	7976.001	21.964	65.208	50.715
4/12/2023 11:10	7977.001	21.965	65.195	50.716
4/12/2023 11:10	7978.001	21.964	65.17	50.714
4/12/2023 11:10	7979.001	21.962	65.174	50.711
4/12/2023 11:10	7980.001	21.963	65.174	50.713
4/12/2023 11:10	7981.001	21.964	65.213	50.713
4/12/2023 11:10	7982.001	21.962	65.198	50.709
4/12/2023 11:10	7983.001	21.964	65.191	50.714
4/12/2023 11:10	7984.001	21.965	65.176	50.717
4/12/2023 11:10	7985.001	21.962	65.224	50.71
4/12/2023 11:10	7986.001	21.963	65.191	50.712
4/12/2023 11:10	7987.001	21.963	65.166	50.712
4/12/2023 11:10	7988.001	21.963	65.203	50.713
4/12/2023 11:10	7989.001	21.964	65.169	50.714
4/12/2023 11:10	7990.001	21.964	65.184	50.714
4/12/2023 11:10	7991.001	21.962	65.175	50.71
4/12/2023 11:10	7992.001	21.964	65.195	50.715
4/12/2023 11:10	7993.001	21.965	65.213	50.716
4/12/2023 11:10	7994.001	21.964	65.169	50.714
4/12/2023 11:10	7995.001	21.963	65.21	50.712
4/12/2023 11:10	7996.001	21.963	65.212	50.712
4/12/2023 11:10	7997.001	21.964	65.194	50.713
4/12/2023 11:10	7998.001	21.963	65.155	50.712
4/12/2023 11:10	7999.001	21.964	65.207	50.713
4/12/2023 11:10	8000.001	21.964	65.199	50.715
4/12/2023 11:10	8001.001	21.963	65.175	50.713
4/12/2023 11:10	8002.001	21.963	65.14	50.711
4/12/2023 11:10	8003.001	21.964	65.165	50.715
4/12/2023 11:10	8004.001	21.964	65.207	50.714
4/12/2023 11:10	8005.001	21.963	65.176	50.712
4/12/2023 11:10	8006.001	21.964	65.198	50.713
4/12/2023 11:10	8007.001	21.964	65.147	50.715
4/12/2023 11:11	8008.001	21.964	65.215	50.715
4/12/2023 11:11	8009.001	21.965	65.187	50.717
4/12/2023 11:11	8010.001	21.965	65.21	50.716
4/12/2023 11:11	8011.001	21.966	65.169	50.719

4/12/2023 11:11	8012.001	21.964	65.202	50.713
4/12/2023 11:11	8013.001	21.964	65.158	50.714
4/12/2023 11:11	8014.001	21.965	65.192	50.716
4/12/2023 11:11	8015.001	21.961	65.179	50.708
4/12/2023 11:11	8016.001	21.964	65.191	50.715
4/12/2023 11:11	8017.001	21.961	65.173	50.707
4/12/2023 11:11	8018.001	21.966	65.155	50.72
4/12/2023 11:11	8019.001	21.965	65.216	50.717
4/12/2023 11:11	8020.001	21.962	65.18	50.71
4/12/2023 11:11	8021.001	21.964	65.199	50.714
4/12/2023 11:11	8022.001	21.966	65.165	50.718
4/12/2023 11:11	8023.001	21.964	65.159	50.713
4/12/2023 11:11	8024.001	21.964	65.202	50.714
4/12/2023 11:11	8025.001	21.962	65.19	50.71
4/12/2023 11:11	8026.001	21.965	65.231	50.716
4/12/2023 11:11	8027.001	21.964	65.19	50.715
4/12/2023 11:11	8028.001	21.965	65.199	50.717
4/12/2023 11:11	8029.001	21.963	65.216	50.713
4/12/2023 11:11	8030.001	21.962	65.15	50.711
4/12/2023 11:11	8031.001	21.964	65.176	50.714
4/12/2023 11:11	8032.001	21.966	65.183	50.718
4/12/2023 11:11	8033.001	21.963	65.196	50.711
4/12/2023 11:11	8034.001	21.963	65.157	50.711
4/12/2023 11:11	8035.001	21.965	65.191	50.716
4/12/2023 11:11	8036.001	21.961	65.206	50.708
4/12/2023 11:11	8037.001	21.965	65.165	50.716
4/12/2023 11:11	8038.001	21.965	65.165	50.717
4/12/2023 11:11	8039.001	21.965	65.162	50.717
4/12/2023 11:11	8040.001	21.964	65.18	50.715
4/12/2023 11:11	8041.001	21.966	65.183	50.719
4/12/2023 11:11	8042.001	21.964	65.165	50.714
4/12/2023 11:11	8043.001	21.965	65.188	50.716
4/12/2023 11:11	8044.001	21.963	65.187	50.712
4/12/2023 11:11	8045.001	21.964	65.212	50.715
4/12/2023 11:11	8046.001	21.965	65.159	50.717
4/12/2023 11:11	8047.001	21.962	65.187	50.711
4/12/2023 11:11	8048.001	21.965	65.203	50.716
4/12/2023 11:11	8049.001	21.966	65.184	50.72
4/12/2023 11:11	8050.001	21.965	65.208	50.715
4/12/2023 11:11	8051.001	21.966	65.182	50.718
4/12/2023 11:11	8052.001	21.965	65.151	50.717
4/12/2023 11:11	8053.001	21.963	65.186	50.711
4/12/2023 11:11	8054.001	21.965	65.187	50.716
4/12/2023 11:11	8055.001	21.963	65.212	50.712
4/12/2023 11:11	8056.001	21.963	65.186	50.712
4/12/2023 11:11	8057.001	21.965	65.178	50.716
4/12/2023 11:11	8058.001	21.964	65.146	50.714

4/12/2023 11:11	8059.001	21.964	65.219	50.713
4/12/2023 11:11	8060.001	21.964	65.174	50.714
4/12/2023 11:11	8061.001	21.967	65.194	50.72
4/12/2023 11:11	8062.001	21.964	65.199	50.715
4/12/2023 11:11	8063.001	21.965	65.19	50.715
4/12/2023 11:11	8064.001	21.965	65.188	50.716
4/12/2023 11:11	8065.001	21.965	65.204	50.717
4/12/2023 11:11	8066.001	21.965	65.18	50.716
4/12/2023 11:11	8067.001	21.964	65.187	50.714
4/12/2023 11:12	8068.001	21.964	65.195	50.713
4/12/2023 11:12	8069.001	21.963	65.182	50.712
4/12/2023 11:12	8070.001	21.964	65.19	50.715
4/12/2023 11:12	8071.001	21.965	65.173	50.717
4/12/2023 11:12	8072.001	21.964	65.184	50.713
4/12/2023 11:12	8073.001	21.963	65.15	50.711
4/12/2023 11:12	8074.001	21.964	65.207	50.713
4/12/2023 11:12	8075.001	21.962	65.223	50.71
4/12/2023 11:12	8076.001	21.963	65.188	50.712
4/12/2023 11:12	8077.001	21.965	65.179	50.717
4/12/2023 11:12	8078.001	21.966	65.213	50.719
4/12/2023 11:12	8079.001	21.964	65.204	50.714
4/12/2023 11:12	8080.001	21.964	65.171	50.715
4/12/2023 11:12	8081.001	21.963	65.21	50.711
4/12/2023 11:12	8082.001	21.965	65.206	50.716
4/12/2023 11:12	8083.001	21.963	65.219	50.711
4/12/2023 11:12	8084.001	21.965	65.22	50.716
4/12/2023 11:12	8085.001	21.961	65.212	50.708
4/12/2023 11:12	8086.001	21.962	65.184	50.71
4/12/2023 11:12	8087.001	21.966	65.187	50.718
4/12/2023 11:12	8088.001	21.963	65.151	50.711
4/12/2023 11:12	8089.001	21.965	65.166	50.716
4/12/2023 11:12	8090.001	21.965	65.206	50.716
4/12/2023 11:12	8091.001	21.964	65.179	50.715
4/12/2023 11:12	8092.001	21.966	65.176	50.72
4/12/2023 11:12	8093.001	21.962	65.186	50.71
4/12/2023 11:12	8094.001	21.963	65.175	50.711
4/12/2023 11:12	8095.001	21.964	65.191	50.715
4/12/2023 11:12	8096.001	21.965	65.153	50.716
4/12/2023 11:12	8097.001	21.963	65.178	50.713
4/12/2023 11:12	8098.001	21.964	65.202	50.714
4/12/2023 11:12	8099.001	21.965	65.195	50.717
4/12/2023 11:12	8100.001	21.963	65.178	50.713
4/12/2023 11:12	8101.001	21.965	65.18	50.716
4/12/2023 11:12	8102.001	21.963	65.187	50.712
4/12/2023 11:12	8103.001	21.964	65.176	50.715
4/12/2023 11:12	8104.001	21.963	65.187	50.713
4/12/2023 11:12	8105.001	21.963	65.186	50.713

4/12/2023 11:12	8106.001	21.964	65.175	50.714
4/12/2023 11:12	8107.001	21.964	65.215	50.714
4/12/2023 11:12	8108.001	21.964	65.188	50.714
4/12/2023 11:12	8109.001	21.965	65.174	50.716
4/12/2023 11:12	8110.001	21.965	65.184	50.717
4/12/2023 11:12	8111.001	21.965	65.187	50.717
4/12/2023 11:12	8112.001	21.964	65.174	50.714
4/12/2023 11:12	8113.001	21.965	65.14	50.717
4/12/2023 11:12	8114.001	21.964	65.133	50.714
4/12/2023 11:12	8115.001	21.966	65.19	50.719
4/12/2023 11:12	8116.001	21.962	65.18	50.711
4/12/2023 11:12	8117.001	21.963	65.169	50.711
4/12/2023 11:12	8118.001	21.964	65.198	50.714
4/12/2023 11:12	8119.001	21.964	65.18	50.715
4/12/2023 11:12	8120.001	21.965	65.194	50.717
4/12/2023 11:12	8121.001	21.965	65.176	50.717
4/12/2023 11:12	8122.001	21.967	65.169	50.721
4/12/2023 11:12	8123.001	21.963	65.187	50.713
4/12/2023 11:12	8124.001	21.966	65.202	50.719
4/12/2023 11:12	8125.001	21.966	65.208	50.719
4/12/2023 11:12	8126.001	21.964	65.219	50.714
4/12/2023 11:12	8127.001	21.964	65.163	50.714
4/12/2023 11:13	8128.001	21.964	65.171	50.715
4/12/2023 11:13	8129.001	21.963	65.198	50.713
4/12/2023 11:13	8130.001	21.962	65.196	50.71
4/12/2023 11:13	8131.001	21.964	65.182	50.714
4/12/2023 11:13	8132.001	21.964	65.18	50.714
4/12/2023 11:13	8133.001	21.963	65.173	50.713
4/12/2023 11:13	8134.001	21.964	65.159	50.713
4/12/2023 11:13	8135.001	21.963	65.15	50.711
4/12/2023 11:13	8136.001	21.961	65.186	50.706
4/12/2023 11:13	8137.001	21.963	65.195	50.713
4/12/2023 11:13	8138.001	21.966	65.212	50.718
4/12/2023 11:13	8139.001	21.964	65.184	50.714
4/12/2023 11:13	8140.001	21.964	65.192	50.713
4/12/2023 11:13	8141.001	21.963	65.153	50.711
4/12/2023 11:13	8142.001	21.964	65.192	50.714
4/12/2023 11:13	8143.001	21.964	65.151	50.714
4/12/2023 11:13	8144.001	21.963	65.194	50.713
4/12/2023 11:13	8145.001	21.964	65.188	50.713
4/12/2023 11:13	8146.001	21.965	65.166	50.716
4/12/2023 11:13	8147.001	21.964	65.163	50.715
4/12/2023 11:13	8148.001	21.964	65.19	50.714
4/12/2023 11:13	8149.001	21.963	65.183	50.712
4/12/2023 11:13	8150.001	21.963	65.146	50.711
4/12/2023 11:13	8151.001	21.964	65.162	50.715
4/12/2023 11:13	8152.001	21.962	65.194	50.71



4/12/2023 11:13	8153.001	21.963	65.165	50.711
4/12/2023 11:13	8154.001	21.964	65.165	50.714
4/12/2023 11:13	8155.001	21.963	65.162	50.713
4/12/2023 11:13	8156.001	21.963	65.192	50.712
4/12/2023 11:13	8157.001	21.965	65.155	50.716
4/12/2023 11:13	8158.001	21.962	65.175	50.711
4/12/2023 11:13	8159.001	21.963	65.194	50.712
4/12/2023 11:13	8160.001	21.964	65.19	50.713
4/12/2023 11:13	8161.001	21.964	65.188	50.715
4/12/2023 11:13	8162.001	21.963	65.167	50.713
4/12/2023 11:13	8163.001	21.961	65.203	50.708
4/12/2023 11:13	8164.001	21.965	65.159	50.717
4/12/2023 11:13	8165.001	21.964	65.179	50.715
4/12/2023 11:13	8166.001	21.964	65.175	50.714
4/12/2023 11:13	8167.001	21.963	65.166	50.711
4/12/2023 11:13	8168.001	21.964	65.199	50.715
4/12/2023 11:13	8169.001	21.965	65.187	50.717
4/12/2023 11:13	8170.001	21.965	65.216	50.717
4/12/2023 11:13	8171.001	21.964	65.167	50.715
4/12/2023 11:13	8172.001	21.963	65.165	50.713
4/12/2023 11:13	8173.001	21.964	65.21	50.715
4/12/2023 11:13	8174.001	21.961	65.141	50.708
4/12/2023 11:13	8175.001	21.964	65.22	50.713
4/12/2023 11:13	8176.001	21.966	65.241	50.718
4/12/2023 11:13	8177.001	21.965	65.178	50.717
4/12/2023 11:13	8178.001	21.963	65.183	50.713
4/12/2023 11:13	8179.001	21.963	65.235	50.712
4/12/2023 11:13	8180.001	21.965	65.191	50.716
4/12/2023 11:13	8181.001	21.964	65.195	50.715
4/12/2023 11:13	8182.001	21.962	65.183	50.71
4/12/2023 11:13	8183.001	21.967	65.171	50.72
4/12/2023 11:13	8184.001	21.963	65.18	50.712
4/12/2023 11:13	8185.001	21.964	65.167	50.714
4/12/2023 11:13	8186.001	21.966	65.196	50.718
4/12/2023 11:13	8187.001	21.965	65.191	50.717
4/12/2023 11:14	8188.001	21.965	65.202	50.716
4/12/2023 11:14	8189.001	21.964	65.221	50.715
4/12/2023 11:14	8190.001	21.962	65.169	50.71
4/12/2023 11:14	8191.001	21.964	65.216	50.713
4/12/2023 11:14	8192.001	21.965	65.223	50.717
4/12/2023 11:14	8193.001	21.965	65.202	50.717
4/12/2023 11:14	8194.001	21.964	65.174	50.714
4/12/2023 11:14	8195.001	21.967	65.195	50.72
4/12/2023 11:14	8196.001	21.965	65.182	50.717
4/12/2023 11:14	8197.001	21.966	65.204	50.718
4/12/2023 11:14	8198.001	21.962	65.211	50.71
4/12/2023 11:14	8199.001	21.964	65.182	50.715

4/12/2023 11:14	8200.001	21.964	65.186	50.714
4/12/2023 11:14	8201.001	21.966	65.22	50.719
4/12/2023 11:14	8202.001	21.964	65.157	50.713
4/12/2023 11:14	8203.001	21.966	65.182	50.719
4/12/2023 11:14	8204.001	21.965	65.219	50.716
4/12/2023 11:14	8205.001	21.963	65.191	50.713
4/12/2023 11:14	8206.001	21.962	65.159	50.71
4/12/2023 11:14	8207.001	21.963	65.166	50.713
4/12/2023 11:14	8208.001	21.965	65.174	50.717
4/12/2023 11:14	8209.001	21.963	65.157	50.713
4/12/2023 11:14	8210.001	21.965	65.199	50.716
4/12/2023 11:14	8211.001	21.968	65.21	50.722
4/12/2023 11:14	8212.001	21.962	65.207	50.71
4/12/2023 11:14	8213.001	21.962	65.216	50.71
4/12/2023 11:14	8214.001	21.964	65.166	50.713
4/12/2023 11:14	8215.001	21.964	65.162	50.714
4/12/2023 11:14	8216.001	21.965	65.167	50.715
4/12/2023 11:14	8217.001	21.963	65.213	50.712
4/12/2023 11:14	8218.001	21.962	65.145	50.71
4/12/2023 11:14	8219.001	21.962	65.176	50.711
4/12/2023 11:14	8220.001	21.963	65.231	50.712
4/12/2023 11:14	8221.001	21.962	65.161	50.71
4/12/2023 11:14	8222.001	21.965	65.21	50.717
4/12/2023 11:14	8223.001	21.963	65.198	50.712
4/12/2023 11:14	8224.001	21.963	65.178	50.712
4/12/2023 11:14	8225.001	21.962	65.207	50.71
4/12/2023 11:14	8226.001	21.963	65.215	50.713
4/12/2023 11:14	8227.001	21.965	65.21	50.716
4/12/2023 11:14	8228.001	21.964	65.159	50.714
4/12/2023 11:14	8229.001	21.963	65.167	50.712
4/12/2023 11:14	8230.001	21.962	65.183	50.71
4/12/2023 11:14	8231.001	21.964	65.186	50.715
4/12/2023 11:14	8232.001	21.965	65.15	50.717
4/12/2023 11:14	8233.001	21.964	65.215	50.713
4/12/2023 11:14	8234.001	21.964	65.159	50.714
4/12/2023 11:14	8235.001	21.962	65.154	50.71
4/12/2023 11:14	8236.001	21.964	65.18	50.715
4/12/2023 11:14	8237.001	21.963	65.171	50.712
4/12/2023 11:14	8238.001	21.963	65.204	50.712
4/12/2023 11:14	8239.001	21.964	65.196	50.714
4/12/2023 11:14	8240.001	21.963	65.211	50.711
4/12/2023 11:14	8241.001	21.962	65.178	50.71
4/12/2023 11:14	8242.001	21.961	65.191	50.707
4/12/2023 11:14	8243.001	21.963	65.176	50.711
4/12/2023 11:14	8244.001	21.962	65.207	50.71
4/12/2023 11:14	8245.001	21.964	65.206	50.714
4/12/2023 11:14	8246.001	21.965	65.187	50.716

4/12/2023 11:14	8247.001	21.962	65.188	50.709
4/12/2023 11:15	8248.001	21.964	65.179	50.714
4/12/2023 11:15	8249.001	21.965	65.18	50.717
4/12/2023 11:15	8250.001	21.963	65.195	50.711
4/12/2023 11:15	8251.001	21.963	65.179	50.711
4/12/2023 11:15	8252.001	21.965	65.183	50.717
4/12/2023 11:15	8253.001	21.966	65.173	50.718
4/12/2023 11:15	8254.001	21.963	65.21	50.713
4/12/2023 11:15	8255.001	21.963	65.2	50.713
4/12/2023 11:15	8256.001	21.962	65.176	50.71
4/12/2023 11:15	8257.001	21.964	65.188	50.714
4/12/2023 11:15	8258.001	21.965	65.183	50.716
4/12/2023 11:15	8259.001	21.962	65.182	50.711
4/12/2023 11:15	8260.001	21.963	65.19	50.713
4/12/2023 11:15	8261.001	21.967	65.2	50.72
4/12/2023 11:15	8262.001	21.961	65.196	50.708
4/12/2023 11:15	8263.001	21.962	65.151	50.71
4/12/2023 11:15	8264.001	21.965	65.221	50.717
4/12/2023 11:15	8265.001	21.962	65.204	50.71
4/12/2023 11:15	8266.001	21.966	65.179	50.719
4/12/2023 11:15	8267.001	21.966	65.212	50.718
4/12/2023 11:15	8268.001	21.964	65.208	50.713
4/12/2023 11:15	8269.001	21.964	65.225	50.715
4/12/2023 11:15	8270.001	21.964	65.221	50.714
4/12/2023 11:15	8271.001	21.963	65.2	50.711
4/12/2023 11:15	8272.001	21.964	65.169	50.715
4/12/2023 11:15	8273.001	21.964	65.173	50.714
4/12/2023 11:15	8274.001	21.964	65.187	50.714
4/12/2023 11:15	8275.001	21.966	65.176	50.718
4/12/2023 11:15	8276.001	21.964	65.159	50.715
4/12/2023 11:15	8277.001	21.964	65.192	50.715
4/12/2023 11:15	8278.001	21.965	65.167	50.717
4/12/2023 11:15	8279.001	21.964	65.161	50.713
4/12/2023 11:15	8280.001	21.964	65.2	50.715
4/12/2023 11:15	8281.001	21.965	65.182	50.717
4/12/2023 11:15	8282.001	21.965	65.158	50.718
4/12/2023 11:15	8283.001	21.964	65.163	50.714
4/12/2023 11:15	8284.001	21.962	65.198	50.71
4/12/2023 11:15	8285.001	21.965	65.237	50.717
4/12/2023 11:15	8286.001	21.962	65.217	50.71
4/12/2023 11:15	8287.001	21.966	65.202	50.718
4/12/2023 11:15	8288.001	21.965	65.169	50.716
4/12/2023 11:15	8289.001	21.964	65.155	50.713
4/12/2023 11:15	8290.001	21.963	65.212	50.712
4/12/2023 11:15	8291.001	21.962	65.183	50.71
4/12/2023 11:15	8292.001	21.962	65.173	50.71
4/12/2023 11:15	8293.001	21.964	65.184	50.715

4/12/2023 11:15	8294.001	21.964	65.229	50.713
4/12/2023 11:15	8295.001	21.961	65.215	50.708
4/12/2023 11:15	8296.001	21.963	65.17	50.712
4/12/2023 11:15	8297.001	21.964	65.166	50.714
4/12/2023 11:15	8298.001	21.962	65.178	50.709
4/12/2023 11:15	8299.001	21.965	65.179	50.717
4/12/2023 11:15	8300.001	21.967	65.154	50.72
4/12/2023 11:15	8301.001	21.964	65.176	50.714
4/12/2023 11:15	8302.001	21.963	65.182	50.712
4/12/2023 11:15	8303.001	21.965	65.179	50.717
4/12/2023 11:15	8304.001	21.964	65.167	50.715
4/12/2023 11:15	8305.001	21.964	65.126	50.715
4/12/2023 11:15	8306.001	21.965	65.207	50.717
4/12/2023 11:15	8307.001	21.966	65.195	50.718
4/12/2023 11:16	8308.001	21.966	65.179	50.719
4/12/2023 11:16	8309.001	21.966	65.179	50.719
4/12/2023 11:16	8310.001	21.968	65.138	50.724
4/12/2023 11:16	8311.001	21.963	65.167	50.711
4/12/2023 11:16	8312.001	21.965	65.18	50.716
4/12/2023 11:16	8313.001	21.966	65.157	50.72
4/12/2023 11:16	8314.001	21.966	65.211	50.719
4/12/2023 11:16	8315.001	21.963	65.183	50.713
4/12/2023 11:16	8316.001	21.964	65.203	50.713
4/12/2023 11:16	8317.001	21.964	65.155	50.715
4/12/2023 11:16	8318.001	21.966	65.225	50.718
4/12/2023 11:16	8319.001	21.963	65.183	50.713
4/12/2023 11:16	8320.001	21.963	65.195	50.712
4/12/2023 11:16	8321.001	21.964	65.186	50.713
4/12/2023 11:16	8322.001	21.966	65.211	50.719
4/12/2023 11:16	8323.001	21.965	65.199	50.716
4/12/2023 11:16	8324.001	21.963	65.154	50.712
4/12/2023 11:16	8325.001	21.964	65.191	50.715
4/12/2023 11:16	8326.001	21.964	65.184	50.713
4/12/2023 11:16	8327.001	21.963	65.125	50.713
4/12/2023 11:16	8328.001	21.965	65.207	50.716
4/12/2023 11:16	8329.001	21.963	65.174	50.712
4/12/2023 11:16	8330.001	21.963	65.225	50.713
4/12/2023 11:16	8331.001	21.963	65.166	50.713
4/12/2023 11:16	8332.001	21.964	65.182	50.713
4/12/2023 11:16	8333.001	21.965	65.21	50.717
4/12/2023 11:16	8334.001	21.962	65.163	50.71
4/12/2023 11:16	8335.001	21.966	65.195	50.718
4/12/2023 11:16	8336.001	21.962	65.195	50.711
4/12/2023 11:16	8337.001	21.962	65.175	50.71
4/12/2023 11:16	8338.001	21.964	65.138	50.714
4/12/2023 11:16	8339.001	21.964	65.153	50.714
4/12/2023 11:16	8340.001	21.965	65.215	50.716

4/12/2023 11:16	8341.001	21.963	65.211	50.711
4/12/2023 11:16	8342.001	21.964	65.192	50.714
4/12/2023 11:16	8343.001	21.962	65.212	50.709
4/12/2023 11:16	8344.001	21.964	65.184	50.714
4/12/2023 11:16	8345.001	21.966	65.206	50.718
4/12/2023 11:16	8346.001	21.967	65.179	50.72
4/12/2023 11:16	8347.001	21.963	65.2	50.711
4/12/2023 11:16	8348.001	21.964	65.187	50.715
4/12/2023 11:16	8349.001	21.966	65.202	50.718
4/12/2023 11:16	8350.001	21.966	65.157	50.718
4/12/2023 11:16	8351.001	21.964	65.195	50.714
4/12/2023 11:16	8352.001	21.964	65.206	50.715
4/12/2023 11:16	8353.001	21.966	65.206	50.719
4/12/2023 11:16	8354.001	21.965	65.178	50.717
4/12/2023 11:16	8355.001	21.965	65.204	50.717
4/12/2023 11:16	8356.001	21.963	65.212	50.712
4/12/2023 11:16	8357.001	21.965	65.194	50.716
4/12/2023 11:16	8358.001	21.965	65.171	50.717
4/12/2023 11:16	8359.001	21.964	65.207	50.715
4/12/2023 11:16	8360.001	21.965	65.229	50.717
4/12/2023 11:16	8361.001	21.965	65.194	50.715
4/12/2023 11:16	8362.001	21.966	65.195	50.718
4/12/2023 11:16	8363.001	21.965	65.228	50.718
4/12/2023 11:16	8364.001	21.965	65.225	50.717
4/12/2023 11:16	8365.001	21.963	65.173	50.713
4/12/2023 11:16	8366.001	21.967	65.184	50.72
4/12/2023 11:16	8367.001	21.964	65.183	50.714
4/12/2023 11:17	8368.001	21.966	65.184	50.719
4/12/2023 11:17	8369.001	21.965	65.213	50.716
4/12/2023 11:17	8370.001	21.964	65.176	50.715
4/12/2023 11:17	8371.001	21.963	65.203	50.712
4/12/2023 11:17	8372.001	21.966	65.151	50.719
4/12/2023 11:17	8373.001	21.964	65.17	50.713
4/12/2023 11:17	8374.001	21.965	65.157	50.717
4/12/2023 11:17	8375.001	21.964	65.196	50.715
4/12/2023 11:17	8376.001	21.963	65.17	50.712
4/12/2023 11:17	8377.001	21.966	65.2	50.719
4/12/2023 11:17	8378.001	21.966	65.151	50.718
4/12/2023 11:17	8379.001	21.963	65.165	50.713
4/12/2023 11:17	8380.001	21.965	65.187	50.717
4/12/2023 11:17	8381.001	21.963	65.19	50.712
4/12/2023 11:17	8382.001	21.965	65.213	50.717
4/12/2023 11:17	8383.001	21.963	65.217	50.713
4/12/2023 11:17	8384.001	21.966	65.182	50.718
4/12/2023 11:17	8385.001	21.965	65.19	50.716
4/12/2023 11:17	8386.001	21.963	65.194	50.713
4/12/2023 11:17	8387.001	21.964	65.178	50.715

4/12/2023 11:17	8388.001	21.965	65.195	50.717
4/12/2023 11:17	8389.001	21.966	65.169	50.719
4/12/2023 11:17	8390.001	21.965	65.196	50.717
4/12/2023 11:17	8391.001	21.97	65.19	50.727
4/12/2023 11:17	8392.001	21.965	65.166	50.717
4/12/2023 11:17	8393.001	21.965	65.192	50.717
4/12/2023 11:17	8394.001	21.964	65.157	50.714
4/12/2023 11:17	8395.001	21.965	65.182	50.716
4/12/2023 11:17	8396.001	21.962	65.198	50.709
4/12/2023 11:17	8397.001	21.965	65.198	50.717
4/12/2023 11:17	8398.001	21.963	65.198	50.712
4/12/2023 11:17	8399.001	21.963	65.174	50.712
4/12/2023 11:17	8400.001	21.964	65.207	50.715
4/12/2023 11:17	8401.001	21.965	65.211	50.717
4/12/2023 11:17	8402.001	21.966	65.204	50.719
4/12/2023 11:17	8403.001	21.963	65.175	50.713
4/12/2023 11:17	8404.001	21.962	65.2	50.71
4/12/2023 11:17	8405.001	21.963	65.173	50.712
4/12/2023 11:17	8406.001	21.964	65.184	50.713
4/12/2023 11:17	8407.001	21.962	65.21	50.71
4/12/2023 11:17	8408.001	21.966	65.231	50.718
4/12/2023 11:17	8409.001	21.964	65.18	50.714
4/12/2023 11:17	8410.001	21.963	65.183	50.712
4/12/2023 11:17	8411.001	21.966	65.2	50.718
4/12/2023 11:17	8412.001	21.966	65.2	50.718
4/12/2023 11:17	8413.001	21.967	65.208	50.72
4/12/2023 11:17	8414.001	21.964	65.207	50.715
4/12/2023 11:17	8415.001	21.966	65.169	50.72
4/12/2023 11:17	8416.001	21.964	65.169	50.714
4/12/2023 11:17	8417.001	21.965	65.19	50.716
4/12/2023 11:17	8418.001	21.964	65.19	50.714
4/12/2023 11:17	8419.001	21.963	65.186	50.712
4/12/2023 11:17	8420.001	21.965	65.169	50.717
4/12/2023 11:17	8421.001	21.964	65.2	50.713
4/12/2023 11:17	8422.001	21.964	65.192	50.713
4/12/2023 11:17	8423.001	21.966	65.179	50.72
4/12/2023 11:17	8424.001	21.964	65.174	50.713
4/12/2023 11:17	8425.001	21.962	65.154	50.71
4/12/2023 11:17	8426.001	21.964	65.175	50.713
4/12/2023 11:17	8427.001	21.965	65.219	50.717
4/12/2023 11:18	8428.001	21.963	65.196	50.713
4/12/2023 11:18	8429.001	21.963	65.188	50.713
4/12/2023 11:18	8430.001	21.965	65.114	50.717
4/12/2023 11:18	8431.001	21.965	65.203	50.716
4/12/2023 11:18	8432.001	21.963	65.186	50.711
4/12/2023 11:18	8433.001	21.963	65.236	50.712
4/12/2023 11:18	8434.001	21.965	65.18	50.717

4/12/2023 11:18	8435.001	21.965	65.163	50.716
4/12/2023 11:18	8436.001	21.962	65.167	50.709
4/12/2023 11:18	8437.001	21.964	65.159	50.715
4/12/2023 11:18	8438.001	21.963	65.182	50.713
4/12/2023 11:18	8439.001	21.962	65.186	50.71
4/12/2023 11:18	8440.001	21.964	65.167	50.715
4/12/2023 11:18	8441.001	21.963	65.161	50.713
4/12/2023 11:18	8442.001	21.964	65.206	50.714
4/12/2023 11:18	8443.001	21.962	65.176	50.709
4/12/2023 11:18	8444.001	21.964	65.158	50.714
4/12/2023 11:18	8445.001	21.963	65.18	50.713
4/12/2023 11:18	8446.001	21.962	65.18	50.71
4/12/2023 11:18	8447.001	21.966	65.178	50.719
4/12/2023 11:18	8448.001	21.965	65.186	50.717
4/12/2023 11:18	8449.001	21.965	65.176	50.716
4/12/2023 11:18	8450.001	21.965	65.207	50.716
4/12/2023 11:18	8451.001	21.964	65.191	50.715
4/12/2023 11:18	8452.001	21.964	65.207	50.714
4/12/2023 11:18	8453.001	21.964	65.158	50.714
4/12/2023 11:18	8454.001	21.964	65.187	50.713
4/12/2023 11:18	8455.001	21.964	65.167	50.715
4/12/2023 11:18	8456.001	21.963	65.173	50.712
4/12/2023 11:18	8457.001	21.964	65.187	50.714
4/12/2023 11:18	8458.001	21.963	65.186	50.713
4/12/2023 11:18	8459.001	21.966	65.161	50.718
4/12/2023 11:18	8460.001	21.964	65.184	50.714
4/12/2023 11:18	8461.001	21.965	65.175	50.716
4/12/2023 11:18	8462.001	21.964	65.198	50.713
4/12/2023 11:18	8463.001	21.963	65.199	50.712
4/12/2023 11:18	8464.001	21.963	65.154	50.711
4/12/2023 11:18	8465.001	21.963	65.195	50.713
4/12/2023 11:18	8466.001	21.964	65.155	50.713
4/12/2023 11:18	8467.001	21.964	65.21	50.714
4/12/2023 11:18	8468.001	21.964	65.199	50.715
4/12/2023 11:18	8469.001	21.965	65.194	50.716
4/12/2023 11:18	8470.001	21.967	65.203	50.72
4/12/2023 11:18	8471.001	21.965	65.198	50.717
4/12/2023 11:18	8472.001	21.964	65.221	50.715
4/12/2023 11:18	8473.001	21.963	65.166	50.713
4/12/2023 11:18	8474.001	21.965	65.186	50.718
4/12/2023 11:18	8475.001	21.963	65.19	50.713
4/12/2023 11:18	8476.001	21.962	65.19	50.709
4/12/2023 11:18	8477.001	21.963	65.179	50.711
4/12/2023 11:18	8478.001	21.966	65.21	50.719
4/12/2023 11:18	8479.001	21.965	65.202	50.716
4/12/2023 11:18	8480.001	21.964	65.146	50.714
4/12/2023 11:18	8481.001	21.964	65.198	50.713

4/12/2023 11:18	8482.001	21.965	65.19	50.717
4/12/2023 11:18	8483.001	21.963	65.178	50.712
4/12/2023 11:18	8484.001	21.964	65.163	50.714
4/12/2023 11:18	8485.001	21.964	65.206	50.715
4/12/2023 11:18	8486.001	21.964	65.196	50.713
4/12/2023 11:18	8487.001	21.965	65.204	50.716
4/12/2023 11:19	8488.001	21.962	65.192	50.71
4/12/2023 11:19	8489.001	21.965	65.176	50.717
4/12/2023 11:19	8490.001	21.966	65.17	50.718
4/12/2023 11:19	8491.001	21.963	65.173	50.713
4/12/2023 11:19	8492.001	21.964	65.219	50.714
4/12/2023 11:19	8493.001	21.964	65.195	50.713
4/12/2023 11:19	8494.001	21.966	65.158	50.72
4/12/2023 11:19	8495.001	21.965	65.174	50.715
4/12/2023 11:19	8496.001	21.966	65.22	50.719
4/12/2023 11:19	8497.001	21.965	65.191	50.716
4/12/2023 11:19	8498.001	21.966	65.19	50.719
4/12/2023 11:19	8499.001	21.964	65.179	50.714
4/12/2023 11:19	8500.001	21.965	65.191	50.716
4/12/2023 11:19	8501.001	21.963	65.187	50.711
4/12/2023 11:19	8502.001	21.965	65.212	50.716
4/12/2023 11:19	8503.001	21.964	65.195	50.715
4/12/2023 11:19	8504.001	21.966	65.203	50.719
4/12/2023 11:19	8505.001	21.965	65.224	50.716
4/12/2023 11:19	8506.001	21.965	65.221	50.716
4/12/2023 11:19	8507.001	21.964	65.17	50.713
4/12/2023 11:19	8508.001	21.965	65.2	50.717
4/12/2023 11:19	8509.001	21.963	65.2	50.713
4/12/2023 11:19	8510.001	21.965	65.19	50.716
4/12/2023 11:19	8511.001	21.965	65.178	50.716
4/12/2023 11:19	8512.001	21.964	65.174	50.715
4/12/2023 11:19	8513.001	21.963	65.165	50.712
4/12/2023 11:19	8514.001	21.964	65.153	50.714
4/12/2023 11:19	8515.001	21.963	65.141	50.712
4/12/2023 11:19	8516.001	21.963	65.202	50.712
4/12/2023 11:19	8517.001	21.965	65.166	50.716
4/12/2023 11:19	8518.001	21.964	65.202	50.713
4/12/2023 11:19	8519.001	21.962	65.141	50.708
4/12/2023 11:19	8520.001	21.964	65.188	50.715
4/12/2023 11:19	8521.001	21.962	65.221	50.71
4/12/2023 11:19	8522.001	21.966	65.198	50.718
4/12/2023 11:19	8523.001	21.964	65.186	50.714
4/12/2023 11:19	8524.001	21.963	65.199	50.712
4/12/2023 11:19	8525.001	21.962	65.22	50.71
4/12/2023 11:19	8526.001	21.965	65.219	50.717
4/12/2023 11:19	8527.001	21.963	65.17	50.713
4/12/2023 11:19	8528.001	21.966	65.163	50.718



4/12/2023 11:19	8529.001	21.967	65.206	50.721
4/12/2023 11:19	8530.001	21.964	65.182	50.715
4/12/2023 11:19	8531.001	21.964	65.176	50.714
4/12/2023 11:19	8532.001	21.966	65.163	50.718
4/12/2023 11:19	8533.001	21.963	65.176	50.712
4/12/2023 11:19	8534.001	21.962	65.174	50.709
4/12/2023 11:19	8535.001	21.965	65.169	50.716
4/12/2023 11:19	8536.001	21.966	65.18	50.719
4/12/2023 11:19	8537.001	21.963	65.173	50.713
4/12/2023 11:19	8538.001	21.963	65.224	50.712
4/12/2023 11:19	8539.001	21.966	65.194	50.72
4/12/2023 11:19	8540.001	21.964	65.192	50.714
4/12/2023 11:19	8541.001	21.966	65.2	50.719
4/12/2023 11:19	8542.001	21.963	65.216	50.711
4/12/2023 11:19	8543.001	21.965	65.207	50.716
4/12/2023 11:19	8544.001	21.965	65.169	50.717
4/12/2023 11:19	8545.001	21.964	65.142	50.715
4/12/2023 11:19	8546.001	21.964	65.183	50.713
4/12/2023 11:19	8547.001	21.963	65.199	50.713
4/12/2023 11:20	8548.001	21.965	65.199	50.716
4/12/2023 11:20	8549.001	21.964	65.208	50.715
4/12/2023 11:20	8550.001	21.964	65.191	50.715
4/12/2023 11:20	8551.001	21.963	65.166	50.712
4/12/2023 11:20	8552.001	21.964	65.188	50.713
4/12/2023 11:20	8553.001	21.964	65.198	50.715
4/12/2023 11:20	8554.001	21.964	65.196	50.714
4/12/2023 11:20	8555.001	21.962	65.213	50.71
4/12/2023 11:20	8556.001	21.965	65.169	50.717
4/12/2023 11:20	8557.001	21.966	65.18	50.719
4/12/2023 11:20	8558.001	21.963	65.194	50.712
4/12/2023 11:20	8559.001	21.963	65.165	50.713
4/12/2023 11:20	8560.001	21.967	65.198	50.721
4/12/2023 11:20	8561.001	21.965	65.187	50.716
4/12/2023 11:20	8562.001	21.962	65.169	50.71
4/12/2023 11:20	8563.001	21.965	65.175	50.716
4/12/2023 11:20	8564.001	21.963	65.198	50.711
4/12/2023 11:20	8565.001	21.965	65.182	50.716
4/12/2023 11:20	8566.001	21.966	65.178	50.718
4/12/2023 11:20	8567.001	21.965	65.169	50.717
4/12/2023 11:20	8568.001	21.965	65.173	50.716
4/12/2023 11:20	8569.001	21.967	65.173	50.721
4/12/2023 11:20	8570.001	21.966	65.184	50.719
4/12/2023 11:20	8571.001	21.963	65.198	50.712
4/12/2023 11:20	8572.001	21.965	65.171	50.716
4/12/2023 11:20	8573.001	21.963	65.184	50.712
4/12/2023 11:20	8574.001	21.966	65.182	50.72
4/12/2023 11:20	8575.001	21.965	65.165	50.717

4/12/2023 11:20	8576.001	21.965	65.2	50.716
4/12/2023 11:20	8577.001	21.964	65.219	50.715
4/12/2023 11:20	8578.001	21.965	65.182	50.716
4/12/2023 11:20	8579.001	21.967	65.183	50.721
4/12/2023 11:20	8580.001	21.964	65.163	50.714
4/12/2023 11:20	8581.001	21.965	65.195	50.717
4/12/2023 11:20	8582.001	21.964	65.17	50.713
4/12/2023 11:20	8583.001	21.962	65.207	50.71
4/12/2023 11:20	8584.001	21.967	65.169	50.721
4/12/2023 11:20	8585.001	21.965	65.213	50.716
4/12/2023 11:20	8586.001	21.963	65.186	50.712
4/12/2023 11:20	8587.001	21.964	65.13	50.714
4/12/2023 11:20	8588.001	21.966	65.171	50.718
4/12/2023 11:20	8589.001	21.964	65.161	50.714
4/12/2023 11:20	8590.001	21.963	65.161	50.711
4/12/2023 11:20	8591.001	21.965	65.203	50.715
4/12/2023 11:20	8592.001	21.966	65.21	50.719
4/12/2023 11:20	8593.001	21.965	65.192	50.717
4/12/2023 11:20	8594.001	21.962	65.147	50.711
4/12/2023 11:20	8595.001	21.964	65.162	50.714
4/12/2023 11:20	8596.001	21.964	65.18	50.714
4/12/2023 11:20	8597.001	21.965	65.192	50.717
4/12/2023 11:20	8598.001	21.963	65.207	50.712
4/12/2023 11:20	8599.001	21.964	65.191	50.714
4/12/2023 11:20	8600.001	21.964	65.184	50.714
4/12/2023 11:20	8601.001	21.964	65.192	50.714
4/12/2023 11:20	8602.001	21.964	65.147	50.715
4/12/2023 11:20	8603.001	21.965	65.19	50.717
4/12/2023 11:20	8604.001	21.964	65.173	50.714
4/12/2023 11:20	8605.001	21.966	65.19	50.719
4/12/2023 11:20	8606.001	21.964	65.133	50.715
4/12/2023 11:20	8607.001	21.967	65.183	50.72
4/12/2023 11:21	8608.001	21.966	65.212	50.719
4/12/2023 11:21	8609.001	21.963	65.159	50.711
4/12/2023 11:21	8610.001	21.964	65.188	50.714
4/12/2023 11:21	8611.001	21.968	65.175	50.723
4/12/2023 11:21	8612.001	21.966	65.199	50.719
4/12/2023 11:21	8613.001	21.965	65.19	50.716
4/12/2023 11:21	8614.001	21.964	65.194	50.713
4/12/2023 11:21	8615.001	21.964	65.235	50.715
4/12/2023 11:21	8616.001	21.965	65.146	50.716
4/12/2023 11:21	8617.001	21.963	65.18	50.713
4/12/2023 11:21	8618.001	21.966	65.198	50.719
4/12/2023 11:21	8619.001	21.963	65.186	50.711
4/12/2023 11:21	8620.001	21.965	65.191	50.717
4/12/2023 11:21	8621.001	21.964	65.191	50.713
4/12/2023 11:21	8622.001	21.965	65.171	50.716

4/12/2023 11:21	8623.001	21.963	65.188	50.713
4/12/2023 11:21	8624.001	21.963	65.192	50.713
4/12/2023 11:21	8625.001	21.964	65.196	50.715
4/12/2023 11:21	8626.001	21.963	65.184	50.713
4/12/2023 11:21	8627.001	21.964	65.14	50.715
4/12/2023 11:21	8628.001	21.965	65.159	50.718
4/12/2023 11:21	8629.001	21.966	65.202	50.718
4/12/2023 11:21	8630.001	21.963	65.191	50.713
4/12/2023 11:21	8631.001	21.966	65.171	50.718
4/12/2023 11:21	8632.001	21.966	65.217	50.72
4/12/2023 11:21	8633.001	21.962	65.191	50.709
4/12/2023 11:21	8634.001	21.962	65.2	50.711
4/12/2023 11:21	8635.001	21.964	65.188	50.714
4/12/2023 11:21	8636.001	21.965	65.184	50.716
4/12/2023 11:21	8637.001	21.963	65.204	50.713
4/12/2023 11:21	8638.001	21.962	65.195	50.709
4/12/2023 11:21	8639.001	21.963	65.159	50.711
4/12/2023 11:21	8640.001	21.966	65.14	50.719
4/12/2023 11:21	8641.001	21.962	65.18	50.71
4/12/2023 11:21	8642.001	21.965	65.146	50.716
4/12/2023 11:21	8643.001	21.963	65.196	50.712
4/12/2023 11:21	8644.001	21.965	65.147	50.716
4/12/2023 11:21	8645.001	21.964	65.166	50.715
4/12/2023 11:21	8646.001	21.965	65.137	50.716
4/12/2023 11:21	8647.001	21.963	65.196	50.713
4/12/2023 11:21	8648.001	21.965	65.154	50.716
4/12/2023 11:21	8649.001	21.965	65.174	50.717
4/12/2023 11:21	8650.001	21.965	65.179	50.717
4/12/2023 11:21	8651.001	21.964	65.206	50.713
4/12/2023 11:21	8652.001	21.964	65.196	50.714
4/12/2023 11:21	8653.001	21.964	65.206	50.714
4/12/2023 11:21	8654.001	21.964	65.178	50.715
4/12/2023 11:21	8655.001	21.964	65.211	50.713
4/12/2023 11:21	8656.001	21.964	65.18	50.714
4/12/2023 11:21	8657.001	21.965	65.151	50.717
4/12/2023 11:21	8658.001	21.964	65.215	50.714
4/12/2023 11:21	8659.001	21.963	65.191	50.711
4/12/2023 11:21	8660.001	21.965	65.191	50.717
4/12/2023 11:21	8661.001	21.965	65.176	50.716
4/12/2023 11:21	8662.001	21.965	65.176	50.716
4/12/2023 11:21	8663.001	21.964	65.171	50.715
4/12/2023 11:21	8664.001	21.963	65.151	50.713
4/12/2023 11:21	8665.001	21.963	65.155	50.711
4/12/2023 11:21	8666.001	21.964	65.17	50.714
4/12/2023 11:21	8667.001	21.964	65.206	50.713
4/12/2023 11:22	8668.001	21.962	65.2	50.71
4/12/2023 11:22	8669.001	21.963	65.225	50.712

4/12/2023 11:22	8670.001	21.965	65.215	50.717
4/12/2023 11:22	8671.001	21.964	65.167	50.715
4/12/2023 11:22	8672.001	21.963	65.198	50.713
4/12/2023 11:22	8673.001	21.964	65.204	50.714
4/12/2023 11:22	8674.001	21.966	65.18	50.718
4/12/2023 11:22	8675.001	21.965	65.208	50.716
4/12/2023 11:22	8676.001	21.963	65.196	50.713
4/12/2023 11:22	8677.001	21.964	65.162	50.715
4/12/2023 11:22	8678.001	21.964	65.198	50.715
4/12/2023 11:22	8679.001	21.965	65.194	50.716
4/12/2023 11:22	8680.001	21.965	65.169	50.716
4/12/2023 11:22	8681.001	21.964	65.179	50.714
4/12/2023 11:22	8682.001	21.965	65.192	50.716
4/12/2023 11:22	8683.001	21.966	65.176	50.719
4/12/2023 11:22	8684.001	21.965	65.178	50.717
4/12/2023 11:22	8685.001	21.966	65.19	50.718
4/12/2023 11:22	8686.001	21.964	65.149	50.715
4/12/2023 11:22	8687.001	21.961	65.166	50.707
4/12/2023 11:22	8688.001	21.965	65.202	50.716
4/12/2023 11:22	8689.001	21.964	65.188	50.714
4/12/2023 11:22	8690.001	21.963	65.178	50.711
4/12/2023 11:22	8691.001	21.965	65.17	50.715
4/12/2023 11:22	8692.001	21.964	65.18	50.713
4/12/2023 11:22	8693.001	21.964	65.194	50.713
4/12/2023 11:22	8694.001	21.964	65.176	50.714
4/12/2023 11:22	8695.001	21.965	65.199	50.716
4/12/2023 11:22	8696.001	21.964	65.2	50.715
4/12/2023 11:22	8697.001	21.965	65.198	50.717
4/12/2023 11:22	8698.001	21.966	65.171	50.72
4/12/2023 11:22	8699.001	21.964	65.216	50.713
4/12/2023 11:22	8700.001	21.966	65.178	50.72
4/12/2023 11:22	8701.001	21.963	65.196	50.712
4/12/2023 11:22	8702.001	21.965	65.174	50.716
4/12/2023 11:22	8703.001	21.966	65.19	50.72
4/12/2023 11:22	8704.001	21.966	65.225	50.718
4/12/2023 11:22	8705.001	21.963	65.165	50.711
4/12/2023 11:22	8706.001	21.965	65.175	50.716
4/12/2023 11:22	8707.001	21.961	65.18	50.707
4/12/2023 11:22	8708.001	21.964	65.211	50.714
4/12/2023 11:22	8709.001	21.964	65.159	50.715
4/12/2023 11:22	8710.001	21.963	65.231	50.711
4/12/2023 11:22	8711.001	21.964	65.192	50.713
4/12/2023 11:22	8712.001	21.964	65.18	50.715
4/12/2023 11:22	8713.001	21.965	65.12	50.717
4/12/2023 11:22	8714.001	21.964	65.178	50.713
4/12/2023 11:22	8715.001	21.964	65.204	50.715
4/12/2023 11:22	8716.001	21.965	65.165	50.716

4/12/2023 11:22	8717.001	21.964	65.169	50.714
4/12/2023 11:22	8718.001	21.966	65.233	50.718
4/12/2023 11:22	8719.001	21.964	65.158	50.715
4/12/2023 11:22	8720.001	21.965	65.217	50.717
4/12/2023 11:22	8721.001	21.964	65.19	50.714
4/12/2023 11:22	8722.001	21.964	65.151	50.714
4/12/2023 11:22	8723.001	21.966	65.153	50.718
4/12/2023 11:22	8724.001	21.964	65.2	50.713
4/12/2023 11:22	8725.001	21.966	65.196	50.719
4/12/2023 11:22	8726.001	21.964	65.17	50.714
4/12/2023 11:22	8727.001	21.964	65.188	50.715
4/12/2023 11:23	8728.001	21.964	65.162	50.714
4/12/2023 11:23	8729.001	21.966	65.202	50.719
4/12/2023 11:23	8730.001	21.965	65.21	50.717
4/12/2023 11:23	8731.001	21.965	65.153	50.717
4/12/2023 11:23	8732.001	21.965	65.159	50.717
4/12/2023 11:23	8733.001	21.964	65.207	50.714
4/12/2023 11:23	8734.001	21.965	65.206	50.716
4/12/2023 11:23	8735.001	21.963	65.223	50.713
4/12/2023 11:23	8736.001	21.967	65.155	50.72
4/12/2023 11:23	8737.001	21.965	65.17	50.718
4/12/2023 11:23	8738.001	21.966	65.18	50.718
4/12/2023 11:23	8739.001	21.963	65.194	50.713
4/12/2023 11:23	8740.001	21.964	65.174	50.715
4/12/2023 11:23	8741.001	21.964	65.217	50.714
4/12/2023 11:23	8742.001	21.966	65.184	50.719
4/12/2023 11:23	8743.001	21.964	65.17	50.715
4/12/2023 11:23	8744.001	21.966	65.207	50.719
4/12/2023 11:23	8745.001	21.965	65.169	50.716
4/12/2023 11:23	8746.001	21.963	65.166	50.711
4/12/2023 11:23	8747.001	21.965	65.21	50.716
4/12/2023 11:23	8748.001	21.965	65.204	50.717
4/12/2023 11:23	8749.001	21.965	65.179	50.716
4/12/2023 11:23	8750.001	21.963	65.179	50.712
4/12/2023 11:23	8751.001	21.963	65.212	50.711
4/12/2023 11:23	8752.001	21.965	65.227	50.717
4/12/2023 11:23	8753.001	21.963	65.183	50.713
4/12/2023 11:23	8754.001	21.967	65.179	50.722
4/12/2023 11:23	8755.001	21.966	65.17	50.718
4/12/2023 11:23	8756.001	21.967	65.206	50.721
4/12/2023 11:23	8757.001	21.964	65.173	50.713
4/12/2023 11:23	8758.001	21.963	65.188	50.712
4/12/2023 11:23	8759.001	21.966	65.184	50.718
4/12/2023 11:23	8760.001	21.964	65.173	50.713
4/12/2023 11:23	8761.001	21.965	65.154	50.716
4/12/2023 11:23	8762.001	21.965	65.157	50.716
4/12/2023 11:23	8763.001	21.964	65.184	50.715

4/12/2023 11:23	8764.001	21.963	65.184	50.712
4/12/2023 11:23	8765.001	21.965	65.171	50.716
4/12/2023 11:23	8766.001	21.964	65.21	50.713
4/12/2023 11:23	8767.001	21.963	65.2	50.713
4/12/2023 11:23	8768.001	21.965	65.187	50.718
4/12/2023 11:23	8769.001	21.966	65.188	50.719
4/12/2023 11:23	8770.001	21.964	65.183	50.713
4/12/2023 11:23	8771.001	21.964	65.167	50.713
4/12/2023 11:23	8772.001	21.964	65.195	50.715
4/12/2023 11:23	8773.001	21.964	65.176	50.714
4/12/2023 11:23	8774.001	21.964	65.179	50.715
4/12/2023 11:23	8775.001	21.963	65.142	50.711
4/12/2023 11:23	8776.001	21.965	65.173	50.716
4/12/2023 11:23	8777.001	21.966	65.161	50.718
4/12/2023 11:23	8778.001	21.964	65.198	50.713
4/12/2023 11:23	8779.001	21.963	65.228	50.712
4/12/2023 11:23	8780.001	21.965	65.15	50.716
4/12/2023 11:23	8781.001	21.965	65.175	50.716
4/12/2023 11:23	8782.001	21.963	65.192	50.713
4/12/2023 11:23	8783.001	21.965	65.173	50.716
4/12/2023 11:23	8784.001	21.966	65.162	50.718
4/12/2023 11:23	8785.001	21.965	65.223	50.717
4/12/2023 11:23	8786.001	21.966	65.235	50.72
4/12/2023 11:23	8787.001	21.964	65.199	50.715
4/12/2023 11:24	8788.001	21.964	65.179	50.714
4/12/2023 11:24	8789.001	21.962	65.159	50.709
4/12/2023 11:24	8790.001	21.964	65.219	50.715
4/12/2023 11:24	8791.001	21.966	65.165	50.719
4/12/2023 11:24	8792.001	21.964	65.224	50.713
4/12/2023 11:24	8793.001	21.963	65.182	50.712
4/12/2023 11:24	8794.001	21.965	65.182	50.716
4/12/2023 11:24	8795.001	21.965	65.17	50.717
4/12/2023 11:24	8796.001	21.966	65.182	50.718
4/12/2023 11:24	8797.001	21.963	65.182	50.713
4/12/2023 11:24	8798.001	21.965	65.18	50.717
4/12/2023 11:24	8799.001	21.964	65.188	50.715
4/12/2023 11:24	8800.001	21.965	65.166	50.717
4/12/2023 11:24	8801.001	21.965	65.194	50.716
4/12/2023 11:24	8802.001	21.964	65.173	50.714
4/12/2023 11:24	8803.001	21.964	65.163	50.714
4/12/2023 11:24	8804.001	21.967	65.175	50.721
4/12/2023 11:24	8805.001	21.965	65.186	50.717
4/12/2023 11:24	8806.001	21.966	65.213	50.718
4/12/2023 11:24	8807.001	21.964	65.176	50.714
4/12/2023 11:24	8808.001	21.963	65.179	50.713
4/12/2023 11:24	8809.001	21.965	65.137	50.717
4/12/2023 11:24	8810.001	21.963	65.167	50.712

4/12/2023 11:24	8811.001	21.966	65.15	50.719
4/12/2023 11:24	8812.001	21.964	65.211	50.713
4/12/2023 11:24	8813.001	21.965	65.18	50.716
4/12/2023 11:24	8814.001	21.963	65.2	50.711
4/12/2023 11:24	8815.001	21.966	65.248	50.718
4/12/2023 11:24	8816.001	21.965	65.204	50.717
4/12/2023 11:24	8817.001	21.965	65.175	50.717
4/12/2023 11:24	8818.001	21.965	65.178	50.716
4/12/2023 11:24	8819.001	21.967	65.237	50.72
4/12/2023 11:24	8820.001	21.966	65.174	50.718
4/12/2023 11:24	8821.001	21.966	65.159	50.72
4/12/2023 11:24	8822.001	21.967	65.223	50.721
4/12/2023 11:24	8823.001	21.964	65.179	50.714
4/12/2023 11:24	8824.001	21.964	65.212	50.714
4/12/2023 11:24	8825.001	21.965	65.182	50.717
4/12/2023 11:24	8826.001	21.965	65.199	50.715
4/12/2023 11:24	8827.001	21.964	65.198	50.715
4/12/2023 11:24	8828.001	21.966	65.187	50.718
4/12/2023 11:24	8829.001	21.966	65.18	50.718
4/12/2023 11:24	8830.001	21.965	65.191	50.716
4/12/2023 11:24	8831.001	21.964	65.178	50.715
4/12/2023 11:24	8832.001	21.964	65.186	50.714
4/12/2023 11:24	8833.001	21.964	65.213	50.713
4/12/2023 11:24	8834.001	21.965	65.221	50.718
4/12/2023 11:24	8835.001	21.965	65.196	50.715
4/12/2023 11:24	8836.001	21.966	65.19	50.718
4/12/2023 11:24	8837.001	21.966	65.188	50.719
4/12/2023 11:24	8838.001	21.964	65.212	50.715
4/12/2023 11:24	8839.001	21.966	65.207	50.72
4/12/2023 11:24	8840.001	21.965	65.155	50.716
4/12/2023 11:24	8841.001	21.964	65.206	50.714
4/12/2023 11:24	8842.001	21.964	65.15	50.713
4/12/2023 11:24	8843.001	21.965	65.171	50.716
4/12/2023 11:24	8844.001	21.965	65.146	50.717
4/12/2023 11:24	8845.001	21.963	65.188	50.712
4/12/2023 11:24	8846.001	21.964	65.184	50.714
4/12/2023 11:24	8847.001	21.966	65.188	50.719
4/12/2023 11:25	8848.001	21.964	65.183	50.715
4/12/2023 11:25	8849.001	21.963	65.145	50.711
4/12/2023 11:25	8850.001	21.964	65.186	50.713
4/12/2023 11:25	8851.001	21.964	65.182	50.715
4/12/2023 11:25	8852.001	21.964	65.191	50.715
4/12/2023 11:25	8853.001	21.965	65.221	50.718
4/12/2023 11:25	8854.001	21.965	65.18	50.717
4/12/2023 11:25	8855.001	21.966	65.213	50.719
4/12/2023 11:25	8856.001	21.964	65.173	50.715
4/12/2023 11:25	8857.001	21.966	65.223	50.72

4/12/2023 11:25	8858.001	21.965	65.17	50.716
4/12/2023 11:25	8859.001	21.964	65.175	50.714
4/12/2023 11:25	8860.001	21.964	65.163	50.714
4/12/2023 11:25	8861.001	21.963	65.182	50.712
4/12/2023 11:25	8862.001	21.963	65.186	50.711
4/12/2023 11:25	8863.001	21.964	65.225	50.715
4/12/2023 11:25	8864.001	21.962	65.183	50.709
4/12/2023 11:25	8865.001	21.965	65.194	50.717
4/12/2023 11:25	8866.001	21.965	65.17	50.716
4/12/2023 11:25	8867.001	21.965	65.179	50.716
4/12/2023 11:25	8868.001	21.964	65.183	50.714
4/12/2023 11:25	8869.001	21.966	65.158	50.718
4/12/2023 11:25	8870.001	21.964	65.2	50.715
4/12/2023 11:25	8871.001	21.964	65.192	50.713
4/12/2023 11:25	8872.001	21.964	65.187	50.714
4/12/2023 11:25	8873.001	21.964	65.173	50.715
4/12/2023 11:25	8874.001	21.962	65.182	50.71
4/12/2023 11:25	8875.001	21.964	65.17	50.714
4/12/2023 11:25	8876.001	21.964	65.2	50.715
4/12/2023 11:25	8877.001	21.964	65.242	50.715
4/12/2023 11:25	8878.001	21.966	65.216	50.718
4/12/2023 11:25	8879.001	21.964	65.191	50.715
4/12/2023 11:25	8880.001	21.965	65.166	50.717
4/12/2023 11:25	8881.001	21.965	65.163	50.716
4/12/2023 11:25	8882.001	21.965	65.183	50.718
4/12/2023 11:25	8883.001	21.964	65.187	50.713
4/12/2023 11:25	8884.001	21.966	65.199	50.718
4/12/2023 11:25	8885.001	21.965	65.157	50.716
4/12/2023 11:25	8886.001	21.966	65.191	50.719
4/12/2023 11:25	8887.001	21.967	65.19	50.72
4/12/2023 11:25	8888.001	21.965	65.175	50.716
4/12/2023 11:25	8889.001	21.964	65.196	50.715
4/12/2023 11:25	8890.001	21.965	65.154	50.717
4/12/2023 11:25	8891.001	21.965	65.173	50.716
4/12/2023 11:25	8892.001	21.964	65.155	50.714
4/12/2023 11:25	8893.001	21.967	65.188	50.721
4/12/2023 11:25	8894.001	21.964	65.198	50.715
4/12/2023 11:25	8895.001	21.966	65.166	50.72
4/12/2023 11:25	8896.001	21.965	65.183	50.717
4/12/2023 11:25	8897.001	21.966	65.183	50.72
4/12/2023 11:25	8898.001	21.967	65.192	50.721
4/12/2023 11:25	8899.001	21.964	65.191	50.714
4/12/2023 11:25	8900.001	21.968	65.175	50.723
4/12/2023 11:25	8901.001	21.964	65.187	50.715
4/12/2023 11:25	8902.001	21.964	65.188	50.713
4/12/2023 11:25	8903.001	21.966	65.198	50.718
4/12/2023 11:25	8904.001	21.966	65.196	50.72



4/12/2023 11:25	8905.001	21.965	65.162	50.717
4/12/2023 11:25	8906.001	21.965	65.146	50.716
4/12/2023 11:25	8907.001	21.966	65.195	50.718
4/12/2023 11:26	8908.001	21.967	65.191	50.721
4/12/2023 11:26	8909.001	21.967	65.169	50.72
4/12/2023 11:26	8910.001	21.967	65.2	50.72
4/12/2023 11:26	8911.001	21.966	65.178	50.72
4/12/2023 11:26	8912.001	21.968	65.199	50.722
4/12/2023 11:26	8913.001	21.967	65.183	50.72
4/12/2023 11:26	8914.001	21.967	65.195	50.72
4/12/2023 11:26	8915.001	21.966	65.192	50.718
4/12/2023 11:26	8916.001	21.966	65.167	50.719
4/12/2023 11:26	8917.001	21.967	65.2	50.721
4/12/2023 11:26	8918.001	21.968	65.163	50.723
4/12/2023 11:26	8919.001	21.966	65.165	50.719
4/12/2023 11:26	8920.001	21.965	65.176	50.716
4/12/2023 11:26	8921.001	21.968	65.196	50.723
4/12/2023 11:26	8922.001	21.966	65.17	50.719
4/12/2023 11:26	8923.001	21.967	65.176	50.721
4/12/2023 11:26	8924.001	21.965	65.174	50.716
4/12/2023 11:26	8925.001	21.966	65.18	50.718
4/12/2023 11:26	8926.001	21.965	65.208	50.717
4/12/2023 11:26	8927.001	21.965	65.175	50.717
4/12/2023 11:26	8928.001	21.966	65.195	50.719
4/12/2023 11:26	8929.001	21.965	65.191	50.717
4/12/2023 11:26	8930.001	21.965	65.145	50.717
4/12/2023 11:26	8931.001	21.966	65.134	50.72
4/12/2023 11:26	8932.001	21.964	65.198	50.715
4/12/2023 11:26	8933.001	21.966	65.167	50.719
4/12/2023 11:26	8934.001	21.966	65.231	50.718
4/12/2023 11:26	8935.001	21.967	65.163	50.72
4/12/2023 11:26	8936.001	21.966	65.196	50.72
4/12/2023 11:26	8937.001	21.967	65.204	50.722
4/12/2023 11:26	8938.001	21.966	65.207	50.718
4/12/2023 11:26	8939.001	21.965	65.239	50.716
4/12/2023 11:26	8940.001	21.964	65.175	50.715
4/12/2023 11:26	8941.001	21.967	65.211	50.722
4/12/2023 11:26	8942.001	21.965	65.199	50.716
4/12/2023 11:26	8943.001	21.967	65.188	50.721
4/12/2023 11:26	8944.001	21.968	65.17	50.722
4/12/2023 11:26	8945.001	21.965	65.183	50.717
4/12/2023 11:26	8946.001	21.963	65.187	50.712
4/12/2023 11:26	8947.001	21.965	65.188	50.716
4/12/2023 11:26	8948.001	21.967	65.199	50.72
4/12/2023 11:26	8949.001	21.966	65.173	50.719
4/12/2023 11:26	8950.001	21.965	65.183	50.716
4/12/2023 11:26	8951.001	21.966	65.175	50.718

4/12/2023 11:26	8952.001	21.967	65.171	50.721
4/12/2023 11:26	8953.001	21.966	65.188	50.718
4/12/2023 11:26	8954.001	21.966	65.183	50.719
4/12/2023 11:26	8955.001	21.966	65.199	50.719
4/12/2023 11:26	8956.001	21.966	65.146	50.719
4/12/2023 11:26	8957.001	21.966	65.176	50.718
4/12/2023 11:26	8958.001	21.967	65.211	50.72
4/12/2023 11:26	8959.001	21.963	65.204	50.712
4/12/2023 11:26	8960.001	21.965	65.203	50.717
4/12/2023 11:26	8961.001	21.966	65.165	50.719
4/12/2023 11:26	8962.001	21.968	65.237	50.723
4/12/2023 11:26	8963.001	21.966	65.186	50.718
4/12/2023 11:26	8964.001	21.967	65.154	50.72
4/12/2023 11:26	8965.001	21.965	65.17	50.716
4/12/2023 11:26	8966.001	21.965	65.196	50.717
4/12/2023 11:26	8967.001	21.968	65.207	50.723
4/12/2023 11:27	8968.001	21.966	65.206	50.719
4/12/2023 11:27	8969.001	21.965	65.173	50.718
4/12/2023 11:27	8970.001	21.966	65.21	50.72
4/12/2023 11:27	8971.001	21.965	65.188	50.717
4/12/2023 11:27	8972.001	21.966	65.176	50.718
4/12/2023 11:27	8973.001	21.966	65.19	50.719
4/12/2023 11:27	8974.001	21.966	65.161	50.719
4/12/2023 11:27	8975.001	21.966	65.161	50.719
4/12/2023 11:27	8976.001	21.966	65.178	50.719
4/12/2023 11:27	8977.001	21.968	65.188	50.724
4/12/2023 11:27	8978.001	21.966	65.175	50.719
4/12/2023 11:27	8979.001	21.966	65.204	50.719
4/12/2023 11:27	8980.001	21.966	65.235	50.719
4/12/2023 11:27	8981.001	21.967	65.207	50.721
4/12/2023 11:27	8982.001	21.965	65.138	50.716
4/12/2023 11:27	8983.001	21.965	65.155	50.715
4/12/2023 11:27	8984.001	21.966	65.174	50.72
4/12/2023 11:27	8985.001	21.964	65.187	50.715
4/12/2023 11:27	8986.001	21.967	65.199	50.722
4/12/2023 11:27	8987.001	21.965	65.176	50.716
4/12/2023 11:27	8988.001	21.967	65.155	50.72
4/12/2023 11:27	8989.001	21.966	65.202	50.719
4/12/2023 11:27	8990.001	21.964	65.174	50.715
4/12/2023 11:27	8991.001	21.967	65.126	50.72
4/12/2023 11:27	8992.001	21.964	65.151	50.715
4/12/2023 11:27	8993.001	21.967	65.175	50.72
4/12/2023 11:27	8994.001	21.967	65.173	50.721
4/12/2023 11:27	8995.001	21.968	65.143	50.723
4/12/2023 11:27	8996.001	21.967	65.213	50.721
4/12/2023 11:27	8997.001	21.966	65.17	50.719
4/12/2023 11:27	8998.001	21.965	65.173	50.717

4/12/2023 11:27	8999.001	21.968	65.182	50.722
4/12/2023 11:27	9000.001	21.967	65.176	50.721
4/12/2023 11:27	9001.001	21.966	65.198	50.719
4/12/2023 11:27	9002.001	21.969	65.169	50.725
4/12/2023 11:27	9003.001	21.965	65.182	50.716
4/12/2023 11:27	9004.001	21.969	65.165	50.725
4/12/2023 11:27	9005.001	21.967	65.19	50.721
4/12/2023 11:27	9006.001	21.967	65.221	50.722
4/12/2023 11:27	9007.001	21.968	65.141	50.722
4/12/2023 11:27	9008.001	21.968	65.147	50.724
4/12/2023 11:27	9009.001	21.967	65.175	50.721
4/12/2023 11:27	9010.001	21.968	65.19	50.723
4/12/2023 11:27	9011.001	21.965	65.213	50.716
4/12/2023 11:27	9012.001	21.967	65.169	50.721
4/12/2023 11:27	9013.001	21.966	65.202	50.718
4/12/2023 11:27	9014.001	21.965	65.196	50.717
4/12/2023 11:27	9015.001	21.966	65.17	50.718
4/12/2023 11:27	9016.001	21.967	65.208	50.72
4/12/2023 11:27	9017.001	21.965	65.232	50.717
4/12/2023 11:27	9018.001	21.965	65.19	50.716
4/12/2023 11:27	9019.001	21.967	65.157	50.722
4/12/2023 11:27	9020.001	21.965	65.199	50.716
4/12/2023 11:27	9021.001	21.968	65.161	50.723
4/12/2023 11:27	9022.001	21.966	65.195	50.718
4/12/2023 11:27	9023.001	21.968	65.184	50.722
4/12/2023 11:27	9024.001	21.965	65.204	50.717
4/12/2023 11:27	9025.001	21.966	65.198	50.72
4/12/2023 11:27	9026.001	21.968	65.159	50.724
4/12/2023 11:27	9027.001	21.967	65.202	50.72
4/12/2023 11:28	9028.001	21.965	65.223	50.718
4/12/2023 11:28	9029.001	21.966	65.203	50.718
4/12/2023 11:28	9030.001	21.964	65.134	50.714
4/12/2023 11:28	9031.001	21.965	65.2	50.716
4/12/2023 11:28	9032.001	21.966	65.158	50.72
4/12/2023 11:28	9033.001	21.964	65.179	50.715
4/12/2023 11:28	9034.001	21.966	65.2	50.718
4/12/2023 11:28	9035.001	21.965	65.204	50.716
4/12/2023 11:28	9036.001	21.963	65.178	50.713
4/12/2023 11:28	9037.001	21.965	65.198	50.718
4/12/2023 11:28	9038.001	21.964	65.179	50.715
4/12/2023 11:28	9039.001	21.966	65.199	50.718
4/12/2023 11:28	9040.001	21.966	65.191	50.72
4/12/2023 11:28	9041.001	21.966	65.154	50.718
4/12/2023 11:28	9042.001	21.965	65.206	50.718
4/12/2023 11:28	9043.001	21.967	65.18	50.721
4/12/2023 11:28	9044.001	21.966	65.153	50.72
4/12/2023 11:28	9045.001	21.966	65.182	50.719

4/12/2023 11:28	9046.001	21.966	65.192	50.719
4/12/2023 11:28	9047.001	21.966	65.183	50.719
4/12/2023 11:28	9048.001	21.967	65.146	50.721
4/12/2023 11:28	9049.001	21.968	65.143	50.723
4/12/2023 11:28	9050.001	21.967	65.163	50.721
4/12/2023 11:28	9051.001	21.966	65.216	50.719
4/12/2023 11:28	9052.001	21.966	65.175	50.718
4/12/2023 11:28	9053.001	21.964	65.19	50.714
4/12/2023 11:28	9054.001	21.967	65.196	50.722
4/12/2023 11:28	9055.001	21.968	65.2	50.723
4/12/2023 11:28	9056.001	21.966	65.171	50.718
4/12/2023 11:28	9057.001	21.966	65.174	50.719
4/12/2023 11:28	9058.001	21.968	65.192	50.724
4/12/2023 11:28	9059.001	21.968	65.196	50.722
4/12/2023 11:28	9060.001	21.965	65.182	50.716
4/12/2023 11:28	9061.001	21.967	65.186	50.721
4/12/2023 11:28	9062.001	21.968	65.173	50.724
4/12/2023 11:28	9063.001	21.964	65.163	50.714
4/12/2023 11:28	9064.001	21.967	65.194	50.721
4/12/2023 11:28	9065.001	21.967	65.173	50.722
4/12/2023 11:28	9066.001	21.968	65.165	50.724
4/12/2023 11:28	9067.001	21.966	65.153	50.718
4/12/2023 11:28	9068.001	21.966	65.228	50.719
4/12/2023 11:28	9069.001	21.967	65.146	50.72
4/12/2023 11:28	9070.001	21.963	65.182	50.711
4/12/2023 11:28	9071.001	21.967	65.149	50.721
4/12/2023 11:28	9072.001	21.966	65.155	50.719
4/12/2023 11:28	9073.001	21.966	65.176	50.718
4/12/2023 11:28	9074.001	21.965	65.191	50.716
4/12/2023 11:28	9075.001	21.967	65.167	50.72
4/12/2023 11:28	9076.001	21.966	65.186	50.719
4/12/2023 11:28	9077.001	21.966	65.167	50.718
4/12/2023 11:28	9078.001	21.967	65.186	50.721
4/12/2023 11:28	9079.001	21.966	65.178	50.718
4/12/2023 11:28	9080.001	21.966	65.188	50.719
4/12/2023 11:28	9081.001	21.968	65.174	50.723
4/12/2023 11:28	9082.001	21.965	65.171	50.718
4/12/2023 11:28	9083.001	21.964	65.166	50.715
4/12/2023 11:28	9084.001	21.966	65.153	50.719
4/12/2023 11:28	9085.001	21.965	65.184	50.718
4/12/2023 11:28	9086.001	21.966	65.173	50.719
4/12/2023 11:28	9087.001	21.965	65.217	50.717
4/12/2023 11:29	9088.001	21.966	65.13	50.719
4/12/2023 11:29	9089.001	21.967	65.17	50.721
4/12/2023 11:29	9090.001	21.964	65.187	50.715
4/12/2023 11:29	9091.001	21.967	65.176	50.722
4/12/2023 11:29	9092.001	21.966	65.169	50.719

4/12/2023 11:29	9093.001	21.966	65.166	50.718
4/12/2023 11:29	9094.001	21.966	65.173	50.72
4/12/2023 11:29	9095.001	21.966	65.196	50.72
4/12/2023 11:29	9096.001	21.966	65.171	50.718
4/12/2023 11:29	9097.001	21.967	65.173	50.721
4/12/2023 11:29	9098.001	21.966	65.175	50.718
4/12/2023 11:29	9099.001	21.966	65.207	50.719
4/12/2023 11:29	9100.001	21.966	65.149	50.718
4/12/2023 11:29	9101.001	21.967	65.187	50.722
4/12/2023 11:29	9102.001	21.966	65.194	50.719
4/12/2023 11:29	9103.001	21.966	65.151	50.718
4/12/2023 11:29	9104.001	21.965	65.178	50.717
4/12/2023 11:29	9105.001	21.968	65.179	50.722
4/12/2023 11:29	9106.001	21.966	65.141	50.718
4/12/2023 11:29	9107.001	21.968	65.166	50.723
4/12/2023 11:29	9108.001	21.963	65.194	50.713
4/12/2023 11:29	9109.001	21.968	65.178	50.722
4/12/2023 11:29	9110.001	21.965	65.204	50.717
4/12/2023 11:29	9111.001	21.966	65.186	50.719
4/12/2023 11:29	9112.001	21.966	65.204	50.719
4/12/2023 11:29	9113.001	21.965	65.167	50.717
4/12/2023 11:29	9114.001	21.968	65.178	50.724
4/12/2023 11:29	9115.001	21.963	65.183	50.711
4/12/2023 11:29	9116.001	21.966	65.221	50.719
4/12/2023 11:29	9117.001	21.967	65.199	50.722
4/12/2023 11:29	9118.001	21.964	65.133	50.714
4/12/2023 11:29	9119.001	21.965	65.178	50.717
4/12/2023 11:29	9120.001	21.967	65.196	50.721
4/12/2023 11:29	9121.001	21.966	65.186	50.718
4/12/2023 11:29	9122.001	21.965	65.206	50.717
4/12/2023 11:29	9123.001	21.964	65.19	50.715
4/12/2023 11:29	9124.001	21.968	65.171	50.723
4/12/2023 11:29	9125.001	21.966	65.165	50.718
4/12/2023 11:29	9126.001	21.966	65.163	50.719
4/12/2023 11:29	9127.001	21.967	65.194	50.721
4/12/2023 11:29	9128.001	21.964	65.194	50.714
4/12/2023 11:29	9129.001	21.966	65.176	50.718
4/12/2023 11:29	9130.001	21.965	65.171	50.716
4/12/2023 11:29	9131.001	21.966	65.207	50.718
4/12/2023 11:29	9132.001	21.964	65.165	50.714
4/12/2023 11:29	9133.001	21.968	65.186	50.724
4/12/2023 11:29	9134.001	21.965	65.19	50.717
4/12/2023 11:29	9135.001	21.965	65.186	50.718
4/12/2023 11:29	9136.001	21.966	65.174	50.718
4/12/2023 11:29	9137.001	21.967	65.175	50.72
4/12/2023 11:29	9138.001	21.967	65.195	50.721
4/12/2023 11:29	9139.001	21.967	65.178	50.72

4/12/2023 11:29	9140.001	21.964	65.187	50.715
4/12/2023 11:29	9141.001	21.966	65.188	50.718
4/12/2023 11:29	9142.001	21.966	65.186	50.719
4/12/2023 11:29	9143.001	21.967	65.195	50.72
4/12/2023 11:29	9144.001	21.967	65.196	50.721
4/12/2023 11:29	9145.001	21.965	65.171	50.717
4/12/2023 11:29	9146.001	21.967	65.19	50.72
4/12/2023 11:29	9147.001	21.965	65.216	50.717
4/12/2023 11:30	9148.001	21.965	65.18	50.716
4/12/2023 11:30	9149.001	21.968	65.173	50.722
4/12/2023 11:30	9150.001	21.965	65.145	50.717
4/12/2023 11:30	9151.001	21.967	65.153	50.721
4/12/2023 11:30	9152.001	21.966	65.167	50.719
4/12/2023 11:30	9153.001	21.968	65.147	50.723
4/12/2023 11:30	9154.001	21.967	65.187	50.721
4/12/2023 11:30	9155.001	21.967	65.158	50.722
4/12/2023 11:30	9156.001	21.968	65.199	50.723
4/12/2023 11:30	9157.001	21.967	65.157	50.72
4/12/2023 11:30	9158.001	21.968	65.157	50.723
4/12/2023 11:30	9159.001	21.966	65.192	50.72
4/12/2023 11:30	9160.001	21.966	65.186	50.719
4/12/2023 11:30	9161.001	21.967	65.192	50.72
4/12/2023 11:30	9162.001	21.966	65.188	50.72
4/12/2023 11:30	9163.001	21.967	65.199	50.72
4/12/2023 11:30	9164.001	21.967	65.183	50.721
4/12/2023 11:30	9165.001	21.968	65.203	50.723
4/12/2023 11:30	9166.001	21.966	65.166	50.719
4/12/2023 11:30	9167.001	21.965	65.171	50.717
4/12/2023 11:30	9168.001	21.965	65.191	50.718
4/12/2023 11:30	9169.001	21.967	65.22	50.72
4/12/2023 11:30	9170.001	21.966	65.154	50.719
4/12/2023 11:30	9171.001	21.966	65.157	50.719
4/12/2023 11:30	9172.001	21.965	65.188	50.717
4/12/2023 11:30	9173.001	21.968	65.194	50.723
4/12/2023 11:30	9174.001	21.966	65.182	50.718
4/12/2023 11:30	9175.001	21.968	65.2	50.723
4/12/2023 11:30	9176.001	21.967	65.195	50.721
4/12/2023 11:30	9177.001	21.966	65.179	50.72
4/12/2023 11:30	9178.001	21.966	65.188	50.718
4/12/2023 11:30	9179.001	21.965	65.213	50.717
4/12/2023 11:30	9180.001	21.967	65.2	50.721
4/12/2023 11:30	9181.001	21.964	65.175	50.714
4/12/2023 11:30	9182.001	21.967	65.195	50.721
4/12/2023 11:30	9183.001	21.967	65.184	50.721
4/12/2023 11:30	9184.001	21.965	65.167	50.717
4/12/2023 11:30	9185.001	21.966	65.118	50.719
4/12/2023 11:30	9186.001	21.966	65.161	50.719

4/12/2023 11:30	9187.001	21.967	65.194	50.722
4/12/2023 11:30	9188.001	21.966	65.173	50.719
4/12/2023 11:30	9189.001	21.966	65.178	50.72
4/12/2023 11:30	9190.001	21.966	65.159	50.718
4/12/2023 11:30	9191.001	21.966	65.199	50.72
4/12/2023 11:30	9192.001	21.966	65.192	50.718
4/12/2023 11:30	9193.001	21.965	65.213	50.716
4/12/2023 11:30	9194.001	21.968	65.167	50.723
4/12/2023 11:30	9195.001	21.963	65.19	50.713
4/12/2023 11:30	9196.001	21.965	65.203	50.718
4/12/2023 11:30	9197.001	21.967	65.179	50.72
4/12/2023 11:30	9198.001	21.967	65.22	50.721
4/12/2023 11:30	9199.001	21.967	65.167	50.722
4/12/2023 11:30	9200.001	21.969	65.149	50.725
4/12/2023 11:30	9201.001	21.966	65.188	50.719
4/12/2023 11:30	9202.001	21.965	65.216	50.716
4/12/2023 11:30	9203.001	21.966	65.21	50.719
4/12/2023 11:30	9204.001	21.968	65.187	50.724
4/12/2023 11:30	9205.001	21.966	65.165	50.72
4/12/2023 11:30	9206.001	21.966	65.166	50.718
4/12/2023 11:30	9207.001	21.968	65.175	50.724
4/12/2023 11:31	9208.001	21.966	65.195	50.72
4/12/2023 11:31	9209.001	21.967	65.203	50.72
4/12/2023 11:31	9210.001	21.967	65.161	50.721
4/12/2023 11:31	9211.001	21.966	65.174	50.718
4/12/2023 11:31	9212.001	21.967	65.166	50.722
4/12/2023 11:31	9213.001	21.897	65.162	50.56
4/12/2023 11:31	9214.001	21.984	65.183	50.761
4/12/2023 11:31	9215.001	21.804	65.166	50.344
4/12/2023 11:31	9216.001	21.72	65.182	50.151
4/12/2023 11:31	9217.001	21.709	65.216	50.126
4/12/2023 11:31	9218.001	21.706	65.194	50.118
4/12/2023 11:31	9219.001	21.739	65.257	50.195
4/12/2023 11:31	9220.001	21.751	65.207	50.223
4/12/2023 11:31	9221.001	21.656	65.202	50.002
4/12/2023 11:31	9222.001	21.677	65.188	50.051
4/12/2023 11:31	9223.001	21.558	65.196	49.777
4/12/2023 11:31	9224.001	21.515	65.183	49.678
4/12/2023 11:31	9225.001	21.328	65.153	49.246
4/12/2023 11:31	9226.001	21.427	65.202	49.474
4/12/2023 11:31	9227.001	21.48	65.178	49.597
4/12/2023 11:31	9228.001	21.498	65.15	49.637
4/12/2023 11:31	9229.001	21.475	65.154	49.585
4/12/2023 11:31	9230.001	21.546	65.198	49.748
4/12/2023 11:31	9231.001	21.818	65.162	50.377
4/12/2023 11:31	9232.001	21.983	65.208	50.759
4/12/2023 11:31	9233.001	22.056	65.161	50.927

4/12/2023 11:31	9234.001	22.072	65.149	50.964
4/12/2023 11:31	9235.001	22.055	65.171	50.924
4/12/2023 11:31	9236.001	22.051	65.161	50.915
4/12/2023 11:31	9237.001	22.033	65.171	50.873
4/12/2023 11:31	9238.001	22.083	65.173	50.988
4/12/2023 11:31	9239.001	22.081	65.178	50.985
4/12/2023 11:31	9240.001	22.081	65.19	50.984
4/12/2023 11:31	9241.001	22.08	65.192	50.981
4/12/2023 11:31	9242.001	22.082	65.186	50.987
4/12/2023 11:31	9243.001	22.082	65.188	50.986
4/12/2023 11:31	9244.001	22.081	65.169	50.985
4/12/2023 11:31	9245.001	22.082	65.182	50.986
4/12/2023 11:31	9246.001	22.08	65.173	50.982
4/12/2023 11:31	9247.001	22.081	65.178	50.984
4/12/2023 11:31	9248.001	22.08	65.206	50.982
4/12/2023 11:31	9249.001	22.08	65.187	50.982
4/12/2023 11:31	9250.001	22.086	65.227	50.996
4/12/2023 11:31	9251.001	22.084	65.173	50.991
4/12/2023 11:31	9252.001	22.083	65.178	50.99
4/12/2023 11:31	9253.001	22.083	65.223	50.989
4/12/2023 11:31	9254.001	22.083	65.171	50.989
4/12/2023 11:31	9255.001	22.049	65.179	50.91
4/12/2023 11:31	9256.001	22.04	65.188	50.891
4/12/2023 11:31	9257.001	22.05	65.18	50.912
4/12/2023 11:31	9258.001	22.056	65.18	50.926
4/12/2023 11:31	9259.001	22.062	65.18	50.941
4/12/2023 11:31	9260.001	21.857	65.184	50.466
4/12/2023 11:31	9261.001	21.827	65.186	50.397
4/12/2023 11:31	9262.001	21.84	65.202	50.427
4/12/2023 11:31	9263.001	21.846	65.19	50.442
4/12/2023 11:31	9264.001	21.834	65.19	50.414
4/12/2023 11:31	9265.001	21.888	65.191	50.539
4/12/2023 11:31	9266.001	21.897	65.186	50.558
4/12/2023 11:31	9267.001	21.976	65.2	50.741
4/12/2023 11:32	9268.001	22.005	65.178	50.809
4/12/2023 11:32	9269.001	22.005	65.199	50.808
4/12/2023 11:32	9270.001	22.024	65.195	50.852
4/12/2023 11:32	9271.001	22.027	65.184	50.859
4/12/2023 11:32	9272.001	22.023	65.179	50.85
4/12/2023 11:32	9273.001	22.023	65.192	50.85
4/12/2023 11:32	9274.001	22.023	65.182	50.85
4/12/2023 11:32	9275.001	22.024	65.183	50.852
4/12/2023 11:32	9276.001	22.024	65.186	50.852
4/12/2023 11:32	9277.001	22.023	65.182	50.851
4/12/2023 11:32	9278.001	22.024	65.194	50.852



Report Date: 4/17/2023 10:11  
Report User Name: JTurner  
Report Computer Name SAC-JTURNER  
Application: WinSitu.exe  
Application Version: 5.7.8.0

#### Log File Properties

File Name MW-1-S Constant Rate Recovery\_2023-04-17\_10-11-05-500.wsl  
Create Date 4/17/2023 10:11

#### Device Properties

Device Level TROLL 700  
Site DWTP  
Device Name  
Serial Number 985470  
Firmware Version 3.06  
Hardware Version 5  
Device Address 1  
Device Comm Cfg 19200 8 Even 1 (Modbus-RTU)  
Used Memory 23  
Used Battery 2

#### Log Configuration

Log Name MW-1-S Constant Rate Recovery  
Created By MvandenEnden  
Computer Name SAC-MVANDER-L10  
Application WinSitu.exe  
Application Version 5.7.8.0  
Create Date 4/12/2023 5:01:08 PM Pacific Daylight Time  
Log Setup Time Zone Pacific Daylight Time  
Notes Size(bytes) 4096  
Overwrite when full Disabled  
Scheduled Start Time Manual Start  
Scheduled Stop Time No Stop Time  
Type Fast Linear  
Interval Days: 0 hrs: 00 mins: 00 secs: 01

#### Level Reference Settings At Log Creation

Level Measurem Depth  
Specific Gravi 0.999

#### Other Log Settings

Depth of Probe: 20.8582 (ft)

Head Pressure: 9.03357 (PSI)  
Temperature: 65.6923 (F)

Log Notes:

Date and Time	Note
4/12/2023 17:01	Used Battery: 2% Used Memory: 25% User Name: MvandenEnden
4/12/2023 17:01	Manual Start Command
4/12/2023 17:45	Log Download - Used Battery: 2% Used Memory: 25% User Name: MvandenEnden
4/12/2023 17:47	Used Battery: 2% Used Memory: 26% User Name: MvandenEnden
4/12/2023 17:47	Manual Stop Command

Log Data:

Record Count 2722

Sensors 1

1 985470 Pressure/Temp 30 PSIG (21m/69ft)

Time Zone: Pacific Daylight Time

Date and Time	Elapsed Time Seconds	Sensor: Pr SN#: 9854	Sensor: Pr SN#: 9854	Sensor: Pres(G) 69ft SN#: 985470
		Pressure (F	Temperatu	Depth (ft)
4/12/2023 17:01	0	9.034	65.703	20.859
4/12/2023 17:01	1	9.033	65.712	20.857
4/12/2023 17:01	2	9.034	65.718	20.859
4/12/2023 17:01	3	9.033	65.716	20.858
4/12/2023 17:01	4	9.033	65.716	20.857
4/12/2023 17:01	5	9.033	65.713	20.857
4/12/2023 17:01	6	9.033	65.712	20.857
4/12/2023 17:01	7	9.033	65.714	20.857
4/12/2023 17:01	8	9.034	65.713	20.858
4/12/2023 17:01	9	9.034	65.714	20.859
4/12/2023 17:01	10	9.035	65.713	20.861
4/12/2023 17:01	11	9.035	65.718	20.862
4/12/2023 17:01	12	9.035	65.712	20.862
4/12/2023 17:01	13	9.034	65.721	20.86
4/12/2023 17:01	14	9.041	65.703	20.876
4/12/2023 17:01	15	9.038	65.717	20.869
4/12/2023 17:01	16	9.037	65.69	20.866
4/12/2023 17:01	17	9.036	65.755	20.863
4/12/2023 17:02	18	9.013	65.692	20.81
4/12/2023 17:02	19	9.012	65.731	20.809
4/12/2023 17:02	20	9.018	65.722	20.822

4/12/2023 17:02	21	9.025	65.713	20.838
4/12/2023 17:02	22	9.029	65.686	20.848
4/12/2023 17:02	23	9.03	65.711	20.85
4/12/2023 17:02	24	9.029	65.742	20.847
4/12/2023 17:02	25	9.032	65.72	20.856
4/12/2023 17:02	26	9.034	65.718	20.86
4/12/2023 17:02	27	9.032	65.717	20.856
4/12/2023 17:02	28	9.035	65.76	20.863
4/12/2023 17:02	29	9.037	65.711	20.867
4/12/2023 17:02	30	9.034	65.726	20.86
4/12/2023 17:02	31	9.035	65.742	20.861
4/12/2023 17:02	32	9.035	65.759	20.862
4/12/2023 17:02	33	9.035	65.722	20.861
4/12/2023 17:02	34	9.035	65.681	20.861
4/12/2023 17:02	35	9.035	65.742	20.861
4/12/2023 17:02	36	9.034	65.712	20.859
4/12/2023 17:02	37	9.035	65.705	20.861
4/12/2023 17:02	38	9.036	65.709	20.864
4/12/2023 17:02	39	9.033	65.726	20.858
4/12/2023 17:02	40	9.035	65.751	20.861
4/12/2023 17:02	41	9.036	65.738	20.864
4/12/2023 17:02	42	9.035	65.748	20.861
4/12/2023 17:02	43	9.036	65.717	20.864
4/12/2023 17:02	44	9.035	65.722	20.862
4/12/2023 17:02	45	9.036	65.742	20.863
4/12/2023 17:02	46	9.035	65.738	20.862
4/12/2023 17:02	47	9.035	65.756	20.862
4/12/2023 17:02	48	9.037	65.746	20.867
4/12/2023 17:02	49	9.034	65.739	20.859
4/12/2023 17:02	50	9.036	65.674	20.864
4/12/2023 17:02	51	9.034	65.74	20.858
4/12/2023 17:02	52	9.036	65.76	20.864
4/12/2023 17:02	53	9.037	65.734	20.867
4/12/2023 17:02	54	9.036	65.734	20.863
4/12/2023 17:02	55	9.037	65.744	20.865
4/12/2023 17:02	56	9.035	65.705	20.862
4/12/2023 17:02	57	9.034	65.773	20.858
4/12/2023 17:02	58	9.035	65.75	20.861
4/12/2023 17:02	59	9.034	65.709	20.858
4/12/2023 17:02	60	9.034	65.687	20.858
4/12/2023 17:02	61	9.035	65.748	20.862
4/12/2023 17:02	62	9.036	65.735	20.863
4/12/2023 17:02	63	9.037	65.73	20.866
4/12/2023 17:02	64	9.036	65.733	20.863
4/12/2023 17:02	65	9.037	65.722	20.865
4/12/2023 17:02	66	9.038	65.755	20.868
4/12/2023 17:02	67	9.036	65.765	20.864

4/12/2023 17:02	68	9.036	65.755	20.863
4/12/2023 17:02	69	9.036	65.72	20.864
4/12/2023 17:02	70	9.037	65.718	20.867
4/12/2023 17:02	71	9.036	65.714	20.863
4/12/2023 17:02	72	9.035	65.731	20.863
4/12/2023 17:02	73	9.035	65.777	20.861
4/12/2023 17:02	74	9.035	65.798	20.862
4/12/2023 17:02	75	9.036	65.73	20.863
4/12/2023 17:02	76	9.035	65.708	20.863
4/12/2023 17:02	77	9.035	65.72	20.862
4/12/2023 17:03	78	9.037	65.747	20.866
4/12/2023 17:03	79	9.035	65.725	20.862
4/12/2023 17:03	80	9.036	65.766	20.864
4/12/2023 17:03	81	9.034	65.727	20.858
4/12/2023 17:03	82	9.034	65.701	20.86
4/12/2023 17:03	83	9.037	65.725	20.865
4/12/2023 17:03	84	9.034	65.696	20.858
4/12/2023 17:03	85	9.037	65.756	20.867
4/12/2023 17:03	86	9.034	65.75	20.86
4/12/2023 17:03	87	9.035	65.72	20.861
4/12/2023 17:03	88	9.038	65.725	20.869
4/12/2023 17:03	89	9.034	65.733	20.86
4/12/2023 17:03	90	9.035	65.712	20.862
4/12/2023 17:03	91	9.036	65.727	20.865
4/12/2023 17:03	92	9.036	65.733	20.864
4/12/2023 17:03	93	9.034	65.748	20.86
4/12/2023 17:03	94	9.034	65.743	20.859
4/12/2023 17:03	95	9.036	65.74	20.863
4/12/2023 17:03	96	9.036	65.75	20.864
4/12/2023 17:03	97	9.035	65.708	20.861
4/12/2023 17:03	98	9.035	65.716	20.862
4/12/2023 17:03	99	9.033	65.725	20.856
4/12/2023 17:03	100	9.034	65.748	20.86
4/12/2023 17:03	101	9.036	65.734	20.864
4/12/2023 17:03	102	9.035	65.743	20.861
4/12/2023 17:03	103	9.035	65.752	20.862
4/12/2023 17:03	104	9.035	65.751	20.861
4/12/2023 17:03	105	9.035	65.705	20.861
4/12/2023 17:03	106	9.035	65.737	20.861
4/12/2023 17:03	107	9.034	65.705	20.86
4/12/2023 17:03	108	9.034	65.757	20.86
4/12/2023 17:03	109	9.035	65.761	20.862
4/12/2023 17:03	110	9.034	65.717	20.86
4/12/2023 17:03	111	9.034	65.711	20.858
4/12/2023 17:03	112	9.034	65.759	20.859
4/12/2023 17:03	113	9.035	65.76	20.862
4/12/2023 17:03	114	9.034	65.733	20.859

4/12/2023 17:03	115	9.037	65.738	20.867
4/12/2023 17:03	116	9.036	65.74	20.864
4/12/2023 17:03	117	9.035	65.712	20.861
4/12/2023 17:03	118	9.035	65.755	20.862
4/12/2023 17:03	119	9.034	65.698	20.859
4/12/2023 17:03	120	9.035	65.743	20.863
4/12/2023 17:03	121	9.033	65.756	20.857
4/12/2023 17:03	122	9.034	65.711	20.86
4/12/2023 17:03	123	9.035	65.756	20.861
4/12/2023 17:03	124	9.035	65.73	20.86
4/12/2023 17:03	125	9.037	65.748	20.865
4/12/2023 17:03	126	9.035	65.726	20.86
4/12/2023 17:03	127	9.034	65.7	20.859
4/12/2023 17:03	128	9.034	65.753	20.86
4/12/2023 17:03	129	9.035	65.709	20.863
4/12/2023 17:03	130	9.036	65.737	20.863
4/12/2023 17:03	131	9.036	65.768	20.864
4/12/2023 17:03	132	9.033	65.704	20.857
4/12/2023 17:03	133	9.034	65.725	20.86
4/12/2023 17:03	134	9.038	65.735	20.868
4/12/2023 17:03	135	9.033	65.705	20.857
4/12/2023 17:03	136	9.034	65.746	20.859
4/12/2023 17:03	137	9.037	65.722	20.866
4/12/2023 17:04	138	9.035	65.782	20.862
4/12/2023 17:04	139	9.034	65.73	20.86
4/12/2023 17:04	140	9.034	65.786	20.86
4/12/2023 17:04	141	9.035	65.691	20.861
4/12/2023 17:04	142	9.035	65.709	20.861
4/12/2023 17:04	143	9.036	65.746	20.863
4/12/2023 17:04	144	9.033	65.748	20.858
4/12/2023 17:04	145	9.034	65.731	20.859
4/12/2023 17:04	146	9.036	65.726	20.863
4/12/2023 17:04	147	9.035	65.792	20.862
4/12/2023 17:04	148	9.035	65.713	20.862
4/12/2023 17:04	149	9.034	65.734	20.86
4/12/2023 17:04	150	9.035	65.734	20.861
4/12/2023 17:04	151	9.033	65.747	20.856
4/12/2023 17:04	152	9.034	65.733	20.86
4/12/2023 17:04	153	9.035	65.701	20.863
4/12/2023 17:04	154	9.036	65.748	20.864
4/12/2023 17:04	155	9.034	65.729	20.859
4/12/2023 17:04	156	9.034	65.746	20.86
4/12/2023 17:04	157	9.035	65.744	20.862
4/12/2023 17:04	158	9.035	65.781	20.863
4/12/2023 17:04	159	9.034	65.731	20.859
4/12/2023 17:04	160	9.037	65.709	20.866
4/12/2023 17:04	161	9.035	65.744	20.861

4/12/2023 17:04	162	9.036	65.747	20.864
4/12/2023 17:04	163	9.036	65.764	20.863
4/12/2023 17:04	164	9.034	65.718	20.859
4/12/2023 17:04	165	9.035	65.74	20.862
4/12/2023 17:04	166	9.037	65.75	20.866
4/12/2023 17:04	167	9.034	65.698	20.859
4/12/2023 17:04	168	9.035	65.717	20.861
4/12/2023 17:04	169	9.035	65.752	20.861
4/12/2023 17:04	170	9.036	65.737	20.864
4/12/2023 17:04	171	9.035	65.733	20.862
4/12/2023 17:04	172	9.037	65.722	20.866
4/12/2023 17:04	173	9.036	65.731	20.864
4/12/2023 17:04	174	9.035	65.752	20.863
4/12/2023 17:04	175	9.037	65.755	20.866
4/12/2023 17:04	176	9.037	65.727	20.866
4/12/2023 17:04	177	9.036	65.766	20.865
4/12/2023 17:04	178	9.036	65.737	20.864
4/12/2023 17:04	179	9.039	65.76	20.87
4/12/2023 17:04	180	9.035	65.75	20.862
4/12/2023 17:04	181	9.034	65.739	20.86
4/12/2023 17:04	182	9.036	65.709	20.864
4/12/2023 17:04	183	9.035	65.727	20.861
4/12/2023 17:04	184	9.033	65.733	20.857
4/12/2023 17:04	185	9.034	65.731	20.86
4/12/2023 17:04	186	9.035	65.717	20.861
4/12/2023 17:04	187	9.034	65.731	20.86
4/12/2023 17:04	188	9.036	65.722	20.864
4/12/2023 17:04	189	9.035	65.727	20.862
4/12/2023 17:04	190	9.035	65.695	20.862
4/12/2023 17:04	191	9.037	65.694	20.866
4/12/2023 17:04	192	9.036	65.717	20.863
4/12/2023 17:04	193	9.036	65.718	20.864
4/12/2023 17:04	194	9.034	65.701	20.859
4/12/2023 17:04	195	9.035	65.731	20.861
4/12/2023 17:04	196	9.037	65.742	20.865
4/12/2023 17:04	197	9.036	65.738	20.864
4/12/2023 17:05	198	9.035	65.731	20.86
4/12/2023 17:05	199	9.035	65.695	20.861
4/12/2023 17:05	200	9.036	65.703	20.863
4/12/2023 17:05	201	9.034	65.768	20.86
4/12/2023 17:05	202	9.033	65.731	20.857
4/12/2023 17:05	203	9.036	65.714	20.863
4/12/2023 17:05	204	9.036	65.76	20.863
4/12/2023 17:05	205	9.036	65.757	20.864
4/12/2023 17:05	206	9.034	65.786	20.859
4/12/2023 17:05	207	9.038	65.739	20.868
4/12/2023 17:05	208	9.035	65.724	20.861

4/12/2023 17:05	209	9.035	65.722	20.863
4/12/2023 17:05	210	9.034	65.72	20.86
4/12/2023 17:05	211	9.035	65.76	20.862
4/12/2023 17:05	212	9.035	65.737	20.86
4/12/2023 17:05	213	9.035	65.735	20.862
4/12/2023 17:05	214	9.034	65.739	20.86
4/12/2023 17:05	215	9.036	65.734	20.863
4/12/2023 17:05	216	9.035	65.733	20.862
4/12/2023 17:05	217	9.034	65.717	20.86
4/12/2023 17:05	218	9.035	65.718	20.861
4/12/2023 17:05	219	9.036	65.725	20.863
4/12/2023 17:05	220	9.035	65.711	20.861
4/12/2023 17:05	221	9.034	65.731	20.859
4/12/2023 17:05	222	9.037	65.711	20.866
4/12/2023 17:05	223	9.036	65.726	20.864
4/12/2023 17:05	224	9.035	65.746	20.862
4/12/2023 17:05	225	9.036	65.718	20.864
4/12/2023 17:05	226	9.037	65.752	20.866
4/12/2023 17:05	227	9.035	65.76	20.862
4/12/2023 17:05	228	9.037	65.748	20.865
4/12/2023 17:05	229	9.035	65.747	20.862
4/12/2023 17:05	230	9.034	65.726	20.86
4/12/2023 17:05	231	9.034	65.74	20.86
4/12/2023 17:05	232	9.036	65.789	20.864
4/12/2023 17:05	233	9.035	65.716	20.862
4/12/2023 17:05	234	9.036	65.708	20.864
4/12/2023 17:05	235	9.036	65.705	20.864
4/12/2023 17:05	236	9.034	65.74	20.859
4/12/2023 17:05	237	9.035	65.714	20.862
4/12/2023 17:05	238	9.034	65.708	20.86
4/12/2023 17:05	239	9.037	65.722	20.866
4/12/2023 17:05	240	9.037	65.734	20.866
4/12/2023 17:05	241	9.037	65.738	20.866
4/12/2023 17:05	242	9.035	65.718	20.861
4/12/2023 17:05	243	9.035	65.744	20.862
4/12/2023 17:05	244	9.034	65.746	20.859
4/12/2023 17:05	245	9.036	65.748	20.865
4/12/2023 17:05	246	9.034	65.74	20.858
4/12/2023 17:05	247	9.034	65.739	20.859
4/12/2023 17:05	248	9.036	65.699	20.864
4/12/2023 17:05	249	9.033	65.744	20.857
4/12/2023 17:05	250	9.037	65.72	20.866
4/12/2023 17:05	251	9.038	65.701	20.867
4/12/2023 17:05	252	9.035	65.785	20.861
4/12/2023 17:05	253	9.034	65.679	20.86
4/12/2023 17:05	254	9.035	65.73	20.863
4/12/2023 17:05	255	9.036	65.734	20.863

4/12/2023 17:05	256	9.036	65.717	20.863
4/12/2023 17:05	257	9.035	65.759	20.862
4/12/2023 17:06	258	9.033	65.711	20.858
4/12/2023 17:06	259	9.034	65.75	20.859
4/12/2023 17:06	260	9.035	65.759	20.86
4/12/2023 17:06	261	9.034	65.743	20.859
4/12/2023 17:06	262	9.036	65.74	20.864
4/12/2023 17:06	263	9.036	65.744	20.865
4/12/2023 17:06	264	9.034	65.74	20.86
4/12/2023 17:06	265	9.037	65.695	20.867
4/12/2023 17:06	266	9.035	65.722	20.862
4/12/2023 17:06	267	9.036	65.69	20.864
4/12/2023 17:06	268	9.036	65.705	20.864
4/12/2023 17:06	269	9.034	65.72	20.859
4/12/2023 17:06	270	9.035	65.734	20.862
4/12/2023 17:06	271	9.039	65.695	20.872
4/12/2023 17:06	272	9.039	65.738	20.871
4/12/2023 17:06	273	9.038	65.738	20.868
4/12/2023 17:06	274	9.034	65.755	20.86
4/12/2023 17:06	275	9.036	65.717	20.863
4/12/2023 17:06	276	9.036	65.703	20.863
4/12/2023 17:06	277	9.035	65.72	20.861
4/12/2023 17:06	278	8.99	65.731	20.758
4/12/2023 17:06	279	8.994	65.734	20.766
4/12/2023 17:06	280	9.002	65.73	20.785
4/12/2023 17:06	281	9.009	65.735	20.802
4/12/2023 17:06	282	9.015	65.734	20.816
4/12/2023 17:06	283	9.019	65.733	20.825
4/12/2023 17:06	284	9.022	65.74	20.832
4/12/2023 17:06	285	9.026	65.725	20.84
4/12/2023 17:06	286	9.028	65.755	20.845
4/12/2023 17:06	287	9.03	65.746	20.85
4/12/2023 17:06	288	9.031	65.735	20.852
4/12/2023 17:06	289	9.032	65.735	20.854
4/12/2023 17:06	290.105	9.032	65.777	20.856
4/12/2023 17:06	291.065	9.033	65.744	20.857
4/12/2023 17:06	292	9.034	65.744	20.858
4/12/2023 17:06	293	9.034	65.74	20.86
4/12/2023 17:06	294	9.034	65.742	20.86
4/12/2023 17:06	295	9.035	65.738	20.861
4/12/2023 17:06	296	9.035	65.738	20.861
4/12/2023 17:06	297	9.035	65.737	20.861
4/12/2023 17:06	298	9.035	65.735	20.862
4/12/2023 17:06	299	9.036	65.735	20.863
4/12/2023 17:06	300	9.045	65.705	20.884
4/12/2023 17:06	301	9.041	65.713	20.875
4/12/2023 17:06	302	9.039	65.701	20.871



4/12/2023 17:06	303	9.036	65.74	20.863
4/12/2023 17:06	304	9.037	65.717	20.867
4/12/2023 17:06	305	9.037	65.729	20.865
4/12/2023 17:06	306	9.035	65.698	20.862
4/12/2023 17:06	307	9.037	65.704	20.865
4/12/2023 17:06	308	9.033	65.721	20.858
4/12/2023 17:06	309	9.034	65.761	20.86
4/12/2023 17:06	310	9.034	65.75	20.859
4/12/2023 17:06	311	9.037	65.722	20.866
4/12/2023 17:06	312	9.034	65.738	20.859
4/12/2023 17:06	313	9.01	65.724	20.804
4/12/2023 17:06	314	8.994	65.759	20.767
4/12/2023 17:06	315	9.009	65.73	20.801
4/12/2023 17:06	316	9.016	65.731	20.817
4/12/2023 17:06	317	9.023	65.74	20.833
4/12/2023 17:07	318	9.027	65.708	20.843
4/12/2023 17:07	319	9.03	65.726	20.849
4/12/2023 17:07	320	9.031	65.76	20.851
4/12/2023 17:07	321	9.033	65.733	20.857
4/12/2023 17:07	322	9.035	65.759	20.86
4/12/2023 17:07	323	9.033	65.773	20.857
4/12/2023 17:07	324	9.035	65.755	20.862
4/12/2023 17:07	325	9.035	65.748	20.862
4/12/2023 17:07	326	9.033	65.73	20.858
4/12/2023 17:07	327	9.037	65.751	20.866
4/12/2023 17:07	328	9.033	65.755	20.858
4/12/2023 17:07	329	9.037	65.776	20.866
4/12/2023 17:07	330	9.036	65.709	20.864
4/12/2023 17:07	331	9.033	65.74	20.858
4/12/2023 17:07	332	9.036	65.752	20.864
4/12/2023 17:07	333	9.036	65.712	20.864
4/12/2023 17:07	334	9.036	65.717	20.863
4/12/2023 17:07	335	9.035	65.768	20.862
4/12/2023 17:07	336	9.034	65.721	20.86
4/12/2023 17:07	337	9.037	65.738	20.867
4/12/2023 17:07	338	9.036	65.77	20.865
4/12/2023 17:07	339	9.036	65.756	20.863
4/12/2023 17:07	340	9.037	65.731	20.866
4/12/2023 17:07	341	9.034	65.672	20.86
4/12/2023 17:07	342	9.037	65.764	20.866
4/12/2023 17:07	343	9.037	65.713	20.867
4/12/2023 17:07	344	9.035	65.752	20.861
4/12/2023 17:07	345	9.037	65.756	20.865
4/12/2023 17:07	346	9.036	65.751	20.865
4/12/2023 17:07	347	9.036	65.756	20.865
4/12/2023 17:07	348	9.036	65.769	20.865
4/12/2023 17:07	349	9.037	65.787	20.867

4/12/2023 17:07	350	9.034	65.725	20.86
4/12/2023 17:07	351	9.034	65.777	20.859
4/12/2023 17:07	352	9.035	65.763	20.861
4/12/2023 17:07	353	9.035	65.756	20.863
4/12/2023 17:07	354	9.035	65.763	20.861
4/12/2023 17:07	355	9.035	65.712	20.862
4/12/2023 17:07	356	9.036	65.751	20.863
4/12/2023 17:07	357	9.033	65.752	20.858
4/12/2023 17:07	358	9.035	65.737	20.862
4/12/2023 17:07	359	9.034	65.761	20.859
4/12/2023 17:07	360	9.038	65.731	20.868
4/12/2023 17:07	361	9.036	65.74	20.864
4/12/2023 17:07	362	9.036	65.766	20.865
4/12/2023 17:07	363	9.037	65.73	20.867
4/12/2023 17:07	364	9.037	65.73	20.866
4/12/2023 17:07	365	9.034	65.742	20.86
4/12/2023 17:07	366	9.035	65.765	20.862
4/12/2023 17:07	367	9.036	65.74	20.864
4/12/2023 17:07	368	9.036	65.729	20.863
4/12/2023 17:07	369	9.036	65.755	20.864
4/12/2023 17:07	370	9.035	65.756	20.861
4/12/2023 17:07	371	9.036	65.75	20.863
4/12/2023 17:07	372	9.034	65.769	20.858
4/12/2023 17:07	373	9.035	65.727	20.862
4/12/2023 17:07	374	9.034	65.74	20.859
4/12/2023 17:07	375	9.033	65.733	20.858
4/12/2023 17:07	376	9.035	65.779	20.862
4/12/2023 17:07	377	9.035	65.726	20.861
4/12/2023 17:08	378	9.037	65.764	20.866
4/12/2023 17:08	379	9.036	65.757	20.864
4/12/2023 17:08	380	9.036	65.707	20.864
4/12/2023 17:08	381	9.036	65.764	20.865
4/12/2023 17:08	382	9.034	65.72	20.859
4/12/2023 17:08	383	9.036	65.753	20.863
4/12/2023 17:08	384	9.034	65.716	20.86
4/12/2023 17:08	385	9.037	65.718	20.867
4/12/2023 17:08	386	9.033	65.768	20.856
4/12/2023 17:08	387	9.034	65.737	20.86
4/12/2023 17:08	388	9.035	65.768	20.861
4/12/2023 17:08	389	9.037	65.779	20.865
4/12/2023 17:08	390	9.039	65.748	20.871
4/12/2023 17:08	391	9.035	65.727	20.862
4/12/2023 17:08	392	9.033	65.753	20.857
4/12/2023 17:08	393	9.034	65.756	20.86
4/12/2023 17:08	394	9.035	65.709	20.862
4/12/2023 17:08	395	9.035	65.72	20.86
4/12/2023 17:08	396	9.032	65.742	20.854

4/12/2023 17:08	397	9.034	65.809	20.859
4/12/2023 17:08	398	9.036	65.739	20.863
4/12/2023 17:08	399	9.035	65.722	20.862
4/12/2023 17:08	400	9.036	65.734	20.864
4/12/2023 17:08	401	9.037	65.724	20.867
4/12/2023 17:08	402	9.037	65.75	20.866
4/12/2023 17:08	403	9.033	65.724	20.858
4/12/2023 17:08	404	9.035	65.703	20.862
4/12/2023 17:08	405	9.034	65.786	20.859
4/12/2023 17:08	406	9.036	65.789	20.863
4/12/2023 17:08	407	9.034	65.743	20.858
4/12/2023 17:08	408	9.034	65.713	20.859
4/12/2023 17:08	409	9.036	65.756	20.864
4/12/2023 17:08	410	9.037	65.725	20.865
4/12/2023 17:08	411	9.036	65.756	20.863
4/12/2023 17:08	412	9.035	65.735	20.861
4/12/2023 17:08	413	9.036	65.703	20.863
4/12/2023 17:08	414	9.036	65.729	20.863
4/12/2023 17:08	415	9.037	65.707	20.866
4/12/2023 17:08	416	9.036	65.73	20.864
4/12/2023 17:08	417	9.034	65.746	20.86
4/12/2023 17:08	418	9.035	65.743	20.863
4/12/2023 17:08	419	9.035	65.725	20.861
4/12/2023 17:08	420	9.035	65.738	20.862
4/12/2023 17:08	421	9.034	65.733	20.86
4/12/2023 17:08	422	9.034	65.731	20.86
4/12/2023 17:08	423	9.036	65.747	20.864
4/12/2023 17:08	424	9.037	65.73	20.865
4/12/2023 17:08	425	9.035	65.76	20.862
4/12/2023 17:08	426	9.035	65.747	20.861
4/12/2023 17:08	427	9.035	65.727	20.862
4/12/2023 17:08	428	9.034	65.747	20.859
4/12/2023 17:08	429	9.035	65.783	20.861
4/12/2023 17:08	430	9.036	65.72	20.863
4/12/2023 17:08	431	9.036	65.756	20.864
4/12/2023 17:08	432	9.035	65.718	20.862
4/12/2023 17:08	433	9.037	65.753	20.866
4/12/2023 17:08	434	9.036	65.757	20.864
4/12/2023 17:08	435	9.035	65.72	20.863
4/12/2023 17:08	436	9.036	65.718	20.864
4/12/2023 17:08	437	9.036	65.76	20.865
4/12/2023 17:09	438	9.034	65.73	20.86
4/12/2023 17:09	439	9.036	65.727	20.863
4/12/2023 17:09	440	9.036	65.738	20.865
4/12/2023 17:09	441	9.034	65.743	20.86
4/12/2023 17:09	442	9.035	65.722	20.861
4/12/2023 17:09	443	9.034	65.747	20.86

4/12/2023 17:09	444	9.036	65.737	20.864
4/12/2023 17:09	445	9.035	65.753	20.861
4/12/2023 17:09	446	9.035	65.727	20.861
4/12/2023 17:09	447	9.034	65.731	20.858
4/12/2023 17:09	448	9.036	65.738	20.864
4/12/2023 17:09	449	9.037	65.731	20.867
4/12/2023 17:09	450	9.035	65.75	20.862
4/12/2023 17:09	451	9.033	65.721	20.857
4/12/2023 17:09	452	9.035	65.733	20.861
4/12/2023 17:09	453	9.035	65.764	20.861
4/12/2023 17:09	454	9.038	65.72	20.869
4/12/2023 17:09	455	9.035	65.72	20.862
4/12/2023 17:09	456	9.036	65.743	20.865
4/12/2023 17:09	457	9.037	65.753	20.867
4/12/2023 17:09	458	9.035	65.726	20.86
4/12/2023 17:09	459	9.035	65.698	20.861
4/12/2023 17:09	460	9.036	65.721	20.864
4/12/2023 17:09	461	9.034	65.759	20.86
4/12/2023 17:09	462	9.035	65.726	20.86
4/12/2023 17:09	463	9.036	65.716	20.863
4/12/2023 17:09	464	9.036	65.751	20.863
4/12/2023 17:09	465	9.035	65.748	20.861
4/12/2023 17:09	466	9.036	65.769	20.864
4/12/2023 17:09	467	9.034	65.727	20.858
4/12/2023 17:09	468	9.033	65.74	20.857
4/12/2023 17:09	469	9.032	65.701	20.855
4/12/2023 17:09	470	9.033	65.751	20.858
4/12/2023 17:09	471	9.035	65.76	20.863
4/12/2023 17:09	472	9.033	65.716	20.857
4/12/2023 17:09	473	9.036	65.751	20.864
4/12/2023 17:09	474	9.033	65.721	20.857
4/12/2023 17:09	475	9.036	65.76	20.863
4/12/2023 17:09	476	9.036	65.708	20.863
4/12/2023 17:09	477	9.036	65.722	20.863
4/12/2023 17:09	478	9.038	65.746	20.869
4/12/2023 17:09	479	9.037	65.757	20.866
4/12/2023 17:09	480	9.039	65.718	20.87
4/12/2023 17:09	481	9.036	65.746	20.864
4/12/2023 17:09	482	9.036	65.764	20.864
4/12/2023 17:09	483	9.037	65.717	20.866
4/12/2023 17:09	484	9.035	65.77	20.863
4/12/2023 17:09	485	9.038	65.742	20.868
4/12/2023 17:09	486	9.036	65.747	20.864
4/12/2023 17:09	487	9.036	65.763	20.863
4/12/2023 17:09	488	9.036	65.731	20.863
4/12/2023 17:09	489	9.036	65.738	20.864
4/12/2023 17:09	490	9.037	65.724	20.865

4/12/2023 17:09	491	9.036	65.713	20.863
4/12/2023 17:09	492	9.039	65.756	20.87
4/12/2023 17:09	493	9.037	65.688	20.866
4/12/2023 17:09	494	9.038	65.722	20.869
4/12/2023 17:09	495	9.034	65.763	20.86
4/12/2023 17:09	496	9.035	65.74	20.863
4/12/2023 17:09	497	9.034	65.74	20.86
4/12/2023 17:10	498	9.036	65.717	20.865
4/12/2023 17:10	499	9.036	65.765	20.863
4/12/2023 17:10	500	9.036	65.724	20.863
4/12/2023 17:10	501	9.037	65.737	20.866
4/12/2023 17:10	502	9.036	65.755	20.863
4/12/2023 17:10	503	9.034	65.713	20.859
4/12/2023 17:10	504	9.036	65.737	20.864
4/12/2023 17:10	505	9.036	65.738	20.864
4/12/2023 17:10	506	9.036	65.742	20.863
4/12/2023 17:10	507	9.036	65.739	20.863
4/12/2023 17:10	508	9.034	65.724	20.858
4/12/2023 17:10	509	9.036	65.756	20.863
4/12/2023 17:10	510	9.036	65.746	20.863
4/12/2023 17:10	511	9.035	65.735	20.862
4/12/2023 17:10	512	9.035	65.748	20.861
4/12/2023 17:10	513	9.035	65.747	20.861
4/12/2023 17:10	514	9.036	65.729	20.865
4/12/2023 17:10	515	9.036	65.72	20.864
4/12/2023 17:10	516	9.036	65.698	20.865
4/12/2023 17:10	517	9.036	65.734	20.864
4/12/2023 17:10	518	9.037	65.76	20.865
4/12/2023 17:10	519	9.037	65.742	20.866
4/12/2023 17:10	520	9.035	65.7	20.862
4/12/2023 17:10	521	9.034	65.718	20.859
4/12/2023 17:10	522	9.035	65.773	20.862
4/12/2023 17:10	523	9.036	65.743	20.864
4/12/2023 17:10	524	9.037	65.73	20.866
4/12/2023 17:10	525	9.036	65.72	20.865
4/12/2023 17:10	526	9.036	65.743	20.864
4/12/2023 17:10	527	9.038	65.76	20.868
4/12/2023 17:10	528	9.037	65.776	20.865
4/12/2023 17:10	529	9.034	65.721	20.859
4/12/2023 17:10	530	9.038	65.738	20.868
4/12/2023 17:10	531	9.035	65.75	20.862
4/12/2023 17:10	532	9.037	65.742	20.867
4/12/2023 17:10	533	9.036	65.757	20.863
4/12/2023 17:10	534	9.036	65.747	20.864
4/12/2023 17:10	535	9.035	65.756	20.861
4/12/2023 17:10	536	9.035	65.735	20.861
4/12/2023 17:10	537	9.035	65.727	20.861

4/12/2023 17:10	538	9.036	65.708	20.863
4/12/2023 17:10	539	9.035	65.738	20.861
4/12/2023 17:10	540	9.035	65.747	20.862
4/12/2023 17:10	541	9.033	65.705	20.858
4/12/2023 17:10	542	9.036	65.75	20.863
4/12/2023 17:10	543	9.035	65.744	20.863
4/12/2023 17:10	544	9.036	65.755	20.864
4/12/2023 17:10	545	9.036	65.744	20.864
4/12/2023 17:10	546	9.036	65.707	20.864
4/12/2023 17:10	547	9.036	65.733	20.864
4/12/2023 17:10	548	9.035	65.747	20.861
4/12/2023 17:10	549	9.036	65.711	20.864
4/12/2023 17:10	550	9.033	65.748	20.858
4/12/2023 17:10	551	9.034	65.729	20.859
4/12/2023 17:10	552	9.036	65.698	20.863
4/12/2023 17:10	553	9.033	65.746	20.858
4/12/2023 17:10	554	9.035	65.73	20.862
4/12/2023 17:10	555	9.034	65.753	20.86
4/12/2023 17:10	556	9.037	65.722	20.866
4/12/2023 17:10	557	9.036	65.739	20.864
4/12/2023 17:11	558	9.037	65.768	20.866
4/12/2023 17:11	559	9.037	65.752	20.865
4/12/2023 17:11	560	9.037	65.712	20.866
4/12/2023 17:11	561	9.036	65.761	20.864
4/12/2023 17:11	562	9.033	65.743	20.857
4/12/2023 17:11	563	9.032	65.744	20.854
4/12/2023 17:11	564	9.036	65.721	20.864
4/12/2023 17:11	565	9.034	65.726	20.859
4/12/2023 17:11	566	9.036	65.731	20.865
4/12/2023 17:11	567	9.034	65.744	20.859
4/12/2023 17:11	568	9.034	65.76	20.858
4/12/2023 17:11	569	9.035	65.711	20.861
4/12/2023 17:11	570	9.035	65.696	20.861
4/12/2023 17:11	571	9.034	65.727	20.86
4/12/2023 17:11	572	9.034	65.756	20.86
4/12/2023 17:11	573	9.036	65.718	20.864
4/12/2023 17:11	574	9.037	65.731	20.866
4/12/2023 17:11	575	9.036	65.751	20.865
4/12/2023 17:11	576	9.036	65.713	20.863
4/12/2023 17:11	577	9.037	65.725	20.866
4/12/2023 17:11	578	9.036	65.757	20.864
4/12/2023 17:11	579	9.037	65.724	20.866
4/12/2023 17:11	580	9.036	65.717	20.863
4/12/2023 17:11	581	9.036	65.701	20.863
4/12/2023 17:11	582	9.034	65.707	20.858
4/12/2023 17:11	583	9.037	65.737	20.866
4/12/2023 17:11	584	9.035	65.772	20.861

4/12/2023 17:11	585	9.037	65.739	20.866
4/12/2023 17:11	586	9.037	65.748	20.867
4/12/2023 17:11	587	9.036	65.752	20.863
4/12/2023 17:11	588	9.036	65.752	20.863
4/12/2023 17:11	589	9.036	65.75	20.863
4/12/2023 17:11	590	9.035	65.72	20.862
4/12/2023 17:11	591	9.035	65.721	20.862
4/12/2023 17:11	592	9.033	65.759	20.857
4/12/2023 17:11	593	9.037	65.714	20.867
4/12/2023 17:11	594	9.037	65.726	20.866
4/12/2023 17:11	595	9.035	65.751	20.862
4/12/2023 17:11	596	9.036	65.763	20.863
4/12/2023 17:11	597	9.034	65.72	20.858
4/12/2023 17:11	598	9.034	65.717	20.859
4/12/2023 17:11	599	9.035	65.746	20.861
4/12/2023 17:11	600	9.036	65.743	20.864
4/12/2023 17:11	601	9.036	65.72	20.865
4/12/2023 17:11	602	9.037	65.699	20.866
4/12/2023 17:11	603	9.032	65.73	20.856
4/12/2023 17:11	604	9.035	65.742	20.861
4/12/2023 17:11	605	9.036	65.743	20.863
4/12/2023 17:11	606	9.034	65.712	20.859
4/12/2023 17:11	607	9.036	65.765	20.864
4/12/2023 17:11	608	9.035	65.763	20.861
4/12/2023 17:11	609	9.035	65.7	20.861
4/12/2023 17:11	610	9.033	65.743	20.857
4/12/2023 17:11	611	9.034	65.734	20.859
4/12/2023 17:11	612	9.034	65.712	20.859
4/12/2023 17:11	613	9.036	65.747	20.863
4/12/2023 17:11	614	9.035	65.683	20.862
4/12/2023 17:11	615	9.035	65.742	20.861
4/12/2023 17:11	616	9.034	65.757	20.858
4/12/2023 17:11	617	9.033	65.751	20.857
4/12/2023 17:12	618	9.035	65.712	20.863
4/12/2023 17:12	619	9.037	65.716	20.865
4/12/2023 17:12	620	9.037	65.743	20.867
4/12/2023 17:12	621	9.035	65.712	20.861
4/12/2023 17:12	622	9.035	65.739	20.862
4/12/2023 17:12	623	9.034	65.756	20.858
4/12/2023 17:12	624	9.034	65.75	20.859
4/12/2023 17:12	625	9.035	65.743	20.862
4/12/2023 17:12	626	9.034	65.74	20.859
4/12/2023 17:12	627	9.038	65.73	20.868
4/12/2023 17:12	628	9.034	65.753	20.859
4/12/2023 17:12	629	9.036	65.742	20.863
4/12/2023 17:12	630	9.033	65.751	20.857
4/12/2023 17:12	631	9.035	65.722	20.862

4/12/2023 17:12	632	9.037	65.734	20.865
4/12/2023 17:12	633	9.032	65.746	20.855
4/12/2023 17:12	634	9.034	65.747	20.86
4/12/2023 17:12	635	9.033	65.74	20.857
4/12/2023 17:12	636	9.036	65.7	20.864
4/12/2023 17:12	637	9.033	65.74	20.858
4/12/2023 17:12	638	9.034	65.747	20.86
4/12/2023 17:12	639	9.034	65.707	20.859
4/12/2023 17:12	640	9.037	65.733	20.866
4/12/2023 17:12	641	9.035	65.738	20.862
4/12/2023 17:12	642	9.035	65.761	20.861
4/12/2023 17:12	643	9.034	65.725	20.86
4/12/2023 17:12	644	9.036	65.77	20.864
4/12/2023 17:12	645	9.037	65.782	20.866
4/12/2023 17:12	646	9.037	65.743	20.866
4/12/2023 17:12	647	9.034	65.708	20.86
4/12/2023 17:12	648	9.034	65.76	20.86
4/12/2023 17:12	649	9.034	65.753	20.859
4/12/2023 17:12	650	9.034	65.733	20.86
4/12/2023 17:12	651	9.036	65.743	20.863
4/12/2023 17:12	652	9.034	65.714	20.859
4/12/2023 17:12	653	9.034	65.763	20.86
4/12/2023 17:12	654	9.034	65.763	20.859
4/12/2023 17:12	655	9.035	65.757	20.862
4/12/2023 17:12	656	9.033	65.704	20.857
4/12/2023 17:12	657	9.033	65.737	20.856
4/12/2023 17:12	658	9.035	65.733	20.862
4/12/2023 17:12	659	9.034	65.769	20.86
4/12/2023 17:12	660	9.035	65.714	20.862
4/12/2023 17:12	661	9.035	65.734	20.862
4/12/2023 17:12	662	9.033	65.744	20.858
4/12/2023 17:12	663	9.034	65.789	20.86
4/12/2023 17:12	664	9.036	65.718	20.863
4/12/2023 17:12	665	9.035	65.729	20.862
4/12/2023 17:12	666	9.036	65.703	20.863
4/12/2023 17:12	667	9.035	65.747	20.862
4/12/2023 17:12	668	9.035	65.753	20.862
4/12/2023 17:12	669	9.036	65.726	20.865
4/12/2023 17:12	670	9.036	65.734	20.865
4/12/2023 17:12	671	9.036	65.721	20.863
4/12/2023 17:12	672	9.034	65.722	20.859
4/12/2023 17:12	673	9.037	65.778	20.865
4/12/2023 17:12	674	9.035	65.744	20.862
4/12/2023 17:12	675	9.036	65.711	20.864
4/12/2023 17:12	676	9.033	65.752	20.857
4/12/2023 17:12	677	9.035	65.714	20.862
4/12/2023 17:13	678	9.036	65.713	20.863



4/12/2023 17:13	679	9.036	65.72	20.864
4/12/2023 17:13	680	9.035	65.7	20.861
4/12/2023 17:13	681	9.036	65.727	20.864
4/12/2023 17:13	682	9.035	65.703	20.861
4/12/2023 17:13	683	9.035	65.716	20.861
4/12/2023 17:13	684	9.034	65.733	20.859
4/12/2023 17:13	685	9.034	65.712	20.859
4/12/2023 17:13	686	9.035	65.747	20.862
4/12/2023 17:13	687	9.036	65.716	20.863
4/12/2023 17:13	688	9.037	65.735	20.866
4/12/2023 17:13	689	9.035	65.75	20.862
4/12/2023 17:13	690	9.035	65.747	20.861
4/12/2023 17:13	691	9.034	65.74	20.86
4/12/2023 17:13	692	9.035	65.705	20.862
4/12/2023 17:13	693	9.034	65.75	20.858
4/12/2023 17:13	694	9.034	65.772	20.86
4/12/2023 17:13	695	9.036	65.75	20.863
4/12/2023 17:13	696	9.034	65.72	20.859
4/12/2023 17:13	697	9.036	65.705	20.864
4/12/2023 17:13	698	9.035	65.7	20.861
4/12/2023 17:13	699	9.035	65.727	20.861
4/12/2023 17:13	700	9.033	65.74	20.857
4/12/2023 17:13	701	9.035	65.701	20.861
4/12/2023 17:13	702	9.035	65.708	20.861
4/12/2023 17:13	703	9.036	65.783	20.864
4/12/2023 17:13	704	9.034	65.724	20.858
4/12/2023 17:13	705	9.035	65.744	20.862
4/12/2023 17:13	706	9.035	65.701	20.861
4/12/2023 17:13	707	9.038	65.768	20.87
4/12/2023 17:13	708	9.035	65.761	20.862
4/12/2023 17:13	709	9.034	65.769	20.86
4/12/2023 17:13	710	9.034	65.768	20.86
4/12/2023 17:13	711	9.036	65.748	20.864
4/12/2023 17:13	712	9.036	65.699	20.865
4/12/2023 17:13	713	9.037	65.735	20.866
4/12/2023 17:13	714	9.035	65.751	20.86
4/12/2023 17:13	715	9.034	65.737	20.859
4/12/2023 17:13	716	9.035	65.721	20.861
4/12/2023 17:13	717	9.035	65.711	20.862
4/12/2023 17:13	718	9.035	65.743	20.861
4/12/2023 17:13	719	9.036	65.781	20.865
4/12/2023 17:13	720	9.034	65.757	20.86
4/12/2023 17:13	721	9.035	65.757	20.861
4/12/2023 17:13	722	9.035	65.731	20.861
4/12/2023 17:13	723	9.037	65.727	20.865
4/12/2023 17:13	724	9.035	65.727	20.862
4/12/2023 17:13	725	9.037	65.725	20.866

4/12/2023 17:13	726	9.036	65.727	20.865
4/12/2023 17:13	727	9.035	65.714	20.862
4/12/2023 17:13	728	9.034	65.731	20.859
4/12/2023 17:13	729	9.034	65.722	20.86
4/12/2023 17:13	730	9.035	65.704	20.862
4/12/2023 17:13	731	9.033	65.777	20.857
4/12/2023 17:13	732	9.035	65.731	20.861
4/12/2023 17:13	733	9.034	65.766	20.86
4/12/2023 17:13	734	9.034	65.768	20.86
4/12/2023 17:13	735	9.035	65.735	20.863
4/12/2023 17:13	736	9.035	65.757	20.861
4/12/2023 17:13	737	9.035	65.713	20.862
4/12/2023 17:14	738	9.033	65.753	20.858
4/12/2023 17:14	739	9.036	65.725	20.863
4/12/2023 17:14	740	9.036	65.724	20.865
4/12/2023 17:14	741	9.036	65.772	20.864
4/12/2023 17:14	742	9.035	65.735	20.861
4/12/2023 17:14	743	9.032	65.778	20.855
4/12/2023 17:14	744	9.033	65.746	20.857
4/12/2023 17:14	745	9.038	65.742	20.868
4/12/2023 17:14	746	9.035	65.712	20.862
4/12/2023 17:14	747	9.036	65.75	20.864
4/12/2023 17:14	748	9.036	65.717	20.863
4/12/2023 17:14	749	9.036	65.729	20.865
4/12/2023 17:14	750	9.036	65.722	20.864
4/12/2023 17:14	751	9.036	65.746	20.864
4/12/2023 17:14	752	9.038	65.737	20.869
4/12/2023 17:14	753	9.036	65.752	20.863
4/12/2023 17:14	754	9.037	65.737	20.866
4/12/2023 17:14	755	9.035	65.729	20.861
4/12/2023 17:14	756	9.035	65.713	20.861
4/12/2023 17:14	757	9.037	65.724	20.867
4/12/2023 17:14	758	9.036	65.776	20.863
4/12/2023 17:14	759	9.034	65.752	20.859
4/12/2023 17:14	760	9.034	65.72	20.86
4/12/2023 17:14	761	9.037	65.77	20.866
4/12/2023 17:14	762	9.036	65.73	20.863
4/12/2023 17:14	763	9.037	65.765	20.866
4/12/2023 17:14	764	9.034	65.738	20.86
4/12/2023 17:14	765	9.033	65.716	20.857
4/12/2023 17:14	766	9.037	65.738	20.867
4/12/2023 17:14	767	9.034	65.765	20.859
4/12/2023 17:14	768	9.036	65.785	20.863
4/12/2023 17:14	769	9.035	65.718	20.862
4/12/2023 17:14	770	9.035	65.724	20.861
4/12/2023 17:14	771	9.036	65.739	20.864
4/12/2023 17:14	772	9.035	65.733	20.862

4/12/2023 17:14	773	9.036	65.737	20.863
4/12/2023 17:14	774	9.035	65.692	20.862
4/12/2023 17:14	775	9.036	65.765	20.863
4/12/2023 17:14	776	9.035	65.744	20.861
4/12/2023 17:14	777	9.034	65.729	20.86
4/12/2023 17:14	778	9.038	65.687	20.868
4/12/2023 17:14	779	9.035	65.712	20.862
4/12/2023 17:14	780	9.035	65.739	20.862
4/12/2023 17:14	781	9.034	65.763	20.859
4/12/2023 17:14	782	9.035	65.738	20.862
4/12/2023 17:14	783	9.036	65.714	20.863
4/12/2023 17:14	784	9.036	65.761	20.863
4/12/2023 17:14	785	9.034	65.722	20.859
4/12/2023 17:14	786	9.036	65.77	20.864
4/12/2023 17:14	787	9.033	65.759	20.857
4/12/2023 17:14	788	9.037	65.731	20.866
4/12/2023 17:14	789	9.034	65.76	20.859
4/12/2023 17:14	790	9.036	65.748	20.864
4/12/2023 17:14	791	9.036	65.716	20.863
4/12/2023 17:14	792	9.036	65.725	20.864
4/12/2023 17:14	793	9.036	65.713	20.864
4/12/2023 17:14	794	9.036	65.738	20.863
4/12/2023 17:14	795	9.034	65.705	20.86
4/12/2023 17:14	796	9.036	65.707	20.864
4/12/2023 17:14	797	9.037	65.752	20.865
4/12/2023 17:15	798	9.035	65.74	20.86
4/12/2023 17:15	799	9.036	65.731	20.865
4/12/2023 17:15	800	9.034	65.727	20.858
4/12/2023 17:15	801	9.035	65.742	20.862
4/12/2023 17:15	802	9.035	65.724	20.862
4/12/2023 17:15	803	9.037	65.74	20.865
4/12/2023 17:15	804	9.035	65.755	20.863
4/12/2023 17:15	805	9.036	65.751	20.864
4/12/2023 17:15	806	9.035	65.701	20.861
4/12/2023 17:15	807	9.037	65.717	20.865
4/12/2023 17:15	808	9.034	65.739	20.86
4/12/2023 17:15	809	9.036	65.712	20.863
4/12/2023 17:15	810	9.035	65.742	20.862
4/12/2023 17:15	811	9.035	65.703	20.862
4/12/2023 17:15	812	9.035	65.74	20.861
4/12/2023 17:15	813	9.034	65.717	20.86
4/12/2023 17:15	814	9.034	65.776	20.86
4/12/2023 17:15	815	9.033	65.747	20.857
4/12/2023 17:15	816	9.034	65.751	20.859
4/12/2023 17:15	817	9.036	65.713	20.865
4/12/2023 17:15	818	9.034	65.731	20.86
4/12/2023 17:15	819	9.034	65.699	20.86

4/12/2023 17:15	820	9.032	65.733	20.854
4/12/2023 17:15	821	9.038	65.716	20.869
4/12/2023 17:15	822	9.035	65.751	20.861
4/12/2023 17:15	823	9.037	65.742	20.866
4/12/2023 17:15	824	9.035	65.743	20.862
4/12/2023 17:15	825	9.036	65.726	20.863
4/12/2023 17:15	826	9.036	65.746	20.864
4/12/2023 17:15	827	9.036	65.752	20.864
4/12/2023 17:15	828	9.035	65.716	20.862
4/12/2023 17:15	829	9.035	65.766	20.862
4/12/2023 17:15	830	9.033	65.69	20.858
4/12/2023 17:15	831	9.034	65.737	20.86
4/12/2023 17:15	832	9.036	65.725	20.865
4/12/2023 17:15	833	9.035	65.703	20.862
4/12/2023 17:15	834	9.033	65.704	20.858
4/12/2023 17:15	835	9.034	65.717	20.859
4/12/2023 17:15	836	9.035	65.786	20.863
4/12/2023 17:15	837	9.036	65.778	20.863
4/12/2023 17:15	838	9.036	65.682	20.864
4/12/2023 17:15	839	9.035	65.69	20.861
4/12/2023 17:15	840	9.035	65.712	20.861
4/12/2023 17:15	841	9.036	65.721	20.863
4/12/2023 17:15	842	9.034	65.739	20.86
4/12/2023 17:15	843	9.035	65.757	20.862
4/12/2023 17:15	844	9.033	65.665	20.857
4/12/2023 17:15	845	9.033	65.776	20.857
4/12/2023 17:15	846	9.033	65.819	20.857
4/12/2023 17:15	847	9.035	65.72	20.861
4/12/2023 17:15	848	9.036	65.747	20.865
4/12/2023 17:15	849	9.033	65.729	20.857
4/12/2023 17:15	850	9.034	65.738	20.859
4/12/2023 17:15	851	9.033	65.713	20.857
4/12/2023 17:15	852	9.034	65.724	20.858
4/12/2023 17:15	853	9.035	65.752	20.862
4/12/2023 17:15	854	9.036	65.733	20.863
4/12/2023 17:15	855	9.035	65.674	20.861
4/12/2023 17:15	856	9.036	65.703	20.863
4/12/2023 17:15	857	9.034	65.718	20.86
4/12/2023 17:16	858	9.035	65.711	20.862
4/12/2023 17:16	859	9.036	65.722	20.865
4/12/2023 17:16	860	9.033	65.753	20.857
4/12/2023 17:16	861	9.033	65.692	20.858
4/12/2023 17:16	862	9.035	65.691	20.863
4/12/2023 17:16	863	9.032	65.739	20.854
4/12/2023 17:16	864	9.035	65.714	20.861
4/12/2023 17:16	865	9.036	65.752	20.865
4/12/2023 17:16	866	9.035	65.727	20.862

4/12/2023 17:16	867	9.035	65.709	20.861
4/12/2023 17:16	868	9.037	65.774	20.866
4/12/2023 17:16	869	9.036	65.733	20.863
4/12/2023 17:16	870	9.033	65.786	20.858
4/12/2023 17:16	871	9.036	65.753	20.863
4/12/2023 17:16	872	9.035	65.721	20.861
4/12/2023 17:16	873	9.035	65.774	20.862
4/12/2023 17:16	874	9.035	65.712	20.862
4/12/2023 17:16	875	9.035	65.711	20.862
4/12/2023 17:16	876	9.034	65.717	20.86
4/12/2023 17:16	877	9.036	65.704	20.864
4/12/2023 17:16	878	9.034	65.76	20.86
4/12/2023 17:16	879	9.033	65.718	20.858
4/12/2023 17:16	880	9.034	65.737	20.859
4/12/2023 17:16	881	9.038	65.727	20.867
4/12/2023 17:16	882	9.036	65.696	20.863
4/12/2023 17:16	883	9.036	65.733	20.863
4/12/2023 17:16	884	9.036	65.751	20.864
4/12/2023 17:16	885	9.032	65.713	20.856
4/12/2023 17:16	886	9.037	65.707	20.867
4/12/2023 17:16	887	9.034	65.724	20.859
4/12/2023 17:16	888	9.034	65.756	20.859
4/12/2023 17:16	889	9.034	65.74	20.858
4/12/2023 17:16	890	9.032	65.743	20.854
4/12/2023 17:16	891	9.036	65.703	20.865
4/12/2023 17:16	892	9.033	65.752	20.856
4/12/2023 17:16	893	9.035	65.72	20.861
4/12/2023 17:16	894	9.035	65.75	20.861
4/12/2023 17:16	895	9.035	65.76	20.862
4/12/2023 17:16	896	9.032	65.744	20.854
4/12/2023 17:16	897	9.035	65.725	20.861
4/12/2023 17:16	898	9.036	65.755	20.863
4/12/2023 17:16	899	9.033	65.726	20.858
4/12/2023 17:16	900	9.033	65.734	20.856
4/12/2023 17:16	901	9.034	65.712	20.86
4/12/2023 17:16	902	9.033	65.726	20.857
4/12/2023 17:16	903	9.034	65.739	20.859
4/12/2023 17:16	904	9.035	65.729	20.861
4/12/2023 17:16	905	9.038	65.726	20.868
4/12/2023 17:16	906	9.034	65.726	20.86
4/12/2023 17:16	907	9.036	65.74	20.863
4/12/2023 17:16	908	9.034	65.703	20.86
4/12/2023 17:16	909	9.036	65.712	20.865
4/12/2023 17:16	910	9.036	65.717	20.863
4/12/2023 17:16	911	9.034	65.782	20.858
4/12/2023 17:16	912	9.035	65.766	20.862
4/12/2023 17:16	913	9.036	65.691	20.864

4/12/2023 17:16	914	9.036	65.743	20.864
4/12/2023 17:16	915	9.033	65.735	20.858
4/12/2023 17:16	916	9.033	65.743	20.858
4/12/2023 17:16	917	9.032	65.724	20.855
4/12/2023 17:17	918	9.032	65.751	20.854
4/12/2023 17:17	919	9.035	65.683	20.862
4/12/2023 17:17	920	9.035	65.734	20.862
4/12/2023 17:17	921	9.035	65.716	20.862
4/12/2023 17:17	922	9.031	65.746	20.853
4/12/2023 17:17	923	9.032	65.739	20.855
4/12/2023 17:17	924	9.034	65.694	20.86
4/12/2023 17:17	925	9.034	65.75	20.86
4/12/2023 17:17	926	9.033	65.72	20.856
4/12/2023 17:17	927	9.032	65.695	20.854
4/12/2023 17:17	928	9.034	65.755	20.86
4/12/2023 17:17	929	9.033	65.751	20.857
4/12/2023 17:17	930	9.032	65.748	20.856
4/12/2023 17:17	931	9.035	65.699	20.86
4/12/2023 17:17	932	9.035	65.724	20.861
4/12/2023 17:17	933	9.034	65.74	20.859
4/12/2023 17:17	934	9.032	65.718	20.854
4/12/2023 17:17	935	9.034	65.751	20.859
4/12/2023 17:17	936	9.034	65.733	20.858
4/12/2023 17:17	937	9.034	65.738	20.86
4/12/2023 17:17	938	9.036	65.694	20.864
4/12/2023 17:17	939	9.035	65.75	20.861
4/12/2023 17:17	940	9.037	65.76	20.866
4/12/2023 17:17	941	9.036	65.716	20.865
4/12/2023 17:17	942	9.034	65.724	20.86
4/12/2023 17:17	943	9.035	65.744	20.861
4/12/2023 17:17	944	9.035	65.713	20.861
4/12/2023 17:17	945	9.034	65.747	20.858
4/12/2023 17:17	946	9.034	65.708	20.859
4/12/2023 17:17	947	9.034	65.7	20.86
4/12/2023 17:17	948	9.035	65.761	20.862
4/12/2023 17:17	949	9.035	65.75	20.861
4/12/2023 17:17	950	9.033	65.699	20.857
4/12/2023 17:17	951	9.034	65.743	20.859
4/12/2023 17:17	952	9.034	65.752	20.858
4/12/2023 17:17	953	9.034	65.729	20.858
4/12/2023 17:17	954	9.035	65.709	20.862
4/12/2023 17:17	955	9.034	65.686	20.86
4/12/2023 17:17	956	9.035	65.713	20.862
4/12/2023 17:17	957	9.035	65.744	20.862
4/12/2023 17:17	958	9.035	65.766	20.861
4/12/2023 17:17	959	9.034	65.734	20.86
4/12/2023 17:17	960	9.035	65.734	20.862

4/12/2023 17:17	961	9.036	65.761	20.863
4/12/2023 17:17	962	9.036	65.761	20.865
4/12/2023 17:17	963	9.036	65.716	20.865
4/12/2023 17:17	964	9.035	65.725	20.862
4/12/2023 17:17	965	9.036	65.733	20.864
4/12/2023 17:17	966	9.036	65.744	20.864
4/12/2023 17:17	967	9.034	65.718	20.86
4/12/2023 17:17	968	9.035	65.733	20.862
4/12/2023 17:17	969	9.034	65.712	20.86
4/12/2023 17:17	970	9.036	65.746	20.863
4/12/2023 17:17	971	9.034	65.733	20.86
4/12/2023 17:17	972	9.036	65.755	20.864
4/12/2023 17:17	973	9.035	65.765	20.862
4/12/2023 17:17	974	9.038	65.725	20.868
4/12/2023 17:17	975	9.035	65.711	20.861
4/12/2023 17:17	976	9.034	65.699	20.859
4/12/2023 17:17	977	9.035	65.722	20.861
4/12/2023 17:18	978	9.035	65.759	20.862
4/12/2023 17:18	979	9.033	65.73	20.857
4/12/2023 17:18	980	9.034	65.735	20.858
4/12/2023 17:18	981	9.033	65.748	20.857
4/12/2023 17:18	982	9.035	65.742	20.862
4/12/2023 17:18	983	9.035	65.72	20.862
4/12/2023 17:18	984	9.034	65.708	20.859
4/12/2023 17:18	985	9.036	65.751	20.863
4/12/2023 17:18	986	9.036	65.753	20.863
4/12/2023 17:18	987	9.035	65.724	20.862
4/12/2023 17:18	988	9.034	65.722	20.858
4/12/2023 17:18	989	9.035	65.748	20.862
4/12/2023 17:18	990	9.033	65.726	20.858
4/12/2023 17:18	991	9.035	65.746	20.862
4/12/2023 17:18	992	9.033	65.744	20.857
4/12/2023 17:18	993	9.034	65.722	20.859
4/12/2023 17:18	994	9.035	65.717	20.861
4/12/2023 17:18	995	9.034	65.709	20.859
4/12/2023 17:18	996	9.035	65.722	20.862
4/12/2023 17:18	997	9.03	65.744	20.85
4/12/2023 17:18	998	9.034	65.716	20.859
4/12/2023 17:18	999	9.034	65.757	20.86
4/12/2023 17:18	1000	9.032	65.742	20.854
4/12/2023 17:18	1001	9.032	65.733	20.854
4/12/2023 17:18	1002	9.034	65.726	20.859
4/12/2023 17:18	1003	9.033	65.759	20.857
4/12/2023 17:18	1004	9.033	65.734	20.858
4/12/2023 17:18	1005	9.035	65.712	20.861
4/12/2023 17:18	1006	9.036	65.725	20.863
4/12/2023 17:18	1007	9.035	65.746	20.861

4/12/2023 17:18	1008	9.031	65.705	20.853
4/12/2023 17:18	1009	9.035	65.744	20.862
4/12/2023 17:18	1010	9.033	65.707	20.858
4/12/2023 17:18	1011	9.032	65.74	20.855
4/12/2023 17:18	1012	9.035	65.739	20.86
4/12/2023 17:18	1013	9.034	65.718	20.86
4/12/2023 17:18	1014	9.034	65.752	20.859
4/12/2023 17:18	1015	9.035	65.727	20.861
4/12/2023 17:18	1016	9.033	65.735	20.857
4/12/2023 17:18	1017	9.032	65.701	20.855
4/12/2023 17:18	1018	9.032	65.765	20.855
4/12/2023 17:18	1019	9.033	65.744	20.856
4/12/2023 17:18	1020	9.033	65.748	20.857
4/12/2023 17:18	1021	9.034	65.738	20.86
4/12/2023 17:18	1022	9.033	65.738	20.857
4/12/2023 17:18	1023	9.034	65.729	20.859
4/12/2023 17:18	1024	9.031	65.722	20.852
4/12/2023 17:18	1025	9.034	65.77	20.86
4/12/2023 17:18	1026	9.035	65.734	20.861
4/12/2023 17:18	1027	9.034	65.738	20.859
4/12/2023 17:18	1028	9.033	65.759	20.857
4/12/2023 17:18	1029	9.032	65.731	20.856
4/12/2023 17:18	1030	9.034	65.724	20.859
4/12/2023 17:18	1031	9.034	65.721	20.86
4/12/2023 17:18	1032	9.035	65.72	20.861
4/12/2023 17:18	1033	9.033	65.731	20.857
4/12/2023 17:18	1034	9.036	65.717	20.864
4/12/2023 17:18	1035	9.036	65.747	20.863
4/12/2023 17:18	1036	9.033	65.774	20.857
4/12/2023 17:18	1037	9.035	65.746	20.861
4/12/2023 17:19	1038	9.036	65.751	20.864
4/12/2023 17:19	1039	9.033	65.72	20.857
4/12/2023 17:19	1040	9.034	65.718	20.86
4/12/2023 17:19	1041	9.033	65.722	20.858
4/12/2023 17:19	1042	9.031	65.711	20.853
4/12/2023 17:19	1043	9.038	65.701	20.868
4/12/2023 17:19	1044	9.032	65.738	20.856
4/12/2023 17:19	1045	9.035	65.739	20.862
4/12/2023 17:19	1046	9.033	65.699	20.857
4/12/2023 17:19	1047	9.034	65.724	20.86
4/12/2023 17:19	1048	9.033	65.709	20.858
4/12/2023 17:19	1049	9.035	65.747	20.86
4/12/2023 17:19	1050	9.033	65.734	20.857
4/12/2023 17:19	1051	9.033	65.734	20.856
4/12/2023 17:19	1052	9.032	65.751	20.855
4/12/2023 17:19	1053	9.034	65.739	20.86
4/12/2023 17:19	1054	9.032	65.727	20.855



4/12/2023 17:19	1055	9.034	65.734	20.859
4/12/2023 17:19	1056	9.031	65.742	20.853
4/12/2023 17:19	1057	9.033	65.717	20.858
4/12/2023 17:19	1058	9.034	65.782	20.858
4/12/2023 17:19	1059	9.034	65.735	20.858
4/12/2023 17:19	1060	9.035	65.704	20.862
4/12/2023 17:19	1061	9.032	65.738	20.854
4/12/2023 17:19	1062	9.035	65.76	20.862
4/12/2023 17:19	1063	9.033	65.721	20.857
4/12/2023 17:19	1064	9.034	65.753	20.859
4/12/2023 17:19	1065	9.032	65.717	20.856
4/12/2023 17:19	1066	9.033	65.744	20.858
4/12/2023 17:19	1067	9.031	65.77	20.853
4/12/2023 17:19	1068	9.033	65.716	20.857
4/12/2023 17:19	1069	9.031	65.727	20.853
4/12/2023 17:19	1070	9.033	65.726	20.858
4/12/2023 17:19	1071	9.035	65.747	20.861
4/12/2023 17:19	1072	9.033	65.737	20.858
4/12/2023 17:19	1073	9.034	65.729	20.859
4/12/2023 17:19	1074	9.033	65.704	20.858
4/12/2023 17:19	1075	9.032	65.752	20.854
4/12/2023 17:19	1076	9.034	65.738	20.86
4/12/2023 17:19	1077	9.033	65.735	20.858
4/12/2023 17:19	1078	9.034	65.768	20.86
4/12/2023 17:19	1079	9.034	65.735	20.86
4/12/2023 17:19	1080	9.033	65.737	20.856
4/12/2023 17:19	1081	9.035	65.726	20.861
4/12/2023 17:19	1082	9.034	65.774	20.858
4/12/2023 17:19	1083	9.036	65.699	20.863
4/12/2023 17:19	1084	9.035	65.747	20.861
4/12/2023 17:19	1085	9.033	65.711	20.857
4/12/2023 17:19	1086	9.035	65.708	20.862
4/12/2023 17:19	1087	9.034	65.707	20.858
4/12/2023 17:19	1088	9.033	65.73	20.858
4/12/2023 17:19	1089	9.034	65.726	20.859
4/12/2023 17:19	1090	9.035	65.753	20.861
4/12/2023 17:19	1091	9.036	65.698	20.863
4/12/2023 17:19	1092	9.037	65.735	20.867
4/12/2023 17:19	1093	9.032	65.739	20.856
4/12/2023 17:19	1094	9.035	65.701	20.862
4/12/2023 17:19	1095	9.035	65.776	20.862
4/12/2023 17:19	1096	9.034	65.69	20.858
4/12/2023 17:19	1097	9.033	65.713	20.858
4/12/2023 17:20	1098	9.033	65.711	20.857
4/12/2023 17:20	1099	9.033	65.727	20.857
4/12/2023 17:20	1100	9.032	65.74	20.856
4/12/2023 17:20	1101	9.033	65.752	20.858

4/12/2023 17:20	1102	9.034	65.712	20.86
4/12/2023 17:20	1103	9.032	65.757	20.856
4/12/2023 17:20	1104	9.033	65.757	20.857
4/12/2023 17:20	1105	9.033	65.717	20.857
4/12/2023 17:20	1106	9.032	65.724	20.855
4/12/2023 17:20	1107	9.034	65.73	20.86
4/12/2023 17:20	1108	9.032	65.731	20.855
4/12/2023 17:20	1109	9.035	65.772	20.861
4/12/2023 17:20	1110	9.034	65.73	20.86
4/12/2023 17:20	1111	9.034	65.725	20.858
4/12/2023 17:20	1112	9.034	65.696	20.859
4/12/2023 17:20	1113	9.032	65.733	20.856
4/12/2023 17:20	1114	9.032	65.717	20.854
4/12/2023 17:20	1115	9.031	65.721	20.852
4/12/2023 17:20	1116	9.032	65.69	20.855
4/12/2023 17:20	1117	9.036	65.746	20.864
4/12/2023 17:20	1118	9.033	65.753	20.856
4/12/2023 17:20	1119	9.034	65.724	20.859
4/12/2023 17:20	1120	9.034	65.727	20.859
4/12/2023 17:20	1121	9.034	65.726	20.859
4/12/2023 17:20	1122	9.034	65.718	20.859
4/12/2023 17:20	1123	9.033	65.759	20.857
4/12/2023 17:20	1124	9.032	65.725	20.854
4/12/2023 17:20	1125	9.034	65.721	20.859
4/12/2023 17:20	1126	9.034	65.708	20.859
4/12/2023 17:20	1127	9.035	65.717	20.861
4/12/2023 17:20	1128	9.035	65.7	20.861
4/12/2023 17:20	1129	9.033	65.761	20.857
4/12/2023 17:20	1130	9.031	65.703	20.852
4/12/2023 17:20	1131	9.033	65.712	20.856
4/12/2023 17:20	1132	9.035	65.717	20.862
4/12/2023 17:20	1133	9.033	65.731	20.856
4/12/2023 17:20	1134	9.033	65.752	20.856
4/12/2023 17:20	1135	9.035	65.699	20.861
4/12/2023 17:20	1136	9.034	65.721	20.858
4/12/2023 17:20	1137	9.034	65.75	20.86
4/12/2023 17:20	1138	9.034	65.744	20.86
4/12/2023 17:20	1139	9.037	65.729	20.867
4/12/2023 17:20	1140	9.034	65.724	20.859
4/12/2023 17:20	1141	9.034	65.716	20.859
4/12/2023 17:20	1142	9.033	65.721	20.858
4/12/2023 17:20	1143	9.034	65.729	20.859
4/12/2023 17:20	1144	9.036	65.717	20.863
4/12/2023 17:20	1145	9.034	65.738	20.858
4/12/2023 17:20	1146	9.032	65.713	20.856
4/12/2023 17:20	1147	9.032	65.698	20.856
4/12/2023 17:20	1148	9.031	65.727	20.852

4/12/2023 17:20	1149	9.033	65.77	20.856
4/12/2023 17:20	1150	9.035	65.76	20.863
4/12/2023 17:20	1151	9.035	65.731	20.861
4/12/2023 17:20	1152	9.032	65.735	20.855
4/12/2023 17:20	1153	9.033	65.729	20.857
4/12/2023 17:20	1154	9.035	65.787	20.861
4/12/2023 17:20	1155	9.034	65.737	20.859
4/12/2023 17:20	1156	9.035	65.735	20.862
4/12/2023 17:20	1157	9.034	65.725	20.859
4/12/2023 17:21	1158	9.032	65.703	20.855
4/12/2023 17:21	1159	9.031	65.737	20.852
4/12/2023 17:21	1160	9.035	65.74	20.861
4/12/2023 17:21	1161	9.034	65.737	20.858
4/12/2023 17:21	1162	9.035	65.759	20.861
4/12/2023 17:21	1163	9.034	65.734	20.859
4/12/2023 17:21	1164	9.032	65.725	20.855
4/12/2023 17:21	1165	9.034	65.701	20.859
4/12/2023 17:21	1166	9.032	65.747	20.854
4/12/2023 17:21	1167	9.033	65.74	20.856
4/12/2023 17:21	1168	9.034	65.77	20.858
4/12/2023 17:21	1169	9.031	65.727	20.853
4/12/2023 17:21	1170	9.034	65.704	20.859
4/12/2023 17:21	1171	9.031	65.721	20.852
4/12/2023 17:21	1172	9.034	65.724	20.858
4/12/2023 17:21	1173	9.033	65.744	20.857
4/12/2023 17:21	1174	9.035	65.709	20.861
4/12/2023 17:21	1175	9.032	65.75	20.856
4/12/2023 17:21	1176	9.033	65.748	20.857
4/12/2023 17:21	1177	9.031	65.765	20.853
4/12/2023 17:21	1178	9.033	65.76	20.856
4/12/2023 17:21	1179	9.035	65.731	20.861
4/12/2023 17:21	1180	9.032	65.738	20.854
4/12/2023 17:21	1181	9.032	65.727	20.855
4/12/2023 17:21	1182	9.034	65.726	20.86
4/12/2023 17:21	1183	9.034	65.737	20.86
4/12/2023 17:21	1184	9.032	65.722	20.856
4/12/2023 17:21	1185	9.033	65.742	20.857
4/12/2023 17:21	1186	9.032	65.759	20.854
4/12/2023 17:21	1187	9.033	65.692	20.856
4/12/2023 17:21	1188	9.031	65.729	20.852
4/12/2023 17:21	1189	9.033	65.742	20.856
4/12/2023 17:21	1190	9.035	65.739	20.862
4/12/2023 17:21	1191	9.033	65.746	20.856
4/12/2023 17:21	1192	9.033	65.729	20.856
4/12/2023 17:21	1193	9.033	65.716	20.857
4/12/2023 17:21	1194	9.031	65.7	20.852
4/12/2023 17:21	1195	9.036	65.742	20.863

4/12/2023 17:21	1196	9.034	65.726	20.86
4/12/2023 17:21	1197	9.036	65.779	20.863
4/12/2023 17:21	1198	9.033	65.731	20.857
4/12/2023 17:21	1199	9.034	65.714	20.859
4/12/2023 17:21	1200	9.035	65.718	20.862
4/12/2023 17:21	1201	9.034	65.709	20.859
4/12/2023 17:21	1202	9.034	65.753	20.859
4/12/2023 17:21	1203	9.035	65.768	20.861
4/12/2023 17:21	1204	9.035	65.721	20.862
4/12/2023 17:21	1205	9.036	65.726	20.864
4/12/2023 17:21	1206	9.033	65.744	20.856
4/12/2023 17:21	1207	9.035	65.74	20.861
4/12/2023 17:21	1208	9.036	65.707	20.865
4/12/2023 17:21	1209	9.034	65.737	20.859
4/12/2023 17:21	1210	9.033	65.695	20.856
4/12/2023 17:21	1211	9.035	65.721	20.861
4/12/2023 17:21	1212	9.034	65.724	20.859
4/12/2023 17:21	1213	9.034	65.703	20.859
4/12/2023 17:21	1214	9.034	65.738	20.858
4/12/2023 17:21	1215	9.035	65.772	20.861
4/12/2023 17:21	1216	9.033	65.729	20.858
4/12/2023 17:21	1217	9.035	65.743	20.862
4/12/2023 17:22	1218	9.033	65.704	20.857
4/12/2023 17:22	1219	9.032	65.74	20.855
4/12/2023 17:22	1220	9.036	65.721	20.863
4/12/2023 17:22	1221	9.033	65.721	20.857
4/12/2023 17:22	1222	9.034	65.778	20.86
4/12/2023 17:22	1223	9.033	65.748	20.857
4/12/2023 17:22	1224	9.032	65.724	20.854
4/12/2023 17:22	1225	9.032	65.761	20.856
4/12/2023 17:22	1226	9.037	65.753	20.866
4/12/2023 17:22	1227	9.034	65.743	20.86
4/12/2023 17:22	1228	9.034	65.709	20.859
4/12/2023 17:22	1229	9.033	65.776	20.857
4/12/2023 17:22	1230	9.034	65.774	20.858
4/12/2023 17:22	1231	9.032	65.755	20.855
4/12/2023 17:22	1232	9.033	65.753	20.857
4/12/2023 17:22	1233	9.032	65.753	20.854
4/12/2023 17:22	1234	9.032	65.752	20.854
4/12/2023 17:22	1235	9.034	65.738	20.859
4/12/2023 17:22	1236	9.033	65.712	20.858
4/12/2023 17:22	1237	9.035	65.748	20.861
4/12/2023 17:22	1238	9.034	65.75	20.86
4/12/2023 17:22	1239	9.034	65.742	20.858
4/12/2023 17:22	1240	9.035	65.721	20.861
4/12/2023 17:22	1241	9.032	65.738	20.855
4/12/2023 17:22	1242	9.035	65.705	20.86

4/12/2023 17:22	1243	9.034	65.708	20.858
4/12/2023 17:22	1244	9.033	65.747	20.857
4/12/2023 17:22	1245	9.034	65.716	20.859
4/12/2023 17:22	1246	9.03	65.729	20.85
4/12/2023 17:22	1247	9.034	65.757	20.859
4/12/2023 17:22	1248	9.034	65.713	20.858
4/12/2023 17:22	1249	9.035	65.721	20.861
4/12/2023 17:22	1250	9.034	65.711	20.859
4/12/2023 17:22	1251	9.034	65.737	20.86
4/12/2023 17:22	1252	9.033	65.73	20.857
4/12/2023 17:22	1253	9.035	65.698	20.86
4/12/2023 17:22	1254	9.034	65.73	20.858
4/12/2023 17:22	1255	9.034	65.72	20.86
4/12/2023 17:22	1256	9.033	65.742	20.857
4/12/2023 17:22	1257	9.033	65.729	20.857
4/12/2023 17:22	1258	9.032	65.75	20.854
4/12/2023 17:22	1259	9.033	65.735	20.857
4/12/2023 17:22	1260	9.033	65.717	20.857
4/12/2023 17:22	1261	9.033	65.694	20.858
4/12/2023 17:22	1262	9.035	65.698	20.861
4/12/2023 17:22	1263	9.035	65.724	20.861
4/12/2023 17:22	1264	9.034	65.74	20.86
4/12/2023 17:22	1265	9.033	65.712	20.856
4/12/2023 17:22	1266	9.033	65.757	20.857
4/12/2023 17:22	1267	9.034	65.73	20.859
4/12/2023 17:22	1268	9.033	65.737	20.857
4/12/2023 17:22	1269	9.033	65.744	20.857
4/12/2023 17:22	1270	9.035	65.738	20.861
4/12/2023 17:22	1271	9.034	65.73	20.858
4/12/2023 17:22	1272	9.036	65.733	20.863
4/12/2023 17:22	1273	9.036	65.69	20.864
4/12/2023 17:22	1274	9.034	65.744	20.859
4/12/2023 17:22	1275	9.033	65.729	20.858
4/12/2023 17:22	1276	9.033	65.724	20.857
4/12/2023 17:22	1277	9.034	65.712	20.859
4/12/2023 17:23	1278	9.033	65.698	20.857
4/12/2023 17:23	1279	9.032	65.699	20.854
4/12/2023 17:23	1280	9.032	65.716	20.855
4/12/2023 17:23	1281	9.034	65.739	20.859
4/12/2023 17:23	1282	9.033	65.74	20.858
4/12/2023 17:23	1283	9.033	65.73	20.857
4/12/2023 17:23	1284	9.034	65.766	20.859
4/12/2023 17:23	1285	9.034	65.73	20.86
4/12/2023 17:23	1286	9.034	65.738	20.86
4/12/2023 17:23	1287	9.034	65.768	20.86
4/12/2023 17:23	1288	9.036	65.759	20.863
4/12/2023 17:23	1289	9.035	65.726	20.862

4/12/2023 17:23	1290	9.034	65.718	20.859
4/12/2023 17:23	1291	9.034	65.721	20.86
4/12/2023 17:23	1292	9.034	65.708	20.859
4/12/2023 17:23	1293	9.035	65.712	20.862
4/12/2023 17:23	1294	9.035	65.698	20.86
4/12/2023 17:23	1295	9.035	65.69	20.862
4/12/2023 17:23	1296	9.036	65.725	20.863
4/12/2023 17:23	1297	9.034	65.724	20.86
4/12/2023 17:23	1298	9.034	65.75	20.86
4/12/2023 17:23	1299	9.034	65.725	20.859
4/12/2023 17:23	1300	9.034	65.722	20.86
4/12/2023 17:23	1301	9.034	65.724	20.86
4/12/2023 17:23	1302	9.031	65.679	20.853
4/12/2023 17:23	1303	9.034	65.748	20.859
4/12/2023 17:23	1304	9.037	65.756	20.865
4/12/2023 17:23	1305	9.032	65.761	20.855
4/12/2023 17:23	1306	9.035	65.724	20.863
4/12/2023 17:23	1307	9.032	65.717	20.855
4/12/2023 17:23	1308	9.034	65.721	20.859
4/12/2023 17:23	1309	9.032	65.729	20.855
4/12/2023 17:23	1310	9.032	65.769	20.855
4/12/2023 17:23	1311	9.033	65.727	20.857
4/12/2023 17:23	1312	9.034	65.72	20.86
4/12/2023 17:23	1313	9.033	65.718	20.857
4/12/2023 17:23	1314	9.035	65.726	20.861
4/12/2023 17:23	1315	9.031	65.721	20.852
4/12/2023 17:23	1316	9.035	65.739	20.861
4/12/2023 17:23	1317	9.035	65.74	20.862
4/12/2023 17:23	1318	9.034	65.718	20.859
4/12/2023 17:23	1319	9.033	65.725	20.856
4/12/2023 17:23	1320	9.035	65.738	20.862
4/12/2023 17:23	1321	9.034	65.725	20.859
4/12/2023 17:23	1322	9.032	65.748	20.854
4/12/2023 17:23	1323	9.035	65.761	20.862
4/12/2023 17:23	1324	9.035	65.731	20.861
4/12/2023 17:23	1325	9.036	65.729	20.863
4/12/2023 17:23	1326	9.035	65.722	20.862
4/12/2023 17:23	1327	9.035	65.714	20.862
4/12/2023 17:23	1328	9.034	65.756	20.859
4/12/2023 17:23	1329	9.033	65.75	20.857
4/12/2023 17:23	1330	9.032	65.7	20.855
4/12/2023 17:23	1331	9.034	65.734	20.859
4/12/2023 17:23	1332	9.034	65.743	20.859
4/12/2023 17:23	1333	9.032	65.739	20.856
4/12/2023 17:23	1334	9.033	65.747	20.857
4/12/2023 17:23	1335	9.035	65.727	20.863
4/12/2023 17:23	1336	9.034	65.739	20.858

4/12/2023 17:23	1337	9.034	65.73	20.86
4/12/2023 17:24	1338	9.034	65.705	20.859
4/12/2023 17:24	1339	9.034	65.73	20.858
4/12/2023 17:24	1340	9.035	65.755	20.861
4/12/2023 17:24	1341	9.033	65.744	20.856
4/12/2023 17:24	1342	9.035	65.72	20.861
4/12/2023 17:24	1343	9.035	65.713	20.862
4/12/2023 17:24	1344	9.033	65.742	20.857
4/12/2023 17:24	1345	9.035	65.743	20.862
4/12/2023 17:24	1346	9.034	65.713	20.86
4/12/2023 17:24	1347	9.034	65.735	20.859
4/12/2023 17:24	1348	9.035	65.717	20.861
4/12/2023 17:24	1349	9.034	65.718	20.859
4/12/2023 17:24	1350	9.035	65.739	20.862
4/12/2023 17:24	1351	9.034	65.768	20.859
4/12/2023 17:24	1352	9.035	65.747	20.863
4/12/2023 17:24	1353	9.035	65.737	20.862
4/12/2023 17:24	1354	9.035	65.725	20.861
4/12/2023 17:24	1355	9.034	65.729	20.859
4/12/2023 17:24	1356	9.034	65.755	20.86
4/12/2023 17:24	1357	9.034	65.727	20.859
4/12/2023 17:24	1358	9.034	65.724	20.86
4/12/2023 17:24	1359	9.033	65.717	20.857
4/12/2023 17:24	1360	9.033	65.752	20.857
4/12/2023 17:24	1361	9.032	65.757	20.854
4/12/2023 17:24	1362	9.034	65.724	20.859
4/12/2023 17:24	1363	9.033	65.727	20.857
4/12/2023 17:24	1364	9.032	65.742	20.855
4/12/2023 17:24	1365	9.034	65.687	20.86
4/12/2023 17:24	1366	9.033	65.718	20.857
4/12/2023 17:24	1367	9.033	65.72	20.857
4/12/2023 17:24	1368	9.034	65.724	20.859
4/12/2023 17:24	1369	9.033	65.742	20.856
4/12/2023 17:24	1370	9.034	65.733	20.858
4/12/2023 17:24	1371	9.034	65.724	20.86
4/12/2023 17:24	1372	9.033	65.713	20.856
4/12/2023 17:24	1373	9.033	65.704	20.857
4/12/2023 17:24	1374	9.035	65.756	20.861
4/12/2023 17:24	1375	9.036	65.713	20.863
4/12/2023 17:24	1376	9.034	65.742	20.86
4/12/2023 17:24	1377	9.034	65.688	20.86
4/12/2023 17:24	1378	9.035	65.721	20.861
4/12/2023 17:24	1379	9.032	65.737	20.856
4/12/2023 17:24	1380	9.033	65.747	20.856
4/12/2023 17:24	1381	9.034	65.713	20.86
4/12/2023 17:24	1382	9.033	65.709	20.856
4/12/2023 17:24	1383	9.035	65.764	20.861

4/12/2023 17:24	1384	9.034	65.726	20.859
4/12/2023 17:24	1385	9.034	65.714	20.859
4/12/2023 17:24	1386	9.035	65.711	20.862
4/12/2023 17:24	1387	9.037	65.729	20.866
4/12/2023 17:24	1388	9.035	65.753	20.861
4/12/2023 17:24	1389	9.037	65.721	20.866
4/12/2023 17:24	1390	9.034	65.686	20.86
4/12/2023 17:24	1391	9.033	65.742	20.858
4/12/2023 17:24	1392	9.036	65.699	20.863
4/12/2023 17:24	1393	9.036	65.777	20.863
4/12/2023 17:24	1394	9.033	65.682	20.857
4/12/2023 17:24	1395	9.037	65.756	20.866
4/12/2023 17:24	1396	9.034	65.733	20.86
4/12/2023 17:24	1397	9.032	65.756	20.856
4/12/2023 17:25	1398	9.035	65.727	20.861
4/12/2023 17:25	1399	9.033	65.766	20.858
4/12/2023 17:25	1400	9.034	65.709	20.86
4/12/2023 17:25	1401	9.033	65.726	20.856
4/12/2023 17:25	1402	9.034	65.727	20.86
4/12/2023 17:25	1403	9.034	65.744	20.86
4/12/2023 17:25	1404	9.035	65.712	20.861
4/12/2023 17:25	1405	9.036	65.757	20.864
4/12/2023 17:25	1406	9.034	65.763	20.859
4/12/2023 17:25	1407	9.035	65.711	20.861
4/12/2023 17:25	1408	9.035	65.731	20.862
4/12/2023 17:25	1409	9.034	65.73	20.859
4/12/2023 17:25	1410	9.035	65.739	20.862
4/12/2023 17:25	1411	9.035	65.735	20.862
4/12/2023 17:25	1412	9.034	65.724	20.86
4/12/2023 17:25	1413	9.034	65.739	20.86
4/12/2023 17:25	1414	9.033	65.75	20.857
4/12/2023 17:25	1415	9.035	65.761	20.861
4/12/2023 17:25	1416	9.035	65.721	20.86
4/12/2023 17:25	1417	9.035	65.747	20.863
4/12/2023 17:25	1418	9.032	65.753	20.855
4/12/2023 17:25	1419	9.035	65.733	20.861
4/12/2023 17:25	1420	9.034	65.725	20.86
4/12/2023 17:25	1421	9.035	65.718	20.861
4/12/2023 17:25	1422	9.034	65.721	20.858
4/12/2023 17:25	1423	9.034	65.704	20.859
4/12/2023 17:25	1424	9.033	65.712	20.857
4/12/2023 17:25	1425	9.034	65.74	20.859
4/12/2023 17:25	1426	9.033	65.748	20.857
4/12/2023 17:25	1427	9.035	65.722	20.861
4/12/2023 17:25	1428	9.034	65.72	20.858
4/12/2023 17:25	1429	9.035	65.729	20.861
4/12/2023 17:25	1430	9.036	65.744	20.863



4/12/2023 17:25	1431	9.035	65.768	20.861
4/12/2023 17:25	1432	9.035	65.739	20.862
4/12/2023 17:25	1433	9.035	65.743	20.861
4/12/2023 17:25	1434	9.033	65.739	20.856
4/12/2023 17:25	1435	9.036	65.701	20.863
4/12/2023 17:25	1436	9.032	65.742	20.856
4/12/2023 17:25	1437	9.035	65.774	20.862
4/12/2023 17:25	1438	9.032	65.742	20.854
4/12/2023 17:25	1439	9.033	65.753	20.857
4/12/2023 17:25	1440	9.034	65.727	20.86
4/12/2023 17:25	1441	9.035	65.735	20.862
4/12/2023 17:25	1442	9.035	65.724	20.862
4/12/2023 17:25	1443	9.033	65.726	20.858
4/12/2023 17:25	1444	9.035	65.742	20.86
4/12/2023 17:25	1445	9.034	65.759	20.859
4/12/2023 17:25	1446	9.033	65.708	20.857
4/12/2023 17:25	1447	9.034	65.727	20.859
4/12/2023 17:25	1448	9.034	65.717	20.86
4/12/2023 17:25	1449	9.035	65.73	20.862
4/12/2023 17:25	1450	9.034	65.739	20.859
4/12/2023 17:25	1451	9.034	65.751	20.859
4/12/2023 17:25	1452	9.034	65.755	20.859
4/12/2023 17:25	1453	9.035	65.761	20.861
4/12/2023 17:25	1454	9.034	65.725	20.858
4/12/2023 17:25	1455	9.035	65.709	20.861
4/12/2023 17:25	1456	9.034	65.742	20.859
4/12/2023 17:25	1457	9.035	65.734	20.861
4/12/2023 17:26	1458	9.034	65.77	20.86
4/12/2023 17:26	1459	9.035	65.739	20.861
4/12/2023 17:26	1460	9.037	65.743	20.865
4/12/2023 17:26	1461	9.036	65.682	20.864
4/12/2023 17:26	1462	9.036	65.726	20.863
4/12/2023 17:26	1463	9.036	65.692	20.863
4/12/2023 17:26	1464	9.033	65.703	20.858
4/12/2023 17:26	1465	9.034	65.737	20.86
4/12/2023 17:26	1466	9.033	65.735	20.857
4/12/2023 17:26	1467	9.035	65.768	20.862
4/12/2023 17:26	1468	9.037	65.744	20.865
4/12/2023 17:26	1469	9.034	65.722	20.86
4/12/2023 17:26	1470	9.037	65.727	20.865
4/12/2023 17:26	1471	9.035	65.763	20.863
4/12/2023 17:26	1472	9.037	65.7	20.867
4/12/2023 17:26	1473	9.036	65.726	20.863
4/12/2023 17:26	1474	9.035	65.742	20.861
4/12/2023 17:26	1475	9.036	65.739	20.863
4/12/2023 17:26	1476	9.034	65.743	20.859
4/12/2023 17:26	1477	9.035	65.727	20.861

4/12/2023 17:26	1478	9.036	65.698	20.863
4/12/2023 17:26	1479	9.036	65.763	20.864
4/12/2023 17:26	1480	9.031	65.765	20.853
4/12/2023 17:26	1481	9.036	65.734	20.865
4/12/2023 17:26	1482	9.035	65.73	20.861
4/12/2023 17:26	1483	9.033	65.701	20.857
4/12/2023 17:26	1484	9.034	65.72	20.86
4/12/2023 17:26	1485	9.034	65.743	20.859
4/12/2023 17:26	1486	9.032	65.72	20.855
4/12/2023 17:26	1487	9.035	65.742	20.862
4/12/2023 17:26	1488	9.035	65.721	20.862
4/12/2023 17:26	1489	9.036	65.734	20.863
4/12/2023 17:26	1490	9.034	65.725	20.859
4/12/2023 17:26	1491	9.035	65.75	20.861
4/12/2023 17:26	1492	9.034	65.742	20.859
4/12/2023 17:26	1493	9.034	65.756	20.858
4/12/2023 17:26	1494	9.033	65.733	20.857
4/12/2023 17:26	1495	9.034	65.738	20.86
4/12/2023 17:26	1496	9.034	65.727	20.859
4/12/2023 17:26	1497	9.033	65.735	20.857
4/12/2023 17:26	1498	9.035	65.751	20.862
4/12/2023 17:26	1499	9.033	65.733	20.856
4/12/2023 17:26	1500	9.035	65.733	20.861
4/12/2023 17:26	1501	9.034	65.759	20.859
4/12/2023 17:26	1502	9.035	65.748	20.861
4/12/2023 17:26	1503	9.034	65.694	20.859
4/12/2023 17:26	1504	9.035	65.698	20.86
4/12/2023 17:26	1505	9.034	65.725	20.859
4/12/2023 17:26	1506	9.036	65.761	20.863
4/12/2023 17:26	1507	9.034	65.713	20.859
4/12/2023 17:26	1508	9.034	65.696	20.858
4/12/2023 17:26	1509	9.034	65.748	20.86
4/12/2023 17:26	1510	9.032	65.713	20.856
4/12/2023 17:26	1511	9.035	65.747	20.861
4/12/2023 17:26	1512	9.034	65.737	20.859
4/12/2023 17:26	1513	9.033	65.743	20.856
4/12/2023 17:26	1514	9.034	65.725	20.86
4/12/2023 17:26	1515	9.033	65.738	20.858
4/12/2023 17:26	1516	9.035	65.727	20.862
4/12/2023 17:26	1517	9.034	65.739	20.858
4/12/2023 17:27	1518	9.033	65.739	20.858
4/12/2023 17:27	1519	9.033	65.748	20.858
4/12/2023 17:27	1520	9.034	65.72	20.859
4/12/2023 17:27	1521	9.037	65.699	20.866
4/12/2023 17:27	1522	9.034	65.751	20.858
4/12/2023 17:27	1523	9.034	65.687	20.859
4/12/2023 17:27	1524	9.032	65.739	20.854

4/12/2023 17:27	1525	9.033	65.721	20.856
4/12/2023 17:27	1526	9.034	65.748	20.86
4/12/2023 17:27	1527	9.033	65.766	20.857
4/12/2023 17:27	1528	9.035	65.75	20.86
4/12/2023 17:27	1529	9.035	65.752	20.861
4/12/2023 17:27	1530	9.035	65.704	20.86
4/12/2023 17:27	1531	9.036	65.737	20.865
4/12/2023 17:27	1532	9.034	65.751	20.859
4/12/2023 17:27	1533	9.034	65.737	20.858
4/12/2023 17:27	1534	9.034	65.738	20.86
4/12/2023 17:27	1535	9.035	65.743	20.861
4/12/2023 17:27	1536	9.035	65.742	20.861
4/12/2023 17:27	1537	9.031	65.709	20.853
4/12/2023 17:27	1538	9.035	65.763	20.862
4/12/2023 17:27	1539	9.033	65.729	20.857
4/12/2023 17:27	1540	9.036	65.73	20.863
4/12/2023 17:27	1541	9.034	65.709	20.859
4/12/2023 17:27	1542	9.032	65.747	20.854
4/12/2023 17:27	1543	9.033	65.72	20.858
4/12/2023 17:27	1544	9.035	65.755	20.861
4/12/2023 17:27	1545	9.035	65.703	20.861
4/12/2023 17:27	1546	9.034	65.769	20.86
4/12/2023 17:27	1547	9.032	65.731	20.856
4/12/2023 17:27	1548	9.036	65.708	20.864
4/12/2023 17:27	1549	9.033	65.718	20.857
4/12/2023 17:27	1550	9.035	65.778	20.861
4/12/2023 17:27	1551	9.036	65.726	20.865
4/12/2023 17:27	1552	9.032	65.72	20.856
4/12/2023 17:27	1553	9.036	65.724	20.863
4/12/2023 17:27	1554	9.033	65.73	20.857
4/12/2023 17:27	1555	9.035	65.735	20.861
4/12/2023 17:27	1556	9.035	65.709	20.86
4/12/2023 17:27	1557	9.034	65.731	20.859
4/12/2023 17:27	1558	9.035	65.7	20.86
4/12/2023 17:27	1559	9.034	65.742	20.86
4/12/2023 17:27	1560	9.035	65.696	20.861
4/12/2023 17:27	1561	9.034	65.748	20.86
4/12/2023 17:27	1562	9.033	65.748	20.857
4/12/2023 17:27	1563	9.032	65.721	20.856
4/12/2023 17:27	1564	9.035	65.74	20.861
4/12/2023 17:27	1565	9.036	65.711	20.864
4/12/2023 17:27	1566	9.035	65.721	20.861
4/12/2023 17:27	1567	9.037	65.734	20.866
4/12/2023 17:27	1568	9.036	65.738	20.863
4/12/2023 17:27	1569	9.034	65.74	20.86
4/12/2023 17:27	1570	9.034	65.751	20.859
4/12/2023 17:27	1571	9.033	65.712	20.857

4/12/2023 17:27	1572	9.034	65.726	20.859
4/12/2023 17:27	1573	9.035	65.747	20.861
4/12/2023 17:27	1574	9.034	65.768	20.86
4/12/2023 17:27	1575	9.035	65.729	20.861
4/12/2023 17:27	1576	9.035	65.756	20.863
4/12/2023 17:27	1577	9.032	65.76	20.856
4/12/2023 17:28	1578	9.034	65.731	20.86
4/12/2023 17:28	1579	9.033	65.743	20.857
4/12/2023 17:28	1580	9.034	65.735	20.859
4/12/2023 17:28	1581	9.035	65.729	20.861
4/12/2023 17:28	1582	9.033	65.712	20.857
4/12/2023 17:28	1583	9.033	65.735	20.856
4/12/2023 17:28	1584	9.035	65.735	20.861
4/12/2023 17:28	1585	9.035	65.743	20.862
4/12/2023 17:28	1586	9.033	65.746	20.858
4/12/2023 17:28	1587	9.035	65.753	20.862
4/12/2023 17:28	1588	9.034	65.714	20.859
4/12/2023 17:28	1589	9.034	65.729	20.858
4/12/2023 17:28	1590	9.035	65.713	20.862
4/12/2023 17:28	1591	9.034	65.746	20.86
4/12/2023 17:28	1592	9.034	65.726	20.86
4/12/2023 17:28	1593	9.033	65.708	20.856
4/12/2023 17:28	1594	9.036	65.74	20.863
4/12/2023 17:28	1595	9.035	65.709	20.862
4/12/2023 17:28	1596	9.034	65.737	20.86
4/12/2023 17:28	1597	9.036	65.765	20.863
4/12/2023 17:28	1598	9.036	65.726	20.864
4/12/2023 17:28	1599	9.034	65.763	20.858
4/12/2023 17:28	1600	9.034	65.695	20.859
4/12/2023 17:28	1601	9.035	65.742	20.862
4/12/2023 17:28	1602	9.036	65.713	20.865
4/12/2023 17:28	1603	9.037	65.751	20.867
4/12/2023 17:28	1604	9.035	65.687	20.862
4/12/2023 17:28	1605	9.033	65.712	20.857
4/12/2023 17:28	1606	9.033	65.705	20.858
4/12/2023 17:28	1607	9.033	65.756	20.858
4/12/2023 17:28	1608	9.033	65.727	20.857
4/12/2023 17:28	1609	9.032	65.742	20.854
4/12/2023 17:28	1610	9.036	65.721	20.865
4/12/2023 17:28	1611	9.034	65.721	20.859
4/12/2023 17:28	1612	9.035	65.755	20.861
4/12/2023 17:28	1613	9.035	65.726	20.861
4/12/2023 17:28	1614	9.032	65.733	20.855
4/12/2023 17:28	1615	9.034	65.709	20.859
4/12/2023 17:28	1616	9.034	65.74	20.859
4/12/2023 17:28	1617	9.033	65.729	20.857
4/12/2023 17:28	1618	9.034	65.755	20.858

4/12/2023 17:28	1619	9.034	65.75	20.859
4/12/2023 17:28	1620	9.035	65.743	20.861
4/12/2023 17:28	1621	9.035	65.759	20.862
4/12/2023 17:28	1622	9.033	65.765	20.857
4/12/2023 17:28	1623	9.035	65.721	20.862
4/12/2023 17:28	1624	9.035	65.733	20.862
4/12/2023 17:28	1625	9.037	65.717	20.866
4/12/2023 17:28	1626	9.035	65.75	20.861
4/12/2023 17:28	1627	9.034	65.753	20.859
4/12/2023 17:28	1628	9.035	65.709	20.861
4/12/2023 17:28	1629	9.036	65.761	20.864
4/12/2023 17:28	1630	9.033	65.721	20.858
4/12/2023 17:28	1631	9.035	65.742	20.861
4/12/2023 17:28	1632	9.031	65.755	20.853
4/12/2023 17:28	1633	9.036	65.75	20.863
4/12/2023 17:28	1634	9.034	65.726	20.86
4/12/2023 17:28	1635	9.035	65.747	20.861
4/12/2023 17:28	1636	9.036	65.747	20.863
4/12/2023 17:28	1637	9.037	65.739	20.867
4/12/2023 17:29	1638	9.035	65.709	20.86
4/12/2023 17:29	1639	9.034	65.743	20.86
4/12/2023 17:29	1640	9.035	65.759	20.862
4/12/2023 17:29	1641	9.036	65.765	20.864
4/12/2023 17:29	1642	9.034	65.789	20.859
4/12/2023 17:29	1643	9.035	65.726	20.861
4/12/2023 17:29	1644	9.034	65.73	20.858
4/12/2023 17:29	1645	9.036	65.761	20.865
4/12/2023 17:29	1646	9.034	65.748	20.858
4/12/2023 17:29	1647	9.037	65.711	20.867
4/12/2023 17:29	1648	9.033	65.761	20.857
4/12/2023 17:29	1649	9.035	65.7	20.861
4/12/2023 17:29	1650	9.035	65.725	20.86
4/12/2023 17:29	1651	9.036	65.739	20.865
4/12/2023 17:29	1652	9.036	65.695	20.864
4/12/2023 17:29	1653	9.035	65.712	20.863
4/12/2023 17:29	1654	9.035	65.742	20.862
4/12/2023 17:29	1655	9.034	65.738	20.859
4/12/2023 17:29	1656	9.035	65.725	20.863
4/12/2023 17:29	1657	9.034	65.713	20.859
4/12/2023 17:29	1658	9.035	65.746	20.862
4/12/2023 17:29	1659	9.032	65.711	20.854
4/12/2023 17:29	1660	9.035	65.727	20.862
4/12/2023 17:29	1661	9.035	65.72	20.862
4/12/2023 17:29	1662	9.033	65.73	20.858
4/12/2023 17:29	1663	9.033	65.711	20.856
4/12/2023 17:29	1664	9.035	65.701	20.861
4/12/2023 17:29	1665	9.036	65.743	20.864

4/12/2023 17:29	1666	9.035	65.709	20.861
4/12/2023 17:29	1667	9.034	65.72	20.86
4/12/2023 17:29	1668	9.036	65.709	20.864
4/12/2023 17:29	1669	9.033	65.756	20.858
4/12/2023 17:29	1670	9.035	65.742	20.861
4/12/2023 17:29	1671	9.033	65.712	20.856
4/12/2023 17:29	1672	9.036	65.759	20.864
4/12/2023 17:29	1673	9.036	65.696	20.864
4/12/2023 17:29	1674	9.032	65.731	20.854
4/12/2023 17:29	1675	9.034	65.681	20.858
4/12/2023 17:29	1676	9.035	65.748	20.861
4/12/2023 17:29	1677	9.036	65.755	20.864
4/12/2023 17:29	1678	9.036	65.734	20.863
4/12/2023 17:29	1679	9.035	65.707	20.86
4/12/2023 17:29	1680	9.035	65.707	20.861
4/12/2023 17:29	1681	9.034	65.75	20.86
4/12/2023 17:29	1682	9.035	65.743	20.861
4/12/2023 17:29	1683	9.034	65.734	20.858
4/12/2023 17:29	1684	9.035	65.724	20.861
4/12/2023 17:29	1685	9.035	65.763	20.861
4/12/2023 17:29	1686	9.036	65.731	20.864
4/12/2023 17:29	1687	9.035	65.724	20.86
4/12/2023 17:29	1688	9.035	65.725	20.861
4/12/2023 17:29	1689	9.035	65.76	20.862
4/12/2023 17:29	1690	9.035	65.734	20.862
4/12/2023 17:29	1691	9.035	65.722	20.862
4/12/2023 17:29	1692	9.035	65.725	20.861
4/12/2023 17:29	1693	9.033	65.776	20.857
4/12/2023 17:29	1694	9.033	65.752	20.858
4/12/2023 17:29	1695	9.034	65.708	20.86
4/12/2023 17:29	1696	9.032	65.717	20.855
4/12/2023 17:29	1697	9.036	65.74	20.864
4/12/2023 17:30	1698	9.034	65.751	20.859
4/12/2023 17:30	1699	9.033	65.766	20.856
4/12/2023 17:30	1700	9.033	65.748	20.857
4/12/2023 17:30	1701	9.036	65.698	20.864
4/12/2023 17:30	1702	9.034	65.735	20.86
4/12/2023 17:30	1703	9.035	65.74	20.861
4/12/2023 17:30	1704	9.035	65.74	20.861
4/12/2023 17:30	1705	9.035	65.717	20.862
4/12/2023 17:30	1706	9.034	65.772	20.86
4/12/2023 17:30	1707	9.034	65.714	20.859
4/12/2023 17:30	1708	9.035	65.764	20.863
4/12/2023 17:30	1709	9.034	65.761	20.858
4/12/2023 17:30	1710	9.033	65.72	20.858
4/12/2023 17:30	1711	9.032	65.73	20.854
4/12/2023 17:30	1712	9.034	65.72	20.858

4/12/2023 17:30	1713	9.036	65.735	20.863
4/12/2023 17:30	1714	9.035	65.734	20.861
4/12/2023 17:30	1715	9.037	65.73	20.866
4/12/2023 17:30	1716	9.035	65.703	20.863
4/12/2023 17:30	1717	9.035	65.737	20.861
4/12/2023 17:30	1718	9.035	65.714	20.86
4/12/2023 17:30	1719	9.036	65.747	20.864
4/12/2023 17:30	1720	9.036	65.709	20.863
4/12/2023 17:30	1721	9.034	65.687	20.86
4/12/2023 17:30	1722	9.034	65.722	20.86
4/12/2023 17:30	1723	9.034	65.727	20.859
4/12/2023 17:30	1724	9.034	65.727	20.859
4/12/2023 17:30	1725	9.034	65.733	20.86
4/12/2023 17:30	1726	9.036	65.72	20.863
4/12/2023 17:30	1727	9.033	65.759	20.858
4/12/2023 17:30	1728	9.034	65.786	20.86
4/12/2023 17:30	1729	9.034	65.725	20.858
4/12/2023 17:30	1730	9.034	65.737	20.859
4/12/2023 17:30	1731	9.035	65.722	20.861
4/12/2023 17:30	1732	9.033	65.733	20.858
4/12/2023 17:30	1733	9.034	65.739	20.859
4/12/2023 17:30	1734	9.032	65.742	20.854
4/12/2023 17:30	1735	9.034	65.74	20.859
4/12/2023 17:30	1736	9.035	65.755	20.861
4/12/2023 17:30	1737	9.038	65.726	20.869
4/12/2023 17:30	1738	9.035	65.729	20.862
4/12/2023 17:30	1739	9.034	65.699	20.859
4/12/2023 17:30	1740	9.035	65.743	20.862
4/12/2023 17:30	1741	9.035	65.721	20.862
4/12/2023 17:30	1742	9.034	65.734	20.858
4/12/2023 17:30	1743	9.035	65.738	20.862
4/12/2023 17:30	1744	9.036	65.733	20.863
4/12/2023 17:30	1745	9.033	65.713	20.858
4/12/2023 17:30	1746	9.033	65.722	20.857
4/12/2023 17:30	1747	9.034	65.763	20.859
4/12/2023 17:30	1748	9.036	65.682	20.863
4/12/2023 17:30	1749	9.034	65.74	20.86
4/12/2023 17:30	1750	9.035	65.72	20.86
4/12/2023 17:30	1751	9.034	65.709	20.858
4/12/2023 17:30	1752	9.035	65.759	20.861
4/12/2023 17:30	1753	9.036	65.752	20.863
4/12/2023 17:30	1754	9.033	65.714	20.858
4/12/2023 17:30	1755	9.035	65.67	20.863
4/12/2023 17:30	1756	9.034	65.751	20.859
4/12/2023 17:30	1757	9.033	65.73	20.857
4/12/2023 17:31	1758	9.036	65.707	20.863
4/12/2023 17:31	1759	9.035	65.708	20.862

4/12/2023 17:31	1760	9.037	65.714	20.866
4/12/2023 17:31	1761	9.032	65.744	20.856
4/12/2023 17:31	1762	9.036	65.794	20.863
4/12/2023 17:31	1763	9.034	65.76	20.86
4/12/2023 17:31	1764	9.033	65.711	20.856
4/12/2023 17:31	1765	9.035	65.713	20.861
4/12/2023 17:31	1766	9.033	65.733	20.857
4/12/2023 17:31	1767	9.033	65.743	20.857
4/12/2023 17:31	1768	9.037	65.725	20.866
4/12/2023 17:31	1769	9.035	65.755	20.861
4/12/2023 17:31	1770	9.035	65.738	20.861
4/12/2023 17:31	1771	9.035	65.755	20.863
4/12/2023 17:31	1772	9.034	65.712	20.86
4/12/2023 17:31	1773	9.035	65.726	20.861
4/12/2023 17:31	1774	9.036	65.722	20.863
4/12/2023 17:31	1775	9.035	65.726	20.862
4/12/2023 17:31	1776	9.036	65.703	20.864
4/12/2023 17:31	1777	9.035	65.75	20.861
4/12/2023 17:31	1778	9.033	65.753	20.858
4/12/2023 17:31	1779	9.032	65.724	20.855
4/12/2023 17:31	1780	9.034	65.752	20.859
4/12/2023 17:31	1781	9.035	65.718	20.862
4/12/2023 17:31	1782	9.031	65.74	20.853
4/12/2023 17:31	1783	9.035	65.72	20.861
4/12/2023 17:31	1784	9.036	65.752	20.865
4/12/2023 17:31	1785	9.036	65.707	20.864
4/12/2023 17:31	1786	9.034	65.724	20.859
4/12/2023 17:31	1787	9.034	65.734	20.858
4/12/2023 17:31	1788	9.034	65.708	20.859
4/12/2023 17:31	1789	9.034	65.722	20.86
4/12/2023 17:31	1790	9.033	65.751	20.856
4/12/2023 17:31	1791	9.034	65.734	20.86
4/12/2023 17:31	1792	9.035	65.748	20.861
4/12/2023 17:31	1793	9.034	65.729	20.86
4/12/2023 17:31	1794	9.034	65.731	20.859
4/12/2023 17:31	1795	9.035	65.721	20.862
4/12/2023 17:31	1796	9.034	65.718	20.86
4/12/2023 17:31	1797	9.035	65.757	20.861
4/12/2023 17:31	1798	9.037	65.713	20.865
4/12/2023 17:31	1799	9.034	65.761	20.86
4/12/2023 17:31	1800	9.034	65.714	20.859
4/12/2023 17:31	1801	9.034	65.724	20.86
4/12/2023 17:31	1802	9.033	65.765	20.857
4/12/2023 17:31	1803	9.032	65.724	20.855
4/12/2023 17:31	1804	9.032	65.73	20.855
4/12/2023 17:31	1805	9.035	65.764	20.862
4/12/2023 17:31	1806	9.035	65.739	20.862



4/12/2023 17:31	1807	9.033	65.737	20.858
4/12/2023 17:31	1808	9.036	65.72	20.863
4/12/2023 17:31	1809	9.034	65.698	20.858
4/12/2023 17:31	1810	9.035	65.701	20.861
4/12/2023 17:31	1811	9.035	65.729	20.861
4/12/2023 17:31	1812	9.033	65.757	20.857
4/12/2023 17:31	1813	9.034	65.764	20.858
4/12/2023 17:31	1814	9.034	65.722	20.859
4/12/2023 17:31	1815	9.033	65.724	20.857
4/12/2023 17:31	1816	9.036	65.72	20.864
4/12/2023 17:31	1817	9.034	65.737	20.86
4/12/2023 17:32	1818	9.035	65.77	20.862
4/12/2023 17:32	1819	9.034	65.721	20.86
4/12/2023 17:32	1820	9.033	65.72	20.856
4/12/2023 17:32	1821	9.033	65.727	20.857
4/12/2023 17:32	1822	9.035	65.721	20.861
4/12/2023 17:32	1823	9.035	65.734	20.86
4/12/2023 17:32	1824	9.034	65.712	20.858
4/12/2023 17:32	1825	9.034	65.735	20.859
4/12/2023 17:32	1826	9.034	65.704	20.858
4/12/2023 17:32	1827	9.034	65.75	20.859
4/12/2023 17:32	1828	9.033	65.743	20.857
4/12/2023 17:32	1829	9.035	65.733	20.861
4/12/2023 17:32	1830	9.033	65.763	20.856
4/12/2023 17:32	1831	9.036	65.776	20.864
4/12/2023 17:32	1832	9.035	65.708	20.861
4/12/2023 17:32	1833	9.034	65.743	20.859
4/12/2023 17:32	1834	9.032	65.744	20.856
4/12/2023 17:32	1835	9.032	65.746	20.854
4/12/2023 17:32	1836	9.033	65.727	20.856
4/12/2023 17:32	1837	9.034	65.742	20.86
4/12/2023 17:32	1838	9.032	65.721	20.854
4/12/2023 17:32	1839	9.036	65.755	20.863
4/12/2023 17:32	1840	9.034	65.716	20.859
4/12/2023 17:32	1841	9.034	65.764	20.858
4/12/2023 17:32	1842	9.034	65.713	20.86
4/12/2023 17:32	1843	9.033	65.748	20.856
4/12/2023 17:32	1844	9.033	65.737	20.858
4/12/2023 17:32	1845	9.036	65.718	20.863
4/12/2023 17:32	1846	9.034	65.747	20.859
4/12/2023 17:32	1847	9.034	65.733	20.858
4/12/2023 17:32	1848	9.035	65.772	20.86
4/12/2023 17:32	1849	9.032	65.735	20.855
4/12/2023 17:32	1850	9.035	65.727	20.862
4/12/2023 17:32	1851	9.033	65.722	20.856
4/12/2023 17:32	1852	9.037	65.73	20.866
4/12/2023 17:32	1853	9.035	65.692	20.862

4/12/2023 17:32	1854	9.034	65.724	20.858
4/12/2023 17:32	1855	9.034	65.709	20.858
4/12/2023 17:32	1856	9.033	65.709	20.858
4/12/2023 17:32	1857	9.034	65.746	20.859
4/12/2023 17:32	1858	9.034	65.721	20.86
4/12/2023 17:32	1859	9.034	65.725	20.86
4/12/2023 17:32	1860	9.037	65.747	20.865
4/12/2023 17:32	1861	9.035	65.761	20.861
4/12/2023 17:32	1862	9.035	65.729	20.862
4/12/2023 17:32	1863	9.033	65.744	20.857
4/12/2023 17:32	1864	9.037	65.748	20.866
4/12/2023 17:32	1865	9.035	65.713	20.861
4/12/2023 17:32	1866	9.033	65.764	20.858
4/12/2023 17:32	1867	9.035	65.751	20.861
4/12/2023 17:32	1868	9.036	65.751	20.863
4/12/2023 17:32	1869	9.036	65.739	20.865
4/12/2023 17:32	1870	9.034	65.698	20.859
4/12/2023 17:32	1871	9.035	65.731	20.86
4/12/2023 17:32	1872	9.033	65.739	20.857
4/12/2023 17:32	1873	9.032	65.718	20.856
4/12/2023 17:32	1874	9.033	65.735	20.858
4/12/2023 17:32	1875	9.036	65.763	20.863
4/12/2023 17:32	1876	9.034	65.726	20.859
4/12/2023 17:32	1877	9.035	65.733	20.862
4/12/2023 17:33	1878	9.032	65.773	20.856
4/12/2023 17:33	1879	9.035	65.753	20.862
4/12/2023 17:33	1880	9.035	65.73	20.861
4/12/2023 17:33	1881	9.031	65.724	20.853
4/12/2023 17:33	1882	9.036	65.708	20.863
4/12/2023 17:33	1883	9.034	65.74	20.859
4/12/2023 17:33	1884	9.036	65.714	20.865
4/12/2023 17:33	1885	9.035	65.726	20.861
4/12/2023 17:33	1886	9.037	65.733	20.866
4/12/2023 17:33	1887	9.034	65.733	20.859
4/12/2023 17:33	1888	9.032	65.726	20.855
4/12/2023 17:33	1889	9.034	65.727	20.86
4/12/2023 17:33	1890	9.033	65.724	20.857
4/12/2023 17:33	1891	9.036	65.705	20.864
4/12/2023 17:33	1892	9.035	65.701	20.861
4/12/2023 17:33	1893	9.036	65.717	20.863
4/12/2023 17:33	1894	9.033	65.726	20.858
4/12/2023 17:33	1895	9.036	65.727	20.863
4/12/2023 17:33	1896	9.036	65.737	20.865
4/12/2023 17:33	1897	9.036	65.721	20.864
4/12/2023 17:33	1898	9.031	65.738	20.853
4/12/2023 17:33	1899	9.038	65.73	20.867
4/12/2023 17:33	1900	9.035	65.746	20.862

4/12/2023 17:33	1901	9.034	65.74	20.859
4/12/2023 17:33	1902	9.033	65.717	20.857
4/12/2023 17:33	1903	9.035	65.748	20.861
4/12/2023 17:33	1904	9.033	65.712	20.858
4/12/2023 17:33	1905	9.033	65.72	20.857
4/12/2023 17:33	1906	9.032	65.74	20.855
4/12/2023 17:33	1907	9.036	65.721	20.863
4/12/2023 17:33	1908	9.034	65.695	20.86
4/12/2023 17:33	1909	9.032	65.733	20.855
4/12/2023 17:33	1910	9.033	65.709	20.858
4/12/2023 17:33	1911	9.036	65.729	20.864
4/12/2023 17:33	1912	9.035	65.74	20.861
4/12/2023 17:33	1913	9.034	65.731	20.859
4/12/2023 17:33	1914	9.035	65.768	20.861
4/12/2023 17:33	1915	9.032	65.777	20.855
4/12/2023 17:33	1916	9.033	65.766	20.858
4/12/2023 17:33	1917	9.034	65.748	20.858
4/12/2023 17:33	1918	9.036	65.755	20.864
4/12/2023 17:33	1919	9.034	65.748	20.86
4/12/2023 17:33	1920	9.037	65.768	20.866
4/12/2023 17:33	1921	9.033	65.686	20.857
4/12/2023 17:33	1922	9.034	65.731	20.859
4/12/2023 17:33	1923	9.037	65.737	20.866
4/12/2023 17:33	1924	9.036	65.759	20.864
4/12/2023 17:33	1925	9.034	65.729	20.859
4/12/2023 17:33	1926	9.034	65.725	20.859
4/12/2023 17:33	1927	9.035	65.746	20.862
4/12/2023 17:33	1928	9.038	65.73	20.868
4/12/2023 17:33	1929	9.036	65.747	20.864
4/12/2023 17:33	1930	9.035	65.721	20.862
4/12/2023 17:33	1931	9.035	65.738	20.861
4/12/2023 17:33	1932	9.036	65.721	20.863
4/12/2023 17:33	1933	9.034	65.718	20.86
4/12/2023 17:33	1934	9.035	65.747	20.862
4/12/2023 17:33	1935	9.039	65.708	20.871
4/12/2023 17:33	1936	9.034	65.704	20.858
4/12/2023 17:33	1937	9.036	65.739	20.863
4/12/2023 17:34	1938	9.032	65.735	20.855
4/12/2023 17:34	1939	9.035	65.713	20.86
4/12/2023 17:34	1940	9.032	65.756	20.855
4/12/2023 17:34	1941	9.035	65.695	20.861
4/12/2023 17:34	1942	9.035	65.714	20.86
4/12/2023 17:34	1943	9.036	65.744	20.864
4/12/2023 17:34	1944	9.034	65.747	20.858
4/12/2023 17:34	1945	9.034	65.752	20.86
4/12/2023 17:34	1946	9.034	65.744	20.858
4/12/2023 17:34	1947	9.034	65.764	20.86

4/12/2023 17:34	1948	9.034	65.721	20.858
4/12/2023 17:34	1949	9.035	65.695	20.861
4/12/2023 17:34	1950	9.032	65.712	20.856
4/12/2023 17:34	1951	9.034	65.764	20.859
4/12/2023 17:34	1952	9.036	65.747	20.864
4/12/2023 17:34	1953	9.037	65.716	20.866
4/12/2023 17:34	1954	9.037	65.742	20.865
4/12/2023 17:34	1955	9.034	65.752	20.86
4/12/2023 17:34	1956	9.034	65.726	20.859
4/12/2023 17:34	1957	9.035	65.743	20.86
4/12/2023 17:34	1958	9.035	65.74	20.862
4/12/2023 17:34	1959	9.036	65.753	20.863
4/12/2023 17:34	1960	9.033	65.734	20.856
4/12/2023 17:34	1961	9.036	65.716	20.865
4/12/2023 17:34	1962	9.032	65.729	20.855
4/12/2023 17:34	1963	9.034	65.699	20.86
4/12/2023 17:34	1964	9.036	65.757	20.864
4/12/2023 17:34	1965	9.035	65.708	20.862
4/12/2023 17:34	1966	9.036	65.756	20.864
4/12/2023 17:34	1967	9.034	65.714	20.859
4/12/2023 17:34	1968	9.036	65.712	20.863
4/12/2023 17:34	1969	9.034	65.733	20.859
4/12/2023 17:34	1970	9.034	65.708	20.859
4/12/2023 17:34	1971	9.033	65.751	20.857
4/12/2023 17:34	1972	9.036	65.742	20.865
4/12/2023 17:34	1973	9.034	65.744	20.86
4/12/2023 17:34	1974	9.034	65.716	20.859
4/12/2023 17:34	1975	9.033	65.746	20.858
4/12/2023 17:34	1976	9.033	65.746	20.857
4/12/2023 17:34	1977	9.035	65.753	20.862
4/12/2023 17:34	1978	9.032	65.773	20.855
4/12/2023 17:34	1979	9.034	65.748	20.86
4/12/2023 17:34	1980	9.036	65.712	20.864
4/12/2023 17:34	1981	9.034	65.726	20.86
4/12/2023 17:34	1982	9.034	65.734	20.859
4/12/2023 17:34	1983	9.034	65.717	20.859
4/12/2023 17:34	1984	9.034	65.675	20.86
4/12/2023 17:34	1985	9.035	65.748	20.861
4/12/2023 17:34	1986	9.037	65.751	20.867
4/12/2023 17:34	1987	9.033	65.746	20.858
4/12/2023 17:34	1988	9.037	65.751	20.865
4/12/2023 17:34	1989	9.031	65.724	20.852
4/12/2023 17:34	1990	9.032	65.726	20.855
4/12/2023 17:34	1991	9.033	65.709	20.858
4/12/2023 17:34	1992	9.035	65.735	20.861
4/12/2023 17:34	1993	9.033	65.714	20.857
4/12/2023 17:34	1994	9.033	65.713	20.858

4/12/2023 17:34	1995	9.034	65.756	20.859
4/12/2023 17:34	1996	9.034	65.73	20.86
4/12/2023 17:34	1997	9.032	65.746	20.855
4/12/2023 17:35	1998	9.035	65.747	20.861
4/12/2023 17:35	1999	9.035	65.724	20.862
4/12/2023 17:35	2000	9.036	65.699	20.864
4/12/2023 17:35	2001	9.033	65.752	20.856
4/12/2023 17:35	2002	9.035	65.742	20.862
4/12/2023 17:35	2003	9.033	65.739	20.857
4/12/2023 17:35	2004	9.035	65.707	20.86
4/12/2023 17:35	2005	9.035	65.744	20.861
4/12/2023 17:35	2006	9.035	65.756	20.861
4/12/2023 17:35	2007	9.035	65.705	20.861
4/12/2023 17:35	2008	9.034	65.743	20.859
4/12/2023 17:35	2009	9.035	65.765	20.861
4/12/2023 17:35	2010	9.033	65.735	20.857
4/12/2023 17:35	2011	9.035	65.726	20.861
4/12/2023 17:35	2012	9.034	65.704	20.86
4/12/2023 17:35	2013	9.034	65.722	20.86
4/12/2023 17:35	2014	9.035	65.739	20.862
4/12/2023 17:35	2015	9.032	65.708	20.855
4/12/2023 17:35	2016	9.034	65.734	20.86
4/12/2023 17:35	2017	9.035	65.737	20.863
4/12/2023 17:35	2018	9.033	65.74	20.858
4/12/2023 17:35	2019	9.035	65.722	20.862
4/12/2023 17:35	2020	9.032	65.743	20.856
4/12/2023 17:35	2021	9.033	65.752	20.857
4/12/2023 17:35	2022	9.034	65.744	20.86
4/12/2023 17:35	2023	9.035	65.72	20.863
4/12/2023 17:35	2024	9.033	65.718	20.857
4/12/2023 17:35	2025	9.034	65.765	20.859
4/12/2023 17:35	2026	9.034	65.724	20.858
4/12/2023 17:35	2027	9.034	65.698	20.858
4/12/2023 17:35	2028	9.034	65.735	20.859
4/12/2023 17:35	2029	9.032	65.804	20.856
4/12/2023 17:35	2030	9.035	65.746	20.861
4/12/2023 17:35	2031	9.033	65.722	20.858
4/12/2023 17:35	2032	9.035	65.75	20.86
4/12/2023 17:35	2033	9.034	65.74	20.859
4/12/2023 17:35	2034	9.037	65.73	20.867
4/12/2023 17:35	2035	9.034	65.772	20.858
4/12/2023 17:35	2036	9.035	65.798	20.862
4/12/2023 17:35	2037	9.034	65.724	20.859
4/12/2023 17:35	2038	9.034	65.738	20.859
4/12/2023 17:35	2039	9.034	65.755	20.86
4/12/2023 17:35	2040	9.036	65.721	20.864
4/12/2023 17:35	2041	9.032	65.751	20.856

4/12/2023 17:35	2042	9.034	65.737	20.858
4/12/2023 17:35	2043	9.036	65.708	20.864
4/12/2023 17:35	2044	9.034	65.705	20.859
4/12/2023 17:35	2045	9.033	65.735	20.857
4/12/2023 17:35	2046	9.033	65.73	20.856
4/12/2023 17:35	2047	9.032	65.746	20.854
4/12/2023 17:35	2048	9.035	65.738	20.861
4/12/2023 17:35	2049	9.035	65.761	20.861
4/12/2023 17:35	2050	9.036	65.73	20.864
4/12/2023 17:35	2051	9.034	65.735	20.859
4/12/2023 17:35	2052	9.033	65.714	20.857
4/12/2023 17:35	2053	9.033	65.742	20.856
4/12/2023 17:35	2054	9.036	65.737	20.864
4/12/2023 17:35	2055	9.036	65.733	20.865
4/12/2023 17:35	2056	9.036	65.746	20.863
4/12/2023 17:35	2057	9.034	65.733	20.86
4/12/2023 17:36	2058	9.035	65.77	20.862
4/12/2023 17:36	2059	9.033	65.729	20.858
4/12/2023 17:36	2060	9.036	65.743	20.863
4/12/2023 17:36	2061	9.034	65.774	20.86
4/12/2023 17:36	2062	9.032	65.722	20.854
4/12/2023 17:36	2063	9.035	65.73	20.861
4/12/2023 17:36	2064	9.035	65.708	20.862
4/12/2023 17:36	2065	9.033	65.724	20.856
4/12/2023 17:36	2066	9.034	65.73	20.86
4/12/2023 17:36	2067	9.036	65.768	20.863
4/12/2023 17:36	2068	9.034	65.675	20.86
4/12/2023 17:36	2069	9.032	65.735	20.854
4/12/2023 17:36	2070	9.035	65.721	20.862
4/12/2023 17:36	2071	9.033	65.756	20.858
4/12/2023 17:36	2072	9.034	65.751	20.86
4/12/2023 17:36	2073	9.033	65.75	20.857
4/12/2023 17:36	2074	9.034	65.7	20.858
4/12/2023 17:36	2075	9.035	65.7	20.861
4/12/2023 17:36	2076	9.035	65.739	20.861
4/12/2023 17:36	2077	9.036	65.746	20.863
4/12/2023 17:36	2078	9.036	65.709	20.865
4/12/2023 17:36	2079	9.035	65.713	20.861
4/12/2023 17:36	2080	9.034	65.721	20.858
4/12/2023 17:36	2081	9.036	65.731	20.864
4/12/2023 17:36	2082	9.034	65.709	20.859
4/12/2023 17:36	2083	9.033	65.711	20.857
4/12/2023 17:36	2084	9.034	65.764	20.859
4/12/2023 17:36	2085	9.035	65.756	20.861
4/12/2023 17:36	2086	9.035	65.733	20.86
4/12/2023 17:36	2087	9.037	65.718	20.866
4/12/2023 17:36	2088	9.035	65.76	20.861

4/12/2023 17:36	2089	9.034	65.779	20.859
4/12/2023 17:36	2090	9.035	65.747	20.862
4/12/2023 17:36	2091	9.038	65.742	20.868
4/12/2023 17:36	2092	9.034	65.727	20.859
4/12/2023 17:36	2093	9.035	65.734	20.861
4/12/2023 17:36	2094	9.035	65.712	20.862
4/12/2023 17:36	2095	9.032	65.759	20.854
4/12/2023 17:36	2096	9.034	65.721	20.858
4/12/2023 17:36	2097	9.035	65.724	20.861
4/12/2023 17:36	2098	9.035	65.692	20.861
4/12/2023 17:36	2099	9.034	65.746	20.859
4/12/2023 17:36	2100	9.034	65.729	20.859
4/12/2023 17:36	2101	9.034	65.724	20.86
4/12/2023 17:36	2102	9.037	65.72	20.865
4/12/2023 17:36	2103	9.033	65.729	20.858
4/12/2023 17:36	2104	9.034	65.734	20.86
4/12/2023 17:36	2105	9.036	65.698	20.863
4/12/2023 17:36	2106	9.033	65.727	20.857
4/12/2023 17:36	2107	9.036	65.726	20.863
4/12/2023 17:36	2108	9.036	65.737	20.863
4/12/2023 17:36	2109	9.035	65.766	20.862
4/12/2023 17:36	2110	9.035	65.731	20.861
4/12/2023 17:36	2111	9.036	65.713	20.864
4/12/2023 17:36	2112	9.034	65.708	20.86
4/12/2023 17:36	2113	9.035	65.747	20.861
4/12/2023 17:36	2114	9.034	65.737	20.858
4/12/2023 17:36	2115	9.034	65.751	20.858
4/12/2023 17:36	2116	9.034	65.743	20.86
4/12/2023 17:36	2117	9.036	65.763	20.863
4/12/2023 17:37	2118	9.036	65.756	20.863
4/12/2023 17:37	2119	9.034	65.711	20.86
4/12/2023 17:37	2120	9.035	65.751	20.862
4/12/2023 17:37	2121	9.035	65.738	20.861
4/12/2023 17:37	2122	9.034	65.752	20.859
4/12/2023 17:37	2123	9.035	65.752	20.86
4/12/2023 17:37	2124	9.035	65.725	20.86
4/12/2023 17:37	2125	9.033	65.726	20.857
4/12/2023 17:37	2126	9.034	65.752	20.86
4/12/2023 17:37	2127	9.035	65.717	20.862
4/12/2023 17:37	2128	9.037	65.726	20.866
4/12/2023 17:37	2129	9.036	65.744	20.863
4/12/2023 17:37	2130	9.035	65.735	20.861
4/12/2023 17:37	2131	9.037	65.721	20.865
4/12/2023 17:37	2132	9.036	65.74	20.863
4/12/2023 17:37	2133	9.035	65.696	20.861
4/12/2023 17:37	2134	9.033	65.703	20.858
4/12/2023 17:37	2135	9.034	65.701	20.858

4/12/2023 17:37	2136	9.033	65.717	20.857
4/12/2023 17:37	2137	9.035	65.72	20.861
4/12/2023 17:37	2138	9.034	65.712	20.859
4/12/2023 17:37	2139	9.033	65.744	20.857
4/12/2023 17:37	2140	9.036	65.738	20.864
4/12/2023 17:37	2141	9.034	65.74	20.86
4/12/2023 17:37	2142	9.035	65.738	20.862
4/12/2023 17:37	2143	9.035	65.74	20.86
4/12/2023 17:37	2144	9.033	65.737	20.856
4/12/2023 17:37	2145	9.033	65.759	20.857
4/12/2023 17:37	2146	9.035	65.717	20.863
4/12/2023 17:37	2147	9.035	65.726	20.86
4/12/2023 17:37	2148	9.036	65.704	20.863
4/12/2023 17:37	2149	9.036	65.711	20.864
4/12/2023 17:37	2150	9.034	65.73	20.86
4/12/2023 17:37	2151	9.034	65.746	20.859
4/12/2023 17:37	2152	9.035	65.722	20.861
4/12/2023 17:37	2153	9.037	65.705	20.866
4/12/2023 17:37	2154	9.035	65.725	20.86
4/12/2023 17:37	2155	9.035	65.733	20.861
4/12/2023 17:37	2156	9.034	65.709	20.858
4/12/2023 17:37	2157	9.037	65.729	20.866
4/12/2023 17:37	2158	9.035	65.73	20.861
4/12/2023 17:37	2159	9.036	65.756	20.863
4/12/2023 17:37	2160	9.034	65.752	20.859
4/12/2023 17:37	2161	9.034	65.701	20.859
4/12/2023 17:37	2162	9.033	65.708	20.857
4/12/2023 17:37	2163	9.035	65.743	20.861
4/12/2023 17:37	2164	9.033	65.704	20.858
4/12/2023 17:37	2165	9.035	65.725	20.861
4/12/2023 17:37	2166	9.036	65.77	20.864
4/12/2023 17:37	2167	9.032	65.716	20.854
4/12/2023 17:37	2168	9.035	65.738	20.862
4/12/2023 17:37	2169	9.036	65.755	20.864
4/12/2023 17:37	2170	9.035	65.72	20.861
4/12/2023 17:37	2171	9.033	65.717	20.857
4/12/2023 17:37	2172	9.035	65.744	20.861
4/12/2023 17:37	2173	9.037	65.733	20.865
4/12/2023 17:37	2174	9.036	65.739	20.864
4/12/2023 17:37	2175	9.035	65.713	20.86
4/12/2023 17:37	2176	9.032	65.761	20.855
4/12/2023 17:37	2177	9.035	65.722	20.861
4/12/2023 17:38	2178	9.035	65.755	20.861
4/12/2023 17:38	2179	9.036	65.773	20.864
4/12/2023 17:38	2180	9.034	65.73	20.859
4/12/2023 17:38	2181	9.036	65.714	20.863
4/12/2023 17:38	2182	9.036	65.74	20.864



4/12/2023 17:38	2183	9.034	65.737	20.86
4/12/2023 17:38	2184	9.035	65.712	20.861
4/12/2023 17:38	2185	9.033	65.717	20.856
4/12/2023 17:38	2186	9.035	65.742	20.861
4/12/2023 17:38	2187	9.035	65.755	20.862
4/12/2023 17:38	2188	9.035	65.747	20.861
4/12/2023 17:38	2189	9.035	65.735	20.86
4/12/2023 17:38	2190	9.034	65.774	20.859
4/12/2023 17:38	2191	9.034	65.716	20.859
4/12/2023 17:38	2192	9.037	65.747	20.866
4/12/2023 17:38	2193	9.034	65.718	20.86
4/12/2023 17:38	2194	9.036	65.733	20.864
4/12/2023 17:38	2195	9.035	65.712	20.86
4/12/2023 17:38	2196	9.037	65.735	20.866
4/12/2023 17:38	2197	9.035	65.727	20.862
4/12/2023 17:38	2198	9.034	65.726	20.86
4/12/2023 17:38	2199	9.034	65.717	20.86
4/12/2023 17:38	2200	9.034	65.731	20.859
4/12/2023 17:38	2201	9.034	65.753	20.859
4/12/2023 17:38	2202	9.034	65.765	20.86
4/12/2023 17:38	2203	9.034	65.711	20.86
4/12/2023 17:38	2204	9.036	65.727	20.863
4/12/2023 17:38	2205	9.036	65.725	20.864
4/12/2023 17:38	2206	9.035	65.735	20.861
4/12/2023 17:38	2207	9.033	65.737	20.858
4/12/2023 17:38	2208	9.037	65.766	20.865
4/12/2023 17:38	2209	9.036	65.724	20.863
4/12/2023 17:38	2210	9.037	65.698	20.866
4/12/2023 17:38	2211	9.035	65.727	20.861
4/12/2023 17:38	2212	9.033	65.725	20.856
4/12/2023 17:38	2213	9.033	65.742	20.857
4/12/2023 17:38	2214	9.036	65.759	20.865
4/12/2023 17:38	2215	9.036	65.718	20.863
4/12/2023 17:38	2216	9.033	65.72	20.856
4/12/2023 17:38	2217	9.033	65.74	20.858
4/12/2023 17:38	2218	9.036	65.753	20.863
4/12/2023 17:38	2219	9.035	65.729	20.863
4/12/2023 17:38	2220	9.037	65.729	20.865
4/12/2023 17:38	2221	9.037	65.733	20.867
4/12/2023 17:38	2222	9.035	65.756	20.861
4/12/2023 17:38	2223	9.035	65.759	20.861
4/12/2023 17:38	2224	9.035	65.766	20.862
4/12/2023 17:38	2225	9.034	65.714	20.86
4/12/2023 17:38	2226	9.034	65.759	20.859
4/12/2023 17:38	2227	9.031	65.752	20.853
4/12/2023 17:38	2228	9.035	65.731	20.861
4/12/2023 17:38	2229	9.034	65.734	20.858

4/12/2023 17:38	2230	9.035	65.738	20.862
4/12/2023 17:38	2231	9.036	65.695	20.865
4/12/2023 17:38	2232	9.035	65.734	20.862
4/12/2023 17:38	2233	9.035	65.761	20.861
4/12/2023 17:38	2234	9.037	65.726	20.865
4/12/2023 17:38	2235	9.036	65.705	20.864
4/12/2023 17:38	2236	9.035	65.735	20.862
4/12/2023 17:38	2237	9.035	65.721	20.861
4/12/2023 17:39	2238	9.034	65.74	20.858
4/12/2023 17:39	2239	9.035	65.72	20.86
4/12/2023 17:39	2240	9.038	65.727	20.868
4/12/2023 17:39	2241	9.033	65.721	20.858
4/12/2023 17:39	2242	9.035	65.748	20.862
4/12/2023 17:39	2243	9.035	65.731	20.861
4/12/2023 17:39	2244	9.035	65.738	20.862
4/12/2023 17:39	2245	9.037	65.74	20.866
4/12/2023 17:39	2246	9.034	65.721	20.859
4/12/2023 17:39	2247	9.034	65.711	20.859
4/12/2023 17:39	2248	9.034	65.743	20.858
4/12/2023 17:39	2249	9.037	65.726	20.867
4/12/2023 17:39	2250	9.034	65.746	20.86
4/12/2023 17:39	2251	9.033	65.731	20.857
4/12/2023 17:39	2252	9.034	65.748	20.86
4/12/2023 17:39	2253	9.034	65.776	20.858
4/12/2023 17:39	2254	9.035	65.735	20.861
4/12/2023 17:39	2255	9.033	65.727	20.856
4/12/2023 17:39	2256	9.035	65.757	20.861
4/12/2023 17:39	2257	9.035	65.759	20.861
4/12/2023 17:39	2258	9.035	65.729	20.861
4/12/2023 17:39	2259	9.036	65.713	20.864
4/12/2023 17:39	2260	9.035	65.75	20.862
4/12/2023 17:39	2261	9.037	65.746	20.866
4/12/2023 17:39	2262	9.035	65.751	20.862
4/12/2023 17:39	2263	9.036	65.74	20.863
4/12/2023 17:39	2264	9.034	65.756	20.86
4/12/2023 17:39	2265	9.036	65.707	20.863
4/12/2023 17:39	2266	9.035	65.76	20.863
4/12/2023 17:39	2267	9.034	65.733	20.86
4/12/2023 17:39	2268	9.034	65.789	20.859
4/12/2023 17:39	2269	9.037	65.729	20.866
4/12/2023 17:39	2270	9.036	65.72	20.863
4/12/2023 17:39	2271	9.036	65.782	20.864
4/12/2023 17:39	2272	9.037	65.74	20.865
4/12/2023 17:39	2273	9.038	65.696	20.869
4/12/2023 17:39	2274	9.036	65.739	20.863
4/12/2023 17:39	2275	9.035	65.757	20.862
4/12/2023 17:39	2276	9.034	65.747	20.858

4/12/2023 17:39	2277	9.036	65.724	20.863
4/12/2023 17:39	2278	9.037	65.708	20.865
4/12/2023 17:39	2279	9.035	65.722	20.861
4/12/2023 17:39	2280	9.035	65.752	20.861
4/12/2023 17:39	2281	9.035	65.727	20.863
4/12/2023 17:39	2282	9.035	65.768	20.861
4/12/2023 17:39	2283	9.038	65.722	20.867
4/12/2023 17:39	2284	9.035	65.738	20.862
4/12/2023 17:39	2285	9.037	65.705	20.865
4/12/2023 17:39	2286	9.038	65.699	20.868
4/12/2023 17:39	2287	9.034	65.764	20.859
4/12/2023 17:39	2288	9.036	65.773	20.863
4/12/2023 17:39	2289	9.037	65.673	20.865
4/12/2023 17:39	2290	9.036	65.707	20.863
4/12/2023 17:39	2291	9.035	65.731	20.861
4/12/2023 17:39	2292	9.035	65.713	20.861
4/12/2023 17:39	2293	9.034	65.698	20.86
4/12/2023 17:39	2294	9.034	65.735	20.86
4/12/2023 17:39	2295	9.034	65.703	20.859
4/12/2023 17:39	2296	9.036	65.733	20.865
4/12/2023 17:39	2297	9.033	65.756	20.858
4/12/2023 17:40	2298	9.036	65.718	20.865
4/12/2023 17:40	2299	9.035	65.72	20.863
4/12/2023 17:40	2300	9.036	65.747	20.864
4/12/2023 17:40	2301	9.034	65.729	20.86
4/12/2023 17:40	2302	9.034	65.738	20.86
4/12/2023 17:40	2303	9.034	65.735	20.86
4/12/2023 17:40	2304	9.036	65.734	20.864
4/12/2023 17:40	2305	9.034	65.752	20.86
4/12/2023 17:40	2306	9.037	65.711	20.865
4/12/2023 17:40	2307	9.036	65.734	20.863
4/12/2023 17:40	2308	9.036	65.733	20.865
4/12/2023 17:40	2309	9.036	65.764	20.863
4/12/2023 17:40	2310	9.035	65.752	20.861
4/12/2023 17:40	2311	9.035	65.729	20.862
4/12/2023 17:40	2312	9.034	65.76	20.859
4/12/2023 17:40	2313	9.035	65.703	20.862
4/12/2023 17:40	2314	9.036	65.748	20.864
4/12/2023 17:40	2315	9.034	65.717	20.858
4/12/2023 17:40	2316	9.036	65.716	20.863
4/12/2023 17:40	2317	9.033	65.753	20.857
4/12/2023 17:40	2318	9.035	65.75	20.862
4/12/2023 17:40	2319	9.036	65.711	20.864
4/12/2023 17:40	2320	9.036	65.74	20.863
4/12/2023 17:40	2321	9.035	65.729	20.861
4/12/2023 17:40	2322	9.035	65.733	20.862
4/12/2023 17:40	2323	9.033	65.751	20.858

4/12/2023 17:40	2324	9.035	65.744	20.861
4/12/2023 17:40	2325	9.036	65.75	20.865
4/12/2023 17:40	2326	9.033	65.738	20.856
4/12/2023 17:40	2327	9.037	65.744	20.867
4/12/2023 17:40	2328	9.036	65.704	20.865
4/12/2023 17:40	2329	9.037	65.742	20.867
4/12/2023 17:40	2330	9.035	65.729	20.861
4/12/2023 17:40	2331	9.035	65.722	20.861
4/12/2023 17:40	2332	9.034	65.705	20.859
4/12/2023 17:40	2333	9.035	65.751	20.862
4/12/2023 17:40	2334	9.034	65.72	20.86
4/12/2023 17:40	2335	9.035	65.713	20.861
4/12/2023 17:40	2336	9.036	65.752	20.865
4/12/2023 17:40	2337	9.035	65.724	20.862
4/12/2023 17:40	2338	9.035	65.739	20.861
4/12/2023 17:40	2339	9.036	65.761	20.865
4/12/2023 17:40	2340	9.035	65.685	20.861
4/12/2023 17:40	2341	9.033	65.76	20.858
4/12/2023 17:40	2342	9.035	65.766	20.862
4/12/2023 17:40	2343	9.034	65.763	20.859
4/12/2023 17:40	2344	9.035	65.748	20.86
4/12/2023 17:40	2345	9.036	65.731	20.864
4/12/2023 17:40	2346	9.035	65.739	20.861
4/12/2023 17:40	2347	9.036	65.733	20.864
4/12/2023 17:40	2348	9.036	65.729	20.864
4/12/2023 17:40	2349	9.035	65.73	20.861
4/12/2023 17:40	2350	9.036	65.74	20.864
4/12/2023 17:40	2351	9.035	65.721	20.863
4/12/2023 17:40	2352	9.034	65.76	20.858
4/12/2023 17:40	2353	9.035	65.743	20.862
4/12/2023 17:40	2354	9.036	65.729	20.865
4/12/2023 17:40	2355	9.034	65.769	20.859
4/12/2023 17:40	2356	9.036	65.721	20.865
4/12/2023 17:40	2357	9.036	65.748	20.865
4/12/2023 17:41	2358	9.035	65.735	20.861
4/12/2023 17:41	2359	9.036	65.733	20.863
4/12/2023 17:41	2360	9.036	65.76	20.863
4/12/2023 17:41	2361	9.034	65.725	20.86
4/12/2023 17:41	2362	9.037	65.734	20.866
4/12/2023 17:41	2363	9.034	65.729	20.859
4/12/2023 17:41	2364	9.035	65.712	20.861
4/12/2023 17:41	2365	9.034	65.724	20.859
4/12/2023 17:41	2366	9.034	65.687	20.859
4/12/2023 17:41	2367	9.035	65.718	20.861
4/12/2023 17:41	2368	9.033	65.724	20.858
4/12/2023 17:41	2369	9.036	65.726	20.863
4/12/2023 17:41	2370	9.036	65.733	20.864

4/12/2023 17:41	2371	9.034	65.757	20.858
4/12/2023 17:41	2372	9.035	65.712	20.861
4/12/2023 17:41	2373	9.036	65.72	20.863
4/12/2023 17:41	2374	9.036	65.718	20.864
4/12/2023 17:41	2375	9.036	65.725	20.863
4/12/2023 17:41	2376	9.036	65.753	20.863
4/12/2023 17:41	2377	9.038	65.739	20.869
4/12/2023 17:41	2378	9.034	65.691	20.859
4/12/2023 17:41	2379	9.035	65.721	20.861
4/12/2023 17:41	2380	9.036	65.772	20.863
4/12/2023 17:41	2381	9.033	65.746	20.857
4/12/2023 17:41	2382	9.035	65.739	20.862
4/12/2023 17:41	2383	9.037	65.76	20.866
4/12/2023 17:41	2384	9.035	65.714	20.861
4/12/2023 17:41	2385	9.033	65.729	20.857
4/12/2023 17:41	2386	9.034	65.756	20.86
4/12/2023 17:41	2387	9.037	65.761	20.866
4/12/2023 17:41	2388	9.033	65.7	20.858
4/12/2023 17:41	2389	9.035	65.74	20.862
4/12/2023 17:41	2390	9.034	65.708	20.86
4/12/2023 17:41	2391	9.035	65.748	20.861
4/12/2023 17:41	2392	9.035	65.698	20.861
4/12/2023 17:41	2393	9.035	65.698	20.862
4/12/2023 17:41	2394	9.035	65.729	20.861
4/12/2023 17:41	2395	9.034	65.743	20.859
4/12/2023 17:41	2396	9.036	65.722	20.864
4/12/2023 17:41	2397	9.034	65.73	20.86
4/12/2023 17:41	2398	9.038	65.737	20.868
4/12/2023 17:41	2399	9.035	65.731	20.863
4/12/2023 17:41	2400	9.032	65.717	20.856
4/12/2023 17:41	2401	9.035	65.73	20.861
4/12/2023 17:41	2402	9.033	65.765	20.856
4/12/2023 17:41	2403	9.034	65.76	20.86
4/12/2023 17:41	2404	9.036	65.735	20.863
4/12/2023 17:41	2405	9.034	65.678	20.859
4/12/2023 17:41	2406	9.034	65.751	20.86
4/12/2023 17:41	2407	9.035	65.75	20.861
4/12/2023 17:41	2408	9.036	65.755	20.864
4/12/2023 17:41	2409	9.036	65.747	20.864
4/12/2023 17:41	2410	9.036	65.743	20.864
4/12/2023 17:41	2411	9.036	65.712	20.863
4/12/2023 17:41	2412	9.036	65.727	20.864
4/12/2023 17:41	2413	9.034	65.751	20.86
4/12/2023 17:41	2414	9.036	65.747	20.864
4/12/2023 17:41	2415	9.035	65.759	20.862
4/12/2023 17:41	2416	9.033	65.738	20.857
4/12/2023 17:41	2417	9.033	65.725	20.858

4/12/2023 17:42	2418	9.033	65.766	20.858
4/12/2023 17:42	2419	9.035	65.776	20.862
4/12/2023 17:42	2420	9.036	65.729	20.863
4/12/2023 17:42	2421	9.038	65.731	20.868
4/12/2023 17:42	2422	9.032	65.747	20.854
4/12/2023 17:42	2423	9.035	65.747	20.862
4/12/2023 17:42	2424	9.035	65.738	20.863
4/12/2023 17:42	2425	9.034	65.713	20.86
4/12/2023 17:42	2426	9.035	65.746	20.86
4/12/2023 17:42	2427	9.033	65.76	20.858
4/12/2023 17:42	2428	9.036	65.713	20.863
4/12/2023 17:42	2429	9.034	65.751	20.86
4/12/2023 17:42	2430	9.036	65.714	20.864
4/12/2023 17:42	2431	9.033	65.737	20.856
4/12/2023 17:42	2432	9.033	65.779	20.856
4/12/2023 17:42	2433	9.036	65.747	20.864
4/12/2023 17:42	2434	9.036	65.734	20.865
4/12/2023 17:42	2435	9.036	65.727	20.865
4/12/2023 17:42	2436	9.036	65.76	20.863
4/12/2023 17:42	2437	9.037	65.759	20.866
4/12/2023 17:42	2438	9.035	65.695	20.862
4/12/2023 17:42	2439	9.035	65.72	20.862
4/12/2023 17:42	2440	9.036	65.711	20.864
4/12/2023 17:42	2441	9.035	65.72	20.862
4/12/2023 17:42	2442	9.035	65.735	20.862
4/12/2023 17:42	2443	9.035	65.748	20.862
4/12/2023 17:42	2444	9.036	65.694	20.864
4/12/2023 17:42	2445	9.035	65.733	20.862
4/12/2023 17:42	2446	9.034	65.713	20.86
4/12/2023 17:42	2447	9.033	65.734	20.856
4/12/2023 17:42	2448	9.038	65.725	20.868
4/12/2023 17:42	2449	9.036	65.768	20.864
4/12/2023 17:42	2450	9.037	65.699	20.866
4/12/2023 17:42	2451	9.036	65.717	20.864
4/12/2023 17:42	2452	9.036	65.751	20.864
4/12/2023 17:42	2453	9.035	65.756	20.862
4/12/2023 17:42	2454	9.039	65.731	20.87
4/12/2023 17:42	2455	9.036	65.711	20.864
4/12/2023 17:42	2456	9.035	65.725	20.862
4/12/2023 17:42	2457	9.036	65.74	20.864
4/12/2023 17:42	2458	9.037	65.75	20.866
4/12/2023 17:42	2459	9.037	65.725	20.865
4/12/2023 17:42	2460	9.034	65.739	20.86
4/12/2023 17:42	2461	9.034	65.739	20.858
4/12/2023 17:42	2462	9.034	65.735	20.86
4/12/2023 17:42	2463	9.036	65.712	20.865
4/12/2023 17:42	2464	9.036	65.783	20.864

4/12/2023 17:42	2465	9.037	65.757	20.866
4/12/2023 17:42	2466	9.032	65.696	20.855
4/12/2023 17:42	2467	9.036	65.759	20.863
4/12/2023 17:42	2468	9.037	65.733	20.866
4/12/2023 17:42	2469	9.038	65.742	20.869
4/12/2023 17:42	2470	9.035	65.718	20.863
4/12/2023 17:42	2471	9.037	65.75	20.866
4/12/2023 17:42	2472	9.033	65.731	20.857
4/12/2023 17:42	2473	9.035	65.729	20.862
4/12/2023 17:42	2474	9.036	65.726	20.864
4/12/2023 17:42	2475	9.036	65.727	20.864
4/12/2023 17:42	2476	9.037	65.734	20.866
4/12/2023 17:42	2477	9.038	65.731	20.868
4/12/2023 17:43	2478	9.036	65.751	20.864
4/12/2023 17:43	2479	9.035	65.735	20.862
4/12/2023 17:43	2480	9.035	65.755	20.861
4/12/2023 17:43	2481	9.035	65.765	20.861
4/12/2023 17:43	2482	9.036	65.729	20.863
4/12/2023 17:43	2483	9.037	65.716	20.865
4/12/2023 17:43	2484	9.037	65.711	20.866
4/12/2023 17:43	2485	9.037	65.759	20.866
4/12/2023 17:43	2486	9.035	65.739	20.862
4/12/2023 17:43	2487	9.033	65.721	20.857
4/12/2023 17:43	2488	9.036	65.73	20.864
4/12/2023 17:43	2489	9.035	65.709	20.862
4/12/2023 17:43	2490	9.034	65.709	20.859
4/12/2023 17:43	2491	9.035	65.739	20.861
4/12/2023 17:43	2492	9.035	65.756	20.86
4/12/2023 17:43	2493	9.034	65.739	20.859
4/12/2023 17:43	2494	9.033	65.718	20.858
4/12/2023 17:43	2495	9.033	65.752	20.856
4/12/2023 17:43	2496	9.034	65.747	20.859
4/12/2023 17:43	2497	9.034	65.731	20.859
4/12/2023 17:43	2498	9.035	65.751	20.861
4/12/2023 17:43	2499	9.037	65.73	20.866
4/12/2023 17:43	2500	9.036	65.747	20.864
4/12/2023 17:43	2501	9.035	65.753	20.861
4/12/2023 17:43	2502	9.035	65.731	20.862
4/12/2023 17:43	2503	9.033	65.753	20.857
4/12/2023 17:43	2504	9.036	65.726	20.864
4/12/2023 17:43	2505	9.034	65.717	20.86
4/12/2023 17:43	2506	9.033	65.725	20.858
4/12/2023 17:43	2507	9.036	65.756	20.864
4/12/2023 17:43	2508	9.036	65.727	20.864
4/12/2023 17:43	2509	9.034	65.734	20.859
4/12/2023 17:43	2510	9.036	65.772	20.865
4/12/2023 17:43	2511	9.037	65.716	20.867

4/12/2023 17:43	2512	9.035	65.708	20.862
4/12/2023 17:43	2513	9.037	65.746	20.866
4/12/2023 17:43	2514	9.034	65.744	20.859
4/12/2023 17:43	2515	9.035	65.744	20.861
4/12/2023 17:43	2516	9.037	65.735	20.866
4/12/2023 17:43	2517	9.036	65.724	20.864
4/12/2023 17:43	2518	9.033	65.726	20.858
4/12/2023 17:43	2519	9.035	65.713	20.861
4/12/2023 17:43	2520	9.036	65.747	20.864
4/12/2023 17:43	2521	9.037	65.759	20.865
4/12/2023 17:43	2522	9.035	65.73	20.863
4/12/2023 17:43	2523	9.036	65.717	20.863
4/12/2023 17:43	2524	9.035	65.72	20.862
4/12/2023 17:43	2525	9.037	65.735	20.865
4/12/2023 17:43	2526	9.035	65.757	20.862
4/12/2023 17:43	2527	9.034	65.683	20.859
4/12/2023 17:43	2528	9.037	65.744	20.866
4/12/2023 17:43	2529	9.035	65.756	20.863
4/12/2023 17:43	2530	9.035	65.692	20.861
4/12/2023 17:43	2531	9.035	65.714	20.862
4/12/2023 17:43	2532	9.035	65.729	20.861
4/12/2023 17:43	2533	9.034	65.73	20.858
4/12/2023 17:43	2534	9.037	65.72	20.866
4/12/2023 17:43	2535	9.034	65.756	20.859
4/12/2023 17:43	2536	9.033	65.742	20.857
4/12/2023 17:43	2537	9.036	65.786	20.863
4/12/2023 17:44	2538	9.034	65.713	20.86
4/12/2023 17:44	2539	9.035	65.714	20.861
4/12/2023 17:44	2540	9.033	65.743	20.857
4/12/2023 17:44	2541	9.037	65.722	20.865
4/12/2023 17:44	2542	9.038	65.747	20.869
4/12/2023 17:44	2543	9.037	65.701	20.866
4/12/2023 17:44	2544	9.035	65.744	20.863
4/12/2023 17:44	2545	9.034	65.712	20.859
4/12/2023 17:44	2546	9.034	65.705	20.859
4/12/2023 17:44	2547	9.033	65.708	20.857
4/12/2023 17:44	2548	9.036	65.735	20.863
4/12/2023 17:44	2549	9.034	65.748	20.86
4/12/2023 17:44	2550	9.034	65.772	20.859
4/12/2023 17:44	2551	9.03	65.709	20.849
4/12/2023 17:44	2552	9.021	65.725	20.829
4/12/2023 17:44	2553	8.989	65.734	20.754
4/12/2023 17:44	2554	8.996	65.733	20.772
4/12/2023 17:44	2555	9.004	65.734	20.791
4/12/2023 17:44	2556	9.011	65.733	20.806
4/12/2023 17:44	2557	9.015	65.729	20.816
4/12/2023 17:44	2558	9.02	65.727	20.826



4/12/2023 17:44	2559	9.023	65.73	20.833
4/12/2023 17:44	2560	9.025	65.73	20.838
4/12/2023 17:44	2561	9.027	65.733	20.843
4/12/2023 17:44	2562	9.028	65.727	20.846
4/12/2023 17:44	2563	9.03	65.731	20.849
4/12/2023 17:44	2564	9.031	65.733	20.852
4/12/2023 17:44	2565	9.032	65.731	20.855
4/12/2023 17:44	2566	9.032	65.729	20.855
4/12/2023 17:44	2567	9.033	65.727	20.857
4/12/2023 17:44	2568	9.033	65.731	20.858
4/12/2023 17:44	2569	9.033	65.734	20.857
4/12/2023 17:44	2570	9.033	65.73	20.858
4/12/2023 17:44	2571	9.034	65.73	20.859
4/12/2023 17:44	2572	9.034	65.733	20.858
4/12/2023 17:44	2573	9.033	65.735	20.858
4/12/2023 17:44	2574	9.034	65.733	20.86
4/12/2023 17:44	2575	9.034	65.729	20.86
4/12/2023 17:44	2576	9.034	65.734	20.859
4/12/2023 17:44	2577	9.034	65.729	20.86
4/12/2023 17:44	2578	9.035	65.73	20.861
4/12/2023 17:44	2579	9.034	65.73	20.86
4/12/2023 17:44	2580	9.035	65.734	20.861
4/12/2023 17:44	2581	9.035	65.737	20.861
4/12/2023 17:44	2582	9.035	65.734	20.861
4/12/2023 17:44	2583	9.035	65.737	20.862
4/12/2023 17:44	2584	9.035	65.739	20.862
4/12/2023 17:44	2585	9.035	65.73	20.861
4/12/2023 17:44	2586	9.035	65.742	20.861
4/12/2023 17:44	2587	9.035	65.726	20.862
4/12/2023 17:44	2588	9.035	65.733	20.863
4/12/2023 17:44	2589	9.035	65.73	20.862
4/12/2023 17:44	2590	9.036	65.734	20.863
4/12/2023 17:44	2591	9.036	65.734	20.863
4/12/2023 17:44	2592	9.036	65.752	20.864
4/12/2023 17:44	2593	9.035	65.747	20.862
4/12/2023 17:44	2594	9.036	65.746	20.863
4/12/2023 17:44	2595	9.036	65.738	20.863
4/12/2023 17:44	2596	9.036	65.738	20.863
4/12/2023 17:44	2597	9.036	65.757	20.864
4/12/2023 17:45	2598	9.036	65.747	20.864
4/12/2023 17:45	2599	9.036	65.752	20.864
4/12/2023 17:45	2600	9.036	65.757	20.863
4/12/2023 17:45	2601	9.036	65.748	20.863
4/12/2023 17:45	2602	9.036	65.744	20.863
4/12/2023 17:45	2603	9.036	65.746	20.864
4/12/2023 17:45	2604	9.035	65.739	20.863
4/12/2023 17:45	2605	9.035	65.746	20.862

4/12/2023 17:45	2606	9.036	65.746	20.864
4/12/2023 17:45	2607	9.035	65.744	20.862
4/12/2023 17:45	2608	9.036	65.742	20.863
4/12/2023 17:45	2609	9.035	65.74	20.863
4/12/2023 17:45	2610	9.035	65.742	20.861
4/12/2023 17:45	2611	9.035	65.744	20.861
4/12/2023 17:45	2612	9.035	65.748	20.861
4/12/2023 17:45	2613	9.035	65.744	20.861
4/12/2023 17:45	2614	9.035	65.746	20.861
4/12/2023 17:45	2615	9.035	65.747	20.86
4/12/2023 17:45	2616	9.035	65.751	20.862
4/12/2023 17:45	2617	9.036	65.759	20.865
4/12/2023 17:45	2618.001	9.034	65.755	20.86
4/12/2023 17:45	2619.055	9.036	65.764	20.863
4/12/2023 17:45	2620.001	9.034	65.752	20.86
4/12/2023 17:45	2621	9.035	65.761	20.861
4/12/2023 17:45	2622	9.034	65.763	20.859
4/12/2023 17:45	2623.128	9.034	65.799	20.859
4/12/2023 17:45	2624	9.033	65.761	20.858
4/12/2023 17:45	2625	9.035	65.789	20.861
4/12/2023 17:45	2626	9.033	65.773	20.857
4/12/2023 17:45	2627	9.034	65.773	20.86
4/12/2023 17:45	2628.08	9.036	65.781	20.864
4/12/2023 17:45	2629	9.035	65.769	20.861
4/12/2023 17:45	2630	9.034	65.783	20.86
4/12/2023 17:45	2631	9.034	65.759	20.859
4/12/2023 17:45	2632.137	9.034	65.786	20.858
4/12/2023 17:45	2633	9.035	65.77	20.861
4/12/2023 17:45	2634	9.033	65.77	20.857
4/12/2023 17:45	2635	9.033	65.816	20.856
4/12/2023 17:45	2636.002	9.034	65.776	20.859
4/12/2023 17:45	2637.073	9.035	65.786	20.862
4/12/2023 17:45	2638	9.034	65.773	20.859
4/12/2023 17:45	2639	9.033	65.768	20.856
4/12/2023 17:45	2640	9.034	65.79	20.86
4/12/2023 17:45	2641	9.035	65.778	20.861
4/12/2023 17:45	2642.066	9.035	65.798	20.861
4/12/2023 17:45	2643	9.036	65.778	20.863
4/12/2023 17:45	2644	9.033	65.794	20.858
4/12/2023 17:45	2645	9.034	65.802	20.86
4/12/2023 17:45	2646.133	9.033	65.804	20.858
4/12/2023 17:45	2647	9.033	65.791	20.858
4/12/2023 17:45	2648	9.034	65.804	20.858
4/12/2023 17:45	2649	9.034	65.768	20.86
4/12/2023 17:45	2650	9.034	65.787	20.859
4/12/2023 17:45	2651.074	9.033	65.808	20.858
4/12/2023 17:45	2652	9.032	65.821	20.855

4/12/2023 17:45	2653	9.035	65.805	20.862
4/12/2023 17:45	2654	9.034	65.819	20.859
4/12/2023 17:45	2655.145	9.033	65.809	20.858
4/12/2023 17:45	2656	9.034	65.817	20.859
4/12/2023 17:45	2657	9.034	65.811	20.86
4/12/2023 17:46	2658	9.034	65.822	20.86
4/12/2023 17:46	2659	9.034	65.799	20.859
4/12/2023 17:46	2660.069	9.034	65.829	20.859
4/12/2023 17:46	2661	9.035	65.79	20.862
4/12/2023 17:46	2662	9.034	65.79	20.859
4/12/2023 17:46	2663	9.035	65.812	20.86
4/12/2023 17:46	2664.152	9.034	65.82	20.86
4/12/2023 17:46	2665	9.033	65.8	20.858
4/12/2023 17:46	2666	9.034	65.796	20.858
4/12/2023 17:46	2667	9.034	65.792	20.858
4/12/2023 17:46	2668	9.034	65.795	20.858
4/12/2023 17:46	2669	9.033	65.79	20.857
4/12/2023 17:46	2670	9.034	65.789	20.859
4/12/2023 17:46	2671	9.033	65.789	20.858
4/12/2023 17:46	2672	9.033	65.79	20.858
4/12/2023 17:46	2673	9.033	65.789	20.858
4/12/2023 17:46	2674	9.034	65.79	20.858
4/12/2023 17:46	2675	9.033	65.789	20.857
4/12/2023 17:46	2676	9.033	65.789	20.857
4/12/2023 17:46	2677	9.034	65.79	20.858
4/12/2023 17:46	2678	9.034	65.794	20.859
4/12/2023 17:46	2679	9.033	65.789	20.858
4/12/2023 17:46	2680	9.034	65.789	20.859
4/12/2023 17:46	2681	9.034	65.792	20.859
4/12/2023 17:46	2682	9.034	65.79	20.859
4/12/2023 17:46	2683	9.034	65.79	20.859
4/12/2023 17:46	2684	9.033	65.792	20.858
4/12/2023 17:46	2685	9.034	65.796	20.859
4/12/2023 17:46	2686	9.034	65.792	20.858
4/12/2023 17:46	2687	9.034	65.792	20.858
4/12/2023 17:46	2688	9.034	65.792	20.859
4/12/2023 17:46	2689	9.034	65.796	20.859
4/12/2023 17:46	2690	9.034	65.794	20.859
4/12/2023 17:46	2691	9.034	65.798	20.859
4/12/2023 17:46	2692	9.034	65.799	20.86
4/12/2023 17:46	2693	9.034	65.792	20.859
4/12/2023 17:46	2694	9.034	65.79	20.86
4/12/2023 17:46	2695	9.034	65.796	20.86
4/12/2023 17:46	2696	9.034	65.8	20.859
4/12/2023 17:46	2697	9.034	65.796	20.86
4/12/2023 17:46	2698	9.034	65.795	20.86
4/12/2023 17:46	2699	9.034	65.795	20.86

4/12/2023 17:46	2700	9.034	65.796	20.86
4/12/2023 17:46	2701	9.035	65.798	20.861
4/12/2023 17:46	2702	9.035	65.799	20.861
4/12/2023 17:46	2703	9.034	65.799	20.86
4/12/2023 17:46	2704	9.033	65.798	20.858
4/12/2023 17:46	2705	9.034	65.796	20.859
4/12/2023 17:46	2706	9.034	65.795	20.86
4/12/2023 17:46	2707	9.034	65.798	20.859
4/12/2023 17:46	2708	9.034	65.796	20.86
4/12/2023 17:46	2709	9.034	65.794	20.859
4/12/2023 17:46	2710	9.035	65.8	20.86
4/12/2023 17:46	2711	9.034	65.8	20.859
4/12/2023 17:46	2712	9.035	65.813	20.861
4/12/2023 17:46	2713	9.035	65.811	20.86
4/12/2023 17:46	2714	9.034	65.802	20.859
4/12/2023 17:46	2715	9.035	65.808	20.861
4/12/2023 17:46	2716	9.035	65.805	20.86
4/12/2023 17:46	2717	9.034	65.796	20.859
4/12/2023 17:47	2718	9.033	65.803	20.857
4/12/2023 17:47	2719	9.034	65.802	20.858
4/12/2023 17:47	2720	9.034	65.811	20.859
4/12/2023 17:47	2721	9.034	65.804	20.859

Report Date: 4/17/2023 10:08  
Report User Name: JTurner  
Report Computer Name: SAC-JTURNER  
Application: WinSitu.exe  
Application Version: 5.7.8.0

Log File Properties

File Name MW-1-S Constant Rate Test\_2023-04-17\_10-07-59-596.wsl  
Create Date 4/17/2023 10:07

Device Properties

Device Level TROLL 700  
Site DWTP  
Device Name  
Serial Number 985470  
Firmware Version 3.06  
Hardware Version 5  
Device Address 1  
Device Comm Cfg 19200 8 Even 1 (Modbus-RTU)  
Used Memory 15  
Used Battery 1

Log Configuration

Log Name MW-1-S Constant Rate Test  
Created By MvandenEnden  
Computer Name SAC-MVANDER-L10  
Application WinSitu.exe  
Application Version 5.7.8.0  
Create Date 4/12/2023 8:22:17 AM Pacific Daylight Time  
Log Setup Time Zone Pacific Daylight Time  
Notes Size(bytes) 4096  
Overwrite when full Disabled  
Scheduled Start Time Manual Start  
Scheduled Stop Time No Stop Time  
Type Fast Linear  
Interval Days: 0 hrs: 00 mins: 00 secs: 01

Level Reference Settings At Log Creation

Level Measuremer Depth  
Specific Gravity 0.999

Other Log Settings

Depth of Probe: 21.0618 (ft)

Head Pressure: 9.12175 (PSI)  
 Temperature: 65.6936 (F)

Log Notes:

Date and Time	Note
4/12/2023 8:22	Used Battery: 1% Used Memory: 17% User Name: MvandenEnden
4/12/2023 8:56	Manual Start Command
4/12/2023 11:26	Used Battery: 2% Used Memory: 21% User Name: MvandenEnden
4/12/2023 11:26	Manual Stop Command

Log Data:

Record Count 8997

Sensors

1  
 1 985470 Pressure/Temp 30 PSIG (21m/69ft)

Time Zone: Pacific Daylight Time

Date and Time	Elapsed Time Seconds	Sensor: Pr SN#: 985470	Sensor: Pr SN#: 985470	Sensor: Pres(G) 69ft SN#: 985470	Pressure (F Temperature)	Depth (ft)
4/12/2023 8:56	0	9.009	65.683	20.8		
4/12/2023 8:56	1	9.009	65.681	20.801		
4/12/2023 8:56	2	9.009	65.675	20.802		
4/12/2023 8:56	3	9.01	65.683	20.803		
4/12/2023 8:56	4	9.01	65.677	20.803		
4/12/2023 8:56	5	9.009	65.681	20.802		
4/12/2023 8:56	6	9.01	65.682	20.804		
4/12/2023 8:56	7	9.01	65.681	20.803		
4/12/2023 8:56	8	9.01	65.682	20.804		
4/12/2023 8:56	9	9.009	65.685	20.802		
4/12/2023 8:56	10	9.01	65.685	20.803		
4/12/2023 8:56	11	9.01	65.686	20.803		
4/12/2023 8:56	12	9.01	65.686	20.804		
4/12/2023 8:56	13	9.01	65.682	20.803		
4/12/2023 8:56	14.001	9.009	65.687	20.802		
4/12/2023 8:56	15.001	9.01	65.686	20.804		
4/12/2023 8:56	16.001	9.01	65.691	20.803		
4/12/2023 8:56	17.001	9.01	65.691	20.804		
4/12/2023 8:56	18.001	9.01	65.682	20.805		
4/12/2023 8:56	19.001	9.018	65.696	20.821		
4/12/2023 8:56	20.001	9.012	65.696	20.807		
4/12/2023 8:56	21.001	9.01	65.709	20.804		

4/12/2023 8:57	22.001	9.012	65.677	20.809
4/12/2023 8:57	23.001	8.969	65.694	20.71
4/12/2023 8:57	24.001	8.966	65.686	20.701
4/12/2023 8:57	25.001	8.97	65.679	20.711
4/12/2023 8:57	26.001	8.971	65.679	20.714
4/12/2023 8:57	27.001	8.976	65.705	20.725
4/12/2023 8:57	28.001	8.978	65.721	20.729
4/12/2023 8:57	29.001	8.978	65.675	20.73
4/12/2023 8:57	30.001	8.983	65.731	20.741
4/12/2023 8:57	31.001	8.987	65.711	20.75
4/12/2023 8:57	32.001	8.987	65.716	20.751
4/12/2023 8:57	33.001	8.991	65.718	20.761
4/12/2023 8:57	34.001	8.992	65.707	20.762
4/12/2023 8:57	35.001	8.997	65.711	20.775
4/12/2023 8:57	36.001	8.994	65.712	20.766
4/12/2023 8:57	37.001	8.993	65.696	20.764
4/12/2023 8:57	38.001	8.997	65.672	20.773
4/12/2023 8:57	39.001	8.999	65.703	20.778
4/12/2023 8:57	40.001	9.002	65.682	20.785
4/12/2023 8:57	41.001	9.004	65.664	20.79
4/12/2023 8:57	42.001	9.002	65.708	20.785
4/12/2023 8:57	43.001	9	65.705	20.781
4/12/2023 8:57	44.001	9.004	65.682	20.791
4/12/2023 8:57	45.001	9.003	65.707	20.788
4/12/2023 8:57	46.001	9.006	65.658	20.794
4/12/2023 8:57	47.001	9.005	65.683	20.793
4/12/2023 8:57	48.001	9.004	65.707	20.791
4/12/2023 8:57	49.001	9.007	65.674	20.797
4/12/2023 8:57	50.001	9.007	65.681	20.797
4/12/2023 8:57	51.001	9.009	65.699	20.802
4/12/2023 8:57	52.001	9.009	65.746	20.801
4/12/2023 8:57	53.001	9.01	65.709	20.804
4/12/2023 8:57	54.001	9.011	65.725	20.807
4/12/2023 8:57	55.001	9.009	65.714	20.801
4/12/2023 8:57	56.001	9.008	65.705	20.798
4/12/2023 8:57	57.001	9.009	65.72	20.801
4/12/2023 8:57	58.001	9.008	65.704	20.8
4/12/2023 8:57	59.001	9.01	65.699	20.803
4/12/2023 8:57	60.001	9.011	65.726	20.807
4/12/2023 8:57	61.001	9.012	65.718	20.809
4/12/2023 8:57	62.001	9.011	65.707	20.807
4/12/2023 8:57	63.001	9.013	65.709	20.81
4/12/2023 8:57	64.001	9.009	65.739	20.801
4/12/2023 8:57	65.001	9.01	65.709	20.805
4/12/2023 8:57	66.001	9.01	65.712	20.803
4/12/2023 8:57	67.001	9.011	65.673	20.806
4/12/2023 8:57	68.001	9.012	65.729	20.809

4/12/2023 8:57	69.001	9.01	65.722	20.803
4/12/2023 8:57	70.001	9.011	65.704	20.806
4/12/2023 8:57	71.001	9.013	65.691	20.811
4/12/2023 8:57	72.001	9.01	65.695	20.805
4/12/2023 8:57	73.001	9.014	65.731	20.813
4/12/2023 8:57	74.001	9.01	65.727	20.804
4/12/2023 8:57	75.001	9.013	65.722	20.81
4/12/2023 8:57	76.001	9.011	65.682	20.806
4/12/2023 8:57	77.001	9.01	65.726	20.803
4/12/2023 8:57	78.001	9.014	65.704	20.812
4/12/2023 8:57	79.001	9.011	65.703	20.807
4/12/2023 8:57	80.001	9.01	65.744	20.804
4/12/2023 8:57	81.001	9.012	65.722	20.808
4/12/2023 8:58	82.001	9.01	65.747	20.803
4/12/2023 8:58	83.001	9.013	65.699	20.812
4/12/2023 8:58	84.001	9.013	65.73	20.81
4/12/2023 8:58	85.001	9.008	65.731	20.8
4/12/2023 8:58	86.001	9.01	65.746	20.804
4/12/2023 8:58	87.001	9.011	65.714	20.807
4/12/2023 8:58	88.001	9.011	65.705	20.806
4/12/2023 8:58	89.001	9.012	65.713	20.809
4/12/2023 8:58	90.001	9.012	65.739	20.807
4/12/2023 8:58	91.001	9.013	65.711	20.811
4/12/2023 8:58	92.001	9.014	65.721	20.812
4/12/2023 8:58	93.001	9.013	65.704	20.81
4/12/2023 8:58	94.001	9.012	65.721	20.807
4/12/2023 8:58	95.001	9.013	65.709	20.811
4/12/2023 8:58	96.001	9.011	65.698	20.807
4/12/2023 8:58	97.001	9.011	65.7	20.807
4/12/2023 8:58	98.001	9.012	65.707	20.809
4/12/2023 8:58	99.001	9.011	65.703	20.807
4/12/2023 8:58	100.001	9.011	65.734	20.806
4/12/2023 8:58	101.001	9.012	65.729	20.808
4/12/2023 8:58	102.001	9.012	65.705	20.808
4/12/2023 8:58	103.001	9.013	65.746	20.81
4/12/2023 8:58	104.001	9.011	65.678	20.806
4/12/2023 8:58	105.001	9.013	65.77	20.81
4/12/2023 8:58	106.001	9.011	65.733	20.805
4/12/2023 8:58	107.001	9.011	65.714	20.807
4/12/2023 8:58	108.001	9.011	65.734	20.807
4/12/2023 8:58	109.001	9.012	65.704	20.809
4/12/2023 8:58	110.001	9.011	65.682	20.806
4/12/2023 8:58	111.001	9.011	65.709	20.806
4/12/2023 8:58	112.001	9.014	65.725	20.813
4/12/2023 8:58	113.001	9.009	65.724	20.802
4/12/2023 8:58	114.001	9.011	65.729	20.805
4/12/2023 8:58	115.001	9.011	65.709	20.807



4/12/2023 8:58	116.001	9.012	65.685	20.808
4/12/2023 8:58	117.001	9.012	65.731	20.808
4/12/2023 8:58	118.001	9.011	65.729	20.805
4/12/2023 8:58	119.001	9.012	65.735	20.809
4/12/2023 8:58	120.001	9.012	65.759	20.808
4/12/2023 8:58	121.001	9.012	65.692	20.809
4/12/2023 8:58	122.001	9.011	65.703	20.805
4/12/2023 8:58	123.001	9.011	65.764	20.807
4/12/2023 8:58	124.001	9.011	65.708	20.807
4/12/2023 8:58	125.001	9.011	65.747	20.806
4/12/2023 8:58	126.001	9.012	65.708	20.809
4/12/2023 8:58	127.001	9.013	65.704	20.81
4/12/2023 8:58	128.001	9.012	65.701	20.808
4/12/2023 8:58	129.001	9.012	65.744	20.808
4/12/2023 8:58	130.001	9.01	65.686	20.805
4/12/2023 8:58	131.001	9.011	65.734	20.805
4/12/2023 8:58	132.001	9.011	65.726	20.807
4/12/2023 8:58	133.001	9.011	65.705	20.806
4/12/2023 8:58	134.001	9.012	65.74	20.807
4/12/2023 8:58	135.001	9.01	65.725	20.803
4/12/2023 8:58	136.001	9.011	65.756	20.805
4/12/2023 8:58	137.001	9.013	65.743	20.812
4/12/2023 8:58	138.001	9.012	65.683	20.808
4/12/2023 8:58	139.001	9.012	65.717	20.81
4/12/2023 8:58	140.001	9.01	65.672	20.805
4/12/2023 8:58	141.001	9.011	65.717	20.806
4/12/2023 8:59	142.001	9.009	65.729	20.802
4/12/2023 8:59	143.001	9.01	65.704	20.805
4/12/2023 8:59	144.001	9.011	65.727	20.805
4/12/2023 8:59	145.001	9.012	65.752	20.808
4/12/2023 8:59	146.001	9.012	65.703	20.808
4/12/2023 8:59	147.001	9.01	65.738	20.805
4/12/2023 8:59	148.001	9.012	65.733	20.809
4/12/2023 8:59	149.001	9.011	65.704	20.807
4/12/2023 8:59	150.001	9.011	65.73	20.805
4/12/2023 8:59	151.001	9.01	65.768	20.805
4/12/2023 8:59	152.001	9.012	65.7	20.808
4/12/2023 8:59	153.001	9.01	65.72	20.804
4/12/2023 8:59	154.001	9.012	65.725	20.809
4/12/2023 8:59	155.001	9.01	65.731	20.803
4/12/2023 8:59	156.001	9.01	65.698	20.803
4/12/2023 8:59	157.001	9.011	65.721	20.807
4/12/2023 8:59	158.001	9.013	65.718	20.81
4/12/2023 8:59	159.001	9.009	65.747	20.8
4/12/2023 8:59	160.001	9.012	65.711	20.808
4/12/2023 8:59	161.001	9.01	65.699	20.805
4/12/2023 8:59	162.001	9.012	65.682	20.808

4/12/2023 8:59	163.001	9.009	65.721	20.803
4/12/2023 8:59	164.001	9.011	65.743	20.805
4/12/2023 8:59	165.001	9.012	65.734	20.809
4/12/2023 8:59	166.001	9.01	65.705	20.803
4/12/2023 8:59	167.001	9.009	65.716	20.803
4/12/2023 8:59	168.001	9.013	65.7	20.812
4/12/2023 8:59	169.001	9.012	65.735	20.809
4/12/2023 8:59	170.001	9.012	65.705	20.81
4/12/2023 8:59	171.001	9.009	65.724	20.802
4/12/2023 8:59	172.001	9.013	65.677	20.811
4/12/2023 8:59	173.001	9.013	65.699	20.81
4/12/2023 8:59	174.001	9.013	65.694	20.811
4/12/2023 8:59	175.001	9.012	65.717	20.809
4/12/2023 8:59	176.001	9.012	65.753	20.808
4/12/2023 8:59	177.001	9.01	65.737	20.804
4/12/2023 8:59	178.001	9.014	65.742	20.813
4/12/2023 8:59	179.001	9.013	65.677	20.81
4/12/2023 8:59	180.001	9.011	65.716	20.807
4/12/2023 8:59	181.001	9.011	65.705	20.805
4/12/2023 8:59	182.001	9.01	65.695	20.804
4/12/2023 8:59	183.001	9.011	65.718	20.806
4/12/2023 8:59	184.001	9.015	65.713	20.815
4/12/2023 8:59	185.001	9.009	65.743	20.803
4/12/2023 8:59	186.001	9.011	65.742	20.806
4/12/2023 8:59	187.001	9.013	65.765	20.811
4/12/2023 8:59	188.001	9.01	65.752	20.805
4/12/2023 8:59	189.001	9.011	65.713	20.806
4/12/2023 8:59	190.001	9.011	65.714	20.807
4/12/2023 8:59	191.001	9.011	65.725	20.806
4/12/2023 8:59	192.001	9.012	65.734	20.808
4/12/2023 8:59	193.001	9.012	65.721	20.807
4/12/2023 8:59	194.001	9.012	65.707	20.808
4/12/2023 8:59	195.001	9.011	65.742	20.806
4/12/2023 8:59	196.001	9.01	65.722	20.804
4/12/2023 8:59	197.001	9.011	65.707	20.805
4/12/2023 8:59	198.001	9.01	65.735	20.804
4/12/2023 8:59	199.001	9.013	65.726	20.811
4/12/2023 8:59	200.001	9.009	65.769	20.803
4/12/2023 8:59	201.001	9.011	65.738	20.806
4/12/2023 9:00	202.001	9.012	65.721	20.807
4/12/2023 9:00	203.001	9.011	65.729	20.806
4/12/2023 9:00	204.001	9.011	65.714	20.805
4/12/2023 9:00	205.001	9.011	65.701	20.805
4/12/2023 9:00	206.001	9.011	65.726	20.807
4/12/2023 9:00	207.001	9.008	65.7	20.8
4/12/2023 9:00	208.001	9.011	65.727	20.807
4/12/2023 9:00	209.001	9.011	65.687	20.806

4/12/2023 9:00	210.001	9.007	65.738	20.797
4/12/2023 9:00	211.001	9.012	65.718	20.809
4/12/2023 9:00	212.001	9.011	65.751	20.807
4/12/2023 9:00	213.001	9.014	65.707	20.812
4/12/2023 9:00	214.001	9.013	65.716	20.81
4/12/2023 9:00	215.001	9.008	65.714	20.799
4/12/2023 9:00	216.001	9.01	65.685	20.803
4/12/2023 9:00	217.001	9.01	65.7	20.803
4/12/2023 9:00	218.001	9.01	65.756	20.804
4/12/2023 9:00	219.001	9.008	65.701	20.799
4/12/2023 9:00	220.001	9.009	65.711	20.802
4/12/2023 9:00	221.001	9.013	65.7	20.81
4/12/2023 9:00	222.001	9.01	65.695	20.804
4/12/2023 9:00	223.001	9.012	65.7	20.807
4/12/2023 9:00	224.001	9.012	65.699	20.809
4/12/2023 9:00	225.001	9.009	65.727	20.801
4/12/2023 9:00	226.001	9.01	65.713	20.805
4/12/2023 9:00	227.001	9.01	65.773	20.803
4/12/2023 9:00	228.001	9.011	65.685	20.807
4/12/2023 9:00	229.001	9.01	65.711	20.804
4/12/2023 9:00	230.001	9.012	65.757	20.809
4/12/2023 9:00	231.001	9.009	65.738	20.801
4/12/2023 9:00	232.001	9.013	65.763	20.81
4/12/2023 9:00	233.001	9.013	65.739	20.811
4/12/2023 9:00	234.001	9.012	65.705	20.809
4/12/2023 9:00	235.001	9.012	65.651	20.809
4/12/2023 9:00	236.001	9.012	65.747	20.808
4/12/2023 9:00	237.001	9.009	65.714	20.802
4/12/2023 9:00	238.001	9.012	65.718	20.807
4/12/2023 9:00	239.001	9.012	65.74	20.808
4/12/2023 9:00	240.001	9.01	65.688	20.803
4/12/2023 9:00	241.001	9.013	65.691	20.811
4/12/2023 9:00	242.001	9.009	65.738	20.801
4/12/2023 9:00	243.001	9.013	65.708	20.81
4/12/2023 9:00	244.001	9.009	65.709	20.802
4/12/2023 9:00	245.001	9.011	65.75	20.807
4/12/2023 9:00	246.001	9.012	65.717	20.808
4/12/2023 9:00	247.001	9.012	65.694	20.808
4/12/2023 9:00	248.001	9.011	65.709	20.805
4/12/2023 9:00	249.001	9.01	65.679	20.803
4/12/2023 9:00	250.001	9.01	65.7	20.804
4/12/2023 9:00	251.001	9.01	65.688	20.803
4/12/2023 9:00	252.001	9.013	65.738	20.81
4/12/2023 9:00	253.001	9.011	65.714	20.805
4/12/2023 9:00	254.001	9.012	65.712	20.807
4/12/2023 9:00	255.001	9.01	65.729	20.804
4/12/2023 9:00	256.001	9.011	65.731	20.805

4/12/2023 9:00	257.001	9.008	65.688	20.8
4/12/2023 9:00	258.001	9.01	65.751	20.804
4/12/2023 9:00	259.001	9.011	65.714	20.806
4/12/2023 9:00	260.001	9.011	65.709	20.806
4/12/2023 9:00	261.001	9.011	65.714	20.806
4/12/2023 9:01	262.001	9.011	65.72	20.806
4/12/2023 9:01	263.001	9.011	65.76	20.806
4/12/2023 9:01	264.001	9.011	65.698	20.807
4/12/2023 9:01	265.001	9.012	65.748	20.808
4/12/2023 9:01	266.001	9.009	65.72	20.802
4/12/2023 9:01	267.001	9.008	65.714	20.799
4/12/2023 9:01	268.001	9.012	65.721	20.808
4/12/2023 9:01	269.001	9.009	65.753	20.802
4/12/2023 9:01	270.001	9.011	65.712	20.806
4/12/2023 9:01	271.001	9.01	65.738	20.805
4/12/2023 9:01	272.001	9.012	65.734	20.808
4/12/2023 9:01	273.001	9.009	65.75	20.802
4/12/2023 9:01	274.001	9.012	65.709	20.807
4/12/2023 9:01	275.001	9.011	65.721	20.805
4/12/2023 9:01	276.001	9.011	65.74	20.807
4/12/2023 9:01	277.001	9.012	65.717	20.808
4/12/2023 9:01	278.001	9.009	65.757	20.802
4/12/2023 9:01	279.001	9.01	65.778	20.803
4/12/2023 9:01	280.001	9.011	65.733	20.807
4/12/2023 9:01	281.001	9.011	65.711	20.806
4/12/2023 9:01	282.001	9.01	65.683	20.805
4/12/2023 9:01	283.001	9.011	65.696	20.805
4/12/2023 9:01	284.001	9.011	65.698	20.806
4/12/2023 9:01	285.001	9.012	65.742	20.807
4/12/2023 9:01	286.001	9.011	65.74	20.806
4/12/2023 9:01	287.001	9.012	65.701	20.808
4/12/2023 9:01	288.001	9.011	65.714	20.805
4/12/2023 9:01	289.001	9.009	65.753	20.802
4/12/2023 9:01	290.001	9.012	65.708	20.809
4/12/2023 9:01	291.001	9.012	65.705	20.807
4/12/2023 9:01	292.001	9.01	65.705	20.805
4/12/2023 9:01	293.001	9.013	65.712	20.81
4/12/2023 9:01	294.001	9.011	65.717	20.807
4/12/2023 9:01	295.001	9.011	65.731	20.807
4/12/2023 9:01	296.001	9.012	65.713	20.807
4/12/2023 9:01	297.001	9.011	65.708	20.806
4/12/2023 9:01	298.001	9.012	65.701	20.808
4/12/2023 9:01	299.001	9.014	65.742	20.812
4/12/2023 9:01	300.001	9.014	65.669	20.813
4/12/2023 9:01	301.001	9.012	65.72	20.809
4/12/2023 9:01	302.001	9.011	65.691	20.805
4/12/2023 9:01	303.001	9.011	65.727	20.806

4/12/2023 9:01	304.001	9.012	65.711	20.809
4/12/2023 9:01	305.001	9.013	65.683	20.811
4/12/2023 9:01	306.001	9.011	65.713	20.807
4/12/2023 9:01	307.001	9.011	65.782	20.807
4/12/2023 9:01	308.001	9.013	65.7	20.811
4/12/2023 9:01	309.001	9.012	65.709	20.809
4/12/2023 9:01	310.001	9.009	65.722	20.802
4/12/2023 9:01	311.001	9.012	65.683	20.809
4/12/2023 9:01	312.001	9.01	65.714	20.804
4/12/2023 9:01	313.001	9.011	65.692	20.807
4/12/2023 9:01	314.001	9.012	65.717	20.809
4/12/2023 9:01	315.001	9.012	65.688	20.808
4/12/2023 9:01	316.001	9.01	65.716	20.804
4/12/2023 9:01	317.001	9.01	65.731	20.803
4/12/2023 9:01	318.001	9.01	65.738	20.803
4/12/2023 9:01	319.001	9.013	65.73	20.81
4/12/2023 9:01	320.001	9.009	65.748	20.803
4/12/2023 9:01	321.001	9.01	65.722	20.803
4/12/2023 9:02	322.001	9.009	65.704	20.803
4/12/2023 9:02	323.001	9.012	65.751	20.809
4/12/2023 9:02	324.001	9.01	65.716	20.804
4/12/2023 9:02	325.001	9.009	65.727	20.802
4/12/2023 9:02	326.001	9.011	65.698	20.806
4/12/2023 9:02	327.001	9.008	65.721	20.799
4/12/2023 9:02	328.001	9.011	65.694	20.806
4/12/2023 9:02	329.001	9.011	65.699	20.806
4/12/2023 9:02	330.001	9.012	65.734	20.808
4/12/2023 9:02	331.001	9.011	65.707	20.806
4/12/2023 9:02	332.001	9.013	65.688	20.81
4/12/2023 9:02	333.001	9.008	65.703	20.799
4/12/2023 9:02	334.001	9.009	65.727	20.801
4/12/2023 9:02	335.001	9.009	65.711	20.802
4/12/2023 9:02	336.001	9.009	65.686	20.802
4/12/2023 9:02	337.001	9.011	65.681	20.806
4/12/2023 9:02	338.001	9.012	65.716	20.809
4/12/2023 9:02	339.001	9.011	65.691	20.806
4/12/2023 9:02	340.001	9.013	65.716	20.81
4/12/2023 9:02	341.001	9.011	65.727	20.807
4/12/2023 9:02	342.001	9.011	65.707	20.807
4/12/2023 9:02	343.001	9.013	65.701	20.811
4/12/2023 9:02	344.001	9.009	65.747	20.802
4/12/2023 9:02	345.001	9.012	65.683	20.808
4/12/2023 9:02	346.001	9.013	65.704	20.811
4/12/2023 9:02	347.001	9.012	65.725	20.809
4/12/2023 9:02	348.001	9.012	65.73	20.809
4/12/2023 9:02	349.001	9.012	65.72	20.809
4/12/2023 9:02	350.001	9.013	65.722	20.811

4/12/2023 9:02	351.001	9.013	65.704	20.812
4/12/2023 9:02	352.001	9.012	65.729	20.809
4/12/2023 9:02	353.001	9.011	65.747	20.807
4/12/2023 9:02	354.001	9.013	65.757	20.811
4/12/2023 9:02	355.001	9.012	65.672	20.809
4/12/2023 9:02	356.001	9.011	65.692	20.806
4/12/2023 9:02	357.001	9.014	65.763	20.812
4/12/2023 9:02	358.001	9.012	65.729	20.809
4/12/2023 9:02	359.001	9.011	65.705	20.806
4/12/2023 9:02	360.001	9.012	65.688	20.809
4/12/2023 9:02	361.001	9.012	65.746	20.809
4/12/2023 9:02	362.001	9.011	65.726	20.807
4/12/2023 9:02	363.001	9.014	65.721	20.812
4/12/2023 9:02	364.001	9.01	65.783	20.805
4/12/2023 9:02	365.001	9.012	65.674	20.808
4/12/2023 9:02	366.001	9.012	65.716	20.809
4/12/2023 9:02	367.001	9.012	65.7	20.809
4/12/2023 9:02	368.001	9.01	65.716	20.804
4/12/2023 9:02	369.001	9.012	65.69	20.808
4/12/2023 9:02	370.001	9.013	65.731	20.81
4/12/2023 9:02	371.001	9.014	65.708	20.813
4/12/2023 9:02	372.001	9.013	65.707	20.811
4/12/2023 9:02	373.001	9.012	65.67	20.809
4/12/2023 9:02	374.001	9.012	65.726	20.809
4/12/2023 9:02	375.001	9.01	65.735	20.804
4/12/2023 9:02	376.001	9.009	65.718	20.802
4/12/2023 9:02	377.001	9.011	65.716	20.805
4/12/2023 9:02	378.001	9.012	65.718	20.809
4/12/2023 9:02	379.001	9.011	65.707	20.806
4/12/2023 9:02	380.001	9.014	65.705	20.812
4/12/2023 9:02	381.001	9.012	65.713	20.809
4/12/2023 9:03	382.001	9.011	65.717	20.807
4/12/2023 9:03	383.001	9.01	65.698	20.804
4/12/2023 9:03	384.001	9.01	65.755	20.803
4/12/2023 9:03	385.001	9.013	65.685	20.812
4/12/2023 9:03	386.001	9.011	65.716	20.805
4/12/2023 9:03	387.001	9.01	65.712	20.804
4/12/2023 9:03	388.001	9.013	65.677	20.811
4/12/2023 9:03	389.001	9.01	65.691	20.803
4/12/2023 9:03	390.001	9.012	65.759	20.808
4/12/2023 9:03	391.001	9.01	65.691	20.804
4/12/2023 9:03	392.001	9.011	65.682	20.806
4/12/2023 9:03	393.001	9.01	65.739	20.804
4/12/2023 9:03	394.001	9.013	65.709	20.812
4/12/2023 9:03	395.001	9.01	65.721	20.805
4/12/2023 9:03	396.001	9.011	65.692	20.807
4/12/2023 9:03	397.001	9.009	65.701	20.802

4/12/2023 9:03	398.001	9.013	65.753	20.81
4/12/2023 9:03	399.001	9.011	65.704	20.806
4/12/2023 9:03	400.001	9.01	65.695	20.803
4/12/2023 9:03	401.001	9.01	65.711	20.805
4/12/2023 9:03	402.001	9.01	65.701	20.805
4/12/2023 9:03	403.001	9.009	65.713	20.801
4/12/2023 9:03	404.001	9.012	65.696	20.809
4/12/2023 9:03	405.001	9.012	65.701	20.809
4/12/2023 9:03	406.001	9.013	65.74	20.81
4/12/2023 9:03	407.001	9.011	65.683	20.807
4/12/2023 9:03	408.001	9.01	65.714	20.803
4/12/2023 9:03	409.001	9.013	65.747	20.812
4/12/2023 9:03	410.001	9.012	65.712	20.807
4/12/2023 9:03	411.001	9.012	65.739	20.808
4/12/2023 9:03	412.001	9.012	65.704	20.809
4/12/2023 9:03	413.001	9.012	65.744	20.808
4/12/2023 9:03	414.001	9.01	65.716	20.805
4/12/2023 9:03	415.001	9.013	65.734	20.812
4/12/2023 9:03	416.001	9.013	65.717	20.81
4/12/2023 9:03	417.001	9.013	65.721	20.81
4/12/2023 9:03	418.001	9.012	65.743	20.809
4/12/2023 9:03	419.001	9.012	65.735	20.809
4/12/2023 9:03	420.001	9.012	65.704	20.809
4/12/2023 9:03	421.001	9.012	65.699	20.808
4/12/2023 9:03	422.001	9.012	65.716	20.808
4/12/2023 9:03	423.001	9.012	65.748	20.808
4/12/2023 9:03	424.001	9.009	65.716	20.802
4/12/2023 9:03	425.001	9.013	65.694	20.81
4/12/2023 9:03	426.001	9.01	65.724	20.805
4/12/2023 9:03	427.001	9.009	65.708	20.802
4/12/2023 9:03	428.001	9.011	65.726	20.806
4/12/2023 9:03	429.001	9.012	65.751	20.809
4/12/2023 9:03	430.001	9.011	65.729	20.806
4/12/2023 9:03	431.001	9.008	65.712	20.8
4/12/2023 9:03	432.001	9.01	65.712	20.805
4/12/2023 9:03	433.001	9.011	65.779	20.805
4/12/2023 9:03	434.001	9.013	65.721	20.81
4/12/2023 9:03	435.001	9.013	65.717	20.81
4/12/2023 9:03	436.001	9.012	65.712	20.808
4/12/2023 9:03	437.001	9.012	65.734	20.808
4/12/2023 9:03	438.001	9.011	65.733	20.806
4/12/2023 9:03	439.001	9.01	65.717	20.805
4/12/2023 9:03	440.001	9.01	65.722	20.803
4/12/2023 9:03	441.001	9.012	65.722	20.808
4/12/2023 9:04	442.001	9.009	65.677	20.802
4/12/2023 9:04	443.001	9.012	65.731	20.809
4/12/2023 9:04	444.001	9.012	65.744	20.808

4/12/2023 9:04	445.001	9.011	65.691	20.806
4/12/2023 9:04	446.001	9.012	65.729	20.809
4/12/2023 9:04	447.001	9.012	65.704	20.808
4/12/2023 9:04	448.001	9.011	65.709	20.807
4/12/2023 9:04	449.001	9.012	65.748	20.808
4/12/2023 9:04	450.001	9.011	65.701	20.805
4/12/2023 9:04	451.001	9.012	65.685	20.808
4/12/2023 9:04	452.001	9.009	65.739	20.801
4/12/2023 9:04	453.001	9.011	65.708	20.807
4/12/2023 9:04	454.001	9.014	65.722	20.814
4/12/2023 9:04	455.001	9.012	65.729	20.808
4/12/2023 9:04	456.001	9.012	65.699	20.807
4/12/2023 9:04	457.001	9.012	65.704	20.809
4/12/2023 9:04	458.001	9.01	65.739	20.804
4/12/2023 9:04	459.001	9.011	65.712	20.807
4/12/2023 9:04	460.001	9.013	65.705	20.81
4/12/2023 9:04	461.001	9.011	65.708	20.806
4/12/2023 9:04	462.001	9.013	65.744	20.81
4/12/2023 9:04	463.001	9.01	65.724	20.805
4/12/2023 9:04	464.001	9.009	65.725	20.802
4/12/2023 9:04	465.001	9.011	65.698	20.806
4/12/2023 9:04	466.001	9.013	65.673	20.811
4/12/2023 9:04	467.001	9.012	65.718	20.809
4/12/2023 9:04	468.001	9.012	65.722	20.809
4/12/2023 9:04	469.001	9.013	65.694	20.811
4/12/2023 9:04	470.001	9.012	65.735	20.808
4/12/2023 9:04	471.001	9.01	65.718	20.803
4/12/2023 9:04	472.001	9.011	65.695	20.807
4/12/2023 9:04	473.001	9.012	65.756	20.808
4/12/2023 9:04	474.001	9.013	65.698	20.81
4/12/2023 9:04	475.001	9.012	65.674	20.809
4/12/2023 9:04	476.001	9.011	65.712	20.806
4/12/2023 9:04	477.001	9.012	65.755	20.808
4/12/2023 9:04	478.001	9.011	65.733	20.806
4/12/2023 9:04	479.001	9.011	65.75	20.807
4/12/2023 9:04	480.001	9.011	65.727	20.807
4/12/2023 9:04	481.001	9.011	65.737	20.807
4/12/2023 9:04	482.001	9.011	65.714	20.806
4/12/2023 9:04	483.001	9.01	65.724	20.803
4/12/2023 9:04	484.001	9.009	65.705	20.802
4/12/2023 9:04	485.001	9.011	65.709	20.807
4/12/2023 9:04	486.001	9.014	65.701	20.812
4/12/2023 9:04	487.001	9.011	65.716	20.806
4/12/2023 9:04	488.001	9.011	65.703	20.807
4/12/2023 9:04	489.001	9.013	65.705	20.81
4/12/2023 9:04	490.001	9.01	65.729	20.804
4/12/2023 9:04	491.001	9.011	65.682	20.806



4/12/2023 9:04	492.001	9.013	65.705	20.81
4/12/2023 9:04	493.001	9.011	65.708	20.806
4/12/2023 9:04	494.001	9.012	65.72	20.808
4/12/2023 9:04	495.001	9.012	65.737	20.808
4/12/2023 9:04	496.001	9.009	65.703	20.802
4/12/2023 9:04	497.001	9.01	65.731	20.805
4/12/2023 9:04	498.001	9.008	65.678	20.799
4/12/2023 9:04	499.001	9.01	65.724	20.805
4/12/2023 9:04	500.001	9.009	65.739	20.802
4/12/2023 9:04	501.001	9.012	65.727	20.808
4/12/2023 9:05	502.001	9.012	65.724	20.809
4/12/2023 9:05	503.001	9.012	65.714	20.808
4/12/2023 9:05	504.001	9.01	65.73	20.804
4/12/2023 9:05	505.001	9.012	65.73	20.808
4/12/2023 9:05	506.001	9.01	65.686	20.805
4/12/2023 9:05	507.001	9.013	65.711	20.812
4/12/2023 9:05	508.001	9.011	65.711	20.806
4/12/2023 9:05	509.001	9.01	65.72	20.803
4/12/2023 9:05	510.001	9.012	65.672	20.808
4/12/2023 9:05	511.001	9.011	65.737	20.807
4/12/2023 9:05	512.001	9.011	65.721	20.806
4/12/2023 9:05	513.001	9.01	65.688	20.805
4/12/2023 9:05	514.001	9.012	65.718	20.809
4/12/2023 9:05	515.001	9.012	65.701	20.809
4/12/2023 9:05	516.001	9.011	65.724	20.807
4/12/2023 9:05	517.001	9.01	65.761	20.804
4/12/2023 9:05	518.001	9.012	65.724	20.808
4/12/2023 9:05	519.001	9.011	65.696	20.806
4/12/2023 9:05	520.001	9.011	65.725	20.805
4/12/2023 9:05	521.001	9.012	65.704	20.808
4/12/2023 9:05	522.001	9.014	65.727	20.813
4/12/2023 9:05	523.001	9.012	65.683	20.808
4/12/2023 9:05	524.001	9.012	65.709	20.808
4/12/2023 9:05	525.001	9.011	65.753	20.806
4/12/2023 9:05	526.001	9.014	65.716	20.813
4/12/2023 9:05	527.001	9.013	65.709	20.811
4/12/2023 9:05	528.001	9.011	65.721	20.806
4/12/2023 9:05	529.001	9.011	65.696	20.806
4/12/2023 9:05	530.001	9.012	65.746	20.808
4/12/2023 9:05	531.001	9.011	65.725	20.805
4/12/2023 9:05	532.001	9.012	65.74	20.807
4/12/2023 9:05	533.001	9.01	65.708	20.803
4/12/2023 9:05	534.001	9.014	65.707	20.812
4/12/2023 9:05	535.001	9.011	65.737	20.806
4/12/2023 9:05	536.001	9.012	65.73	20.809
4/12/2023 9:05	537.001	9.011	65.696	20.807
4/12/2023 9:05	538.001	9.009	65.763	20.801

4/12/2023 9:05	539.001	9.013	65.735	20.812
4/12/2023 9:05	540.001	9.013	65.69	20.811
4/12/2023 9:05	541.001	9.01	65.712	20.805
4/12/2023 9:05	542.001	9.01	65.722	20.803
4/12/2023 9:05	543.001	9.01	65.712	20.803
4/12/2023 9:05	544.001	9.012	65.73	20.808
4/12/2023 9:05	545.001	9.009	65.746	20.802
4/12/2023 9:05	546.001	9.012	65.713	20.809
4/12/2023 9:05	547.001	9.01	65.705	20.804
4/12/2023 9:05	548.001	9.011	65.687	20.806
4/12/2023 9:05	549.001	9.012	65.742	20.809
4/12/2023 9:05	550.001	9.01	65.698	20.804
4/12/2023 9:05	551.001	9.008	65.747	20.799
4/12/2023 9:05	552.001	9.011	65.712	20.806
4/12/2023 9:05	553.001	9.012	65.704	20.809
4/12/2023 9:05	554.001	9.012	65.694	20.808
4/12/2023 9:05	555.001	9.01	65.733	20.803
4/12/2023 9:05	556.001	9.012	65.703	20.809
4/12/2023 9:05	557.001	9.011	65.726	20.806
4/12/2023 9:05	558.001	9.011	65.694	20.806
4/12/2023 9:05	559.001	9.014	65.708	20.813
4/12/2023 9:05	560.001	9.01	65.735	20.803
4/12/2023 9:05	561.001	9.012	65.722	20.808
4/12/2023 9:06	562.001	9.01	65.727	20.805
4/12/2023 9:06	563.001	9.012	65.695	20.809
4/12/2023 9:06	564.001	9.01	65.696	20.804
4/12/2023 9:06	565.001	9.011	65.727	20.807
4/12/2023 9:06	566.001	9.012	65.757	20.808
4/12/2023 9:06	567.001	9.01	65.685	20.805
4/12/2023 9:06	568.001	9.009	65.695	20.802
4/12/2023 9:06	569.001	9.012	65.703	20.808
4/12/2023 9:06	570.001	9.01	65.756	20.803
4/12/2023 9:06	571.001	9.011	65.7	20.807
4/12/2023 9:06	572.001	9.01	65.731	20.803
4/12/2023 9:06	573.001	9.01	65.7	20.804
4/12/2023 9:06	574.001	9.013	65.739	20.812
4/12/2023 9:06	575.001	9.01	65.726	20.804
4/12/2023 9:06	576.001	9.013	65.655	20.81
4/12/2023 9:06	577.001	9.011	65.716	20.805
4/12/2023 9:06	578.001	9.01	65.721	20.804
4/12/2023 9:06	579.001	9.01	65.709	20.804
4/12/2023 9:06	580.001	9.008	65.763	20.8
4/12/2023 9:06	581.001	9.011	65.731	20.806
4/12/2023 9:06	582.001	9.011	65.699	20.806
4/12/2023 9:06	583.001	9.012	65.725	20.808
4/12/2023 9:06	584.001	9.012	65.687	20.808
4/12/2023 9:06	585.001	9.011	65.747	20.805

4/12/2023 9:06	586.001	9.012	65.717	20.808
4/12/2023 9:06	587.001	9.014	65.714	20.813
4/12/2023 9:06	588.001	9.01	65.726	20.805
4/12/2023 9:06	589.001	9.01	65.716	20.803
4/12/2023 9:06	590.001	9.012	65.707	20.808
4/12/2023 9:06	591.001	9.012	65.729	20.808
4/12/2023 9:06	592.001	9.009	65.717	20.801
4/12/2023 9:06	593.001	9.01	65.696	20.803
4/12/2023 9:06	594.001	9.013	65.714	20.81
4/12/2023 9:06	595.001	9.011	65.709	20.805
4/12/2023 9:06	596.001	9.01	65.734	20.804
4/12/2023 9:06	597.001	9.012	65.696	20.809
4/12/2023 9:06	598.001	9.013	65.724	20.81
4/12/2023 9:06	599.001	9.011	65.743	20.805
4/12/2023 9:06	600.001	9.011	65.695	20.807
4/12/2023 9:06	601.001	9.01	65.738	20.804
4/12/2023 9:06	602.001	9.012	65.699	20.807
4/12/2023 9:06	603.001	9.012	65.713	20.808
4/12/2023 9:06	604.001	9.012	65.713	20.809
4/12/2023 9:06	605.001	9.011	65.734	20.807
4/12/2023 9:06	606.001	9.009	65.722	20.802
4/12/2023 9:06	607.001	9.01	65.716	20.804
4/12/2023 9:06	608.001	9.012	65.716	20.808
4/12/2023 9:06	609.001	9.01	65.679	20.804
4/12/2023 9:06	610.001	9.013	65.748	20.81
4/12/2023 9:06	611.001	9.011	65.739	20.807
4/12/2023 9:06	612.001	9.012	65.753	20.809
4/12/2023 9:06	613.001	9.013	65.724	20.811
4/12/2023 9:06	614.001	9.01	65.734	20.804
4/12/2023 9:06	615.001	9.012	65.721	20.808
4/12/2023 9:06	616.001	9.01	65.743	20.804
4/12/2023 9:06	617.001	9.011	65.686	20.806
4/12/2023 9:06	618.001	9.01	65.713	20.805
4/12/2023 9:06	619.001	9.011	65.725	20.806
4/12/2023 9:06	620.001	9.008	65.681	20.8
4/12/2023 9:06	621.001	9.012	65.724	20.809
4/12/2023 9:07	622.001	9.009	65.761	20.802
4/12/2023 9:07	623.001	9.011	65.687	20.805
4/12/2023 9:07	624.001	9.01	65.678	20.805
4/12/2023 9:07	625.001	9.012	65.735	20.807
4/12/2023 9:07	626.001	9.013	65.696	20.81
4/12/2023 9:07	627.001	9.01	65.701	20.803
4/12/2023 9:07	628.001	9.01	65.747	20.805
4/12/2023 9:07	629.001	9.01	65.742	20.805
4/12/2023 9:07	630.001	9.011	65.721	20.807
4/12/2023 9:07	631.001	9.011	65.727	20.807
4/12/2023 9:07	632.001	9.012	65.716	20.809

4/12/2023 9:07	633.001	9.01	65.694	20.803
4/12/2023 9:07	634.001	9.01	65.76	20.805
4/12/2023 9:07	635.001	9.011	65.701	20.806
4/12/2023 9:07	636.001	9.009	65.709	20.802
4/12/2023 9:07	637.001	9.009	65.76	20.802
4/12/2023 9:07	638.001	9.008	65.704	20.8
4/12/2023 9:07	639.001	9.007	65.691	20.797
4/12/2023 9:07	640.001	9.008	65.701	20.798
4/12/2023 9:07	641.001	9.009	65.675	20.801
4/12/2023 9:07	642.001	9.01	65.717	20.805
4/12/2023 9:07	643.001	9.009	65.69	20.802
4/12/2023 9:07	644.001	9.009	65.739	20.802
4/12/2023 9:07	645.001	9.011	65.765	20.805
4/12/2023 9:07	646.001	9.014	65.733	20.814
4/12/2023 9:07	647.001	9.01	65.726	20.805
4/12/2023 9:07	648.001	9.014	65.712	20.812
4/12/2023 9:07	649.001	9.011	65.738	20.805
4/12/2023 9:07	650.001	9.013	65.674	20.81
4/12/2023 9:07	651.001	9.01	65.724	20.805
4/12/2023 9:07	652.001	9.01	65.759	20.804
4/12/2023 9:07	653.001	9.012	65.785	20.808
4/12/2023 9:07	654.001	9.011	65.731	20.807
4/12/2023 9:07	655.001	9.011	65.695	20.807
4/12/2023 9:07	656.001	9.009	65.768	20.801
4/12/2023 9:07	657.001	9.01	65.721	20.805
4/12/2023 9:07	658.001	9.011	65.744	20.807
4/12/2023 9:07	659.001	9.014	65.698	20.812
4/12/2023 9:07	660.001	9.011	65.76	20.807
4/12/2023 9:07	661.001	9.01	65.705	20.804
4/12/2023 9:07	662.001	9.012	65.716	20.809
4/12/2023 9:07	663.001	9.01	65.696	20.805
4/12/2023 9:07	664.001	9.01	65.699	20.804
4/12/2023 9:07	665.001	9.012	65.724	20.808
4/12/2023 9:07	666.001	9.012	65.669	20.809
4/12/2023 9:07	667.001	9.012	65.729	20.808
4/12/2023 9:07	668.001	9.011	65.739	20.806
4/12/2023 9:07	669.001	9.012	65.683	20.809
4/12/2023 9:07	670.001	9.012	65.73	20.808
4/12/2023 9:07	671.001	9.012	65.678	20.809
4/12/2023 9:07	672.001	9.012	65.734	20.808
4/12/2023 9:07	673.001	9.012	65.692	20.808
4/12/2023 9:07	674.001	9.01	65.738	20.805
4/12/2023 9:07	675.001	9.011	65.687	20.806
4/12/2023 9:07	676.001	9.011	65.747	20.806
4/12/2023 9:07	677.001	9.009	65.713	20.8
4/12/2023 9:07	678.001	9.012	65.69	20.808
4/12/2023 9:07	679.001	9.009	65.707	20.801

4/12/2023 9:07	680.001	9.01	65.738	20.804
4/12/2023 9:07	681.001	9.009	65.699	20.803
4/12/2023 9:08	682.001	9.01	65.761	20.804
4/12/2023 9:08	683.001	9.009	65.721	20.802
4/12/2023 9:08	684.001	9.009	65.708	20.802
4/12/2023 9:08	685.001	9.013	65.703	20.81
4/12/2023 9:08	686.001	9.01	65.739	20.804
4/12/2023 9:08	687.001	9.01	65.73	20.805
4/12/2023 9:08	688.001	9.01	65.748	20.804
4/12/2023 9:08	689.001	9.009	65.721	20.801
4/12/2023 9:08	690.001	9.01	65.725	20.804
4/12/2023 9:08	691.001	9.008	65.743	20.799
4/12/2023 9:08	692.001	9.009	65.73	20.801
4/12/2023 9:08	693.001	9.012	65.718	20.808
4/12/2023 9:08	694.001	9.01	65.716	20.805
4/12/2023 9:08	695.001	9.009	65.701	20.802
4/12/2023 9:08	696.001	9.009	65.726	20.801
4/12/2023 9:08	697.001	9.011	65.753	20.805
4/12/2023 9:08	698.001	9.01	65.716	20.805
4/12/2023 9:08	699.001	9.011	65.704	20.805
4/12/2023 9:08	700.001	9.009	65.69	20.802
4/12/2023 9:08	701.001	9.01	65.683	20.803
4/12/2023 9:08	702.001	9.011	65.685	20.806
4/12/2023 9:08	703.001	9.012	65.698	20.808
4/12/2023 9:08	704.001	9.009	65.69	20.801
4/12/2023 9:08	705.001	9.009	65.724	20.801
4/12/2023 9:08	706.001	9.012	65.711	20.808
4/12/2023 9:08	707.001	9.013	65.695	20.811
4/12/2023 9:08	708.001	9.012	65.72	20.809
4/12/2023 9:08	709.001	9.01	65.726	20.804
4/12/2023 9:08	710.001	9.01	65.683	20.803
4/12/2023 9:08	711.001	9.01	65.724	20.803
4/12/2023 9:08	712.001	9.01	65.713	20.803
4/12/2023 9:08	713.001	9.009	65.718	20.801
4/12/2023 9:08	714.001	9.011	65.711	20.806
4/12/2023 9:08	715.001	9.012	65.708	20.809
4/12/2023 9:08	716.001	9.011	65.738	20.806
4/12/2023 9:08	717.001	9.01	65.721	20.805
4/12/2023 9:08	718.001	9.012	65.669	20.808
4/12/2023 9:08	719.001	9.01	65.678	20.803
4/12/2023 9:08	720.001	9.013	65.686	20.811
4/12/2023 9:08	721.001	9.009	65.666	20.801
4/12/2023 9:08	722.001	9.013	65.705	20.81
4/12/2023 9:08	723.001	9.009	65.695	20.802
4/12/2023 9:08	724.001	9.012	65.705	20.807
4/12/2023 9:08	725.001	9.009	65.726	20.801
4/12/2023 9:08	726.001	9.01	65.742	20.803

4/12/2023 9:08	727.001	9.01	65.726	20.803
4/12/2023 9:08	728.001	9.009	65.726	20.801
4/12/2023 9:08	729.001	9.012	65.772	20.809
4/12/2023 9:08	730.001	9.01	65.712	20.805
4/12/2023 9:08	731.001	9.012	65.717	20.807
4/12/2023 9:08	732.001	9.01	65.731	20.804
4/12/2023 9:08	733.001	9.01	65.752	20.805
4/12/2023 9:08	734.001	9.009	65.716	20.802
4/12/2023 9:08	735.001	9.007	65.737	20.796
4/12/2023 9:08	736.001	9.01	65.747	20.804
4/12/2023 9:08	737.001	9.011	65.729	20.807
4/12/2023 9:08	738.001	9.01	65.755	20.804
4/12/2023 9:08	739.001	9.009	65.716	20.801
4/12/2023 9:08	740.001	9.012	65.713	20.808
4/12/2023 9:08	741.001	9.011	65.727	20.806
4/12/2023 9:09	742.001	9.011	65.679	20.807
4/12/2023 9:09	743.001	9.009	65.696	20.802
4/12/2023 9:09	744.001	9.01	65.721	20.805
4/12/2023 9:09	745.001	9.01	65.7	20.803
4/12/2023 9:09	746.001	9.011	65.753	20.807
4/12/2023 9:09	747.001	9.013	65.75	20.811
4/12/2023 9:09	748.001	9.008	65.691	20.8
4/12/2023 9:09	749.001	9.01	65.721	20.804
4/12/2023 9:09	750.001	9.011	65.701	20.806
4/12/2023 9:09	751.001	9.011	65.705	20.806
4/12/2023 9:09	752.001	9.012	65.718	20.808
4/12/2023 9:09	753.001	9.011	65.755	20.805
4/12/2023 9:09	754.001	9.01	65.725	20.805
4/12/2023 9:09	755.001	9.012	65.713	20.808
4/12/2023 9:09	756.001	9.011	65.711	20.807
4/12/2023 9:09	757.001	9.012	65.694	20.808
4/12/2023 9:09	758.001	9.009	65.738	20.801
4/12/2023 9:09	759.001	9.011	65.742	20.806
4/12/2023 9:09	760.001	9.012	65.724	20.809
4/12/2023 9:09	761.001	9.011	65.737	20.807
4/12/2023 9:09	762.001	9.01	65.765	20.805
4/12/2023 9:09	763.001	9.01	65.712	20.803
4/12/2023 9:09	764.001	9.01	65.747	20.804
4/12/2023 9:09	765.001	9.011	65.696	20.805
4/12/2023 9:09	766.001	9.01	65.74	20.804
4/12/2023 9:09	767.001	9.011	65.698	20.807
4/12/2023 9:09	768.001	9.012	65.721	20.807
4/12/2023 9:09	769.001	9.011	65.734	20.806
4/12/2023 9:09	770.001	9.011	65.673	20.807
4/12/2023 9:09	771.001	9.009	65.72	20.802
4/12/2023 9:09	772.001	9.011	65.737	20.807
4/12/2023 9:09	773.001	9.011	65.786	20.807

4/12/2023 9:09	774.001	9.009	65.699	20.8
4/12/2023 9:09	775.001	9.01	65.718	20.803
4/12/2023 9:09	776.001	9.009	65.692	20.803
4/12/2023 9:09	777.001	9.01	65.738	20.803
4/12/2023 9:09	778.001	9.01	65.748	20.803
4/12/2023 9:09	779.001	9.011	65.711	20.807
4/12/2023 9:09	780.001	9.008	65.735	20.8
4/12/2023 9:09	781.001	9.008	65.718	20.798
4/12/2023 9:09	782.001	9.012	65.733	20.807
4/12/2023 9:09	783.001	9.011	65.709	20.807
4/12/2023 9:09	784.001	9.01	65.703	20.805
4/12/2023 9:09	785.001	9.01	65.707	20.804
4/12/2023 9:09	786.001	9.01	65.7	20.803
4/12/2023 9:09	787.001	9.013	65.74	20.81
4/12/2023 9:09	788.001	9.012	65.703	20.808
4/12/2023 9:09	789.001	9.012	65.664	20.808
4/12/2023 9:09	790.001	9.011	65.74	20.806
4/12/2023 9:09	791.001	9.012	65.735	20.808
4/12/2023 9:09	792.001	9.011	65.713	20.806
4/12/2023 9:09	793.001	9.011	65.711	20.807
4/12/2023 9:09	794.001	9.009	65.718	20.802
4/12/2023 9:09	795.001	9.01	65.7	20.803
4/12/2023 9:09	796.001	9.01	65.718	20.803
4/12/2023 9:09	797.001	9.008	65.722	20.799
4/12/2023 9:09	798.001	9.009	65.704	20.802
4/12/2023 9:09	799.001	9.008	65.733	20.8
4/12/2023 9:09	800.001	9.01	65.703	20.805
4/12/2023 9:09	801.001	9.009	65.721	20.801
4/12/2023 9:10	802.001	9.011	65.694	20.807
4/12/2023 9:10	803.001	9.011	65.704	20.807
4/12/2023 9:10	804.001	9.01	65.714	20.803
4/12/2023 9:10	805.001	9.01	65.72	20.803
4/12/2023 9:10	806.001	9.01	65.743	20.803
4/12/2023 9:10	807.001	9.01	65.677	20.804
4/12/2023 9:10	808.001	9.011	65.73	20.806
4/12/2023 9:10	809.001	9.009	65.717	20.801
4/12/2023 9:10	810.001	9.012	65.72	20.809
4/12/2023 9:10	811.001	9.013	65.672	20.81
4/12/2023 9:10	812.001	9.012	65.698	20.808
4/12/2023 9:10	813.001	9.008	65.727	20.799
4/12/2023 9:10	814.001	9.008	65.716	20.799
4/12/2023 9:10	815.001	9.011	65.72	20.807
4/12/2023 9:10	816.001	9.009	65.753	20.802
4/12/2023 9:10	817.001	9.009	65.695	20.8
4/12/2023 9:10	818.001	9.012	65.699	20.809
4/12/2023 9:10	819.001	9.011	65.668	20.806
4/12/2023 9:10	820.001	9.011	65.698	20.806

4/12/2023 9:10	821.001	9.01	65.712	20.803
4/12/2023 9:10	822.001	9.009	65.722	20.801
4/12/2023 9:10	823.001	9.012	65.717	20.808
4/12/2023 9:10	824.001	9.009	65.714	20.801
4/12/2023 9:10	825.001	9.011	65.704	20.805
4/12/2023 9:10	826.001	9.01	65.738	20.803
4/12/2023 9:10	827.001	9.008	65.733	20.799
4/12/2023 9:10	828.001	9.01	65.674	20.804
4/12/2023 9:10	829.001	9.01	65.753	20.803
4/12/2023 9:10	830.001	9.011	65.705	20.805
4/12/2023 9:10	831.001	9.011	65.743	20.807
4/12/2023 9:10	832.001	9.014	65.726	20.814
4/12/2023 9:10	833.001	9.013	65.703	20.81
4/12/2023 9:10	834.001	9.011	65.698	20.805
4/12/2023 9:10	835.001	9.013	65.681	20.81
4/12/2023 9:10	836.001	9.01	65.724	20.804
4/12/2023 9:10	837.001	9.009	65.733	20.802
4/12/2023 9:10	838.001	9.01	65.734	20.803
4/12/2023 9:10	839.001	9.012	65.735	20.809
4/12/2023 9:10	840.001	9.01	65.679	20.805
4/12/2023 9:10	841.001	9.011	65.72	20.806
4/12/2023 9:10	842.001	9.012	65.756	20.809
4/12/2023 9:10	843.001	9.009	65.72	20.802
4/12/2023 9:10	844.001	9.011	65.727	20.807
4/12/2023 9:10	845.001	9.012	65.707	20.808
4/12/2023 9:10	846.001	9.008	65.721	20.799
4/12/2023 9:10	847.001	9.011	65.729	20.806
4/12/2023 9:10	848.001	9.01	65.695	20.804
4/12/2023 9:10	849.001	9.011	65.718	20.806
4/12/2023 9:10	850.001	9.01	65.682	20.805
4/12/2023 9:10	851.001	9.012	65.703	20.807
4/12/2023 9:10	852.001	9.011	65.737	20.806
4/12/2023 9:10	853.001	9.009	65.726	20.802
4/12/2023 9:10	854.001	9.011	65.699	20.805
4/12/2023 9:10	855.001	9.009	65.772	20.802
4/12/2023 9:10	856.001	9.008	65.708	20.799
4/12/2023 9:10	857.001	9.01	65.691	20.804
4/12/2023 9:10	858.001	9.009	65.72	20.802
4/12/2023 9:10	859.001	9.012	65.746	20.808
4/12/2023 9:10	860.001	9.011	65.737	20.807
4/12/2023 9:10	861.001	9.012	65.751	20.808
4/12/2023 9:11	862.001	9.011	65.673	20.805
4/12/2023 9:11	863.001	9.012	65.701	20.808
4/12/2023 9:11	864.001	9.01	65.735	20.805
4/12/2023 9:11	865.001	9.012	65.708	20.808
4/12/2023 9:11	866.001	9.012	65.724	20.809
4/12/2023 9:11	867.001	9.012	65.713	20.808



4/12/2023 9:11	868.001	9.011	65.722	20.806
4/12/2023 9:11	869.001	9.01	65.743	20.804
4/12/2023 9:11	870.001	9.011	65.692	20.806
4/12/2023 9:11	871.001	9.009	65.694	20.802
4/12/2023 9:11	872.001	9.009	65.711	20.802
4/12/2023 9:11	873.001	9.013	65.759	20.811
4/12/2023 9:11	874.001	9.013	65.713	20.81
4/12/2023 9:11	875.001	9.011	65.708	20.806
4/12/2023 9:11	876.001	9.009	65.748	20.802
4/12/2023 9:11	877.001	9.011	65.743	20.807
4/12/2023 9:11	878.001	9.011	65.704	20.806
4/12/2023 9:11	879.001	9.01	65.713	20.805
4/12/2023 9:11	880.001	9.01	65.725	20.805
4/12/2023 9:11	881.001	9.01	65.708	20.804
4/12/2023 9:11	882.001	9.01	65.703	20.803
4/12/2023 9:11	883.001	9.011	65.755	20.807
4/12/2023 9:11	884.001	9.011	65.725	20.807
4/12/2023 9:11	885.001	9.008	65.707	20.8
4/12/2023 9:11	886.001	9.012	65.72	20.809
4/12/2023 9:11	887.001	9.014	65.744	20.814
4/12/2023 9:11	888.001	9.009	65.683	20.801
4/12/2023 9:11	889.001	9.011	65.726	20.805
4/12/2023 9:11	890.001	9.012	65.744	20.808
4/12/2023 9:11	891.001	9.01	65.718	20.805
4/12/2023 9:11	892.001	9.009	65.721	20.803
4/12/2023 9:11	893.001	9.011	65.75	20.807
4/12/2023 9:11	894.001	9.009	65.726	20.802
4/12/2023 9:11	895.001	9.01	65.733	20.804
4/12/2023 9:11	896.001	9.011	65.763	20.806
4/12/2023 9:11	897.001	9.012	65.711	20.807
4/12/2023 9:11	898.001	9.01	65.716	20.805
4/12/2023 9:11	899.001	9.011	65.742	20.806
4/12/2023 9:11	900.001	9.011	65.747	20.807
4/12/2023 9:11	901.001	9.011	65.769	20.806
4/12/2023 9:11	902.001	9.013	65.72	20.811
4/12/2023 9:11	903.001	9.01	65.714	20.804
4/12/2023 9:11	904.001	9.012	65.735	20.809
4/12/2023 9:11	905.001	9.009	65.746	20.802
4/12/2023 9:11	906.001	9.012	65.747	20.809
4/12/2023 9:11	907.001	9.01	65.709	20.804
4/12/2023 9:11	908.001	9.012	65.724	20.808
4/12/2023 9:11	909.001	9.008	65.733	20.799
4/12/2023 9:11	910.001	9.012	65.686	20.808
4/12/2023 9:11	911.001	9.009	65.688	20.802
4/12/2023 9:11	912.001	9.012	65.733	20.808
4/12/2023 9:11	913.001	9.01	65.725	20.803
4/12/2023 9:11	914.001	9.011	65.729	20.806

4/12/2023 9:11	915.001	9.01	65.744	20.805
4/12/2023 9:11	916.001	9.01	65.705	20.803
4/12/2023 9:11	917.001	9.013	65.716	20.811
4/12/2023 9:11	918.001	9.012	65.724	20.808
4/12/2023 9:11	919.001	9.012	65.685	20.809
4/12/2023 9:11	920.001	9.011	65.708	20.806
4/12/2023 9:11	921.001	9.012	65.716	20.808
4/12/2023 9:12	922.001	9.011	65.738	20.805
4/12/2023 9:12	923.001	9.013	65.734	20.811
4/12/2023 9:12	924.001	9.01	65.733	20.803
4/12/2023 9:12	925.001	9.011	65.735	20.807
4/12/2023 9:12	926.001	9.013	65.777	20.81
4/12/2023 9:12	927.001	9.011	65.699	20.805
4/12/2023 9:12	928.001	9.013	65.712	20.81
4/12/2023 9:12	929.001	9.011	65.7	20.806
4/12/2023 9:12	930.001	9.01	65.725	20.804
4/12/2023 9:12	931.001	9.01	65.713	20.803
4/12/2023 9:12	932.001	9.012	65.735	20.809
4/12/2023 9:12	933.001	9.009	65.699	20.802
4/12/2023 9:12	934.001	9.011	65.735	20.806
4/12/2023 9:12	935.001	9.012	65.704	20.807
4/12/2023 9:12	936.001	9.01	65.735	20.805
4/12/2023 9:12	937.001	9.011	65.688	20.806
4/12/2023 9:12	938.001	9.007	65.746	20.798
4/12/2023 9:12	939.001	9.011	65.688	20.807
4/12/2023 9:12	940.001	9.011	65.726	20.805
4/12/2023 9:12	941.001	9.011	65.731	20.806
4/12/2023 9:12	942.001	9.011	65.718	20.806
4/12/2023 9:12	943.001	9.012	65.727	20.809
4/12/2023 9:12	944.001	9.013	65.69	20.812
4/12/2023 9:12	945.001	9.011	65.729	20.807
4/12/2023 9:12	946.001	9.008	65.765	20.799
4/12/2023 9:12	947.001	9.012	65.731	20.807
4/12/2023 9:12	948.001	9.012	65.768	20.809
4/12/2023 9:12	949.001	9.009	65.755	20.801
4/12/2023 9:12	950.001	9.01	65.727	20.803
4/12/2023 9:12	951.001	9.011	65.699	20.807
4/12/2023 9:12	952.001	9.012	65.724	20.807
4/12/2023 9:12	953.001	9.01	65.7	20.804
4/12/2023 9:12	954.001	9.012	65.708	20.809
4/12/2023 9:12	955.001	9.01	65.686	20.804
4/12/2023 9:12	956.001	9.011	65.724	20.805
4/12/2023 9:12	957.001	9.012	65.692	20.808
4/12/2023 9:12	958.001	9.011	65.7	20.807
4/12/2023 9:12	959.001	9.012	65.708	20.808
4/12/2023 9:12	960.001	9.014	65.716	20.812
4/12/2023 9:12	961.001	9.012	65.718	20.808

4/12/2023 9:12	962.001	9.009	65.696	20.801
4/12/2023 9:12	963.001	9.009	65.704	20.802
4/12/2023 9:12	964.001	9.012	65.704	20.808
4/12/2023 9:12	965.001	9.01	65.7	20.805
4/12/2023 9:12	966.001	9.01	65.712	20.805
4/12/2023 9:12	967.001	9.012	65.685	20.808
4/12/2023 9:12	968.001	9.013	65.709	20.81
4/12/2023 9:12	969.001	9.015	65.708	20.815
4/12/2023 9:12	970.001	9.014	65.698	20.813
4/12/2023 9:12	971.001	9.011	65.778	20.807
4/12/2023 9:12	972.001	9.013	65.687	20.811
4/12/2023 9:12	973.001	9.012	65.726	20.809
4/12/2023 9:12	974.001	9.011	65.725	20.805
4/12/2023 9:12	975.001	9.011	65.714	20.806
4/12/2023 9:12	976.001	9.009	65.753	20.801
4/12/2023 9:12	977.001	9.011	65.712	20.806
4/12/2023 9:12	978.001	9.012	65.718	20.809
4/12/2023 9:12	979.001	9.011	65.722	20.806
4/12/2023 9:12	980.001	9.011	65.733	20.807
4/12/2023 9:12	981.001	9.015	65.756	20.814
4/12/2023 9:13	982.001	9.014	65.733	20.813
4/12/2023 9:13	983.001	9.012	65.731	20.809
4/12/2023 9:13	984.001	9.011	65.688	20.807
4/12/2023 9:13	985.001	9.01	65.685	20.804
4/12/2023 9:13	986.001	9.012	65.72	20.809
4/12/2023 9:13	987.001	9.011	65.756	20.806
4/12/2023 9:13	988.001	9.011	65.703	20.807
4/12/2023 9:13	989.001	9.009	65.696	20.801
4/12/2023 9:13	990.001	9.008	65.711	20.8
4/12/2023 9:13	991.001	9.011	65.726	20.805
4/12/2023 9:13	992.001	9.01	65.699	20.804
4/12/2023 9:13	993.001	9.01	65.707	20.804
4/12/2023 9:13	994.001	9.011	65.678	20.805
4/12/2023 9:13	995.001	9.013	65.717	20.81
4/12/2023 9:13	996.001	9.013	65.687	20.812
4/12/2023 9:13	997.001	9.012	65.703	20.808
4/12/2023 9:13	998.001	9.009	65.704	20.802
4/12/2023 9:13	999.001	9.01	65.726	20.805
4/12/2023 9:13	1000.001	9.012	65.76	20.808
4/12/2023 9:13	1001.001	9.012	65.704	20.81
4/12/2023 9:13	1002.001	9.014	65.699	20.813
4/12/2023 9:13	1003.001	9.01	65.727	20.804
4/12/2023 9:13	1004.001	9.008	65.729	20.8
4/12/2023 9:13	1005.001	9.012	65.718	20.808
4/12/2023 9:13	1006.001	9.011	65.699	20.806
4/12/2023 9:13	1007.001	9.01	65.727	20.804
4/12/2023 9:13	1008.001	9.012	65.748	20.808

4/12/2023 9:13	1009.001	9.011	65.694	20.806
4/12/2023 9:13	1010.001	9.013	65.718	20.81
4/12/2023 9:13	1011.001	9.011	65.712	20.806
4/12/2023 9:13	1012.001	9.01	65.704	20.805
4/12/2023 9:13	1013.001	9.014	65.713	20.812
4/12/2023 9:13	1014.001	9.011	65.696	20.806
4/12/2023 9:13	1015.001	9.011	65.696	20.806
4/12/2023 9:13	1016.001	9.012	65.714	20.807
4/12/2023 9:13	1017.001	9.012	65.748	20.808
4/12/2023 9:13	1018.001	9.008	65.721	20.799
4/12/2023 9:13	1019.001	9.011	65.695	20.806
4/12/2023 9:13	1020.001	9.012	65.735	20.808
4/12/2023 9:13	1021.001	9.011	65.692	20.807
4/12/2023 9:13	1022.001	9.011	65.709	20.805
4/12/2023 9:13	1023.001	9.009	65.72	20.802
4/12/2023 9:13	1024.001	9.012	65.751	20.808
4/12/2023 9:13	1025.001	9.012	65.696	20.81
4/12/2023 9:13	1026.001	9.01	65.713	20.803
4/12/2023 9:13	1027.001	9.011	65.735	20.807
4/12/2023 9:13	1028.001	9.011	65.726	20.805
4/12/2023 9:13	1029.001	9.01	65.688	20.805
4/12/2023 9:13	1030.001	9.009	65.699	20.802
4/12/2023 9:13	1031.001	9.011	65.696	20.806
4/12/2023 9:13	1032.001	9.012	65.699	20.809
4/12/2023 9:13	1033.001	9.01	65.72	20.803
4/12/2023 9:13	1034.001	9.01	65.709	20.804
4/12/2023 9:13	1035.001	9.011	65.761	20.806
4/12/2023 9:13	1036.001	9.012	65.696	20.808
4/12/2023 9:13	1037.001	9.013	65.707	20.81
4/12/2023 9:13	1038.001	9.011	65.714	20.805
4/12/2023 9:13	1039.001	9.011	65.686	20.806
4/12/2023 9:13	1040.001	9.013	65.735	20.811
4/12/2023 9:13	1041.001	9.012	65.753	20.809
4/12/2023 9:14	1042.001	9.014	65.73	20.812
4/12/2023 9:14	1043.001	9.011	65.722	20.807
4/12/2023 9:14	1044.001	9.011	65.724	20.807
4/12/2023 9:14	1045.001	9.01	65.703	20.804
4/12/2023 9:14	1046.001	9.012	65.696	20.809
4/12/2023 9:14	1047.001	9.012	65.703	20.807
4/12/2023 9:14	1048.001	9.01	65.707	20.805
4/12/2023 9:14	1049.001	9.011	65.768	20.806
4/12/2023 9:14	1050.001	9.013	65.675	20.812
4/12/2023 9:14	1051.001	9.009	65.77	20.802
4/12/2023 9:14	1052.001	9.013	65.713	20.81
4/12/2023 9:14	1053.001	9.013	65.714	20.81
4/12/2023 9:14	1054.001	9.01	65.701	20.805
4/12/2023 9:14	1055.001	9.012	65.724	20.808

4/12/2023 9:14	1056.001	9.013	65.704	20.81
4/12/2023 9:14	1057.001	9.01	65.711	20.805
4/12/2023 9:14	1058.001	9.01	65.727	20.805
4/12/2023 9:14	1059.001	9.011	65.681	20.805
4/12/2023 9:14	1060.001	9.01	65.731	20.804
4/12/2023 9:14	1061.001	9.012	65.716	20.809
4/12/2023 9:14	1062.001	9.012	65.69	20.809
4/12/2023 9:14	1063.001	9.011	65.69	20.805
4/12/2023 9:14	1064.001	9.011	65.713	20.805
4/12/2023 9:14	1065.001	9.011	65.72	20.805
4/12/2023 9:14	1066.001	9.011	65.733	20.805
4/12/2023 9:14	1067.001	9.012	65.691	20.808
4/12/2023 9:14	1068.001	9.011	65.714	20.806
4/12/2023 9:14	1069.001	9.009	65.692	20.802
4/12/2023 9:14	1070.001	9.01	65.726	20.803
4/12/2023 9:14	1071.001	9.01	65.714	20.804
4/12/2023 9:14	1072.001	9.011	65.751	20.807
4/12/2023 9:14	1073.001	9.01	65.694	20.805
4/12/2023 9:14	1074.001	9.01	65.714	20.804
4/12/2023 9:14	1075.001	9.01	65.734	20.804
4/12/2023 9:14	1076.001	9.011	65.729	20.806
4/12/2023 9:14	1077.001	9.012	65.722	20.809
4/12/2023 9:14	1078.001	9.012	65.724	20.809
4/12/2023 9:14	1079.001	9.013	65.713	20.811
4/12/2023 9:14	1080.001	9.011	65.717	20.806
4/12/2023 9:14	1081.001	9.011	65.679	20.807
4/12/2023 9:14	1082.001	9.011	65.724	20.806
4/12/2023 9:14	1083.001	9.011	65.704	20.806
4/12/2023 9:14	1084.001	9.01	65.696	20.804
4/12/2023 9:14	1085.001	9.013	65.713	20.81
4/12/2023 9:14	1086.001	9.013	65.751	20.81
4/12/2023 9:14	1087.001	9.012	65.712	20.808
4/12/2023 9:14	1088.001	9.012	65.721	20.809
4/12/2023 9:14	1089.001	9.011	65.698	20.806
4/12/2023 9:14	1090.001	9.008	65.712	20.8
4/12/2023 9:14	1091.001	9.009	65.698	20.801
4/12/2023 9:14	1092.001	9.011	65.703	20.807
4/12/2023 9:14	1093.001	9.011	65.721	20.806
4/12/2023 9:14	1094.001	9.011	65.695	20.807
4/12/2023 9:14	1095.001	9.013	65.704	20.811
4/12/2023 9:14	1096.001	9.011	65.739	20.807
4/12/2023 9:14	1097.001	9.011	65.716	20.806
4/12/2023 9:14	1098.001	9.009	65.725	20.802
4/12/2023 9:14	1099.001	9.011	65.677	20.806
4/12/2023 9:14	1100.001	9.009	65.751	20.801
4/12/2023 9:14	1101.001	9.013	65.72	20.81
4/12/2023 9:15	1102.001	9.012	65.733	20.807

4/12/2023 9:15	1103.001	9.012	65.704	20.809
4/12/2023 9:15	1104.001	9.013	65.724	20.81
4/12/2023 9:15	1105.001	9.013	65.681	20.81
4/12/2023 9:15	1106.001	9.014	65.713	20.814
4/12/2023 9:15	1107.001	9.011	65.709	20.807
4/12/2023 9:15	1108.001	9.011	65.713	20.807
4/12/2023 9:15	1109.001	9.014	65.739	20.812
4/12/2023 9:15	1110.001	9.011	65.725	20.805
4/12/2023 9:15	1111.001	9.011	65.716	20.807
4/12/2023 9:15	1112.001	9.011	65.707	20.805
4/12/2023 9:15	1113.001	9.011	65.722	20.806
4/12/2023 9:15	1114.001	9.013	65.737	20.812
4/12/2023 9:15	1115.001	9.013	65.7	20.81
4/12/2023 9:15	1116.001	9.012	65.691	20.808
4/12/2023 9:15	1117.001	9.012	65.727	20.808
4/12/2023 9:15	1118.001	9.012	65.721	20.808
4/12/2023 9:15	1119.001	9.01	65.708	20.803
4/12/2023 9:15	1120.001	9.011	65.744	20.805
4/12/2023 9:15	1121.001	9.012	65.74	20.808
4/12/2023 9:15	1122.001	9.011	65.743	20.807
4/12/2023 9:15	1123.001	9.012	65.717	20.808
4/12/2023 9:15	1124.001	9.012	65.751	20.807
4/12/2023 9:15	1125.001	9.013	65.696	20.812
4/12/2023 9:15	1126.001	9.011	65.73	20.806
4/12/2023 9:15	1127.001	9.012	65.721	20.808
4/12/2023 9:15	1128.001	9.01	65.683	20.803
4/12/2023 9:15	1129.001	9.01	65.753	20.804
4/12/2023 9:15	1130.001	9.01	65.729	20.805
4/12/2023 9:15	1131.001	9.01	65.707	20.804
4/12/2023 9:15	1132.001	9.011	65.69	20.807
4/12/2023 9:15	1133.001	9.011	65.739	20.805
4/12/2023 9:15	1134.001	9.011	65.734	20.807
4/12/2023 9:15	1135.001	9.01	65.729	20.805
4/12/2023 9:15	1136.001	9.01	65.704	20.805
4/12/2023 9:15	1137.001	9.01	65.685	20.803
4/12/2023 9:15	1138.001	9.01	65.738	20.804
4/12/2023 9:15	1139.001	9.01	65.704	20.805
4/12/2023 9:15	1140.001	9.012	65.735	20.808
4/12/2023 9:15	1141.001	9.01	65.725	20.804
4/12/2023 9:15	1142.001	9.011	65.727	20.806
4/12/2023 9:15	1143.001	9.011	65.744	20.806
4/12/2023 9:15	1144.001	9.01	65.731	20.803
4/12/2023 9:15	1145.001	9.013	65.734	20.811
4/12/2023 9:15	1146.001	9.01	65.739	20.804
4/12/2023 9:15	1147.001	9.01	65.703	20.803
4/12/2023 9:15	1148.001	9.008	65.716	20.8
4/12/2023 9:15	1149.001	9.011	65.731	20.807

4/12/2023 9:15	1150.001	9.012	65.698	20.809
4/12/2023 9:15	1151.001	9.01	65.72	20.804
4/12/2023 9:15	1152.001	9.01	65.707	20.803
4/12/2023 9:15	1153.001	9.01	65.731	20.804
4/12/2023 9:15	1154.001	9.011	65.712	20.806
4/12/2023 9:15	1155.001	9.012	65.724	20.809
4/12/2023 9:15	1156.001	9.01	65.713	20.803
4/12/2023 9:15	1157.001	9.009	65.72	20.803
4/12/2023 9:15	1158.001	9.012	65.698	20.809
4/12/2023 9:15	1159.001	9.012	65.734	20.809
4/12/2023 9:15	1160.001	9.008	65.705	20.8
4/12/2023 9:15	1161.001	9.012	65.74	20.808
4/12/2023 9:16	1162.001	9.012	65.725	20.807
4/12/2023 9:16	1163.001	9.011	65.717	20.806
4/12/2023 9:16	1164.001	9.012	65.678	20.809
4/12/2023 9:16	1165.001	9.012	65.714	20.808
4/12/2023 9:16	1166.001	9.011	65.722	20.807
4/12/2023 9:16	1167.001	9.009	65.747	20.802
4/12/2023 9:16	1168.001	9.011	65.707	20.805
4/12/2023 9:16	1169.001	9.011	65.724	20.806
4/12/2023 9:16	1170.001	9.012	65.673	20.807
4/12/2023 9:16	1171.001	9.012	65.73	20.808
4/12/2023 9:16	1172.001	9.01	65.691	20.804
4/12/2023 9:16	1173.001	9.01	65.712	20.804
4/12/2023 9:16	1174.001	9.012	65.761	20.807
4/12/2023 9:16	1175.001	9.011	65.714	20.806
4/12/2023 9:16	1176.001	9.013	65.705	20.81
4/12/2023 9:16	1177.001	9.01	65.74	20.803
4/12/2023 9:16	1178.001	9.013	65.722	20.81
4/12/2023 9:16	1179.001	9.012	65.7	20.809
4/12/2023 9:16	1180.001	9.013	65.755	20.81
4/12/2023 9:16	1181.001	9.012	65.74	20.808
4/12/2023 9:16	1182.001	9.011	65.716	20.806
4/12/2023 9:16	1183.001	9.012	65.703	20.808
4/12/2023 9:16	1184.001	9.011	65.714	20.806
4/12/2023 9:16	1185.001	9.013	65.72	20.811
4/12/2023 9:16	1186.001	9.011	65.766	20.806
4/12/2023 9:16	1187.001	9.011	65.716	20.807
4/12/2023 9:16	1188.001	9.012	65.744	20.808
4/12/2023 9:16	1189.001	9.009	65.714	20.801
4/12/2023 9:16	1190.001	9.011	65.683	20.807
4/12/2023 9:16	1191.001	9.01	65.718	20.804
4/12/2023 9:16	1192.001	9.012	65.711	20.808
4/12/2023 9:16	1193.001	9.011	65.707	20.805
4/12/2023 9:16	1194.001	9.015	65.727	20.816
4/12/2023 9:16	1195.001	9.01	65.698	20.803
4/12/2023 9:16	1196.001	9.011	65.739	20.807

4/12/2023 9:16	1197.001	9.011	65.76	20.807
4/12/2023 9:16	1198.001	9.013	65.681	20.811
4/12/2023 9:16	1199.001	9.009	65.721	20.801
4/12/2023 9:16	1200.001	9.013	65.72	20.81
4/12/2023 9:16	1201.001	9.012	65.729	20.809
4/12/2023 9:16	1202.001	9.01	65.708	20.804
4/12/2023 9:16	1203.001	9.014	65.688	20.812
4/12/2023 9:16	1204.001	9.009	65.737	20.802
4/12/2023 9:16	1205.001	9.01	65.735	20.803
4/12/2023 9:16	1206.001	9.013	65.727	20.81
4/12/2023 9:16	1207.001	9.011	65.705	20.807
4/12/2023 9:16	1208.001	9.011	65.75	20.805
4/12/2023 9:16	1209.001	9.011	65.709	20.806
4/12/2023 9:16	1210.001	9.01	65.714	20.805
4/12/2023 9:16	1211.001	9.009	65.744	20.802
4/12/2023 9:16	1212.001	9.012	65.733	20.808
4/12/2023 9:16	1213.001	9.012	65.717	20.808
4/12/2023 9:16	1214.001	9.01	65.712	20.803
4/12/2023 9:16	1215.001	9.01	65.714	20.805
4/12/2023 9:16	1216.001	9.012	65.738	20.808
4/12/2023 9:16	1217.001	9.011	65.729	20.805
4/12/2023 9:16	1218.001	9.011	65.718	20.806
4/12/2023 9:16	1219.001	9.012	65.726	20.808
4/12/2023 9:16	1220.001	9.013	65.753	20.81
4/12/2023 9:16	1221.001	9.014	65.734	20.814
4/12/2023 9:17	1222.001	9.014	65.757	20.814
4/12/2023 9:17	1223.001	9.011	65.744	20.805
4/12/2023 9:17	1224.001	9.011	65.714	20.806
4/12/2023 9:17	1225.001	9.014	65.707	20.812
4/12/2023 9:17	1226.001	9.011	65.701	20.806
4/12/2023 9:17	1227.001	9.011	65.708	20.807
4/12/2023 9:17	1228.001	9.012	65.72	20.808
4/12/2023 9:17	1229.001	9.013	65.705	20.812
4/12/2023 9:17	1230.001	9.008	65.695	20.8
4/12/2023 9:17	1231.001	9.011	65.717	20.807
4/12/2023 9:17	1232.001	9.013	65.714	20.811
4/12/2023 9:17	1233.001	9.011	65.703	20.806
4/12/2023 9:17	1234.001	9.012	65.691	20.809
4/12/2023 9:17	1235.001	9.013	65.782	20.811
4/12/2023 9:17	1236.001	9.013	65.695	20.81
4/12/2023 9:17	1237.001	9.012	65.704	20.808
4/12/2023 9:17	1238.001	9.012	65.688	20.809
4/12/2023 9:17	1239.001	9.013	65.718	20.81
4/12/2023 9:17	1240.001	9.011	65.694	20.806
4/12/2023 9:17	1241.001	9.013	65.708	20.81
4/12/2023 9:17	1242.001	9.011	65.708	20.805
4/12/2023 9:17	1243.001	9.011	65.698	20.805



4/12/2023 9:17	1244.001	9.009	65.72	20.803
4/12/2023 9:17	1245.001	9.012	65.703	20.808
4/12/2023 9:17	1246.001	9.01	65.721	20.804
4/12/2023 9:17	1247.001	9.01	65.727	20.805
4/12/2023 9:17	1248.001	9.011	65.711	20.806
4/12/2023 9:17	1249.001	9.012	65.704	20.808
4/12/2023 9:17	1250.001	9.011	65.716	20.807
4/12/2023 9:17	1251.001	9.01	65.72	20.805
4/12/2023 9:17	1252.001	9.011	65.703	20.807
4/12/2023 9:17	1253.001	9.011	65.74	20.806
4/12/2023 9:17	1254.001	9.011	65.685	20.806
4/12/2023 9:17	1255.001	9.008	65.709	20.8
4/12/2023 9:17	1256.001	9.013	65.713	20.81
4/12/2023 9:17	1257.001	9.011	65.724	20.807
4/12/2023 9:17	1258.001	9.012	65.709	20.808
4/12/2023 9:17	1259.001	9.01	65.668	20.803
4/12/2023 9:17	1260.001	9.012	65.717	20.808
4/12/2023 9:17	1261.001	9.01	65.709	20.804
4/12/2023 9:17	1262.001	9.011	65.711	20.807
4/12/2023 9:17	1263.001	9.013	65.717	20.81
4/12/2023 9:17	1264.001	9.011	65.721	20.805
4/12/2023 9:17	1265.001	9.012	65.704	20.808
4/12/2023 9:17	1266.001	9.009	65.726	20.801
4/12/2023 9:17	1267.001	9.011	65.711	20.807
4/12/2023 9:17	1268.001	9.009	65.747	20.801
4/12/2023 9:17	1269.001	9.011	65.721	20.806
4/12/2023 9:17	1270.001	9.011	65.677	20.805
4/12/2023 9:17	1271.001	9.012	65.751	20.809
4/12/2023 9:17	1272.001	9.011	65.726	20.806
4/12/2023 9:17	1273.001	9.012	65.725	20.808
4/12/2023 9:17	1274.001	9.009	65.664	20.802
4/12/2023 9:17	1275.001	9.01	65.704	20.803
4/12/2023 9:17	1276.001	9.01	65.711	20.804
4/12/2023 9:17	1277.001	9.009	65.735	20.802
4/12/2023 9:17	1278.001	9.011	65.717	20.806
4/12/2023 9:17	1279.001	9.012	65.712	20.808
4/12/2023 9:17	1280.001	9.012	65.695	20.808
4/12/2023 9:17	1281.001	9.013	65.731	20.812
4/12/2023 9:18	1282.001	9.012	65.712	20.809
4/12/2023 9:18	1283.001	9.012	65.738	20.808
4/12/2023 9:18	1284.001	9.008	65.722	20.799
4/12/2023 9:18	1285.001	9.009	65.755	20.802
4/12/2023 9:18	1286.001	9.011	65.708	20.805
4/12/2023 9:18	1287.001	9.012	65.738	20.809
4/12/2023 9:18	1288.001	9.009	65.704	20.803
4/12/2023 9:18	1289.001	9.01	65.738	20.805
4/12/2023 9:18	1290.001	9.012	65.703	20.808

4/12/2023 9:18	1291.001	9.01	65.705	20.805
4/12/2023 9:18	1292.001	9.012	65.698	20.81
4/12/2023 9:18	1293.001	9.011	65.665	20.807
4/12/2023 9:18	1294.001	9.012	65.729	20.809
4/12/2023 9:18	1295.001	9.012	65.751	20.808
4/12/2023 9:18	1296.001	9.012	65.725	20.81
4/12/2023 9:18	1297.001	9.012	65.733	20.808
4/12/2023 9:18	1298.001	9.013	65.756	20.81
4/12/2023 9:18	1299.001	9.012	65.708	20.809
4/12/2023 9:18	1300.001	9.012	65.74	20.81
4/12/2023 9:18	1301.001	9.011	65.708	20.806
4/12/2023 9:18	1302.001	9.012	65.726	20.809
4/12/2023 9:18	1303.001	9.011	65.756	20.807
4/12/2023 9:18	1304.001	9.011	65.724	20.807
4/12/2023 9:18	1305.001	9.013	65.716	20.81
4/12/2023 9:18	1306.001	9.013	65.734	20.81
4/12/2023 9:18	1307.001	9.012	65.718	20.807
4/12/2023 9:18	1308.001	9.01	65.699	20.804
4/12/2023 9:18	1309.001	9.011	65.704	20.806
4/12/2023 9:18	1310.001	9.01	65.738	20.803
4/12/2023 9:18	1311.001	9.012	65.747	20.808
4/12/2023 9:18	1312.001	9.012	65.722	20.808
4/12/2023 9:18	1313.001	9.01	65.714	20.804
4/12/2023 9:18	1314.001	9.01	65.699	20.805
4/12/2023 9:18	1315.001	9.011	65.737	20.805
4/12/2023 9:18	1316.001	9.012	65.747	20.808
4/12/2023 9:18	1317.001	9.011	65.7	20.807
4/12/2023 9:18	1318.001	9.013	65.687	20.812
4/12/2023 9:18	1319.001	9.012	65.718	20.808
4/12/2023 9:18	1320.001	9.008	65.701	20.8
4/12/2023 9:18	1321.001	9.01	65.709	20.804
4/12/2023 9:18	1322.001	9.012	65.72	20.809
4/12/2023 9:18	1323.001	9.011	65.731	20.807
4/12/2023 9:18	1324.001	9.011	65.692	20.805
4/12/2023 9:18	1325.001	9.007	65.718	20.798
4/12/2023 9:18	1326.001	9.012	65.701	20.808
4/12/2023 9:18	1327.001	9.011	65.738	20.807
4/12/2023 9:18	1328.001	9.013	65.743	20.812
4/12/2023 9:18	1329.001	9.012	65.67	20.808
4/12/2023 9:18	1330.001	9.009	65.709	20.803
4/12/2023 9:18	1331.001	9.013	65.714	20.811
4/12/2023 9:18	1332.001	9.011	65.696	20.806
4/12/2023 9:18	1333.001	9.01	65.729	20.803
4/12/2023 9:18	1334.001	9.011	65.707	20.806
4/12/2023 9:18	1335.001	9.014	65.724	20.813
4/12/2023 9:18	1336.001	9.013	65.7	20.811
4/12/2023 9:18	1337.001	9.011	65.746	20.807

4/12/2023 9:18	1338.001	9.014	65.729	20.813
4/12/2023 9:18	1339.001	9.01	65.747	20.804
4/12/2023 9:18	1340.001	9.015	65.713	20.815
4/12/2023 9:18	1341.001	9.013	65.73	20.812
4/12/2023 9:19	1342.001	9.011	65.703	20.805
4/12/2023 9:19	1343.001	9.013	65.688	20.811
4/12/2023 9:19	1344.001	9.011	65.752	20.806
4/12/2023 9:19	1345.001	9.013	65.707	20.81
4/12/2023 9:19	1346.001	9.012	65.714	20.809
4/12/2023 9:19	1347.001	9.012	65.713	20.809
4/12/2023 9:19	1348.001	9.011	65.711	20.807
4/12/2023 9:19	1349.001	9.012	65.704	20.808
4/12/2023 9:19	1350.001	9.01	65.74	20.805
4/12/2023 9:19	1351.001	9.012	65.727	20.807
4/12/2023 9:19	1352.001	9.01	65.685	20.803
4/12/2023 9:19	1353.001	9.009	65.708	20.802
4/12/2023 9:19	1354.001	9.012	65.685	20.808
4/12/2023 9:19	1355.001	9.012	65.748	20.808
4/12/2023 9:19	1356.001	9.012	65.734	20.81
4/12/2023 9:19	1357.001	9.012	65.731	20.807
4/12/2023 9:19	1358.001	9.011	65.718	20.806
4/12/2023 9:19	1359.001	9.01	65.696	20.804
4/12/2023 9:19	1360.001	9.011	65.744	20.806
4/12/2023 9:19	1361.001	9.012	65.701	20.809
4/12/2023 9:19	1362.001	9.011	65.696	20.806
4/12/2023 9:19	1363.001	9.01	65.707	20.804
4/12/2023 9:19	1364.001	9.011	65.69	20.806
4/12/2023 9:19	1365.001	9.011	65.743	20.806
4/12/2023 9:19	1366.001	9.011	65.729	20.805
4/12/2023 9:19	1367.001	9.011	65.709	20.807
4/12/2023 9:19	1368.001	9.009	65.72	20.802
4/12/2023 9:19	1369.001	9.012	65.724	20.808
4/12/2023 9:19	1370.001	9.011	65.729	20.806
4/12/2023 9:19	1371.001	9.011	65.704	20.805
4/12/2023 9:19	1372.001	9.01	65.691	20.803
4/12/2023 9:19	1373.001	9.014	65.692	20.813
4/12/2023 9:19	1374.001	9.012	65.685	20.808
4/12/2023 9:19	1375.001	9.012	65.705	20.809
4/12/2023 9:19	1376.001	9.008	65.724	20.8
4/12/2023 9:19	1377.001	9.012	65.705	20.81
4/12/2023 9:19	1378.001	9.01	65.713	20.803
4/12/2023 9:19	1379.001	9.012	65.699	20.807
4/12/2023 9:19	1380.001	9.012	65.722	20.808
4/12/2023 9:19	1381.001	9.01	65.721	20.804
4/12/2023 9:19	1382.001	9.012	65.699	20.807
4/12/2023 9:19	1383.001	9.013	65.726	20.81
4/12/2023 9:19	1384.001	9.01	65.742	20.804

4/12/2023 9:19	1385.001	9.011	65.729	20.807
4/12/2023 9:19	1386.001	9.011	65.744	20.806
4/12/2023 9:19	1387.001	9.013	65.705	20.81
4/12/2023 9:19	1388.001	9.01	65.764	20.804
4/12/2023 9:19	1389.001	9.011	65.75	20.807
4/12/2023 9:19	1390.001	9.01	65.685	20.804
4/12/2023 9:19	1391.001	9.014	65.711	20.812
4/12/2023 9:19	1392.001	9.01	65.688	20.805
4/12/2023 9:19	1393.001	9.012	65.744	20.808
4/12/2023 9:19	1394.001	9.012	65.711	20.808
4/12/2023 9:19	1395.001	9.013	65.716	20.81
4/12/2023 9:19	1396.001	9.012	65.724	20.809
4/12/2023 9:19	1397.001	9.012	65.761	20.808
4/12/2023 9:19	1398.001	9.009	65.726	20.802
4/12/2023 9:19	1399.001	9.011	65.707	20.805
4/12/2023 9:19	1400.001	9.01	65.707	20.804
4/12/2023 9:19	1401.001	9.011	65.752	20.805
4/12/2023 9:20	1402.001	9.009	65.75	20.801
4/12/2023 9:20	1403.001	9.013	65.698	20.811
4/12/2023 9:20	1404.001	9.011	65.682	20.805
4/12/2023 9:20	1405.001	9.011	65.705	20.806
4/12/2023 9:20	1406.001	9.011	65.691	20.805
4/12/2023 9:20	1407.001	9.012	65.721	20.809
4/12/2023 9:20	1408.001	9.011	65.712	20.807
4/12/2023 9:20	1409.001	9.015	65.698	20.814
4/12/2023 9:20	1410.001	9.012	65.698	20.808
4/12/2023 9:20	1411.001	9.01	65.712	20.805
4/12/2023 9:20	1412.001	9.011	65.755	20.807
4/12/2023 9:20	1413.001	9.012	65.694	20.808
4/12/2023 9:20	1414.001	9.011	65.778	20.805
4/12/2023 9:20	1415.001	9.007	65.687	20.798
4/12/2023 9:20	1416.001	9.013	65.739	20.81
4/12/2023 9:20	1417.001	9.012	65.686	20.808
4/12/2023 9:20	1418.001	9.01	65.726	20.804
4/12/2023 9:20	1419.001	9.01	65.698	20.803
4/12/2023 9:20	1420.001	9.01	65.695	20.803
4/12/2023 9:20	1421.001	9.012	65.708	20.809
4/12/2023 9:20	1422.001	9.01	65.721	20.805
4/12/2023 9:20	1423.001	9.011	65.685	20.805
4/12/2023 9:20	1424.001	9.009	65.729	20.802
4/12/2023 9:20	1425.001	9.012	65.707	20.807
4/12/2023 9:20	1426.001	9.011	65.744	20.807
4/12/2023 9:20	1427.001	9.011	65.738	20.806
4/12/2023 9:20	1428.001	9.013	65.678	20.81
4/12/2023 9:20	1429.001	9.011	65.742	20.805
4/12/2023 9:20	1430.001	9.012	65.717	20.808
4/12/2023 9:20	1431.001	9.009	65.704	20.801

4/12/2023 9:20	1432.001	9.012	65.692	20.808
4/12/2023 9:20	1433.001	9.013	65.76	20.811
4/12/2023 9:20	1434.001	9.012	65.707	20.808
4/12/2023 9:20	1435.001	9.01	65.709	20.804
4/12/2023 9:20	1436.001	9.012	65.709	20.808
4/12/2023 9:20	1437.001	9.013	65.737	20.81
4/12/2023 9:20	1438.001	9.009	65.725	20.803
4/12/2023 9:20	1439.001	9.01	65.734	20.805
4/12/2023 9:20	1440.001	9.008	65.733	20.8
4/12/2023 9:20	1441.001	9.01	65.726	20.803
4/12/2023 9:20	1442.001	9.012	65.665	20.809
4/12/2023 9:20	1443.001	9.011	65.769	20.806
4/12/2023 9:20	1444.001	9.01	65.744	20.804
4/12/2023 9:20	1445.001	9.01	65.694	20.805
4/12/2023 9:20	1446.001	9.009	65.714	20.801
4/12/2023 9:20	1447.001	9.011	65.735	20.807
4/12/2023 9:20	1448.001	9.011	65.673	20.806
4/12/2023 9:20	1449.001	9.01	65.711	20.805
4/12/2023 9:20	1450.001	9.012	65.733	20.808
4/12/2023 9:20	1451.001	9.012	65.752	20.808
4/12/2023 9:20	1452.001	9.012	65.708	20.807
4/12/2023 9:20	1453.001	9.01	65.729	20.804
4/12/2023 9:20	1454.001	9.011	65.756	20.806
4/12/2023 9:20	1455.001	9.012	65.687	20.809
4/12/2023 9:20	1456.001	9.011	65.743	20.806
4/12/2023 9:20	1457.001	9.012	65.686	20.809
4/12/2023 9:20	1458.001	9.012	65.691	20.808
4/12/2023 9:20	1459.001	9.012	65.74	20.809
4/12/2023 9:20	1460.001	9.013	65.7	20.811
4/12/2023 9:20	1461.001	9.013	65.695	20.811
4/12/2023 9:21	1462.001	9.011	65.726	20.807
4/12/2023 9:21	1463.001	9.01	65.722	20.804
4/12/2023 9:21	1464.001	9.012	65.769	20.808
4/12/2023 9:21	1465.001	9.01	65.712	20.805
4/12/2023 9:21	1466.001	9.01	65.714	20.803
4/12/2023 9:21	1467.001	9.01	65.738	20.805
4/12/2023 9:21	1468.001	9.012	65.727	20.808
4/12/2023 9:21	1469.001	9.011	65.713	20.806
4/12/2023 9:21	1470.001	9.01	65.746	20.804
4/12/2023 9:21	1471.001	9.011	65.686	20.806
4/12/2023 9:21	1472.001	9.009	65.734	20.802
4/12/2023 9:21	1473.001	9.011	65.696	20.807
4/12/2023 9:21	1474.001	9.011	65.716	20.806
4/12/2023 9:21	1475.001	9.011	65.737	20.807
4/12/2023 9:21	1476.001	9.012	65.713	20.809
4/12/2023 9:21	1477.001	9.01	65.738	20.803
4/12/2023 9:21	1478.001	9.013	65.694	20.81

4/12/2023 9:21	1479.001	9.012	65.687	20.809
4/12/2023 9:21	1480.001	9.012	65.726	20.808
4/12/2023 9:21	1481.001	9.011	65.738	20.806
4/12/2023 9:21	1482.001	9.01	65.694	20.804
4/12/2023 9:21	1483.001	9.014	65.716	20.814
4/12/2023 9:21	1484.001	9.009	65.694	20.801
4/12/2023 9:21	1485.001	9.013	65.731	20.81
4/12/2023 9:21	1486.001	9.014	65.687	20.813
4/12/2023 9:21	1487.001	9.013	65.726	20.81
4/12/2023 9:21	1488.001	9.013	65.704	20.81
4/12/2023 9:21	1489.001	9.01	65.714	20.805
4/12/2023 9:21	1490.001	9.013	65.716	20.811
4/12/2023 9:21	1491.001	9.011	65.72	20.806
4/12/2023 9:21	1492.001	9.014	65.712	20.813
4/12/2023 9:21	1493.001	9.011	65.727	20.806
4/12/2023 9:21	1494.001	9.012	65.69	20.809
4/12/2023 9:21	1495.001	9.01	65.718	20.804
4/12/2023 9:21	1496.001	9.013	65.717	20.81
4/12/2023 9:21	1497.001	9.016	65.746	20.818
4/12/2023 9:21	1498.001	9.012	65.683	20.81
4/12/2023 9:21	1499.001	9.011	65.711	20.806
4/12/2023 9:21	1500.001	9.012	65.739	20.809
4/12/2023 9:21	1501.001	9.012	65.695	20.809
4/12/2023 9:21	1502.001	9.012	65.725	20.809
4/12/2023 9:21	1503.001	9.013	65.729	20.81
4/12/2023 9:21	1504.001	9.013	65.712	20.811
4/12/2023 9:21	1505.001	9.013	65.743	20.81
4/12/2023 9:21	1506.001	9.01	65.716	20.803
4/12/2023 9:21	1507.001	9.01	65.718	20.804
4/12/2023 9:21	1508.001	9.01	65.674	20.804
4/12/2023 9:21	1509.001	9.012	65.753	20.809
4/12/2023 9:21	1510.001	9.011	65.713	20.805
4/12/2023 9:21	1511.001	9.013	65.759	20.81
4/12/2023 9:21	1512.001	9.011	65.703	20.805
4/12/2023 9:21	1513.001	9.01	65.746	20.805
4/12/2023 9:21	1514.001	9.013	65.717	20.81
4/12/2023 9:21	1515.001	9.012	65.682	20.809
4/12/2023 9:21	1516.001	9.012	65.67	20.807
4/12/2023 9:21	1517.001	9.012	65.717	20.809
4/12/2023 9:21	1518.001	9.013	65.726	20.811
4/12/2023 9:21	1519.001	9.01	65.753	20.804
4/12/2023 9:21	1520.001	9.012	65.708	20.808
4/12/2023 9:21	1521.001	9.01	65.7	20.804
4/12/2023 9:22	1522.001	9.011	65.748	20.805
4/12/2023 9:22	1523.001	9.011	65.711	20.807
4/12/2023 9:22	1524.001	9.008	65.7	20.8
4/12/2023 9:22	1525.001	9.012	65.725	20.81

4/12/2023 9:22	1526.001	9.011	65.701	20.806
4/12/2023 9:22	1527.001	9.011	65.711	20.807
4/12/2023 9:22	1528.001	9.013	65.717	20.811
4/12/2023 9:22	1529.001	9.013	65.75	20.81
4/12/2023 9:22	1530.001	9.01	65.714	20.804
4/12/2023 9:22	1531.001	9.011	65.694	20.807
4/12/2023 9:22	1532.001	9.012	65.726	20.809
4/12/2023 9:22	1533.001	9.012	65.731	20.809
4/12/2023 9:22	1534.001	9.01	65.716	20.804
4/12/2023 9:22	1535.001	9.011	65.744	20.806
4/12/2023 9:22	1536.001	9.011	65.709	20.806
4/12/2023 9:22	1537.001	9.011	65.748	20.806
4/12/2023 9:22	1538.001	9.011	65.755	20.806
4/12/2023 9:22	1539.001	9.011	65.716	20.806
4/12/2023 9:22	1540.001	9.012	65.695	20.809
4/12/2023 9:22	1541.001	9.012	65.709	20.808
4/12/2023 9:22	1542.001	9.012	65.717	20.809
4/12/2023 9:22	1543.001	9.012	65.724	20.808
4/12/2023 9:22	1544.001	9.01	65.714	20.805
4/12/2023 9:22	1545.001	9.013	65.712	20.811
4/12/2023 9:22	1546.001	9.009	65.718	20.802
4/12/2023 9:22	1547.001	9.01	65.709	20.804
4/12/2023 9:22	1548.001	9.01	65.714	20.804
4/12/2023 9:22	1549.001	9.011	65.716	20.807
4/12/2023 9:22	1550.001	9.01	65.7	20.803
4/12/2023 9:22	1551.001	9.014	65.731	20.814
4/12/2023 9:22	1552.001	9.013	65.72	20.811
4/12/2023 9:22	1553.001	9.01	65.709	20.804
4/12/2023 9:22	1554.001	9.011	65.694	20.806
4/12/2023 9:22	1555.001	9.012	65.69	20.809
4/12/2023 9:22	1556.001	9.011	65.721	20.806
4/12/2023 9:22	1557.001	9.015	65.711	20.815
4/12/2023 9:22	1558.001	9.011	65.694	20.805
4/12/2023 9:22	1559.001	9.013	65.708	20.811
4/12/2023 9:22	1560.001	9.011	65.73	20.807
4/12/2023 9:22	1561.001	9.011	65.737	20.807
4/12/2023 9:22	1562.001	9.012	65.686	20.808
4/12/2023 9:22	1563.001	9.012	65.747	20.809
4/12/2023 9:22	1564.001	9.012	65.72	20.808
4/12/2023 9:22	1565.001	9.015	65.709	20.816
4/12/2023 9:22	1566.001	9.013	65.734	20.812
4/12/2023 9:22	1567.001	9.01	65.692	20.803
4/12/2023 9:22	1568.001	9.014	65.711	20.813
4/12/2023 9:22	1569.001	9.012	65.722	20.809
4/12/2023 9:22	1570.001	9.014	65.709	20.813
4/12/2023 9:22	1571.001	9.013	65.668	20.81
4/12/2023 9:22	1572.001	9.012	65.721	20.809

4/12/2023 9:22	1573.001	9.009	65.708	20.802
4/12/2023 9:22	1574.001	9.011	65.695	20.807
4/12/2023 9:22	1575.001	9.015	65.724	20.814
4/12/2023 9:22	1576.001	9.012	65.705	20.809
4/12/2023 9:22	1577.001	9.011	65.751	20.807
4/12/2023 9:22	1578.001	9.012	65.731	20.808
4/12/2023 9:22	1579.001	9.011	65.743	20.805
4/12/2023 9:22	1580.001	9.012	65.726	20.808
4/12/2023 9:22	1581.001	9.01	65.716	20.804
4/12/2023 9:23	1582.001	9.012	65.704	20.808
4/12/2023 9:23	1583.001	9.013	65.726	20.81
4/12/2023 9:23	1584.001	9.013	65.734	20.81
4/12/2023 9:23	1585.001	9.01	65.686	20.804
4/12/2023 9:23	1586.001	9.011	65.724	20.807
4/12/2023 9:23	1587.001	9.012	65.709	20.807
4/12/2023 9:23	1588.001	9.012	65.747	20.808
4/12/2023 9:23	1589.001	9.012	65.74	20.808
4/12/2023 9:23	1590.001	9.013	65.687	20.811
4/12/2023 9:23	1591.001	9.012	65.699	20.809
4/12/2023 9:23	1592.001	9.01	65.687	20.805
4/12/2023 9:23	1593.001	9.012	65.731	20.809
4/12/2023 9:23	1594.001	9.009	65.718	20.801
4/12/2023 9:23	1595.001	9.013	65.729	20.811
4/12/2023 9:23	1596.001	9.012	65.738	20.808
4/12/2023 9:23	1597.001	9.011	65.72	20.806
4/12/2023 9:23	1598.001	9.012	65.713	20.809
4/12/2023 9:23	1599.001	9.013	65.716	20.811
4/12/2023 9:23	1600.001	9.01	65.778	20.805
4/12/2023 9:23	1601.001	9.011	65.713	20.806
4/12/2023 9:23	1602.001	9.012	65.718	20.809
4/12/2023 9:23	1603.001	9.012	65.729	20.808
4/12/2023 9:23	1604.001	9.015	65.691	20.816
4/12/2023 9:23	1605.001	9.01	65.708	20.803
4/12/2023 9:23	1606.001	9.012	65.72	20.809
4/12/2023 9:23	1607.001	9.014	65.694	20.812
4/12/2023 9:23	1608.001	9.012	65.725	20.809
4/12/2023 9:23	1609.001	9.012	65.718	20.808
4/12/2023 9:23	1610.001	9.013	65.743	20.81
4/12/2023 9:23	1611.001	9.012	65.712	20.809
4/12/2023 9:23	1612.001	9.013	65.742	20.81
4/12/2023 9:23	1613.001	9.011	65.707	20.807
4/12/2023 9:23	1614.001	9.012	65.707	20.808
4/12/2023 9:23	1615.001	9.011	65.688	20.807
4/12/2023 9:23	1616.001	9.012	65.742	20.808
4/12/2023 9:23	1617.001	9.011	65.725	20.806
4/12/2023 9:23	1618.001	9.011	65.73	20.806
4/12/2023 9:23	1619.001	9.01	65.737	20.804



4/12/2023 9:23	1620.001	9.015	65.755	20.815
4/12/2023 9:23	1621.001	9.013	65.731	20.811
4/12/2023 9:23	1622.001	9.012	65.695	20.809
4/12/2023 9:23	1623.001	9.013	65.733	20.811
4/12/2023 9:23	1624.001	9.011	65.711	20.806
4/12/2023 9:23	1625.001	9.012	65.707	20.809
4/12/2023 9:23	1626.001	9.013	65.701	20.812
4/12/2023 9:23	1627.001	9.01	65.712	20.805
4/12/2023 9:23	1628.001	9.01	65.701	20.805
4/12/2023 9:23	1629.001	9.012	65.735	20.809
4/12/2023 9:23	1630.001	9.012	65.692	20.809
4/12/2023 9:23	1631.001	9.014	65.743	20.813
4/12/2023 9:23	1632.001	9.013	65.74	20.81
4/12/2023 9:23	1633.001	9.012	65.724	20.808
4/12/2023 9:23	1634.001	9.012	65.711	20.81
4/12/2023 9:23	1635.001	9.011	65.738	20.805
4/12/2023 9:23	1636.001	9.012	65.722	20.809
4/12/2023 9:23	1637.001	9.012	65.688	20.808
4/12/2023 9:23	1638.001	9.012	65.708	20.808
4/12/2023 9:23	1639.001	9.013	65.678	20.811
4/12/2023 9:23	1640.001	9.014	65.703	20.812
4/12/2023 9:23	1641.001	9.014	65.708	20.812
4/12/2023 9:24	1642.001	9.014	65.731	20.814
4/12/2023 9:24	1643.001	9.012	65.709	20.808
4/12/2023 9:24	1644.001	9.012	65.704	20.807
4/12/2023 9:24	1645.001	9.012	65.757	20.809
4/12/2023 9:24	1646.001	9.011	65.742	20.806
4/12/2023 9:24	1647.001	9.011	65.737	20.807
4/12/2023 9:24	1648.001	9.014	65.716	20.813
4/12/2023 9:24	1649.001	9.012	65.692	20.808
4/12/2023 9:24	1650.001	9.012	65.73	20.807
4/12/2023 9:24	1651.001	9.013	65.698	20.812
4/12/2023 9:24	1652.001	9.013	65.769	20.811
4/12/2023 9:24	1653.001	9.012	65.709	20.809
4/12/2023 9:24	1654.001	9.01	65.727	20.805
4/12/2023 9:24	1655.001	9.013	65.673	20.81
4/12/2023 9:24	1656.001	9.012	65.725	20.809
4/12/2023 9:24	1657.001	9.012	65.718	20.808
4/12/2023 9:24	1658.001	9.012	65.747	20.809
4/12/2023 9:24	1659.001	9.011	65.716	20.807
4/12/2023 9:24	1660.001	9.013	65.727	20.811
4/12/2023 9:24	1661.001	9.011	65.703	20.806
4/12/2023 9:24	1662.001	9.011	65.753	20.807
4/12/2023 9:24	1663.001	9.012	65.696	20.809
4/12/2023 9:24	1664.001	9.012	65.73	20.808
4/12/2023 9:24	1665.001	9.01	65.717	20.803
4/12/2023 9:24	1666.001	9.013	65.709	20.81

4/12/2023 9:24	1667.001	9.012	65.7	20.809
4/12/2023 9:24	1668.001	9.012	65.688	20.808
4/12/2023 9:24	1669.001	9.012	65.742	20.809
4/12/2023 9:24	1670.001	9.014	65.67	20.814
4/12/2023 9:24	1671.001	9.011	65.717	20.805
4/12/2023 9:24	1672.001	9.013	65.722	20.811
4/12/2023 9:24	1673.001	9.011	65.712	20.807
4/12/2023 9:24	1674.001	9.016	65.725	20.817
4/12/2023 9:24	1675.001	9.012	65.695	20.808
4/12/2023 9:24	1676.001	9.012	65.7	20.809
4/12/2023 9:24	1677.001	9.014	65.735	20.812
4/12/2023 9:24	1678.001	9.012	65.705	20.809
4/12/2023 9:24	1679.001	9.012	65.738	20.808
4/12/2023 9:24	1680.001	9.011	65.703	20.806
4/12/2023 9:24	1681.001	9.012	65.724	20.809
4/12/2023 9:24	1682.001	9.015	65.739	20.814
4/12/2023 9:24	1683.001	9.014	65.699	20.812
4/12/2023 9:24	1684.001	9.013	65.7	20.81
4/12/2023 9:24	1685.001	9.013	65.699	20.81
4/12/2023 9:24	1686.001	9.01	65.722	20.805
4/12/2023 9:24	1687.001	9.011	65.7	20.806
4/12/2023 9:24	1688.001	9.011	65.698	20.806
4/12/2023 9:24	1689.001	9.008	65.722	20.799
4/12/2023 9:24	1690.001	9.01	65.7	20.803
4/12/2023 9:24	1691.001	9.011	65.726	20.806
4/12/2023 9:24	1692.001	9.012	65.725	20.807
4/12/2023 9:24	1693.001	9.012	65.733	20.809
4/12/2023 9:24	1694.001	9.014	65.712	20.814
4/12/2023 9:24	1695.001	9.014	65.709	20.813
4/12/2023 9:24	1696.001	9.011	65.718	20.807
4/12/2023 9:24	1697.001	9.012	65.705	20.809
4/12/2023 9:24	1698.001	9.012	65.772	20.808
4/12/2023 9:24	1699.001	9.013	65.72	20.811
4/12/2023 9:24	1700.001	9.012	65.721	20.809
4/12/2023 9:24	1701.001	9.013	65.733	20.81
4/12/2023 9:25	1702.001	9.013	65.688	20.812
4/12/2023 9:25	1703.001	9.013	65.727	20.811
4/12/2023 9:25	1704.001	9.013	65.722	20.81
4/12/2023 9:25	1705.001	9.014	65.739	20.813
4/12/2023 9:25	1706.001	9.013	65.712	20.812
4/12/2023 9:25	1707.001	9.014	65.733	20.813
4/12/2023 9:25	1708.001	9.013	65.744	20.81
4/12/2023 9:25	1709.001	9.015	65.72	20.815
4/12/2023 9:25	1710.001	9.013	65.72	20.81
4/12/2023 9:25	1711.001	9.013	65.711	20.81
4/12/2023 9:25	1712.001	9.013	65.76	20.811
4/12/2023 9:25	1713.001	9.013	65.72	20.811

4/12/2023 9:25	1714.001	9.013	65.716	20.81
4/12/2023 9:25	1715.001	9.011	65.688	20.807
4/12/2023 9:25	1716.001	9.013	65.74	20.811
4/12/2023 9:25	1717.001	9.013	65.668	20.81
4/12/2023 9:25	1718.001	9.012	65.712	20.808
4/12/2023 9:25	1719.001	9.01	65.751	20.803
4/12/2023 9:25	1720.001	9.015	65.705	20.815
4/12/2023 9:25	1721.001	9.013	65.674	20.812
4/12/2023 9:25	1722.001	9.011	65.76	20.806
4/12/2023 9:25	1723.001	9.012	65.733	20.809
4/12/2023 9:25	1724.001	9.016	65.709	20.817
4/12/2023 9:25	1725.001	9.013	65.704	20.81
4/12/2023 9:25	1726.001	9.012	65.753	20.807
4/12/2023 9:25	1727.001	9.013	65.724	20.81
4/12/2023 9:25	1728.001	9.011	65.738	20.807
4/12/2023 9:25	1729.001	9.015	65.739	20.816
4/12/2023 9:25	1730.001	9.013	65.716	20.811
4/12/2023 9:25	1731.001	9.013	65.738	20.811
4/12/2023 9:25	1732.001	9.013	65.726	20.811
4/12/2023 9:25	1733.001	9.013	65.744	20.811
4/12/2023 9:25	1734.001	9.014	65.724	20.814
4/12/2023 9:25	1735.001	9.012	65.717	20.809
4/12/2023 9:25	1736.001	9.012	65.716	20.808
4/12/2023 9:25	1737.001	9.015	65.725	20.814
4/12/2023 9:25	1738.001	9.013	65.688	20.81
4/12/2023 9:25	1739.001	9.013	65.755	20.81
4/12/2023 9:25	1740.001	9.014	65.734	20.813
4/12/2023 9:25	1741.001	9.012	65.717	20.809
4/12/2023 9:25	1742.001	9.015	65.725	20.815
4/12/2023 9:25	1743.001	9.013	65.691	20.811
4/12/2023 9:25	1744.001	9.014	65.69	20.813
4/12/2023 9:25	1745.001	9.013	65.707	20.811
4/12/2023 9:25	1746.001	9.013	65.701	20.81
4/12/2023 9:25	1747.001	9.014	65.724	20.813
4/12/2023 9:25	1748.001	9.012	65.735	20.809
4/12/2023 9:25	1749.001	9.014	65.714	20.814
4/12/2023 9:25	1750.001	9.014	65.722	20.812
4/12/2023 9:25	1751.001	9.013	65.726	20.81
4/12/2023 9:25	1752.001	9.014	65.734	20.814
4/12/2023 9:25	1753.001	9.011	65.701	20.807
4/12/2023 9:25	1754.001	9.013	65.718	20.811
4/12/2023 9:25	1755.001	9.011	65.708	20.807
4/12/2023 9:25	1756.001	9.012	65.717	20.808
4/12/2023 9:25	1757.001	9.013	65.696	20.812
4/12/2023 9:25	1758.001	9.012	65.725	20.808
4/12/2023 9:25	1759.001	9.009	65.75	20.802
4/12/2023 9:25	1760.001	9.014	65.747	20.814

4/12/2023 9:25	1761.001	9.012	65.704	20.807
4/12/2023 9:26	1762.001	9.013	65.753	20.811
4/12/2023 9:26	1763.001	9.011	65.738	20.805
4/12/2023 9:26	1764.001	9.012	65.694	20.809
4/12/2023 9:26	1765.001	9.013	65.722	20.811
4/12/2023 9:26	1766.001	9.012	65.701	20.808
4/12/2023 9:26	1767.001	9.013	65.742	20.811
4/12/2023 9:26	1768.001	9.011	65.713	20.806
4/12/2023 9:26	1769.001	9.011	65.763	20.807
4/12/2023 9:26	1770.001	9.013	65.722	20.811
4/12/2023 9:26	1771.001	9.014	65.711	20.812
4/12/2023 9:26	1772.001	9.011	65.74	20.805
4/12/2023 9:26	1773.001	9.012	65.713	20.808
4/12/2023 9:26	1774.001	9.014	65.714	20.814
4/12/2023 9:26	1775.001	9.011	65.699	20.805
4/12/2023 9:26	1776.001	9.011	65.718	20.806
4/12/2023 9:26	1777.001	9.011	65.7	20.807
4/12/2023 9:26	1778.001	9.014	65.703	20.814
4/12/2023 9:26	1779.001	9.011	65.698	20.806
4/12/2023 9:26	1780.001	9.017	65.709	20.82
4/12/2023 9:26	1781.001	9.013	65.714	20.81
4/12/2023 9:26	1782.001	9.012	65.687	20.808
4/12/2023 9:26	1783.001	9.014	65.688	20.812
4/12/2023 9:26	1784.001	9.015	65.718	20.815
4/12/2023 9:26	1785.001	9.013	65.695	20.812
4/12/2023 9:26	1786.001	9.014	65.688	20.813
4/12/2023 9:26	1787.001	9.014	65.69	20.813
4/12/2023 9:26	1788.001	9.012	65.727	20.809
4/12/2023 9:26	1789.001	9.013	65.678	20.812
4/12/2023 9:26	1790.001	9.013	65.724	20.812
4/12/2023 9:26	1791.001	9.015	65.714	20.815
4/12/2023 9:26	1792.001	9.012	65.765	20.808
4/12/2023 9:26	1793.001	9.014	65.692	20.813
4/12/2023 9:26	1794.001	9.013	65.713	20.81
4/12/2023 9:26	1795.001	9.013	65.748	20.81
4/12/2023 9:26	1796.001	9.013	65.727	20.81
4/12/2023 9:26	1797.001	9.012	65.733	20.808
4/12/2023 9:26	1798.001	9.012	65.737	20.809
4/12/2023 9:26	1799.001	9.013	65.742	20.81
4/12/2023 9:26	1800.001	9.011	65.714	20.807
4/12/2023 9:26	1801.001	9.012	65.724	20.808
4/12/2023 9:26	1802.001	9.011	65.73	20.807
4/12/2023 9:26	1803.001	9.013	65.701	20.81
4/12/2023 9:26	1804.001	9.012	65.737	20.808
4/12/2023 9:26	1805.001	9.012	65.711	20.809
4/12/2023 9:26	1806.001	9.012	65.789	20.808
4/12/2023 9:26	1807.001	9.012	65.721	20.809

4/12/2023 9:26	1808.001	9.012	65.778	20.807
4/12/2023 9:26	1809.001	9.012	65.709	20.809
4/12/2023 9:26	1810.001	9.011	65.737	20.806
4/12/2023 9:26	1811.001	9.011	65.747	20.807
4/12/2023 9:26	1812.001	9.012	65.729	20.809
4/12/2023 9:26	1813.001	9.014	65.718	20.812
4/12/2023 9:26	1814.001	9.012	65.695	20.809
4/12/2023 9:26	1815.001	9.012	65.734	20.808
4/12/2023 9:26	1816.001	9.014	65.731	20.814
4/12/2023 9:26	1817.001	9.011	65.683	20.806
4/12/2023 9:26	1818.001	9.012	65.759	20.808
4/12/2023 9:26	1819.001	9.013	65.729	20.811
4/12/2023 9:26	1820.001	9.012	65.7	20.809
4/12/2023 9:26	1821.001	9.014	65.72	20.812
4/12/2023 9:27	1822.001	9.012	65.725	20.808
4/12/2023 9:27	1823.001	9.012	65.691	20.808
4/12/2023 9:27	1824.001	9.012	65.668	20.809
4/12/2023 9:27	1825.001	9.013	65.708	20.811
4/12/2023 9:27	1826.001	9.012	65.729	20.808
4/12/2023 9:27	1827.001	9.011	65.751	20.805
4/12/2023 9:27	1828.001	9.014	65.694	20.812
4/12/2023 9:27	1829.001	9.013	65.72	20.81
4/12/2023 9:27	1830.001	9.014	65.72	20.812
4/12/2023 9:27	1831.001	9.013	65.711	20.811
4/12/2023 9:27	1832.001	9.014	65.72	20.814
4/12/2023 9:27	1833.001	9.011	65.709	20.806
4/12/2023 9:27	1834.001	9.013	65.722	20.811
4/12/2023 9:27	1835.001	9.012	65.691	20.809
4/12/2023 9:27	1836.001	9.011	65.753	20.806
4/12/2023 9:27	1837.001	9.011	65.711	20.806
4/12/2023 9:27	1838.001	9.014	65.759	20.812
4/12/2023 9:27	1839.001	9.011	65.713	20.807
4/12/2023 9:27	1840.001	9.011	65.7	20.807
4/12/2023 9:27	1841.001	9.013	65.744	20.81
4/12/2023 9:27	1842.001	9.012	65.701	20.808
4/12/2023 9:27	1843.001	9.012	65.747	20.808
4/12/2023 9:27	1844.001	9.012	65.695	20.808
4/12/2023 9:27	1845.001	9.013	65.734	20.811
4/12/2023 9:27	1846.001	9.011	65.711	20.805
4/12/2023 9:27	1847.001	9.013	65.699	20.811
4/12/2023 9:27	1848.001	9.014	65.721	20.814
4/12/2023 9:27	1849.001	9.013	65.709	20.811
4/12/2023 9:27	1850.001	9.014	65.724	20.813
4/12/2023 9:27	1851.001	9.013	65.729	20.811
4/12/2023 9:27	1852.001	9.015	65.729	20.815
4/12/2023 9:27	1853.001	9.012	65.712	20.808
4/12/2023 9:27	1854.001	9.013	65.714	20.811

4/12/2023 9:27	1855.001	9.014	65.711	20.813
4/12/2023 9:27	1856.001	9.014	65.705	20.814
4/12/2023 9:27	1857.001	9.01	65.726	20.805
4/12/2023 9:27	1858.001	9.012	65.721	20.809
4/12/2023 9:27	1859.001	9.013	65.718	20.81
4/12/2023 9:27	1860.001	9.013	65.721	20.81
4/12/2023 9:27	1861.001	9.012	65.731	20.809
4/12/2023 9:27	1862.001	9.013	65.699	20.811
4/12/2023 9:27	1863.001	9.012	65.733	20.807
4/12/2023 9:27	1864.001	9.013	65.704	20.81
4/12/2023 9:27	1865.001	9.012	65.72	20.809
4/12/2023 9:27	1866.001	9.012	65.756	20.809
4/12/2023 9:27	1867.001	9.011	65.707	20.805
4/12/2023 9:27	1868.001	9.012	65.742	20.808
4/12/2023 9:27	1869.001	9.012	65.738	20.81
4/12/2023 9:27	1870.001	9.013	65.675	20.811
4/12/2023 9:27	1871.001	9.012	65.756	20.809
4/12/2023 9:27	1872.001	9.013	65.701	20.811
4/12/2023 9:27	1873.001	9.013	65.722	20.811
4/12/2023 9:27	1874.001	9.012	65.74	20.809
4/12/2023 9:27	1875.001	9.013	65.721	20.811
4/12/2023 9:27	1876.001	9.013	65.735	20.81
4/12/2023 9:27	1877.001	9.013	65.733	20.811
4/12/2023 9:27	1878.001	9.013	65.683	20.81
4/12/2023 9:27	1879.001	9.011	65.739	20.806
4/12/2023 9:27	1880.001	9.011	65.708	20.806
4/12/2023 9:27	1881.001	9.011	65.73	20.807
4/12/2023 9:28	1882.001	9.012	65.738	20.808
4/12/2023 9:28	1883.001	9.013	65.724	20.811
4/12/2023 9:28	1884.001	9.012	65.717	20.809
4/12/2023 9:28	1885.001	9.012	65.714	20.809
4/12/2023 9:28	1886.001	9.013	65.722	20.811
4/12/2023 9:28	1887.001	9.013	65.699	20.811
4/12/2023 9:28	1888.001	9.015	65.75	20.816
4/12/2023 9:28	1889.001	9.012	65.735	20.808
4/12/2023 9:28	1890.001	9.012	65.733	20.808
4/12/2023 9:28	1891.001	9.014	65.67	20.814
4/12/2023 9:28	1892.001	9.013	65.733	20.81
4/12/2023 9:28	1893.001	9.011	65.734	20.807
4/12/2023 9:28	1894.001	9.013	65.761	20.811
4/12/2023 9:28	1895.001	9.011	65.752	20.806
4/12/2023 9:28	1896.001	9.013	65.735	20.81
4/12/2023 9:28	1897.001	9.013	65.76	20.812
4/12/2023 9:28	1898.001	9.014	65.712	20.813
4/12/2023 9:28	1899.001	9.012	65.708	20.808
4/12/2023 9:28	1900.001	9.015	65.679	20.815
4/12/2023 9:28	1901.001	9.014	65.714	20.814

4/12/2023 9:28	1902.001	9.014	65.695	20.814
4/12/2023 9:28	1903.001	9.013	65.74	20.811
4/12/2023 9:28	1904.001	9.014	65.734	20.813
4/12/2023 9:28	1905.001	9.014	65.746	20.812
4/12/2023 9:28	1906.001	9.013	65.707	20.811
4/12/2023 9:28	1907.001	9.013	65.729	20.81
4/12/2023 9:28	1908.001	9.012	65.768	20.808
4/12/2023 9:28	1909.001	9.012	65.709	20.808
4/12/2023 9:28	1910.001	9.013	65.721	20.811
4/12/2023 9:28	1911.001	9.012	65.737	20.808
4/12/2023 9:28	1912.001	9.013	65.725	20.811
4/12/2023 9:28	1913.001	9.013	65.74	20.81
4/12/2023 9:28	1914.001	9.011	65.705	20.806
4/12/2023 9:28	1915.001	9.014	65.718	20.812
4/12/2023 9:28	1916.001	9.008	65.759	20.799
4/12/2023 9:28	1917.001	9.011	65.734	20.806
4/12/2023 9:28	1918.001	9.013	65.725	20.811
4/12/2023 9:28	1919.001	9.013	65.716	20.81
4/12/2023 9:28	1920.001	9.013	65.742	20.812
4/12/2023 9:28	1921.001	9.012	65.703	20.809
4/12/2023 9:28	1922.001	9.011	65.746	20.806
4/12/2023 9:28	1923.001	9.011	65.703	20.807
4/12/2023 9:28	1924.001	9.012	65.75	20.808
4/12/2023 9:28	1925.001	9.012	65.683	20.809
4/12/2023 9:28	1926.001	9.011	65.704	20.805
4/12/2023 9:28	1927.001	9.01	65.742	20.805
4/12/2023 9:28	1928.001	9.013	65.7	20.81
4/12/2023 9:28	1929.001	9.01	65.708	20.804
4/12/2023 9:28	1930.001	9.013	65.701	20.811
4/12/2023 9:28	1931.001	9.013	65.672	20.811
4/12/2023 9:28	1932.001	9.013	65.725	20.81
4/12/2023 9:28	1933.001	9.011	65.72	20.806
4/12/2023 9:28	1934.001	9.014	65.744	20.814
4/12/2023 9:28	1935.001	9.011	65.713	20.806
4/12/2023 9:28	1936.001	9.015	65.711	20.815
4/12/2023 9:28	1937.001	9.013	65.729	20.81
4/12/2023 9:28	1938.001	9.011	65.759	20.806
4/12/2023 9:28	1939.001	9.011	65.763	20.806
4/12/2023 9:28	1940.001	9.013	65.705	20.812
4/12/2023 9:28	1941.001	9.013	65.718	20.812
4/12/2023 9:29	1942.001	9.01	65.76	20.803
4/12/2023 9:29	1943.001	9.013	65.718	20.811
4/12/2023 9:29	1944.001	9.013	65.752	20.81
4/12/2023 9:29	1945.001	9.015	65.763	20.816
4/12/2023 9:29	1946.001	9.012	65.735	20.809
4/12/2023 9:29	1947.001	9.012	65.716	20.808
4/12/2023 9:29	1948.001	9.014	65.675	20.813

4/12/2023 9:29	1949.001	9.013	65.698	20.81
4/12/2023 9:29	1950.001	9.012	65.725	20.809
4/12/2023 9:29	1951.001	9.008	65.703	20.798
4/12/2023 9:29	1952.001	9.013	65.696	20.81
4/12/2023 9:29	1953.001	9.013	65.688	20.812
4/12/2023 9:29	1954.001	9.013	65.72	20.812
4/12/2023 9:29	1955.001	9.012	65.686	20.809
4/12/2023 9:29	1956.001	9.011	65.711	20.807
4/12/2023 9:29	1957.001	9.013	65.695	20.811
4/12/2023 9:29	1958.001	9.013	65.742	20.81
4/12/2023 9:29	1959.001	9.015	65.701	20.815
4/12/2023 9:29	1960.001	9.013	65.727	20.81
4/12/2023 9:29	1961.001	9.016	65.731	20.818
4/12/2023 9:29	1962.001	9.014	65.729	20.812
4/12/2023 9:29	1963.001	9.014	65.703	20.814
4/12/2023 9:29	1964.001	9.012	65.682	20.807
4/12/2023 9:29	1965.001	9.012	65.733	20.809
4/12/2023 9:29	1966.001	9.013	65.746	20.81
4/12/2023 9:29	1967.001	9.016	65.735	20.819
4/12/2023 9:29	1968.001	9.012	65.738	20.81
4/12/2023 9:29	1969.001	9.013	65.722	20.812
4/12/2023 9:29	1970.001	9.013	65.721	20.81
4/12/2023 9:29	1971.001	9.011	65.738	20.807
4/12/2023 9:29	1972.001	9.013	65.725	20.812
4/12/2023 9:29	1973.001	9.013	65.727	20.81
4/12/2023 9:29	1974.001	9.014	65.742	20.812
4/12/2023 9:29	1975.001	9.013	65.708	20.81
4/12/2023 9:29	1976.001	9.01	65.744	20.805
4/12/2023 9:29	1977.001	9.011	65.731	20.805
4/12/2023 9:29	1978.001	9.012	65.714	20.808
4/12/2023 9:29	1979.001	9.009	65.739	20.801
4/12/2023 9:29	1980.001	9.013	65.727	20.811
4/12/2023 9:29	1981.001	9.01	65.72	20.805
4/12/2023 9:29	1982.001	9.012	65.709	20.809
4/12/2023 9:29	1983.001	9.013	65.685	20.81
4/12/2023 9:29	1984.001	9.012	65.789	20.808
4/12/2023 9:29	1985.001	9.014	65.709	20.812
4/12/2023 9:29	1986.001	9.013	65.726	20.811
4/12/2023 9:29	1987.001	9.014	65.716	20.814
4/12/2023 9:29	1988.001	9.011	65.717	20.806
4/12/2023 9:29	1989.001	9.013	65.726	20.811
4/12/2023 9:29	1990.001	9.016	65.708	20.817
4/12/2023 9:29	1991.001	9.013	65.735	20.811
4/12/2023 9:29	1992.001	9.012	65.699	20.808
4/12/2023 9:29	1993.001	9.011	65.764	20.807
4/12/2023 9:29	1994.001	9.014	65.705	20.814
4/12/2023 9:29	1995.001	9.014	65.7	20.813



4/12/2023 9:29	1996.001	9.013	65.692	20.811
4/12/2023 9:29	1997.001	9.013	65.73	20.81
4/12/2023 9:29	1998.001	9.012	65.709	20.81
4/12/2023 9:29	1999.001	9.013	65.711	20.811
4/12/2023 9:29	2000.001	9.014	65.708	20.813
4/12/2023 9:29	2001.001	9.012	65.744	20.809
4/12/2023 9:30	2002.001	9.011	65.727	20.807
4/12/2023 9:30	2003.001	9.013	65.704	20.81
4/12/2023 9:30	2004.001	9.011	65.735	20.807
4/12/2023 9:30	2005.001	9.011	65.753	20.806
4/12/2023 9:30	2006.001	9.013	65.733	20.811
4/12/2023 9:30	2007.001	9.011	65.752	20.807
4/12/2023 9:30	2008.001	9.013	65.709	20.812
4/12/2023 9:30	2009.001	9.012	65.725	20.809
4/12/2023 9:30	2010.001	9.015	65.66	20.816
4/12/2023 9:30	2011.001	9.012	65.748	20.809
4/12/2023 9:30	2012.001	9.012	65.716	20.808
4/12/2023 9:30	2013.001	9.013	65.735	20.811
4/12/2023 9:30	2014.001	9.012	65.69	20.809
4/12/2023 9:30	2015.001	9.013	65.737	20.811
4/12/2023 9:30	2016.001	9.012	65.692	20.808
4/12/2023 9:30	2017.001	9.012	65.722	20.808
4/12/2023 9:30	2018.001	9.013	65.76	20.811
4/12/2023 9:30	2019.001	9.014	65.735	20.814
4/12/2023 9:30	2020.001	9.014	65.734	20.813
4/12/2023 9:30	2021.001	9.012	65.738	20.809
4/12/2023 9:30	2022.001	9.013	65.733	20.81
4/12/2023 9:30	2023.001	9.014	65.695	20.813
4/12/2023 9:30	2024.001	9.011	65.73	20.806
4/12/2023 9:30	2025.001	9.014	65.708	20.812
4/12/2023 9:30	2026.001	9.011	65.709	20.807
4/12/2023 9:30	2027.001	9.013	65.729	20.811
4/12/2023 9:30	2028.001	9.012	65.696	20.809
4/12/2023 9:30	2029.001	9.012	65.717	20.809
4/12/2023 9:30	2030.001	9.013	65.712	20.811
4/12/2023 9:30	2031.001	9.014	65.716	20.813
4/12/2023 9:30	2032.001	9.011	65.688	20.806
4/12/2023 9:30	2033.001	9.011	65.7	20.806
4/12/2023 9:30	2034.001	9.013	65.717	20.811
4/12/2023 9:30	2035.001	9.013	65.717	20.81
4/12/2023 9:30	2036.001	9.013	65.747	20.811
4/12/2023 9:30	2037.001	9.012	65.687	20.808
4/12/2023 9:30	2038.001	9.012	65.699	20.809
4/12/2023 9:30	2039.001	9.012	65.716	20.809
4/12/2023 9:30	2040.001	9.013	65.763	20.81
4/12/2023 9:30	2041.001	9.01	65.694	20.803
4/12/2023 9:30	2042.001	9.013	65.707	20.811

4/12/2023 9:30	2043.001	9.012	65.713	20.809
4/12/2023 9:30	2044.001	9.012	65.722	20.808
4/12/2023 9:30	2045.001	9.012	65.694	20.808
4/12/2023 9:30	2046.001	9.014	65.725	20.812
4/12/2023 9:30	2047.001	9.011	65.726	20.806
4/12/2023 9:30	2048.001	9.013	65.709	20.81
4/12/2023 9:30	2049.001	9.011	65.75	20.807
4/12/2023 9:30	2050.001	9.01	65.678	20.804
4/12/2023 9:30	2051.001	9.011	65.709	20.807
4/12/2023 9:30	2052.001	9.012	65.734	20.808
4/12/2023 9:30	2053.001	9.013	65.724	20.811
4/12/2023 9:30	2054.001	9.011	65.709	20.807
4/12/2023 9:30	2055.001	9.011	65.703	20.807
4/12/2023 9:30	2056.001	9.014	65.757	20.814
4/12/2023 9:30	2057.001	9.014	65.733	20.813
4/12/2023 9:30	2058.001	9.01	65.734	20.805
4/12/2023 9:30	2059.001	9.014	65.692	20.813
4/12/2023 9:30	2060.001	9.013	65.714	20.81
4/12/2023 9:30	2061.001	9.014	65.687	20.812
4/12/2023 9:31	2062.001	9.012	65.703	20.809
4/12/2023 9:31	2063.001	9.01	65.765	20.804
4/12/2023 9:31	2064.001	9.015	65.724	20.815
4/12/2023 9:31	2065.001	9.012	65.752	20.809
4/12/2023 9:31	2066.001	9.013	65.737	20.812
4/12/2023 9:31	2067.001	9.012	65.704	20.808
4/12/2023 9:31	2068.001	9.012	65.718	20.809
4/12/2023 9:31	2069.001	9.014	65.694	20.814
4/12/2023 9:31	2070.001	9.014	65.764	20.813
4/12/2023 9:31	2071.001	9.011	65.714	20.807
4/12/2023 9:31	2072.001	9.012	65.731	20.808
4/12/2023 9:31	2073.001	9.014	65.7	20.813
4/12/2023 9:31	2074.001	9.013	65.734	20.811
4/12/2023 9:31	2075.001	9.013	65.73	20.811
4/12/2023 9:31	2076.001	9.008	65.75	20.8
4/12/2023 9:31	2077.001	9.014	65.718	20.814
4/12/2023 9:31	2078.001	9.01	65.699	20.804
4/12/2023 9:31	2079.001	9.012	65.708	20.807
4/12/2023 9:31	2080.001	9.013	65.739	20.811
4/12/2023 9:31	2081.001	9.01	65.665	20.804
4/12/2023 9:31	2082.001	9.011	65.746	20.807
4/12/2023 9:31	2083.001	9.01	65.683	20.805
4/12/2023 9:31	2084.001	9.01	65.707	20.803
4/12/2023 9:31	2085.001	9.013	65.718	20.811
4/12/2023 9:31	2086.001	9.01	65.716	20.804
4/12/2023 9:31	2087.001	9.011	65.691	20.807
4/12/2023 9:31	2088.001	9.012	65.681	20.809
4/12/2023 9:31	2089.001	9.012	65.77	20.809

4/12/2023 9:31	2090.001	9.013	65.709	20.81
4/12/2023 9:31	2091.001	9.012	65.711	20.807
4/12/2023 9:31	2092.001	9.011	65.695	20.807
4/12/2023 9:31	2093.001	9.012	65.744	20.808
4/12/2023 9:31	2094.001	9.012	65.726	20.809
4/12/2023 9:31	2095.001	9.011	65.707	20.807
4/12/2023 9:31	2096.001	9.012	65.698	20.809
4/12/2023 9:31	2097.001	9.012	65.685	20.808
4/12/2023 9:31	2098.001	9.013	65.751	20.81
4/12/2023 9:31	2099.001	9.012	65.707	20.808
4/12/2023 9:31	2100.001	9.012	65.716	20.808
4/12/2023 9:31	2101.001	9.014	65.713	20.813
4/12/2023 9:31	2102.001	9.009	65.726	20.802
4/12/2023 9:31	2103.001	9.013	65.72	20.811
4/12/2023 9:31	2104.001	9.013	65.735	20.81
4/12/2023 9:31	2105.001	9.01	65.711	20.805
4/12/2023 9:31	2106.001	9.012	65.703	20.809
4/12/2023 9:31	2107.001	9.011	65.695	20.805
4/12/2023 9:31	2108.001	9.013	65.698	20.811
4/12/2023 9:31	2109.001	9.012	65.74	20.809
4/12/2023 9:31	2110.001	9.011	65.761	20.807
4/12/2023 9:31	2111.001	9.012	65.718	20.809
4/12/2023 9:31	2112.001	9.013	65.735	20.811
4/12/2023 9:31	2113.001	9.013	65.731	20.811
4/12/2023 9:31	2114.001	9.011	65.687	20.807
4/12/2023 9:31	2115.001	9.014	65.692	20.813
4/12/2023 9:31	2116.001	9.013	65.698	20.811
4/12/2023 9:31	2117.001	9.011	65.699	20.807
4/12/2023 9:31	2118.001	9.011	65.726	20.807
4/12/2023 9:31	2119.001	9.012	65.729	20.809
4/12/2023 9:31	2120.001	9.01	65.701	20.803
4/12/2023 9:31	2121.001	9.013	65.727	20.81
4/12/2023 9:32	2122.001	9.013	65.725	20.812
4/12/2023 9:32	2123.001	9.013	65.766	20.812
4/12/2023 9:32	2124.001	9.012	65.75	20.807
4/12/2023 9:32	2125.001	9.012	65.711	20.809
4/12/2023 9:32	2126.001	9.013	65.707	20.812
4/12/2023 9:32	2127.001	9.011	65.685	20.807
4/12/2023 9:32	2128.001	9.012	65.701	20.808
4/12/2023 9:32	2129.001	9.012	65.73	20.808
4/12/2023 9:32	2130.001	9.012	65.7	20.807
4/12/2023 9:32	2131.001	9.011	65.759	20.806
4/12/2023 9:32	2132.001	9.01	65.753	20.803
4/12/2023 9:32	2133.001	9.012	65.721	20.808
4/12/2023 9:32	2134.001	9.01	65.717	20.803
4/12/2023 9:32	2135.001	9.011	65.703	20.806
4/12/2023 9:32	2136.001	9.01	65.753	20.804

4/12/2023 9:32	2137.001	9.01	65.721	20.804
4/12/2023 9:32	2138.001	9.013	65.688	20.811
4/12/2023 9:32	2139.001	9.011	65.717	20.806
4/12/2023 9:32	2140.001	9.013	65.718	20.811
4/12/2023 9:32	2141.001	9.014	65.735	20.814
4/12/2023 9:32	2142.001	9.009	65.709	20.802
4/12/2023 9:32	2143.001	9.013	65.718	20.811
4/12/2023 9:32	2144.001	9.015	65.683	20.816
4/12/2023 9:32	2145.001	9.01	65.685	20.805
4/12/2023 9:32	2146.001	9.011	65.729	20.807
4/12/2023 9:32	2147.001	9.01	65.733	20.803
4/12/2023 9:32	2148.001	9.011	65.705	20.805
4/12/2023 9:32	2149.001	9.012	65.698	20.808
4/12/2023 9:32	2150.001	9.012	65.727	20.809
4/12/2023 9:32	2151.001	9.01	65.682	20.804
4/12/2023 9:32	2152.001	9.012	65.704	20.807
4/12/2023 9:32	2153.001	9.013	65.692	20.81
4/12/2023 9:32	2154.001	9.01	65.726	20.804
4/12/2023 9:32	2155.001	9.011	65.692	20.807
4/12/2023 9:32	2156.001	9.012	65.707	20.809
4/12/2023 9:32	2157.001	9.012	65.74	20.81
4/12/2023 9:32	2158.001	9.011	65.687	20.806
4/12/2023 9:32	2159.001	9.012	65.777	20.809
4/12/2023 9:32	2160.001	9.009	65.709	20.802
4/12/2023 9:32	2161.001	9.011	65.69	20.806
4/12/2023 9:32	2162.001	9.011	65.704	20.807
4/12/2023 9:32	2163.001	9.012	65.743	20.808
4/12/2023 9:32	2164.001	9.012	65.708	20.808
4/12/2023 9:32	2165.001	9.011	65.716	20.807
4/12/2023 9:32	2166.001	9.016	65.717	20.818
4/12/2023 9:32	2167.001	9.014	65.74	20.813
4/12/2023 9:32	2168.001	9.016	65.733	20.817
4/12/2023 9:32	2169.001	9.012	65.727	20.808
4/12/2023 9:32	2170.001	9.011	65.731	20.807
4/12/2023 9:32	2171.001	9.015	65.704	20.816
4/12/2023 9:32	2172.001	9.014	65.712	20.813
4/12/2023 9:32	2173.001	9.013	65.711	20.81
4/12/2023 9:32	2174.001	9.01	65.718	20.804
4/12/2023 9:32	2175.001	9.01	65.724	20.804
4/12/2023 9:32	2176.001	9.013	65.678	20.811
4/12/2023 9:32	2177.001	9.012	65.709	20.809
4/12/2023 9:32	2178.001	9.013	65.757	20.812
4/12/2023 9:32	2179.001	9.011	65.738	20.806
4/12/2023 9:32	2180.001	9.011	65.704	20.806
4/12/2023 9:32	2181.001	9.014	65.738	20.812
4/12/2023 9:33	2182.001	9.008	65.698	20.8
4/12/2023 9:33	2183.001	9.015	65.72	20.815

4/12/2023 9:33	2184.001	9.014	65.746	20.814
4/12/2023 9:33	2185.001	9.011	65.692	20.807
4/12/2023 9:33	2186.001	9.01	65.75	20.805
4/12/2023 9:33	2187.001	9.013	65.708	20.812
4/12/2023 9:33	2188.001	9.013	65.721	20.81
4/12/2023 9:33	2189.001	9.012	65.746	20.808
4/12/2023 9:33	2190.001	9.012	65.737	20.809
4/12/2023 9:33	2191.001	9.013	65.751	20.81
4/12/2023 9:33	2192.001	9.011	65.729	20.806
4/12/2023 9:33	2193.001	9.012	65.731	20.809
4/12/2023 9:33	2194.001	9.011	65.751	20.807
4/12/2023 9:33	2195.001	9.011	65.707	20.807
4/12/2023 9:33	2196.001	9.01	65.709	20.804
4/12/2023 9:33	2197.001	9.012	65.734	20.809
4/12/2023 9:33	2198.001	9.012	65.726	20.808
4/12/2023 9:33	2199.001	9.012	65.774	20.809
4/12/2023 9:33	2200.001	9.014	65.738	20.812
4/12/2023 9:33	2201.001	9.01	65.708	20.805
4/12/2023 9:33	2202.001	9.012	65.691	20.809
4/12/2023 9:33	2203.001	9.013	65.74	20.81
4/12/2023 9:33	2204.001	9.014	65.733	20.813
4/12/2023 9:33	2205.001	9.011	65.743	20.807
4/12/2023 9:33	2206.001	9.01	65.743	20.804
4/12/2023 9:33	2207.001	9.011	65.72	20.807
4/12/2023 9:33	2208.001	9.012	65.722	20.809
4/12/2023 9:33	2209.001	9.012	65.755	20.808
4/12/2023 9:33	2210.001	9.011	65.709	20.806
4/12/2023 9:33	2211.001	9.011	65.733	20.806
4/12/2023 9:33	2212.001	9.012	65.7	20.808
4/12/2023 9:33	2213.001	9.014	65.695	20.814
4/12/2023 9:33	2214.001	9.015	65.737	20.817
4/12/2023 9:33	2215.001	9.011	65.711	20.806
4/12/2023 9:33	2216.001	9.013	65.673	20.811
4/12/2023 9:33	2217.001	9.012	65.737	20.809
4/12/2023 9:33	2218.001	9.013	65.705	20.81
4/12/2023 9:33	2219.001	9.013	65.729	20.81
4/12/2023 9:33	2220.001	9.012	65.722	20.809
4/12/2023 9:33	2221.001	9.012	65.731	20.808
4/12/2023 9:33	2222.001	9.012	65.76	20.809
4/12/2023 9:33	2223.001	9.014	65.733	20.813
4/12/2023 9:33	2224.001	9.013	65.752	20.811
4/12/2023 9:33	2225.001	9.011	65.725	20.807
4/12/2023 9:33	2226.001	9.011	65.739	20.807
4/12/2023 9:33	2227.001	9.01	65.707	20.804
4/12/2023 9:33	2228.001	9.013	65.738	20.81
4/12/2023 9:33	2229.001	9.012	65.727	20.808
4/12/2023 9:33	2230.001	9.011	65.727	20.807

4/12/2023 9:33	2231.001	9.012	65.708	20.808
4/12/2023 9:33	2232.001	9.009	65.685	20.802
4/12/2023 9:33	2233.001	9.011	65.712	20.807
4/12/2023 9:33	2234.001	9.013	65.76	20.811
4/12/2023 9:33	2235.001	9.012	65.725	20.809
4/12/2023 9:33	2236.001	9.014	65.694	20.813
4/12/2023 9:33	2237.001	9.013	65.685	20.811
4/12/2023 9:33	2238.001	9.014	65.709	20.814
4/12/2023 9:33	2239.001	9.012	65.713	20.809
4/12/2023 9:33	2240.001	9.012	65.742	20.808
4/12/2023 9:33	2241.001	9.013	65.691	20.81
4/12/2023 9:34	2242.001	9.012	65.757	20.809
4/12/2023 9:34	2243.001	9.012	65.769	20.808
4/12/2023 9:34	2244.001	9.01	65.737	20.804
4/12/2023 9:34	2245.001	9.011	65.679	20.806
4/12/2023 9:34	2246.001	9.011	65.696	20.807
4/12/2023 9:34	2247.001	9.012	65.718	20.808
4/12/2023 9:34	2248.001	9.013	65.735	20.81
4/12/2023 9:34	2249.001	9.01	65.751	20.805
4/12/2023 9:34	2250.001	9.013	65.738	20.812
4/12/2023 9:34	2251.001	9.012	65.695	20.809
4/12/2023 9:34	2252.001	9.012	65.691	20.809
4/12/2023 9:34	2253.001	9.012	65.733	20.809
4/12/2023 9:34	2254.001	9.012	65.696	20.809
4/12/2023 9:34	2255.001	9.012	65.764	20.807
4/12/2023 9:34	2256.001	9.011	65.757	20.806
4/12/2023 9:34	2257.001	9.011	65.703	20.806
4/12/2023 9:34	2258.001	9.011	65.748	20.807
4/12/2023 9:34	2259.001	9.01	65.724	20.804
4/12/2023 9:34	2260.001	9.012	65.713	20.808
4/12/2023 9:34	2261.001	9.011	65.729	20.806
4/12/2023 9:34	2262.001	9.011	65.707	20.806
4/12/2023 9:34	2263.001	9.012	65.722	20.809
4/12/2023 9:34	2264.001	9.013	65.747	20.811
4/12/2023 9:34	2265.001	9.013	65.737	20.81
4/12/2023 9:34	2266.001	9.01	65.685	20.804
4/12/2023 9:34	2267.001	9.011	65.752	20.807
4/12/2023 9:34	2268.001	9.012	65.731	20.81
4/12/2023 9:34	2269.001	9.01	65.744	20.804
4/12/2023 9:34	2270.001	9.011	65.722	20.807
4/12/2023 9:34	2271.001	9.011	65.726	20.806
4/12/2023 9:34	2272.001	9.011	65.733	20.806
4/12/2023 9:34	2273.001	9.011	65.717	20.805
4/12/2023 9:34	2274.001	9.012	65.714	20.808
4/12/2023 9:34	2275.001	9.012	65.707	20.808
4/12/2023 9:34	2276.001	9.012	65.743	20.809
4/12/2023 9:34	2277.001	9.013	65.708	20.811

4/12/2023 9:34	2278.001	9.013	65.73	20.811
4/12/2023 9:34	2279.001	9.01	65.707	20.805
4/12/2023 9:34	2280.001	9.013	65.703	20.81
4/12/2023 9:34	2281.001	9.011	65.681	20.807
4/12/2023 9:34	2282.001	9.011	65.724	20.806
4/12/2023 9:34	2283.001	9.013	65.752	20.81
4/12/2023 9:34	2284.001	9.012	65.748	20.809
4/12/2023 9:34	2285.001	9.013	65.712	20.81
4/12/2023 9:34	2286.001	9.014	65.759	20.812
4/12/2023 9:34	2287.001	9.011	65.737	20.807
4/12/2023 9:34	2288.001	9.014	65.765	20.813
4/12/2023 9:34	2289.001	9.014	65.746	20.812
4/12/2023 9:34	2290.001	9.011	65.729	20.807
4/12/2023 9:34	2291.001	9.011	65.722	20.807
4/12/2023 9:34	2292.001	9.014	65.707	20.814
4/12/2023 9:34	2293.001	9.012	65.743	20.808
4/12/2023 9:34	2294.001	9.011	65.709	20.806
4/12/2023 9:34	2295.001	9.014	65.742	20.812
4/12/2023 9:34	2296.001	9.012	65.708	20.808
4/12/2023 9:34	2297.001	9.011	65.73	20.807
4/12/2023 9:34	2298.001	9.014	65.673	20.812
4/12/2023 9:34	2299.001	9.011	65.695	20.807
4/12/2023 9:34	2300.001	9.012	65.735	20.808
4/12/2023 9:34	2301.001	9.012	65.739	20.808
4/12/2023 9:35	2302.001	9.014	65.727	20.814
4/12/2023 9:35	2303.001	9.015	65.714	20.814
4/12/2023 9:35	2304.001	9.013	65.707	20.811
4/12/2023 9:35	2305.001	9.013	65.731	20.811
4/12/2023 9:35	2306.001	9.012	65.722	20.808
4/12/2023 9:35	2307.001	9.012	65.725	20.808
4/12/2023 9:35	2308.001	9.014	65.714	20.813
4/12/2023 9:35	2309.001	9.01	65.724	20.804
4/12/2023 9:35	2310.001	9.012	65.734	20.809
4/12/2023 9:35	2311.001	9.014	65.747	20.814
4/12/2023 9:35	2312.001	9.012	65.752	20.809
4/12/2023 9:35	2313.001	9.014	65.759	20.812
4/12/2023 9:35	2314.001	9.011	65.73	20.806
4/12/2023 9:35	2315.001	9.014	65.712	20.812
4/12/2023 9:35	2316.001	9.012	65.711	20.807
4/12/2023 9:35	2317.001	9.012	65.731	20.808
4/12/2023 9:35	2318.001	9.011	65.718	20.806
4/12/2023 9:35	2319.001	9.012	65.691	20.808
4/12/2023 9:35	2320.001	9.011	65.755	20.807
4/12/2023 9:35	2321.001	9.011	65.705	20.807
4/12/2023 9:35	2322.001	9.013	65.729	20.811
4/12/2023 9:35	2323.001	9.013	65.734	20.811
4/12/2023 9:35	2324.001	9.012	65.73	20.81

4/12/2023 9:35	2325.001	9.012	65.756	20.808
4/12/2023 9:35	2326.001	9.011	65.699	20.806
4/12/2023 9:35	2327.001	9.012	65.746	20.809
4/12/2023 9:35	2328.001	9.014	65.698	20.812
4/12/2023 9:35	2329.001	9.015	65.729	20.816
4/12/2023 9:35	2330.001	9.013	65.7	20.811
4/12/2023 9:35	2331.001	9.012	65.755	20.807
4/12/2023 9:35	2332.001	9.012	65.704	20.809
4/12/2023 9:35	2333.001	9.012	65.716	20.809
4/12/2023 9:35	2334.001	9.013	65.742	20.81
4/12/2023 9:35	2335.001	9.012	65.765	20.809
4/12/2023 9:35	2336.001	9.013	65.737	20.811
4/12/2023 9:35	2337.001	9.01	65.703	20.805
4/12/2023 9:35	2338.001	9.012	65.763	20.808
4/12/2023 9:35	2339.001	9.012	65.708	20.809
4/12/2023 9:35	2340.001	9.011	65.733	20.806
4/12/2023 9:35	2341.001	9.013	65.712	20.812
4/12/2023 9:35	2342.001	9.012	65.709	20.808
4/12/2023 9:35	2343.001	9.011	65.737	20.806
4/12/2023 9:35	2344.001	9.013	65.708	20.811
4/12/2023 9:35	2345.001	9.015	65.739	20.815
4/12/2023 9:35	2346.001	9.013	65.717	20.811
4/12/2023 9:35	2347.001	9.012	65.717	20.809
4/12/2023 9:35	2348.001	9.014	65.722	20.813
4/12/2023 9:35	2349.001	9.013	65.707	20.81
4/12/2023 9:35	2350.001	9.013	65.763	20.811
4/12/2023 9:35	2351.001	9.014	65.744	20.813
4/12/2023 9:35	2352.001	9.014	65.712	20.814
4/12/2023 9:35	2353.001	9.011	65.729	20.807
4/12/2023 9:35	2354.001	9.011	65.744	20.807
4/12/2023 9:35	2355.001	9.011	65.725	20.805
4/12/2023 9:35	2356.001	9.016	65.724	20.817
4/12/2023 9:35	2357.001	9.013	65.738	20.81
4/12/2023 9:35	2358.001	9.013	65.712	20.81
4/12/2023 9:35	2359.001	9.01	65.713	20.804
4/12/2023 9:35	2360.001	9.013	65.722	20.81
4/12/2023 9:35	2361.001	9.014	65.722	20.814
4/12/2023 9:36	2362.001	9.013	65.729	20.811
4/12/2023 9:36	2363.001	9.011	65.752	20.807
4/12/2023 9:36	2364.001	9.013	65.703	20.812
4/12/2023 9:36	2365.001	9.011	65.718	20.807
4/12/2023 9:36	2366.001	9.013	65.73	20.811
4/12/2023 9:36	2367.001	9.013	65.76	20.811
4/12/2023 9:36	2368.001	9.015	65.759	20.815
4/12/2023 9:36	2369.001	9.012	65.746	20.808
4/12/2023 9:36	2370.001	9.013	65.724	20.811
4/12/2023 9:36	2371.001	9.015	65.709	20.815



4/12/2023 9:36	2372.001	9.011	65.755	20.806
4/12/2023 9:36	2373.001	9.011	65.733	20.806
4/12/2023 9:36	2374.001	9.011	65.714	20.806
4/12/2023 9:36	2375.001	9.012	65.718	20.807
4/12/2023 9:36	2376.001	9.01	65.713	20.804
4/12/2023 9:36	2377.001	9.011	65.704	20.807
4/12/2023 9:36	2378.001	9.013	65.705	20.811
4/12/2023 9:36	2379.001	9.011	65.69	20.805
4/12/2023 9:36	2380.001	9.012	65.722	20.808
4/12/2023 9:36	2381.001	9.013	65.727	20.811
4/12/2023 9:36	2382.001	9.012	65.722	20.809
4/12/2023 9:36	2383.001	9.013	65.739	20.812
4/12/2023 9:36	2384.001	9.013	65.708	20.811
4/12/2023 9:36	2385.001	9.012	65.717	20.807
4/12/2023 9:36	2386.001	9.013	65.735	20.811
4/12/2023 9:36	2387.001	9.013	65.711	20.81
4/12/2023 9:36	2388.001	9.012	65.708	20.808
4/12/2023 9:36	2389.001	9.014	65.711	20.814
4/12/2023 9:36	2390.001	9.013	65.752	20.811
4/12/2023 9:36	2391.001	9.012	65.731	20.809
4/12/2023 9:36	2392.001	9.013	65.714	20.811
4/12/2023 9:36	2393.001	9.012	65.712	20.809
4/12/2023 9:36	2394.001	9.012	65.725	20.809
4/12/2023 9:36	2395.001	9.012	65.683	20.81
4/12/2023 9:36	2396.001	9.013	65.707	20.81
4/12/2023 9:36	2397.001	9.012	65.737	20.808
4/12/2023 9:36	2398.001	9.012	65.72	20.808
4/12/2023 9:36	2399.001	9.011	65.688	20.806
4/12/2023 9:36	2400.001	9.012	65.721	20.807
4/12/2023 9:36	2401.001	9.012	65.681	20.81
4/12/2023 9:36	2402.001	9.011	65.714	20.807
4/12/2023 9:36	2403.001	9.013	65.692	20.812
4/12/2023 9:36	2404.001	9.011	65.713	20.806
4/12/2023 9:36	2405.001	9.012	65.742	20.809
4/12/2023 9:36	2406.001	9.013	65.704	20.81
4/12/2023 9:36	2407.001	9.012	65.727	20.809
4/12/2023 9:36	2408.001	9.013	65.734	20.811
4/12/2023 9:36	2409.001	9.011	65.725	20.806
4/12/2023 9:36	2410.001	9.013	65.731	20.811
4/12/2023 9:36	2411.001	9.01	65.695	20.804
4/12/2023 9:36	2412.001	9.013	65.721	20.811
4/12/2023 9:36	2413.001	9.01	65.738	20.805
4/12/2023 9:36	2414.001	9.013	65.737	20.81
4/12/2023 9:36	2415.001	9.011	65.733	20.807
4/12/2023 9:36	2416.001	9.012	65.725	20.807
4/12/2023 9:36	2417.001	9.015	65.789	20.815
4/12/2023 9:36	2418.001	9.01	65.742	20.803

4/12/2023 9:36	2419.001	9.013	65.739	20.811
4/12/2023 9:36	2420.001	9.009	65.737	20.803
4/12/2023 9:36	2421.001	9.013	65.721	20.811
4/12/2023 9:37	2422.001	9.013	65.739	20.81
4/12/2023 9:37	2423.001	9.012	65.704	20.809
4/12/2023 9:37	2424.001	9.014	65.709	20.813
4/12/2023 9:37	2425.001	9.012	65.722	20.809
4/12/2023 9:37	2426.001	9.01	65.721	20.805
4/12/2023 9:37	2427.001	9.012	65.726	20.808
4/12/2023 9:37	2428.001	9.011	65.765	20.806
4/12/2023 9:37	2429.001	9.011	65.748	20.806
4/12/2023 9:37	2430.001	9.007	65.729	20.798
4/12/2023 9:37	2431.001	9.005	65.727	20.792
4/12/2023 9:37	2432.001	9.005	65.696	20.793
4/12/2023 9:37	2433.001	9.008	65.711	20.799
4/12/2023 9:37	2434.001	9.009	65.739	20.802
4/12/2023 9:37	2435.001	9.009	65.751	20.802
4/12/2023 9:37	2436.001	9.01	65.733	20.804
4/12/2023 9:37	2437.001	9.009	65.765	20.802
4/12/2023 9:37	2438.001	9.01	65.682	20.803
4/12/2023 9:37	2439.001	9.01	65.748	20.803
4/12/2023 9:37	2440.001	9.011	65.743	20.806
4/12/2023 9:37	2441.001	9.01	65.746	20.804
4/12/2023 9:37	2442.001	9.01	65.751	20.804
4/12/2023 9:37	2443.001	9.009	65.756	20.801
4/12/2023 9:37	2444.001	9.01	65.729	20.805
4/12/2023 9:37	2445.001	9.011	65.748	20.806
4/12/2023 9:37	2446.001	9.011	65.7	20.806
4/12/2023 9:37	2447.001	9.008	65.688	20.8
4/12/2023 9:37	2448.001	9.011	65.739	20.805
4/12/2023 9:37	2449.001	9.008	65.735	20.8
4/12/2023 9:37	2450.001	9.011	65.704	20.806
4/12/2023 9:37	2451.001	9.011	65.714	20.806
4/12/2023 9:37	2452.001	9.01	65.725	20.804
4/12/2023 9:37	2453.001	9.013	65.756	20.811
4/12/2023 9:37	2454.001	9.009	65.759	20.802
4/12/2023 9:37	2455.001	9.011	65.714	20.805
4/12/2023 9:37	2456.001	9.011	65.748	20.806
4/12/2023 9:37	2457.001	9.012	65.737	20.808
4/12/2023 9:37	2458.001	9.011	65.701	20.806
4/12/2023 9:37	2459.001	9.01	65.733	20.804
4/12/2023 9:37	2460.001	9.011	65.688	20.806
4/12/2023 9:37	2461.001	9.011	65.714	20.805
4/12/2023 9:37	2462.001	9.01	65.729	20.804
4/12/2023 9:37	2463.001	9.01	65.712	20.804
4/12/2023 9:37	2464.001	9.012	65.757	20.808
4/12/2023 9:37	2465.001	9.013	65.724	20.81

4/12/2023 9:37	2466.001	9.011	65.725	20.807
4/12/2023 9:37	2467.001	9.011	65.696	20.806
4/12/2023 9:37	2468.001	9.01	65.712	20.803
4/12/2023 9:37	2469.001	9.007	65.699	20.797
4/12/2023 9:37	2470.001	9.007	65.724	20.797
4/12/2023 9:37	2471.001	9.007	65.691	20.796
4/12/2023 9:37	2472.001	9.012	65.737	20.808
4/12/2023 9:37	2473.001	9.009	65.737	20.802
4/12/2023 9:37	2474.001	9.01	65.722	20.804
4/12/2023 9:37	2475.001	9.009	65.753	20.802
4/12/2023 9:37	2476.001	9.01	65.748	20.803
4/12/2023 9:37	2477.001	9.01	65.709	20.803
4/12/2023 9:37	2478.001	9.011	65.738	20.806
4/12/2023 9:37	2479.001	9.008	65.705	20.799
4/12/2023 9:37	2480.001	9.009	65.733	20.801
4/12/2023 9:37	2481.001	9.009	65.742	20.802
4/12/2023 9:38	2482.001	9.009	65.74	20.801
4/12/2023 9:38	2483.001	9.012	65.686	20.808
4/12/2023 9:38	2484.001	9.011	65.695	20.806
4/12/2023 9:38	2485.001	9.01	65.735	20.804
4/12/2023 9:38	2486.001	9.01	65.743	20.803
4/12/2023 9:38	2487.001	9.01	65.707	20.804
4/12/2023 9:38	2488.001	9.008	65.704	20.8
4/12/2023 9:38	2489.001	9.011	65.709	20.806
4/12/2023 9:38	2490.001	9.009	65.711	20.801
4/12/2023 9:38	2491.001	9.01	65.756	20.804
4/12/2023 9:38	2492.001	9.012	65.746	20.807
4/12/2023 9:38	2493.001	9.009	65.694	20.802
4/12/2023 9:38	2494.001	9.01	65.724	20.803
4/12/2023 9:38	2495.001	9.01	65.752	20.804
4/12/2023 9:38	2496.001	9.01	65.718	20.804
4/12/2023 9:38	2497.001	9.009	65.673	20.802
4/12/2023 9:38	2498.001	9.01	65.763	20.804
4/12/2023 9:38	2499.001	9.009	65.766	20.802
4/12/2023 9:38	2500.001	9.008	65.731	20.8
4/12/2023 9:38	2501.001	9.011	65.695	20.807
4/12/2023 9:38	2502.001	9.011	65.674	20.807
4/12/2023 9:38	2503.001	9.011	65.69	20.806
4/12/2023 9:38	2504.001	9.008	65.709	20.799
4/12/2023 9:38	2505.001	9.012	65.777	20.808
4/12/2023 9:38	2506.001	9.009	65.729	20.801
4/12/2023 9:38	2507.001	9.011	65.73	20.806
4/12/2023 9:38	2508.001	9.01	65.699	20.804
4/12/2023 9:38	2509.001	9.011	65.757	20.805
4/12/2023 9:38	2510.001	9.01	65.722	20.804
4/12/2023 9:38	2511.001	9.011	65.675	20.806
4/12/2023 9:38	2512.001	9.011	65.731	20.805

4/12/2023 9:38	2513.001	9.009	65.714	20.802
4/12/2023 9:38	2514.001	9.009	65.747	20.802
4/12/2023 9:38	2515.001	9.007	65.7	20.796
4/12/2023 9:38	2516.001	9.01	65.696	20.804
4/12/2023 9:38	2517.001	9.01	65.735	20.804
4/12/2023 9:38	2518.001	9.009	65.753	20.801
4/12/2023 9:38	2519.001	9.011	65.712	20.806
4/12/2023 9:38	2520.001	9.01	65.722	20.803
4/12/2023 9:38	2521.001	9.01	65.664	20.805
4/12/2023 9:38	2522.001	9.01	65.717	20.805
4/12/2023 9:38	2523.001	9.012	65.699	20.807
4/12/2023 9:38	2524.001	9.01	65.699	20.804
4/12/2023 9:38	2525.001	9.01	65.735	20.803
4/12/2023 9:38	2526.001	9.012	65.76	20.807
4/12/2023 9:38	2527.001	9.009	65.721	20.801
4/12/2023 9:38	2528.001	9.009	65.776	20.802
4/12/2023 9:38	2529.001	9.009	65.752	20.802
4/12/2023 9:38	2530.001	9.01	65.747	20.804
4/12/2023 9:38	2531.001	9.011	65.756	20.806
4/12/2023 9:38	2532.001	9.01	65.752	20.804
4/12/2023 9:38	2533.001	9.011	65.744	20.806
4/12/2023 9:38	2534.001	9.01	65.746	20.803
4/12/2023 9:38	2535.001	9.008	65.755	20.799
4/12/2023 9:38	2536.001	9.009	65.735	20.801
4/12/2023 9:38	2537.001	9.011	65.709	20.806
4/12/2023 9:38	2538.001	9.008	65.713	20.8
4/12/2023 9:38	2539.001	9.012	65.74	20.809
4/12/2023 9:38	2540.001	9.01	65.704	20.804
4/12/2023 9:38	2541.001	9.011	65.746	20.806
4/12/2023 9:39	2542.001	9.009	65.688	20.802
4/12/2023 9:39	2543.001	9.011	65.734	20.806
4/12/2023 9:39	2544.001	9.01	65.743	20.805
4/12/2023 9:39	2545.001	9.01	65.734	20.805
4/12/2023 9:39	2546.001	9.009	65.713	20.802
4/12/2023 9:39	2547.001	9.011	65.7	20.806
4/12/2023 9:39	2548.001	9.009	65.76	20.802
4/12/2023 9:39	2549.001	9.011	65.7	20.807
4/12/2023 9:39	2550.001	9.01	65.787	20.804
4/12/2023 9:39	2551.001	9.01	65.696	20.804
4/12/2023 9:39	2552.001	9.011	65.735	20.807
4/12/2023 9:39	2553.001	9.009	65.753	20.802
4/12/2023 9:39	2554.001	9.011	65.722	20.805
4/12/2023 9:39	2555.001	9.012	65.711	20.809
4/12/2023 9:39	2556.001	9.01	65.753	20.803
4/12/2023 9:39	2557.001	9.011	65.73	20.806
4/12/2023 9:39	2558.001	9.01	65.733	20.803
4/12/2023 9:39	2559.001	9.009	65.705	20.802

4/12/2023 9:39	2560.001	9.009	65.731	20.802
4/12/2023 9:39	2561.001	9.012	65.709	20.808
4/12/2023 9:39	2562.001	9.01	65.713	20.803
4/12/2023 9:39	2563.001	9.009	65.709	20.802
4/12/2023 9:39	2564.001	9.01	65.703	20.803
4/12/2023 9:39	2565.001	9.007	65.694	20.798
4/12/2023 9:39	2566.001	9.012	65.748	20.809
4/12/2023 9:39	2567.001	9.012	65.746	20.808
4/12/2023 9:39	2568.001	9.008	65.696	20.8
4/12/2023 9:39	2569.001	9.011	65.722	20.806
4/12/2023 9:39	2570.001	9.013	65.764	20.81
4/12/2023 9:39	2571.001	9.008	65.712	20.799
4/12/2023 9:39	2572.001	9.009	65.744	20.802
4/12/2023 9:39	2573.001	9.011	65.724	20.807
4/12/2023 9:39	2574.001	9.011	65.721	20.806
4/12/2023 9:39	2575.001	9.009	65.692	20.802
4/12/2023 9:39	2576.001	9.011	65.687	20.807
4/12/2023 9:39	2577.001	9.01	65.73	20.805
4/12/2023 9:39	2578.001	9.011	65.748	20.807
4/12/2023 9:39	2579.001	9.012	65.704	20.808
4/12/2023 9:39	2580.001	9.01	65.683	20.803
4/12/2023 9:39	2581.001	9.012	65.708	20.808
4/12/2023 9:39	2582.001	9.01	65.691	20.803
4/12/2023 9:39	2583.001	9.011	65.716	20.807
4/12/2023 9:39	2584.001	9.013	65.718	20.811
4/12/2023 9:39	2585.001	9.01	65.766	20.804
4/12/2023 9:39	2586.001	9.01	65.713	20.805
4/12/2023 9:39	2587.001	9.01	65.744	20.804
4/12/2023 9:39	2588.001	9.009	65.691	20.802
4/12/2023 9:39	2589.001	9.01	65.739	20.803
4/12/2023 9:39	2590.001	9.009	65.722	20.802
4/12/2023 9:39	2591.001	9.009	65.729	20.802
4/12/2023 9:39	2592.001	9.012	65.737	20.808
4/12/2023 9:39	2593.001	9.009	65.703	20.801
4/12/2023 9:39	2594.001	9.01	65.727	20.804
4/12/2023 9:39	2595.001	9.01	65.737	20.805
4/12/2023 9:39	2596.001	9.012	65.718	20.808
4/12/2023 9:39	2597.001	9.01	65.747	20.804
4/12/2023 9:39	2598.001	9.009	65.74	20.802
4/12/2023 9:39	2599.001	9.014	65.711	20.814
4/12/2023 9:39	2600.001	9.01	65.721	20.803
4/12/2023 9:39	2601.001	9.01	65.687	20.805
4/12/2023 9:40	2602.001	9.01	65.746	20.804
4/12/2023 9:40	2603.001	9.01	65.699	20.804
4/12/2023 9:40	2604.001	9.01	65.724	20.805
4/12/2023 9:40	2605.001	9.009	65.707	20.801
4/12/2023 9:40	2606.001	9.012	65.756	20.81

4/12/2023 9:40	2607.001	9.008	65.699	20.8
4/12/2023 9:40	2608.001	9.012	65.717	20.808
4/12/2023 9:40	2609.001	9.01	65.727	20.805
4/12/2023 9:40	2610.001	9.01	65.708	20.805
4/12/2023 9:40	2611.001	9.008	65.734	20.8
4/12/2023 9:40	2612.001	9.013	65.709	20.81
4/12/2023 9:40	2613.001	9.01	65.717	20.803
4/12/2023 9:40	2614.001	9.01	65.75	20.804
4/12/2023 9:40	2615.001	9.01	65.748	20.805
4/12/2023 9:40	2616.001	9.011	65.701	20.807
4/12/2023 9:40	2617.001	9.008	65.695	20.8
4/12/2023 9:40	2618.001	9.01	65.748	20.804
4/12/2023 9:40	2619.001	9.012	65.718	20.808
4/12/2023 9:40	2620.001	9.011	65.757	20.807
4/12/2023 9:40	2621.001	9.007	65.747	20.797
4/12/2023 9:40	2622.001	9.012	65.734	20.809
4/12/2023 9:40	2623.001	9.01	65.733	20.804
4/12/2023 9:40	2624.001	9.009	65.735	20.802
4/12/2023 9:40	2625.001	9.01	65.734	20.804
4/12/2023 9:40	2626.001	9.009	65.739	20.802
4/12/2023 9:40	2627.001	9.011	65.716	20.806
4/12/2023 9:40	2628.001	9.009	65.727	20.802
4/12/2023 9:40	2629.001	9.008	65.739	20.798
4/12/2023 9:40	2630.001	9.01	65.717	20.805
4/12/2023 9:40	2631.001	9.009	65.709	20.802
4/12/2023 9:40	2632.001	9.011	65.666	20.807
4/12/2023 9:40	2633.001	9.009	65.688	20.802
4/12/2023 9:40	2634.001	9.008	65.747	20.799
4/12/2023 9:40	2635.001	9.009	65.703	20.802
4/12/2023 9:40	2636.001	9.009	65.72	20.802
4/12/2023 9:40	2637.001	9.012	65.708	20.807
4/12/2023 9:40	2638.001	9.009	65.718	20.801
4/12/2023 9:40	2639.001	9.01	65.74	20.804
4/12/2023 9:40	2640.001	9.012	65.733	20.809
4/12/2023 9:40	2641.001	9.012	65.721	20.808
4/12/2023 9:40	2642.001	9.012	65.713	20.808
4/12/2023 9:40	2643.001	9.01	65.712	20.804
4/12/2023 9:40	2644.001	9.009	65.751	20.802
4/12/2023 9:40	2645.001	9.013	65.725	20.81
4/12/2023 9:40	2646.001	9.01	65.764	20.804
4/12/2023 9:40	2647.001	9.01	65.744	20.805
4/12/2023 9:40	2648.001	9.01	65.708	20.803
4/12/2023 9:40	2649.001	9.009	65.756	20.802
4/12/2023 9:40	2650.001	9.011	65.737	20.805
4/12/2023 9:40	2651.001	9.012	65.712	20.808
4/12/2023 9:40	2652.001	9.009	65.707	20.801
4/12/2023 9:40	2653.001	9.01	65.714	20.803

4/12/2023 9:40	2654.001	9.01	65.752	20.805
4/12/2023 9:40	2655.001	9.011	65.755	20.806
4/12/2023 9:40	2656.001	9.009	65.698	20.802
4/12/2023 9:40	2657.001	9.012	65.72	20.809
4/12/2023 9:40	2658.001	9.009	65.709	20.802
4/12/2023 9:40	2659.001	9.009	65.743	20.802
4/12/2023 9:40	2660.001	9.01	65.7	20.804
4/12/2023 9:40	2661.001	9.012	65.727	20.809
4/12/2023 9:41	2662.001	9.01	65.765	20.804
4/12/2023 9:41	2663.001	9.012	65.713	20.808
4/12/2023 9:41	2664.001	9.011	65.718	20.805
4/12/2023 9:41	2665.001	9.008	65.72	20.8
4/12/2023 9:41	2666.001	9.009	65.696	20.801
4/12/2023 9:41	2667.001	9.009	65.699	20.802
4/12/2023 9:41	2668.001	9.011	65.704	20.806
4/12/2023 9:41	2669.001	9.011	65.711	20.806
4/12/2023 9:41	2670.001	9.01	65.725	20.803
4/12/2023 9:41	2671.001	9.009	65.712	20.803
4/12/2023 9:41	2672.001	9.01	65.772	20.803
4/12/2023 9:41	2673.001	9.01	65.73	20.805
4/12/2023 9:41	2674.001	9.011	65.761	20.807
4/12/2023 9:41	2675.001	9.011	65.721	20.807
4/12/2023 9:41	2676.001	9.012	65.769	20.809
4/12/2023 9:41	2677.001	9.009	65.739	20.8
4/12/2023 9:41	2678.001	9.011	65.725	20.806
4/12/2023 9:41	2679.001	9.009	65.753	20.801
4/12/2023 9:41	2680.001	9.01	65.737	20.803
4/12/2023 9:41	2681.001	9.011	65.742	20.807
4/12/2023 9:41	2682.001	9.012	65.713	20.807
4/12/2023 9:41	2683.001	9.014	65.692	20.812
4/12/2023 9:41	2684.001	9.011	65.733	20.806
4/12/2023 9:41	2685.001	9.01	65.72	20.804
4/12/2023 9:41	2686.001	9.009	65.711	20.8
4/12/2023 9:41	2687.001	9.009	65.717	20.802
4/12/2023 9:41	2688.001	9.009	65.713	20.803
4/12/2023 9:41	2689.001	9.01	65.726	20.804
4/12/2023 9:41	2690.001	9.012	65.735	20.808
4/12/2023 9:41	2691.001	9.007	65.731	20.797
4/12/2023 9:41	2692.001	9.01	65.73	20.804
4/12/2023 9:41	2693.001	9.01	65.729	20.804
4/12/2023 9:41	2694.001	9.013	65.733	20.81
4/12/2023 9:41	2695.001	9.01	65.72	20.803
4/12/2023 9:41	2696.001	9.014	65.751	20.812
4/12/2023 9:41	2697.001	9.011	65.714	20.806
4/12/2023 9:41	2698.001	9.01	65.729	20.803
4/12/2023 9:41	2699.001	9.009	65.74	20.801
4/12/2023 9:41	2700.001	9.009	65.703	20.802

4/12/2023 9:41	2701.001	9.011	65.727	20.807
4/12/2023 9:41	2702.001	9.011	65.716	20.806
4/12/2023 9:41	2703.001	9.012	65.704	20.808
4/12/2023 9:41	2704.001	9.01	65.761	20.803
4/12/2023 9:41	2705.001	9.009	65.743	20.802
4/12/2023 9:41	2706.001	9.01	65.711	20.805
4/12/2023 9:41	2707.001	9.009	65.761	20.803
4/12/2023 9:41	2708.001	9.01	65.738	20.804
4/12/2023 9:41	2709.001	9.009	65.726	20.801
4/12/2023 9:41	2710.001	9.011	65.734	20.806
4/12/2023 9:41	2711.001	9.012	65.709	20.808
4/12/2023 9:41	2712.001	9.009	65.703	20.801
4/12/2023 9:41	2713.001	9.01	65.747	20.804
4/12/2023 9:41	2714.001	9.01	65.73	20.803
4/12/2023 9:41	2715.001	9.011	65.703	20.807
4/12/2023 9:41	2716.001	9.012	65.738	20.808
4/12/2023 9:41	2717.001	9.009	65.748	20.802
4/12/2023 9:41	2718.001	9.01	65.696	20.803
4/12/2023 9:41	2719.001	9.01	65.727	20.804
4/12/2023 9:41	2720.001	9.012	65.727	20.808
4/12/2023 9:41	2721.001	9.009	65.729	20.801
4/12/2023 9:42	2722.001	9.009	65.763	20.802
4/12/2023 9:42	2723.001	9.01	65.748	20.804
4/12/2023 9:42	2724.001	9.007	65.717	20.798
4/12/2023 9:42	2725.001	9.009	65.724	20.802
4/12/2023 9:42	2726.001	9.01	65.724	20.804
4/12/2023 9:42	2727.001	9.012	65.738	20.809
4/12/2023 9:42	2728.001	9.013	65.682	20.81
4/12/2023 9:42	2729.001	9.009	65.699	20.802
4/12/2023 9:42	2730.001	9.012	65.731	20.808
4/12/2023 9:42	2731.001	9.012	65.74	20.809
4/12/2023 9:42	2732.001	9.01	65.725	20.804
4/12/2023 9:42	2733.001	9.009	65.716	20.801
4/12/2023 9:42	2734.001	9.011	65.722	20.806
4/12/2023 9:42	2735.001	9.012	65.726	20.808
4/12/2023 9:42	2736.001	9.01	65.701	20.804
4/12/2023 9:42	2737.001	9.012	65.734	20.808
4/12/2023 9:42	2738.001	9.01	65.675	20.805
4/12/2023 9:42	2739.001	9.01	65.7	20.804
4/12/2023 9:42	2740.001	9.008	65.757	20.799
4/12/2023 9:42	2741.001	9.012	65.664	20.808
4/12/2023 9:42	2742.001	9.011	65.739	20.807
4/12/2023 9:42	2743.001	9.009	65.726	20.801
4/12/2023 9:42	2744.001	9.011	65.727	20.805
4/12/2023 9:42	2745.001	9.011	65.759	20.805
4/12/2023 9:42	2746.001	9.01	65.746	20.804
4/12/2023 9:42	2747.001	9.01	65.742	20.803



4/12/2023 9:42	2748.001	9.012	65.711	20.808
4/12/2023 9:42	2749.001	9.01	65.701	20.804
4/12/2023 9:42	2750.001	9.011	65.713	20.806
4/12/2023 9:42	2751.001	9.008	65.742	20.8
4/12/2023 9:42	2752.001	9.01	65.751	20.803
4/12/2023 9:42	2753.001	9.012	65.709	20.808
4/12/2023 9:42	2754.001	9.011	65.733	20.807
4/12/2023 9:42	2755.001	9.01	65.721	20.803
4/12/2023 9:42	2756.001	9.011	65.713	20.805
4/12/2023 9:42	2757.001	9.013	65.739	20.811
4/12/2023 9:42	2758.001	9.013	65.772	20.81
4/12/2023 9:42	2759.001	9.011	65.755	20.806
4/12/2023 9:42	2760.001	9.011	65.776	20.807
4/12/2023 9:42	2761.001	9.011	65.73	20.806
4/12/2023 9:42	2762.001	9.013	65.708	20.811
4/12/2023 9:42	2763.001	9.012	65.708	20.809
4/12/2023 9:42	2764.001	9.009	65.717	20.802
4/12/2023 9:42	2765.001	9.011	65.717	20.807
4/12/2023 9:42	2766.001	9.01	65.727	20.804
4/12/2023 9:42	2767.001	9.008	65.717	20.798
4/12/2023 9:42	2768.001	9.01	65.711	20.803
4/12/2023 9:42	2769.001	9.012	65.717	20.809
4/12/2023 9:42	2770.001	9.012	65.733	20.807
4/12/2023 9:42	2771.001	9.01	65.744	20.804
4/12/2023 9:42	2772.001	9.01	65.725	20.803
4/12/2023 9:42	2773.001	9.01	65.724	20.803
4/12/2023 9:42	2774.001	9.01	65.739	20.805
4/12/2023 9:42	2775.001	9.012	65.718	20.808
4/12/2023 9:42	2776.001	9.009	65.7	20.801
4/12/2023 9:42	2777.001	9.01	65.727	20.803
4/12/2023 9:42	2778.001	9.012	65.729	20.809
4/12/2023 9:42	2779.001	9.01	65.756	20.803
4/12/2023 9:42	2780.001	9.012	65.703	20.808
4/12/2023 9:42	2781.001	9.009	65.716	20.801
4/12/2023 9:43	2782.001	9.01	65.751	20.804
4/12/2023 9:43	2783.001	9.011	65.751	20.805
4/12/2023 9:43	2784.001	9.01	65.735	20.803
4/12/2023 9:43	2785.001	9.011	65.722	20.807
4/12/2023 9:43	2786.001	9.009	65.714	20.802
4/12/2023 9:43	2787.001	9.01	65.727	20.804
4/12/2023 9:43	2788.001	9.011	65.744	20.807
4/12/2023 9:43	2789.001	9.01	65.748	20.804
4/12/2023 9:43	2790.001	9.012	65.774	20.809
4/12/2023 9:43	2791.001	9.011	65.761	20.806
4/12/2023 9:43	2792.001	9.011	65.761	20.806
4/12/2023 9:43	2793.001	9.011	65.748	20.807
4/12/2023 9:43	2794.001	9.01	65.712	20.803

4/12/2023 9:43	2795.001	9.011	65.73	20.807
4/12/2023 9:43	2796.001	9.01	65.72	20.803
4/12/2023 9:43	2797.001	9.01	65.739	20.804
4/12/2023 9:43	2798.001	9.011	65.734	20.806
4/12/2023 9:43	2799.001	9.01	65.724	20.804
4/12/2023 9:43	2800.001	9.009	65.735	20.802
4/12/2023 9:43	2801.001	9.013	65.739	20.81
4/12/2023 9:43	2802.001	9.01	65.725	20.805
4/12/2023 9:43	2803.001	9.008	65.748	20.8
4/12/2023 9:43	2804.001	9.01	65.704	20.804
4/12/2023 9:43	2805.001	9.01	65.711	20.803
4/12/2023 9:43	2806.001	9.011	65.718	20.806
4/12/2023 9:43	2807.001	9.01	65.709	20.804
4/12/2023 9:43	2808.001	9.011	65.742	20.806
4/12/2023 9:43	2809.001	9.01	65.786	20.804
4/12/2023 9:43	2810.001	9.01	65.703	20.803
4/12/2023 9:43	2811.001	9.01	65.733	20.803
4/12/2023 9:43	2812.001	9.012	65.721	20.807
4/12/2023 9:43	2813.001	9.01	65.718	20.803
4/12/2023 9:43	2814.001	9.009	65.737	20.802
4/12/2023 9:43	2815.001	9.01	65.725	20.803
4/12/2023 9:43	2816.001	9.011	65.731	20.806
4/12/2023 9:43	2817.001	9.01	65.739	20.803
4/12/2023 9:43	2818.001	9.011	65.724	20.807
4/12/2023 9:43	2819.001	9.012	65.685	20.809
4/12/2023 9:43	2820.001	9.01	65.73	20.803
4/12/2023 9:43	2821.001	9.012	65.694	20.809
4/12/2023 9:43	2822.001	9.01	65.75	20.805
4/12/2023 9:43	2823.001	9.007	65.738	20.797
4/12/2023 9:43	2824.001	9.011	65.744	20.806
4/12/2023 9:43	2825.001	9.012	65.718	20.808
4/12/2023 9:43	2826.001	9.012	65.737	20.807
4/12/2023 9:43	2827.001	9.009	65.735	20.801
4/12/2023 9:43	2828.001	9.009	65.773	20.801
4/12/2023 9:43	2829.001	9.012	65.707	20.808
4/12/2023 9:43	2830.001	9.01	65.7	20.804
4/12/2023 9:43	2831.001	9.009	65.742	20.801
4/12/2023 9:43	2832.001	9.009	65.729	20.801
4/12/2023 9:43	2833.001	9.011	65.742	20.805
4/12/2023 9:43	2834.001	9.009	65.712	20.802
4/12/2023 9:43	2835.001	9.011	65.695	20.806
4/12/2023 9:43	2836.001	9.012	65.727	20.809
4/12/2023 9:43	2837.001	9.01	65.708	20.805
4/12/2023 9:43	2838.001	9.008	65.729	20.798
4/12/2023 9:43	2839.001	9.009	65.724	20.801
4/12/2023 9:43	2840.001	9.01	65.731	20.805
4/12/2023 9:43	2841.001	9.009	65.743	20.802

4/12/2023 9:44	2842.001	9.01	65.743	20.803
4/12/2023 9:44	2843.001	9.01	65.709	20.805
4/12/2023 9:44	2844.001	9.01	65.717	20.803
4/12/2023 9:44	2845.001	9.012	65.731	20.809
4/12/2023 9:44	2846.001	9.011	65.73	20.807
4/12/2023 9:44	2847.001	9.011	65.718	20.806
4/12/2023 9:44	2848.001	9.011	65.753	20.805
4/12/2023 9:44	2849.001	9.011	65.685	20.806
4/12/2023 9:44	2850.001	9.01	65.705	20.804
4/12/2023 9:44	2851.001	9.01	65.708	20.804
4/12/2023 9:44	2852.001	9.01	65.711	20.804
4/12/2023 9:44	2853.001	9.01	65.764	20.804
4/12/2023 9:44	2854.001	9.009	65.729	20.802
4/12/2023 9:44	2855.001	9.008	65.692	20.8
4/12/2023 9:44	2856.001	9.011	65.725	20.806
4/12/2023 9:44	2857.001	9.009	65.724	20.802
4/12/2023 9:44	2858.001	9.01	65.742	20.805
4/12/2023 9:44	2859.001	9.008	65.712	20.8
4/12/2023 9:44	2860.001	9.01	65.724	20.804
4/12/2023 9:44	2861.001	9.01	65.698	20.804
4/12/2023 9:44	2862.001	9.012	65.722	20.808
4/12/2023 9:44	2863.001	9.01	65.727	20.804
4/12/2023 9:44	2864.001	9.01	65.729	20.804
4/12/2023 9:44	2865.001	9.009	65.782	20.802
4/12/2023 9:44	2866.001	9.012	65.744	20.809
4/12/2023 9:44	2867.001	9.01	65.747	20.803
4/12/2023 9:44	2868.001	9.009	65.72	20.801
4/12/2023 9:44	2869.001	9.008	65.711	20.8
4/12/2023 9:44	2870.001	9.009	65.74	20.801
4/12/2023 9:44	2871.001	9.01	65.691	20.804
4/12/2023 9:44	2872.001	9.009	65.707	20.802
4/12/2023 9:44	2873.001	9.01	65.727	20.805
4/12/2023 9:44	2874.001	9.011	65.708	20.805
4/12/2023 9:44	2875.001	9.013	65.716	20.81
4/12/2023 9:44	2876.001	9.008	65.725	20.799
4/12/2023 9:44	2877.001	9.012	65.761	20.808
4/12/2023 9:44	2878.001	9.012	65.752	20.81
4/12/2023 9:44	2879.001	9.01	65.724	20.803
4/12/2023 9:44	2880.001	9.01	65.74	20.803
4/12/2023 9:44	2881.001	9.01	65.744	20.804
4/12/2023 9:44	2882.001	9.008	65.734	20.799
4/12/2023 9:44	2883.001	9.011	65.711	20.805
4/12/2023 9:44	2884.001	9.01	65.725	20.805
4/12/2023 9:44	2885.001	9.009	65.731	20.802
4/12/2023 9:44	2886.001	9.011	65.707	20.806
4/12/2023 9:44	2887.001	9.011	65.746	20.806
4/12/2023 9:44	2888.001	9.012	65.733	20.808

4/12/2023 9:44	2889.001	9.011	65.726	20.805
4/12/2023 9:44	2890.001	9.013	65.746	20.81
4/12/2023 9:44	2891.001	9.013	65.746	20.811
4/12/2023 9:44	2892.001	9.01	65.744	20.804
4/12/2023 9:44	2893.001	9.009	65.692	20.802
4/12/2023 9:44	2894.001	9.011	65.737	20.806
4/12/2023 9:44	2895.001	9.01	65.716	20.803
4/12/2023 9:44	2896.001	9.009	65.764	20.802
4/12/2023 9:44	2897.001	9.008	65.731	20.8
4/12/2023 9:44	2898.001	9.012	65.725	20.809
4/12/2023 9:44	2899.001	9.013	65.698	20.812
4/12/2023 9:44	2900.001	9.011	65.724	20.806
4/12/2023 9:44	2901.001	9.01	65.739	20.803
4/12/2023 9:45	2902.001	9.009	65.726	20.802
4/12/2023 9:45	2903.001	9.008	65.694	20.8
4/12/2023 9:45	2904.001	9.014	65.716	20.814
4/12/2023 9:45	2905.001	9.013	65.759	20.811
4/12/2023 9:45	2906.001	9.01	65.773	20.803
4/12/2023 9:45	2907.001	9.01	65.729	20.803
4/12/2023 9:45	2908.001	9.008	65.694	20.8
4/12/2023 9:45	2909.001	9.012	65.755	20.809
4/12/2023 9:45	2910.001	9.01	65.751	20.805
4/12/2023 9:45	2911.001	9.012	65.733	20.807
4/12/2023 9:45	2912.001	9.012	65.72	20.807
4/12/2023 9:45	2913.001	9.011	65.739	20.806
4/12/2023 9:45	2914.001	9.01	65.727	20.804
4/12/2023 9:45	2915.001	9.01	65.742	20.805
4/12/2023 9:45	2916.001	9.013	65.721	20.81
4/12/2023 9:45	2917.001	9.013	65.74	20.81
4/12/2023 9:45	2918.001	9.012	65.701	20.807
4/12/2023 9:45	2919.001	9.011	65.739	20.805
4/12/2023 9:45	2920.001	9.013	65.757	20.811
4/12/2023 9:45	2921.001	9.009	65.746	20.802
4/12/2023 9:45	2922.001	9.011	65.725	20.807
4/12/2023 9:45	2923.001	9.01	65.738	20.804
4/12/2023 9:45	2924.001	9.012	65.698	20.808
4/12/2023 9:45	2925.001	9.012	65.718	20.809
4/12/2023 9:45	2926.001	9.009	65.709	20.802
4/12/2023 9:45	2927.001	9.008	65.705	20.8
4/12/2023 9:45	2928.001	9.011	65.685	20.806
4/12/2023 9:45	2929.001	9.01	65.722	20.804
4/12/2023 9:45	2930.001	9.01	65.701	20.804
4/12/2023 9:45	2931.001	9.012	65.743	20.809
4/12/2023 9:45	2932.001	9.01	65.74	20.805
4/12/2023 9:45	2933.001	9.01	65.739	20.803
4/12/2023 9:45	2934.001	9.011	65.734	20.805
4/12/2023 9:45	2935.001	9.014	65.729	20.812

4/12/2023 9:45	2936.001	9.012	65.703	20.808
4/12/2023 9:45	2937.001	9.01	65.738	20.804
4/12/2023 9:45	2938.001	9.012	65.742	20.808
4/12/2023 9:45	2939.001	9.01	65.724	20.803
4/12/2023 9:45	2940.001	9.012	65.737	20.808
4/12/2023 9:45	2941.001	9.011	65.735	20.806
4/12/2023 9:45	2942.001	9.011	65.714	20.807
4/12/2023 9:45	2943.001	9.011	65.722	20.806
4/12/2023 9:45	2944.001	9.012	65.701	20.809
4/12/2023 9:45	2945.001	9.012	65.769	20.807
4/12/2023 9:45	2946.001	9.01	65.712	20.804
4/12/2023 9:45	2947.001	9.01	65.752	20.803
4/12/2023 9:45	2948.001	9.012	65.709	20.809
4/12/2023 9:45	2949.001	9.012	65.692	20.809
4/12/2023 9:45	2950.001	9.011	65.726	20.805
4/12/2023 9:45	2951.001	9.008	65.708	20.799
4/12/2023 9:45	2952.001	9.013	65.746	20.811
4/12/2023 9:45	2953.001	9.011	65.699	20.805
4/12/2023 9:45	2954.001	9.012	65.722	20.808
4/12/2023 9:45	2955.001	9.008	65.734	20.8
4/12/2023 9:45	2956.001	9.011	65.677	20.806
4/12/2023 9:45	2957.001	9.011	65.72	20.806
4/12/2023 9:45	2958.001	9.01	65.751	20.804
4/12/2023 9:45	2959.001	9.011	65.747	20.807
4/12/2023 9:45	2960.001	9.012	65.714	20.809
4/12/2023 9:45	2961.001	9.011	65.704	20.805
4/12/2023 9:46	2962.001	9.01	65.743	20.803
4/12/2023 9:46	2963.001	9.009	65.711	20.801
4/12/2023 9:46	2964.001	9.011	65.725	20.807
4/12/2023 9:46	2965.001	9.011	65.751	20.806
4/12/2023 9:46	2966.001	9.011	65.744	20.806
4/12/2023 9:46	2967.001	9.01	65.731	20.804
4/12/2023 9:46	2968.001	9.012	65.769	20.808
4/12/2023 9:46	2969.001	9.013	65.731	20.81
4/12/2023 9:46	2970.001	9.011	65.7	20.805
4/12/2023 9:46	2971.001	9.012	65.765	20.807
4/12/2023 9:46	2972.001	9.011	65.753	20.806
4/12/2023 9:46	2973.001	9.011	65.711	20.806
4/12/2023 9:46	2974.001	9.011	65.747	20.806
4/12/2023 9:46	2975.001	9.013	65.699	20.811
4/12/2023 9:46	2976.001	9.011	65.704	20.806
4/12/2023 9:46	2977.001	9.011	65.733	20.805
4/12/2023 9:46	2978.001	9.012	65.726	20.809
4/12/2023 9:46	2979.001	9.012	65.704	20.808
4/12/2023 9:46	2980.001	9.01	65.735	20.805
4/12/2023 9:46	2981.001	9.011	65.72	20.806
4/12/2023 9:46	2982.001	9.011	65.752	20.807

4/12/2023 9:46	2983.001	9.013	65.752	20.811
4/12/2023 9:46	2984.001	9.011	65.748	20.806
4/12/2023 9:46	2985.001	9.012	65.717	20.808
4/12/2023 9:46	2986.001	9.01	65.756	20.804
4/12/2023 9:46	2987.001	9.01	65.688	20.803
4/12/2023 9:46	2988.001	9.01	65.747	20.804
4/12/2023 9:46	2989.001	9.01	65.72	20.805
4/12/2023 9:46	2990.001	9.012	65.746	20.807
4/12/2023 9:46	2991.001	9.011	65.781	20.805
4/12/2023 9:46	2992.001	9.009	65.694	20.801
4/12/2023 9:46	2993.001	9.011	65.735	20.805
4/12/2023 9:46	2994.001	9.012	65.724	20.808
4/12/2023 9:46	2995.001	9.013	65.713	20.811
4/12/2023 9:46	2996.001	9.011	65.731	20.806
4/12/2023 9:46	2997.001	9.011	65.692	20.806
4/12/2023 9:46	2998.001	9.011	65.698	20.806
4/12/2023 9:46	2999.001	9.011	65.722	20.807
4/12/2023 9:46	3000.001	9.012	65.704	20.809
4/12/2023 9:46	3001.001	9.011	65.7	20.806
4/12/2023 9:46	3002.001	9.012	65.726	20.808
4/12/2023 9:46	3003.001	9.01	65.755	20.804
4/12/2023 9:46	3004.001	9.013	65.731	20.81
4/12/2023 9:46	3005.001	9.013	65.746	20.811
4/12/2023 9:46	3006.001	9.011	65.734	20.806
4/12/2023 9:46	3007.001	9.013	65.729	20.81
4/12/2023 9:46	3008.001	9.011	65.731	20.807
4/12/2023 9:46	3009.001	9.013	65.696	20.811
4/12/2023 9:46	3010.001	9.01	65.726	20.803
4/12/2023 9:46	3011.001	9.012	65.7	20.809
4/12/2023 9:46	3012.001	9.009	65.744	20.802
4/12/2023 9:46	3013.001	9.009	65.746	20.801
4/12/2023 9:46	3014.001	9.012	65.701	20.809
4/12/2023 9:46	3015.001	9.011	65.751	20.806
4/12/2023 9:46	3016.001	9.012	65.759	20.809
4/12/2023 9:46	3017.001	9.011	65.747	20.806
4/12/2023 9:46	3018.001	9.01	65.727	20.804
4/12/2023 9:46	3019.001	9.01	65.716	20.805
4/12/2023 9:46	3020.001	9.011	65.665	20.805
4/12/2023 9:46	3021.001	9.012	65.727	20.808
4/12/2023 9:47	3022.001	9.011	65.727	20.807
4/12/2023 9:47	3023.001	9.013	65.701	20.811
4/12/2023 9:47	3024.001	9.011	65.731	20.807
4/12/2023 9:47	3025.001	9.01	65.746	20.804
4/12/2023 9:47	3026.001	9.012	65.708	20.808
4/12/2023 9:47	3027.001	9.01	65.726	20.803
4/12/2023 9:47	3028.001	9.01	65.734	20.803
4/12/2023 9:47	3029.001	9.01	65.735	20.803

4/12/2023 9:47	3030.001	9.009	65.721	20.802
4/12/2023 9:47	3031.001	9.012	65.707	20.808
4/12/2023 9:47	3032.001	9.012	65.725	20.808
4/12/2023 9:47	3033.001	9.01	65.744	20.803
4/12/2023 9:47	3034.001	9.011	65.734	20.805
4/12/2023 9:47	3035.001	9.012	65.73	20.808
4/12/2023 9:47	3036.001	9.012	65.688	20.808
4/12/2023 9:47	3037.001	9.011	65.694	20.806
4/12/2023 9:47	3038.001	9.01	65.735	20.805
4/12/2023 9:47	3039.001	9.01	65.735	20.803
4/12/2023 9:47	3040.001	9.01	65.692	20.804
4/12/2023 9:47	3041.001	9.012	65.727	20.809
4/12/2023 9:47	3042.001	9.011	65.708	20.807
4/12/2023 9:47	3043.001	9.01	65.708	20.804
4/12/2023 9:47	3044.001	9.012	65.721	20.809
4/12/2023 9:47	3045.001	9.009	65.718	20.801
4/12/2023 9:47	3046.001	9.011	65.753	20.805
4/12/2023 9:47	3047.001	9.011	65.67	20.806
4/12/2023 9:47	3048.001	9.009	65.721	20.803
4/12/2023 9:47	3049.001	9.009	65.74	20.801
4/12/2023 9:47	3050.001	9.015	65.742	20.815
4/12/2023 9:47	3051.001	9.012	65.688	20.808
4/12/2023 9:47	3052.001	9.011	65.712	20.806
4/12/2023 9:47	3053.001	9.011	65.743	20.805
4/12/2023 9:47	3054.001	9.014	65.709	20.812
4/12/2023 9:47	3055.001	9.01	65.718	20.803
4/12/2023 9:47	3056.001	9.011	65.709	20.806
4/12/2023 9:47	3057.001	9.01	65.733	20.803
4/12/2023 9:47	3058.001	9.009	65.731	20.801
4/12/2023 9:47	3059.001	9.01	65.779	20.804
4/12/2023 9:47	3060.001	9.009	65.735	20.801
4/12/2023 9:47	3061.001	9.01	65.716	20.803
4/12/2023 9:47	3062.001	9.011	65.731	20.805
4/12/2023 9:47	3063.001	9.01	65.703	20.804
4/12/2023 9:47	3064.001	9.012	65.753	20.808
4/12/2023 9:47	3065.001	9.01	65.764	20.804
4/12/2023 9:47	3066.001	9.01	65.707	20.804
4/12/2023 9:47	3067.001	9.01	65.738	20.804
4/12/2023 9:47	3068.001	9.011	65.721	20.806
4/12/2023 9:47	3069.001	9.011	65.763	20.805
4/12/2023 9:47	3070.001	9.011	65.721	20.805
4/12/2023 9:47	3071.001	9.01	65.722	20.805
4/12/2023 9:47	3072.001	9.011	65.763	20.806
4/12/2023 9:47	3073.001	9.011	65.718	20.806
4/12/2023 9:47	3074.001	9.009	65.739	20.8
4/12/2023 9:47	3075.001	9.012	65.729	20.809
4/12/2023 9:47	3076.001	9.012	65.76	20.809

4/12/2023 9:47	3077.001	9.009	65.738	20.802
4/12/2023 9:47	3078.001	9.01	65.727	20.805
4/12/2023 9:47	3079.001	9.011	65.707	20.806
4/12/2023 9:47	3080.001	9.012	65.716	20.808
4/12/2023 9:47	3081.001	9.012	65.731	20.809
4/12/2023 9:48	3082.001	9.012	65.712	20.808
4/12/2023 9:48	3083.001	9.01	65.713	20.805
4/12/2023 9:48	3084.001	9.011	65.696	20.806
4/12/2023 9:48	3085.001	9.011	65.73	20.807
4/12/2023 9:48	3086.001	9.012	65.742	20.809
4/12/2023 9:48	3087.001	9.01	65.74	20.803
4/12/2023 9:48	3088.001	9.01	65.726	20.803
4/12/2023 9:48	3089.001	9.012	65.746	20.808
4/12/2023 9:48	3090.001	9.014	65.738	20.813
4/12/2023 9:48	3091.001	9.01	65.751	20.805
4/12/2023 9:48	3092.001	9.011	65.734	20.806
4/12/2023 9:48	3093.001	9.011	65.708	20.807
4/12/2023 9:48	3094.001	9.01	65.731	20.804
4/12/2023 9:48	3095.001	9.01	65.733	20.805
4/12/2023 9:48	3096.001	9.009	65.744	20.802
4/12/2023 9:48	3097.001	9.011	65.709	20.806
4/12/2023 9:48	3098.001	9.01	65.725	20.804
4/12/2023 9:48	3099.001	9.012	65.779	20.808
4/12/2023 9:48	3100.001	9.01	65.72	20.803
4/12/2023 9:48	3101.001	9.011	65.774	20.805
4/12/2023 9:48	3102.001	9.011	65.716	20.806
4/12/2023 9:48	3103.001	9.012	65.725	20.809
4/12/2023 9:48	3104.001	9.012	65.694	20.807
4/12/2023 9:48	3105.001	9.013	65.694	20.81
4/12/2023 9:48	3106.001	9.01	65.711	20.803
4/12/2023 9:48	3107.001	9.01	65.75	20.803
4/12/2023 9:48	3108.001	9.013	65.735	20.81
4/12/2023 9:48	3109.001	9.01	65.709	20.803
4/12/2023 9:48	3110.001	9.013	65.73	20.81
4/12/2023 9:48	3111.001	9.012	65.705	20.808
4/12/2023 9:48	3112.001	9.012	65.705	20.808
4/12/2023 9:48	3113.001	9.009	65.743	20.801
4/12/2023 9:48	3114.001	9.011	65.739	20.805
4/12/2023 9:48	3115.001	9.012	65.738	20.808
4/12/2023 9:48	3116.001	9.01	65.744	20.804
4/12/2023 9:48	3117.001	9.01	65.757	20.804
4/12/2023 9:48	3118.001	9.013	65.7	20.812
4/12/2023 9:48	3119.001	9.011	65.701	20.806
4/12/2023 9:48	3120.001	9.012	65.785	20.808
4/12/2023 9:48	3121.001	9.009	65.704	20.801
4/12/2023 9:48	3122.001	9.013	65.75	20.81
4/12/2023 9:48	3123.001	9.012	65.726	20.808



4/12/2023 9:48	3124.001	9.008	65.709	20.8
4/12/2023 9:48	3125.001	9.011	65.686	20.805
4/12/2023 9:48	3126.001	9.011	65.746	20.806
4/12/2023 9:48	3127.001	9.01	65.726	20.804
4/12/2023 9:48	3128.001	9.011	65.705	20.807
4/12/2023 9:48	3129.001	9.011	65.698	20.806
4/12/2023 9:48	3130.001	9.009	65.744	20.802
4/12/2023 9:48	3131.001	9.013	65.748	20.811
4/12/2023 9:48	3132.001	9.012	65.703	20.81
4/12/2023 9:48	3133.001	9.012	65.74	20.808
4/12/2023 9:48	3134.001	9.011	65.708	20.807
4/12/2023 9:48	3135.001	9.011	65.709	20.807
4/12/2023 9:48	3136.001	9.012	65.783	20.808
4/12/2023 9:48	3137.001	9.01	65.731	20.803
4/12/2023 9:48	3138.001	9.012	65.737	20.809
4/12/2023 9:48	3139.001	9.01	65.735	20.805
4/12/2023 9:48	3140.001	9.011	65.722	20.807
4/12/2023 9:48	3141.001	9.013	65.739	20.81
4/12/2023 9:49	3142.001	9.012	65.718	20.808
4/12/2023 9:49	3143.001	9.01	65.737	20.804
4/12/2023 9:49	3144.001	9.009	65.674	20.802
4/12/2023 9:49	3145.001	9.011	65.695	20.807
4/12/2023 9:49	3146.001	9.008	65.74	20.8
4/12/2023 9:49	3147.001	9.013	65.729	20.812
4/12/2023 9:49	3148.001	9.01	65.752	20.805
4/12/2023 9:49	3149.001	9.009	65.735	20.803
4/12/2023 9:49	3150.001	9.011	65.738	20.807
4/12/2023 9:49	3151.001	9.008	65.698	20.8
4/12/2023 9:49	3152.001	9.01	65.704	20.803
4/12/2023 9:49	3153.001	9.009	65.764	20.802
4/12/2023 9:49	3154.001	9.012	65.744	20.808
4/12/2023 9:49	3155.001	9.011	65.751	20.807
4/12/2023 9:49	3156.001	9.01	65.694	20.804
4/12/2023 9:49	3157.001	9.01	65.707	20.803
4/12/2023 9:49	3158.001	9.01	65.738	20.804
4/12/2023 9:49	3159.001	9.012	65.724	20.809
4/12/2023 9:49	3160.001	9.01	65.686	20.805
4/12/2023 9:49	3161.001	9.012	65.768	20.807
4/12/2023 9:49	3162.001	9.011	65.744	20.807
4/12/2023 9:49	3163.001	9.012	65.746	20.809
4/12/2023 9:49	3164.001	9.01	65.727	20.803
4/12/2023 9:49	3165.001	9.01	65.739	20.804
4/12/2023 9:49	3166.001	9.011	65.664	20.807
4/12/2023 9:49	3167.001	9.014	65.711	20.814
4/12/2023 9:49	3168.001	9.011	65.743	20.806
4/12/2023 9:49	3169.001	9.012	65.729	20.809
4/12/2023 9:49	3170.001	9.011	65.734	20.805

4/12/2023 9:49	3171.001	9.01	65.742	20.805
4/12/2023 9:49	3172.001	9.01	65.726	20.803
4/12/2023 9:49	3173.001	9.011	65.77	20.806
4/12/2023 9:49	3174.001	9.01	65.716	20.804
4/12/2023 9:49	3175.001	9.01	65.752	20.804
4/12/2023 9:49	3176.001	9.011	65.755	20.806
4/12/2023 9:49	3177.001	9.01	65.698	20.803
4/12/2023 9:49	3178.001	9.011	65.711	20.807
4/12/2023 9:49	3179.001	9.013	65.722	20.81
4/12/2023 9:49	3180.001	9.009	65.734	20.802
4/12/2023 9:49	3181.001	9.011	65.699	20.805
4/12/2023 9:49	3182.001	9.011	65.729	20.805
4/12/2023 9:49	3183.001	9.009	65.759	20.803
4/12/2023 9:49	3184.001	9.01	65.747	20.803
4/12/2023 9:49	3185.001	9.011	65.743	20.806
4/12/2023 9:49	3186.001	9.012	65.734	20.808
4/12/2023 9:49	3187.001	9.01	65.739	20.804
4/12/2023 9:49	3188.001	9.011	65.721	20.806
4/12/2023 9:49	3189.001	9.009	65.748	20.801
4/12/2023 9:49	3190.001	9.012	65.761	20.81
4/12/2023 9:49	3191.001	9.015	65.72	20.815
4/12/2023 9:49	3192.001	9.011	65.746	20.807
4/12/2023 9:49	3193.001	9.011	65.708	20.805
4/12/2023 9:49	3194.001	9.011	65.73	20.806
4/12/2023 9:49	3195.001	9.012	65.783	20.809
4/12/2023 9:49	3196.001	9.011	65.725	20.807
4/12/2023 9:49	3197.001	9.01	65.712	20.805
4/12/2023 9:49	3198.001	9.012	65.757	20.809
4/12/2023 9:49	3199.001	9.011	65.7	20.806
4/12/2023 9:49	3200.001	9.011	65.727	20.805
4/12/2023 9:49	3201.001	9.011	65.724	20.805
4/12/2023 9:50	3202.001	9.009	65.683	20.801
4/12/2023 9:50	3203.001	9.011	65.75	20.806
4/12/2023 9:50	3204.001	9.012	65.734	20.808
4/12/2023 9:50	3205.001	9.01	65.756	20.804
4/12/2023 9:50	3206.001	9.011	65.703	20.805
4/12/2023 9:50	3207.001	9.013	65.759	20.811
4/12/2023 9:50	3208.001	9.01	65.724	20.804
4/12/2023 9:50	3209.001	9.011	65.724	20.806
4/12/2023 9:50	3210.001	9.011	65.714	20.807
4/12/2023 9:50	3211.001	9.014	65.708	20.813
4/12/2023 9:50	3212.001	9.011	65.692	20.806
4/12/2023 9:50	3213.001	9.012	65.773	20.809
4/12/2023 9:50	3214.001	9.011	65.708	20.806
4/12/2023 9:50	3215.001	9.011	65.721	20.807
4/12/2023 9:50	3216.001	9.009	65.76	20.802
4/12/2023 9:50	3217.001	9.011	65.717	20.806

4/12/2023 9:50	3218.001	9.011	65.734	20.807
4/12/2023 9:50	3219.001	9.012	65.742	20.808
4/12/2023 9:50	3220.001	9.011	65.738	20.805
4/12/2023 9:50	3221.001	9.013	65.69	20.812
4/12/2023 9:50	3222.001	9.011	65.729	20.806
4/12/2023 9:50	3223.001	9.011	65.757	20.806
4/12/2023 9:50	3224.001	9.009	65.746	20.802
4/12/2023 9:50	3225.001	9.01	65.707	20.804
4/12/2023 9:50	3226.001	9.012	65.747	20.808
4/12/2023 9:50	3227.001	9.01	65.707	20.803
4/12/2023 9:50	3228.001	9.011	65.692	20.805
4/12/2023 9:50	3229.001	9.011	65.718	20.805
4/12/2023 9:50	3230.001	9.01	65.734	20.803
4/12/2023 9:50	3231.001	9.01	65.763	20.805
4/12/2023 9:50	3232.001	9.008	65.735	20.8
4/12/2023 9:50	3233.001	9.012	65.768	20.809
4/12/2023 9:50	3234.001	9.011	65.713	20.805
4/12/2023 9:50	3235.001	9.011	65.725	20.807
4/12/2023 9:50	3236.001	9.01	65.696	20.804
4/12/2023 9:50	3237.001	9.01	65.744	20.804
4/12/2023 9:50	3238.001	9.012	65.725	20.809
4/12/2023 9:50	3239.001	9.009	65.713	20.802
4/12/2023 9:50	3240.001	9.014	65.726	20.813
4/12/2023 9:50	3241.001	9.012	65.746	20.809
4/12/2023 9:50	3242.001	9.008	65.726	20.8
4/12/2023 9:50	3243.001	9.012	65.738	20.809
4/12/2023 9:50	3244.001	9.011	65.748	20.807
4/12/2023 9:50	3245.001	9.011	65.707	20.807
4/12/2023 9:50	3246.001	9.01	65.75	20.804
4/12/2023 9:50	3247.001	9.011	65.686	20.806
4/12/2023 9:50	3248.001	9.01	65.727	20.804
4/12/2023 9:50	3249.001	9.009	65.744	20.802
4/12/2023 9:50	3250.001	9.012	65.729	20.807
4/12/2023 9:50	3251.001	9.013	65.72	20.81
4/12/2023 9:50	3252.001	9.012	65.713	20.809
4/12/2023 9:50	3253.001	9.012	65.734	20.809
4/12/2023 9:50	3254.001	9.01	65.734	20.805
4/12/2023 9:50	3255.001	9.014	65.721	20.812
4/12/2023 9:50	3256.001	9.011	65.748	20.805
4/12/2023 9:50	3257.001	9.013	65.74	20.811
4/12/2023 9:50	3258.001	9.013	65.716	20.811
4/12/2023 9:50	3259.001	9.011	65.72	20.807
4/12/2023 9:50	3260.001	9.011	65.722	20.805
4/12/2023 9:50	3261.001	9.009	65.727	20.802
4/12/2023 9:51	3262.001	9.009	65.711	20.802
4/12/2023 9:51	3263.001	9.012	65.755	20.81
4/12/2023 9:51	3264.001	9.01	65.691	20.804

4/12/2023 9:51	3265.001	9.009	65.722	20.802
4/12/2023 9:51	3266.001	9.013	65.738	20.81
4/12/2023 9:51	3267.001	9.009	65.72	20.802
4/12/2023 9:51	3268.001	9.014	65.724	20.813
4/12/2023 9:51	3269.001	9.008	65.739	20.8
4/12/2023 9:51	3270.001	9.01	65.737	20.804
4/12/2023 9:51	3271.001	9.013	65.734	20.812
4/12/2023 9:51	3272.001	9.009	65.692	20.802
4/12/2023 9:51	3273.001	9.01	65.713	20.803
4/12/2023 9:51	3274.001	9.012	65.711	20.808
4/12/2023 9:51	3275.001	9.011	65.735	20.805
4/12/2023 9:51	3276.001	9.008	65.734	20.799
4/12/2023 9:51	3277.001	9.009	65.712	20.802
4/12/2023 9:51	3278.001	9.008	65.74	20.8
4/12/2023 9:51	3279.001	9.011	65.739	20.806
4/12/2023 9:51	3280.001	9.008	65.735	20.8
4/12/2023 9:51	3281.001	9.01	65.708	20.803
4/12/2023 9:51	3282.001	9.011	65.701	20.806
4/12/2023 9:51	3283.001	9.01	65.703	20.804
4/12/2023 9:51	3284.001	9.012	65.75	20.809
4/12/2023 9:51	3285.001	9.009	65.782	20.802
4/12/2023 9:51	3286.001	9.008	65.755	20.8
4/12/2023 9:51	3287.001	9.011	65.703	20.805
4/12/2023 9:51	3288.001	9.012	65.721	20.808
4/12/2023 9:51	3289.001	9.011	65.75	20.806
4/12/2023 9:51	3290.001	9.012	65.679	20.809
4/12/2023 9:51	3291.001	9.01	65.742	20.804
4/12/2023 9:51	3292.001	9.01	65.761	20.803
4/12/2023 9:51	3293.001	9.011	65.738	20.807
4/12/2023 9:51	3294.001	9.008	65.761	20.8
4/12/2023 9:51	3295.001	9.011	65.73	20.805
4/12/2023 9:51	3296.001	9.011	65.751	20.807
4/12/2023 9:51	3297.001	9.011	65.734	20.805
4/12/2023 9:51	3298.001	9.01	65.674	20.804
4/12/2023 9:51	3299.001	9.012	65.73	20.809
4/12/2023 9:51	3300.001	9.01	65.711	20.804
4/12/2023 9:51	3301.001	9.012	65.737	20.808
4/12/2023 9:51	3302.001	9.011	65.73	20.806
4/12/2023 9:51	3303.001	9.01	65.734	20.804
4/12/2023 9:51	3304.001	9.01	65.73	20.805
4/12/2023 9:51	3305.001	9.01	65.72	20.804
4/12/2023 9:51	3306.001	9.012	65.772	20.809
4/12/2023 9:51	3307.001	9.009	65.701	20.802
4/12/2023 9:51	3308.001	9.01	65.742	20.805
4/12/2023 9:51	3309.001	9.011	65.737	20.806
4/12/2023 9:51	3310.001	9.01	65.692	20.805
4/12/2023 9:51	3311.001	9.009	65.72	20.802

4/12/2023 9:51	3312.001	9.012	65.74	20.808
4/12/2023 9:51	3313.001	9.01	65.72	20.803
4/12/2023 9:51	3314.001	9.011	65.764	20.806
4/12/2023 9:51	3315.001	9.01	65.735	20.803
4/12/2023 9:51	3316.001	9.011	65.744	20.806
4/12/2023 9:51	3317.001	9.012	65.764	20.808
4/12/2023 9:51	3318.001	9.014	65.712	20.812
4/12/2023 9:51	3319.001	9.012	65.7	20.807
4/12/2023 9:51	3320.001	9.01	65.705	20.803
4/12/2023 9:51	3321.001	9.012	65.74	20.809
4/12/2023 9:52	3322.001	9.009	65.717	20.801
4/12/2023 9:52	3323.001	9.011	65.759	20.806
4/12/2023 9:52	3324.001	9.013	65.731	20.811
4/12/2023 9:52	3325.001	9.011	65.733	20.807
4/12/2023 9:52	3326.001	9.013	65.714	20.812
4/12/2023 9:52	3327.001	9.013	65.704	20.81
4/12/2023 9:52	3328.001	9.009	65.773	20.802
4/12/2023 9:52	3329.001	9.01	65.753	20.804
4/12/2023 9:52	3330.001	9.012	65.74	20.808
4/12/2023 9:52	3331.001	9.012	65.731	20.808
4/12/2023 9:52	3332.001	9.011	65.747	20.807
4/12/2023 9:52	3333.001	9.012	65.724	20.809
4/12/2023 9:52	3334.001	9.013	65.759	20.81
4/12/2023 9:52	3335.001	9.011	65.721	20.805
4/12/2023 9:52	3336.001	9.01	65.688	20.803
4/12/2023 9:52	3337.001	9.011	65.769	20.807
4/12/2023 9:52	3338.001	9.012	65.714	20.808
4/12/2023 9:52	3339.001	9.011	65.682	20.806
4/12/2023 9:52	3340.001	9.01	65.714	20.805
4/12/2023 9:52	3341.001	9.012	65.764	20.809
4/12/2023 9:52	3342.001	9.009	65.712	20.802
4/12/2023 9:52	3343.001	9.012	65.779	20.807
4/12/2023 9:52	3344.001	9.011	65.725	20.806
4/12/2023 9:52	3345.001	9.011	65.692	20.805
4/12/2023 9:52	3346.001	9.009	65.729	20.802
4/12/2023 9:52	3347.001	9.009	65.725	20.801
4/12/2023 9:52	3348.001	9.013	65.731	20.811
4/12/2023 9:52	3349.001	9.009	65.713	20.801
4/12/2023 9:52	3350.001	9.008	65.742	20.799
4/12/2023 9:52	3351.001	9.012	65.748	20.81
4/12/2023 9:52	3352.001	9.011	65.748	20.807
4/12/2023 9:52	3353.001	9.009	65.722	20.801
4/12/2023 9:52	3354.001	9.014	65.711	20.812
4/12/2023 9:52	3355.001	9.009	65.72	20.802
4/12/2023 9:52	3356.001	9.011	65.756	20.807
4/12/2023 9:52	3357.001	9.009	65.727	20.801
4/12/2023 9:52	3358.001	9.009	65.751	20.801

4/12/2023 9:52	3359.001	9.007	65.72	20.797
4/12/2023 9:52	3360.001	9.012	65.746	20.808
4/12/2023 9:52	3361.001	9.011	65.711	20.806
4/12/2023 9:52	3362.001	9.013	65.743	20.811
4/12/2023 9:52	3363.001	9.01	65.716	20.804
4/12/2023 9:52	3364.001	9.012	65.737	20.809
4/12/2023 9:52	3365.001	9.009	65.722	20.802
4/12/2023 9:52	3366.001	9.01	65.753	20.803
4/12/2023 9:52	3367.001	9.011	65.712	20.805
4/12/2023 9:52	3368.001	9.01	65.737	20.805
4/12/2023 9:52	3369.001	9.009	65.765	20.802
4/12/2023 9:52	3370.001	9.011	65.755	20.806
4/12/2023 9:52	3371.001	9.013	65.73	20.811
4/12/2023 9:52	3372.001	9.014	65.742	20.812
4/12/2023 9:52	3373.001	9.011	65.739	20.807
4/12/2023 9:52	3374.001	9.012	65.705	20.808
4/12/2023 9:52	3375.001	9.011	65.768	20.806
4/12/2023 9:52	3376.001	9.013	65.744	20.81
4/12/2023 9:52	3377.001	9.011	65.701	20.805
4/12/2023 9:52	3378.001	9.009	65.714	20.802
4/12/2023 9:52	3379.001	9.011	65.708	20.805
4/12/2023 9:52	3380.001	9.012	65.705	20.809
4/12/2023 9:52	3381.001	9.011	65.742	20.807
4/12/2023 9:53	3382.001	9.013	65.759	20.81
4/12/2023 9:53	3383.001	9.01	65.755	20.805
4/12/2023 9:53	3384.001	9.012	65.738	20.807
4/12/2023 9:53	3385.001	9.012	65.755	20.81
4/12/2023 9:53	3386.001	9.009	65.737	20.802
4/12/2023 9:53	3387.001	9.011	65.757	20.806
4/12/2023 9:53	3388.001	9.011	65.76	20.805
4/12/2023 9:53	3389.001	9.009	65.731	20.801
4/12/2023 9:53	3390.001	9.012	65.783	20.809
4/12/2023 9:53	3391.001	9.009	65.727	20.802
4/12/2023 9:53	3392.001	9.009	65.744	20.802
4/12/2023 9:53	3393.001	9.011	65.72	20.806
4/12/2023 9:53	3394.001	9.01	65.746	20.804
4/12/2023 9:53	3395.001	9.012	65.717	20.808
4/12/2023 9:53	3396.001	9.01	65.734	20.804
4/12/2023 9:53	3397.001	9.01	65.703	20.803
4/12/2023 9:53	3398.001	9.01	65.705	20.803
4/12/2023 9:53	3399.001	9.012	65.737	20.808
4/12/2023 9:53	3400.001	9.011	65.691	20.807
4/12/2023 9:53	3401.001	9.011	65.726	20.805
4/12/2023 9:53	3402.001	9.011	65.734	20.806
4/12/2023 9:53	3403.001	9.011	65.712	20.806
4/12/2023 9:53	3404.001	9.01	65.705	20.803
4/12/2023 9:53	3405.001	9.01	65.721	20.805

4/12/2023 9:53	3406.001	9.01	65.748	20.804
4/12/2023 9:53	3407.001	9.01	65.731	20.803
4/12/2023 9:53	3408.001	9.01	65.713	20.804
4/12/2023 9:53	3409.001	9.011	65.738	20.806
4/12/2023 9:53	3410.001	9.012	65.737	20.809
4/12/2023 9:53	3411.001	9.011	65.743	20.807
4/12/2023 9:53	3412.001	9.01	65.734	20.804
4/12/2023 9:53	3413.001	9.012	65.712	20.808
4/12/2023 9:53	3414.001	9.013	65.744	20.81
4/12/2023 9:53	3415.001	9.01	65.734	20.803
4/12/2023 9:53	3416.001	9.01	65.717	20.805
4/12/2023 9:53	3417.001	9.01	65.75	20.804
4/12/2023 9:53	3418.001	9.009	65.703	20.802
4/12/2023 9:53	3419.001	9.012	65.712	20.809
4/12/2023 9:53	3420.001	9.01	65.729	20.803
4/12/2023 9:53	3421.001	9.011	65.774	20.805
4/12/2023 9:53	3422.001	9.01	65.716	20.804
4/12/2023 9:53	3423.001	9.012	65.722	20.808
4/12/2023 9:53	3424.001	9.01	65.691	20.804
4/12/2023 9:53	3425.001	9.01	65.735	20.804
4/12/2023 9:53	3426.001	9.01	65.695	20.805
4/12/2023 9:53	3427.001	9.014	65.725	20.813
4/12/2023 9:53	3428.001	9.012	65.743	20.808
4/12/2023 9:53	3429.001	9.011	65.7	20.806
4/12/2023 9:53	3430.001	9.01	65.725	20.805
4/12/2023 9:53	3431.001	9.011	65.708	20.806
4/12/2023 9:53	3432.001	9.012	65.74	20.808
4/12/2023 9:53	3433.001	9.012	65.704	20.809
4/12/2023 9:53	3434.001	9.012	65.742	20.808
4/12/2023 9:53	3435.001	9.012	65.724	20.809
4/12/2023 9:53	3436.001	9.013	65.781	20.811
4/12/2023 9:53	3437.001	9.013	65.692	20.811
4/12/2023 9:53	3438.001	9.011	65.718	20.807
4/12/2023 9:53	3439.001	9.01	65.699	20.804
4/12/2023 9:53	3440.001	9.01	65.737	20.804
4/12/2023 9:53	3441.001	9.009	65.733	20.801
4/12/2023 9:54	3442.001	9.012	65.755	20.808
4/12/2023 9:54	3443.001	9.012	65.721	20.808
4/12/2023 9:54	3444.001	9.013	65.77	20.81
4/12/2023 9:54	3445.001	9.011	65.731	20.806
4/12/2023 9:54	3446.001	9.011	65.692	20.807
4/12/2023 9:54	3447.001	9.011	65.759	20.807
4/12/2023 9:54	3448.001	9.012	65.721	20.809
4/12/2023 9:54	3449.001	9.011	65.709	20.806
4/12/2023 9:54	3450.001	9.01	65.73	20.804
4/12/2023 9:54	3451.001	9.012	65.717	20.809
4/12/2023 9:54	3452.001	9.013	65.721	20.81

4/12/2023 9:54	3453.001	9.012	65.753	20.808
4/12/2023 9:54	3454.001	9.012	65.734	20.808
4/12/2023 9:54	3455.001	9.01	65.721	20.803
4/12/2023 9:54	3456.001	9.012	65.766	20.807
4/12/2023 9:54	3457.001	9.011	65.701	20.806
4/12/2023 9:54	3458.001	9.01	65.744	20.804
4/12/2023 9:54	3459.001	9.011	65.718	20.807
4/12/2023 9:54	3460.001	9.011	65.712	20.805
4/12/2023 9:54	3461.001	9.013	65.742	20.81
4/12/2023 9:54	3462.001	9.012	65.734	20.809
4/12/2023 9:54	3463.001	9.01	65.73	20.804
4/12/2023 9:54	3464.001	9.012	65.727	20.807
4/12/2023 9:54	3465.001	9.011	65.717	20.805
4/12/2023 9:54	3466.001	9.01	65.739	20.805
4/12/2023 9:54	3467.001	9.009	65.714	20.802
4/12/2023 9:54	3468.001	9.013	65.7	20.81
4/12/2023 9:54	3469.001	9.011	65.708	20.807
4/12/2023 9:54	3470.001	9.013	65.662	20.812
4/12/2023 9:54	3471.001	9.012	65.704	20.809
4/12/2023 9:54	3472.001	9.013	65.718	20.812
4/12/2023 9:54	3473.001	9.013	65.724	20.811
4/12/2023 9:54	3474.001	9.01	65.73	20.804
4/12/2023 9:54	3475.001	9.013	65.704	20.81
4/12/2023 9:54	3476.001	9.012	65.744	20.809
4/12/2023 9:54	3477.001	9.011	65.743	20.806
4/12/2023 9:54	3478.001	9.011	65.703	20.806
4/12/2023 9:54	3479.001	9.012	65.742	20.808
4/12/2023 9:54	3480.001	9.012	65.738	20.808
4/12/2023 9:54	3481.001	9.011	65.711	20.805
4/12/2023 9:54	3482.001	9.013	65.755	20.81
4/12/2023 9:54	3483.001	9.012	65.678	20.808
4/12/2023 9:54	3484.001	9.011	65.721	20.806
4/12/2023 9:54	3485.001	9.011	65.72	20.807
4/12/2023 9:54	3486.001	9.011	65.674	20.807
4/12/2023 9:54	3487.001	9.012	65.721	20.808
4/12/2023 9:54	3488.001	9.011	65.692	20.806
4/12/2023 9:54	3489.001	9.011	65.74	20.806
4/12/2023 9:54	3490.001	9.011	65.733	20.807
4/12/2023 9:54	3491.001	9.009	65.779	20.801
4/12/2023 9:54	3492.001	9.013	65.748	20.81
4/12/2023 9:54	3493.001	9.01	65.748	20.804
4/12/2023 9:54	3494.001	9.013	65.744	20.811
4/12/2023 9:54	3495.001	9.011	65.727	20.806
4/12/2023 9:54	3496.001	9.011	65.726	20.807
4/12/2023 9:54	3497.001	9.012	65.786	20.809
4/12/2023 9:54	3498.001	9.009	65.733	20.801
4/12/2023 9:54	3499.001	9.01	65.722	20.805



4/12/2023 9:54	3500.001	9.009	65.757	20.802
4/12/2023 9:54	3501.001	9.012	65.748	20.809
4/12/2023 9:55	3502.001	9.012	65.724	20.808
4/12/2023 9:55	3503.001	9.013	65.742	20.81
4/12/2023 9:55	3504.001	9.011	65.734	20.807
4/12/2023 9:55	3505.001	9.011	65.712	20.806
4/12/2023 9:55	3506.001	9.013	65.726	20.811
4/12/2023 9:55	3507.001	9.012	65.731	20.808
4/12/2023 9:55	3508.001	9.01	65.729	20.804
4/12/2023 9:55	3509.001	9.011	65.763	20.806
4/12/2023 9:55	3510.001	9.008	65.72	20.799
4/12/2023 9:55	3511.001	9.011	65.717	20.807
4/12/2023 9:55	3512.001	9.012	65.743	20.809
4/12/2023 9:55	3513.001	9.011	65.677	20.807
4/12/2023 9:55	3514.001	9.013	65.721	20.811
4/12/2023 9:55	3515.001	9.012	65.681	20.809
4/12/2023 9:55	3516.001	9.012	65.733	20.809
4/12/2023 9:55	3517.001	9.011	65.751	20.806
4/12/2023 9:55	3518.001	9.009	65.782	20.802
4/12/2023 9:55	3519.001	9.01	65.73	20.805
4/12/2023 9:55	3520.001	9.011	65.742	20.805
4/12/2023 9:55	3521.001	9.011	65.712	20.806
4/12/2023 9:55	3522.001	9.01	65.724	20.805
4/12/2023 9:55	3523.001	9.01	65.744	20.803
4/12/2023 9:55	3524.001	9.009	65.742	20.802
4/12/2023 9:55	3525.001	9.011	65.729	20.806
4/12/2023 9:55	3526.001	9.011	65.733	20.805
4/12/2023 9:55	3527.001	9.012	65.72	20.808
4/12/2023 9:55	3528.001	9.009	65.72	20.802
4/12/2023 9:55	3529.001	9.013	65.725	20.811
4/12/2023 9:55	3530.001	9.012	65.733	20.808
4/12/2023 9:55	3531.001	9.013	65.742	20.811
4/12/2023 9:55	3532.001	9.014	65.701	20.812
4/12/2023 9:55	3533.001	9.012	65.748	20.808
4/12/2023 9:55	3534.001	9.014	65.794	20.814
4/12/2023 9:55	3535.001	9.011	65.72	20.806
4/12/2023 9:55	3536.001	9.01	65.703	20.805
4/12/2023 9:55	3537.001	9.011	65.716	20.806
4/12/2023 9:55	3538.001	9.011	65.727	20.806
4/12/2023 9:55	3539.001	9.012	65.707	20.807
4/12/2023 9:55	3540.001	9.011	65.742	20.807
4/12/2023 9:55	3541.001	9.012	65.725	20.808
4/12/2023 9:55	3542.001	9.01	65.722	20.803
4/12/2023 9:55	3543.001	9.012	65.733	20.809
4/12/2023 9:55	3544.001	9.01	65.716	20.805
4/12/2023 9:55	3545.001	9.009	65.748	20.802
4/12/2023 9:55	3546.001	9.01	65.74	20.804

4/12/2023 9:55	3547.001	9.011	65.721	20.806
4/12/2023 9:55	3548.001	9.01	65.74	20.803
4/12/2023 9:55	3549.001	9.011	65.746	20.805
4/12/2023 9:55	3550.001	9.011	65.721	20.807
4/12/2023 9:55	3551.001	9.011	65.742	20.806
4/12/2023 9:55	3552.001	9.01	65.738	20.804
4/12/2023 9:55	3553.001	9.012	65.709	20.807
4/12/2023 9:55	3554.001	9.011	65.726	20.806
4/12/2023 9:55	3555.001	9.011	65.709	20.807
4/12/2023 9:55	3556.001	9.011	65.724	20.806
4/12/2023 9:55	3557.001	9.01	65.691	20.804
4/12/2023 9:55	3558.001	9.01	65.722	20.805
4/12/2023 9:55	3559.001	9.011	65.764	20.805
4/12/2023 9:55	3560.001	9.011	65.742	20.807
4/12/2023 9:55	3561.001	9.012	65.709	20.809
4/12/2023 9:56	3562.001	9.007	65.751	20.797
4/12/2023 9:56	3563.001	9.01	65.694	20.803
4/12/2023 9:56	3564.001	9.011	65.744	20.807
4/12/2023 9:56	3565.001	9.011	65.744	20.806
4/12/2023 9:56	3566.001	9.013	65.73	20.81
4/12/2023 9:56	3567.001	9.013	65.703	20.811
4/12/2023 9:56	3568.001	9.011	65.74	20.806
4/12/2023 9:56	3569.001	9.012	65.733	20.808
4/12/2023 9:56	3570.001	9.012	65.679	20.807
4/12/2023 9:56	3571.001	9.01	65.709	20.803
4/12/2023 9:56	3572.001	9.009	65.737	20.802
4/12/2023 9:56	3573.001	9.011	65.761	20.806
4/12/2023 9:56	3574.001	9.011	65.718	20.806
4/12/2023 9:56	3575.001	9.011	65.712	20.805
4/12/2023 9:56	3576.001	9.012	65.692	20.808
4/12/2023 9:56	3577.001	9.01	65.772	20.803
4/12/2023 9:56	3578.001	9.012	65.752	20.808
4/12/2023 9:56	3579.001	9.011	65.712	20.805
4/12/2023 9:56	3580.001	9.011	65.724	20.806
4/12/2023 9:56	3581.001	9.011	65.726	20.806
4/12/2023 9:56	3582.001	9.01	65.751	20.804
4/12/2023 9:56	3583.001	9.011	65.751	20.806
4/12/2023 9:56	3584.001	9.01	65.726	20.805
4/12/2023 9:56	3585.001	9.012	65.685	20.808
4/12/2023 9:56	3586.001	9.011	65.682	20.805
4/12/2023 9:56	3587.001	9.011	65.764	20.806
4/12/2023 9:56	3588.001	9.01	65.735	20.804
4/12/2023 9:56	3589.001	9.011	65.738	20.807
4/12/2023 9:56	3590.001	9.009	65.72	20.802
4/12/2023 9:56	3591.001	9.01	65.755	20.804
4/12/2023 9:56	3592.001	9.012	65.747	20.808
4/12/2023 9:56	3593.001	9.013	65.751	20.811

4/12/2023 9:56	3594.001	9.011	65.73	20.807
4/12/2023 9:56	3595.001	9.012	65.729	20.808
4/12/2023 9:56	3596.001	9.01	65.726	20.803
4/12/2023 9:56	3597.001	9.012	65.72	20.809
4/12/2023 9:56	3598.001	9.012	65.743	20.808
4/12/2023 9:56	3599.001	9.01	65.708	20.804
4/12/2023 9:56	3600.001	9.011	65.747	20.805
4/12/2023 9:56	3601.001	9.01	65.704	20.804
4/12/2023 9:56	3602.001	9.011	65.696	20.806
4/12/2023 9:56	3603.001	9.011	65.709	20.805
4/12/2023 9:56	3604.001	9.01	65.703	20.804
4/12/2023 9:56	3605.001	9.01	65.733	20.805
4/12/2023 9:56	3606.001	9.013	65.727	20.812
4/12/2023 9:56	3607.001	9.013	65.757	20.81
4/12/2023 9:56	3608.001	9.011	65.716	20.807
4/12/2023 9:56	3609.001	9.011	65.768	20.806
4/12/2023 9:56	3610.001	9.012	65.733	20.809
4/12/2023 9:56	3611.001	9.014	65.769	20.813
4/12/2023 9:56	3612.001	9.012	65.726	20.808
4/12/2023 9:56	3613.001	9.013	65.748	20.81
4/12/2023 9:56	3614.001	9.01	65.731	20.805
4/12/2023 9:56	3615.001	9.011	65.705	20.807
4/12/2023 9:56	3616.001	9.012	65.717	20.808
4/12/2023 9:56	3617.001	9.013	65.76	20.811
4/12/2023 9:56	3618.001	9.013	65.675	20.811
4/12/2023 9:56	3619.001	9.011	65.734	20.806
4/12/2023 9:56	3620.001	9.012	65.729	20.809
4/12/2023 9:56	3621.001	9.011	65.743	20.807
4/12/2023 9:57	3622.001	9.011	65.729	20.807
4/12/2023 9:57	3623.001	9.012	65.731	20.807
4/12/2023 9:57	3624.001	9.011	65.717	20.805
4/12/2023 9:57	3625.001	9.01	65.708	20.804
4/12/2023 9:57	3626.001	9.012	65.739	20.807
4/12/2023 9:57	3627.001	9.011	65.735	20.807
4/12/2023 9:57	3628.001	9.011	65.753	20.805
4/12/2023 9:57	3629.001	9.01	65.737	20.803
4/12/2023 9:57	3630.001	9.011	65.726	20.805
4/12/2023 9:57	3631.001	9.012	65.673	20.807
4/12/2023 9:57	3632.001	9.01	65.733	20.804
4/12/2023 9:57	3633.001	9.011	65.713	20.807
4/12/2023 9:57	3634.001	9.013	65.704	20.811
4/12/2023 9:57	3635.001	9.01	65.759	20.804
4/12/2023 9:57	3636.001	9.014	65.717	20.814
4/12/2023 9:57	3637.001	9.01	65.72	20.804
4/12/2023 9:57	3638.001	9.012	65.735	20.808
4/12/2023 9:57	3639.001	9.009	65.707	20.801
4/12/2023 9:57	3640.001	9.011	65.709	20.807

4/12/2023 9:57	3641.001	9.012	65.73	20.809
4/12/2023 9:57	3642.001	9.011	65.704	20.806
4/12/2023 9:57	3643.001	9.012	65.722	20.808
4/12/2023 9:57	3644.001	9.01	65.734	20.804
4/12/2023 9:57	3645.001	9.012	65.72	20.808
4/12/2023 9:57	3646.001	9.012	65.748	20.808
4/12/2023 9:57	3647.001	9.009	65.761	20.802
4/12/2023 9:57	3648.001	9.012	65.763	20.809
4/12/2023 9:57	3649.001	9.011	65.742	20.805
4/12/2023 9:57	3650.001	9.011	65.727	20.806
4/12/2023 9:57	3651.001	9.012	65.764	20.808
4/12/2023 9:57	3652.001	9.011	65.726	20.806
4/12/2023 9:57	3653.001	9.012	65.743	20.809
4/12/2023 9:57	3654.001	9.014	65.721	20.812
4/12/2023 9:57	3655.001	9.011	65.748	20.807
4/12/2023 9:57	3656.001	9.012	65.717	20.807
4/12/2023 9:57	3657.001	9.013	65.761	20.81
4/12/2023 9:57	3658.001	9.012	65.755	20.807
4/12/2023 9:57	3659.001	9.012	65.724	20.809
4/12/2023 9:57	3660.001	9.009	65.738	20.802
4/12/2023 9:57	3661.001	9.011	65.751	20.806
4/12/2023 9:57	3662.001	9.011	65.737	20.805
4/12/2023 9:57	3663.001	9.012	65.713	20.809
4/12/2023 9:57	3664.001	9.013	65.753	20.811
4/12/2023 9:57	3665.001	9.01	65.726	20.804
4/12/2023 9:57	3666.001	9.011	65.718	20.806
4/12/2023 9:57	3667.001	9.01	65.726	20.804
4/12/2023 9:57	3668.001	9.011	65.746	20.806
4/12/2023 9:57	3669.001	9.01	65.747	20.803
4/12/2023 9:57	3670.001	9.01	65.73	20.804
4/12/2023 9:57	3671.001	9.012	65.764	20.808
4/12/2023 9:57	3672.001	9.012	65.739	20.809
4/12/2023 9:57	3673.001	9.011	65.725	20.807
4/12/2023 9:57	3674.001	9.011	65.753	20.807
4/12/2023 9:57	3675.001	9.012	65.743	20.808
4/12/2023 9:57	3676.001	9.012	65.708	20.809
4/12/2023 9:57	3677.001	9.014	65.721	20.813
4/12/2023 9:57	3678.001	9.01	65.737	20.805
4/12/2023 9:57	3679.001	9.013	65.753	20.81
4/12/2023 9:57	3680.001	9.01	65.744	20.804
4/12/2023 9:57	3681.001	9.01	65.747	20.804
4/12/2023 9:58	3682.001	9.011	65.747	20.806
4/12/2023 9:58	3683.001	9.014	65.731	20.813
4/12/2023 9:58	3684.001	9.01	65.755	20.803
4/12/2023 9:58	3685.001	9.014	65.708	20.813
4/12/2023 9:58	3686.001	9.013	65.768	20.811
4/12/2023 9:58	3687.001	9.012	65.737	20.809

4/12/2023 9:58	3688.001	9.012	65.753	20.808
4/12/2023 9:58	3689.001	9.01	65.743	20.805
4/12/2023 9:58	3690.001	9.014	65.744	20.814
4/12/2023 9:58	3691.001	9.012	65.703	20.809
4/12/2023 9:58	3692.001	9.013	65.695	20.812
4/12/2023 9:58	3693.001	9.011	65.752	20.806
4/12/2023 9:58	3694.001	9.009	65.711	20.803
4/12/2023 9:58	3695.001	9.013	65.731	20.81
4/12/2023 9:58	3696.001	9.01	65.705	20.803
4/12/2023 9:58	3697.001	9.011	65.692	20.807
4/12/2023 9:58	3698.001	9.009	65.722	20.803
4/12/2023 9:58	3699.001	9.011	65.707	20.807
4/12/2023 9:58	3700.001	9.012	65.712	20.808
4/12/2023 9:58	3701.001	9.013	65.774	20.81
4/12/2023 9:58	3702.001	9.011	65.701	20.807
4/12/2023 9:58	3703.001	9.012	65.766	20.808
4/12/2023 9:58	3704.001	9.011	65.726	20.806
4/12/2023 9:58	3705.001	9.013	65.718	20.811
4/12/2023 9:58	3706.001	9.01	65.69	20.804
4/12/2023 9:58	3707.001	9.012	65.752	20.807
4/12/2023 9:58	3708.001	9.012	65.721	20.808
4/12/2023 9:58	3709.001	9.015	65.734	20.816
4/12/2023 9:58	3710.001	9.011	65.703	20.807
4/12/2023 9:58	3711.001	9.011	65.713	20.807
4/12/2023 9:58	3712.001	9.012	65.759	20.81
4/12/2023 9:58	3713.001	9.012	65.708	20.808
4/12/2023 9:58	3714.001	9.012	65.739	20.808
4/12/2023 9:58	3715.001	9.009	65.688	20.802
4/12/2023 9:58	3716.001	9.012	65.729	20.808
4/12/2023 9:58	3717.001	9.012	65.713	20.808
4/12/2023 9:58	3718.001	9.012	65.739	20.808
4/12/2023 9:58	3719.001	9.009	65.729	20.801
4/12/2023 9:58	3720.001	9.012	65.752	20.809
4/12/2023 9:58	3721.001	9.012	65.735	20.809
4/12/2023 9:58	3722.001	9.01	65.75	20.803
4/12/2023 9:58	3723.001	9.011	65.721	20.806
4/12/2023 9:58	3724.001	9.011	65.751	20.807
4/12/2023 9:58	3725.001	9.013	65.722	20.811
4/12/2023 9:58	3726.001	9.01	65.724	20.804
4/12/2023 9:58	3727.001	9.01	65.701	20.803
4/12/2023 9:58	3728.001	9.01	65.739	20.804
4/12/2023 9:58	3729.001	9.011	65.731	20.806
4/12/2023 9:58	3730.001	9.009	65.734	20.803
4/12/2023 9:58	3731.001	9.01	65.742	20.804
4/12/2023 9:58	3732.001	9.011	65.704	20.807
4/12/2023 9:58	3733.001	9.011	65.726	20.806
4/12/2023 9:58	3734.001	9.01	65.763	20.803

4/12/2023 9:58	3735.001	9.009	65.722	20.802
4/12/2023 9:58	3736.001	9.011	65.731	20.805
4/12/2023 9:58	3737.001	9.012	65.739	20.809
4/12/2023 9:58	3738.001	9.01	65.733	20.803
4/12/2023 9:58	3739.001	9.014	65.688	20.813
4/12/2023 9:58	3740.001	9.011	65.75	20.807
4/12/2023 9:58	3741.001	9.01	65.742	20.803
4/12/2023 9:59	3742.001	9.012	65.717	20.808
4/12/2023 9:59	3743.001	9.012	65.712	20.807
4/12/2023 9:59	3744.001	9.012	65.713	20.809
4/12/2023 9:59	3745.001	9.011	65.712	20.806
4/12/2023 9:59	3746.001	9.011	65.743	20.807
4/12/2023 9:59	3747.001	9.013	65.72	20.81
4/12/2023 9:59	3748.001	9.012	65.748	20.808
4/12/2023 9:59	3749.001	9.012	65.725	20.808
4/12/2023 9:59	3750.001	9.011	65.729	20.806
4/12/2023 9:59	3751.001	9.014	65.724	20.813
4/12/2023 9:59	3752.001	9.01	65.681	20.805
4/12/2023 9:59	3753.001	9.012	65.712	20.808
4/12/2023 9:59	3754.001	9.009	65.713	20.802
4/12/2023 9:59	3755.001	9.011	65.708	20.807
4/12/2023 9:59	3756.001	9.012	65.688	20.809
4/12/2023 9:59	3757.001	9.012	65.716	20.809
4/12/2023 9:59	3758.001	9.013	65.735	20.811
4/12/2023 9:59	3759.001	9.013	65.782	20.811
4/12/2023 9:59	3760.001	9.011	65.716	20.806
4/12/2023 9:59	3761.001	9.011	65.718	20.806
4/12/2023 9:59	3762.001	9.009	65.759	20.802
4/12/2023 9:59	3763.001	9.01	65.753	20.803
4/12/2023 9:59	3764.001	9.013	65.713	20.811
4/12/2023 9:59	3765.001	9.011	65.738	20.806
4/12/2023 9:59	3766.001	9.013	65.699	20.811
4/12/2023 9:59	3767.001	9.012	65.755	20.808
4/12/2023 9:59	3768.001	9.011	65.712	20.805
4/12/2023 9:59	3769.001	9.012	65.708	20.808
4/12/2023 9:59	3770.001	9.011	65.748	20.806
4/12/2023 9:59	3771.001	9.013	65.725	20.811
4/12/2023 9:59	3772.001	9.012	65.753	20.808
4/12/2023 9:59	3773.001	9.01	65.704	20.804
4/12/2023 9:59	3774.001	9.012	65.748	20.808
4/12/2023 9:59	3775.001	9.013	65.722	20.811
4/12/2023 9:59	3776.001	9.009	65.729	20.802
4/12/2023 9:59	3777.001	9.01	65.766	20.804
4/12/2023 9:59	3778.001	9.011	65.703	20.805
4/12/2023 9:59	3779.001	9.01	65.751	20.805
4/12/2023 9:59	3780.001	9.009	65.727	20.801
4/12/2023 9:59	3781.001	9.014	65.746	20.812

4/12/2023 9:59	3782.001	9.009	65.737	20.802
4/12/2023 9:59	3783.001	9.013	65.761	20.81
4/12/2023 9:59	3784.001	9.01	65.711	20.804
4/12/2023 9:59	3785.001	9.01	65.752	20.803
4/12/2023 9:59	3786.001	9.012	65.734	20.807
4/12/2023 9:59	3787.001	9.011	65.735	20.806
4/12/2023 9:59	3788.001	9.012	65.734	20.808
4/12/2023 9:59	3789.001	9.01	65.705	20.805
4/12/2023 9:59	3790.001	9.011	65.695	20.805
4/12/2023 9:59	3791.001	9.013	65.721	20.811
4/12/2023 9:59	3792.001	9.012	65.742	20.808
4/12/2023 9:59	3793.001	9.01	65.742	20.804
4/12/2023 9:59	3794.001	9.01	65.72	20.805
4/12/2023 9:59	3795.001	9.011	65.763	20.807
4/12/2023 9:59	3796.001	9.011	65.742	20.806
4/12/2023 9:59	3797.001	9.013	65.75	20.81
4/12/2023 9:59	3798.001	9.01	65.748	20.803
4/12/2023 9:59	3799.001	9.011	65.707	20.807
4/12/2023 9:59	3800.001	9.011	65.701	20.807
4/12/2023 9:59	3801.001	9.011	65.759	20.806
4/12/2023 10:00	3802.001	9.009	65.691	20.802
4/12/2023 10:00	3803.001	9.01	65.722	20.803
4/12/2023 10:00	3804.001	9.013	65.737	20.81
4/12/2023 10:00	3805.001	9.012	65.717	20.809
4/12/2023 10:00	3806.001	9.013	65.729	20.812
4/12/2023 10:00	3807.001	9.011	65.746	20.806
4/12/2023 10:00	3808.001	9.014	65.753	20.812
4/12/2023 10:00	3809.001	9.012	65.717	20.808
4/12/2023 10:00	3810.001	9.012	65.763	20.809
4/12/2023 10:00	3811.001	9.011	65.746	20.807
4/12/2023 10:00	3812.001	9.013	65.763	20.81
4/12/2023 10:00	3813.001	9.013	65.735	20.811
4/12/2023 10:00	3814.001	9.012	65.746	20.809
4/12/2023 10:00	3815.001	9.012	65.713	20.808
4/12/2023 10:00	3816.001	9.011	65.724	20.806
4/12/2023 10:00	3817.001	9.011	65.696	20.807
4/12/2023 10:00	3818.001	9.012	65.753	20.809
4/12/2023 10:00	3819.001	9.013	65.765	20.81
4/12/2023 10:00	3820.001	9.012	65.752	20.809
4/12/2023 10:00	3821.001	9.013	65.733	20.81
4/12/2023 10:00	3822.001	9.012	65.743	20.808
4/12/2023 10:00	3823.001	9.013	65.725	20.81
4/12/2023 10:00	3824.001	9.013	65.753	20.81
4/12/2023 10:00	3825.001	9.012	65.72	20.809
4/12/2023 10:00	3826.001	9.014	65.709	20.813
4/12/2023 10:00	3827.001	9.013	65.711	20.811
4/12/2023 10:00	3828.001	9.014	65.714	20.814

4/12/2023 10:00	3829.001	9.011	65.716	20.807
4/12/2023 10:00	3830.001	9.013	65.7	20.811
4/12/2023 10:00	3831.001	9.015	65.743	20.815
4/12/2023 10:00	3832.001	9.013	65.744	20.81
4/12/2023 10:00	3833.001	9.012	65.724	20.809
4/12/2023 10:00	3834.001	9.012	65.76	20.808
4/12/2023 10:00	3835.001	9.012	65.726	20.809
4/12/2023 10:00	3836.001	9.012	65.753	20.809
4/12/2023 10:00	3837.001	9.011	65.734	20.806
4/12/2023 10:00	3838.001	9.014	65.713	20.814
4/12/2023 10:00	3839.001	9.011	65.761	20.806
4/12/2023 10:00	3840.001	9.01	65.703	20.804
4/12/2023 10:00	3841.001	9.01	65.76	20.804
4/12/2023 10:00	3842.001	9.011	65.779	20.807
4/12/2023 10:00	3843.001	9.011	65.701	20.806
4/12/2023 10:00	3844.001	9.011	65.739	20.806
4/12/2023 10:00	3845.001	9.013	65.735	20.812
4/12/2023 10:00	3846.001	9.01	65.716	20.804
4/12/2023 10:00	3847.001	9.012	65.713	20.81
4/12/2023 10:00	3848.001	9.011	65.735	20.806
4/12/2023 10:00	3849.001	9.012	65.713	20.808
4/12/2023 10:00	3850.001	9.01	65.707	20.803
4/12/2023 10:00	3851.001	9.012	65.753	20.808
4/12/2023 10:00	3852.001	9.01	65.712	20.804
4/12/2023 10:00	3853.001	9.012	65.742	20.808
4/12/2023 10:00	3854.001	9.013	65.781	20.811
4/12/2023 10:00	3855.001	9.012	65.733	20.808
4/12/2023 10:00	3856.001	9.012	65.713	20.807
4/12/2023 10:00	3857.001	9.011	65.704	20.807
4/12/2023 10:00	3858.001	9.01	65.713	20.804
4/12/2023 10:00	3859.001	9.012	65.726	20.808
4/12/2023 10:00	3860.001	9.01	65.677	20.805
4/12/2023 10:00	3861.001	9.011	65.727	20.806
4/12/2023 10:01	3862.001	9.01	65.7	20.803
4/12/2023 10:01	3863.001	9.011	65.696	20.806
4/12/2023 10:01	3864.001	9.012	65.739	20.808
4/12/2023 10:01	3865.001	9.012	65.72	20.809
4/12/2023 10:01	3866.001	9.013	65.701	20.811
4/12/2023 10:01	3867.001	9.013	65.761	20.81
4/12/2023 10:01	3868.001	9.01	65.726	20.804
4/12/2023 10:01	3869.001	9.01	65.714	20.805
4/12/2023 10:01	3870.001	9.012	65.75	20.808
4/12/2023 10:01	3871.001	9.012	65.769	20.81
4/12/2023 10:01	3872.001	9.01	65.738	20.804
4/12/2023 10:01	3873.001	9.012	65.759	20.809
4/12/2023 10:01	3874.001	9.011	65.726	20.806
4/12/2023 10:01	3875.001	9.011	65.674	20.806



4/12/2023 10:01	3876.001	9.011	65.708	20.807
4/12/2023 10:01	3877.001	9.013	65.708	20.811
4/12/2023 10:01	3878.001	9.013	65.748	20.811
4/12/2023 10:01	3879.001	9.011	65.739	20.806
4/12/2023 10:01	3880.001	9.012	65.726	20.808
4/12/2023 10:01	3881.001	9.012	65.731	20.808
4/12/2023 10:01	3882.001	9.013	65.731	20.811
4/12/2023 10:01	3883.001	9.012	65.738	20.808
4/12/2023 10:01	3884.001	9.014	65.74	20.812
4/12/2023 10:01	3885.001	9.013	65.724	20.811
4/12/2023 10:01	3886.001	9.012	65.701	20.808
4/12/2023 10:01	3887.001	9.01	65.73	20.804
4/12/2023 10:01	3888.001	9.012	65.716	20.807
4/12/2023 10:01	3889.001	9.013	65.718	20.811
4/12/2023 10:01	3890.001	9.01	65.724	20.804
4/12/2023 10:01	3891.001	9.012	65.707	20.809
4/12/2023 10:01	3892.001	9.012	65.773	20.808
4/12/2023 10:01	3893.001	9.012	65.735	20.808
4/12/2023 10:01	3894.001	9.012	65.734	20.809
4/12/2023 10:01	3895.001	9.012	65.73	20.808
4/12/2023 10:01	3896.001	9.013	65.707	20.811
4/12/2023 10:01	3897.001	9.013	65.727	20.811
4/12/2023 10:01	3898.001	9.012	65.713	20.809
4/12/2023 10:01	3899.001	9.014	65.744	20.814
4/12/2023 10:01	3900.001	9.012	65.685	20.808
4/12/2023 10:01	3901.001	9.013	65.768	20.81
4/12/2023 10:01	3902.001	9.012	65.742	20.808
4/12/2023 10:01	3903.001	9.016	65.756	20.817
4/12/2023 10:01	3904.001	9.011	65.731	20.807
4/12/2023 10:01	3905.001	9.01	65.735	20.804
4/12/2023 10:01	3906.001	9.014	65.709	20.812
4/12/2023 10:01	3907.001	9.013	65.725	20.811
4/12/2023 10:01	3908.001	9.012	65.734	20.808
4/12/2023 10:01	3909.001	9.01	65.707	20.803
4/12/2023 10:01	3910.001	9.01	65.746	20.804
4/12/2023 10:01	3911.001	9.011	65.751	20.806
4/12/2023 10:01	3912.001	9.012	65.709	20.809
4/12/2023 10:01	3913.001	9.012	65.735	20.808
4/12/2023 10:01	3914.001	9.011	65.734	20.807
4/12/2023 10:01	3915.001	9.011	65.72	20.807
4/12/2023 10:01	3916.001	9.011	65.73	20.805
4/12/2023 10:01	3917.001	9.011	65.731	20.806
4/12/2023 10:01	3918.001	9.011	65.753	20.806
4/12/2023 10:01	3919.001	9.011	65.727	20.805
4/12/2023 10:01	3920.001	9.012	65.76	20.807
4/12/2023 10:01	3921.001	9.012	65.73	20.809
4/12/2023 10:02	3922.001	9.011	65.737	20.806

4/12/2023 10:02	3923.001	9.012	65.768	20.809
4/12/2023 10:02	3924.001	9.012	65.739	20.809
4/12/2023 10:02	3925.001	9.014	65.768	20.813
4/12/2023 10:02	3926.001	9.01	65.699	20.803
4/12/2023 10:02	3927.001	9.012	65.739	20.809
4/12/2023 10:02	3928.001	9.011	65.685	20.806
4/12/2023 10:02	3929.001	9.013	65.675	20.812
4/12/2023 10:02	3930.001	9.012	65.72	20.81
4/12/2023 10:02	3931.001	9.013	65.727	20.812
4/12/2023 10:02	3932.001	9.012	65.766	20.809
4/12/2023 10:02	3933.001	9.011	65.716	20.807
4/12/2023 10:02	3934.001	9.011	65.744	20.806
4/12/2023 10:02	3935.001	9.011	65.746	20.807
4/12/2023 10:02	3936.001	9.013	65.755	20.81
4/12/2023 10:02	3937.001	9.009	65.707	20.802
4/12/2023 10:02	3938.001	9.011	65.747	20.807
4/12/2023 10:02	3939.001	9.01	65.714	20.805
4/12/2023 10:02	3940.001	9.013	65.703	20.811
4/12/2023 10:02	3941.001	9.01	65.734	20.803
4/12/2023 10:02	3942.001	9.01	65.724	20.804
4/12/2023 10:02	3943.001	9.011	65.7	20.806
4/12/2023 10:02	3944.001	9.012	65.724	20.809
4/12/2023 10:02	3945.001	9.009	65.753	20.801
4/12/2023 10:02	3946.001	9.013	65.725	20.812
4/12/2023 10:02	3947.001	9.011	65.777	20.807
4/12/2023 10:02	3948.001	9.014	65.735	20.812
4/12/2023 10:02	3949.001	9.012	65.743	20.809
4/12/2023 10:02	3950.001	9.01	65.718	20.803
4/12/2023 10:02	3951.001	9.012	65.76	20.808
4/12/2023 10:02	3952.001	9.011	65.721	20.806
4/12/2023 10:02	3953.001	9.014	65.738	20.813
4/12/2023 10:02	3954.001	9.012	65.744	20.807
4/12/2023 10:02	3955.001	9.013	65.743	20.811
4/12/2023 10:02	3956.001	9.012	65.729	20.809
4/12/2023 10:02	3957.001	9.012	65.734	20.809
4/12/2023 10:02	3958.001	9.01	65.703	20.803
4/12/2023 10:02	3959.001	9.013	65.716	20.811
4/12/2023 10:02	3960.001	9.011	65.751	20.806
4/12/2023 10:02	3961.001	9.014	65.724	20.813
4/12/2023 10:02	3962.001	9.011	65.653	20.807
4/12/2023 10:02	3963.001	9.013	65.774	20.811
4/12/2023 10:02	3964.001	9.012	65.729	20.807
4/12/2023 10:02	3965.001	9.012	65.725	20.809
4/12/2023 10:02	3966.001	9.012	65.714	20.809
4/12/2023 10:02	3967.001	9.012	65.74	20.808
4/12/2023 10:02	3968.001	9.013	65.725	20.81
4/12/2023 10:02	3969.001	9.013	65.747	20.811

4/12/2023 10:02	3970.001	9.014	65.743	20.813
4/12/2023 10:02	3971.001	9.011	65.72	20.807
4/12/2023 10:02	3972.001	9.013	65.731	20.81
4/12/2023 10:02	3973.001	9.011	65.703	20.805
4/12/2023 10:02	3974.001	9.011	65.761	20.805
4/12/2023 10:02	3975.001	9.014	65.755	20.813
4/12/2023 10:02	3976.001	9.011	65.753	20.805
4/12/2023 10:02	3977.001	9.014	65.727	20.813
4/12/2023 10:02	3978.001	9.013	65.75	20.811
4/12/2023 10:02	3979.001	9.013	65.686	20.811
4/12/2023 10:02	3980.001	9.01	65.757	20.805
4/12/2023 10:02	3981.001	9.012	65.692	20.807
4/12/2023 10:03	3982.001	9.009	65.747	20.801
4/12/2023 10:03	3983.001	9.011	65.766	20.806
4/12/2023 10:03	3984.001	9.012	65.705	20.809
4/12/2023 10:03	3985.001	9.01	65.76	20.805
4/12/2023 10:03	3986.001	9.011	65.744	20.806
4/12/2023 10:03	3987.001	9.011	65.756	20.807
4/12/2023 10:03	3988.001	9.013	65.716	20.81
4/12/2023 10:03	3989.001	9.01	65.705	20.804
4/12/2023 10:03	3990.001	9.012	65.737	20.808
4/12/2023 10:03	3991.001	9.009	65.729	20.802
4/12/2023 10:03	3992.001	9.011	65.718	20.806
4/12/2023 10:03	3993.001	9.013	65.739	20.81
4/12/2023 10:03	3994.001	9.009	65.704	20.801
4/12/2023 10:03	3995.001	9.013	65.726	20.81
4/12/2023 10:03	3996.001	9.011	65.727	20.805
4/12/2023 10:03	3997.001	9.011	65.722	20.806
4/12/2023 10:03	3998.001	9.012	65.725	20.807
4/12/2023 10:03	3999.001	9.011	65.726	20.805
4/12/2023 10:03	4000.001	9.01	65.746	20.805
4/12/2023 10:03	4001.001	9.011	65.763	20.805
4/12/2023 10:03	4002.001	9.011	65.744	20.806
4/12/2023 10:03	4003.001	9.013	65.759	20.811
4/12/2023 10:03	4004.001	9.014	65.756	20.813
4/12/2023 10:03	4005.001	9.012	65.725	20.807
4/12/2023 10:03	4006.001	9.011	65.721	20.805
4/12/2023 10:03	4007.001	9.013	65.737	20.811
4/12/2023 10:03	4008.001	9.012	65.703	20.807
4/12/2023 10:03	4009.001	9.012	65.727	20.809
4/12/2023 10:03	4010.001	9.01	65.695	20.804
4/12/2023 10:03	4011.001	9.012	65.701	20.807
4/12/2023 10:03	4012.001	9.009	65.716	20.801
4/12/2023 10:03	4013.001	9.011	65.748	20.806
4/12/2023 10:03	4014.001	9.009	65.701	20.802
4/12/2023 10:03	4015.001	9.012	65.737	20.808
4/12/2023 10:03	4016.001	9.012	65.739	20.809

4/12/2023 10:03	4017.001	9.011	65.76	20.805
4/12/2023 10:03	4018.001	9.013	65.74	20.812
4/12/2023 10:03	4019.001	9.012	65.734	20.808
4/12/2023 10:03	4020.001	9.01	65.726	20.804
4/12/2023 10:03	4021.001	9.009	65.722	20.802
4/12/2023 10:03	4022.001	9.01	65.729	20.803
4/12/2023 10:03	4023.001	9.009	65.785	20.801
4/12/2023 10:03	4024.001	9.013	65.698	20.811
4/12/2023 10:03	4025.001	9.011	65.727	20.806
4/12/2023 10:03	4026.001	9.013	65.734	20.811
4/12/2023 10:03	4027.001	9.009	65.724	20.801
4/12/2023 10:03	4028.001	9.015	65.733	20.816
4/12/2023 10:03	4029.001	9.012	65.716	20.809
4/12/2023 10:03	4030.001	9.011	65.744	20.805
4/12/2023 10:03	4031.001	9.012	65.735	20.809
4/12/2023 10:03	4032.001	9.01	65.751	20.803
4/12/2023 10:03	4033.001	9.011	65.752	20.807
4/12/2023 10:03	4034.001	9.013	65.76	20.811
4/12/2023 10:03	4035.001	9.011	65.717	20.806
4/12/2023 10:03	4036.001	9.011	65.733	20.807
4/12/2023 10:03	4037.001	9.011	65.73	20.807
4/12/2023 10:03	4038.001	9.012	65.756	20.809
4/12/2023 10:03	4039.001	9.011	65.694	20.806
4/12/2023 10:03	4040.001	9.011	65.709	20.806
4/12/2023 10:03	4041.001	9.011	65.74	20.807
4/12/2023 10:04	4042.001	9.012	65.705	20.809
4/12/2023 10:04	4043.001	9.01	65.725	20.804
4/12/2023 10:04	4044.001	9.012	65.664	20.809
4/12/2023 10:04	4045.001	9.012	65.7	20.809
4/12/2023 10:04	4046.001	9.01	65.772	20.804
4/12/2023 10:04	4047.001	9.01	65.755	20.805
4/12/2023 10:04	4048.001	9.011	65.768	20.807
4/12/2023 10:04	4049.001	9.011	65.744	20.806
4/12/2023 10:04	4050.001	9.015	65.743	20.814
4/12/2023 10:04	4051.001	9.011	65.724	20.807
4/12/2023 10:04	4052.001	9.011	65.722	20.807
4/12/2023 10:04	4053.001	9.011	65.759	20.805
4/12/2023 10:04	4054.001	9.011	65.769	20.806
4/12/2023 10:04	4055.001	9.011	65.716	20.806
4/12/2023 10:04	4056.001	9.014	65.75	20.814
4/12/2023 10:04	4057.001	9.011	65.733	20.805
4/12/2023 10:04	4058.001	9.013	65.725	20.81
4/12/2023 10:04	4059.001	9.014	65.708	20.812
4/12/2023 10:04	4060.001	9.012	65.721	20.808
4/12/2023 10:04	4061.001	9.012	65.717	20.81
4/12/2023 10:04	4062.001	9.012	65.759	20.809
4/12/2023 10:04	4063.001	9.015	65.733	20.816

4/12/2023 10:04	4064.001	9.013	65.753	20.811
4/12/2023 10:04	4065.001	9.014	65.731	20.814
4/12/2023 10:04	4066.001	9.012	65.704	20.809
4/12/2023 10:04	4067.001	9.01	65.735	20.803
4/12/2023 10:04	4068.001	9.011	65.727	20.807
4/12/2023 10:04	4069.001	9.011	65.711	20.807
4/12/2023 10:04	4070.001	9.013	65.75	20.811
4/12/2023 10:04	4071.001	9.012	65.734	20.808
4/12/2023 10:04	4072.001	9.011	65.737	20.806
4/12/2023 10:04	4073.001	9.014	65.746	20.813
4/12/2023 10:04	4074.001	9.011	65.735	20.805
4/12/2023 10:04	4075.001	9.012	65.753	20.809
4/12/2023 10:04	4076.001	9.012	65.714	20.808
4/12/2023 10:04	4077.001	9.01	65.712	20.803
4/12/2023 10:04	4078.001	9.012	65.776	20.808
4/12/2023 10:04	4079.001	9.011	65.743	20.807
4/12/2023 10:04	4080.001	9.01	65.721	20.804
4/12/2023 10:04	4081.001	9.013	65.748	20.811
4/12/2023 10:04	4082.001	9.013	65.731	20.812
4/12/2023 10:04	4083.001	9.011	65.717	20.805
4/12/2023 10:04	4084.001	9.011	65.731	20.807
4/12/2023 10:04	4085.001	9.01	65.721	20.804
4/12/2023 10:04	4086.001	9.012	65.714	20.808
4/12/2023 10:04	4087.001	9.012	65.725	20.808
4/12/2023 10:04	4088.001	9.011	65.76	20.807
4/12/2023 10:04	4089.001	9.013	65.727	20.811
4/12/2023 10:04	4090.001	9.011	65.721	20.806
4/12/2023 10:04	4091.001	9.011	65.705	20.807
4/12/2023 10:04	4092.001	9.011	65.747	20.807
4/12/2023 10:04	4093.001	9.013	65.765	20.811
4/12/2023 10:04	4094.001	9.01	65.696	20.804
4/12/2023 10:04	4095.001	9.011	65.72	20.806
4/12/2023 10:04	4096.001	9.012	65.716	20.807
4/12/2023 10:04	4097.001	9.012	65.733	20.808
4/12/2023 10:04	4098.001	9.012	65.747	20.809
4/12/2023 10:04	4099.001	9.009	65.714	20.801
4/12/2023 10:04	4100.001	9.012	65.721	20.808
4/12/2023 10:04	4101.001	9.012	65.739	20.81
4/12/2023 10:05	4102.001	9.01	65.76	20.805
4/12/2023 10:05	4103.001	9.01	65.747	20.804
4/12/2023 10:05	4104.001	9.01	65.748	20.805
4/12/2023 10:05	4105.001	9.008	65.763	20.799
4/12/2023 10:05	4106.001	9.008	65.692	20.799
4/12/2023 10:05	4107.001	9.012	65.714	20.808
4/12/2023 10:05	4108.001	9.013	65.709	20.81
4/12/2023 10:05	4109.001	9.01	65.717	20.803
4/12/2023 10:05	4110.001	9.01	65.704	20.804

4/12/2023 10:05	4111.001	9.01	65.686	20.803
4/12/2023 10:05	4112.001	9.01	65.755	20.804
4/12/2023 10:05	4113.001	9.011	65.76	20.806
4/12/2023 10:05	4114.001	9.01	65.747	20.804
4/12/2023 10:05	4115.001	9.011	65.729	20.806
4/12/2023 10:05	4116.001	9.01	65.727	20.805
4/12/2023 10:05	4117.001	9.012	65.712	20.808
4/12/2023 10:05	4118.001	9.012	65.768	20.808
4/12/2023 10:05	4119.001	9.013	65.721	20.811
4/12/2023 10:05	4120.001	9.013	65.733	20.811
4/12/2023 10:05	4121.001	9.013	65.752	20.812
4/12/2023 10:05	4122.001	9.012	65.753	20.809
4/12/2023 10:05	4123.001	9.012	65.734	20.808
4/12/2023 10:05	4124.001	9.01	65.73	20.803
4/12/2023 10:05	4125.001	9.01	65.721	20.804
4/12/2023 10:05	4126.001	9.012	65.716	20.807
4/12/2023 10:05	4127.001	9.01	65.725	20.803
4/12/2023 10:05	4128.001	9.013	65.744	20.811
4/12/2023 10:05	4129.001	9.012	65.747	20.809
4/12/2023 10:05	4130.001	9.012	65.688	20.808
4/12/2023 10:05	4131.001	9.013	65.711	20.811
4/12/2023 10:05	4132.001	9.014	65.772	20.813
4/12/2023 10:05	4133.001	9.013	65.733	20.81
4/12/2023 10:05	4134.001	9.013	65.696	20.811
4/12/2023 10:05	4135.001	9.011	65.743	20.806
4/12/2023 10:05	4136.001	9.013	65.726	20.811
4/12/2023 10:05	4137.001	9.011	65.733	20.806
4/12/2023 10:05	4138.001	9.014	65.776	20.812
4/12/2023 10:05	4139.001	9.013	65.748	20.811
4/12/2023 10:05	4140.001	9.012	65.707	20.809
4/12/2023 10:05	4141.001	9.012	65.722	20.809
4/12/2023 10:05	4142.001	9.011	65.701	20.807
4/12/2023 10:05	4143.001	9.011	65.722	20.805
4/12/2023 10:05	4144.001	9.013	65.72	20.811
4/12/2023 10:05	4145.001	9.013	65.73	20.81
4/12/2023 10:05	4146.001	9.011	65.708	20.806
4/12/2023 10:05	4147.001	9.012	65.76	20.808
4/12/2023 10:05	4148.001	9.014	65.733	20.813
4/12/2023 10:05	4149.001	9.013	65.705	20.81
4/12/2023 10:05	4150.001	9.012	65.7	20.808
4/12/2023 10:05	4151.001	9.009	65.692	20.802
4/12/2023 10:05	4152.001	9.012	65.705	20.809
4/12/2023 10:05	4153.001	9.011	65.707	20.806
4/12/2023 10:05	4154.001	9.01	65.74	20.804
4/12/2023 10:05	4155.001	9.011	65.748	20.806
4/12/2023 10:05	4156.001	9.012	65.73	20.808
4/12/2023 10:05	4157.001	9.014	65.718	20.812

4/12/2023 10:05	4158.001	9.012	65.726	20.809
4/12/2023 10:05	4159.001	9.012	65.717	20.808
4/12/2023 10:05	4160.001	9.011	65.752	20.805
4/12/2023 10:05	4161.001	9.012	65.677	20.809
4/12/2023 10:06	4162.001	9.013	65.722	20.811
4/12/2023 10:06	4163.001	9.012	65.737	20.807
4/12/2023 10:06	4164.001	9.011	65.735	20.805
4/12/2023 10:06	4165.001	9.013	65.731	20.811
4/12/2023 10:06	4166.001	9.015	65.709	20.814
4/12/2023 10:06	4167.001	9.011	65.726	20.806
4/12/2023 10:06	4168.001	9.01	65.714	20.803
4/12/2023 10:06	4169.001	9.013	65.772	20.81
4/12/2023 10:06	4170.001	9.012	65.731	20.808
4/12/2023 10:06	4171.001	9.014	65.756	20.813
4/12/2023 10:06	4172.001	9.012	65.769	20.808
4/12/2023 10:06	4173.001	9.01	65.674	20.805
4/12/2023 10:06	4174.001	9.013	65.718	20.81
4/12/2023 10:06	4175.001	9.011	65.716	20.805
4/12/2023 10:06	4176.001	9.012	65.74	20.807
4/12/2023 10:06	4177.001	9.012	65.72	20.808
4/12/2023 10:06	4178.001	9.01	65.735	20.805
4/12/2023 10:06	4179.001	9.012	65.738	20.809
4/12/2023 10:06	4180.001	9.011	65.701	20.807
4/12/2023 10:06	4181.001	9.012	65.79	20.809
4/12/2023 10:06	4182.001	9.015	65.721	20.814
4/12/2023 10:06	4183.001	9.01	65.769	20.803
4/12/2023 10:06	4184.001	9.013	65.734	20.81
4/12/2023 10:06	4185.001	9.012	65.729	20.81
4/12/2023 10:06	4186.001	9.008	65.729	20.8
4/12/2023 10:06	4187.001	9.012	65.688	20.808
4/12/2023 10:06	4188.001	9.013	65.685	20.81
4/12/2023 10:06	4189.001	9.012	65.696	20.809
4/12/2023 10:06	4190.001	9.012	65.727	20.809
4/12/2023 10:06	4191.001	9.013	65.701	20.812
4/12/2023 10:06	4192.001	9.013	65.729	20.81
4/12/2023 10:06	4193.001	9.013	65.721	20.81
4/12/2023 10:06	4194.001	9.012	65.764	20.808
4/12/2023 10:06	4195.001	9.012	65.704	20.809
4/12/2023 10:06	4196.001	9.011	65.662	20.807
4/12/2023 10:06	4197.001	9.013	65.742	20.811
4/12/2023 10:06	4198.001	9.012	65.748	20.809
4/12/2023 10:06	4199.001	9.011	65.73	20.806
4/12/2023 10:06	4200.001	9.012	65.759	20.809
4/12/2023 10:06	4201.001	9.012	65.711	20.809
4/12/2023 10:06	4202.001	9.011	65.729	20.806
4/12/2023 10:06	4203.001	9.013	65.744	20.811
4/12/2023 10:06	4204.001	9.01	65.695	20.803

4/12/2023 10:06	4205.001	9.013	65.766	20.81
4/12/2023 10:06	4206.001	9.011	65.722	20.807
4/12/2023 10:06	4207.001	9.012	65.703	20.809
4/12/2023 10:06	4208.001	9.011	65.712	20.805
4/12/2023 10:06	4209.001	9.012	65.707	20.809
4/12/2023 10:06	4210.001	9.012	65.747	20.808
4/12/2023 10:06	4211.001	9.013	65.682	20.81
4/12/2023 10:06	4212.001	9.011	65.755	20.805
4/12/2023 10:06	4213.001	9.011	65.748	20.806
4/12/2023 10:06	4214.001	9.014	65.721	20.814
4/12/2023 10:06	4215.001	9.013	65.768	20.81
4/12/2023 10:06	4216.001	9.014	65.704	20.813
4/12/2023 10:06	4217.001	9.014	65.72	20.813
4/12/2023 10:06	4218.001	9.011	65.734	20.807
4/12/2023 10:06	4219.001	9.012	65.743	20.809
4/12/2023 10:06	4220.001	9.014	65.724	20.813
4/12/2023 10:06	4221.001	9.01	65.714	20.804
4/12/2023 10:07	4222.001	9.013	65.731	20.812
4/12/2023 10:07	4223.001	9.011	65.668	20.806
4/12/2023 10:07	4224.001	9.012	65.748	20.809
4/12/2023 10:07	4225.001	9.012	65.72	20.808
4/12/2023 10:07	4226.001	9.012	65.731	20.809
4/12/2023 10:07	4227.001	9.011	65.735	20.806
4/12/2023 10:07	4228.001	9.01	65.734	20.805
4/12/2023 10:07	4229.001	9.012	65.713	20.809
4/12/2023 10:07	4230.001	9.015	65.772	20.816
4/12/2023 10:07	4231.001	9.011	65.735	20.807
4/12/2023 10:07	4232.001	9.013	65.765	20.81
4/12/2023 10:07	4233.001	9.012	65.743	20.807
4/12/2023 10:07	4234.001	9.013	65.692	20.81
4/12/2023 10:07	4235.001	9.011	65.746	20.806
4/12/2023 10:07	4236.001	9.011	65.75	20.805
4/12/2023 10:07	4237.001	9.012	65.727	20.809
4/12/2023 10:07	4238.001	9.012	65.681	20.808
4/12/2023 10:07	4239.001	9.012	65.726	20.809
4/12/2023 10:07	4240.001	9.011	65.712	20.807
4/12/2023 10:07	4241.001	9.011	65.739	20.807
4/12/2023 10:07	4242.001	9.011	65.744	20.805
4/12/2023 10:07	4243.001	9.012	65.737	20.808
4/12/2023 10:07	4244.001	9.01	65.76	20.805
4/12/2023 10:07	4245.001	9.011	65.744	20.805
4/12/2023 10:07	4246.001	9.012	65.717	20.809
4/12/2023 10:07	4247.001	9.012	65.705	20.807
4/12/2023 10:07	4248.001	9.01	65.753	20.805
4/12/2023 10:07	4249.001	9.011	65.734	20.806
4/12/2023 10:07	4250.001	9.011	65.737	20.807
4/12/2023 10:07	4251.001	9.011	65.76	20.806



4/12/2023 10:07	4252.001	9.012	65.743	20.808
4/12/2023 10:07	4253.001	9.01	65.763	20.804
4/12/2023 10:07	4254.001	9.014	65.713	20.813
4/12/2023 10:07	4255.001	9.01	65.731	20.804
4/12/2023 10:07	4256.001	9.012	65.727	20.809
4/12/2023 10:07	4257.001	9.011	65.739	20.806
4/12/2023 10:07	4258.001	9.011	65.777	20.805
4/12/2023 10:07	4259.001	9.013	65.73	20.811
4/12/2023 10:07	4260.001	9.01	65.724	20.804
4/12/2023 10:07	4261.001	9.012	65.712	20.808
4/12/2023 10:07	4262.001	9.012	65.737	20.809
4/12/2023 10:07	4263.001	9.009	65.731	20.803
4/12/2023 10:07	4264.001	9.013	65.729	20.81
4/12/2023 10:07	4265.001	9.013	65.776	20.811
4/12/2023 10:07	4266.001	9.011	65.722	20.805
4/12/2023 10:07	4267.001	9.012	65.761	20.808
4/12/2023 10:07	4268.001	9.012	65.713	20.809
4/12/2023 10:07	4269.001	9.011	65.707	20.806
4/12/2023 10:07	4270.001	9.012	65.753	20.808
4/12/2023 10:07	4271.001	9.013	65.734	20.81
4/12/2023 10:07	4272.001	9.013	65.752	20.811
4/12/2023 10:07	4273.001	9.012	65.747	20.808
4/12/2023 10:07	4274.001	9.011	65.73	20.806
4/12/2023 10:07	4275.001	9.013	65.716	20.81
4/12/2023 10:07	4276.001	9.011	65.725	20.805
4/12/2023 10:07	4277.001	9.012	65.744	20.809
4/12/2023 10:07	4278.001	9.012	65.729	20.808
4/12/2023 10:07	4279.001	9.011	65.69	20.805
4/12/2023 10:07	4280.001	9.015	65.756	20.816
4/12/2023 10:07	4281.001	9.012	65.716	20.808
4/12/2023 10:08	4282.001	9.013	65.703	20.811
4/12/2023 10:08	4283.001	9.013	65.727	20.811
4/12/2023 10:08	4284.001	9.012	65.7	20.808
4/12/2023 10:08	4285.001	9.011	65.733	20.806
4/12/2023 10:08	4286.001	9.011	65.764	20.806
4/12/2023 10:08	4287.001	9.012	65.678	20.809
4/12/2023 10:08	4288.001	9.011	65.734	20.806
4/12/2023 10:08	4289.001	9.012	65.721	20.809
4/12/2023 10:08	4290.001	9.011	65.707	20.807
4/12/2023 10:08	4291.001	9.014	65.714	20.813
4/12/2023 10:08	4292.001	9.011	65.72	20.806
4/12/2023 10:08	4293.001	9.01	65.74	20.803
4/12/2023 10:08	4294.001	9.013	65.718	20.811
4/12/2023 10:08	4295.001	9.009	65.746	20.803
4/12/2023 10:08	4296.001	9.012	65.738	20.808
4/12/2023 10:08	4297.001	9.012	65.737	20.808
4/12/2023 10:08	4298.001	9.012	65.76	20.809

4/12/2023 10:08	4299.001	9.011	65.717	20.806
4/12/2023 10:08	4300.001	9.012	65.712	20.809
4/12/2023 10:08	4301.001	9.01	65.722	20.805
4/12/2023 10:08	4302.001	9.013	65.704	20.811
4/12/2023 10:08	4303.001	9.014	65.74	20.814
4/12/2023 10:08	4304.001	9.012	65.722	20.809
4/12/2023 10:08	4305.001	9.013	65.727	20.812
4/12/2023 10:08	4306.001	9.012	65.757	20.808
4/12/2023 10:08	4307.001	9.011	65.695	20.805
4/12/2023 10:08	4308.001	9.011	65.725	20.807
4/12/2023 10:08	4309.001	9.011	65.717	20.806
4/12/2023 10:08	4310.001	9.012	65.722	20.808
4/12/2023 10:08	4311.001	9.011	65.695	20.806
4/12/2023 10:08	4312.001	9.012	65.753	20.808
4/12/2023 10:08	4313.001	9.011	65.731	20.805
4/12/2023 10:08	4314.001	9.011	65.703	20.807
4/12/2023 10:08	4315.001	9.01	65.699	20.804
4/12/2023 10:08	4316.001	9.01	65.737	20.804
4/12/2023 10:08	4317.001	9.012	65.727	20.808
4/12/2023 10:08	4318.001	9.009	65.748	20.801
4/12/2023 10:08	4319.001	9.01	65.738	20.804
4/12/2023 10:08	4320.001	9.012	65.739	20.81
4/12/2023 10:08	4321.001	9.01	65.708	20.804
4/12/2023 10:08	4322.001	9.013	65.737	20.811
4/12/2023 10:08	4323.001	9.011	65.701	20.806
4/12/2023 10:08	4324.001	9.012	65.725	20.809
4/12/2023 10:08	4325.001	9.011	65.707	20.807
4/12/2023 10:08	4326.001	9.013	65.738	20.811
4/12/2023 10:08	4327.001	9.011	65.718	20.806
4/12/2023 10:08	4328.001	9.011	65.746	20.806
4/12/2023 10:08	4329.001	9.01	65.724	20.804
4/12/2023 10:08	4330.001	9.012	65.742	20.808
4/12/2023 10:08	4331.001	9.012	65.714	20.808
4/12/2023 10:08	4332.001	9.01	65.694	20.804
4/12/2023 10:08	4333.001	9.011	65.743	20.805
4/12/2023 10:08	4334.001	9.011	65.763	20.806
4/12/2023 10:08	4335.001	9.012	65.724	20.809
4/12/2023 10:08	4336.001	9.012	65.748	20.808
4/12/2023 10:08	4337.001	9.009	65.713	20.802
4/12/2023 10:08	4338.001	9.011	65.734	20.805
4/12/2023 10:08	4339.001	9.012	65.731	20.808
4/12/2023 10:08	4340.001	9.011	65.708	20.807
4/12/2023 10:08	4341.001	9.011	65.755	20.806
4/12/2023 10:09	4342.001	9.011	65.737	20.807
4/12/2023 10:09	4343.001	9.01	65.738	20.804
4/12/2023 10:09	4344.001	9.015	65.733	20.816
4/12/2023 10:09	4345.001	9.012	65.772	20.809

4/12/2023 10:09	4346.001	9.013	65.733	20.812
4/12/2023 10:09	4347.001	9.012	65.756	20.808
4/12/2023 10:09	4348.001	9.013	65.759	20.811
4/12/2023 10:09	4349.001	9.012	65.701	20.808
4/12/2023 10:09	4350.001	9.015	65.759	20.816
4/12/2023 10:09	4351.001	9.011	65.704	20.805
4/12/2023 10:09	4352.001	9.011	65.722	20.807
4/12/2023 10:09	4353.001	9.011	65.713	20.806
4/12/2023 10:09	4354.001	9.012	65.744	20.809
4/12/2023 10:09	4355.001	9.011	65.76	20.806
4/12/2023 10:09	4356.001	9.012	65.759	20.808
4/12/2023 10:09	4357.001	9.011	65.734	20.806
4/12/2023 10:09	4358.001	9.009	65.713	20.802
4/12/2023 10:09	4359.001	9.012	65.709	20.808
4/12/2023 10:09	4360.001	9.012	65.714	20.809
4/12/2023 10:09	4361.001	9.011	65.774	20.805
4/12/2023 10:09	4362.001	9.012	65.75	20.809
4/12/2023 10:09	4363.001	9.01	65.726	20.805
4/12/2023 10:09	4364.001	9.013	65.742	20.81
4/12/2023 10:09	4365.001	9.013	65.724	20.81
4/12/2023 10:09	4366.001	9.013	65.687	20.81
4/12/2023 10:09	4367.001	9.014	65.75	20.814
4/12/2023 10:09	4368.001	9.012	65.701	20.808
4/12/2023 10:09	4369.001	9.012	65.707	20.809
4/12/2023 10:09	4370.001	9.011	65.705	20.805
4/12/2023 10:09	4371.001	9.01	65.787	20.804
4/12/2023 10:09	4372.001	9.014	65.708	20.814
4/12/2023 10:09	4373.001	9.012	65.739	20.809
4/12/2023 10:09	4374.001	9.014	65.739	20.812
4/12/2023 10:09	4375.001	9.012	65.786	20.809
4/12/2023 10:09	4376.001	9.012	65.753	20.809
4/12/2023 10:09	4377.001	9.011	65.748	20.806
4/12/2023 10:09	4378.001	9.013	65.733	20.811
4/12/2023 10:09	4379.001	9.013	65.713	20.81
4/12/2023 10:09	4380.001	9.013	65.729	20.81
4/12/2023 10:09	4381.001	9.013	65.747	20.81
4/12/2023 10:09	4382.001	9.012	65.703	20.809
4/12/2023 10:09	4383.001	9.013	65.703	20.812
4/12/2023 10:09	4384.001	9.013	65.722	20.811
4/12/2023 10:09	4385.001	9.011	65.718	20.806
4/12/2023 10:09	4386.001	9.01	65.699	20.804
4/12/2023 10:09	4387.001	9.013	65.743	20.81
4/12/2023 10:09	4388.001	9.011	65.73	20.806
4/12/2023 10:09	4389.001	9.012	65.721	20.809
4/12/2023 10:09	4390.001	9.012	65.691	20.808
4/12/2023 10:09	4391.001	9.011	65.685	20.807
4/12/2023 10:09	4392.001	9.013	65.747	20.812

4/12/2023 10:09	4393.001	9.01	65.696	20.805
4/12/2023 10:09	4394.001	9.012	65.751	20.809
4/12/2023 10:09	4395.001	9.014	65.765	20.813
4/12/2023 10:09	4396.001	9.013	65.746	20.81
4/12/2023 10:09	4397.001	9.015	65.757	20.815
4/12/2023 10:09	4398.001	9.01	65.743	20.805
4/12/2023 10:09	4399.001	9.011	65.722	20.807
4/12/2023 10:09	4400.001	9.012	65.74	20.809
4/12/2023 10:09	4401.001	9.01	65.726	20.804
4/12/2023 10:10	4402.001	9.013	65.733	20.81
4/12/2023 10:10	4403.001	9.01	65.752	20.804
4/12/2023 10:10	4404.001	9.012	65.752	20.809
4/12/2023 10:10	4405.001	9.011	65.747	20.807
4/12/2023 10:10	4406.001	9.011	65.696	20.807
4/12/2023 10:10	4407.001	9.011	65.737	20.807
4/12/2023 10:10	4408.001	9.01	65.707	20.803
4/12/2023 10:10	4409.001	9.014	65.713	20.812
4/12/2023 10:10	4410.001	9.012	65.757	20.808
4/12/2023 10:10	4411.001	9.014	65.751	20.812
4/12/2023 10:10	4412.001	9.015	65.714	20.814
4/12/2023 10:10	4413.001	9.011	65.739	20.807
4/12/2023 10:10	4414.001	9.013	65.751	20.812
4/12/2023 10:10	4415.001	9.013	65.729	20.81
4/12/2023 10:10	4416.001	9.011	65.743	20.806
4/12/2023 10:10	4417.001	9.013	65.746	20.811
4/12/2023 10:10	4418.001	9.015	65.695	20.814
4/12/2023 10:10	4419.001	9.012	65.737	20.809
4/12/2023 10:10	4420.001	9.012	65.763	20.808
4/12/2023 10:10	4421.001	9.012	65.721	20.809
4/12/2023 10:10	4422.001	9.011	65.714	20.806
4/12/2023 10:10	4423.001	9.01	65.717	20.805
4/12/2023 10:10	4424.001	9.014	65.695	20.812
4/12/2023 10:10	4425.001	9.015	65.726	20.814
4/12/2023 10:10	4426.001	9.011	65.729	20.805
4/12/2023 10:10	4427.001	9.012	65.705	20.807
4/12/2023 10:10	4428.001	9.012	65.753	20.808
4/12/2023 10:10	4429.001	9.014	65.746	20.813
4/12/2023 10:10	4430.001	9.01	65.744	20.804
4/12/2023 10:10	4431.001	9.01	65.74	20.805
4/12/2023 10:10	4432.001	9.012	65.742	20.808
4/12/2023 10:10	4433.001	9.011	65.718	20.807
4/12/2023 10:10	4434.001	9.013	65.73	20.811
4/12/2023 10:10	4435.001	9.013	65.724	20.811
4/12/2023 10:10	4436.001	9.013	65.735	20.81
4/12/2023 10:10	4437.001	9.013	65.735	20.811
4/12/2023 10:10	4438.001	9.015	65.724	20.815
4/12/2023 10:10	4439.001	9.013	65.75	20.81

4/12/2023 10:10	4440.001	9.013	65.713	20.81
4/12/2023 10:10	4441.001	9.012	65.735	20.809
4/12/2023 10:10	4442.001	9.013	65.73	20.812
4/12/2023 10:10	4443.001	9.01	65.774	20.804
4/12/2023 10:10	4444.001	9.014	65.699	20.812
4/12/2023 10:10	4445.001	9.014	65.743	20.813
4/12/2023 10:10	4446.001	9.012	65.711	20.808
4/12/2023 10:10	4447.001	9.012	65.748	20.808
4/12/2023 10:10	4448.001	9.013	65.714	20.811
4/12/2023 10:10	4449.001	9.011	65.73	20.806
4/12/2023 10:10	4450.001	9.013	65.713	20.81
4/12/2023 10:10	4451.001	9.015	65.748	20.815
4/12/2023 10:10	4452.001	9.013	65.743	20.81
4/12/2023 10:10	4453.001	9.012	65.722	20.808
4/12/2023 10:10	4454.001	9.01	65.704	20.804
4/12/2023 10:10	4455.001	9.014	65.717	20.812
4/12/2023 10:10	4456.001	9.011	65.733	20.807
4/12/2023 10:10	4457.001	9.011	65.717	20.807
4/12/2023 10:10	4458.001	9.012	65.773	20.809
4/12/2023 10:10	4459.001	9.012	65.695	20.808
4/12/2023 10:10	4460.001	9.014	65.731	20.812
4/12/2023 10:10	4461.001	9.011	65.752	20.806
4/12/2023 10:11	4462.001	9.01	65.746	20.805
4/12/2023 10:11	4463.001	9.012	65.751	20.808
4/12/2023 10:11	4464.001	9.011	65.729	20.805
4/12/2023 10:11	4465.001	9.012	65.763	20.807
4/12/2023 10:11	4466.001	9.011	65.729	20.806
4/12/2023 10:11	4467.001	9.01	65.734	20.805
4/12/2023 10:11	4468.001	9.012	65.722	20.808
4/12/2023 10:11	4469.001	9.013	65.713	20.811
4/12/2023 10:11	4470.001	9.011	65.735	20.807
4/12/2023 10:11	4471.001	9.012	65.714	20.808
4/12/2023 10:11	4472.001	9.013	65.714	20.811
4/12/2023 10:11	4473.001	9.012	65.726	20.809
4/12/2023 10:11	4474.001	9.013	65.746	20.81
4/12/2023 10:11	4475.001	9.013	65.759	20.811
4/12/2023 10:11	4476.001	9.013	65.74	20.811
4/12/2023 10:11	4477.001	9.013	65.778	20.811
4/12/2023 10:11	4478.001	9.014	65.757	20.812
4/12/2023 10:11	4479.001	9.01	65.701	20.805
4/12/2023 10:11	4480.001	9.012	65.714	20.809
4/12/2023 10:11	4481.001	9.013	65.742	20.811
4/12/2023 10:11	4482.001	9.011	65.722	20.807
4/12/2023 10:11	4483.001	9.012	65.72	20.808
4/12/2023 10:11	4484.001	9.01	65.701	20.804
4/12/2023 10:11	4485.001	9.009	65.701	20.802
4/12/2023 10:11	4486.001	9.011	65.751	20.807

4/12/2023 10:11	4487.001	9.012	65.748	20.809
4/12/2023 10:11	4488.001	9.013	65.742	20.811
4/12/2023 10:11	4489.001	9.012	65.755	20.809
4/12/2023 10:11	4490.001	9.012	65.726	20.807
4/12/2023 10:11	4491.001	9.013	65.735	20.81
4/12/2023 10:11	4492.001	9.012	65.772	20.808
4/12/2023 10:11	4493.001	9.013	65.729	20.81
4/12/2023 10:11	4494.001	9.011	65.729	20.806
4/12/2023 10:11	4495.001	9.012	65.733	20.808
4/12/2023 10:11	4496.001	9.012	65.703	20.808
4/12/2023 10:11	4497.001	9.012	65.733	20.808
4/12/2023 10:11	4498.001	9.012	65.704	20.809
4/12/2023 10:11	4499.001	9.013	65.746	20.812
4/12/2023 10:11	4500.001	9.012	65.724	20.808
4/12/2023 10:11	4501.001	9.013	65.712	20.811
4/12/2023 10:11	4502.001	9.013	65.726	20.81
4/12/2023 10:11	4503.001	9.011	65.717	20.806
4/12/2023 10:11	4504.001	9.014	65.692	20.812
4/12/2023 10:11	4505.001	9.015	65.696	20.815
4/12/2023 10:11	4506.001	9.011	65.726	20.807
4/12/2023 10:11	4507.001	9.011	65.731	20.806
4/12/2023 10:11	4508.001	9.013	65.744	20.811
4/12/2023 10:11	4509.001	9.011	65.738	20.807
4/12/2023 10:11	4510.001	9.011	65.686	20.805
4/12/2023 10:11	4511.001	9.015	65.764	20.815
4/12/2023 10:11	4512.001	9.014	65.72	20.812
4/12/2023 10:11	4513.001	9.008	65.748	20.799
4/12/2023 10:11	4514.001	9.012	65.742	20.807
4/12/2023 10:11	4515.001	9.013	65.765	20.81
4/12/2023 10:11	4516.001	9.009	65.752	20.802
4/12/2023 10:11	4517.001	9.011	65.713	20.806
4/12/2023 10:11	4518.001	9.013	65.742	20.81
4/12/2023 10:11	4519.001	9.011	65.704	20.806
4/12/2023 10:11	4520.001	9.008	65.712	20.8
4/12/2023 10:11	4521.001	9.01	65.713	20.804
4/12/2023 10:12	4522.001	9.01	65.747	20.805
4/12/2023 10:12	4523.001	9.012	65.716	20.809
4/12/2023 10:12	4524.001	9.012	65.743	20.808
4/12/2023 10:12	4525.001	9.01	65.733	20.804
4/12/2023 10:12	4526.001	9.013	65.711	20.812
4/12/2023 10:12	4527.001	9.012	65.725	20.809
4/12/2023 10:12	4528.001	9.013	65.718	20.81
4/12/2023 10:12	4529.001	9.011	65.74	20.806
4/12/2023 10:12	4530.001	9.011	65.742	20.806
4/12/2023 10:12	4531.001	9.009	65.744	20.802
4/12/2023 10:12	4532.001	9.012	65.743	20.809
4/12/2023 10:12	4533.001	9.008	65.721	20.8

4/12/2023 10:12	4534.001	9.011	65.726	20.807
4/12/2023 10:12	4535.001	9.011	65.714	20.805
4/12/2023 10:12	4536.001	9.011	65.717	20.807
4/12/2023 10:12	4537.001	9.011	65.712	20.807
4/12/2023 10:12	4538.001	9.013	65.717	20.81
4/12/2023 10:12	4539.001	9.01	65.75	20.803
4/12/2023 10:12	4540.001	9.01	65.729	20.803
4/12/2023 10:12	4541.001	9.015	65.742	20.815
4/12/2023 10:12	4542.001	9.012	65.763	20.809
4/12/2023 10:12	4543.001	9.011	65.774	20.806
4/12/2023 10:12	4544.001	9.011	65.717	20.806
4/12/2023 10:12	4545.001	9.013	65.718	20.81
4/12/2023 10:12	4546.001	9.009	65.686	20.802
4/12/2023 10:12	4547.001	9.012	65.737	20.809
4/12/2023 10:12	4548.001	9.012	65.737	20.808
4/12/2023 10:12	4549.001	9.01	65.751	20.804
4/12/2023 10:12	4550.001	9.013	65.726	20.81
4/12/2023 10:12	4551.001	9.012	65.714	20.808
4/12/2023 10:12	4552.001	9.013	65.735	20.812
4/12/2023 10:12	4553.001	9.011	65.746	20.806
4/12/2023 10:12	4554.001	9.013	65.766	20.811
4/12/2023 10:12	4555.001	9.012	65.725	20.808
4/12/2023 10:12	4556.001	9.011	65.735	20.806
4/12/2023 10:12	4557.001	9.013	65.716	20.81
4/12/2023 10:12	4558.001	9.013	65.748	20.811
4/12/2023 10:12	4559.001	9.014	65.731	20.812
4/12/2023 10:12	4560.001	9.012	65.716	20.809
4/12/2023 10:12	4561.001	9.013	65.707	20.81
4/12/2023 10:12	4562.001	9.011	65.734	20.805
4/12/2023 10:12	4563.001	9.015	65.712	20.814
4/12/2023 10:12	4564.001	9.01	65.735	20.804
4/12/2023 10:12	4565.001	9.011	65.772	20.805
4/12/2023 10:12	4566.001	9.012	65.76	20.809
4/12/2023 10:12	4567.001	9.014	65.755	20.814
4/12/2023 10:12	4568.001	9.01	65.73	20.805
4/12/2023 10:12	4569.001	9.009	65.701	20.801
4/12/2023 10:12	4570.001	9.012	65.748	20.809
4/12/2023 10:12	4571.001	9.011	65.714	20.806
4/12/2023 10:12	4572.001	9.012	65.744	20.809
4/12/2023 10:12	4573.001	9.012	65.724	20.808
4/12/2023 10:12	4574.001	9.013	65.704	20.811
4/12/2023 10:12	4575.001	9.01	65.763	20.804
4/12/2023 10:12	4576.001	9.009	65.713	20.802
4/12/2023 10:12	4577.001	9.013	65.72	20.81
4/12/2023 10:12	4578.001	9.012	65.704	20.808
4/12/2023 10:12	4579.001	9.013	65.748	20.81
4/12/2023 10:12	4580.001	9.013	65.769	20.811

4/12/2023 10:12	4581.001	9.011	65.751	20.807
4/12/2023 10:13	4582.001	9.013	65.685	20.811
4/12/2023 10:13	4583.001	9.015	65.725	20.816
4/12/2023 10:13	4584.001	9.013	65.75	20.811
4/12/2023 10:13	4585.001	9.013	65.724	20.811
4/12/2023 10:13	4586.001	9.011	65.717	20.806
4/12/2023 10:13	4587.001	9.01	65.761	20.805
4/12/2023 10:13	4588.001	9.014	65.74	20.812
4/12/2023 10:13	4589.001	9.011	65.744	20.807
4/12/2023 10:13	4590.001	9.011	65.707	20.807
4/12/2023 10:13	4591.001	9.011	65.729	20.806
4/12/2023 10:13	4592.001	9.008	65.746	20.8
4/12/2023 10:13	4593.001	9.013	65.72	20.811
4/12/2023 10:13	4594.001	9.009	65.727	20.801
4/12/2023 10:13	4595.001	9.01	65.703	20.803
4/12/2023 10:13	4596.001	9.01	65.73	20.805
4/12/2023 10:13	4597.001	9.011	65.713	20.806
4/12/2023 10:13	4598.001	9.011	65.744	20.805
4/12/2023 10:13	4599.001	9.012	65.731	20.807
4/12/2023 10:13	4600.001	9.011	65.717	20.807
4/12/2023 10:13	4601.001	9.015	65.726	20.814
4/12/2023 10:13	4602.001	9.013	65.743	20.811
4/12/2023 10:13	4603.001	9.012	65.718	20.808
4/12/2023 10:13	4604.001	9.011	65.74	20.807
4/12/2023 10:13	4605.001	9.012	65.772	20.808
4/12/2023 10:13	4606.001	9.01	65.726	20.804
4/12/2023 10:13	4607.001	9.012	65.717	20.809
4/12/2023 10:13	4608.001	9.012	65.722	20.809
4/12/2023 10:13	4609.001	9.013	65.769	20.81
4/12/2023 10:13	4610.001	9.01	65.734	20.804
4/12/2023 10:13	4611.001	9.012	65.766	20.809
4/12/2023 10:13	4612.001	9.015	65.714	20.816
4/12/2023 10:13	4613.001	9.012	65.72	20.809
4/12/2023 10:13	4614.001	9.013	65.727	20.81
4/12/2023 10:13	4615.001	9.013	65.695	20.811
4/12/2023 10:13	4616.001	9.012	65.724	20.808
4/12/2023 10:13	4617.001	9.011	65.761	20.806
4/12/2023 10:13	4618.001	9.011	65.738	20.807
4/12/2023 10:13	4619.001	9.011	65.734	20.806
4/12/2023 10:13	4620.001	9.014	65.704	20.814
4/12/2023 10:13	4621.001	9.011	65.721	20.806
4/12/2023 10:13	4622.001	9.013	65.718	20.81
4/12/2023 10:13	4623.001	9.01	65.707	20.805
4/12/2023 10:13	4624.001	9.014	65.731	20.812
4/12/2023 10:13	4625.001	9.013	65.731	20.812
4/12/2023 10:13	4626.001	9.013	65.716	20.811
4/12/2023 10:13	4627.001	9.011	65.696	20.806



4/12/2023 10:13	4628.001	9.015	65.772	20.815
4/12/2023 10:13	4629.001	9.01	65.714	20.805
4/12/2023 10:13	4630.001	9.011	65.717	20.807
4/12/2023 10:13	4631.001	9.012	65.744	20.808
4/12/2023 10:13	4632.001	9.013	65.748	20.811
4/12/2023 10:13	4633.001	9.012	65.695	20.809
4/12/2023 10:13	4634.001	9.013	65.727	20.812
4/12/2023 10:13	4635.001	9.011	65.683	20.807
4/12/2023 10:13	4636.001	9.011	65.726	20.807
4/12/2023 10:13	4637.001	9.009	65.717	20.802
4/12/2023 10:13	4638.001	9.011	65.738	20.806
4/12/2023 10:13	4639.001	9.011	65.704	20.807
4/12/2023 10:13	4640.001	9.012	65.753	20.809
4/12/2023 10:13	4641.001	9.012	65.725	20.809
4/12/2023 10:14	4642.001	9.012	65.744	20.808
4/12/2023 10:14	4643.001	9.012	65.752	20.808
4/12/2023 10:14	4644.001	9.012	65.711	20.808
4/12/2023 10:14	4645.001	9.014	65.738	20.812
4/12/2023 10:14	4646.001	9.012	65.683	20.809
4/12/2023 10:14	4647.001	9.011	65.711	20.807
4/12/2023 10:14	4648.001	9.012	65.727	20.809
4/12/2023 10:14	4649.001	9.011	65.733	20.806
4/12/2023 10:14	4650.001	9.011	65.764	20.806
4/12/2023 10:14	4651.001	9.011	65.695	20.806
4/12/2023 10:14	4652.001	9.011	65.695	20.806
4/12/2023 10:14	4653.001	9.011	65.738	20.806
4/12/2023 10:14	4654.001	9.011	65.731	20.806
4/12/2023 10:14	4655.001	9.015	65.695	20.815
4/12/2023 10:14	4656.001	9.011	65.714	20.805
4/12/2023 10:14	4657.001	9.012	65.679	20.808
4/12/2023 10:14	4658.001	9.013	65.734	20.81
4/12/2023 10:14	4659.001	9.011	65.718	20.807
4/12/2023 10:14	4660.001	9.012	65.708	20.81
4/12/2023 10:14	4661.001	9.013	65.738	20.81
4/12/2023 10:14	4662.001	9.011	65.692	20.806
4/12/2023 10:14	4663.001	9.011	65.713	20.807
4/12/2023 10:14	4664.001	9.011	65.721	20.807
4/12/2023 10:14	4665.001	9.012	65.759	20.808
4/12/2023 10:14	4666.001	9.012	65.74	20.81
4/12/2023 10:14	4667.001	9.01	65.755	20.805
4/12/2023 10:14	4668.001	9.011	65.708	20.806
4/12/2023 10:14	4669.001	9.012	65.714	20.809
4/12/2023 10:14	4670.001	9.012	65.737	20.808
4/12/2023 10:14	4671.001	9.011	65.733	20.807
4/12/2023 10:14	4672.001	9.011	65.69	20.807
4/12/2023 10:14	4673.001	9.01	65.724	20.804
4/12/2023 10:14	4674.001	9.01	65.744	20.805

4/12/2023 10:14	4675.001	9.012	65.76	20.808
4/12/2023 10:14	4676.001	9.011	65.734	20.807
4/12/2023 10:14	4677.001	9.013	65.74	20.811
4/12/2023 10:14	4678.001	9.012	65.731	20.808
4/12/2023 10:14	4679.001	9.011	65.75	20.806
4/12/2023 10:14	4680.001	9.011	65.733	20.806
4/12/2023 10:14	4681.001	9.015	65.716	20.814
4/12/2023 10:14	4682.001	9.011	65.712	20.806
4/12/2023 10:14	4683.001	9.012	65.716	20.808
4/12/2023 10:14	4684.001	9.008	65.72	20.799
4/12/2023 10:14	4685.001	9.012	65.742	20.809
4/12/2023 10:14	4686.001	9.009	65.717	20.803
4/12/2023 10:14	4687.001	9.013	65.724	20.81
4/12/2023 10:14	4688.001	9.014	65.696	20.813
4/12/2023 10:14	4689.001	9.009	65.716	20.803
4/12/2023 10:14	4690.001	9.012	65.713	20.809
4/12/2023 10:14	4691.001	9.01	65.747	20.805
4/12/2023 10:14	4692.001	9.011	65.757	20.805
4/12/2023 10:14	4693.001	9.012	65.708	20.809
4/12/2023 10:14	4694.001	9.011	65.733	20.805
4/12/2023 10:14	4695.001	9.012	65.708	20.808
4/12/2023 10:14	4696.001	9.011	65.714	20.806
4/12/2023 10:14	4697.001	9.013	65.721	20.81
4/12/2023 10:14	4698.001	9.015	65.712	20.814
4/12/2023 10:14	4699.001	9.012	65.742	20.808
4/12/2023 10:14	4700.001	9.009	65.734	20.801
4/12/2023 10:14	4701.001	9.012	65.734	20.808
4/12/2023 10:15	4702.001	9.013	65.716	20.81
4/12/2023 10:15	4703.001	9.011	65.726	20.806
4/12/2023 10:15	4704.001	9.011	65.729	20.806
4/12/2023 10:15	4705.001	9.013	65.721	20.811
4/12/2023 10:15	4706.001	9.013	65.752	20.811
4/12/2023 10:15	4707.001	9.011	65.737	20.806
4/12/2023 10:15	4708.001	9.012	65.766	20.808
4/12/2023 10:15	4709.001	9.012	65.75	20.808
4/12/2023 10:15	4710.001	9.012	65.735	20.807
4/12/2023 10:15	4711.001	9.01	65.755	20.804
4/12/2023 10:15	4712.001	9.013	65.733	20.811
4/12/2023 10:15	4713.001	9.012	65.704	20.808
4/12/2023 10:15	4714.001	9.011	65.727	20.805
4/12/2023 10:15	4715.001	9.011	65.733	20.805
4/12/2023 10:15	4716.001	9.012	65.695	20.808
4/12/2023 10:15	4717.001	9.014	65.718	20.814
4/12/2023 10:15	4718.001	9.011	65.724	20.807
4/12/2023 10:15	4719.001	9.013	65.757	20.811
4/12/2023 10:15	4720.001	9.012	65.755	20.808
4/12/2023 10:15	4721.001	9.01	65.74	20.805

4/12/2023 10:15	4722.001	9.012	65.742	20.807
4/12/2023 10:15	4723.001	9.014	65.716	20.812
4/12/2023 10:15	4724.001	9.012	65.726	20.808
4/12/2023 10:15	4725.001	9.012	65.75	20.809
4/12/2023 10:15	4726.001	9.012	65.727	20.809
4/12/2023 10:15	4727.001	9.012	65.735	20.808
4/12/2023 10:15	4728.001	9.011	65.695	20.807
4/12/2023 10:15	4729.001	9.01	65.703	20.803
4/12/2023 10:15	4730.001	9.012	65.731	20.809
4/12/2023 10:15	4731.001	9.013	65.739	20.811
4/12/2023 10:15	4732.001	9.011	65.735	20.806
4/12/2023 10:15	4733.001	9.013	65.776	20.81
4/12/2023 10:15	4734.001	9.013	65.72	20.81
4/12/2023 10:15	4735.001	9.011	65.713	20.806
4/12/2023 10:15	4736.001	9.011	65.712	20.806
4/12/2023 10:15	4737.001	9.015	65.733	20.815
4/12/2023 10:15	4738.001	9.011	65.717	20.805
4/12/2023 10:15	4739.001	9.009	65.713	20.801
4/12/2023 10:15	4740.001	9.014	65.764	20.812
4/12/2023 10:15	4741.001	9.011	65.734	20.807
4/12/2023 10:15	4742.001	9.013	65.718	20.811
4/12/2023 10:15	4743.001	9.011	65.716	20.806
4/12/2023 10:15	4744.001	9.012	65.757	20.808
4/12/2023 10:15	4745.001	9.012	65.698	20.809
4/12/2023 10:15	4746.001	9.012	65.742	20.808
4/12/2023 10:15	4747.001	9.01	65.695	20.804
4/12/2023 10:15	4748.001	9.014	65.716	20.814
4/12/2023 10:15	4749.001	9.012	65.737	20.808
4/12/2023 10:15	4750.001	9.012	65.711	20.809
4/12/2023 10:15	4751.001	9.013	65.742	20.812
4/12/2023 10:15	4752.001	9.013	65.76	20.811
4/12/2023 10:15	4753.001	9.013	65.713	20.81
4/12/2023 10:15	4754.001	9.008	65.704	20.8
4/12/2023 10:15	4755.001	9.011	65.727	20.805
4/12/2023 10:15	4756.001	9.01	65.731	20.805
4/12/2023 10:15	4757.001	9.011	65.716	20.806
4/12/2023 10:15	4758.001	9.011	65.701	20.806
4/12/2023 10:15	4759.001	9.01	65.712	20.804
4/12/2023 10:15	4760.001	9.012	65.713	20.808
4/12/2023 10:15	4761.001	9.012	65.738	20.808
4/12/2023 10:16	4762.001	9.012	65.729	20.809
4/12/2023 10:16	4763.001	9.01	65.716	20.804
4/12/2023 10:16	4764.001	9.012	65.726	20.808
4/12/2023 10:16	4765.001	9.012	65.735	20.809
4/12/2023 10:16	4766.001	9.011	65.725	20.807
4/12/2023 10:16	4767.001	9.012	65.72	20.808
4/12/2023 10:16	4768.001	9.011	65.75	20.807

4/12/2023 10:16	4769.001	9.01	65.743	20.804
4/12/2023 10:16	4770.001	9.01	65.722	20.803
4/12/2023 10:16	4771.001	9.011	65.742	20.806
4/12/2023 10:16	4772.001	9.012	65.692	20.81
4/12/2023 10:16	4773.001	9.011	65.772	20.806
4/12/2023 10:16	4774.001	9.011	65.733	20.806
4/12/2023 10:16	4775.001	9.01	65.712	20.804
4/12/2023 10:16	4776.001	9.011	65.716	20.807
4/12/2023 10:16	4777.001	9.01	65.74	20.804
4/12/2023 10:16	4778.001	9.013	65.747	20.811
4/12/2023 10:16	4779.001	9.01	65.75	20.805
4/12/2023 10:16	4780.001	9.012	65.691	20.808
4/12/2023 10:16	4781.001	9.01	65.726	20.803
4/12/2023 10:16	4782.001	9.011	65.729	20.805
4/12/2023 10:16	4783.001	9.012	65.77	20.809
4/12/2023 10:16	4784.001	9.01	65.73	20.803
4/12/2023 10:16	4785.001	9.011	65.742	20.806
4/12/2023 10:16	4786.001	9.013	65.743	20.811
4/12/2023 10:16	4787.001	9.011	65.737	20.807
4/12/2023 10:16	4788.001	9.016	65.729	20.817
4/12/2023 10:16	4789.001	9.012	65.727	20.809
4/12/2023 10:16	4790.001	9.009	65.756	20.802
4/12/2023 10:16	4791.001	9.012	65.72	20.809
4/12/2023 10:16	4792.001	9.011	65.696	20.806
4/12/2023 10:16	4793.001	9.013	65.751	20.81
4/12/2023 10:16	4794.001	9.012	65.714	20.808
4/12/2023 10:16	4795.001	9.012	65.731	20.809
4/12/2023 10:16	4796.001	9.011	65.737	20.806
4/12/2023 10:16	4797.001	9.012	65.727	20.809
4/12/2023 10:16	4798.001	9.012	65.734	20.809
4/12/2023 10:16	4799.001	9.013	65.751	20.812
4/12/2023 10:16	4800.001	9.01	65.722	20.805
4/12/2023 10:16	4801.001	9.009	65.717	20.801
4/12/2023 10:16	4802.001	9.011	65.721	20.806
4/12/2023 10:16	4803.001	9.012	65.662	20.807
4/12/2023 10:16	4804.001	9.011	65.714	20.805
4/12/2023 10:16	4805.001	9.01	65.755	20.803
4/12/2023 10:16	4806.001	9.012	65.765	20.808
4/12/2023 10:16	4807.001	9.012	65.734	20.809
4/12/2023 10:16	4808.001	9.011	65.696	20.807
4/12/2023 10:16	4809.001	9.012	65.729	20.808
4/12/2023 10:16	4810.001	9.008	65.713	20.799
4/12/2023 10:16	4811.001	9.01	65.727	20.803
4/12/2023 10:16	4812.001	9.012	65.753	20.809
4/12/2023 10:16	4813.001	9.012	65.731	20.808
4/12/2023 10:16	4814.001	9.011	65.722	20.805
4/12/2023 10:16	4815.001	9.012	65.734	20.81

4/12/2023 10:16	4816.001	9.013	65.708	20.812
4/12/2023 10:16	4817.001	9.011	65.798	20.807
4/12/2023 10:16	4818.001	9.01	65.72	20.804
4/12/2023 10:16	4819.001	9.009	65.721	20.802
4/12/2023 10:16	4820.001	9.012	65.692	20.808
4/12/2023 10:16	4821.001	9.011	65.735	20.806
4/12/2023 10:17	4822.001	9.01	65.701	20.804
4/12/2023 10:17	4823.001	9.008	65.714	20.8
4/12/2023 10:17	4824.001	9.011	65.718	20.806
4/12/2023 10:17	4825.001	9.013	65.726	20.811
4/12/2023 10:17	4826.001	9.012	65.699	20.809
4/12/2023 10:17	4827.001	9.01	65.734	20.803
4/12/2023 10:17	4828.001	9.009	65.731	20.801
4/12/2023 10:17	4829.001	9.013	65.725	20.81
4/12/2023 10:17	4830.001	9.01	65.714	20.805
4/12/2023 10:17	4831.001	9.011	65.709	20.806
4/12/2023 10:17	4832.001	9.008	65.738	20.798
4/12/2023 10:17	4833.001	9.012	65.72	20.808
4/12/2023 10:17	4834.001	9.012	65.743	20.809
4/12/2023 10:17	4835.001	9.012	65.717	20.809
4/12/2023 10:17	4836.001	9.012	65.694	20.807
4/12/2023 10:17	4837.001	9.012	65.737	20.808
4/12/2023 10:17	4838.001	9.011	65.733	20.807
4/12/2023 10:17	4839.001	9.014	65.735	20.813
4/12/2023 10:17	4840.001	9.009	65.724	20.802
4/12/2023 10:17	4841.001	9.013	65.779	20.811
4/12/2023 10:17	4842.001	9.01	65.757	20.804
4/12/2023 10:17	4843.001	9.014	65.714	20.812
4/12/2023 10:17	4844.001	9.012	65.718	20.808
4/12/2023 10:17	4845.001	9.01	65.735	20.805
4/12/2023 10:17	4846.001	9.012	65.701	20.809
4/12/2023 10:17	4847.001	9.011	65.704	20.805
4/12/2023 10:17	4848.001	9.011	65.76	20.807
4/12/2023 10:17	4849.001	9.011	65.712	20.806
4/12/2023 10:17	4850.001	9.011	65.76	20.806
4/12/2023 10:17	4851.001	9.011	65.734	20.806
4/12/2023 10:17	4852.001	9.01	65.718	20.804
4/12/2023 10:17	4853.001	9.012	65.752	20.808
4/12/2023 10:17	4854.001	9.015	65.694	20.814
4/12/2023 10:17	4855.001	9.01	65.698	20.803
4/12/2023 10:17	4856.001	9.01	65.714	20.804
4/12/2023 10:17	4857.001	9.011	65.713	20.807
4/12/2023 10:17	4858.001	9.014	65.709	20.813
4/12/2023 10:17	4859.001	9.012	65.735	20.809
4/12/2023 10:17	4860.001	9.009	65.729	20.801
4/12/2023 10:17	4861.001	9.012	65.705	20.809
4/12/2023 10:17	4862.001	9.011	65.738	20.806

4/12/2023 10:17	4863.001	9.011	65.73	20.805
4/12/2023 10:17	4864.001	9.014	65.735	20.813
4/12/2023 10:17	4865.001	9.011	65.766	20.807
4/12/2023 10:17	4866.001	9.008	65.717	20.8
4/12/2023 10:17	4867.001	9.011	65.713	20.807
4/12/2023 10:17	4868.001	9.01	65.725	20.804
4/12/2023 10:17	4869.001	9.01	65.713	20.805
4/12/2023 10:17	4870.001	9.01	65.744	20.804
4/12/2023 10:17	4871.001	9.012	65.75	20.809
4/12/2023 10:17	4872.001	9.014	65.751	20.812
4/12/2023 10:17	4873.001	9.01	65.718	20.805
4/12/2023 10:17	4874.001	9.011	65.729	20.807
4/12/2023 10:17	4875.001	9.011	65.744	20.806
4/12/2023 10:17	4876.001	9.012	65.734	20.808
4/12/2023 10:17	4877.001	9.012	65.72	20.808
4/12/2023 10:17	4878.001	9.012	65.717	20.807
4/12/2023 10:17	4879.001	9.012	65.722	20.809
4/12/2023 10:17	4880.001	9.013	65.711	20.812
4/12/2023 10:17	4881.001	9.013	65.747	20.812
4/12/2023 10:18	4882.001	9.012	65.748	20.808
4/12/2023 10:18	4883.001	9.011	65.733	20.806
4/12/2023 10:18	4884.001	9.013	65.763	20.812
4/12/2023 10:18	4885.001	9.012	65.773	20.808
4/12/2023 10:18	4886.001	9.009	65.725	20.801
4/12/2023 10:18	4887.001	9.012	65.743	20.809
4/12/2023 10:18	4888.001	9.011	65.74	20.806
4/12/2023 10:18	4889.001	9.013	65.712	20.81
4/12/2023 10:18	4890.001	9.012	65.707	20.807
4/12/2023 10:18	4891.001	9.011	65.709	20.806
4/12/2023 10:18	4892.001	9.012	65.72	20.808
4/12/2023 10:18	4893.001	9.011	65.744	20.807
4/12/2023 10:18	4894.001	9.011	65.731	20.805
4/12/2023 10:18	4895.001	9.009	65.74	20.802
4/12/2023 10:18	4896.001	9.011	65.722	20.807
4/12/2023 10:18	4897.001	9.013	65.712	20.811
4/12/2023 10:18	4898.001	9.012	65.7	20.807
4/12/2023 10:18	4899.001	9.013	65.756	20.811
4/12/2023 10:18	4900.001	9.01	65.713	20.804
4/12/2023 10:18	4901.001	9.009	65.742	20.803
4/12/2023 10:18	4902.001	9.012	65.761	20.808
4/12/2023 10:18	4903.001	9.011	65.722	20.807
4/12/2023 10:18	4904.001	9.011	65.738	20.805
4/12/2023 10:18	4905.001	9.009	65.717	20.801
4/12/2023 10:18	4906.001	9.012	65.717	20.808
4/12/2023 10:18	4907.001	9.013	65.734	20.811
4/12/2023 10:18	4908.001	9.011	65.713	20.807
4/12/2023 10:18	4909.001	9.009	65.718	20.801

4/12/2023 10:18	4910.001	9.011	65.743	20.806
4/12/2023 10:18	4911.001	9.012	65.724	20.808
4/12/2023 10:18	4912.001	9.014	65.717	20.814
4/12/2023 10:18	4913.001	9.012	65.701	20.809
4/12/2023 10:18	4914.001	9.01	65.712	20.804
4/12/2023 10:18	4915.001	9.011	65.766	20.806
4/12/2023 10:18	4916.001	9.012	65.809	20.808
4/12/2023 10:18	4917.001	9.009	65.72	20.801
4/12/2023 10:18	4918.001	9.009	65.73	20.802
4/12/2023 10:18	4919.001	9.013	65.721	20.811
4/12/2023 10:18	4920.001	9.011	65.751	20.807
4/12/2023 10:18	4921.001	9.011	65.722	20.805
4/12/2023 10:18	4922.001	9.011	65.739	20.805
4/12/2023 10:18	4923.001	9.011	65.713	20.807
4/12/2023 10:18	4924.001	9.011	65.731	20.806
4/12/2023 10:18	4925.001	9.011	65.707	20.807
4/12/2023 10:18	4926.001	9.011	65.73	20.806
4/12/2023 10:18	4927.001	9.01	65.718	20.805
4/12/2023 10:18	4928.001	9.011	65.746	20.806
4/12/2023 10:18	4929.001	9.012	65.75	20.809
4/12/2023 10:18	4930.001	9.012	65.742	20.809
4/12/2023 10:18	4931.001	9.013	65.752	20.81
4/12/2023 10:18	4932.001	9.013	65.742	20.81
4/12/2023 10:18	4933.001	9.012	65.737	20.808
4/12/2023 10:18	4934.001	9.015	65.722	20.815
4/12/2023 10:18	4935.001	9.012	65.76	20.808
4/12/2023 10:18	4936.001	9.013	65.692	20.81
4/12/2023 10:18	4937.001	9.012	65.727	20.807
4/12/2023 10:18	4938.001	9.014	65.7	20.813
4/12/2023 10:18	4939.001	9.011	65.716	20.806
4/12/2023 10:18	4940.001	9.012	65.769	20.808
4/12/2023 10:18	4941.001	9.012	65.747	20.809
4/12/2023 10:19	4942.001	9.014	65.709	20.813
4/12/2023 10:19	4943.001	9.012	65.729	20.808
4/12/2023 10:19	4944.001	9.011	65.742	20.805
4/12/2023 10:19	4945.001	9.011	65.681	20.807
4/12/2023 10:19	4946.001	9.012	65.686	20.809
4/12/2023 10:19	4947.001	9.01	65.746	20.804
4/12/2023 10:19	4948.001	9.012	65.744	20.808
4/12/2023 10:19	4949.001	9.014	65.746	20.813
4/12/2023 10:19	4950.001	9.011	65.712	20.807
4/12/2023 10:19	4951.001	9.012	65.725	20.808
4/12/2023 10:19	4952.001	9.013	65.718	20.811
4/12/2023 10:19	4953.001	9.012	65.683	20.808
4/12/2023 10:19	4954.001	9.012	65.709	20.808
4/12/2023 10:19	4955.001	9.012	65.718	20.808
4/12/2023 10:19	4956.001	9.012	65.726	20.809

4/12/2023 10:19	4957.001	9.013	65.768	20.81
4/12/2023 10:19	4958.001	9.012	65.748	20.808
4/12/2023 10:19	4959.001	9.012	65.725	20.808
4/12/2023 10:19	4960.001	9.011	65.711	20.807
4/12/2023 10:19	4961.001	9.011	65.72	20.806
4/12/2023 10:19	4962.001	9.012	65.748	20.809
4/12/2023 10:19	4963.001	9.014	65.77	20.812
4/12/2023 10:19	4964.001	9.011	65.725	20.807
4/12/2023 10:19	4965.001	9.011	65.72	20.806
4/12/2023 10:19	4966.001	9.011	65.718	20.806
4/12/2023 10:19	4967.001	9.012	65.743	20.808
4/12/2023 10:19	4968.001	9.012	65.735	20.808
4/12/2023 10:19	4969.001	9.012	65.74	20.809
4/12/2023 10:19	4970.001	9.013	65.717	20.81
4/12/2023 10:19	4971.001	9.011	65.714	20.806
4/12/2023 10:19	4972.001	9.011	65.703	20.806
4/12/2023 10:19	4973.001	9.012	65.76	20.807
4/12/2023 10:19	4974.001	9.011	65.724	20.805
4/12/2023 10:19	4975.001	9.012	65.73	20.808
4/12/2023 10:19	4976.001	9.011	65.755	20.805
4/12/2023 10:19	4977.001	9.012	65.747	20.808
4/12/2023 10:19	4978.001	9.012	65.72	20.808
4/12/2023 10:19	4979.001	9.014	65.709	20.813
4/12/2023 10:19	4980.001	9.011	65.727	20.807
4/12/2023 10:19	4981.001	9.016	65.735	20.817
4/12/2023 10:19	4982.001	9.012	65.73	20.809
4/12/2023 10:19	4983.001	9.011	65.739	20.807
4/12/2023 10:19	4984.001	9.013	65.67	20.811
4/12/2023 10:19	4985.001	9.013	65.752	20.812
4/12/2023 10:19	4986.001	9.011	65.729	20.806
4/12/2023 10:19	4987.001	9.013	65.751	20.811
4/12/2023 10:19	4988.001	9.011	65.716	20.806
4/12/2023 10:19	4989.001	9.013	65.73	20.812
4/12/2023 10:19	4990.001	9.013	65.747	20.81
4/12/2023 10:19	4991.001	9.013	65.756	20.812
4/12/2023 10:19	4992.001	9.011	65.708	20.806
4/12/2023 10:19	4993.001	9.011	65.731	20.806
4/12/2023 10:19	4994.001	9.013	65.761	20.81
4/12/2023 10:19	4995.001	9.011	65.73	20.805
4/12/2023 10:19	4996.001	9.01	65.72	20.804
4/12/2023 10:19	4997.001	9.012	65.727	20.809
4/12/2023 10:19	4998.001	9.013	65.764	20.81
4/12/2023 10:19	4999.001	9.011	65.751	20.806
4/12/2023 10:19	5000.001	9.012	65.751	20.809
4/12/2023 10:19	5001.001	9.011	65.748	20.807
4/12/2023 10:20	5002.001	9.012	65.742	20.808
4/12/2023 10:20	5003.001	9.011	65.712	20.805



4/12/2023 10:20	5004.001	9.012	65.778	20.808
4/12/2023 10:20	5005.001	9.012	65.731	20.809
4/12/2023 10:20	5006.001	9.012	65.721	20.808
4/12/2023 10:20	5007.001	9.015	65.744	20.815
4/12/2023 10:20	5008.001	9.011	65.72	20.805
4/12/2023 10:20	5009.001	9.012	65.724	20.808
4/12/2023 10:20	5010.001	9.01	65.721	20.803
4/12/2023 10:20	5011.001	9.01	65.695	20.805
4/12/2023 10:20	5012.001	9.013	65.731	20.811
4/12/2023 10:20	5013.001	9.013	65.727	20.812
4/12/2023 10:20	5014.001	9.011	65.746	20.805
4/12/2023 10:20	5015.001	9.011	65.721	20.807
4/12/2023 10:20	5016.001	9.012	65.731	20.808
4/12/2023 10:20	5017.001	9.012	65.717	20.809
4/12/2023 10:20	5018.001	9.012	65.722	20.808
4/12/2023 10:20	5019.001	9.012	65.744	20.809
4/12/2023 10:20	5020.001	9.011	65.735	20.807
4/12/2023 10:20	5021.001	9.013	65.713	20.81
4/12/2023 10:20	5022.001	9.013	65.744	20.81
4/12/2023 10:20	5023.001	9.013	65.74	20.81
4/12/2023 10:20	5024.001	9.013	65.711	20.811
4/12/2023 10:20	5025.001	9.013	65.731	20.81
4/12/2023 10:20	5026.001	9.012	65.779	20.809
4/12/2023 10:20	5027.001	9.014	65.748	20.812
4/12/2023 10:20	5028.001	9.012	65.753	20.808
4/12/2023 10:20	5029.001	9.011	65.708	20.806
4/12/2023 10:20	5030.001	9.013	65.709	20.81
4/12/2023 10:20	5031.001	9.013	65.714	20.811
4/12/2023 10:20	5032.001	9.013	65.731	20.811
4/12/2023 10:20	5033.001	9.012	65.74	20.809
4/12/2023 10:20	5034.001	9.012	65.724	20.809
4/12/2023 10:20	5035.001	9.013	65.772	20.811
4/12/2023 10:20	5036.001	9.012	65.774	20.809
4/12/2023 10:20	5037.001	9.012	65.727	20.809
4/12/2023 10:20	5038.001	9.011	65.712	20.807
4/12/2023 10:20	5039.001	9.011	65.713	20.806
4/12/2023 10:20	5040.001	9.012	65.69	20.809
4/12/2023 10:20	5041.001	9.012	65.725	20.809
4/12/2023 10:20	5042.001	9.012	65.701	20.808
4/12/2023 10:20	5043.001	9.012	65.753	20.809
4/12/2023 10:20	5044.001	9.012	65.7	20.809
4/12/2023 10:20	5045.001	9.012	65.737	20.808
4/12/2023 10:20	5046.001	9.011	65.69	20.806
4/12/2023 10:20	5047.001	9.012	65.74	20.808
4/12/2023 10:20	5048.001	9.012	65.731	20.808
4/12/2023 10:20	5049.001	9.013	65.726	20.811
4/12/2023 10:20	5050.001	9.014	65.691	20.814

4/12/2023 10:20	5051.001	9.009	65.73	20.801
4/12/2023 10:20	5052.001	9.014	65.765	20.813
4/12/2023 10:20	5053.001	9.014	65.735	20.812
4/12/2023 10:20	5054.001	9.014	65.696	20.812
4/12/2023 10:20	5055.001	9.012	65.756	20.809
4/12/2023 10:20	5056.001	9.011	65.75	20.807
4/12/2023 10:20	5057.001	9.013	65.714	20.812
4/12/2023 10:20	5058.001	9.014	65.714	20.813
4/12/2023 10:20	5059.001	9.012	65.708	20.809
4/12/2023 10:20	5060.001	9.011	65.694	20.807
4/12/2023 10:20	5061.001	9.012	65.763	20.808
4/12/2023 10:21	5062.001	9.011	65.752	20.806
4/12/2023 10:21	5063.001	9.014	65.712	20.812
4/12/2023 10:21	5064.001	9.014	65.743	20.813
4/12/2023 10:21	5065.001	9.011	65.721	20.805
4/12/2023 10:21	5066.001	9.01	65.735	20.804
4/12/2023 10:21	5067.001	9.012	65.743	20.808
4/12/2023 10:21	5068.001	9.011	65.717	20.806
4/12/2023 10:21	5069.001	9.014	65.733	20.814
4/12/2023 10:21	5070.001	9.012	65.727	20.809
4/12/2023 10:21	5071.001	9.012	65.756	20.809
4/12/2023 10:21	5072.001	9.012	65.742	20.809
4/12/2023 10:21	5073.001	9.013	65.748	20.81
4/12/2023 10:21	5074.001	9.012	65.737	20.807
4/12/2023 10:21	5075.001	9.013	65.703	20.811
4/12/2023 10:21	5076.001	9.012	65.769	20.808
4/12/2023 10:21	5077.001	9.011	65.73	20.805
4/12/2023 10:21	5078.001	9.013	65.761	20.81
4/12/2023 10:21	5079.001	9.011	65.748	20.806
4/12/2023 10:21	5080.001	9.013	65.76	20.81
4/12/2023 10:21	5081.001	9.012	65.724	20.809
4/12/2023 10:21	5082.001	9.009	65.716	20.803
4/12/2023 10:21	5083.001	9.01	65.72	20.805
4/12/2023 10:21	5084.001	9.011	65.712	20.807
4/12/2023 10:21	5085.001	9.01	65.726	20.804
4/12/2023 10:21	5086.001	9.012	65.698	20.808
4/12/2023 10:21	5087.001	9.01	65.74	20.804
4/12/2023 10:21	5088.001	9.013	65.752	20.811
4/12/2023 10:21	5089.001	9.012	65.705	20.809
4/12/2023 10:21	5090.001	9.012	65.738	20.809
4/12/2023 10:21	5091.001	9.011	65.72	20.807
4/12/2023 10:21	5092.001	9.012	65.756	20.809
4/12/2023 10:21	5093.001	9.011	65.718	20.805
4/12/2023 10:21	5094.001	9.014	65.731	20.813
4/12/2023 10:21	5095.001	9.013	65.727	20.811
4/12/2023 10:21	5096.001	9.012	65.782	20.807
4/12/2023 10:21	5097.001	9.011	65.735	20.807

4/12/2023 10:21	5098.001	9.011	65.712	20.806
4/12/2023 10:21	5099.001	9.014	65.722	20.812
4/12/2023 10:21	5100.001	9.012	65.744	20.809
4/12/2023 10:21	5101.001	9.011	65.747	20.806
4/12/2023 10:21	5102.001	9.013	65.718	20.81
4/12/2023 10:21	5103.001	9.013	65.716	20.811
4/12/2023 10:21	5104.001	9.013	65.714	20.811
4/12/2023 10:21	5105.001	9.013	65.724	20.811
4/12/2023 10:21	5106.001	9.014	65.724	20.814
4/12/2023 10:21	5107.001	9.011	65.727	20.807
4/12/2023 10:21	5108.001	9.011	65.716	20.806
4/12/2023 10:21	5109.001	9.01	65.713	20.804
4/12/2023 10:21	5110.001	9.012	65.727	20.809
4/12/2023 10:21	5111.001	9.014	65.764	20.814
4/12/2023 10:21	5112.001	9.011	65.722	20.807
4/12/2023 10:21	5113.001	9.012	65.729	20.809
4/12/2023 10:21	5114.001	9.011	65.76	20.807
4/12/2023 10:21	5115.001	9.008	65.786	20.8
4/12/2023 10:21	5116.001	9.011	65.722	20.807
4/12/2023 10:21	5117.001	9.012	65.739	20.809
4/12/2023 10:21	5118.001	9.012	65.75	20.808
4/12/2023 10:21	5119.001	9.011	65.759	20.806
4/12/2023 10:21	5120.001	9.011	65.751	20.806
4/12/2023 10:21	5121.001	9.013	65.703	20.811
4/12/2023 10:22	5122.001	9.01	65.695	20.805
4/12/2023 10:22	5123.001	9.012	65.69	20.808
4/12/2023 10:22	5124.001	9.013	65.725	20.811
4/12/2023 10:22	5125.001	9.013	65.734	20.81
4/12/2023 10:22	5126.001	9.013	65.746	20.81
4/12/2023 10:22	5127.001	9.01	65.742	20.803
4/12/2023 10:22	5128.001	9.012	65.712	20.809
4/12/2023 10:22	5129.001	9.009	65.746	20.802
4/12/2023 10:22	5130.001	9.014	65.744	20.813
4/12/2023 10:22	5131.001	9.013	65.718	20.812
4/12/2023 10:22	5132.001	9.012	65.726	20.808
4/12/2023 10:22	5133.001	9.011	65.76	20.806
4/12/2023 10:22	5134.001	9.011	65.748	20.805
4/12/2023 10:22	5135.001	9.013	65.731	20.811
4/12/2023 10:22	5136.001	9.014	65.72	20.814
4/12/2023 10:22	5137.001	9.012	65.712	20.807
4/12/2023 10:22	5138.001	9.012	65.722	20.81
4/12/2023 10:22	5139.001	9.012	65.74	20.809
4/12/2023 10:22	5140.001	9.012	65.76	20.809
4/12/2023 10:22	5141.001	9.012	65.739	20.809
4/12/2023 10:22	5142.001	9.009	65.717	20.801
4/12/2023 10:22	5143.001	9.011	65.733	20.807
4/12/2023 10:22	5144.001	9.012	65.743	20.807

4/12/2023 10:22	5145.001	9.012	65.744	20.809
4/12/2023 10:22	5146.001	9.012	65.724	20.808
4/12/2023 10:22	5147.001	9.013	65.721	20.81
4/12/2023 10:22	5148.001	9.01	65.707	20.804
4/12/2023 10:22	5149.001	9.013	65.742	20.812
4/12/2023 10:22	5150.001	9.01	65.72	20.805
4/12/2023 10:22	5151.001	9.013	65.714	20.811
4/12/2023 10:22	5152.001	9.013	65.688	20.81
4/12/2023 10:22	5153.001	9.011	65.721	20.807
4/12/2023 10:22	5154.001	9.013	65.743	20.811
4/12/2023 10:22	5155.001	9.012	65.738	20.807
4/12/2023 10:22	5156.001	9.013	65.696	20.811
4/12/2023 10:22	5157.001	9.01	65.709	20.805
4/12/2023 10:22	5158.001	9.016	65.726	20.818
4/12/2023 10:22	5159.001	9.013	65.753	20.812
4/12/2023 10:22	5160.001	9.014	65.705	20.814
4/12/2023 10:22	5161.001	9.014	65.765	20.813
4/12/2023 10:22	5162.001	9.012	65.74	20.807
4/12/2023 10:22	5163.001	9.014	65.765	20.812
4/12/2023 10:22	5164.001	9.013	65.746	20.812
4/12/2023 10:22	5165.001	9.013	65.751	20.811
4/12/2023 10:22	5166.001	9.012	65.724	20.807
4/12/2023 10:22	5167.001	9.011	65.742	20.806
4/12/2023 10:22	5168.001	9.012	65.76	20.808
4/12/2023 10:22	5169.001	9.01	65.721	20.803
4/12/2023 10:22	5170.001	9.014	65.708	20.813
4/12/2023 10:22	5171.001	9.011	65.739	20.807
4/12/2023 10:22	5172.001	9.013	65.73	20.811
4/12/2023 10:22	5173.001	9.012	65.717	20.809
4/12/2023 10:22	5174.001	9.012	65.708	20.808
4/12/2023 10:22	5175.001	9.011	65.733	20.805
4/12/2023 10:22	5176.001	9.011	65.755	20.805
4/12/2023 10:22	5177.001	9.01	65.725	20.805
4/12/2023 10:22	5178.001	9.013	65.764	20.811
4/12/2023 10:22	5179.001	9.008	65.717	20.798
4/12/2023 10:22	5180.001	9.008	65.721	20.8
4/12/2023 10:22	5181.001	9.01	65.717	20.803
4/12/2023 10:23	5182.001	9.011	65.7	20.807
4/12/2023 10:23	5183.001	9.012	65.738	20.807
4/12/2023 10:23	5184.001	9.011	65.724	20.806
4/12/2023 10:23	5185.001	9.011	65.765	20.807
4/12/2023 10:23	5186.001	9.014	65.714	20.812
4/12/2023 10:23	5187.001	9.013	65.737	20.81
4/12/2023 10:23	5188.001	9.014	65.737	20.812
4/12/2023 10:23	5189.001	9.009	65.743	20.802
4/12/2023 10:23	5190.001	9.012	65.716	20.809
4/12/2023 10:23	5191.001	9.013	65.726	20.812

4/12/2023 10:23	5192.001	9.013	65.744	20.811
4/12/2023 10:23	5193.001	9.012	65.703	20.809
4/12/2023 10:23	5194.001	9.011	65.711	20.807
4/12/2023 10:23	5195.001	9.015	65.716	20.815
4/12/2023 10:23	5196.001	9.013	65.72	20.81
4/12/2023 10:23	5197.001	9.011	65.743	20.806
4/12/2023 10:23	5198.001	9.012	65.782	20.808
4/12/2023 10:23	5199.001	9.011	65.708	20.805
4/12/2023 10:23	5200.001	9.011	65.737	20.806
4/12/2023 10:23	5201.001	9.012	65.735	20.808
4/12/2023 10:23	5202.001	9.012	65.746	20.809
4/12/2023 10:23	5203.001	9.012	65.699	20.809
4/12/2023 10:23	5204.001	9.012	65.683	20.808
4/12/2023 10:23	5205.001	9.011	65.717	20.805
4/12/2023 10:23	5206.001	9.012	65.773	20.809
4/12/2023 10:23	5207.001	9.012	65.724	20.808
4/12/2023 10:23	5208.001	9.011	65.727	20.807
4/12/2023 10:23	5209.001	9.01	65.716	20.805
4/12/2023 10:23	5210.001	9.01	65.718	20.805
4/12/2023 10:23	5211.001	9.013	65.791	20.812
4/12/2023 10:23	5212.001	9.014	65.753	20.812
4/12/2023 10:23	5213.001	9.011	65.721	20.806
4/12/2023 10:23	5214.001	9.012	65.705	20.809
4/12/2023 10:23	5215.001	9.011	65.73	20.806
4/12/2023 10:23	5216.001	9.013	65.735	20.81
4/12/2023 10:23	5217.001	9.01	65.717	20.805
4/12/2023 10:23	5218.001	9.01	65.77	20.804
4/12/2023 10:23	5219.001	9.013	65.76	20.812
4/12/2023 10:23	5220.001	9.012	65.738	20.808
4/12/2023 10:23	5221.001	9.011	65.73	20.806
4/12/2023 10:23	5222.001	9.013	65.724	20.811
4/12/2023 10:23	5223.001	9.009	65.743	20.802
4/12/2023 10:23	5224.001	9.01	65.701	20.805
4/12/2023 10:23	5225.001	9.013	65.752	20.81
4/12/2023 10:23	5226.001	9.013	65.704	20.81
4/12/2023 10:23	5227.001	9.015	65.738	20.815
4/12/2023 10:23	5228.001	9.012	65.743	20.808
4/12/2023 10:23	5229.001	9.011	65.686	20.807
4/12/2023 10:23	5230.001	9.011	65.696	20.807
4/12/2023 10:23	5231.001	9.01	65.734	20.803
4/12/2023 10:23	5232.001	9.012	65.764	20.807
4/12/2023 10:23	5233.001	9.013	65.688	20.811
4/12/2023 10:23	5234.001	9.012	65.727	20.809
4/12/2023 10:23	5235.001	9.012	65.777	20.808
4/12/2023 10:23	5236.001	9.014	65.755	20.812
4/12/2023 10:23	5237.001	9.013	65.748	20.811
4/12/2023 10:23	5238.001	9.013	65.742	20.81

4/12/2023 10:23	5239.001	9.011	65.698	20.806
4/12/2023 10:23	5240.001	9.014	65.726	20.813
4/12/2023 10:23	5241.001	9.012	65.757	20.807
4/12/2023 10:24	5242.001	9.013	65.725	20.81
4/12/2023 10:24	5243.001	9.01	65.7	20.803
4/12/2023 10:24	5244.001	9.012	65.703	20.809
4/12/2023 10:24	5245.001	9.012	65.734	20.809
4/12/2023 10:24	5246.001	9.012	65.734	20.809
4/12/2023 10:24	5247.001	9.014	65.716	20.813
4/12/2023 10:24	5248.001	9.012	65.739	20.807
4/12/2023 10:24	5249.001	9.01	65.747	20.804
4/12/2023 10:24	5250.001	9.011	65.722	20.806
4/12/2023 10:24	5251.001	9.015	65.733	20.815
4/12/2023 10:24	5252.001	9.011	65.714	20.806
4/12/2023 10:24	5253.001	9.012	65.73	20.809
4/12/2023 10:24	5254.001	9.013	65.742	20.81
4/12/2023 10:24	5255.001	9.012	65.69	20.808
4/12/2023 10:24	5256.001	9.012	65.717	20.81
4/12/2023 10:24	5257.001	9.012	65.711	20.81
4/12/2023 10:24	5258.001	9.013	65.718	20.812
4/12/2023 10:24	5259.001	9.014	65.757	20.813
4/12/2023 10:24	5260.001	9.014	65.757	20.812
4/12/2023 10:24	5261.001	9.012	65.738	20.808
4/12/2023 10:24	5262.001	9.012	65.73	20.808
4/12/2023 10:24	5263.001	9.012	65.734	20.807
4/12/2023 10:24	5264.001	9.013	65.721	20.81
4/12/2023 10:24	5265.001	9.013	65.761	20.81
4/12/2023 10:24	5266.001	9.013	65.714	20.81
4/12/2023 10:24	5267.001	9.011	65.747	20.805
4/12/2023 10:24	5268.001	9.013	65.717	20.81
4/12/2023 10:24	5269.001	9.012	65.743	20.808
4/12/2023 10:24	5270.001	9.011	65.73	20.806
4/12/2023 10:24	5271.001	9.014	65.738	20.812
4/12/2023 10:24	5272.001	9.016	65.716	20.817
4/12/2023 10:24	5273.001	9.012	65.704	20.809
4/12/2023 10:24	5274.001	9.014	65.733	20.813
4/12/2023 10:24	5275.001	9.013	65.804	20.811
4/12/2023 10:24	5276.001	9.013	65.748	20.81
4/12/2023 10:24	5277.001	9.015	65.716	20.815
4/12/2023 10:24	5278.001	9.014	65.722	20.812
4/12/2023 10:24	5279.001	9.011	65.716	20.807
4/12/2023 10:24	5280.001	9.014	65.72	20.814
4/12/2023 10:24	5281.001	9.012	65.766	20.81
4/12/2023 10:24	5282.001	9.016	65.688	20.817
4/12/2023 10:24	5283.001	9.016	65.744	20.818
4/12/2023 10:24	5284.001	9.015	65.739	20.817
4/12/2023 10:24	5285.001	9.014	65.776	20.814

4/12/2023 10:24	5286.001	9.011	65.708	20.807
4/12/2023 10:24	5287.001	9.013	65.738	20.811
4/12/2023 10:24	5288.001	9.012	65.757	20.809
4/12/2023 10:24	5289.001	9.012	65.751	20.808
4/12/2023 10:24	5290.001	9.014	65.724	20.813
4/12/2023 10:24	5291.001	9.011	65.735	20.807
4/12/2023 10:24	5292.001	9.013	65.734	20.81
4/12/2023 10:24	5293.001	9.011	65.737	20.807
4/12/2023 10:24	5294.001	9.013	65.674	20.81
4/12/2023 10:24	5295.001	9.011	65.707	20.806
4/12/2023 10:24	5296.001	9.012	65.744	20.809
4/12/2023 10:24	5297.001	9.012	65.743	20.809
4/12/2023 10:24	5298.001	9.012	65.734	20.81
4/12/2023 10:24	5299.001	9.012	65.756	20.808
4/12/2023 10:24	5300.001	9.014	65.675	20.812
4/12/2023 10:24	5301.001	9.012	65.753	20.809
4/12/2023 10:25	5302.001	9.01	65.701	20.803
4/12/2023 10:25	5303.001	9.012	65.722	20.809
4/12/2023 10:25	5304.001	9.014	65.714	20.814
4/12/2023 10:25	5305.001	9.011	65.729	20.807
4/12/2023 10:25	5306.001	9.009	65.729	20.802
4/12/2023 10:25	5307.001	9.011	65.738	20.806
4/12/2023 10:25	5308.001	9.012	65.738	20.808
4/12/2023 10:25	5309.001	9.015	65.726	20.815
4/12/2023 10:25	5310.001	9.012	65.694	20.808
4/12/2023 10:25	5311.001	9.012	65.725	20.81
4/12/2023 10:25	5312.001	9.013	65.725	20.811
4/12/2023 10:25	5313.001	9.013	65.73	20.81
4/12/2023 10:25	5314.001	9.013	65.744	20.81
4/12/2023 10:25	5315.001	9.011	65.73	20.807
4/12/2023 10:25	5316.001	9.013	65.73	20.81
4/12/2023 10:25	5317.001	9.012	65.743	20.809
4/12/2023 10:25	5318.001	9.011	65.75	20.806
4/12/2023 10:25	5319.001	9.014	65.742	20.812
4/12/2023 10:25	5320.001	9.008	65.704	20.798
4/12/2023 10:25	5321.001	9.013	65.705	20.81
4/12/2023 10:25	5322.001	9.01	65.742	20.803
4/12/2023 10:25	5323.001	9.011	65.696	20.806
4/12/2023 10:25	5324.001	9.014	65.712	20.812
4/12/2023 10:25	5325.001	9.01	65.759	20.804
4/12/2023 10:25	5326.001	9.01	65.729	20.805
4/12/2023 10:25	5327.001	9.013	65.755	20.81
4/12/2023 10:25	5328.001	9.013	65.707	20.811
4/12/2023 10:25	5329.001	9.013	65.694	20.81
4/12/2023 10:25	5330.001	9.011	65.725	20.806
4/12/2023 10:25	5331.001	9.011	65.743	20.807
4/12/2023 10:25	5332.001	9.013	65.747	20.81

4/12/2023 10:25	5333.001	9.012	65.698	20.809
4/12/2023 10:25	5334.001	9.011	65.727	20.807
4/12/2023 10:25	5335.001	9.012	65.746	20.807
4/12/2023 10:25	5336.001	9.011	65.752	20.806
4/12/2023 10:25	5337.001	9.011	65.737	20.806
4/12/2023 10:25	5338.001	9.011	65.707	20.805
4/12/2023 10:25	5339.001	9.013	65.692	20.812
4/12/2023 10:25	5340.001	9.011	65.74	20.806
4/12/2023 10:25	5341.001	9.01	65.725	20.805
4/12/2023 10:25	5342.001	9.011	65.687	20.807
4/12/2023 10:25	5343.001	9.012	65.716	20.808
4/12/2023 10:25	5344.001	9.012	65.729	20.809
4/12/2023 10:25	5345.001	9.01	65.742	20.804
4/12/2023 10:25	5346.001	9.013	65.755	20.811
4/12/2023 10:25	5347.001	9.012	65.726	20.808
4/12/2023 10:25	5348.001	9.013	65.726	20.811
4/12/2023 10:25	5349.001	9.012	65.729	20.809
4/12/2023 10:25	5350.001	9.009	65.716	20.802
4/12/2023 10:25	5351.001	9.012	65.696	20.809
4/12/2023 10:25	5352.001	9.012	65.742	20.809
4/12/2023 10:25	5353.001	9.013	65.72	20.811
4/12/2023 10:25	5354.001	9.012	65.709	20.81
4/12/2023 10:25	5355.001	9.013	65.718	20.811
4/12/2023 10:25	5356.001	9.013	65.769	20.81
4/12/2023 10:25	5357.001	9.014	65.724	20.812
4/12/2023 10:25	5358.001	9.01	65.735	20.804
4/12/2023 10:25	5359.001	9.013	65.751	20.811
4/12/2023 10:25	5360.001	9.013	65.721	20.81
4/12/2023 10:25	5361.001	9.013	65.714	20.81
4/12/2023 10:26	5362.001	9.013	65.725	20.81
4/12/2023 10:26	5363.001	9.013	65.701	20.811
4/12/2023 10:26	5364.001	9.014	65.742	20.812
4/12/2023 10:26	5365.001	9.011	65.742	20.807
4/12/2023 10:26	5366.001	9.011	65.725	20.806
4/12/2023 10:26	5367.001	9.011	65.748	20.805
4/12/2023 10:26	5368.001	9.01	65.712	20.803
4/12/2023 10:26	5369.001	9.011	65.77	20.807
4/12/2023 10:26	5370.001	9.011	65.717	20.806
4/12/2023 10:26	5371.001	9.011	65.713	20.806
4/12/2023 10:26	5372.001	9.01	65.746	20.804
4/12/2023 10:26	5373.001	9.012	65.734	20.809
4/12/2023 10:26	5374.001	9.01	65.709	20.804
4/12/2023 10:26	5375.001	9.011	65.735	20.805
4/12/2023 10:26	5376.001	9.012	65.73	20.809
4/12/2023 10:26	5377.001	9.012	65.74	20.809
4/12/2023 10:26	5378.001	9.011	65.752	20.805
4/12/2023 10:26	5379.001	9.009	65.726	20.802



4/12/2023 10:26	5380.001	9.011	65.727	20.806
4/12/2023 10:26	5381.001	9.014	65.731	20.812
4/12/2023 10:26	5382.001	9.01	65.729	20.805
4/12/2023 10:26	5383.001	9.012	65.731	20.808
4/12/2023 10:26	5384.001	9.01	65.713	20.803
4/12/2023 10:26	5385.001	9.011	65.739	20.805
4/12/2023 10:26	5386.001	9.013	65.712	20.81
4/12/2023 10:26	5387.001	9.01	65.781	20.805
4/12/2023 10:26	5388.001	9.01	65.725	20.804
4/12/2023 10:26	5389.001	9.012	65.698	20.808
4/12/2023 10:26	5390.001	9.011	65.739	20.806
4/12/2023 10:26	5391.001	9.01	65.722	20.803
4/12/2023 10:26	5392.001	9.012	65.75	20.808
4/12/2023 10:26	5393.001	9.013	65.731	20.812
4/12/2023 10:26	5394.001	9.013	65.72	20.811
4/12/2023 10:26	5395.001	9.012	65.672	20.807
4/12/2023 10:26	5396.001	9.013	65.743	20.811
4/12/2023 10:26	5397.001	9.012	65.737	20.81
4/12/2023 10:26	5398.001	9.011	65.717	20.807
4/12/2023 10:26	5399.001	9.01	65.746	20.804
4/12/2023 10:26	5400.001	9.012	65.734	20.809
4/12/2023 10:26	5401.001	9.014	65.704	20.814
4/12/2023 10:26	5402.001	9.013	65.733	20.81
4/12/2023 10:26	5403.001	9.011	65.776	20.807
4/12/2023 10:26	5404.001	9.012	65.764	20.809
4/12/2023 10:26	5405.001	9.014	65.751	20.812
4/12/2023 10:26	5406.001	9.012	65.718	20.809
4/12/2023 10:26	5407.001	9.011	65.726	20.806
4/12/2023 10:26	5408.001	9.01	65.69	20.804
4/12/2023 10:26	5409.001	9.01	65.72	20.803
4/12/2023 10:26	5410.001	9.012	65.724	20.809
4/12/2023 10:26	5411.001	9.013	65.709	20.812
4/12/2023 10:26	5412.001	9.014	65.755	20.814
4/12/2023 10:26	5413.001	9.012	65.714	20.809
4/12/2023 10:26	5414.001	9.014	65.746	20.813
4/12/2023 10:26	5415.001	9.011	65.709	20.806
4/12/2023 10:26	5416.001	9.01	65.714	20.805
4/12/2023 10:26	5417.001	9.011	65.717	20.806
4/12/2023 10:26	5418.001	9.011	65.731	20.807
4/12/2023 10:26	5419.001	9.011	65.753	20.805
4/12/2023 10:26	5420.001	9.013	65.759	20.81
4/12/2023 10:26	5421.001	9.011	65.73	20.807
4/12/2023 10:27	5422.001	9.01	65.708	20.804
4/12/2023 10:27	5423.001	9.012	65.739	20.809
4/12/2023 10:27	5424.001	9.014	65.751	20.812
4/12/2023 10:27	5425.001	9.013	65.737	20.811
4/12/2023 10:27	5426.001	9.011	65.748	20.807

4/12/2023 10:27	5427.001	9.013	65.677	20.812
4/12/2023 10:27	5428.001	9.011	65.739	20.807
4/12/2023 10:27	5429.001	9.014	65.742	20.812
4/12/2023 10:27	5430.001	9.011	65.73	20.807
4/12/2023 10:27	5431.001	9.012	65.74	20.809
4/12/2023 10:27	5432.001	9.012	65.704	20.808
4/12/2023 10:27	5433.001	9.011	65.727	20.806
4/12/2023 10:27	5434.001	9.012	65.725	20.809
4/12/2023 10:27	5435.001	9.012	65.733	20.809
4/12/2023 10:27	5436.001	9.01	65.721	20.804
4/12/2023 10:27	5437.001	9.011	65.716	20.807
4/12/2023 10:27	5438.001	9.011	65.731	20.806
4/12/2023 10:27	5439.001	9.012	65.717	20.809
4/12/2023 10:27	5440.001	9.012	65.751	20.808
4/12/2023 10:27	5441.001	9.013	65.773	20.81
4/12/2023 10:27	5442.001	9.013	65.698	20.811
4/12/2023 10:27	5443.001	9.012	65.72	20.808
4/12/2023 10:27	5444.001	9.011	65.738	20.806
4/12/2023 10:27	5445.001	9.011	65.769	20.806
4/12/2023 10:27	5446.001	9.012	65.755	20.809
4/12/2023 10:27	5447.001	9.011	65.764	20.807
4/12/2023 10:27	5448.001	9.013	65.673	20.81
4/12/2023 10:27	5449.001	9.01	65.686	20.804
4/12/2023 10:27	5450.001	9.013	65.694	20.81
4/12/2023 10:27	5451.001	9.014	65.709	20.813
4/12/2023 10:27	5452.001	9.013	65.722	20.812
4/12/2023 10:27	5453.001	9.013	65.751	20.812
4/12/2023 10:27	5454.001	9.013	65.724	20.81
4/12/2023 10:27	5455.001	9.011	65.709	20.807
4/12/2023 10:27	5456.001	9.01	65.688	20.803
4/12/2023 10:27	5457.001	9.013	65.725	20.81
4/12/2023 10:27	5458.001	9.012	65.742	20.809
4/12/2023 10:27	5459.001	9.012	65.733	20.809
4/12/2023 10:27	5460.001	9.014	65.7	20.814
4/12/2023 10:27	5461.001	9.012	65.739	20.809
4/12/2023 10:27	5462.001	9.015	65.711	20.814
4/12/2023 10:27	5463.001	9.013	65.713	20.81
4/12/2023 10:27	5464.001	9.013	65.734	20.81
4/12/2023 10:27	5465.001	9.014	65.707	20.813
4/12/2023 10:27	5466.001	9.013	65.751	20.81
4/12/2023 10:27	5467.001	9.012	65.765	20.808
4/12/2023 10:27	5468.001	9.013	65.722	20.81
4/12/2023 10:27	5469.001	9.011	65.711	20.806
4/12/2023 10:27	5470.001	9.011	65.694	20.806
4/12/2023 10:27	5471.001	9.012	65.726	20.808
4/12/2023 10:27	5472.001	9.011	65.722	20.807
4/12/2023 10:27	5473.001	9.013	65.725	20.81

4/12/2023 10:27	5474.001	9.013	65.8	20.811
4/12/2023 10:27	5475.001	9.011	65.704	20.806
4/12/2023 10:27	5476.001	9.012	65.711	20.808
4/12/2023 10:27	5477.001	9.014	65.712	20.813
4/12/2023 10:27	5478.001	9.012	65.729	20.809
4/12/2023 10:27	5479.001	9.012	65.721	20.808
4/12/2023 10:27	5480.001	9.011	65.759	20.806
4/12/2023 10:27	5481.001	9.011	65.72	20.805
4/12/2023 10:28	5482.001	9.01	65.724	20.804
4/12/2023 10:28	5483.001	9.011	65.756	20.806
4/12/2023 10:28	5484.001	9.012	65.766	20.808
4/12/2023 10:28	5485.001	9.011	65.716	20.806
4/12/2023 10:28	5486.001	9.012	65.773	20.809
4/12/2023 10:28	5487.001	9.011	65.718	20.807
4/12/2023 10:28	5488.001	9.012	65.716	20.807
4/12/2023 10:28	5489.001	9.012	65.731	20.809
4/12/2023 10:28	5490.001	9.013	65.718	20.81
4/12/2023 10:28	5491.001	9.013	65.742	20.81
4/12/2023 10:28	5492.001	9.013	65.7	20.81
4/12/2023 10:28	5493.001	9.011	65.786	20.806
4/12/2023 10:28	5494.001	9.01	65.743	20.804
4/12/2023 10:28	5495.001	9.013	65.724	20.81
4/12/2023 10:28	5496.001	9.01	65.798	20.803
4/12/2023 10:28	5497.001	9.012	65.756	20.808
4/12/2023 10:28	5498.001	9.012	65.731	20.807
4/12/2023 10:28	5499.001	9.015	65.711	20.815
4/12/2023 10:28	5500.001	9.013	65.733	20.812
4/12/2023 10:28	5501.001	9.013	65.731	20.811
4/12/2023 10:28	5502.001	9.011	65.737	20.807
4/12/2023 10:28	5503.001	9.012	65.724	20.808
4/12/2023 10:28	5504.001	9.012	65.742	20.809
4/12/2023 10:28	5505.001	9.012	65.681	20.808
4/12/2023 10:28	5506.001	9.015	65.712	20.814
4/12/2023 10:28	5507.001	9.012	65.711	20.808
4/12/2023 10:28	5508.001	9.013	65.713	20.81
4/12/2023 10:28	5509.001	9.012	65.738	20.808
4/12/2023 10:28	5510.001	9.012	65.721	20.807
4/12/2023 10:28	5511.001	9.011	65.72	20.807
4/12/2023 10:28	5512.001	9.012	65.713	20.808
4/12/2023 10:28	5513.001	9.011	65.759	20.807
4/12/2023 10:28	5514.001	9.01	65.755	20.804
4/12/2023 10:28	5515.001	9.012	65.703	20.807
4/12/2023 10:28	5516.001	9.013	65.713	20.81
4/12/2023 10:28	5517.001	9.011	65.691	20.807
4/12/2023 10:28	5518.001	9.01	65.687	20.803
4/12/2023 10:28	5519.001	9.011	65.711	20.806
4/12/2023 10:28	5520.001	9.012	65.748	20.808

4/12/2023 10:28	5521.001	9.012	65.755	20.807
4/12/2023 10:28	5522.001	9.01	65.716	20.805
4/12/2023 10:28	5523.001	9.012	65.734	20.808
4/12/2023 10:28	5524.001	9.012	65.708	20.809
4/12/2023 10:28	5525.001	9.012	65.752	20.807
4/12/2023 10:28	5526.001	9.009	65.721	20.802
4/12/2023 10:28	5527.001	9.012	65.734	20.81
4/12/2023 10:28	5528.001	9.012	65.698	20.808
4/12/2023 10:28	5529.001	9.012	65.821	20.809
4/12/2023 10:28	5530.001	9.011	65.737	20.807
4/12/2023 10:28	5531.001	9.011	65.779	20.807
4/12/2023 10:28	5532.001	9.01	65.714	20.805
4/12/2023 10:28	5533.001	9.011	65.735	20.807
4/12/2023 10:28	5534.001	9.011	65.685	20.805
4/12/2023 10:28	5535.001	9.012	65.743	20.808
4/12/2023 10:28	5536.001	9.012	65.74	20.808
4/12/2023 10:28	5537.001	9.013	65.721	20.812
4/12/2023 10:28	5538.001	9.014	65.711	20.814
4/12/2023 10:28	5539.001	9.013	65.721	20.81
4/12/2023 10:28	5540.001	9.013	65.713	20.81
4/12/2023 10:28	5541.001	9.016	65.746	20.818
4/12/2023 10:29	5542.001	9.012	65.747	20.809
4/12/2023 10:29	5543.001	9.012	65.724	20.808
4/12/2023 10:29	5544.001	9.012	65.709	20.809
4/12/2023 10:29	5545.001	9.013	65.733	20.812
4/12/2023 10:29	5546.001	9.012	65.742	20.808
4/12/2023 10:29	5547.001	9.012	65.725	20.809
4/12/2023 10:29	5548.001	9.014	65.74	20.812
4/12/2023 10:29	5549.001	9.01	65.733	20.804
4/12/2023 10:29	5550.001	9.011	65.746	20.806
4/12/2023 10:29	5551.001	9.011	65.733	20.807
4/12/2023 10:29	5552.001	9.013	65.707	20.81
4/12/2023 10:29	5553.001	9.013	65.725	20.81
4/12/2023 10:29	5554.001	9.013	65.707	20.81
4/12/2023 10:29	5555.001	9.012	65.757	20.81
4/12/2023 10:29	5556.001	9.012	65.711	20.808
4/12/2023 10:29	5557.001	9.013	65.731	20.811
4/12/2023 10:29	5558.001	9.014	65.675	20.812
4/12/2023 10:29	5559.001	9.013	65.714	20.811
4/12/2023 10:29	5560.001	9.012	65.742	20.808
4/12/2023 10:29	5561.001	9.012	65.756	20.808
4/12/2023 10:29	5562.001	9.013	65.734	20.811
4/12/2023 10:29	5563.001	9.012	65.738	20.808
4/12/2023 10:29	5564.001	9.013	65.739	20.81
4/12/2023 10:29	5565.001	9.012	65.733	20.808
4/12/2023 10:29	5566.001	9.012	65.727	20.808
4/12/2023 10:29	5567.001	9.013	65.742	20.811

4/12/2023 10:29	5568.001	9.013	65.768	20.811
4/12/2023 10:29	5569.001	9.013	65.722	20.811
4/12/2023 10:29	5570.001	9.012	65.731	20.809
4/12/2023 10:29	5571.001	9.013	65.734	20.811
4/12/2023 10:29	5572.001	9.012	65.778	20.809
4/12/2023 10:29	5573.001	9.012	65.759	20.809
4/12/2023 10:29	5574.001	9.013	65.707	20.811
4/12/2023 10:29	5575.001	9.011	65.727	20.807
4/12/2023 10:29	5576.001	9.013	65.737	20.811
4/12/2023 10:29	5577.001	9.014	65.747	20.814
4/12/2023 10:29	5578.001	9.013	65.752	20.81
4/12/2023 10:29	5579.001	9.011	65.735	20.807
4/12/2023 10:29	5580.001	9.01	65.716	20.805
4/12/2023 10:29	5581.001	9.012	65.717	20.809
4/12/2023 10:29	5582.001	9.013	65.752	20.811
4/12/2023 10:29	5583.001	9.013	65.738	20.81
4/12/2023 10:29	5584.001	9.012	65.755	20.809
4/12/2023 10:29	5585.001	9.011	65.74	20.807
4/12/2023 10:29	5586.001	9.012	65.75	20.809
4/12/2023 10:29	5587.001	9.011	65.772	20.807
4/12/2023 10:29	5588.001	9.009	65.718	20.802
4/12/2023 10:29	5589.001	9.013	65.726	20.812
4/12/2023 10:29	5590.001	9.012	65.714	20.808
4/12/2023 10:29	5591.001	9.011	65.701	20.807
4/12/2023 10:29	5592.001	9.011	65.711	20.806
4/12/2023 10:29	5593.001	9.012	65.739	20.809
4/12/2023 10:29	5594.001	9.011	65.718	20.807
4/12/2023 10:29	5595.001	9.01	65.739	20.804
4/12/2023 10:29	5596.001	9.012	65.705	20.809
4/12/2023 10:29	5597.001	9.011	65.752	20.807
4/12/2023 10:29	5598.001	9.011	65.721	20.807
4/12/2023 10:29	5599.001	9.009	65.764	20.801
4/12/2023 10:29	5600.001	9.011	65.763	20.806
4/12/2023 10:29	5601.001	9.012	65.748	20.809
4/12/2023 10:30	5602.001	9.011	65.691	20.805
4/12/2023 10:30	5603.001	9.011	65.739	20.806
4/12/2023 10:30	5604.001	9.013	65.709	20.81
4/12/2023 10:30	5605.001	9.011	65.759	20.805
4/12/2023 10:30	5606.001	9.012	65.721	20.809
4/12/2023 10:30	5607.001	9.01	65.756	20.804
4/12/2023 10:30	5608.001	9.012	65.73	20.809
4/12/2023 10:30	5609.001	9.011	65.738	20.806
4/12/2023 10:30	5610.001	9.012	65.779	20.807
4/12/2023 10:30	5611.001	9.01	65.795	20.803
4/12/2023 10:30	5612.001	9.012	65.716	20.809
4/12/2023 10:30	5613.001	9.009	65.755	20.801
4/12/2023 10:30	5614.001	9.009	65.718	20.803

4/12/2023 10:30	5615.001	9.011	65.74	20.807
4/12/2023 10:30	5616.001	9.011	65.727	20.806
4/12/2023 10:30	5617.001	9.01	65.751	20.804
4/12/2023 10:30	5618.001	9.009	65.755	20.802
4/12/2023 10:30	5619.001	9.01	65.744	20.803
4/12/2023 10:30	5620.001	9.011	65.733	20.807
4/12/2023 10:30	5621.001	9.012	65.704	20.808
4/12/2023 10:30	5622.001	9.011	65.734	20.805
4/12/2023 10:30	5623.001	9.009	65.698	20.802
4/12/2023 10:30	5624.001	9.013	65.726	20.812
4/12/2023 10:30	5625.001	9.011	65.73	20.807
4/12/2023 10:30	5626.001	9.011	65.733	20.806
4/12/2023 10:30	5627.001	9.011	65.746	20.806
4/12/2023 10:30	5628.001	9.011	65.699	20.805
4/12/2023 10:30	5629.001	9.012	65.722	20.808
4/12/2023 10:30	5630.001	9.013	65.737	20.811
4/12/2023 10:30	5631.001	9.014	65.772	20.813
4/12/2023 10:30	5632.001	9.011	65.743	20.806
4/12/2023 10:30	5633.001	9.012	65.75	20.809
4/12/2023 10:30	5634.001	9.011	65.737	20.806
4/12/2023 10:30	5635.001	9.011	65.747	20.807
4/12/2023 10:30	5636.001	9.012	65.725	20.809
4/12/2023 10:30	5637.001	9.011	65.704	20.806
4/12/2023 10:30	5638.001	9.012	65.735	20.809
4/12/2023 10:30	5639.001	9.011	65.695	20.806
4/12/2023 10:30	5640.001	9.008	65.737	20.799
4/12/2023 10:30	5641.001	9.012	65.744	20.807
4/12/2023 10:30	5642.001	9.01	65.738	20.805
4/12/2023 10:30	5643.001	9.01	65.735	20.803
4/12/2023 10:30	5644.001	9.013	65.729	20.81
4/12/2023 10:30	5645.001	9.009	65.748	20.8
4/12/2023 10:30	5646.001	9.01	65.747	20.804
4/12/2023 10:30	5647.001	9.012	65.724	20.808
4/12/2023 10:30	5648.001	9.009	65.699	20.802
4/12/2023 10:30	5649.001	9.011	65.748	20.807
4/12/2023 10:30	5650.001	9.013	65.733	20.812
4/12/2023 10:30	5651.001	9.011	65.734	20.806
4/12/2023 10:30	5652.001	9.012	65.744	20.808
4/12/2023 10:30	5653.001	9.011	65.716	20.806
4/12/2023 10:30	5654.001	9.012	65.717	20.808
4/12/2023 10:30	5655.001	9.01	65.773	20.803
4/12/2023 10:30	5656.001	9.012	65.699	20.81
4/12/2023 10:30	5657.001	9.012	65.735	20.809
4/12/2023 10:30	5658.001	9.01	65.74	20.805
4/12/2023 10:30	5659.001	9.012	65.717	20.81
4/12/2023 10:30	5660.001	9.011	65.734	20.806
4/12/2023 10:30	5661.001	9.011	65.734	20.807

4/12/2023 10:31	5662.001	9.01	65.709	20.805
4/12/2023 10:31	5663.001	9.01	65.739	20.804
4/12/2023 10:31	5664.001	9.012	65.703	20.808
4/12/2023 10:31	5665.001	9.011	65.74	20.805
4/12/2023 10:31	5666.001	9.012	65.716	20.808
4/12/2023 10:31	5667.001	9.009	65.757	20.801
4/12/2023 10:31	5668.001	9.011	65.8	20.807
4/12/2023 10:31	5669.001	9.009	65.714	20.801
4/12/2023 10:31	5670.001	9.012	65.74	20.809
4/12/2023 10:31	5671.001	9.01	65.722	20.805
4/12/2023 10:31	5672.001	9.009	65.705	20.802
4/12/2023 10:31	5673.001	9.012	65.747	20.808
4/12/2023 10:31	5674.001	9.012	65.737	20.808
4/12/2023 10:31	5675.001	9.011	65.748	20.806
4/12/2023 10:31	5676.001	9.013	65.759	20.811
4/12/2023 10:31	5677.001	9.01	65.738	20.804
4/12/2023 10:31	5678.001	9.01	65.708	20.803
4/12/2023 10:31	5679.001	9.01	65.703	20.804
4/12/2023 10:31	5680.001	9.013	65.729	20.81
4/12/2023 10:31	5681.001	9.01	65.7	20.803
4/12/2023 10:31	5682.001	9.012	65.727	20.807
4/12/2023 10:31	5683.001	9.012	65.705	20.808
4/12/2023 10:31	5684.001	9.011	65.763	20.806
4/12/2023 10:31	5685.001	9.011	65.751	20.807
4/12/2023 10:31	5686.001	9.012	65.717	20.807
4/12/2023 10:31	5687.001	9.014	65.717	20.814
4/12/2023 10:31	5688.001	9.01	65.743	20.803
4/12/2023 10:31	5689.001	9.011	65.763	20.806
4/12/2023 10:31	5690.001	9.012	65.733	20.809
4/12/2023 10:31	5691.001	9.011	65.744	20.807
4/12/2023 10:31	5692.001	9.013	65.746	20.811
4/12/2023 10:31	5693.001	9.013	65.757	20.81
4/12/2023 10:31	5694.001	9.011	65.716	20.807
4/12/2023 10:31	5695.001	9.013	65.721	20.811
4/12/2023 10:31	5696.001	9.012	65.755	20.808
4/12/2023 10:31	5697.001	9.013	65.707	20.811
4/12/2023 10:31	5698.001	9.01	65.717	20.803
4/12/2023 10:31	5699.001	9.012	65.724	20.808
4/12/2023 10:31	5700.001	9.009	65.729	20.802
4/12/2023 10:31	5701.001	9.012	65.733	20.808
4/12/2023 10:31	5702.001	9.011	65.722	20.806
4/12/2023 10:31	5703.001	9.011	65.725	20.805
4/12/2023 10:31	5704.001	9.013	65.744	20.811
4/12/2023 10:31	5705.001	9.01	65.726	20.804
4/12/2023 10:31	5706.001	9.011	65.737	20.806
4/12/2023 10:31	5707.001	9.01	65.763	20.804
4/12/2023 10:31	5708.001	9.012	65.694	20.808

4/12/2023 10:31	5709.001	9.011	65.724	20.807
4/12/2023 10:31	5710.001	9.011	65.744	20.807
4/12/2023 10:31	5711.001	9.01	65.722	20.803
4/12/2023 10:31	5712.001	9.012	65.699	20.808
4/12/2023 10:31	5713.001	9.013	65.746	20.81
4/12/2023 10:31	5714.001	9.01	65.729	20.804
4/12/2023 10:31	5715.001	9.013	65.746	20.81
4/12/2023 10:31	5716.001	9.011	65.738	20.805
4/12/2023 10:31	5717.001	9.012	65.765	20.809
4/12/2023 10:31	5718.001	9.011	65.769	20.807
4/12/2023 10:31	5719.001	9.011	65.737	20.807
4/12/2023 10:31	5720.001	9.011	65.69	20.805
4/12/2023 10:31	5721.001	9.012	65.726	20.808
4/12/2023 10:32	5722.001	9.011	65.735	20.807
4/12/2023 10:32	5723.001	9.009	65.721	20.802
4/12/2023 10:32	5724.001	9.009	65.725	20.801
4/12/2023 10:32	5725.001	9.013	65.711	20.81
4/12/2023 10:32	5726.001	9.011	65.724	20.806
4/12/2023 10:32	5727.001	9.011	65.742	20.806
4/12/2023 10:32	5728.001	9.012	65.742	20.807
4/12/2023 10:32	5729.001	9.012	65.734	20.807
4/12/2023 10:32	5730.001	9.009	65.743	20.802
4/12/2023 10:32	5731.001	9.01	65.773	20.805
4/12/2023 10:32	5732.001	9.01	65.738	20.803
4/12/2023 10:32	5733.001	9.011	65.757	20.806
4/12/2023 10:32	5734.001	9.011	65.734	20.807
4/12/2023 10:32	5735.001	9.011	65.72	20.806
4/12/2023 10:32	5736.001	9.011	65.701	20.806
4/12/2023 10:32	5737.001	9.013	65.743	20.811
4/12/2023 10:32	5738.001	9.012	65.763	20.81
4/12/2023 10:32	5739.001	9.012	65.722	20.808
4/12/2023 10:32	5740.001	9.012	65.72	20.808
4/12/2023 10:32	5741.001	9.013	65.747	20.81
4/12/2023 10:32	5742.001	9.012	65.73	20.809
4/12/2023 10:32	5743.001	9.012	65.753	20.807
4/12/2023 10:32	5744.001	9.012	65.714	20.807
4/12/2023 10:32	5745.001	9.012	65.73	20.807
4/12/2023 10:32	5746.001	9.011	65.698	20.806
4/12/2023 10:32	5747.001	9.012	65.73	20.808
4/12/2023 10:32	5748.001	9.012	65.747	20.808
4/12/2023 10:32	5749.001	9.011	65.721	20.806
4/12/2023 10:32	5750.001	9.012	65.696	20.808
4/12/2023 10:32	5751.001	9.012	65.707	20.809
4/12/2023 10:32	5752.001	9.013	65.727	20.812
4/12/2023 10:32	5753.001	9.013	65.722	20.811
4/12/2023 10:32	5754.001	9.013	65.725	20.811
4/12/2023 10:32	5755.001	9.013	65.721	20.812



4/12/2023 10:32	5756.001	9.01	65.738	20.804
4/12/2023 10:32	5757.001	9.012	65.722	20.809
4/12/2023 10:32	5758.001	9.012	65.731	20.809
4/12/2023 10:32	5759.001	9.012	65.721	20.809
4/12/2023 10:32	5760.001	9.011	65.757	20.807
4/12/2023 10:32	5761.001	9.013	65.737	20.812
4/12/2023 10:32	5762.001	9.014	65.731	20.814
4/12/2023 10:32	5763.001	9.014	65.739	20.813
4/12/2023 10:32	5764.001	9.014	65.747	20.813
4/12/2023 10:32	5765.001	9.014	65.694	20.812
4/12/2023 10:32	5766.001	9.01	65.744	20.804
4/12/2023 10:32	5767.001	9.01	65.73	20.805
4/12/2023 10:32	5768.001	9.012	65.77	20.808
4/12/2023 10:32	5769.001	9.011	65.729	20.806
4/12/2023 10:32	5770.001	9.011	65.735	20.805
4/12/2023 10:32	5771.001	9.012	65.707	20.809
4/12/2023 10:32	5772.001	9.011	65.734	20.807
4/12/2023 10:32	5773.001	9.012	65.73	20.808
4/12/2023 10:32	5774.001	9.012	65.769	20.809
4/12/2023 10:32	5775.001	9.011	65.724	20.806
4/12/2023 10:32	5776.001	9.013	65.733	20.811
4/12/2023 10:32	5777.001	9.013	65.743	20.811
4/12/2023 10:32	5778.001	9.011	65.72	20.807
4/12/2023 10:32	5779.001	9.011	65.761	20.805
4/12/2023 10:32	5780.001	9.011	65.685	20.807
4/12/2023 10:32	5781.001	9.012	65.721	20.807
4/12/2023 10:33	5782.001	9.01	65.713	20.803
4/12/2023 10:33	5783.001	9.012	65.721	20.809
4/12/2023 10:33	5784.001	9.011	65.721	20.807
4/12/2023 10:33	5785.001	9.012	65.718	20.809
4/12/2023 10:33	5786.001	9.012	65.752	20.808
4/12/2023 10:33	5787.001	9.011	65.737	20.806
4/12/2023 10:33	5788.001	9.011	65.772	20.806
4/12/2023 10:33	5789.001	9.011	65.725	20.806
4/12/2023 10:33	5790.001	9.012	65.724	20.809
4/12/2023 10:33	5791.001	9.014	65.696	20.813
4/12/2023 10:33	5792.001	9.01	65.725	20.803
4/12/2023 10:33	5793.001	9.011	65.744	20.806
4/12/2023 10:33	5794.001	9.011	65.75	20.807
4/12/2023 10:33	5795.001	9.013	65.713	20.81
4/12/2023 10:33	5796.001	9.012	65.731	20.809
4/12/2023 10:33	5797.001	9.013	65.699	20.81
4/12/2023 10:33	5798.001	9.011	65.729	20.807
4/12/2023 10:33	5799.001	9.012	65.768	20.807
4/12/2023 10:33	5800.001	9.014	65.734	20.812
4/12/2023 10:33	5801.001	9.014	65.768	20.814
4/12/2023 10:33	5802.001	9.013	65.759	20.812

4/12/2023 10:33	5803.001	9.013	65.77	20.811
4/12/2023 10:33	5804.001	9.013	65.743	20.81
4/12/2023 10:33	5805.001	9.013	65.768	20.811
4/12/2023 10:33	5806.001	9.012	65.75	20.808
4/12/2023 10:33	5807.001	9.011	65.755	20.807
4/12/2023 10:33	5808.001	9.01	65.725	20.804
4/12/2023 10:33	5809.001	9.01	65.747	20.805
4/12/2023 10:33	5810.001	9.011	65.777	20.806
4/12/2023 10:33	5811.001	9.013	65.761	20.81
4/12/2023 10:33	5812.001	9.013	65.746	20.812
4/12/2023 10:33	5813.001	9.013	65.7	20.812
4/12/2023 10:33	5814.001	9.012	65.725	20.808
4/12/2023 10:33	5815.001	9.012	65.714	20.809
4/12/2023 10:33	5816.001	9.012	65.772	20.807
4/12/2023 10:33	5817.001	9.011	65.737	20.807
4/12/2023 10:33	5818.001	9.014	65.76	20.812
4/12/2023 10:33	5819.001	9.016	65.772	20.819
4/12/2023 10:33	5820.001	9.011	65.735	20.805
4/12/2023 10:33	5821.001	9.012	65.701	20.807
4/12/2023 10:33	5822.001	9.009	65.756	20.802
4/12/2023 10:33	5823.001	9.012	65.708	20.808
4/12/2023 10:33	5824.001	9.011	65.757	20.807
4/12/2023 10:33	5825.001	9.012	65.746	20.809
4/12/2023 10:33	5826.001	9.01	65.751	20.805
4/12/2023 10:33	5827.001	9.012	65.704	20.808
4/12/2023 10:33	5828.001	9.011	65.74	20.805
4/12/2023 10:33	5829.001	9.015	65.725	20.815
4/12/2023 10:33	5830.001	9.012	65.747	20.808
4/12/2023 10:33	5831.001	9.012	65.743	20.81
4/12/2023 10:33	5832.001	9.013	65.696	20.81
4/12/2023 10:33	5833.001	9.01	65.739	20.804
4/12/2023 10:33	5834.001	9.01	65.709	20.805
4/12/2023 10:33	5835.001	9.012	65.707	20.809
4/12/2023 10:33	5836.001	9.012	65.703	20.808
4/12/2023 10:33	5837.001	9.012	65.733	20.808
4/12/2023 10:33	5838.001	9.011	65.751	20.805
4/12/2023 10:33	5839.001	9.013	65.747	20.81
4/12/2023 10:33	5840.001	9.013	65.721	20.811
4/12/2023 10:33	5841.001	9.012	65.737	20.808
4/12/2023 10:34	5842.001	9.01	65.734	20.804
4/12/2023 10:34	5843.001	9.011	65.739	20.807
4/12/2023 10:34	5844.001	9.012	65.686	20.808
4/12/2023 10:34	5845.001	9.011	65.744	20.807
4/12/2023 10:34	5846.001	9.01	65.713	20.803
4/12/2023 10:34	5847.001	9.013	65.739	20.81
4/12/2023 10:34	5848.001	9.012	65.768	20.809
4/12/2023 10:34	5849.001	9.013	65.744	20.811

4/12/2023 10:34	5850.001	9.011	65.782	20.807
4/12/2023 10:34	5851.001	9.012	65.705	20.809
4/12/2023 10:34	5852.001	9.014	65.707	20.812
4/12/2023 10:34	5853.001	9.011	65.735	20.806
4/12/2023 10:34	5854.001	9.012	65.735	20.809
4/12/2023 10:34	5855.001	9.016	65.726	20.818
4/12/2023 10:34	5856.001	9.012	65.73	20.808
4/12/2023 10:34	5857.001	9.01	65.726	20.805
4/12/2023 10:34	5858.001	9.013	65.713	20.81
4/12/2023 10:34	5859.001	9.014	65.768	20.812
4/12/2023 10:34	5860.001	9.012	65.73	20.808
4/12/2023 10:34	5861.001	9.013	65.716	20.811
4/12/2023 10:34	5862.001	9.01	65.712	20.803
4/12/2023 10:34	5863.001	9.011	65.747	20.807
4/12/2023 10:34	5864.001	9.014	65.712	20.812
4/12/2023 10:34	5865.001	9.011	65.714	20.807
4/12/2023 10:34	5866.001	9.011	65.739	20.807
4/12/2023 10:34	5867.001	9.012	65.747	20.808
4/12/2023 10:34	5868.001	9.013	65.761	20.81
4/12/2023 10:34	5869.001	9.011	65.76	20.807
4/12/2023 10:34	5870.001	9.011	65.707	20.806
4/12/2023 10:34	5871.001	9.011	65.744	20.807
4/12/2023 10:34	5872.001	9.014	65.716	20.812
4/12/2023 10:34	5873.001	9.011	65.724	20.807
4/12/2023 10:34	5874.001	9.011	65.742	20.807
4/12/2023 10:34	5875.001	9.013	65.768	20.81
4/12/2023 10:34	5876.001	9.013	65.683	20.81
4/12/2023 10:34	5877.001	9.013	65.746	20.811
4/12/2023 10:34	5878.001	9.008	65.705	20.8
4/12/2023 10:34	5879.001	9.011	65.733	20.805
4/12/2023 10:34	5880.001	9.012	65.731	20.809
4/12/2023 10:34	5881.001	9.011	65.757	20.807
4/12/2023 10:34	5882.001	9.01	65.759	20.805
4/12/2023 10:34	5883.001	9.012	65.748	20.808
4/12/2023 10:34	5884.001	9.012	65.763	20.808
4/12/2023 10:34	5885.001	9.013	65.768	20.811
4/12/2023 10:34	5886.001	9.012	65.722	20.808
4/12/2023 10:34	5887.001	9.011	65.711	20.807
4/12/2023 10:34	5888.001	9.012	65.751	20.809
4/12/2023 10:34	5889.001	9.011	65.72	20.807
4/12/2023 10:34	5890.001	9.013	65.695	20.81
4/12/2023 10:34	5891.001	9.013	65.742	20.811
4/12/2023 10:34	5892.001	9.013	65.731	20.811
4/12/2023 10:34	5893.001	9.012	65.729	20.809
4/12/2023 10:34	5894.001	9.011	65.76	20.807
4/12/2023 10:34	5895.001	9.011	65.722	20.806
4/12/2023 10:34	5896.001	9.009	65.729	20.802

4/12/2023 10:34	5897.001	9.011	65.683	20.806
4/12/2023 10:34	5898.001	9.011	65.714	20.805
4/12/2023 10:34	5899.001	9.012	65.768	20.808
4/12/2023 10:34	5900.001	9.012	65.776	20.809
4/12/2023 10:34	5901.001	9.013	65.721	20.811
4/12/2023 10:35	5902.001	9.013	65.716	20.812
4/12/2023 10:35	5903.001	9.014	65.713	20.813
4/12/2023 10:35	5904.001	9.011	65.718	20.806
4/12/2023 10:35	5905.001	9.011	65.731	20.807
4/12/2023 10:35	5906.001	9.01	65.718	20.805
4/12/2023 10:35	5907.001	9.011	65.716	20.805
4/12/2023 10:35	5908.001	9.013	65.682	20.81
4/12/2023 10:35	5909.001	9.011	65.751	20.806
4/12/2023 10:35	5910.001	9.011	65.724	20.806
4/12/2023 10:35	5911.001	9.012	65.753	20.808
4/12/2023 10:35	5912.001	9.01	65.717	20.805
4/12/2023 10:35	5913.001	9.011	65.733	20.806
4/12/2023 10:35	5914.001	9.012	65.74	20.808
4/12/2023 10:35	5915.001	9.013	65.717	20.811
4/12/2023 10:35	5916.001	9.01	65.714	20.804
4/12/2023 10:35	5917.001	9.012	65.725	20.809
4/12/2023 10:35	5918.001	9.01	65.751	20.805
4/12/2023 10:35	5919.001	9.013	65.744	20.811
4/12/2023 10:35	5920.001	9.01	65.757	20.804
4/12/2023 10:35	5921.001	9.012	65.757	20.808
4/12/2023 10:35	5922.001	9.013	65.721	20.81
4/12/2023 10:35	5923.001	9.012	65.734	20.807
4/12/2023 10:35	5924.001	9.009	65.725	20.802
4/12/2023 10:35	5925.001	9.01	65.721	20.805
4/12/2023 10:35	5926.001	9.011	65.685	20.805
4/12/2023 10:35	5927.001	9.01	65.724	20.805
4/12/2023 10:35	5928.001	9.011	65.721	20.807
4/12/2023 10:35	5929.001	9.012	65.742	20.809
4/12/2023 10:35	5930.001	9.011	65.733	20.806
4/12/2023 10:35	5931.001	9.011	65.733	20.806
4/12/2023 10:35	5932.001	9.011	65.747	20.805
4/12/2023 10:35	5933.001	9.014	65.729	20.813
4/12/2023 10:35	5934.001	9.011	65.722	20.806
4/12/2023 10:35	5935.001	9.012	65.733	20.808
4/12/2023 10:35	5936.001	9.013	65.74	20.81
4/12/2023 10:35	5937.001	9.013	65.737	20.812
4/12/2023 10:35	5938.001	9.012	65.755	20.808
4/12/2023 10:35	5939.001	9.012	65.759	20.808
4/12/2023 10:35	5940.001	9.011	65.726	20.807
4/12/2023 10:35	5941.001	9.012	65.721	20.808
4/12/2023 10:35	5942.001	9.013	65.718	20.811
4/12/2023 10:35	5943.001	9.012	65.74	20.808

4/12/2023 10:35	5944.001	9.012	65.774	20.808
4/12/2023 10:35	5945.001	9.01	65.717	20.804
4/12/2023 10:35	5946.001	9.012	65.722	20.808
4/12/2023 10:35	5947.001	9.012	65.737	20.808
4/12/2023 10:35	5948.001	9.012	65.75	20.808
4/12/2023 10:35	5949.001	9.012	65.721	20.808
4/12/2023 10:35	5950.001	9.014	65.701	20.813
4/12/2023 10:35	5951.001	9.012	65.713	20.809
4/12/2023 10:35	5952.001	9.011	65.748	20.807
4/12/2023 10:35	5953.001	9.011	65.737	20.806
4/12/2023 10:35	5954.001	9.013	65.742	20.81
4/12/2023 10:35	5955.001	9.013	65.734	20.811
4/12/2023 10:35	5956.001	9.012	65.709	20.808
4/12/2023 10:35	5957.001	9.015	65.757	20.814
4/12/2023 10:35	5958.001	9.01	65.738	20.805
4/12/2023 10:35	5959.001	9.01	65.707	20.804
4/12/2023 10:35	5960.001	9.011	65.743	20.806
4/12/2023 10:35	5961.001	9.01	65.685	20.805
4/12/2023 10:36	5962.001	9.012	65.724	20.809
4/12/2023 10:36	5963.001	9.011	65.72	20.807
4/12/2023 10:36	5964.001	9.011	65.713	20.806
4/12/2023 10:36	5965.001	9.01	65.735	20.804
4/12/2023 10:36	5966.001	9.012	65.707	20.809
4/12/2023 10:36	5967.001	9.01	65.743	20.805
4/12/2023 10:36	5968.001	9.009	65.708	20.802
4/12/2023 10:36	5969.001	9.012	65.764	20.808
4/12/2023 10:36	5970.001	9.013	65.738	20.812
4/12/2023 10:36	5971.001	9.012	65.739	20.809
4/12/2023 10:36	5972.001	9.011	65.7	20.807
4/12/2023 10:36	5973.001	9.013	65.74	20.812
4/12/2023 10:36	5974.001	9.012	65.721	20.81
4/12/2023 10:36	5975.001	9.01	65.731	20.804
4/12/2023 10:36	5976.001	9.012	65.75	20.809
4/12/2023 10:36	5977.001	9.011	65.739	20.806
4/12/2023 10:36	5978.001	9.012	65.748	20.809
4/12/2023 10:36	5979.001	9.01	65.742	20.804
4/12/2023 10:36	5980.001	9.012	65.725	20.809
4/12/2023 10:36	5981.001	9.011	65.691	20.805
4/12/2023 10:36	5982.001	9.013	65.748	20.811
4/12/2023 10:36	5983.001	9.013	65.738	20.812
4/12/2023 10:36	5984.001	9.013	65.76	20.81
4/12/2023 10:36	5985.001	9.011	65.74	20.807
4/12/2023 10:36	5986.001	9.012	65.735	20.808
4/12/2023 10:36	5987.001	9.013	65.73	20.81
4/12/2023 10:36	5988.001	9.015	65.747	20.815
4/12/2023 10:36	5989.001	9.013	65.756	20.81
4/12/2023 10:36	5990.001	9.011	65.731	20.807

4/12/2023 10:36	5991.001	9.011	65.722	20.807
4/12/2023 10:36	5992.001	9.014	65.709	20.812
4/12/2023 10:36	5993.001	9.011	65.75	20.807
4/12/2023 10:36	5994.001	9.012	65.727	20.807
4/12/2023 10:36	5995.001	9.01	65.747	20.804
4/12/2023 10:36	5996.001	9.012	65.733	20.809
4/12/2023 10:36	5997.001	9.011	65.735	20.806
4/12/2023 10:36	5998.001	9.011	65.789	20.806
4/12/2023 10:36	5999.001	9.013	65.74	20.811
4/12/2023 10:36	6000.001	9.011	65.743	20.806
4/12/2023 10:36	6001.001	9.01	65.755	20.804
4/12/2023 10:36	6002.001	9.011	65.737	20.805
4/12/2023 10:36	6003.001	9.012	65.742	20.808
4/12/2023 10:36	6004.001	9.011	65.722	20.807
4/12/2023 10:36	6005.001	9.013	65.737	20.811
4/12/2023 10:36	6006.001	9.011	65.735	20.806
4/12/2023 10:36	6007.001	9.014	65.696	20.812
4/12/2023 10:36	6008.001	9.013	65.778	20.81
4/12/2023 10:36	6009.001	9.009	65.713	20.8
4/12/2023 10:36	6010.001	9.01	65.746	20.805
4/12/2023 10:36	6011.001	9.01	65.704	20.805
4/12/2023 10:36	6012.001	9.013	65.724	20.81
4/12/2023 10:36	6013.001	9.01	65.746	20.803
4/12/2023 10:36	6014.001	9.011	65.717	20.805
4/12/2023 10:36	6015.001	9.011	65.747	20.807
4/12/2023 10:36	6016.001	9.01	65.708	20.804
4/12/2023 10:36	6017.001	9.01	65.782	20.804
4/12/2023 10:36	6018.001	9.012	65.731	20.809
4/12/2023 10:36	6019.001	9.011	65.695	20.807
4/12/2023 10:36	6020.001	9.01	65.724	20.804
4/12/2023 10:36	6021.001	9.014	65.753	20.812
4/12/2023 10:37	6022.001	9.012	65.718	20.809
4/12/2023 10:37	6023.001	9.013	65.727	20.811
4/12/2023 10:37	6024.001	9.013	65.742	20.81
4/12/2023 10:37	6025.001	9.012	65.714	20.809
4/12/2023 10:37	6026.001	9.01	65.769	20.805
4/12/2023 10:37	6027.001	9.013	65.737	20.81
4/12/2023 10:37	6028.001	9.012	65.743	20.809
4/12/2023 10:37	6029.001	9.014	65.763	20.814
4/12/2023 10:37	6030.001	9.014	65.698	20.812
4/12/2023 10:37	6031.001	9.011	65.746	20.807
4/12/2023 10:37	6032.001	9.012	65.757	20.808
4/12/2023 10:37	6033.001	9.013	65.722	20.81
4/12/2023 10:37	6034.001	9.012	65.737	20.807
4/12/2023 10:37	6035.001	9.011	65.739	20.807
4/12/2023 10:37	6036.001	9.011	65.755	20.806
4/12/2023 10:37	6037.001	9.012	65.72	20.809

4/12/2023 10:37	6038.001	9.01	65.733	20.804
4/12/2023 10:37	6039.001	9.011	65.725	20.807
4/12/2023 10:37	6040.001	9.014	65.753	20.812
4/12/2023 10:37	6041.001	9.013	65.737	20.81
4/12/2023 10:37	6042.001	9.011	65.718	20.806
4/12/2023 10:37	6043.001	9.01	65.707	20.804
4/12/2023 10:37	6044.001	9.013	65.778	20.811
4/12/2023 10:37	6045.001	9.011	65.744	20.806
4/12/2023 10:37	6046.001	9.008	65.744	20.8
4/12/2023 10:37	6047.001	9.012	65.757	20.809
4/12/2023 10:37	6048.001	9.009	65.752	20.801
4/12/2023 10:37	6049.001	9.012	65.757	20.808
4/12/2023 10:37	6050.001	9.01	65.769	20.804
4/12/2023 10:37	6051.001	9.01	65.768	20.804
4/12/2023 10:37	6052.001	9.01	65.734	20.804
4/12/2023 10:37	6053.001	9.012	65.753	20.807
4/12/2023 10:37	6054.001	9.013	65.746	20.81
4/12/2023 10:37	6055.001	9.011	65.704	20.806
4/12/2023 10:37	6056.001	9.011	65.739	20.806
4/12/2023 10:37	6057.001	9.01	65.711	20.803
4/12/2023 10:37	6058.001	9.01	65.716	20.804
4/12/2023 10:37	6059.001	9.012	65.742	20.808
4/12/2023 10:37	6060.001	9.008	65.774	20.8
4/12/2023 10:37	6061.001	9.013	65.759	20.811
4/12/2023 10:37	6062.001	9.01	65.765	20.803
4/12/2023 10:37	6063.001	9.009	65.708	20.8
4/12/2023 10:37	6064.001	9.01	65.711	20.805
4/12/2023 10:37	6065.001	9.008	65.716	20.8
4/12/2023 10:37	6066.001	9.012	65.729	20.808
4/12/2023 10:37	6067.001	9.012	65.742	20.808
4/12/2023 10:37	6068.001	9.012	65.751	20.809
4/12/2023 10:37	6069.001	9.013	65.72	20.811
4/12/2023 10:37	6070.001	9.011	65.781	20.807
4/12/2023 10:37	6071.001	9.01	65.705	20.804
4/12/2023 10:37	6072.001	9.01	65.688	20.804
4/12/2023 10:37	6073.001	9.008	65.711	20.8
4/12/2023 10:37	6074.001	9.009	65.737	20.801
4/12/2023 10:37	6075.001	9.009	65.707	20.802
4/12/2023 10:37	6076.001	9.01	65.764	20.803
4/12/2023 10:37	6077.001	9.012	65.786	20.809
4/12/2023 10:37	6078.001	9.012	65.74	20.809
4/12/2023 10:37	6079.001	9.008	65.726	20.799
4/12/2023 10:37	6080.001	9.01	65.73	20.805
4/12/2023 10:37	6081.001	9.01	65.738	20.803
4/12/2023 10:38	6082.001	9.011	65.74	20.807
4/12/2023 10:38	6083.001	9.012	65.729	20.808
4/12/2023 10:38	6084.001	9.011	65.756	20.806

4/12/2023 10:38	6085.001	9.01	65.709	20.805
4/12/2023 10:38	6086.001	9.009	65.705	20.802
4/12/2023 10:38	6087.001	9.012	65.722	20.807
4/12/2023 10:38	6088.001	9.01	65.726	20.804
4/12/2023 10:38	6089.001	9.01	65.756	20.803
4/12/2023 10:38	6090.001	9.012	65.752	20.808
4/12/2023 10:38	6091.001	9.012	65.726	20.808
4/12/2023 10:38	6092.001	9.013	65.722	20.81
4/12/2023 10:38	6093.001	9.011	65.725	20.807
4/12/2023 10:38	6094.001	9.011	65.727	20.805
4/12/2023 10:38	6095.001	9.011	65.722	20.806
4/12/2023 10:38	6096.001	9.01	65.725	20.803
4/12/2023 10:38	6097.001	9.012	65.73	20.807
4/12/2023 10:38	6098.001	9.011	65.705	20.806
4/12/2023 10:38	6099.001	9.011	65.685	20.806
4/12/2023 10:38	6100.001	9.011	65.696	20.806
4/12/2023 10:38	6101.001	9.008	65.727	20.799
4/12/2023 10:38	6102.001	9.01	65.768	20.804
4/12/2023 10:38	6103.001	9.01	65.74	20.803
4/12/2023 10:38	6104.001	9.011	65.721	20.806
4/12/2023 10:38	6105.001	9.011	65.768	20.806
4/12/2023 10:38	6106.001	9.012	65.712	20.808
4/12/2023 10:38	6107.001	9.01	65.761	20.803
4/12/2023 10:38	6108.001	9.008	65.757	20.8
4/12/2023 10:38	6109.001	9.01	65.738	20.803
4/12/2023 10:38	6110.001	9.009	65.701	20.803
4/12/2023 10:38	6111.001	9.009	65.746	20.802
4/12/2023 10:38	6112.001	9.008	65.735	20.8
4/12/2023 10:38	6113.001	9.011	65.739	20.806
4/12/2023 10:38	6114.001	9.011	65.707	20.805
4/12/2023 10:38	6115.001	9.01	65.707	20.805
4/12/2023 10:38	6116.001	9.012	65.713	20.809
4/12/2023 10:38	6117.001	9.012	65.734	20.808
4/12/2023 10:38	6118.001	9.011	65.734	20.806
4/12/2023 10:38	6119.001	9.01	65.708	20.803
4/12/2023 10:38	6120.001	9.009	65.714	20.801
4/12/2023 10:38	6121.001	9.012	65.721	20.807
4/12/2023 10:38	6122.001	9.009	65.765	20.802
4/12/2023 10:38	6123.001	9.01	65.734	20.803
4/12/2023 10:38	6124.001	9.013	65.765	20.81
4/12/2023 10:38	6125.001	9.01	65.72	20.803
4/12/2023 10:38	6126.001	9.009	65.746	20.801
4/12/2023 10:38	6127.001	9.011	65.737	20.807
4/12/2023 10:38	6128.001	9.012	65.731	20.808
4/12/2023 10:38	6129.001	9.012	65.75	20.808
4/12/2023 10:38	6130.001	9.012	65.733	20.809
4/12/2023 10:38	6131.001	9.01	65.742	20.804



4/12/2023 10:38	6132.001	9.01	65.711	20.804
4/12/2023 10:38	6133.001	9.008	65.721	20.799
4/12/2023 10:38	6134.001	9.01	65.757	20.805
4/12/2023 10:38	6135.001	9.011	65.714	20.806
4/12/2023 10:38	6136.001	9.012	65.726	20.808
4/12/2023 10:38	6137.001	9.01	65.714	20.804
4/12/2023 10:38	6138.001	9.012	65.753	20.808
4/12/2023 10:38	6139.001	9.013	65.738	20.81
4/12/2023 10:38	6140.001	9.011	65.733	20.805
4/12/2023 10:38	6141.001	9.012	65.701	20.808
4/12/2023 10:39	6142.001	9.01	65.742	20.804
4/12/2023 10:39	6143.001	9.01	65.737	20.805
4/12/2023 10:39	6144.001	9.011	65.721	20.807
4/12/2023 10:39	6145.001	9.006	65.738	20.796
4/12/2023 10:39	6146.001	9.011	65.737	20.805
4/12/2023 10:39	6147.001	9.012	65.721	20.807
4/12/2023 10:39	6148.001	9.009	65.739	20.801
4/12/2023 10:39	6149.001	9.009	65.766	20.802
4/12/2023 10:39	6150.001	9.011	65.722	20.807
4/12/2023 10:39	6151.001	9.011	65.725	20.807
4/12/2023 10:39	6152.001	9.01	65.74	20.803
4/12/2023 10:39	6153.001	9.01	65.724	20.804
4/12/2023 10:39	6154.001	9.01	65.763	20.803
4/12/2023 10:39	6155.001	9.009	65.731	20.801
4/12/2023 10:39	6156.001	9.011	65.729	20.805
4/12/2023 10:39	6157.001	9.011	65.742	20.806
4/12/2023 10:39	6158.001	9.012	65.737	20.808
4/12/2023 10:39	6159.001	9.008	65.734	20.8
4/12/2023 10:39	6160.001	9.01	65.718	20.804
4/12/2023 10:39	6161.001	9.01	65.738	20.804
4/12/2023 10:39	6162.001	9.009	65.726	20.801
4/12/2023 10:39	6163.001	9.012	65.751	20.808
4/12/2023 10:39	6164.001	9.01	65.725	20.803
4/12/2023 10:39	6165.001	9.01	65.757	20.803
4/12/2023 10:39	6166.001	9.012	65.73	20.808
4/12/2023 10:39	6167.001	9.011	65.714	20.805
4/12/2023 10:39	6168.001	9.011	65.738	20.806
4/12/2023 10:39	6169.001	9.012	65.759	20.809
4/12/2023 10:39	6170.001	9.01	65.76	20.804
4/12/2023 10:39	6171.001	9.011	65.705	20.806
4/12/2023 10:39	6172.001	9.01	65.726	20.805
4/12/2023 10:39	6173.001	9.01	65.757	20.804
4/12/2023 10:39	6174.001	9.01	65.722	20.805
4/12/2023 10:39	6175.001	9.013	65.748	20.811
4/12/2023 10:39	6176.001	9.012	65.718	20.809
4/12/2023 10:39	6177.001	9.01	65.774	20.804
4/12/2023 10:39	6178.001	9.012	65.724	20.808

4/12/2023 10:39	6179.001	9.011	65.695	20.806
4/12/2023 10:39	6180.001	9.012	65.747	20.808
4/12/2023 10:39	6181.001	9.011	65.779	20.805
4/12/2023 10:39	6182.001	9.01	65.73	20.804
4/12/2023 10:39	6183.001	9.012	65.752	20.809
4/12/2023 10:39	6184.001	9.01	65.76	20.804
4/12/2023 10:39	6185.001	9.011	65.704	20.806
4/12/2023 10:39	6186.001	9.01	65.739	20.803
4/12/2023 10:39	6187.001	9.011	65.701	20.806
4/12/2023 10:39	6188.001	9.01	65.734	20.805
4/12/2023 10:39	6189.001	9.01	65.712	20.804
4/12/2023 10:39	6190.001	9.011	65.729	20.805
4/12/2023 10:39	6191.001	9.01	65.714	20.805
4/12/2023 10:39	6192.001	9.01	65.713	20.803
4/12/2023 10:39	6193.001	9.013	65.751	20.811
4/12/2023 10:39	6194.001	9.009	65.75	20.801
4/12/2023 10:39	6195.001	9.011	65.725	20.806
4/12/2023 10:39	6196.001	9.011	65.772	20.806
4/12/2023 10:39	6197.001	9.011	65.704	20.805
4/12/2023 10:39	6198.001	9.01	65.717	20.805
4/12/2023 10:39	6199.001	9.012	65.731	20.808
4/12/2023 10:39	6200.001	9.01	65.711	20.803
4/12/2023 10:39	6201.001	9.011	65.722	20.806
4/12/2023 10:40	6202.001	9.011	65.75	20.806
4/12/2023 10:40	6203.001	9.011	65.731	20.806
4/12/2023 10:40	6204.001	9.011	65.718	20.806
4/12/2023 10:40	6205.001	9.012	65.73	20.809
4/12/2023 10:40	6206.001	9.012	65.705	20.809
4/12/2023 10:40	6207.001	9.01	65.764	20.804
4/12/2023 10:40	6208.001	9.012	65.724	20.807
4/12/2023 10:40	6209.001	9.01	65.738	20.805
4/12/2023 10:40	6210.001	9.011	65.674	20.807
4/12/2023 10:40	6211.001	9.012	65.764	20.808
4/12/2023 10:40	6212.001	9.013	65.742	20.811
4/12/2023 10:40	6213.001	9.012	65.73	20.808
4/12/2023 10:40	6214.001	9.011	65.711	20.806
4/12/2023 10:40	6215.001	9.01	65.742	20.803
4/12/2023 10:40	6216.001	9.01	65.731	20.805
4/12/2023 10:40	6217.001	9.012	65.733	20.807
4/12/2023 10:40	6218.001	9.013	65.725	20.81
4/12/2023 10:40	6219.001	9.014	65.738	20.813
4/12/2023 10:40	6220.001	9.012	65.755	20.808
4/12/2023 10:40	6221.001	9.01	65.753	20.804
4/12/2023 10:40	6222.001	9.01	65.74	20.804
4/12/2023 10:40	6223.001	9.01	65.704	20.805
4/12/2023 10:40	6224.001	9.013	65.763	20.811
4/12/2023 10:40	6225.001	9.012	65.766	20.808

4/12/2023 10:40	6226.001	9.012	65.701	20.809
4/12/2023 10:40	6227.001	9.01	65.727	20.804
4/12/2023 10:40	6228.001	9.012	65.772	20.808
4/12/2023 10:40	6229.001	9.012	65.747	20.808
4/12/2023 10:40	6230.001	9.013	65.743	20.81
4/12/2023 10:40	6231.001	9.012	65.738	20.809
4/12/2023 10:40	6232.001	9.012	65.739	20.808
4/12/2023 10:40	6233.001	9.012	65.714	20.807
4/12/2023 10:40	6234.001	9.01	65.7	20.804
4/12/2023 10:40	6235.001	9.012	65.724	20.809
4/12/2023 10:40	6236.001	9.011	65.717	20.807
4/12/2023 10:40	6237.001	9.01	65.73	20.803
4/12/2023 10:40	6238.001	9.011	65.717	20.806
4/12/2023 10:40	6239.001	9.011	65.751	20.806
4/12/2023 10:40	6240.001	9.012	65.716	20.808
4/12/2023 10:40	6241.001	9.014	65.729	20.812
4/12/2023 10:40	6242.001	9.009	65.72	20.801
4/12/2023 10:40	6243.001	9.011	65.73	20.807
4/12/2023 10:40	6244.001	9.009	65.733	20.801
4/12/2023 10:40	6245.001	9.008	65.727	20.8
4/12/2023 10:40	6246.001	9.01	65.725	20.804
4/12/2023 10:40	6247.001	9.012	65.759	20.809
4/12/2023 10:40	6248.001	9.012	65.746	20.809
4/12/2023 10:40	6249.001	9.012	65.768	20.808
4/12/2023 10:40	6250.001	9.011	65.739	20.805
4/12/2023 10:40	6251.001	9.009	65.711	20.802
4/12/2023 10:40	6252.001	9.011	65.727	20.807
4/12/2023 10:40	6253.001	9.012	65.72	20.809
4/12/2023 10:40	6254.001	9.009	65.727	20.802
4/12/2023 10:40	6255.001	9.011	65.755	20.806
4/12/2023 10:40	6256.001	9.01	65.729	20.804
4/12/2023 10:40	6257.001	9.009	65.731	20.801
4/12/2023 10:40	6258.001	9.011	65.778	20.806
4/12/2023 10:40	6259.001	9.013	65.763	20.811
4/12/2023 10:40	6260.001	9.011	65.763	20.806
4/12/2023 10:40	6261.001	9.01	65.682	20.804
4/12/2023 10:41	6262.001	9.011	65.747	20.805
4/12/2023 10:41	6263.001	9.008	65.729	20.8
4/12/2023 10:41	6264.001	9.012	65.739	20.808
4/12/2023 10:41	6265.001	9.011	65.746	20.806
4/12/2023 10:41	6266.001	9.01	65.737	20.803
4/12/2023 10:41	6267.001	9.011	65.774	20.806
4/12/2023 10:41	6268.001	9.009	65.759	20.802
4/12/2023 10:41	6269.001	9.01	65.737	20.804
4/12/2023 10:41	6270.001	9.01	65.735	20.803
4/12/2023 10:41	6271.001	9.009	65.73	20.802
4/12/2023 10:41	6272.001	9.011	65.753	20.805

4/12/2023 10:41	6273.001	9.009	65.688	20.801
4/12/2023 10:41	6274.001	9.013	65.709	20.81
4/12/2023 10:41	6275.001	9.011	65.716	20.807
4/12/2023 10:41	6276.001	9.014	65.743	20.814
4/12/2023 10:41	6277.001	9.011	65.739	20.806
4/12/2023 10:41	6278.001	9.01	65.733	20.804
4/12/2023 10:41	6279.001	9.012	65.748	20.808
4/12/2023 10:41	6280.001	9.013	65.753	20.81
4/12/2023 10:41	6281.001	9.011	65.724	20.806
4/12/2023 10:41	6282.001	9.01	65.729	20.803
4/12/2023 10:41	6283.001	9.012	65.717	20.808
4/12/2023 10:41	6284.001	9.011	65.737	20.807
4/12/2023 10:41	6285.001	9.009	65.734	20.801
4/12/2023 10:41	6286.001	9.01	65.722	20.803
4/12/2023 10:41	6287.001	9.012	65.756	20.807
4/12/2023 10:41	6288.001	9.01	65.712	20.805
4/12/2023 10:41	6289.001	9.01	65.751	20.803
4/12/2023 10:41	6290.001	9.011	65.7	20.807
4/12/2023 10:41	6291.001	9.014	65.769	20.814
4/12/2023 10:41	6292.001	9.012	65.724	20.808
4/12/2023 10:41	6293.001	9.011	65.739	20.807
4/12/2023 10:41	6294.001	9.011	65.75	20.806
4/12/2023 10:41	6295.001	9.009	65.721	20.801
4/12/2023 10:41	6296.001	9.011	65.744	20.806
4/12/2023 10:41	6297.001	9.011	65.722	20.807
4/12/2023 10:41	6298.001	9.013	65.682	20.812
4/12/2023 10:41	6299.001	9.011	65.718	20.806
4/12/2023 10:41	6300.001	9.008	65.72	20.8
4/12/2023 10:41	6301.001	9.01	65.692	20.805
4/12/2023 10:41	6302.001	9.011	65.738	20.807
4/12/2023 10:41	6303.001	9.012	65.727	20.808
4/12/2023 10:41	6304.001	9.013	65.714	20.81
4/12/2023 10:41	6305.001	9.011	65.747	20.805
4/12/2023 10:41	6306.001	9.013	65.748	20.811
4/12/2023 10:41	6307.001	9.01	65.748	20.804
4/12/2023 10:41	6308.001	9.014	65.795	20.813
4/12/2023 10:41	6309.001	9.013	65.727	20.81
4/12/2023 10:41	6310.001	9.012	65.743	20.808
4/12/2023 10:41	6311.001	9.01	65.738	20.805
4/12/2023 10:41	6312.001	9.012	65.802	20.808
4/12/2023 10:41	6313.001	9.013	65.72	20.811
4/12/2023 10:41	6314.001	9.013	65.742	20.811
4/12/2023 10:41	6315.001	9.01	65.747	20.804
4/12/2023 10:41	6316.001	9.01	65.753	20.805
4/12/2023 10:41	6317.001	9.013	65.746	20.81
4/12/2023 10:41	6318.001	9.011	65.75	20.806
4/12/2023 10:41	6319.001	9.01	65.746	20.804

4/12/2023 10:41	6320.001	9.011	65.734	20.806
4/12/2023 10:41	6321.001	9.007	65.763	20.798
4/12/2023 10:42	6322.001	9.013	65.709	20.81
4/12/2023 10:42	6323.001	9.011	65.718	20.806
4/12/2023 10:42	6324.001	9.01	65.812	20.804
4/12/2023 10:42	6325.001	9.011	65.722	20.806
4/12/2023 10:42	6326.001	9.01	65.768	20.803
4/12/2023 10:42	6327.001	9.011	65.726	20.807
4/12/2023 10:42	6328.001	9.011	65.738	20.806
4/12/2023 10:42	6329.001	9.011	65.742	20.806
4/12/2023 10:42	6330.001	9.009	65.756	20.802
4/12/2023 10:42	6331.001	9.011	65.734	20.805
4/12/2023 10:42	6332.001	9.01	65.761	20.804
4/12/2023 10:42	6333.001	9.01	65.73	20.805
4/12/2023 10:42	6334.001	9.012	65.735	20.808
4/12/2023 10:42	6335.001	9.011	65.76	20.806
4/12/2023 10:42	6336.001	9.01	65.713	20.803
4/12/2023 10:42	6337.001	9.011	65.74	20.805
4/12/2023 10:42	6338.001	9.013	65.77	20.81
4/12/2023 10:42	6339.001	9.01	65.761	20.804
4/12/2023 10:42	6340.001	9.012	65.735	20.808
4/12/2023 10:42	6341.001	9.01	65.761	20.803
4/12/2023 10:42	6342.001	9.012	65.698	20.809
4/12/2023 10:42	6343.001	9.009	65.742	20.801
4/12/2023 10:42	6344.001	9.012	65.722	20.809
4/12/2023 10:42	6345.001	9.011	65.748	20.807
4/12/2023 10:42	6346.001	9.012	65.744	20.809
4/12/2023 10:42	6347.001	9.009	65.74	20.801
4/12/2023 10:42	6348.001	9.011	65.717	20.806
4/12/2023 10:42	6349.001	9.012	65.73	20.807
4/12/2023 10:42	6350.001	9.011	65.708	20.807
4/12/2023 10:42	6351.001	9.01	65.739	20.804
4/12/2023 10:42	6352.001	9.011	65.734	20.806
4/12/2023 10:42	6353.001	9.009	65.75	20.801
4/12/2023 10:42	6354.001	9.012	65.77	20.809
4/12/2023 10:42	6355.001	9.009	65.722	20.803
4/12/2023 10:42	6356.001	9.012	65.727	20.809
4/12/2023 10:42	6357.001	9.011	65.714	20.806
4/12/2023 10:42	6358.001	9.012	65.766	20.809
4/12/2023 10:42	6359.001	9.012	65.712	20.809
4/12/2023 10:42	6360.001	9.012	65.752	20.808
4/12/2023 10:42	6361.001	9.014	65.799	20.813
4/12/2023 10:42	6362.001	9.012	65.712	20.809
4/12/2023 10:42	6363.001	9.011	65.722	20.807
4/12/2023 10:42	6364.001	9.01	65.756	20.803
4/12/2023 10:42	6365.001	9.012	65.759	20.807
4/12/2023 10:42	6366.001	9.01	65.729	20.804

4/12/2023 10:42	6367.001	9.011	65.709	20.805
4/12/2023 10:42	6368.001	9.014	65.733	20.812
4/12/2023 10:42	6369.001	9.012	65.734	20.808
4/12/2023 10:42	6370.001	9.011	65.75	20.807
4/12/2023 10:42	6371.001	9.013	65.744	20.81
4/12/2023 10:42	6372.001	9.012	65.714	20.808
4/12/2023 10:42	6373.001	9.009	65.733	20.8
4/12/2023 10:42	6374.001	9.012	65.772	20.809
4/12/2023 10:42	6375.001	9.012	65.744	20.809
4/12/2023 10:42	6376.001	9.014	65.726	20.812
4/12/2023 10:42	6377.001	9.008	65.734	20.798
4/12/2023 10:42	6378.001	9.012	65.735	20.808
4/12/2023 10:42	6379.001	9.01	65.733	20.805
4/12/2023 10:42	6380.001	9.012	65.712	20.81
4/12/2023 10:42	6381.001	9.01	65.744	20.804
4/12/2023 10:43	6382.001	9.012	65.755	20.809
4/12/2023 10:43	6383.001	9.01	65.717	20.804
4/12/2023 10:43	6384.001	9.013	65.725	20.81
4/12/2023 10:43	6385.001	9.013	65.761	20.81
4/12/2023 10:43	6386.001	9.01	65.746	20.804
4/12/2023 10:43	6387.001	9.013	65.708	20.81
4/12/2023 10:43	6388.001	9.01	65.722	20.804
4/12/2023 10:43	6389.001	9.01	65.721	20.804
4/12/2023 10:43	6390.001	9.013	65.744	20.81
4/12/2023 10:43	6391.001	9.01	65.734	20.804
4/12/2023 10:43	6392.001	9.01	65.718	20.803
4/12/2023 10:43	6393.001	9.009	65.742	20.801
4/12/2023 10:43	6394.001	9.011	65.726	20.805
4/12/2023 10:43	6395.001	9.01	65.761	20.803
4/12/2023 10:43	6396.001	9.011	65.726	20.806
4/12/2023 10:43	6397.001	9.01	65.735	20.804
4/12/2023 10:43	6398.001	9.012	65.73	20.809
4/12/2023 10:43	6399.001	9.013	65.756	20.81
4/12/2023 10:43	6400.001	9.011	65.773	20.806
4/12/2023 10:43	6401.001	9.01	65.738	20.805
4/12/2023 10:43	6402.001	9.009	65.776	20.801
4/12/2023 10:43	6403.001	9.009	65.717	20.801
4/12/2023 10:43	6404.001	9.009	65.729	20.802
4/12/2023 10:43	6405.001	9.011	65.7	20.806
4/12/2023 10:43	6406.001	9.009	65.748	20.802
4/12/2023 10:43	6407.001	9.013	65.73	20.81
4/12/2023 10:43	6408.001	9.013	65.756	20.81
4/12/2023 10:43	6409.001	9.01	65.717	20.804
4/12/2023 10:43	6410.001	9.012	65.746	20.809
4/12/2023 10:43	6411.001	9.01	65.766	20.804
4/12/2023 10:43	6412.001	9.012	65.734	20.809
4/12/2023 10:43	6413.001	9.012	65.755	20.808

4/12/2023 10:43	6414.001	9.011	65.739	20.806
4/12/2023 10:43	6415.001	9.011	65.737	20.807
4/12/2023 10:43	6416.001	9.013	65.735	20.81
4/12/2023 10:43	6417.001	9.013	65.752	20.81
4/12/2023 10:43	6418.001	9.013	65.688	20.811
4/12/2023 10:43	6419.001	9.009	65.726	20.801
4/12/2023 10:43	6420.001	9.012	65.721	20.808
4/12/2023 10:43	6421.001	9.011	65.748	20.806
4/12/2023 10:43	6422.001	9.011	65.779	20.807
4/12/2023 10:43	6423.001	9.012	65.718	20.809
4/12/2023 10:43	6424.001	9.012	65.717	20.809
4/12/2023 10:43	6425.001	9.011	65.743	20.805
4/12/2023 10:43	6426.001	9.01	65.677	20.804
4/12/2023 10:43	6427.001	9.011	65.751	20.807
4/12/2023 10:43	6428.001	9.011	65.734	20.806
4/12/2023 10:43	6429.001	9.011	65.737	20.807
4/12/2023 10:43	6430.001	9.011	65.742	20.806
4/12/2023 10:43	6431.001	9.011	65.746	20.805
4/12/2023 10:43	6432.001	9.012	65.714	20.808
4/12/2023 10:43	6433.001	9.009	65.753	20.803
4/12/2023 10:43	6434.001	9.011	65.738	20.805
4/12/2023 10:43	6435.001	9.012	65.711	20.808
4/12/2023 10:43	6436.001	9.011	65.755	20.806
4/12/2023 10:43	6437.001	9.01	65.7	20.805
4/12/2023 10:43	6438.001	9.012	65.709	20.808
4/12/2023 10:43	6439.001	9.013	65.763	20.811
4/12/2023 10:43	6440.001	9.013	65.742	20.811
4/12/2023 10:43	6441.001	9.01	65.738	20.805
4/12/2023 10:44	6442.001	9.011	65.73	20.807
4/12/2023 10:44	6443.001	9.01	65.785	20.804
4/12/2023 10:44	6444.001	9.011	65.753	20.806
4/12/2023 10:44	6445.001	9.012	65.735	20.808
4/12/2023 10:44	6446.001	9.012	65.735	20.807
4/12/2023 10:44	6447.001	9.014	65.74	20.812
4/12/2023 10:44	6448.001	9.011	65.752	20.807
4/12/2023 10:44	6449.001	9.01	65.757	20.804
4/12/2023 10:44	6450.001	9.012	65.726	20.809
4/12/2023 10:44	6451.001	9.011	65.729	20.805
4/12/2023 10:44	6452.001	9.012	65.725	20.808
4/12/2023 10:44	6453.001	9.014	65.757	20.812
4/12/2023 10:44	6454.001	9.011	65.714	20.807
4/12/2023 10:44	6455.001	9.012	65.737	20.809
4/12/2023 10:44	6456.001	9.011	65.72	20.807
4/12/2023 10:44	6457.001	9.009	65.743	20.802
4/12/2023 10:44	6458.001	9.012	65.703	20.809
4/12/2023 10:44	6459.001	9.008	65.752	20.8
4/12/2023 10:44	6460.001	9.011	65.74	20.805

4/12/2023 10:44	6461.001	9.009	65.802	20.803
4/12/2023 10:44	6462.001	9.013	65.743	20.812
4/12/2023 10:44	6463.001	9.011	65.73	20.805
4/12/2023 10:44	6464.001	9.011	65.717	20.807
4/12/2023 10:44	6465.001	9.011	65.743	20.805
4/12/2023 10:44	6466.001	9.012	65.743	20.808
4/12/2023 10:44	6467.001	9.009	65.722	20.802
4/12/2023 10:44	6468.001	9.011	65.699	20.805
4/12/2023 10:44	6469.001	9.01	65.738	20.803
4/12/2023 10:44	6470.001	9.013	65.738	20.81
4/12/2023 10:44	6471.001	9.01	65.695	20.804
4/12/2023 10:44	6472.001	9.011	65.743	20.806
4/12/2023 10:44	6473.001	9.01	65.75	20.804
4/12/2023 10:44	6474.001	9.01	65.763	20.805
4/12/2023 10:44	6475.001	9.011	65.716	20.806
4/12/2023 10:44	6476.001	9.01	65.727	20.805
4/12/2023 10:44	6477.001	9.008	65.729	20.799
4/12/2023 10:44	6478.001	9.011	65.75	20.807
4/12/2023 10:44	6479.001	9.01	65.718	20.805
4/12/2023 10:44	6480.001	9.013	65.735	20.811
4/12/2023 10:44	6481.001	9.012	65.752	20.808
4/12/2023 10:44	6482.001	9.011	65.709	20.805
4/12/2023 10:44	6483.001	9.012	65.757	20.808
4/12/2023 10:44	6484.001	9.011	65.725	20.806
4/12/2023 10:44	6485.001	9.012	65.757	20.808
4/12/2023 10:44	6486.001	9.008	65.737	20.799
4/12/2023 10:44	6487.001	9.011	65.783	20.806
4/12/2023 10:44	6488.001	9.01	65.709	20.803
4/12/2023 10:44	6489.001	9.009	65.696	20.801
4/12/2023 10:44	6490.001	9.011	65.717	20.807
4/12/2023 10:44	6491.001	9.01	65.738	20.804
4/12/2023 10:44	6492.001	9.014	65.694	20.813
4/12/2023 10:44	6493.001	9.01	65.714	20.804
4/12/2023 10:44	6494.001	9.008	65.768	20.8
4/12/2023 10:44	6495.001	9.011	65.698	20.807
4/12/2023 10:44	6496.001	9.013	65.718	20.811
4/12/2023 10:44	6497.001	9.009	65.757	20.801
4/12/2023 10:44	6498.001	9.01	65.729	20.804
4/12/2023 10:44	6499.001	9.01	65.761	20.804
4/12/2023 10:44	6500.001	9.01	65.709	20.804
4/12/2023 10:44	6501.001	9.011	65.778	20.806
4/12/2023 10:45	6502.001	9.011	65.713	20.807
4/12/2023 10:45	6503.001	9.012	65.769	20.809
4/12/2023 10:45	6504.001	9.011	65.738	20.806
4/12/2023 10:45	6505.001	9.01	65.742	20.804
4/12/2023 10:45	6506.001	9.011	65.753	20.807
4/12/2023 10:45	6507.001	9.011	65.737	20.807



4/12/2023 10:45	6508.001	9.01	65.722	20.804
4/12/2023 10:45	6509.001	9.011	65.748	20.806
4/12/2023 10:45	6510.001	9.01	65.713	20.804
4/12/2023 10:45	6511.001	9.009	65.727	20.801
4/12/2023 10:45	6512.001	9.013	65.764	20.81
4/12/2023 10:45	6513.001	9.011	65.768	20.805
4/12/2023 10:45	6514.001	9.009	65.722	20.801
4/12/2023 10:45	6515.001	9.011	65.77	20.806
4/12/2023 10:45	6516.001	9.01	65.748	20.803
4/12/2023 10:45	6517.001	9.012	65.73	20.808
4/12/2023 10:45	6518.001	9.011	65.744	20.806
4/12/2023 10:45	6519.001	9.012	65.753	20.808
4/12/2023 10:45	6520.001	9.01	65.713	20.805
4/12/2023 10:45	6521.001	9.012	65.739	20.809
4/12/2023 10:45	6522.001	9.01	65.731	20.804
4/12/2023 10:45	6523.001	9.011	65.734	20.806
4/12/2023 10:45	6524.001	9.01	65.696	20.805
4/12/2023 10:45	6525.001	9.01	65.699	20.804
4/12/2023 10:45	6526.001	9.011	65.717	20.805
4/12/2023 10:45	6527.001	9.01	65.698	20.805
4/12/2023 10:45	6528.001	9.014	65.738	20.812
4/12/2023 10:45	6529.001	9.01	65.74	20.804
4/12/2023 10:45	6530.001	9.01	65.743	20.804
4/12/2023 10:45	6531.001	9.01	65.737	20.803
4/12/2023 10:45	6532.001	9.012	65.776	20.809
4/12/2023 10:45	6533.001	9.012	65.716	20.808
4/12/2023 10:45	6534.001	9.013	65.716	20.811
4/12/2023 10:45	6535.001	9.011	65.731	20.805
4/12/2023 10:45	6536.001	9.011	65.709	20.805
4/12/2023 10:45	6537.001	9.012	65.743	20.808
4/12/2023 10:45	6538.001	9.01	65.759	20.805
4/12/2023 10:45	6539.001	9.012	65.752	20.81
4/12/2023 10:45	6540.001	9.011	65.734	20.807
4/12/2023 10:45	6541.001	9.013	65.718	20.811
4/12/2023 10:45	6542.001	9.012	65.738	20.809
4/12/2023 10:45	6543.001	9.008	65.738	20.8
4/12/2023 10:45	6544.001	9.012	65.738	20.809
4/12/2023 10:45	6545.001	9.013	65.756	20.812
4/12/2023 10:45	6546.001	9.011	65.739	20.807
4/12/2023 10:45	6547.001	9.01	65.703	20.805
4/12/2023 10:45	6548.001	9.009	65.727	20.802
4/12/2023 10:45	6549.001	9.011	65.726	20.806
4/12/2023 10:45	6550.001	9.012	65.738	20.807
4/12/2023 10:45	6551.001	9.01	65.714	20.804
4/12/2023 10:45	6552.001	9.012	65.755	20.809
4/12/2023 10:45	6553.001	9.011	65.722	20.806
4/12/2023 10:45	6554.001	9.01	65.743	20.803

4/12/2023 10:45	6555.001	9.009	65.734	20.802
4/12/2023 10:45	6556.001	9.011	65.747	20.806
4/12/2023 10:45	6557.001	9.01	65.746	20.803
4/12/2023 10:45	6558.001	9.009	65.76	20.802
4/12/2023 10:45	6559.001	9.01	65.734	20.805
4/12/2023 10:45	6560.001	9.012	65.714	20.809
4/12/2023 10:45	6561.001	9.012	65.727	20.809
4/12/2023 10:46	6562.001	9.012	65.751	20.809
4/12/2023 10:46	6563.001	9.008	65.747	20.8
4/12/2023 10:46	6564.001	9.011	65.735	20.806
4/12/2023 10:46	6565.001	9.012	65.747	20.809
4/12/2023 10:46	6566.001	9.009	65.769	20.802
4/12/2023 10:46	6567.001	9.011	65.707	20.805
4/12/2023 10:46	6568.001	9.014	65.72	20.812
4/12/2023 10:46	6569.001	9.013	65.699	20.811
4/12/2023 10:46	6570.001	9.01	65.708	20.804
4/12/2023 10:46	6571.001	9.012	65.698	20.808
4/12/2023 10:46	6572.001	9.009	65.721	20.801
4/12/2023 10:46	6573.001	9.01	65.742	20.805
4/12/2023 10:46	6574.001	9.009	65.735	20.801
4/12/2023 10:46	6575.001	9.01	65.782	20.803
4/12/2023 10:46	6576.001	9.012	65.722	20.809
4/12/2023 10:46	6577.001	9.008	65.72	20.8
4/12/2023 10:46	6578.001	9.009	65.724	20.802
4/12/2023 10:46	6579.001	9.013	65.729	20.811
4/12/2023 10:46	6580.001	9.008	65.726	20.8
4/12/2023 10:46	6581.001	9.011	65.712	20.807
4/12/2023 10:46	6582.001	9.011	65.743	20.807
4/12/2023 10:46	6583.001	9.01	65.742	20.804
4/12/2023 10:46	6584.001	9.008	65.74	20.8
4/12/2023 10:46	6585.001	9.011	65.755	20.807
4/12/2023 10:46	6586.001	9.011	65.769	20.805
4/12/2023 10:46	6587.001	9.01	65.776	20.805
4/12/2023 10:46	6588.001	9.012	65.772	20.808
4/12/2023 10:46	6589.001	9.01	65.722	20.803
4/12/2023 10:46	6590.001	9.012	65.72	20.807
4/12/2023 10:46	6591.001	9.011	65.726	20.805
4/12/2023 10:46	6592.001	9.01	65.742	20.803
4/12/2023 10:46	6593.001	9.011	65.765	20.805
4/12/2023 10:46	6594.001	9.009	65.709	20.801
4/12/2023 10:46	6595.001	9.01	65.746	20.804
4/12/2023 10:46	6596.001	9.012	65.707	20.809
4/12/2023 10:46	6597.001	9.011	65.729	20.806
4/12/2023 10:46	6598.001	9.011	65.755	20.805
4/12/2023 10:46	6599.001	9.01	65.695	20.804
4/12/2023 10:46	6600.001	9.013	65.717	20.811
4/12/2023 10:46	6601.001	9.009	65.713	20.802

4/12/2023 10:46	6602.001	9.014	65.742	20.812
4/12/2023 10:46	6603.001	9.012	65.74	20.808
4/12/2023 10:46	6604.001	9.013	65.698	20.81
4/12/2023 10:46	6605.001	9.012	65.7	20.81
4/12/2023 10:46	6606.001	9.012	65.724	20.809
4/12/2023 10:46	6607.001	9.011	65.777	20.807
4/12/2023 10:46	6608.001	9.011	65.739	20.806
4/12/2023 10:46	6609.001	9.012	65.73	20.807
4/12/2023 10:46	6610.001	9.012	65.722	20.807
4/12/2023 10:46	6611.001	9.011	65.726	20.806
4/12/2023 10:46	6612.001	9.013	65.785	20.81
4/12/2023 10:46	6613.001	9.011	65.74	20.807
4/12/2023 10:46	6614.001	9.012	65.743	20.808
4/12/2023 10:46	6615.001	9.011	65.713	20.806
4/12/2023 10:46	6616.001	9.009	65.746	20.802
4/12/2023 10:46	6617.001	9.008	65.76	20.8
4/12/2023 10:46	6618.001	9.011	65.735	20.805
4/12/2023 10:46	6619.001	9.011	65.795	20.806
4/12/2023 10:46	6620.001	9.012	65.721	20.808
4/12/2023 10:46	6621.001	9.009	65.753	20.801
4/12/2023 10:47	6622.001	9.01	65.744	20.803
4/12/2023 10:47	6623.001	9.012	65.756	20.809
4/12/2023 10:47	6624.001	9.011	65.734	20.806
4/12/2023 10:47	6625.001	9.01	65.709	20.805
4/12/2023 10:47	6626.001	9.01	65.735	20.804
4/12/2023 10:47	6627.001	9.01	65.738	20.804
4/12/2023 10:47	6628.001	9.01	65.709	20.803
4/12/2023 10:47	6629.001	9.012	65.708	20.808
4/12/2023 10:47	6630.001	9.012	65.731	20.809
4/12/2023 10:47	6631.001	9.01	65.714	20.803
4/12/2023 10:47	6632.001	9.011	65.757	20.806
4/12/2023 10:47	6633.001	9.01	65.73	20.805
4/12/2023 10:47	6634.001	9.012	65.756	20.808
4/12/2023 10:47	6635.001	9.01	65.739	20.804
4/12/2023 10:47	6636.001	9.012	65.744	20.809
4/12/2023 10:47	6637.001	9.01	65.704	20.805
4/12/2023 10:47	6638.001	9.01	65.789	20.803
4/12/2023 10:47	6639.001	9.013	65.688	20.81
4/12/2023 10:47	6640.001	9.01	65.751	20.804
4/12/2023 10:47	6641.001	9.013	65.735	20.81
4/12/2023 10:47	6642.001	9.008	65.742	20.8
4/12/2023 10:47	6643.001	9.01	65.724	20.805
4/12/2023 10:47	6644.001	9.012	65.739	20.809
4/12/2023 10:47	6645.001	9.009	65.717	20.801
4/12/2023 10:47	6646.001	9.011	65.738	20.807
4/12/2023 10:47	6647.001	9.01	65.721	20.803
4/12/2023 10:47	6648.001	9.011	65.72	20.806

4/12/2023 10:47	6649.001	9.011	65.739	20.806
4/12/2023 10:47	6650.001	9.009	65.763	20.802
4/12/2023 10:47	6651.001	9.012	65.74	20.808
4/12/2023 10:47	6652.001	9.01	65.739	20.803
4/12/2023 10:47	6653.001	9.011	65.731	20.807
4/12/2023 10:47	6654.001	9.01	65.74	20.804
4/12/2023 10:47	6655.001	9.008	65.757	20.8
4/12/2023 10:47	6656.001	9.011	65.761	20.805
4/12/2023 10:47	6657.001	9.01	65.707	20.805
4/12/2023 10:47	6658.001	9.01	65.768	20.804
4/12/2023 10:47	6659.001	9.01	65.726	20.803
4/12/2023 10:47	6660.001	9.008	65.738	20.8
4/12/2023 10:47	6661.001	9.012	65.73	20.809
4/12/2023 10:47	6662.001	9.01	65.7	20.805
4/12/2023 10:47	6663.001	9.01	65.725	20.803
4/12/2023 10:47	6664.001	9.011	65.76	20.806
4/12/2023 10:47	6665.001	9.01	65.748	20.803
4/12/2023 10:47	6666.001	9.013	65.764	20.81
4/12/2023 10:47	6667.001	9.008	65.76	20.8
4/12/2023 10:47	6668.001	9.009	65.722	20.801
4/12/2023 10:47	6669.001	9.01	65.701	20.805
4/12/2023 10:47	6670.001	9.011	65.761	20.806
4/12/2023 10:47	6671.001	9.012	65.709	20.81
4/12/2023 10:47	6672.001	9.009	65.751	20.801
4/12/2023 10:47	6673.001	9.011	65.731	20.806
4/12/2023 10:47	6674.001	9.008	65.725	20.8
4/12/2023 10:47	6675.001	9.009	65.768	20.801
4/12/2023 10:47	6676.001	9.01	65.737	20.803
4/12/2023 10:47	6677.001	9.009	65.713	20.802
4/12/2023 10:47	6678.001	9.009	65.738	20.801
4/12/2023 10:47	6679.001	9.009	65.713	20.801
4/12/2023 10:47	6680.001	9.007	65.694	20.798
4/12/2023 10:47	6681.001	9.009	65.761	20.802
4/12/2023 10:48	6682.001	9.011	65.73	20.805
4/12/2023 10:48	6683.001	9.006	65.699	20.794
4/12/2023 10:48	6684.001	9.011	65.733	20.807
4/12/2023 10:48	6685.001	9.009	65.748	20.802
4/12/2023 10:48	6686.001	9.01	65.747	20.804
4/12/2023 10:48	6687.001	9.012	65.751	20.807
4/12/2023 10:48	6688.001	9.011	65.74	20.807
4/12/2023 10:48	6689.001	9.01	65.757	20.804
4/12/2023 10:48	6690.001	9.011	65.733	20.806
4/12/2023 10:48	6691.001	9.01	65.733	20.804
4/12/2023 10:48	6692.001	9.009	65.725	20.802
4/12/2023 10:48	6693.001	9.011	65.772	20.805
4/12/2023 10:48	6694.001	9.011	65.77	20.806
4/12/2023 10:48	6695.001	9.009	65.729	20.802

4/12/2023 10:48	6696.001	9.009	65.774	20.801
4/12/2023 10:48	6697.001	9.011	65.696	20.807
4/12/2023 10:48	6698.001	9.009	65.734	20.802
4/12/2023 10:48	6699.001	9.009	65.727	20.803
4/12/2023 10:48	6700.001	9.009	65.701	20.801
4/12/2023 10:48	6701.001	9.008	65.729	20.8
4/12/2023 10:48	6702.001	9.007	65.747	20.796
4/12/2023 10:48	6703.001	9.011	65.731	20.806
4/12/2023 10:48	6704.001	9.01	65.707	20.803
4/12/2023 10:48	6705.001	9.01	65.737	20.805
4/12/2023 10:48	6706.001	9.01	65.759	20.804
4/12/2023 10:48	6707.001	9.01	65.714	20.804
4/12/2023 10:48	6708.001	9.009	65.755	20.802
4/12/2023 10:48	6709.001	9.008	65.74	20.799
4/12/2023 10:48	6710.001	9.009	65.75	20.802
4/12/2023 10:48	6711.001	9.006	65.713	20.796
4/12/2023 10:48	6712.001	9.01	65.742	20.803
4/12/2023 10:48	6713.001	9.011	65.704	20.807
4/12/2023 10:48	6714.001	9.008	65.718	20.799
4/12/2023 10:48	6715.001	9.01	65.721	20.803
4/12/2023 10:48	6716.001	9.011	65.724	20.806
4/12/2023 10:48	6717.001	9.009	65.727	20.802
4/12/2023 10:48	6718.001	9.011	65.724	20.807
4/12/2023 10:48	6719.001	9.009	65.711	20.803
4/12/2023 10:48	6720.001	9.01	65.747	20.805
4/12/2023 10:48	6721.001	9.01	65.729	20.804
4/12/2023 10:48	6722.001	9.01	65.738	20.805
4/12/2023 10:48	6723.001	9.011	65.747	20.806
4/12/2023 10:48	6724.001	9.012	65.738	20.808
4/12/2023 10:48	6725.001	9.012	65.729	20.808
4/12/2023 10:48	6726.001	9.01	65.718	20.804
4/12/2023 10:48	6727.001	9.012	65.742	20.808
4/12/2023 10:48	6728.001	9.01	65.744	20.803
4/12/2023 10:48	6729.001	9.011	65.755	20.807
4/12/2023 10:48	6730.001	9.011	65.778	20.807
4/12/2023 10:48	6731.001	9.011	65.725	20.805
4/12/2023 10:48	6732.001	9.012	65.69	20.807
4/12/2023 10:48	6733.001	9.01	65.735	20.804
4/12/2023 10:48	6734.001	9.011	65.725	20.806
4/12/2023 10:48	6735.001	9.011	65.7	20.806
4/12/2023 10:48	6736.001	9.01	65.755	20.804
4/12/2023 10:48	6737.001	9.013	65.722	20.812
4/12/2023 10:48	6738.001	9.013	65.727	20.81
4/12/2023 10:48	6739.001	9.01	65.716	20.804
4/12/2023 10:48	6740.001	9.009	65.738	20.801
4/12/2023 10:48	6741.001	9.011	65.687	20.806
4/12/2023 10:49	6742.001	9.012	65.761	20.808

4/12/2023 10:49	6743.001	9.009	65.726	20.802
4/12/2023 10:49	6744.001	9.01	65.729	20.803
4/12/2023 10:49	6745.001	9.01	65.733	20.804
4/12/2023 10:49	6746.001	9.01	65.747	20.805
4/12/2023 10:49	6747.001	9.01	65.718	20.804
4/12/2023 10:49	6748.001	9.011	65.703	20.806
4/12/2023 10:49	6749.001	9.009	65.716	20.802
4/12/2023 10:49	6750.001	9.011	65.678	20.806
4/12/2023 10:49	6751.001	9.01	65.717	20.804
4/12/2023 10:49	6752.001	9.008	65.776	20.799
4/12/2023 10:49	6753.001	9.012	65.7	20.808
4/12/2023 10:49	6754.001	9.01	65.727	20.805
4/12/2023 10:49	6755.001	9.011	65.725	20.806
4/12/2023 10:49	6756.001	9.009	65.686	20.802
4/12/2023 10:49	6757.001	9.013	65.746	20.811
4/12/2023 10:49	6758.001	9.011	65.733	20.806
4/12/2023 10:49	6759.001	9.01	65.735	20.804
4/12/2023 10:49	6760.001	9.012	65.742	20.808
4/12/2023 10:49	6761.001	9.012	65.739	20.809
4/12/2023 10:49	6762.001	9.007	65.739	20.798
4/12/2023 10:49	6763.001	9.01	65.755	20.804
4/12/2023 10:49	6764.001	9.01	65.722	20.804
4/12/2023 10:49	6765.001	9.009	65.746	20.801
4/12/2023 10:49	6766.001	9.01	65.737	20.804
4/12/2023 10:49	6767.001	9.008	65.725	20.799
4/12/2023 10:49	6768.001	9.01	65.772	20.805
4/12/2023 10:49	6769.001	9.008	65.734	20.799
4/12/2023 10:49	6770.001	9.008	65.711	20.799
4/12/2023 10:49	6771.001	9.013	65.704	20.81
4/12/2023 10:49	6772.001	9.011	65.812	20.807
4/12/2023 10:49	6773.001	9.012	65.716	20.808
4/12/2023 10:49	6774.001	9.01	65.739	20.805
4/12/2023 10:49	6775.001	9.011	65.734	20.806
4/12/2023 10:49	6776.001	9.01	65.721	20.804
4/12/2023 10:49	6777.001	9.011	65.729	20.807
4/12/2023 10:49	6778.001	9.012	65.756	20.808
4/12/2023 10:49	6779.001	9.008	65.769	20.8
4/12/2023 10:49	6780.001	9.01	65.743	20.803
4/12/2023 10:49	6781.001	9.011	65.714	20.806
4/12/2023 10:49	6782.001	9.007	65.677	20.798
4/12/2023 10:49	6783.001	9.011	65.743	20.807
4/12/2023 10:49	6784.001	9.01	65.708	20.804
4/12/2023 10:49	6785.001	9.011	65.717	20.805
4/12/2023 10:49	6786.001	9.009	65.737	20.802
4/12/2023 10:49	6787.001	9.008	65.768	20.8
4/12/2023 10:49	6788.001	9.009	65.722	20.801
4/12/2023 10:49	6789.001	9.01	65.725	20.803

4/12/2023 10:49	6790.001	9.011	65.687	20.805
4/12/2023 10:49	6791.001	9.01	65.729	20.804
4/12/2023 10:49	6792.001	9.011	65.726	20.805
4/12/2023 10:49	6793.001	9.011	65.748	20.806
4/12/2023 10:49	6794.001	9.009	65.712	20.803
4/12/2023 10:49	6795.001	9.008	65.731	20.799
4/12/2023 10:49	6796.001	9.012	65.72	20.809
4/12/2023 10:49	6797.001	9.009	65.722	20.801
4/12/2023 10:49	6798.001	9.012	65.791	20.809
4/12/2023 10:49	6799.001	9.009	65.743	20.802
4/12/2023 10:49	6800.001	9.01	65.717	20.804
4/12/2023 10:49	6801.001	9.011	65.691	20.806
4/12/2023 10:50	6802.001	9.011	65.682	20.806
4/12/2023 10:50	6803.001	9.011	65.711	20.807
4/12/2023 10:50	6804.001	9.009	65.73	20.801
4/12/2023 10:50	6805.001	9.012	65.73	20.808
4/12/2023 10:50	6806.001	9.011	65.708	20.807
4/12/2023 10:50	6807.001	9.009	65.729	20.801
4/12/2023 10:50	6808.001	9.01	65.711	20.804
4/12/2023 10:50	6809.001	9.009	65.722	20.802
4/12/2023 10:50	6810.001	9.011	65.804	20.806
4/12/2023 10:50	6811.001	9.01	65.75	20.804
4/12/2023 10:50	6812.001	9.01	65.734	20.804
4/12/2023 10:50	6813.001	9.01	65.712	20.804
4/12/2023 10:50	6814.001	9.009	65.733	20.803
4/12/2023 10:50	6815.001	9.007	65.737	20.796
4/12/2023 10:50	6816.001	9.011	65.72	20.806
4/12/2023 10:50	6817.001	9.011	65.691	20.807
4/12/2023 10:50	6818.001	9.01	65.744	20.805
4/12/2023 10:50	6819.001	9.009	65.72	20.803
4/12/2023 10:50	6820.001	9.009	65.733	20.802
4/12/2023 10:50	6821.001	9.009	65.776	20.801
4/12/2023 10:50	6822.001	9.01	65.75	20.803
4/12/2023 10:50	6823.001	9.011	65.738	20.806
4/12/2023 10:50	6824.001	9.011	65.766	20.806
4/12/2023 10:50	6825.001	9.009	65.72	20.802
4/12/2023 10:50	6826.001	9.01	65.759	20.804
4/12/2023 10:50	6827.001	9.011	65.751	20.806
4/12/2023 10:50	6828.001	9.009	65.779	20.801
4/12/2023 10:50	6829.001	9.009	65.739	20.801
4/12/2023 10:50	6830.001	9.008	65.738	20.799
4/12/2023 10:50	6831.001	9.01	65.711	20.804
4/12/2023 10:50	6832.001	9.012	65.756	20.809
4/12/2023 10:50	6833.001	9.009	65.735	20.8
4/12/2023 10:50	6834.001	9.011	65.756	20.806
4/12/2023 10:50	6835.001	9.01	65.742	20.804
4/12/2023 10:50	6836.001	9.011	65.752	20.807

4/12/2023 10:50	6837.001	9.011	65.738	20.807
4/12/2023 10:50	6838.001	9.009	65.733	20.802
4/12/2023 10:50	6839.001	9.012	65.759	20.809
4/12/2023 10:50	6840.001	9.011	65.737	20.806
4/12/2023 10:50	6841.001	9.009	65.765	20.801
4/12/2023 10:50	6842.001	9.011	65.674	20.805
4/12/2023 10:50	6843.001	9.009	65.714	20.801
4/12/2023 10:50	6844.001	9.011	65.721	20.807
4/12/2023 10:50	6845.001	9.011	65.774	20.806
4/12/2023 10:50	6846.001	9.012	65.703	20.808
4/12/2023 10:50	6847.001	9.009	65.752	20.802
4/12/2023 10:50	6848.001	9.009	65.739	20.801
4/12/2023 10:50	6849.001	9.008	65.726	20.799
4/12/2023 10:50	6850.001	9.011	65.744	20.806
4/12/2023 10:50	6851.001	9.009	65.807	20.802
4/12/2023 10:50	6852.001	9.008	65.73	20.8
4/12/2023 10:50	6853.001	9.011	65.694	20.806
4/12/2023 10:50	6854.001	9.009	65.724	20.802
4/12/2023 10:50	6855.001	9.012	65.747	20.807
4/12/2023 10:50	6856.001	9.014	65.739	20.814
4/12/2023 10:50	6857.001	9.01	65.778	20.805
4/12/2023 10:50	6858.001	9.011	65.701	20.805
4/12/2023 10:50	6859.001	9.013	65.756	20.81
4/12/2023 10:50	6860.001	9.01	65.781	20.803
4/12/2023 10:50	6861.001	9.01	65.748	20.803
4/12/2023 10:51	6862.001	9.014	65.718	20.813
4/12/2023 10:51	6863.001	9.01	65.724	20.803
4/12/2023 10:51	6864.001	9.011	65.701	20.805
4/12/2023 10:51	6865.001	9.011	65.739	20.807
4/12/2023 10:51	6866.001	9.01	65.718	20.805
4/12/2023 10:51	6867.001	9.011	65.737	20.806
4/12/2023 10:51	6868.001	9.011	65.778	20.806
4/12/2023 10:51	6869.001	9.009	65.687	20.801
4/12/2023 10:51	6870.001	9.01	65.731	20.804
4/12/2023 10:51	6871.001	9.012	65.722	20.809
4/12/2023 10:51	6872.001	9.011	65.777	20.806
4/12/2023 10:51	6873.001	9.011	65.721	20.806
4/12/2023 10:51	6874.001	9.011	65.76	20.807
4/12/2023 10:51	6875.001	9.011	65.726	20.806
4/12/2023 10:51	6876.001	9.011	65.7	20.806
4/12/2023 10:51	6877.001	9.01	65.757	20.804
4/12/2023 10:51	6878.001	9.011	65.744	20.805
4/12/2023 10:51	6879.001	9.012	65.763	20.808
4/12/2023 10:51	6880.001	9.008	65.727	20.8
4/12/2023 10:51	6881.001	9.01	65.712	20.804
4/12/2023 10:51	6882.001	9.011	65.743	20.805
4/12/2023 10:51	6883.001	9.012	65.725	20.809



4/12/2023 10:51	6884.001	9.01	65.737	20.804
4/12/2023 10:51	6885.001	9.009	65.795	20.802
4/12/2023 10:51	6886.001	9.013	65.727	20.81
4/12/2023 10:51	6887.001	9.008	65.695	20.799
4/12/2023 10:51	6888.001	9.01	65.698	20.803
4/12/2023 10:51	6889.001	9.01	65.709	20.803
4/12/2023 10:51	6890.001	9.01	65.737	20.804
4/12/2023 10:51	6891.001	9.011	65.738	20.806
4/12/2023 10:51	6892.001	9.009	65.724	20.802
4/12/2023 10:51	6893.001	9.01	65.755	20.803
4/12/2023 10:51	6894.001	9.009	65.717	20.802
4/12/2023 10:51	6895.001	9.01	65.738	20.804
4/12/2023 10:51	6896.001	9.01	65.751	20.804
4/12/2023 10:51	6897.001	9.012	65.707	20.808
4/12/2023 10:51	6898.001	9.009	65.75	20.802
4/12/2023 10:51	6899.001	9.011	65.712	20.806
4/12/2023 10:51	6900.001	9.01	65.722	20.803
4/12/2023 10:51	6901.001	9.011	65.682	20.807
4/12/2023 10:51	6902.001	9.01	65.716	20.803
4/12/2023 10:51	6903.001	9.013	65.725	20.811
4/12/2023 10:51	6904.001	9.012	65.755	20.809
4/12/2023 10:51	6905.001	9.011	65.711	20.805
4/12/2023 10:51	6906.001	9.008	65.727	20.799
4/12/2023 10:51	6907.001	9.01	65.725	20.804
4/12/2023 10:51	6908.001	9.01	65.717	20.804
4/12/2023 10:51	6909.001	9.011	65.72	20.805
4/12/2023 10:51	6910.001	9.011	65.755	20.805
4/12/2023 10:51	6911.001	9.009	65.725	20.802
4/12/2023 10:51	6912.001	9.012	65.76	20.809
4/12/2023 10:51	6913.001	9.008	65.707	20.8
4/12/2023 10:51	6914.001	9.011	65.733	20.805
4/12/2023 10:51	6915.001	9.011	65.761	20.806
4/12/2023 10:51	6916.001	9.01	65.774	20.805
4/12/2023 10:51	6917.001	9.011	65.709	20.807
4/12/2023 10:51	6918.001	9.011	65.742	20.805
4/12/2023 10:51	6919.001	9.008	65.759	20.799
4/12/2023 10:51	6920.001	9.009	65.75	20.802
4/12/2023 10:51	6921.001	9.01	65.729	20.804
4/12/2023 10:52	6922.001	9.01	65.731	20.803
4/12/2023 10:52	6923.001	9.009	65.722	20.801
4/12/2023 10:52	6924.001	9.008	65.735	20.799
4/12/2023 10:52	6925.001	9.008	65.727	20.798
4/12/2023 10:52	6926.001	9.01	65.726	20.803
4/12/2023 10:52	6927.001	9.01	65.761	20.805
4/12/2023 10:52	6928.001	9.01	65.782	20.803
4/12/2023 10:52	6929.001	9.01	65.701	20.805
4/12/2023 10:52	6930.001	9.01	65.747	20.805

4/12/2023 10:52	6931.001	9.01	65.716	20.804
4/12/2023 10:52	6932.001	9.011	65.769	20.805
4/12/2023 10:52	6933.001	9.01	65.746	20.804
4/12/2023 10:52	6934.001	9.009	65.747	20.801
4/12/2023 10:52	6935.001	9.009	65.738	20.802
4/12/2023 10:52	6936.001	9.009	65.729	20.801
4/12/2023 10:52	6937.001	9.011	65.747	20.805
4/12/2023 10:52	6938.001	9.01	65.743	20.804
4/12/2023 10:52	6939.001	9.01	65.717	20.805
4/12/2023 10:52	6940.001	9.007	65.704	20.797
4/12/2023 10:52	6941.001	9.011	65.731	20.806
4/12/2023 10:52	6942.001	9.01	65.717	20.804
4/12/2023 10:52	6943.001	9.011	65.764	20.806
4/12/2023 10:52	6944.001	9.01	65.759	20.803
4/12/2023 10:52	6945.001	9.009	65.727	20.803
4/12/2023 10:52	6946.001	9.011	65.725	20.806
4/12/2023 10:52	6947.001	9.01	65.72	20.803
4/12/2023 10:52	6948.001	9.01	65.738	20.804
4/12/2023 10:52	6949.001	9.011	65.701	20.805
4/12/2023 10:52	6950.001	9.01	65.746	20.805
4/12/2023 10:52	6951.001	9.012	65.72	20.807
4/12/2023 10:52	6952.001	9.012	65.779	20.808
4/12/2023 10:52	6953.001	9.014	65.747	20.812
4/12/2023 10:52	6954.001	9.011	65.76	20.807
4/12/2023 10:52	6955.001	9.013	65.735	20.81
4/12/2023 10:52	6956.001	9.011	65.753	20.806
4/12/2023 10:52	6957.001	9.01	65.786	20.804
4/12/2023 10:52	6958.001	9.013	65.695	20.81
4/12/2023 10:52	6959.001	9.011	65.746	20.806
4/12/2023 10:52	6960.001	9.013	65.705	20.81
4/12/2023 10:52	6961.001	9.012	65.766	20.808
4/12/2023 10:52	6962.001	9.012	65.701	20.809
4/12/2023 10:52	6963.001	9.012	65.725	20.808
4/12/2023 10:52	6964.001	9.011	65.744	20.807
4/12/2023 10:52	6965.001	9.012	65.75	20.808
4/12/2023 10:52	6966.001	9.012	65.727	20.809
4/12/2023 10:52	6967.001	9.01	65.739	20.804
4/12/2023 10:52	6968.001	9.009	65.726	20.801
4/12/2023 10:52	6969.001	9.01	65.74	20.804
4/12/2023 10:52	6970.001	9.011	65.711	20.806
4/12/2023 10:52	6971.001	9.01	65.765	20.803
4/12/2023 10:52	6972.001	9.011	65.704	20.807
4/12/2023 10:52	6973.001	9.009	65.733	20.801
4/12/2023 10:52	6974.001	9.011	65.709	20.806
4/12/2023 10:52	6975.001	9.011	65.731	20.806
4/12/2023 10:52	6976.001	9.01	65.722	20.803
4/12/2023 10:52	6977.001	9.012	65.76	20.808

4/12/2023 10:52	6978.001	9.012	65.757	20.809
4/12/2023 10:52	6979.001	9.012	65.713	20.809
4/12/2023 10:52	6980.001	9.009	65.751	20.802
4/12/2023 10:52	6981.001	9.01	65.773	20.805
4/12/2023 10:53	6982.001	9.011	65.729	20.806
4/12/2023 10:53	6983.001	9.012	65.735	20.807
4/12/2023 10:53	6984.001	9.012	65.764	20.808
4/12/2023 10:53	6985.001	9.011	65.725	20.805
4/12/2023 10:53	6986.001	9.01	65.724	20.805
4/12/2023 10:53	6987.001	9.011	65.738	20.807
4/12/2023 10:53	6988.001	9.011	65.766	20.806
4/12/2023 10:53	6989.001	9.01	65.725	20.804
4/12/2023 10:53	6990.001	9.011	65.73	20.805
4/12/2023 10:53	6991.001	9.011	65.764	20.807
4/12/2023 10:53	6992.001	9.012	65.73	20.808
4/12/2023 10:53	6993.001	9.013	65.757	20.811
4/12/2023 10:53	6994.001	9.011	65.79	20.807
4/12/2023 10:53	6995.001	9.01	65.768	20.804
4/12/2023 10:53	6996.001	9.011	65.703	20.806
4/12/2023 10:53	6997.001	9.01	65.748	20.805
4/12/2023 10:53	6998.001	9.012	65.759	20.808
4/12/2023 10:53	6999.001	9.01	65.77	20.804
4/12/2023 10:53	7000.001	9.011	65.737	20.807
4/12/2023 10:53	7001.001	9.01	65.705	20.804
4/12/2023 10:53	7002.001	9.01	65.713	20.804
4/12/2023 10:53	7003.001	9.012	65.729	20.808
4/12/2023 10:53	7004.001	9.009	65.742	20.801
4/12/2023 10:53	7005.001	9.009	65.713	20.803
4/12/2023 10:53	7006.001	9.01	65.746	20.804
4/12/2023 10:53	7007.001	9.012	65.785	20.808
4/12/2023 10:53	7008.001	9.012	65.756	20.808
4/12/2023 10:53	7009.001	9.012	65.737	20.809
4/12/2023 10:53	7010.001	9.01	65.708	20.804
4/12/2023 10:53	7011.001	9.011	65.746	20.806
4/12/2023 10:53	7012.001	9.012	65.703	20.808
4/12/2023 10:53	7013.001	9.011	65.665	20.806
4/12/2023 10:53	7014.001	9.012	65.75	20.808
4/12/2023 10:53	7015.001	9.01	65.757	20.805
4/12/2023 10:53	7016.001	9.012	65.761	20.809
4/12/2023 10:53	7017.001	9.014	65.727	20.812
4/12/2023 10:53	7018.001	9.01	65.692	20.804
4/12/2023 10:53	7019.001	9.012	65.748	20.808
4/12/2023 10:53	7020.001	9.014	65.729	20.813
4/12/2023 10:53	7021.001	9.007	65.72	20.798
4/12/2023 10:53	7022.001	9.012	65.735	20.809
4/12/2023 10:53	7023.001	9.009	65.773	20.802
4/12/2023 10:53	7024.001	9.011	65.717	20.805

4/12/2023 10:53	7025.001	9.008	65.73	20.8
4/12/2023 10:53	7026.001	9.008	65.735	20.8
4/12/2023 10:53	7027.001	9.012	65.759	20.809
4/12/2023 10:53	7028.001	9.011	65.714	20.806
4/12/2023 10:53	7029.001	9.011	65.744	20.807
4/12/2023 10:53	7030.001	9.012	65.74	20.808
4/12/2023 10:53	7031.001	9.008	65.748	20.798
4/12/2023 10:53	7032.001	9.011	65.718	20.806
4/12/2023 10:53	7033.001	9.011	65.725	20.805
4/12/2023 10:53	7034.001	9.011	65.709	20.807
4/12/2023 10:53	7035.001	9.012	65.744	20.808
4/12/2023 10:53	7036.001	9.011	65.765	20.806
4/12/2023 10:53	7037.001	9.012	65.691	20.808
4/12/2023 10:53	7038.001	9.012	65.688	20.809
4/12/2023 10:53	7039.001	9.01	65.735	20.803
4/12/2023 10:53	7040.001	9.011	65.779	20.805
4/12/2023 10:53	7041.001	9.012	65.744	20.809
4/12/2023 10:54	7042.001	9.01	65.735	20.804
4/12/2023 10:54	7043.001	9.012	65.707	20.809
4/12/2023 10:54	7044.001	9.011	65.739	20.805
4/12/2023 10:54	7045.001	9.01	65.72	20.804
4/12/2023 10:54	7046.001	9.011	65.734	20.807
4/12/2023 10:54	7047.001	9.01	65.724	20.803
4/12/2023 10:54	7048.001	9.011	65.74	20.807
4/12/2023 10:54	7049.001	9.011	65.735	20.806
4/12/2023 10:54	7050.001	9.011	65.726	20.806
4/12/2023 10:54	7051.001	9.011	65.77	20.806
4/12/2023 10:54	7052.001	9.011	65.711	20.807
4/12/2023 10:54	7053.001	9.012	65.757	20.808
4/12/2023 10:54	7054.001	9.012	65.759	20.809
4/12/2023 10:54	7055.001	9.01	65.678	20.803
4/12/2023 10:54	7056.001	9.014	65.75	20.812
4/12/2023 10:54	7057.001	9.01	65.718	20.803
4/12/2023 10:54	7058.001	9.01	65.774	20.803
4/12/2023 10:54	7059.001	9.01	65.713	20.805
4/12/2023 10:54	7060.001	9.009	65.718	20.8
4/12/2023 10:54	7061.001	9.011	65.738	20.806
4/12/2023 10:54	7062.001	9.01	65.747	20.804
4/12/2023 10:54	7063.001	9.011	65.705	20.805
4/12/2023 10:54	7064.001	9.013	65.751	20.811
4/12/2023 10:54	7065.001	9.01	65.731	20.803
4/12/2023 10:54	7066.001	9.013	65.748	20.811
4/12/2023 10:54	7067.001	9.009	65.774	20.803
4/12/2023 10:54	7068.001	9.009	65.742	20.801
4/12/2023 10:54	7069.001	9.012	65.738	20.809
4/12/2023 10:54	7070.001	9.009	65.713	20.803
4/12/2023 10:54	7071.001	9.012	65.763	20.808

4/12/2023 10:54	7072.001	9.01	65.683	20.805
4/12/2023 10:54	7073.001	9.01	65.727	20.803
4/12/2023 10:54	7074.001	9.01	65.708	20.805
4/12/2023 10:54	7075.001	9.011	65.739	20.807
4/12/2023 10:54	7076.001	9.01	65.748	20.805
4/12/2023 10:54	7077.001	9.008	65.74	20.799
4/12/2023 10:54	7078.001	9.011	65.774	20.807
4/12/2023 10:54	7079.001	9.01	65.679	20.804
4/12/2023 10:54	7080.001	9.008	65.727	20.799
4/12/2023 10:54	7081.001	9.009	65.75	20.802
4/12/2023 10:54	7082.001	9.01	65.731	20.803
4/12/2023 10:54	7083.001	9.009	65.729	20.802
4/12/2023 10:54	7084.001	9.012	65.7	20.809
4/12/2023 10:54	7085.001	9.011	65.72	20.805
4/12/2023 10:54	7086.001	9.009	65.718	20.802
4/12/2023 10:54	7087.001	9.012	65.748	20.808
4/12/2023 10:54	7088.001	9.011	65.765	20.806
4/12/2023 10:54	7089.001	9.012	65.716	20.808
4/12/2023 10:54	7090.001	9.012	65.734	20.808
4/12/2023 10:54	7091.001	9.013	65.735	20.81
4/12/2023 10:54	7092.001	9.012	65.751	20.809
4/12/2023 10:54	7093.001	9.01	65.726	20.803
4/12/2023 10:54	7094.001	9.011	65.74	20.805
4/12/2023 10:54	7095.001	9.011	65.743	20.806
4/12/2023 10:54	7096.001	9.011	65.743	20.807
4/12/2023 10:54	7097.001	9.012	65.755	20.808
4/12/2023 10:54	7098.001	9.01	65.727	20.804
4/12/2023 10:54	7099.001	9.011	65.73	20.807
4/12/2023 10:54	7100.001	9.012	65.731	20.807
4/12/2023 10:54	7101.001	9.011	65.76	20.807
4/12/2023 10:55	7102.001	9.011	65.765	20.807
4/12/2023 10:55	7103.001	9.012	65.753	20.808
4/12/2023 10:55	7104.001	9.011	65.705	20.806
4/12/2023 10:55	7105.001	9.012	65.746	20.809
4/12/2023 10:55	7106.001	9.012	65.748	20.808
4/12/2023 10:55	7107.001	9.011	65.773	20.807
4/12/2023 10:55	7108.001	9.012	65.773	20.809
4/12/2023 10:55	7109.001	9.012	65.744	20.809
4/12/2023 10:55	7110.001	9.014	65.743	20.812
4/12/2023 10:55	7111.001	9.011	65.731	20.805
4/12/2023 10:55	7112.001	9.011	65.717	20.805
4/12/2023 10:55	7113.001	9.01	65.739	20.805
4/12/2023 10:55	7114.001	9.01	65.768	20.805
4/12/2023 10:55	7115.001	9.009	65.756	20.802
4/12/2023 10:55	7116.001	9.011	65.727	20.807
4/12/2023 10:55	7117.001	9.013	65.711	20.81
4/12/2023 10:55	7118.001	9.008	65.731	20.8

4/12/2023 10:55	7119.001	9.012	65.698	20.808
4/12/2023 10:55	7120.001	9.011	65.743	20.807
4/12/2023 10:55	7121.001	9.012	65.752	20.808
4/12/2023 10:55	7122.001	9.012	65.753	20.808
4/12/2023 10:55	7123.001	9.012	65.804	20.808
4/12/2023 10:55	7124.001	9.013	65.753	20.81
4/12/2023 10:55	7125.001	9.014	65.729	20.812
4/12/2023 10:55	7126.001	9.01	65.703	20.804
4/12/2023 10:55	7127.001	9.014	65.729	20.814
4/12/2023 10:55	7128.001	9.012	65.739	20.808
4/12/2023 10:55	7129.001	9.012	65.759	20.808
4/12/2023 10:55	7130.001	9.013	65.74	20.81
4/12/2023 10:55	7131.001	9.01	65.716	20.803
4/12/2023 10:55	7132.001	9.012	65.764	20.808
4/12/2023 10:55	7133.001	9.012	65.752	20.809
4/12/2023 10:55	7134.001	9.01	65.75	20.804
4/12/2023 10:55	7135.001	9.01	65.753	20.803
4/12/2023 10:55	7136.001	9.011	65.733	20.805
4/12/2023 10:55	7137.001	9.011	65.743	20.806
4/12/2023 10:55	7138.001	9.012	65.743	20.809
4/12/2023 10:55	7139.001	9.011	65.73	20.806
4/12/2023 10:55	7140.001	9.01	65.717	20.804
4/12/2023 10:55	7141.001	9.012	65.694	20.809
4/12/2023 10:55	7142.001	9.009	65.726	20.801
4/12/2023 10:55	7143.001	9.01	65.765	20.803
4/12/2023 10:55	7144.001	9.012	65.764	20.808
4/12/2023 10:55	7145.001	9.011	65.746	20.807
4/12/2023 10:55	7146.001	9.01	65.724	20.804
4/12/2023 10:55	7147.001	9.011	65.755	20.806
4/12/2023 10:55	7148.001	9.011	65.757	20.805
4/12/2023 10:55	7149.001	9.011	65.707	20.806
4/12/2023 10:55	7150.001	9.011	65.718	20.805
4/12/2023 10:55	7151.001	9.01	65.727	20.804
4/12/2023 10:55	7152.001	9.011	65.704	20.806
4/12/2023 10:55	7153.001	9.01	65.733	20.803
4/12/2023 10:55	7154.001	9.01	65.751	20.803
4/12/2023 10:55	7155.001	9.01	65.744	20.804
4/12/2023 10:55	7156.001	9.011	65.743	20.806
4/12/2023 10:55	7157.001	9.012	65.753	20.808
4/12/2023 10:55	7158.001	9.011	65.739	20.807
4/12/2023 10:55	7159.001	9.011	65.683	20.807
4/12/2023 10:55	7160.001	9.011	65.721	20.807
4/12/2023 10:55	7161.001	9.013	65.713	20.811
4/12/2023 10:56	7162.001	9.01	65.712	20.804
4/12/2023 10:56	7163.001	9.01	65.701	20.805
4/12/2023 10:56	7164.001	9.011	65.733	20.806
4/12/2023 10:56	7165.001	9.013	65.705	20.811

4/12/2023 10:56	7166.001	9.01	65.763	20.805
4/12/2023 10:56	7167.001	9.009	65.738	20.803
4/12/2023 10:56	7168.001	9.009	65.733	20.801
4/12/2023 10:56	7169.001	9.012	65.7	20.808
4/12/2023 10:56	7170.001	9.01	65.746	20.803
4/12/2023 10:56	7171.001	9.01	65.756	20.804
4/12/2023 10:56	7172.001	9.012	65.739	20.81
4/12/2023 10:56	7173.001	9.013	65.726	20.81
4/12/2023 10:56	7174.001	9.012	65.757	20.809
4/12/2023 10:56	7175.001	9.01	65.727	20.805
4/12/2023 10:56	7176.001	9.011	65.716	20.805
4/12/2023 10:56	7177.001	9.011	65.777	20.807
4/12/2023 10:56	7178.001	9.01	65.727	20.804
4/12/2023 10:56	7179.001	9.012	65.739	20.809
4/12/2023 10:56	7180.001	9.011	65.748	20.807
4/12/2023 10:56	7181.001	9.011	65.686	20.806
4/12/2023 10:56	7182.001	9.013	65.763	20.812
4/12/2023 10:56	7183.001	9.01	65.734	20.805
4/12/2023 10:56	7184.001	9.01	65.714	20.805
4/12/2023 10:56	7185.001	9.009	65.698	20.802
4/12/2023 10:56	7186.001	9.01	65.724	20.805
4/12/2023 10:56	7187.001	9.011	65.727	20.807
4/12/2023 10:56	7188.001	9.01	65.733	20.803
4/12/2023 10:56	7189.001	9.012	65.75	20.808
4/12/2023 10:56	7190.001	9.01	65.738	20.805
4/12/2023 10:56	7191.001	9.013	65.751	20.81
4/12/2023 10:56	7192.001	9.012	65.709	20.807
4/12/2023 10:56	7193.001	9.011	65.734	20.806
4/12/2023 10:56	7194.001	9.01	65.752	20.803
4/12/2023 10:56	7195.001	9.01	65.731	20.803
4/12/2023 10:56	7196.001	9.009	65.699	20.801
4/12/2023 10:56	7197.001	9.008	65.733	20.799
4/12/2023 10:56	7198.001	9.009	65.743	20.801
4/12/2023 10:56	7199.001	9.011	65.727	20.805
4/12/2023 10:56	7200.001	9.01	65.713	20.805
4/12/2023 10:56	7201.001	9.012	65.8	20.808
4/12/2023 10:56	7202.001	9.011	65.737	20.807
4/12/2023 10:56	7203.001	9.01	65.746	20.805
4/12/2023 10:56	7204.001	9.011	65.712	20.807
4/12/2023 10:56	7205.001	9.007	65.755	20.798
4/12/2023 10:56	7206.001	9.011	65.739	20.806
4/12/2023 10:56	7207.001	9.009	65.727	20.802
4/12/2023 10:56	7208.001	9.012	65.714	20.807
4/12/2023 10:56	7209.001	9.009	65.742	20.802
4/12/2023 10:56	7210.001	9.01	65.781	20.803
4/12/2023 10:56	7211.001	9.011	65.752	20.806
4/12/2023 10:56	7212.001	9.01	65.751	20.803

4/12/2023 10:56	7213.001	9.012	65.725	20.808
4/12/2023 10:56	7214.001	9.012	65.768	20.808
4/12/2023 10:56	7215.001	9.01	65.704	20.803
4/12/2023 10:56	7216.001	9.011	65.727	20.807
4/12/2023 10:56	7217.001	9.009	65.73	20.802
4/12/2023 10:56	7218.001	9.011	65.707	20.806
4/12/2023 10:56	7219.001	9.01	65.694	20.803
4/12/2023 10:56	7220.001	9.011	65.751	20.805
4/12/2023 10:56	7221.001	9.011	65.761	20.807
4/12/2023 10:57	7222.001	9.011	65.75	20.806
4/12/2023 10:57	7223.001	9.01	65.737	20.804
4/12/2023 10:57	7224.001	9.011	65.748	20.807
4/12/2023 10:57	7225.001	9.008	65.761	20.799
4/12/2023 10:57	7226.001	9.011	65.731	20.807
4/12/2023 10:57	7227.001	9.009	65.734	20.801
4/12/2023 10:57	7228.001	9.013	65.752	20.812
4/12/2023 10:57	7229.001	9.009	65.731	20.801
4/12/2023 10:57	7230.001	9.009	65.755	20.801
4/12/2023 10:57	7231.001	9.01	65.756	20.805
4/12/2023 10:57	7232.001	9.01	65.703	20.803
4/12/2023 10:57	7233.001	9.01	65.756	20.805
4/12/2023 10:57	7234.001	9.01	65.718	20.803
4/12/2023 10:57	7235.001	9.01	65.726	20.805
4/12/2023 10:57	7236.001	9.009	65.717	20.801
4/12/2023 10:57	7237.001	9.012	65.72	20.808
4/12/2023 10:57	7238.001	9.008	65.751	20.799
4/12/2023 10:57	7239.001	9.009	65.739	20.802
4/12/2023 10:57	7240.001	9.01	65.67	20.804
4/12/2023 10:57	7241.001	9.008	65.708	20.799
4/12/2023 10:57	7242.001	9.01	65.757	20.804
4/12/2023 10:57	7243.001	9.011	65.742	20.807
4/12/2023 10:57	7244.001	9.011	65.734	20.806
4/12/2023 10:57	7245.001	9.011	65.721	20.806
4/12/2023 10:57	7246.001	9.01	65.752	20.803
4/12/2023 10:57	7247.001	9.011	65.712	20.806
4/12/2023 10:57	7248.001	9.013	65.724	20.81
4/12/2023 10:57	7249.001	9.01	65.721	20.805
4/12/2023 10:57	7250.001	9.011	65.764	20.806
4/12/2023 10:57	7251.001	9.01	65.755	20.804
4/12/2023 10:57	7252.001	9.011	65.737	20.807
4/12/2023 10:57	7253.001	9.01	65.713	20.804
4/12/2023 10:57	7254.001	9.011	65.735	20.807
4/12/2023 10:57	7255.001	9.009	65.74	20.801
4/12/2023 10:57	7256.001	9.01	65.743	20.803
4/12/2023 10:57	7257.001	9.009	65.726	20.801
4/12/2023 10:57	7258.001	9.01	65.743	20.803
4/12/2023 10:57	7259.001	9.013	65.743	20.81



4/12/2023 10:57	7260.001	9.01	65.737	20.804
4/12/2023 10:57	7261.001	9.01	65.755	20.805
4/12/2023 10:57	7262.001	9.01	65.756	20.804
4/12/2023 10:57	7263.001	9.011	65.746	20.805
4/12/2023 10:57	7264.001	9.01	65.77	20.805
4/12/2023 10:57	7265.001	9.011	65.74	20.806
4/12/2023 10:57	7266.001	9.015	65.746	20.814
4/12/2023 10:57	7267.001	9.01	65.746	20.805
4/12/2023 10:57	7268.001	9.012	65.724	20.809
4/12/2023 10:57	7269.001	9.008	65.764	20.799
4/12/2023 10:57	7270.001	9.011	65.753	20.807
4/12/2023 10:57	7271.001	9.011	65.757	20.807
4/12/2023 10:57	7272.001	9.01	65.739	20.805
4/12/2023 10:57	7273.001	9.012	65.744	20.808
4/12/2023 10:57	7274.001	9.013	65.716	20.81
4/12/2023 10:57	7275.001	9.011	65.718	20.806
4/12/2023 10:57	7276.001	9.012	65.713	20.807
4/12/2023 10:57	7277.001	9.012	65.756	20.808
4/12/2023 10:57	7278.001	9.009	65.712	20.801
4/12/2023 10:57	7279.001	9.011	65.72	20.806
4/12/2023 10:57	7280.001	9.012	65.727	20.807
4/12/2023 10:57	7281.001	9.011	65.738	20.805
4/12/2023 10:58	7282.001	9.011	65.739	20.806
4/12/2023 10:58	7283.001	9.011	65.734	20.807
4/12/2023 10:58	7284.001	9.011	65.768	20.806
4/12/2023 10:58	7285.001	9.009	65.733	20.802
4/12/2023 10:58	7286.001	9.013	65.738	20.811
4/12/2023 10:58	7287.001	9.011	65.734	20.806
4/12/2023 10:58	7288.001	9.011	65.688	20.806
4/12/2023 10:58	7289.001	9.01	65.77	20.804
4/12/2023 10:58	7290.001	9.008	65.705	20.8
4/12/2023 10:58	7291.001	9.01	65.712	20.804
4/12/2023 10:58	7292.001	9.009	65.777	20.802
4/12/2023 10:58	7293.001	9.013	65.704	20.811
4/12/2023 10:58	7294.001	9.01	65.742	20.803
4/12/2023 10:58	7295.001	9.012	65.712	20.808
4/12/2023 10:58	7296.001	9.014	65.694	20.812
4/12/2023 10:58	7297.001	9.013	65.76	20.81
4/12/2023 10:58	7298.001	9.011	65.744	20.806
4/12/2023 10:58	7299.001	9.01	65.759	20.805
4/12/2023 10:58	7300.001	9.013	65.717	20.81
4/12/2023 10:58	7301.001	9.011	65.705	20.805
4/12/2023 10:58	7302.001	9.011	65.726	20.805
4/12/2023 10:58	7303.001	9.011	65.725	20.805
4/12/2023 10:58	7304.001	9.011	65.718	20.806
4/12/2023 10:58	7305.001	9.011	65.738	20.806
4/12/2023 10:58	7306.001	9.01	65.717	20.805

4/12/2023 10:58	7307.001	9.012	65.753	20.809
4/12/2023 10:58	7308.001	9.012	65.74	20.809
4/12/2023 10:58	7309.001	9.013	65.731	20.81
4/12/2023 10:58	7310.001	9.012	65.699	20.808
4/12/2023 10:58	7311.001	9.011	65.716	20.806
4/12/2023 10:58	7312.001	9.013	65.743	20.81
4/12/2023 10:58	7313.001	9.012	65.783	20.807
4/12/2023 10:58	7314.001	9.011	65.753	20.806
4/12/2023 10:58	7315.001	9.011	65.721	20.807
4/12/2023 10:58	7316.001	9.011	65.721	20.806
4/12/2023 10:58	7317.001	9.012	65.718	20.809
4/12/2023 10:58	7318.001	9.013	65.738	20.81
4/12/2023 10:58	7319.001	9.01	65.687	20.805
4/12/2023 10:58	7320.001	9.011	65.761	20.807
4/12/2023 10:58	7321.001	9.009	65.733	20.803
4/12/2023 10:58	7322.001	9.009	65.733	20.802
4/12/2023 10:58	7323.001	9.009	65.72	20.801
4/12/2023 10:58	7324.001	9.013	65.701	20.81
4/12/2023 10:58	7325.001	9.009	65.769	20.801
4/12/2023 10:58	7326.001	9.01	65.733	20.805
4/12/2023 10:58	7327.001	9.009	65.73	20.802
4/12/2023 10:58	7328.001	9.008	65.743	20.8
4/12/2023 10:58	7329.001	9.012	65.727	20.809
4/12/2023 10:58	7330.001	9.01	65.731	20.803
4/12/2023 10:58	7331.001	9.014	65.763	20.812
4/12/2023 10:58	7332.001	9.01	65.726	20.805
4/12/2023 10:58	7333.001	9.01	65.777	20.803
4/12/2023 10:58	7334.001	9.011	65.74	20.806
4/12/2023 10:58	7335.001	9.011	65.73	20.806
4/12/2023 10:58	7336.001	9.011	65.761	20.806
4/12/2023 10:58	7337.001	9.013	65.77	20.811
4/12/2023 10:58	7338.001	9.014	65.733	20.812
4/12/2023 10:58	7339.001	9.011	65.74	20.805
4/12/2023 10:58	7340.001	9.01	65.69	20.805
4/12/2023 10:58	7341.001	9.011	65.733	20.806
4/12/2023 10:59	7342.001	9.012	65.731	20.809
4/12/2023 10:59	7343.001	9.011	65.7	20.806
4/12/2023 10:59	7344.001	9.007	65.707	20.797
4/12/2023 10:59	7345.001	9.011	65.733	20.806
4/12/2023 10:59	7346.001	9.011	65.729	20.807
4/12/2023 10:59	7347.001	9.01	65.713	20.803
4/12/2023 10:59	7348.001	9.011	65.735	20.805
4/12/2023 10:59	7349.001	9.01	65.716	20.804
4/12/2023 10:59	7350.001	9.011	65.701	20.806
4/12/2023 10:59	7351.001	9.011	65.73	20.805
4/12/2023 10:59	7352.001	9.012	65.74	20.809
4/12/2023 10:59	7353.001	9.012	65.704	20.809

4/12/2023 10:59	7354.001	9.01	65.726	20.803
4/12/2023 10:59	7355.001	9.013	65.757	20.811
4/12/2023 10:59	7356.001	9.012	65.759	20.808
4/12/2023 10:59	7357.001	9.012	65.73	20.808
4/12/2023 10:59	7358.001	9.012	65.714	20.809
4/12/2023 10:59	7359.001	9.01	65.707	20.805
4/12/2023 10:59	7360.001	9.013	65.721	20.81
4/12/2023 10:59	7361.001	9.011	65.714	20.806
4/12/2023 10:59	7362.001	9.011	65.734	20.807
4/12/2023 10:59	7363.001	9.009	65.74	20.803
4/12/2023 10:59	7364.001	9.012	65.794	20.809
4/12/2023 10:59	7365.001	9.009	65.791	20.802
4/12/2023 10:59	7366.001	9.013	65.756	20.81
4/12/2023 10:59	7367.001	9.012	65.75	20.808
4/12/2023 10:59	7368.001	9.013	65.772	20.81
4/12/2023 10:59	7369.001	9.01	65.746	20.804
4/12/2023 10:59	7370.001	9.011	65.755	20.806
4/12/2023 10:59	7371.001	9.012	65.725	20.809
4/12/2023 10:59	7372.001	9.011	65.753	20.807
4/12/2023 10:59	7373.001	9.012	65.725	20.809
4/12/2023 10:59	7374.001	9.011	65.721	20.806
4/12/2023 10:59	7375.001	9.011	65.761	20.806
4/12/2023 10:59	7376.001	9.009	65.692	20.802
4/12/2023 10:59	7377.001	9.012	65.759	20.809
4/12/2023 10:59	7378.001	9.009	65.751	20.802
4/12/2023 10:59	7379.001	9.01	65.703	20.804
4/12/2023 10:59	7380.001	9.009	65.735	20.802
4/12/2023 10:59	7381.001	9.011	65.747	20.805
4/12/2023 10:59	7382.001	9.011	65.742	20.806
4/12/2023 10:59	7383.001	9.012	65.77	20.808
4/12/2023 10:59	7384.001	9.009	65.679	20.801
4/12/2023 10:59	7385.001	9.01	65.746	20.803
4/12/2023 10:59	7386.001	9.01	65.755	20.804
4/12/2023 10:59	7387.001	9.012	65.763	20.807
4/12/2023 10:59	7388.001	9.012	65.786	20.809
4/12/2023 10:59	7389.001	9.01	65.746	20.804
4/12/2023 10:59	7390.001	9.011	65.711	20.807
4/12/2023 10:59	7391.001	9.012	65.783	20.808
4/12/2023 10:59	7392.001	9.011	65.779	20.807
4/12/2023 10:59	7393.001	9.011	65.769	20.807
4/12/2023 10:59	7394.001	9.011	65.738	20.805
4/12/2023 10:59	7395.001	9.011	65.705	20.805
4/12/2023 10:59	7396.001	9.011	65.739	20.807
4/12/2023 10:59	7397.001	9.011	65.703	20.807
4/12/2023 10:59	7398.001	9.01	65.739	20.803
4/12/2023 10:59	7399.001	9.013	65.7	20.81
4/12/2023 10:59	7400.001	9.01	65.747	20.805

4/12/2023 10:59	7401.001	9.013	65.66	20.81
4/12/2023 11:00	7402.001	9.012	65.743	20.809
4/12/2023 11:00	7403.001	9.011	65.744	20.806
4/12/2023 11:00	7404.001	9.011	65.733	20.805
4/12/2023 11:00	7405.001	9.013	65.75	20.812
4/12/2023 11:00	7406.001	9.011	65.711	20.807
4/12/2023 11:00	7407.001	9.01	65.744	20.805
4/12/2023 11:00	7408.001	9.013	65.738	20.811
4/12/2023 11:00	7409.001	9.011	65.74	20.805
4/12/2023 11:00	7410.001	9.012	65.74	20.808
4/12/2023 11:00	7411.001	9.01	65.744	20.803
4/12/2023 11:00	7412.001	9.013	65.74	20.811
4/12/2023 11:00	7413.001	9.01	65.737	20.804
4/12/2023 11:00	7414.001	9.012	65.726	20.808
4/12/2023 11:00	7415.001	9.01	65.75	20.804
4/12/2023 11:00	7416.001	9.014	65.751	20.813
4/12/2023 11:00	7417.001	9.013	65.673	20.811
4/12/2023 11:00	7418.001	9.01	65.738	20.805
4/12/2023 11:00	7419.001	9.012	65.744	20.808
4/12/2023 11:00	7420.001	9.011	65.759	20.806
4/12/2023 11:00	7421.001	9.01	65.743	20.803
4/12/2023 11:00	7422.001	9.012	65.748	20.808
4/12/2023 11:00	7423.001	9.011	65.734	20.805
4/12/2023 11:00	7424.001	9.015	65.696	20.815
4/12/2023 11:00	7425.001	9.01	65.755	20.804
4/12/2023 11:00	7426.001	9.012	65.74	20.809
4/12/2023 11:00	7427.001	9.011	65.747	20.805
4/12/2023 11:00	7428.001	9.013	65.752	20.81
4/12/2023 11:00	7429.001	9.01	65.738	20.803
4/12/2023 11:00	7430.001	9.01	65.769	20.803
4/12/2023 11:00	7431.001	9.01	65.704	20.805
4/12/2023 11:00	7432.001	9.009	65.765	20.8
4/12/2023 11:00	7433.001	9.013	65.757	20.81
4/12/2023 11:00	7434.001	9.011	65.707	20.807
4/12/2023 11:00	7435.001	9.013	65.726	20.81
4/12/2023 11:00	7436.001	9.011	65.786	20.806
4/12/2023 11:00	7437.001	9.01	65.712	20.805
4/12/2023 11:00	7438.001	9.012	65.744	20.808
4/12/2023 11:00	7439.001	9.013	65.721	20.81
4/12/2023 11:00	7440.001	9.013	65.694	20.811
4/12/2023 11:00	7441.001	9.013	65.747	20.812
4/12/2023 11:00	7442.001	9.012	65.724	20.809
4/12/2023 11:00	7443.001	9.012	65.718	20.809
4/12/2023 11:00	7444.001	9.01	65.763	20.804
4/12/2023 11:00	7445.001	9.013	65.74	20.81
4/12/2023 11:00	7446.001	9.013	65.757	20.811
4/12/2023 11:00	7447.001	9.009	65.724	20.802

4/12/2023 11:00	7448.001	9.012	65.756	20.809
4/12/2023 11:00	7449.001	9.01	65.755	20.804
4/12/2023 11:00	7450.001	9.012	65.727	20.81
4/12/2023 11:00	7451.001	9.01	65.725	20.804
4/12/2023 11:00	7452.001	9.011	65.737	20.807
4/12/2023 11:00	7453.001	9.012	65.716	20.808
4/12/2023 11:00	7454.001	9.01	65.716	20.803
4/12/2023 11:00	7455.001	9.013	65.737	20.81
4/12/2023 11:00	7456.001	9.011	65.77	20.806
4/12/2023 11:00	7457.001	9.012	65.721	20.809
4/12/2023 11:00	7458.001	9.012	65.739	20.808
4/12/2023 11:00	7459.001	9.01	65.756	20.804
4/12/2023 11:00	7460.001	9.013	65.744	20.811
4/12/2023 11:00	7461.001	9.012	65.77	20.808
4/12/2023 11:01	7462.001	9.011	65.74	20.807
4/12/2023 11:01	7463.001	9.011	65.738	20.807
4/12/2023 11:01	7464.001	9.012	65.726	20.809
4/12/2023 11:01	7465.001	9.011	65.768	20.806
4/12/2023 11:01	7466.001	9.01	65.713	20.804
4/12/2023 11:01	7467.001	9.01	65.705	20.804
4/12/2023 11:01	7468.001	9.011	65.748	20.806
4/12/2023 11:01	7469.001	9.013	65.734	20.811
4/12/2023 11:01	7470.001	9.012	65.747	20.809
4/12/2023 11:01	7471.001	9.011	65.735	20.807
4/12/2023 11:01	7472.001	9.012	65.742	20.807
4/12/2023 11:01	7473.001	9.012	65.756	20.808
4/12/2023 11:01	7474.001	9.011	65.712	20.807
4/12/2023 11:01	7475.001	9.009	65.731	20.802
4/12/2023 11:01	7476.001	9.013	65.737	20.811
4/12/2023 11:01	7477.001	9.01	65.721	20.803
4/12/2023 11:01	7478.001	9.015	65.755	20.815
4/12/2023 11:01	7479.001	9.011	65.739	20.807
4/12/2023 11:01	7480.001	9.013	65.724	20.81
4/12/2023 11:01	7481.001	9.012	65.725	20.808
4/12/2023 11:01	7482.001	9.013	65.737	20.81
4/12/2023 11:01	7483.001	9.011	65.726	20.805
4/12/2023 11:01	7484.001	9.011	65.747	20.807
4/12/2023 11:01	7485.001	9.012	65.76	20.808
4/12/2023 11:01	7486.001	9.01	65.721	20.803
4/12/2023 11:01	7487.001	9.01	65.764	20.803
4/12/2023 11:01	7488.001	9.011	65.731	20.806
4/12/2023 11:01	7489.001	9.009	65.727	20.802
4/12/2023 11:01	7490.001	9.012	65.773	20.807
4/12/2023 11:01	7491.001	9.009	65.724	20.801
4/12/2023 11:01	7492.001	9.012	65.743	20.809
4/12/2023 11:01	7493.001	9.01	65.774	20.804
4/12/2023 11:01	7494.001	9.011	65.742	20.805

4/12/2023 11:01	7495.001	9.009	65.746	20.801
4/12/2023 11:01	7496.001	9.012	65.739	20.808
4/12/2023 11:01	7497.001	9.009	65.725	20.801
4/12/2023 11:01	7498.001	9.01	65.757	20.804
4/12/2023 11:01	7499.001	9.009	65.747	20.802
4/12/2023 11:01	7500.001	9.008	65.738	20.799
4/12/2023 11:01	7501.001	9.011	65.709	20.806
4/12/2023 11:01	7502.001	9.009	65.738	20.802
4/12/2023 11:01	7503.001	9.01	65.733	20.803
4/12/2023 11:01	7504.001	9.008	65.752	20.799
4/12/2023 11:01	7505.001	9.011	65.725	20.807
4/12/2023 11:01	7506.001	9.01	65.734	20.804
4/12/2023 11:01	7507.001	9.012	65.733	20.809
4/12/2023 11:01	7508.001	9.009	65.75	20.802
4/12/2023 11:01	7509.001	9.01	65.714	20.803
4/12/2023 11:01	7510.001	9.009	65.761	20.801
4/12/2023 11:01	7511.001	9.01	65.703	20.803
4/12/2023 11:01	7512.001	9.009	65.759	20.802
4/12/2023 11:01	7513.001	9.008	65.742	20.8
4/12/2023 11:01	7514.001	9.01	65.765	20.804
4/12/2023 11:01	7515.001	9.01	65.773	20.804
4/12/2023 11:01	7516.001	9.009	65.718	20.802
4/12/2023 11:01	7517.001	9.011	65.76	20.805
4/12/2023 11:01	7518.001	9.011	65.698	20.806
4/12/2023 11:01	7519.001	9.012	65.768	20.808
4/12/2023 11:01	7520.001	9.012	65.739	20.808
4/12/2023 11:01	7521.001	9.011	65.777	20.806
4/12/2023 11:02	7522.001	9.012	65.781	20.808
4/12/2023 11:02	7523.001	9.009	65.727	20.802
4/12/2023 11:02	7524.001	9.01	65.696	20.804
4/12/2023 11:02	7525.001	9.008	65.734	20.8
4/12/2023 11:02	7526.001	9.01	65.744	20.804
4/12/2023 11:02	7527.001	9.01	65.781	20.805
4/12/2023 11:02	7528.001	9.011	65.748	20.806
4/12/2023 11:02	7529.001	9.01	65.721	20.805
4/12/2023 11:02	7530.001	9.012	65.726	20.808
4/12/2023 11:02	7531.001	9.008	65.716	20.798
4/12/2023 11:02	7532.001	9.011	65.722	20.805
4/12/2023 11:02	7533.001	9.01	65.744	20.804
4/12/2023 11:02	7534.001	9.011	65.755	20.806
4/12/2023 11:02	7535.001	9.01	65.747	20.804
4/12/2023 11:02	7536.001	9.009	65.744	20.802
4/12/2023 11:02	7537.001	9.012	65.739	20.809
4/12/2023 11:02	7538.001	9.013	65.722	20.811
4/12/2023 11:02	7539.001	9.01	65.718	20.804
4/12/2023 11:02	7540.001	9.01	65.74	20.805
4/12/2023 11:02	7541.001	9.009	65.769	20.802

4/12/2023 11:02	7542.001	9.01	65.724	20.805
4/12/2023 11:02	7543.001	9.009	65.742	20.801
4/12/2023 11:02	7544.001	9.011	65.731	20.807
4/12/2023 11:02	7545.001	9.008	65.696	20.8
4/12/2023 11:02	7546.001	9.012	65.688	20.809
4/12/2023 11:02	7547.001	9.009	65.742	20.803
4/12/2023 11:02	7548.001	9.01	65.718	20.805
4/12/2023 11:02	7549.001	9.009	65.759	20.803
4/12/2023 11:02	7550.001	9.007	65.734	20.797
4/12/2023 11:02	7551.001	9.01	65.72	20.804
4/12/2023 11:02	7552.001	9.012	65.721	20.809
4/12/2023 11:02	7553.001	9.011	65.727	20.807
4/12/2023 11:02	7554.001	9.008	65.739	20.799
4/12/2023 11:02	7555.001	9.009	65.74	20.802
4/12/2023 11:02	7556.001	9.011	65.733	20.805
4/12/2023 11:02	7557.001	9.01	65.727	20.804
4/12/2023 11:02	7558.001	9.01	65.744	20.803
4/12/2023 11:02	7559.001	9.009	65.743	20.801
4/12/2023 11:02	7560.001	9.011	65.779	20.806
4/12/2023 11:02	7561.001	9.009	65.731	20.802
4/12/2023 11:02	7562.001	9.01	65.707	20.804
4/12/2023 11:02	7563.001	9.01	65.72	20.804
4/12/2023 11:02	7564.001	9.012	65.716	20.808
4/12/2023 11:02	7565.001	9.008	65.74	20.8
4/12/2023 11:02	7566.001	9.01	65.733	20.804
4/12/2023 11:02	7567.001	9.012	65.729	20.807
4/12/2023 11:02	7568.001	9.011	65.711	20.806
4/12/2023 11:02	7569.001	9.011	65.716	20.806
4/12/2023 11:02	7570.001	9.011	65.705	20.806
4/12/2023 11:02	7571.001	9.009	65.729	20.801
4/12/2023 11:02	7572.001	9.011	65.757	20.805
4/12/2023 11:02	7573.001	9.009	65.709	20.801
4/12/2023 11:02	7574.001	9.012	65.733	20.808
4/12/2023 11:02	7575.001	9.01	65.725	20.804
4/12/2023 11:02	7576.001	9.01	65.727	20.805
4/12/2023 11:02	7577.001	9.011	65.743	20.805
4/12/2023 11:02	7578.001	9.011	65.714	20.806
4/12/2023 11:02	7579.001	9.01	65.722	20.803
4/12/2023 11:02	7580.001	9.009	65.712	20.801
4/12/2023 11:02	7581.001	9.01	65.731	20.803
4/12/2023 11:03	7582.001	9.011	65.73	20.806
4/12/2023 11:03	7583.001	9.012	65.694	20.808
4/12/2023 11:03	7584.001	9.01	65.755	20.804
4/12/2023 11:03	7585.001	9.009	65.734	20.802
4/12/2023 11:03	7586.001	9.012	65.729	20.808
4/12/2023 11:03	7587.001	9.009	65.755	20.802
4/12/2023 11:03	7588.001	9.012	65.737	20.808

4/12/2023 11:03	7589.001	9.008	65.727	20.799
4/12/2023 11:03	7590.001	9.008	65.752	20.799
4/12/2023 11:03	7591.001	9.013	65.722	20.812
4/12/2023 11:03	7592.001	9.01	65.724	20.805
4/12/2023 11:03	7593.001	9.012	65.72	20.808
4/12/2023 11:03	7594.001	9.011	65.74	20.805
4/12/2023 11:03	7595.001	9.012	65.739	20.809
4/12/2023 11:03	7596.001	9.01	65.734	20.803
4/12/2023 11:03	7597.001	9.013	65.774	20.811
4/12/2023 11:03	7598.001	9.01	65.718	20.804
4/12/2023 11:03	7599.001	9.012	65.779	20.809
4/12/2023 11:03	7600.001	9.012	65.787	20.808
4/12/2023 11:03	7601.001	9.013	65.717	20.811
4/12/2023 11:03	7602.001	9.009	65.73	20.802
4/12/2023 11:03	7603.001	9.01	65.712	20.804
4/12/2023 11:03	7604.001	9.012	65.748	20.808
4/12/2023 11:03	7605.001	9.01	65.764	20.803
4/12/2023 11:03	7606.001	9.011	65.726	20.806
4/12/2023 11:03	7607.001	9.011	65.731	20.806
4/12/2023 11:03	7608.001	9.012	65.72	20.807
4/12/2023 11:03	7609.001	9.01	65.755	20.803
4/12/2023 11:03	7610.001	9.01	65.746	20.803
4/12/2023 11:03	7611.001	9.009	65.737	20.802
4/12/2023 11:03	7612.001	9.011	65.701	20.806
4/12/2023 11:03	7613.001	9.008	65.744	20.799
4/12/2023 11:03	7614.001	9.012	65.802	20.809
4/12/2023 11:03	7615.001	9.013	65.726	20.81
4/12/2023 11:03	7616.001	9.01	65.726	20.803
4/12/2023 11:03	7617.001	9.012	65.717	20.808
4/12/2023 11:03	7618.001	9.013	65.731	20.81
4/12/2023 11:03	7619.001	9.012	65.769	20.81
4/12/2023 11:03	7620.001	9.011	65.737	20.806
4/12/2023 11:03	7621.001	9.012	65.757	20.808
4/12/2023 11:03	7622.001	9.011	65.722	20.807
4/12/2023 11:03	7623.001	9.013	65.731	20.811
4/12/2023 11:03	7624.001	9.012	65.711	20.807
4/12/2023 11:03	7625.001	9.013	65.747	20.811
4/12/2023 11:03	7626.001	9.01	65.691	20.804
4/12/2023 11:03	7627.001	9.012	65.716	20.808
4/12/2023 11:03	7628.001	9.012	65.747	20.807
4/12/2023 11:03	7629.001	9.013	65.717	20.811
4/12/2023 11:03	7630.001	9.013	65.735	20.81
4/12/2023 11:03	7631.001	9.01	65.722	20.803
4/12/2023 11:03	7632.001	9.01	65.744	20.805
4/12/2023 11:03	7633.001	9.015	65.74	20.816
4/12/2023 11:03	7634.001	9.009	65.733	20.802
4/12/2023 11:03	7635.001	9.012	65.727	20.809



4/12/2023 11:03	7636.001	9.01	65.703	20.805
4/12/2023 11:03	7637.001	9.011	65.726	20.806
4/12/2023 11:03	7638.001	9.011	65.748	20.807
4/12/2023 11:03	7639.001	9.013	65.721	20.81
4/12/2023 11:03	7640.001	9.011	65.686	20.806
4/12/2023 11:03	7641.001	9.011	65.753	20.805
4/12/2023 11:04	7642.001	9.011	65.777	20.807
4/12/2023 11:04	7643.001	9.013	65.742	20.811
4/12/2023 11:04	7644.001	9.011	65.725	20.806
4/12/2023 11:04	7645.001	9.012	65.761	20.807
4/12/2023 11:04	7646.001	9.01	65.777	20.805
4/12/2023 11:04	7647.001	9.013	65.744	20.811
4/12/2023 11:04	7648.001	9.009	65.73	20.801
4/12/2023 11:04	7649.001	9.014	65.742	20.814
4/12/2023 11:04	7650.001	9.009	65.721	20.802
4/12/2023 11:04	7651.001	9.012	65.722	20.809
4/12/2023 11:04	7652.001	9.011	65.724	20.807
4/12/2023 11:04	7653.001	9.011	65.744	20.805
4/12/2023 11:04	7654.001	9.012	65.74	20.807
4/12/2023 11:04	7655.001	9.011	65.748	20.805
4/12/2023 11:04	7656.001	9.011	65.714	20.807
4/12/2023 11:04	7657.001	9.013	65.722	20.811
4/12/2023 11:04	7658.001	9.01	65.765	20.804
4/12/2023 11:04	7659.001	9.012	65.751	20.807
4/12/2023 11:04	7660.001	9.011	65.721	20.806
4/12/2023 11:04	7661.001	9.014	65.717	20.812
4/12/2023 11:04	7662.001	9.012	65.718	20.809
4/12/2023 11:04	7663.001	9.01	65.705	20.805
4/12/2023 11:04	7664.001	9.013	65.718	20.81
4/12/2023 11:04	7665.001	9.012	65.746	20.807
4/12/2023 11:04	7666.001	9.009	65.746	20.802
4/12/2023 11:04	7667.001	9.012	65.708	20.808
4/12/2023 11:04	7668.001	9.01	65.707	20.804
4/12/2023 11:04	7669.001	9.012	65.747	20.809
4/12/2023 11:04	7670.001	9.009	65.701	20.802
4/12/2023 11:04	7671.001	9.011	65.709	20.807
4/12/2023 11:04	7672.001	9.01	65.711	20.803
4/12/2023 11:04	7673.001	9.011	65.744	20.807
4/12/2023 11:04	7674.001	9.011	65.703	20.805
4/12/2023 11:04	7675.001	9.011	65.712	20.807
4/12/2023 11:04	7676.001	9.012	65.707	20.809
4/12/2023 11:04	7677.001	9.011	65.722	20.806
4/12/2023 11:04	7678.001	9.014	65.747	20.813
4/12/2023 11:04	7679.001	9.01	65.735	20.804
4/12/2023 11:04	7680.001	9.01	65.717	20.804
4/12/2023 11:04	7681.001	9.009	65.694	20.803
4/12/2023 11:04	7682.001	9.01	65.729	20.804

4/12/2023 11:04	7683.001	9.01	65.763	20.804
4/12/2023 11:04	7684.001	9.015	65.724	20.814
4/12/2023 11:04	7685.001	9.011	65.707	20.806
4/12/2023 11:04	7686.001	9.009	65.709	20.802
4/12/2023 11:04	7687.001	9.01	65.711	20.805
4/12/2023 11:04	7688.001	9.013	65.756	20.811
4/12/2023 11:04	7689.001	9.01	65.742	20.805
4/12/2023 11:04	7690.001	9.012	65.766	20.809
4/12/2023 11:04	7691.001	9.01	65.727	20.804
4/12/2023 11:04	7692.001	9.013	65.716	20.812
4/12/2023 11:04	7693.001	9.01	65.725	20.805
4/12/2023 11:04	7694.001	9.011	65.748	20.807
4/12/2023 11:04	7695.001	9.009	65.696	20.802
4/12/2023 11:04	7696.001	9.015	65.718	20.815
4/12/2023 11:04	7697.001	9.011	65.73	20.806
4/12/2023 11:04	7698.001	9.012	65.703	20.809
4/12/2023 11:04	7699.001	9.013	65.727	20.811
4/12/2023 11:04	7700.001	9.013	65.725	20.811
4/12/2023 11:04	7701.001	9.012	65.724	20.809
4/12/2023 11:05	7702.001	9.011	65.717	20.807
4/12/2023 11:05	7703.001	9.011	65.739	20.807
4/12/2023 11:05	7704.001	9.012	65.722	20.809
4/12/2023 11:05	7705.001	9.013	65.716	20.811
4/12/2023 11:05	7706.001	9.011	65.748	20.805
4/12/2023 11:05	7707.001	9.013	65.766	20.81
4/12/2023 11:05	7708.001	9.01	65.729	20.803
4/12/2023 11:05	7709.001	9.013	65.699	20.811
4/12/2023 11:05	7710.001	9.01	65.721	20.804
4/12/2023 11:05	7711.001	9.01	65.748	20.804
4/12/2023 11:05	7712.001	9.01	65.731	20.804
4/12/2023 11:05	7713.001	9.011	65.735	20.806
4/12/2023 11:05	7714.001	9.012	65.709	20.808
4/12/2023 11:05	7715.001	9.013	65.751	20.811
4/12/2023 11:05	7716.001	9.01	65.704	20.804
4/12/2023 11:05	7717.001	9.011	65.753	20.806
4/12/2023 11:05	7718.001	9.008	65.752	20.8
4/12/2023 11:05	7719.001	9.012	65.726	20.809
4/12/2023 11:05	7720.001	9.01	65.677	20.805
4/12/2023 11:05	7721.001	9.011	65.704	20.806
4/12/2023 11:05	7722.001	9.014	65.746	20.814
4/12/2023 11:05	7723.001	9.011	65.713	20.807
4/12/2023 11:05	7724.001	9.013	65.722	20.81
4/12/2023 11:05	7725.001	9.011	65.729	20.806
4/12/2023 11:05	7726.001	9.009	65.717	20.801
4/12/2023 11:05	7727.001	9.012	65.725	20.809
4/12/2023 11:05	7728.001	9.012	65.74	20.808
4/12/2023 11:05	7729.001	9.01	65.731	20.805

4/12/2023 11:05	7730.001	9.01	65.74	20.804
4/12/2023 11:05	7731.001	9.012	65.752	20.808
4/12/2023 11:05	7732.001	9.009	65.766	20.8
4/12/2023 11:05	7733.001	9.011	65.708	20.805
4/12/2023 11:05	7734.001	9.013	65.742	20.812
4/12/2023 11:05	7735.001	9.011	65.712	20.806
4/12/2023 11:05	7736.001	9.014	65.73	20.814
4/12/2023 11:05	7737.001	9.01	65.783	20.804
4/12/2023 11:05	7738.001	9.012	65.714	20.808
4/12/2023 11:05	7739.001	9.012	65.703	20.808
4/12/2023 11:05	7740.001	9.014	65.764	20.812
4/12/2023 11:05	7741.001	9.011	65.744	20.806
4/12/2023 11:05	7742.001	9.01	65.729	20.805
4/12/2023 11:05	7743.001	9.013	65.726	20.81
4/12/2023 11:05	7744.001	9.01	65.722	20.804
4/12/2023 11:05	7745.001	9.012	65.76	20.81
4/12/2023 11:05	7746.001	9.01	65.733	20.804
4/12/2023 11:05	7747.001	9.013	65.731	20.811
4/12/2023 11:05	7748.001	9.009	65.718	20.802
4/12/2023 11:05	7749.001	9.009	65.727	20.801
4/12/2023 11:05	7750.001	9.012	65.721	20.808
4/12/2023 11:05	7751.001	9.01	65.698	20.803
4/12/2023 11:05	7752.001	9.012	65.742	20.808
4/12/2023 11:05	7753.001	9.011	65.744	20.807
4/12/2023 11:05	7754.001	9.011	65.712	20.806
4/12/2023 11:05	7755.001	9.012	65.725	20.808
4/12/2023 11:05	7756.001	9.011	65.683	20.806
4/12/2023 11:05	7757.001	9.009	65.733	20.803
4/12/2023 11:05	7758.001	9.014	65.748	20.812
4/12/2023 11:05	7759.001	9.011	65.707	20.806
4/12/2023 11:05	7760.001	9.013	65.737	20.811
4/12/2023 11:05	7761.001	9.01	65.757	20.803
4/12/2023 11:06	7762.001	9.012	65.752	20.809
4/12/2023 11:06	7763.001	9.009	65.729	20.802
4/12/2023 11:06	7764.001	9.013	65.738	20.811
4/12/2023 11:06	7765.001	9.01	65.731	20.804
4/12/2023 11:06	7766.001	9.011	65.761	20.806
4/12/2023 11:06	7767.001	9.012	65.731	20.808
4/12/2023 11:06	7768.001	9.012	65.756	20.808
4/12/2023 11:06	7769.001	9.011	65.737	20.806
4/12/2023 11:06	7770.001	9.013	65.721	20.81
4/12/2023 11:06	7771.001	9.011	65.72	20.806
4/12/2023 11:06	7772.001	9.008	65.744	20.799
4/12/2023 11:06	7773.001	9.012	65.714	20.808
4/12/2023 11:06	7774.001	9.009	65.709	20.802
4/12/2023 11:06	7775.001	9.009	65.729	20.8
4/12/2023 11:06	7776.001	9.011	65.722	20.806

4/12/2023 11:06	7777.001	9.013	65.737	20.811
4/12/2023 11:06	7778.001	9.011	65.722	20.807
4/12/2023 11:06	7779.001	9.012	65.703	20.809
4/12/2023 11:06	7780.001	9.011	65.729	20.806
4/12/2023 11:06	7781.001	9.014	65.751	20.812
4/12/2023 11:06	7782.001	9.012	65.729	20.807
4/12/2023 11:06	7783.001	9.012	65.729	20.808
4/12/2023 11:06	7784.001	9.01	65.699	20.804
4/12/2023 11:06	7785.001	9.01	65.737	20.805
4/12/2023 11:06	7786.001	9.014	65.738	20.813
4/12/2023 11:06	7787.001	9.012	65.731	20.809
4/12/2023 11:06	7788.001	9.012	65.701	20.809
4/12/2023 11:06	7789.001	9.013	65.703	20.81
4/12/2023 11:06	7790.001	9.012	65.755	20.809
4/12/2023 11:06	7791.001	9.011	65.725	20.806
4/12/2023 11:06	7792.001	9.01	65.74	20.805
4/12/2023 11:06	7793.001	9.012	65.74	20.808
4/12/2023 11:06	7794.001	9.011	65.717	20.806
4/12/2023 11:06	7795.001	9.012	65.699	20.808
4/12/2023 11:06	7796.001	9.01	65.742	20.803
4/12/2023 11:06	7797.001	9.011	65.742	20.806
4/12/2023 11:06	7798.001	9.012	65.726	20.807
4/12/2023 11:06	7799.001	9.011	65.76	20.807
4/12/2023 11:06	7800.001	9.01	65.761	20.803
4/12/2023 11:06	7801.001	9.012	65.751	20.809
4/12/2023 11:06	7802.001	9.011	65.727	20.805
4/12/2023 11:06	7803.001	9.012	65.739	20.809
4/12/2023 11:06	7804.001	9.008	65.7	20.8
4/12/2023 11:06	7805.001	9.012	65.764	20.808
4/12/2023 11:06	7806.001	9.012	65.74	20.809
4/12/2023 11:06	7807.001	9.008	65.746	20.799
4/12/2023 11:06	7808.001	9.01	65.743	20.804
4/12/2023 11:06	7809.001	9.01	65.733	20.804
4/12/2023 11:06	7810.001	9.009	65.705	20.801
4/12/2023 11:06	7811.001	9.011	65.742	20.806
4/12/2023 11:06	7812.001	9.012	65.75	20.809
4/12/2023 11:06	7813.001	9.012	65.726	20.807
4/12/2023 11:06	7814.001	9.009	65.734	20.801
4/12/2023 11:06	7815.001	9.01	65.724	20.804
4/12/2023 11:06	7816.001	9.012	65.69	20.809
4/12/2023 11:06	7817.001	9.011	65.763	20.807
4/12/2023 11:06	7818.001	9.01	65.704	20.803
4/12/2023 11:06	7819.001	9.01	65.75	20.803
4/12/2023 11:06	7820.001	9.012	65.735	20.808
4/12/2023 11:06	7821.001	9.013	65.738	20.812
4/12/2023 11:07	7822.001	9.011	65.757	20.807
4/12/2023 11:07	7823.001	9.01	65.753	20.803

4/12/2023 11:07	7824.001	9.009	65.712	20.802
4/12/2023 11:07	7825.001	9.011	65.746	20.807
4/12/2023 11:07	7826.001	9.012	65.716	20.809
4/12/2023 11:07	7827.001	9.012	65.713	20.808
4/12/2023 11:07	7828.001	9.013	65.761	20.81
4/12/2023 11:07	7829.001	9.01	65.735	20.803
4/12/2023 11:07	7830.001	9.012	65.746	20.808
4/12/2023 11:07	7831.001	9.01	65.739	20.803
4/12/2023 11:07	7832.001	9.012	65.752	20.808
4/12/2023 11:07	7833.001	9.011	65.727	20.806
4/12/2023 11:07	7834.001	9.012	65.773	20.807
4/12/2023 11:07	7835.001	9.012	65.72	20.808
4/12/2023 11:07	7836.001	9.012	65.763	20.808
4/12/2023 11:07	7837.001	9.012	65.779	20.808
4/12/2023 11:07	7838.001	9.009	65.72	20.802
4/12/2023 11:07	7839.001	9.011	65.739	20.806
4/12/2023 11:07	7840.001	9.011	65.729	20.807
4/12/2023 11:07	7841.001	9.012	65.756	20.807
4/12/2023 11:07	7842.001	9.012	65.698	20.808
4/12/2023 11:07	7843.001	9.011	65.725	20.807
4/12/2023 11:07	7844.001	9.01	65.76	20.805
4/12/2023 11:07	7845.001	9.01	65.761	20.804
4/12/2023 11:07	7846.001	9.012	65.725	20.808
4/12/2023 11:07	7847.001	9.013	65.705	20.811
4/12/2023 11:07	7848.001	9.011	65.747	20.806
4/12/2023 11:07	7849.001	9.013	65.734	20.811
4/12/2023 11:07	7850.001	9.011	65.73	20.805
4/12/2023 11:07	7851.001	9.009	65.731	20.801
4/12/2023 11:07	7852.001	9.009	65.747	20.801
4/12/2023 11:07	7853.001	9.01	65.739	20.805
4/12/2023 11:07	7854.001	9.01	65.724	20.804
4/12/2023 11:07	7855.001	9.009	65.755	20.802
4/12/2023 11:07	7856.001	9.009	65.735	20.801
4/12/2023 11:07	7857.001	9.01	65.727	20.804
4/12/2023 11:07	7858.001	9.011	65.737	20.806
4/12/2023 11:07	7859.001	9.011	65.729	20.807
4/12/2023 11:07	7860.001	9.009	65.717	20.803
4/12/2023 11:07	7861.001	9.011	65.739	20.806
4/12/2023 11:07	7862.001	9.009	65.748	20.803
4/12/2023 11:07	7863.001	9.01	65.731	20.804
4/12/2023 11:07	7864.001	9.009	65.711	20.801
4/12/2023 11:07	7865.001	9.012	65.759	20.808
4/12/2023 11:07	7866.001	9.012	65.708	20.808
4/12/2023 11:07	7867.001	9.011	65.712	20.806
4/12/2023 11:07	7868.001	9.011	65.725	20.806
4/12/2023 11:07	7869.001	9.011	65.735	20.805
4/12/2023 11:07	7870.001	9.014	65.716	20.813

4/12/2023 11:07	7871.001	9.01	65.714	20.804
4/12/2023 11:07	7872.001	9.009	65.751	20.801
4/12/2023 11:07	7873.001	9.012	65.716	20.808
4/12/2023 11:07	7874.001	9.011	65.778	20.806
4/12/2023 11:07	7875.001	9.011	65.725	20.805
4/12/2023 11:07	7876.001	9.012	65.73	20.809
4/12/2023 11:07	7877.001	9.01	65.722	20.804
4/12/2023 11:07	7878.001	9.01	65.763	20.804
4/12/2023 11:07	7879.001	9.012	65.712	20.808
4/12/2023 11:07	7880.001	9.011	65.744	20.806
4/12/2023 11:07	7881.001	9.012	65.744	20.808
4/12/2023 11:08	7882.001	9.008	65.781	20.8
4/12/2023 11:08	7883.001	9.01	65.72	20.805
4/12/2023 11:08	7884.001	9.01	65.747	20.803
4/12/2023 11:08	7885.001	9.012	65.731	20.809
4/12/2023 11:08	7886.001	9.012	65.73	20.808
4/12/2023 11:08	7887.001	9.013	65.747	20.81
4/12/2023 11:08	7888.001	9.011	65.724	20.807
4/12/2023 11:08	7889.001	9.013	65.74	20.81
4/12/2023 11:08	7890.001	9.009	65.721	20.801
4/12/2023 11:08	7891.001	9.009	65.721	20.802
4/12/2023 11:08	7892.001	9.011	65.717	20.806
4/12/2023 11:08	7893.001	9.012	65.734	20.808
4/12/2023 11:08	7894.001	9.011	65.765	20.806
4/12/2023 11:08	7895.001	9.009	65.733	20.802
4/12/2023 11:08	7896.001	9.01	65.707	20.804
4/12/2023 11:08	7897.001	9.012	65.755	20.808
4/12/2023 11:08	7898.001	9.01	65.724	20.803
4/12/2023 11:08	7899.001	9.01	65.742	20.803
4/12/2023 11:08	7900.001	9.01	65.722	20.804
4/12/2023 11:08	7901.001	9.01	65.766	20.804
4/12/2023 11:08	7902.001	9.013	65.76	20.81
4/12/2023 11:08	7903.001	9.01	65.735	20.805
4/12/2023 11:08	7904.001	9.012	65.751	20.808
4/12/2023 11:08	7905.001	9.011	65.76	20.806
4/12/2023 11:08	7906.001	9.013	65.738	20.81
4/12/2023 11:08	7907.001	9.012	65.744	20.807
4/12/2023 11:08	7908.001	9.01	65.733	20.804
4/12/2023 11:08	7909.001	9.012	65.766	20.809
4/12/2023 11:08	7910.001	9.012	65.727	20.807
4/12/2023 11:08	7911.001	9.013	65.769	20.812
4/12/2023 11:08	7912.001	9.009	65.737	20.801
4/12/2023 11:08	7913.001	9.012	65.733	20.808
4/12/2023 11:08	7914.001	9.014	65.778	20.812
4/12/2023 11:08	7915.001	9.012	65.73	20.809
4/12/2023 11:08	7916.001	9.013	65.744	20.812
4/12/2023 11:08	7917.001	9.01	65.72	20.803

4/12/2023 11:08	7918.001	9.012	65.738	20.808
4/12/2023 11:08	7919.001	9.012	65.739	20.808
4/12/2023 11:08	7920.001	9.01	65.735	20.805
4/12/2023 11:08	7921.001	9.01	65.698	20.805
4/12/2023 11:08	7922.001	9.009	65.724	20.801
4/12/2023 11:08	7923.001	9.011	65.709	20.806
4/12/2023 11:08	7924.001	9.011	65.73	20.807
4/12/2023 11:08	7925.001	9.011	65.742	20.807
4/12/2023 11:08	7926.001	9.013	65.721	20.811
4/12/2023 11:08	7927.001	9.013	65.76	20.81
4/12/2023 11:08	7928.001	9.011	65.714	20.807
4/12/2023 11:08	7929.001	9.013	65.753	20.81
4/12/2023 11:08	7930.001	9.01	65.739	20.804
4/12/2023 11:08	7931.001	9.011	65.753	20.807
4/12/2023 11:08	7932.001	9.011	65.742	20.807
4/12/2023 11:08	7933.001	9.014	65.763	20.813
4/12/2023 11:08	7934.001	9.013	65.737	20.81
4/12/2023 11:08	7935.001	9.012	65.722	20.808
4/12/2023 11:08	7936.001	9.01	65.738	20.804
4/12/2023 11:08	7937.001	9.013	65.708	20.811
4/12/2023 11:08	7938.001	9.013	65.712	20.81
4/12/2023 11:08	7939.001	9.011	65.735	20.807
4/12/2023 11:08	7940.001	9.012	65.74	20.809
4/12/2023 11:08	7941.001	9.01	65.742	20.804
4/12/2023 11:09	7942.001	9.01	65.718	20.803
4/12/2023 11:09	7943.001	9.01	65.701	20.804
4/12/2023 11:09	7944.001	9.012	65.729	20.808
4/12/2023 11:09	7945.001	9.012	65.727	20.809
4/12/2023 11:09	7946.001	9.012	65.727	20.809
4/12/2023 11:09	7947.001	9.01	65.731	20.804
4/12/2023 11:09	7948.001	9.01	65.747	20.804
4/12/2023 11:09	7949.001	9.011	65.682	20.805
4/12/2023 11:09	7950.001	9.01	65.724	20.805
4/12/2023 11:09	7951.001	9.013	65.727	20.81
4/12/2023 11:09	7952.001	9.01	65.711	20.804
4/12/2023 11:09	7953.001	9.012	65.69	20.809
4/12/2023 11:09	7954.001	9.011	65.7	20.806
4/12/2023 11:09	7955.001	9.011	65.743	20.806
4/12/2023 11:09	7956.001	9.013	65.727	20.81
4/12/2023 11:09	7957.001	9.01	65.742	20.804
4/12/2023 11:09	7958.001	9.01	65.717	20.804
4/12/2023 11:09	7959.001	9.01	65.756	20.804
4/12/2023 11:09	7960.001	9.011	65.712	20.805
4/12/2023 11:09	7961.001	9.011	65.724	20.806
4/12/2023 11:09	7962.001	9.011	65.765	20.807
4/12/2023 11:09	7963.001	9.011	65.72	20.806
4/12/2023 11:09	7964.001	9.012	65.721	20.808

4/12/2023 11:09	7965.001	9.012	65.713	20.808
4/12/2023 11:09	7966.001	9.011	65.756	20.806
4/12/2023 11:09	7967.001	9.012	65.721	20.808
4/12/2023 11:09	7968.001	9.012	65.721	20.807
4/12/2023 11:09	7969.001	9.01	65.742	20.803
4/12/2023 11:09	7970.001	9.012	65.759	20.809
4/12/2023 11:09	7971.001	9.01	65.738	20.804
4/12/2023 11:09	7972.001	9.012	65.756	20.807
4/12/2023 11:09	7973.001	9.01	65.738	20.805
4/12/2023 11:09	7974.001	9.011	65.707	20.806
4/12/2023 11:09	7975.001	9.013	65.76	20.81
4/12/2023 11:09	7976.001	9.009	65.743	20.801
4/12/2023 11:09	7977.001	9.01	65.729	20.803
4/12/2023 11:09	7978.001	9.011	65.739	20.806
4/12/2023 11:09	7979.001	9.011	65.717	20.806
4/12/2023 11:09	7980.001	9.01	65.726	20.805
4/12/2023 11:09	7981.001	9.009	65.704	20.801
4/12/2023 11:09	7982.001	9.013	65.757	20.811
4/12/2023 11:09	7983.001	9.011	65.737	20.806
4/12/2023 11:09	7984.001	9.014	65.724	20.812
4/12/2023 11:09	7985.001	9.011	65.737	20.805
4/12/2023 11:09	7986.001	9.01	65.731	20.803
4/12/2023 11:09	7987.001	9.01	65.761	20.803
4/12/2023 11:09	7988.001	9.011	65.716	20.805
4/12/2023 11:09	7989.001	9.009	65.721	20.802
4/12/2023 11:09	7990.001	9.01	65.726	20.805
4/12/2023 11:09	7991.001	9.008	65.747	20.8
4/12/2023 11:09	7992.001	9.013	65.759	20.81
4/12/2023 11:09	7993.001	9.011	65.729	20.805
4/12/2023 11:09	7994.001	9.013	65.705	20.81
4/12/2023 11:09	7995.001	9.011	65.691	20.806
4/12/2023 11:09	7996.001	9.011	65.734	20.806
4/12/2023 11:09	7997.001	9.013	65.755	20.811
4/12/2023 11:09	7998.001	9.01	65.726	20.804
4/12/2023 11:09	7999.001	9.013	65.756	20.811
4/12/2023 11:09	8000.001	9.012	65.75	20.809
4/12/2023 11:09	8001.001	9.012	65.726	20.809
4/12/2023 11:10	8002.001	9.01	65.724	20.804
4/12/2023 11:10	8003.001	9.012	65.739	20.808
4/12/2023 11:10	8004.001	9.012	65.765	20.808
4/12/2023 11:10	8005.001	9.013	65.765	20.812
4/12/2023 11:10	8006.001	9.011	65.729	20.807
4/12/2023 11:10	8007.001	9.01	65.737	20.804
4/12/2023 11:10	8008.001	9.011	65.731	20.806
4/12/2023 11:10	8009.001	9.011	65.737	20.807
4/12/2023 11:10	8010.001	9.01	65.776	20.804
4/12/2023 11:10	8011.001	9.013	65.759	20.812



4/12/2023 11:10	8012.001	9.011	65.76	20.806
4/12/2023 11:10	8013.001	9.012	65.742	20.809
4/12/2023 11:10	8014.001	9.009	65.759	20.802
4/12/2023 11:10	8015.001	9.013	65.769	20.811
4/12/2023 11:10	8016.001	9.011	65.726	20.806
4/12/2023 11:10	8017.001	9.011	65.734	20.806
4/12/2023 11:10	8018.001	9.013	65.72	20.811
4/12/2023 11:10	8019.001	9.011	65.713	20.806
4/12/2023 11:10	8020.001	9.012	65.734	20.809
4/12/2023 11:10	8021.001	9.013	65.753	20.811
4/12/2023 11:10	8022.001	9.012	65.76	20.807
4/12/2023 11:10	8023.001	9.012	65.729	20.808
4/12/2023 11:10	8024.001	9.013	65.772	20.812
4/12/2023 11:10	8025.001	9.014	65.731	20.813
4/12/2023 11:10	8026.001	9.011	65.746	20.806
4/12/2023 11:10	8027.001	9.012	65.717	20.809
4/12/2023 11:10	8028.001	9.013	65.696	20.811
4/12/2023 11:10	8029.001	9.01	65.72	20.803
4/12/2023 11:10	8030.001	9.01	65.716	20.804
4/12/2023 11:10	8031.001	9.011	65.722	20.807
4/12/2023 11:10	8032.001	9.012	65.705	20.809
4/12/2023 11:10	8033.001	9.012	65.752	20.807
4/12/2023 11:10	8034.001	9.012	65.742	20.808
4/12/2023 11:10	8035.001	9.011	65.77	20.806
4/12/2023 11:10	8036.001	9.012	65.699	20.808
4/12/2023 11:10	8037.001	9.016	65.747	20.817
4/12/2023 11:10	8038.001	9.011	65.725	20.805
4/12/2023 11:10	8039.001	9.013	65.744	20.811
4/12/2023 11:10	8040.001	9.01	65.737	20.805
4/12/2023 11:10	8041.001	9.014	65.707	20.813
4/12/2023 11:10	8042.001	9.011	65.755	20.806
4/12/2023 11:10	8043.001	9.01	65.748	20.803
4/12/2023 11:10	8044.001	9.01	65.724	20.803
4/12/2023 11:10	8045.001	9.012	65.735	20.808
4/12/2023 11:10	8046.001	9.01	65.722	20.805
4/12/2023 11:10	8047.001	9.012	65.785	20.809
4/12/2023 11:10	8048.001	9.011	65.756	20.806
4/12/2023 11:10	8049.001	9.01	65.725	20.803
4/12/2023 11:10	8050.001	9.011	65.76	20.807
4/12/2023 11:10	8051.001	9.01	65.698	20.805
4/12/2023 11:10	8052.001	9.012	65.714	20.808
4/12/2023 11:10	8053.001	9.013	65.726	20.811
4/12/2023 11:10	8054.001	9.011	65.729	20.805
4/12/2023 11:10	8055.001	9.013	65.756	20.811
4/12/2023 11:10	8056.001	9.014	65.765	20.813
4/12/2023 11:10	8057.001	9.011	65.75	20.806
4/12/2023 11:10	8058.001	9.012	65.726	20.809

4/12/2023 11:10	8059.001	9.015	65.743	20.814
4/12/2023 11:10	8060.001	9.011	65.747	20.806
4/12/2023 11:10	8061.001	9.011	65.748	20.806
4/12/2023 11:11	8062.001	9.01	65.748	20.804
4/12/2023 11:11	8063.001	9.01	65.738	20.804
4/12/2023 11:11	8064.001	9.011	65.708	20.807
4/12/2023 11:11	8065.001	9.013	65.746	20.811
4/12/2023 11:11	8066.001	9.011	65.761	20.807
4/12/2023 11:11	8067.001	9.012	65.787	20.809
4/12/2023 11:11	8068.001	9.011	65.738	20.806
4/12/2023 11:11	8069.001	9.012	65.739	20.809
4/12/2023 11:11	8070.001	9.015	65.734	20.816
4/12/2023 11:11	8071.001	9.011	65.729	20.806
4/12/2023 11:11	8072.001	9.012	65.712	20.808
4/12/2023 11:11	8073.001	9.011	65.75	20.806
4/12/2023 11:11	8074.001	9.013	65.718	20.811
4/12/2023 11:11	8075.001	9.012	65.759	20.808
4/12/2023 11:11	8076.001	9.013	65.744	20.81
4/12/2023 11:11	8077.001	9.01	65.742	20.804
4/12/2023 11:11	8078.001	9.012	65.725	20.808
4/12/2023 11:11	8079.001	9.013	65.72	20.811
4/12/2023 11:11	8080.001	9.012	65.746	20.809
4/12/2023 11:11	8081.001	9.012	65.772	20.809
4/12/2023 11:11	8082.001	9.012	65.724	20.809
4/12/2023 11:11	8083.001	9.011	65.724	20.805
4/12/2023 11:11	8084.001	9.008	65.742	20.8
4/12/2023 11:11	8085.001	9.015	65.753	20.816
4/12/2023 11:11	8086.001	9.012	65.752	20.808
4/12/2023 11:11	8087.001	9.012	65.714	20.808
4/12/2023 11:11	8088.001	9.01	65.721	20.804
4/12/2023 11:11	8089.001	9.011	65.766	20.806
4/12/2023 11:11	8090.001	9.012	65.764	20.808
4/12/2023 11:11	8091.001	9.01	65.759	20.805
4/12/2023 11:11	8092.001	9.011	65.747	20.807
4/12/2023 11:11	8093.001	9.012	65.759	20.808
4/12/2023 11:11	8094.001	9.011	65.685	20.807
4/12/2023 11:11	8095.001	9.013	65.727	20.81
4/12/2023 11:11	8096.001	9.012	65.765	20.808
4/12/2023 11:11	8097.001	9.012	65.721	20.809
4/12/2023 11:11	8098.001	9.012	65.739	20.809
4/12/2023 11:11	8099.001	9.013	65.721	20.81
4/12/2023 11:11	8100.001	9.012	65.721	20.808
4/12/2023 11:11	8101.001	9.009	65.705	20.802
4/12/2023 11:11	8102.001	9.01	65.753	20.803
4/12/2023 11:11	8103.001	9.01	65.704	20.805
4/12/2023 11:11	8104.001	9.01	65.756	20.803
4/12/2023 11:11	8105.001	9.012	65.755	20.809

4/12/2023 11:11	8106.001	9.011	65.694	20.806
4/12/2023 11:11	8107.001	9.01	65.725	20.804
4/12/2023 11:11	8108.001	9.011	65.733	20.807
4/12/2023 11:11	8109.001	9.012	65.729	20.808
4/12/2023 11:11	8110.001	9.01	65.704	20.804
4/12/2023 11:11	8111.001	9.012	65.738	20.809
4/12/2023 11:11	8112.001	9.012	65.704	20.807
4/12/2023 11:11	8113.001	9.012	65.713	20.808
4/12/2023 11:11	8114.001	9.011	65.763	20.806
4/12/2023 11:11	8115.001	9.01	65.738	20.803
4/12/2023 11:11	8116.001	9.012	65.733	20.808
4/12/2023 11:11	8117.001	9.013	65.748	20.811
4/12/2023 11:11	8118.001	9.011	65.731	20.806
4/12/2023 11:11	8119.001	9.014	65.75	20.812
4/12/2023 11:11	8120.001	9.01	65.722	20.803
4/12/2023 11:11	8121.001	9.012	65.72	20.807
4/12/2023 11:12	8122.001	9.013	65.742	20.812
4/12/2023 11:12	8123.001	9.014	65.766	20.813
4/12/2023 11:12	8124.001	9.011	65.763	20.806
4/12/2023 11:12	8125.001	9.009	65.727	20.802
4/12/2023 11:12	8126.001	9.011	65.682	20.805
4/12/2023 11:12	8127.001	9.01	65.726	20.803
4/12/2023 11:12	8128.001	9.011	65.748	20.806
4/12/2023 11:12	8129.001	9.012	65.725	20.808
4/12/2023 11:12	8130.001	9.011	65.747	20.807
4/12/2023 11:12	8131.001	9.011	65.75	20.806
4/12/2023 11:12	8132.001	9.01	65.725	20.803
4/12/2023 11:12	8133.001	9.011	65.698	20.806
4/12/2023 11:12	8134.001	9.011	65.768	20.805
4/12/2023 11:12	8135.001	9.011	65.781	20.806
4/12/2023 11:12	8136.001	9.011	65.747	20.806
4/12/2023 11:12	8137.001	9.013	65.765	20.811
4/12/2023 11:12	8138.001	9.011	65.705	20.806
4/12/2023 11:12	8139.001	9.011	65.72	20.805
4/12/2023 11:12	8140.001	9.012	65.757	20.808
4/12/2023 11:12	8141.001	9.009	65.731	20.802
4/12/2023 11:12	8142.001	9.012	65.711	20.808
4/12/2023 11:12	8143.001	9.01	65.746	20.804
4/12/2023 11:12	8144.001	9.011	65.735	20.805
4/12/2023 11:12	8145.001	9.012	65.733	20.809
4/12/2023 11:12	8146.001	9.012	65.746	20.808
4/12/2023 11:12	8147.001	9.01	65.707	20.805
4/12/2023 11:12	8148.001	9.011	65.747	20.806
4/12/2023 11:12	8149.001	9.01	65.721	20.805
4/12/2023 11:12	8150.001	9.012	65.729	20.808
4/12/2023 11:12	8151.001	9.01	65.726	20.803
4/12/2023 11:12	8152.001	9.011	65.742	20.806

4/12/2023 11:12	8153.001	9.011	65.73	20.807
4/12/2023 11:12	8154.001	9.012	65.748	20.81
4/12/2023 11:12	8155.001	9.008	65.72	20.8
4/12/2023 11:12	8156.001	9.013	65.714	20.81
4/12/2023 11:12	8157.001	9.013	65.721	20.81
4/12/2023 11:12	8158.001	9.01	65.729	20.804
4/12/2023 11:12	8159.001	9.011	65.734	20.805
4/12/2023 11:12	8160.001	9.011	65.7	20.806
4/12/2023 11:12	8161.001	9.011	65.704	20.807
4/12/2023 11:12	8162.001	9.011	65.72	20.806
4/12/2023 11:12	8163.001	9.009	65.752	20.802
4/12/2023 11:12	8164.001	9.011	65.733	20.806
4/12/2023 11:12	8165.001	9.01	65.75	20.805
4/12/2023 11:12	8166.001	9.013	65.743	20.812
4/12/2023 11:12	8167.001	9.012	65.757	20.808
4/12/2023 11:12	8168.001	9.012	65.738	20.809
4/12/2023 11:12	8169.001	9.013	65.739	20.812
4/12/2023 11:12	8170.001	9.012	65.712	20.81
4/12/2023 11:12	8171.001	9.013	65.759	20.811
4/12/2023 11:12	8172.001	9.01	65.739	20.805
4/12/2023 11:12	8173.001	9.013	65.74	20.81
4/12/2023 11:12	8174.001	9.011	65.76	20.805
4/12/2023 11:12	8175.001	9.012	65.755	20.808
4/12/2023 11:12	8176.001	9.011	65.716	20.806
4/12/2023 11:12	8177.001	9.009	65.725	20.801
4/12/2023 11:12	8178.001	9.012	65.743	20.809
4/12/2023 11:12	8179.001	9.013	65.734	20.81
4/12/2023 11:12	8180.001	9.012	65.747	20.808
4/12/2023 11:12	8181.001	9.013	65.75	20.811
4/12/2023 11:13	8182.001	9.009	65.72	20.801
4/12/2023 11:13	8183.001	9.011	65.724	20.807
4/12/2023 11:13	8184.001	9.011	65.746	20.806
4/12/2023 11:13	8185.001	9.009	65.761	20.801
4/12/2023 11:13	8186.001	9.011	65.743	20.805
4/12/2023 11:13	8187.001	9.011	65.79	20.807
4/12/2023 11:13	8188.001	9.014	65.779	20.813
4/12/2023 11:13	8189.001	9.011	65.721	20.806
4/12/2023 11:13	8190.001	9.01	65.752	20.805
4/12/2023 11:13	8191.001	9.012	65.704	20.808
4/12/2023 11:13	8192.001	9.011	65.707	20.806
4/12/2023 11:13	8193.001	9.01	65.717	20.804
4/12/2023 11:13	8194.001	9.01	65.727	20.804
4/12/2023 11:13	8195.001	9.01	65.74	20.805
4/12/2023 11:13	8196.001	9.011	65.755	20.805
4/12/2023 11:13	8197.001	9.012	65.694	20.808
4/12/2023 11:13	8198.001	9.009	65.755	20.802
4/12/2023 11:13	8199.001	9.01	65.72	20.804

4/12/2023 11:13	8200.001	9.013	65.746	20.811
4/12/2023 11:13	8201.001	9.01	65.72	20.805
4/12/2023 11:13	8202.001	9.011	65.718	20.805
4/12/2023 11:13	8203.001	9.011	65.753	20.807
4/12/2023 11:13	8204.001	9.012	65.72	20.809
4/12/2023 11:13	8205.001	9.009	65.729	20.801
4/12/2023 11:13	8206.001	9.011	65.748	20.806
4/12/2023 11:13	8207.001	9.013	65.733	20.81
4/12/2023 11:13	8208.001	9.009	65.713	20.801
4/12/2023 11:13	8209.001	9.011	65.699	20.805
4/12/2023 11:13	8210.001	9.009	65.744	20.801
4/12/2023 11:13	8211.001	9.01	65.712	20.804
4/12/2023 11:13	8212.001	9.012	65.733	20.808
4/12/2023 11:13	8213.001	9.013	65.747	20.812
4/12/2023 11:13	8214.001	9.012	65.714	20.808
4/12/2023 11:13	8215.001	9.01	65.714	20.804
4/12/2023 11:13	8216.001	9.012	65.735	20.808
4/12/2023 11:13	8217.001	9.01	65.725	20.803
4/12/2023 11:13	8218.001	9.011	65.699	20.807
4/12/2023 11:13	8219.001	9.01	65.737	20.805
4/12/2023 11:13	8220.001	9.011	65.746	20.806
4/12/2023 11:13	8221.001	9.011	65.751	20.807
4/12/2023 11:13	8222.001	9.014	65.717	20.812
4/12/2023 11:13	8223.001	9.011	65.724	20.807
4/12/2023 11:13	8224.001	9.011	65.765	20.805
4/12/2023 11:13	8225.001	9.01	65.737	20.805
4/12/2023 11:13	8226.001	9.012	65.759	20.808
4/12/2023 11:13	8227.001	9.011	65.744	20.806
4/12/2023 11:13	8228.001	9.013	65.69	20.81
4/12/2023 11:13	8229.001	9.01	65.733	20.804
4/12/2023 11:13	8230.001	9.013	65.755	20.81
4/12/2023 11:13	8231.001	9.009	65.747	20.802
4/12/2023 11:13	8232.001	9.011	65.742	20.806
4/12/2023 11:13	8233.001	9.013	65.747	20.811
4/12/2023 11:13	8234.001	9.011	65.753	20.806
4/12/2023 11:13	8235.001	9.011	65.779	20.806
4/12/2023 11:13	8236.001	9.012	65.688	20.809
4/12/2023 11:13	8237.001	9.01	65.773	20.803
4/12/2023 11:13	8238.001	9.013	65.739	20.812
4/12/2023 11:13	8239.001	9.011	65.714	20.805
4/12/2023 11:13	8240.001	9.008	65.742	20.8
4/12/2023 11:13	8241.001	9.011	65.725	20.807
4/12/2023 11:14	8242.001	9.01	65.755	20.804
4/12/2023 11:14	8243.001	9.01	65.708	20.805
4/12/2023 11:14	8244.001	9.012	65.739	20.809
4/12/2023 11:14	8245.001	9.013	65.721	20.811
4/12/2023 11:14	8246.001	9.012	65.77	20.808

4/12/2023 11:14	8247.001	9.01	65.727	20.803
4/12/2023 11:14	8248.001	9.011	65.739	20.806
4/12/2023 11:14	8249.001	9.009	65.729	20.802
4/12/2023 11:14	8250.001	9.01	65.705	20.805
4/12/2023 11:14	8251.001	9.012	65.744	20.808
4/12/2023 11:14	8252.001	9.01	65.726	20.804
4/12/2023 11:14	8253.001	9.011	65.725	20.805
4/12/2023 11:14	8254.001	9.009	65.724	20.803
4/12/2023 11:14	8255.001	9.007	65.744	20.798
4/12/2023 11:14	8256.001	9.013	65.724	20.81
4/12/2023 11:14	8257.001	9.011	65.726	20.806
4/12/2023 11:14	8258.001	9.011	65.76	20.806
4/12/2023 11:14	8259.001	9.012	65.731	20.808
4/12/2023 11:14	8260.001	9.009	65.737	20.801
4/12/2023 11:14	8261.001	9.01	65.735	20.804
4/12/2023 11:14	8262.001	9.011	65.809	20.806
4/12/2023 11:14	8263.001	9.009	65.735	20.801
4/12/2023 11:14	8264.001	9.01	65.75	20.804
4/12/2023 11:14	8265.001	9.013	65.743	20.811
4/12/2023 11:14	8266.001	9.009	65.752	20.802
4/12/2023 11:14	8267.001	9.011	65.735	20.805
4/12/2023 11:14	8268.001	9.01	65.742	20.803
4/12/2023 11:14	8269.001	9.01	65.731	20.804
4/12/2023 11:14	8270.001	9.012	65.721	20.808
4/12/2023 11:14	8271.001	9.011	65.707	20.806
4/12/2023 11:14	8272.001	9.01	65.743	20.804
4/12/2023 11:14	8273.001	9.009	65.729	20.801
4/12/2023 11:14	8274.001	9.011	65.768	20.806
4/12/2023 11:14	8275.001	9.01	65.756	20.803
4/12/2023 11:14	8276.001	9.011	65.753	20.807
4/12/2023 11:14	8277.001	9.011	65.744	20.806
4/12/2023 11:14	8278.001	9.011	65.714	20.805
4/12/2023 11:14	8279.001	9.009	65.746	20.801
4/12/2023 11:14	8280.001	9.01	65.792	20.803
4/12/2023 11:14	8281.001	9.01	65.716	20.803
4/12/2023 11:14	8282.001	9.008	65.729	20.798
4/12/2023 11:14	8283.001	9.011	65.703	20.806
4/12/2023 11:14	8284.001	9.008	65.742	20.8
4/12/2023 11:14	8285.001	9.01	65.763	20.803
4/12/2023 11:14	8286.001	9.012	65.74	20.808
4/12/2023 11:14	8287.001	9.012	65.752	20.809
4/12/2023 11:14	8288.001	9.011	65.721	20.806
4/12/2023 11:14	8289.001	9.011	65.718	20.805
4/12/2023 11:14	8290.001	9.01	65.782	20.804
4/12/2023 11:14	8291.001	9.01	65.747	20.804
4/12/2023 11:14	8292.001	9.011	65.703	20.806
4/12/2023 11:14	8293.001	9.011	65.769	20.807

4/12/2023 11:14	8294.001	9.008	65.748	20.8
4/12/2023 11:14	8295.001	9.011	65.744	20.807
4/12/2023 11:14	8296.001	9.012	65.727	20.808
4/12/2023 11:14	8297.001	9.013	65.731	20.81
4/12/2023 11:14	8298.001	9.011	65.755	20.805
4/12/2023 11:14	8299.001	9.009	65.764	20.801
4/12/2023 11:14	8300.001	9.011	65.725	20.805
4/12/2023 11:14	8301.001	9.01	65.72	20.803
4/12/2023 11:15	8302.001	9.011	65.761	20.806
4/12/2023 11:15	8303.001	9.01	65.734	20.804
4/12/2023 11:15	8304.001	9.009	65.699	20.801
4/12/2023 11:15	8305.001	9.009	65.74	20.801
4/12/2023 11:15	8306.001	9.011	65.738	20.806
4/12/2023 11:15	8307.001	9.01	65.708	20.804
4/12/2023 11:15	8308.001	9.011	65.707	20.807
4/12/2023 11:15	8309.001	9.011	65.729	20.806
4/12/2023 11:15	8310.001	9.011	65.739	20.807
4/12/2023 11:15	8311.001	9.011	65.747	20.806
4/12/2023 11:15	8312.001	9.01	65.72	20.805
4/12/2023 11:15	8313.001	9.01	65.755	20.803
4/12/2023 11:15	8314.001	9.01	65.731	20.804
4/12/2023 11:15	8315.001	9.01	65.738	20.803
4/12/2023 11:15	8316.001	9.009	65.769	20.802
4/12/2023 11:15	8317.001	9.011	65.751	20.806
4/12/2023 11:15	8318.001	9.012	65.743	20.808
4/12/2023 11:15	8319.001	9.011	65.739	20.806
4/12/2023 11:15	8320.001	9.012	65.708	20.809
4/12/2023 11:15	8321.001	9.011	65.746	20.806
4/12/2023 11:15	8322.001	9.011	65.73	20.805
4/12/2023 11:15	8323.001	9.01	65.712	20.803
4/12/2023 11:15	8324.001	9.012	65.763	20.809
4/12/2023 11:15	8325.001	9.009	65.712	20.802
4/12/2023 11:15	8326.001	9.012	65.769	20.809
4/12/2023 11:15	8327.001	9.011	65.722	20.805
4/12/2023 11:15	8328.001	9.011	65.748	20.807
4/12/2023 11:15	8329.001	9.012	65.698	20.809
4/12/2023 11:15	8330.001	9.011	65.734	20.805
4/12/2023 11:15	8331.001	9.012	65.759	20.808
4/12/2023 11:15	8332.001	9.012	65.698	20.809
4/12/2023 11:15	8333.001	9.01	65.74	20.805
4/12/2023 11:15	8334.001	9.012	65.716	20.809
4/12/2023 11:15	8335.001	9.012	65.712	20.808
4/12/2023 11:15	8336.001	9.013	65.739	20.81
4/12/2023 11:15	8337.001	9.013	65.708	20.81
4/12/2023 11:15	8338.001	9.01	65.738	20.805
4/12/2023 11:15	8339.001	9.009	65.773	20.802
4/12/2023 11:15	8340.001	9.013	65.735	20.81

4/12/2023 11:15	8341.001	9.011	65.725	20.806
4/12/2023 11:15	8342.001	9.012	65.753	20.807
4/12/2023 11:15	8343.001	9.011	65.742	20.806
4/12/2023 11:15	8344.001	9.011	65.744	20.805
4/12/2023 11:15	8345.001	9.009	65.685	20.802
4/12/2023 11:15	8346.001	9.012	65.727	20.808
4/12/2023 11:15	8347.001	9.01	65.721	20.803
4/12/2023 11:15	8348.001	9.01	65.748	20.804
4/12/2023 11:15	8349.001	9.007	65.773	20.797
4/12/2023 11:15	8350.001	9.01	65.74	20.804
4/12/2023 11:15	8351.001	9.011	65.737	20.807
4/12/2023 11:15	8352.001	9.009	65.713	20.801
4/12/2023 11:15	8353.001	9.013	65.738	20.811
4/12/2023 11:15	8354.001	9.014	65.75	20.812
4/12/2023 11:15	8355.001	9.011	65.753	20.807
4/12/2023 11:15	8356.001	9.012	65.768	20.808
4/12/2023 11:15	8357.001	9.012	65.705	20.809
4/12/2023 11:15	8358.001	9.013	65.738	20.812
4/12/2023 11:15	8359.001	9.011	65.757	20.806
4/12/2023 11:15	8360.001	9.012	65.725	20.809
4/12/2023 11:15	8361.001	9.011	65.772	20.807
4/12/2023 11:16	8362.001	9.012	65.724	20.809
4/12/2023 11:16	8363.001	9.013	65.718	20.81
4/12/2023 11:16	8364.001	9.013	65.727	20.811
4/12/2023 11:16	8365.001	9.011	65.74	20.806
4/12/2023 11:16	8366.001	9.01	65.731	20.804
4/12/2023 11:16	8367.001	9.01	65.772	20.805
4/12/2023 11:16	8368.001	9.014	65.729	20.813
4/12/2023 11:16	8369.001	9.013	65.708	20.81
4/12/2023 11:16	8370.001	9.009	65.742	20.802
4/12/2023 11:16	8371.001	9.011	65.73	20.806
4/12/2023 11:16	8372.001	9.011	65.752	20.806
4/12/2023 11:16	8373.001	9.012	65.75	20.808
4/12/2023 11:16	8374.001	9.013	65.743	20.81
4/12/2023 11:16	8375.001	9.011	65.731	20.806
4/12/2023 11:16	8376.001	9.01	65.766	20.805
4/12/2023 11:16	8377.001	9.011	65.721	20.806
4/12/2023 11:16	8378.001	9.012	65.733	20.81
4/12/2023 11:16	8379.001	9.01	65.703	20.803
4/12/2023 11:16	8380.001	9.011	65.686	20.806
4/12/2023 11:16	8381.001	9.011	65.743	20.805
4/12/2023 11:16	8382.001	9.012	65.682	20.809
4/12/2023 11:16	8383.001	9.012	65.764	20.809
4/12/2023 11:16	8384.001	9.012	65.72	20.809
4/12/2023 11:16	8385.001	9.01	65.755	20.804
4/12/2023 11:16	8386.001	9.012	65.722	20.808
4/12/2023 11:16	8387.001	9.01	65.752	20.804



4/12/2023 11:16	8388.001	9.011	65.688	20.806
4/12/2023 11:16	8389.001	9.01	65.739	20.804
4/12/2023 11:16	8390.001	9.011	65.778	20.806
4/12/2023 11:16	8391.001	9.013	65.726	20.81
4/12/2023 11:16	8392.001	9.012	65.759	20.807
4/12/2023 11:16	8393.001	9.012	65.763	20.808
4/12/2023 11:16	8394.001	9.012	65.739	20.809
4/12/2023 11:16	8395.001	9.012	65.761	20.807
4/12/2023 11:16	8396.001	9.011	65.737	20.805
4/12/2023 11:16	8397.001	9.015	65.73	20.814
4/12/2023 11:16	8398.001	9.012	65.742	20.807
4/12/2023 11:16	8399.001	9.01	65.701	20.803
4/12/2023 11:16	8400.001	9.013	65.716	20.81
4/12/2023 11:16	8401.001	9.011	65.759	20.805
4/12/2023 11:16	8402.001	9.012	65.726	20.809
4/12/2023 11:16	8403.001	9.011	65.724	20.807
4/12/2023 11:16	8404.001	9.012	65.75	20.808
4/12/2023 11:16	8405.001	9.013	65.747	20.81
4/12/2023 11:16	8406.001	9.012	65.791	20.807
4/12/2023 11:16	8407.001	9.011	65.76	20.806
4/12/2023 11:16	8408.001	9.011	65.7	20.806
4/12/2023 11:16	8409.001	9.013	65.713	20.811
4/12/2023 11:16	8410.001	9.014	65.777	20.812
4/12/2023 11:16	8411.001	9.011	65.735	20.807
4/12/2023 11:16	8412.001	9.013	65.701	20.81
4/12/2023 11:16	8413.001	9.013	65.738	20.811
4/12/2023 11:16	8414.001	9.009	65.717	20.802
4/12/2023 11:16	8415.001	9.011	65.74	20.806
4/12/2023 11:16	8416.001	9.011	65.75	20.806
4/12/2023 11:16	8417.001	9.011	65.72	20.806
4/12/2023 11:16	8418.001	9.011	65.744	20.807
4/12/2023 11:16	8419.001	9.011	65.742	20.807
4/12/2023 11:16	8420.001	9.011	65.727	20.806
4/12/2023 11:16	8421.001	9.01	65.705	20.804
4/12/2023 11:17	8422.001	9.011	65.705	20.805
4/12/2023 11:17	8423.001	9.01	65.746	20.804
4/12/2023 11:17	8424.001	9.013	65.731	20.81
4/12/2023 11:17	8425.001	9.011	65.73	20.807
4/12/2023 11:17	8426.001	9.014	65.73	20.814
4/12/2023 11:17	8427.001	9.011	65.73	20.807
4/12/2023 11:17	8428.001	9.009	65.725	20.802
4/12/2023 11:17	8429.001	9.011	65.733	20.805
4/12/2023 11:17	8430.001	9.011	65.722	20.806
4/12/2023 11:17	8431.001	9.009	65.733	20.802
4/12/2023 11:17	8432.001	9.011	65.76	20.805
4/12/2023 11:17	8433.001	9.013	65.703	20.81
4/12/2023 11:17	8434.001	9.01	65.713	20.804

4/12/2023 11:17	8435.001	9.01	65.756	20.805
4/12/2023 11:17	8436.001	9.012	65.726	20.809
4/12/2023 11:17	8437.001	9.008	65.709	20.8
4/12/2023 11:17	8438.001	9.011	65.757	20.805
4/12/2023 11:17	8439.001	9.011	65.707	20.805
4/12/2023 11:17	8440.001	9.011	65.766	20.806
4/12/2023 11:17	8441.001	9.014	65.772	20.812
4/12/2023 11:17	8442.001	9.012	65.718	20.809
4/12/2023 11:17	8443.001	9.009	65.769	20.802
4/12/2023 11:17	8444.001	9.011	65.74	20.807
4/12/2023 11:17	8445.001	9.01	65.727	20.805
4/12/2023 11:17	8446.001	9.011	65.757	20.806
4/12/2023 11:17	8447.001	9.012	65.738	20.809
4/12/2023 11:17	8448.001	9.009	65.701	20.802
4/12/2023 11:17	8449.001	9.011	65.716	20.806
4/12/2023 11:17	8450.001	9.009	65.722	20.801
4/12/2023 11:17	8451.001	9.011	65.76	20.806
4/12/2023 11:17	8452.001	9.012	65.751	20.809
4/12/2023 11:17	8453.001	9.011	65.757	20.806
4/12/2023 11:17	8454.001	9.011	65.725	20.806
4/12/2023 11:17	8455.001	9.009	65.716	20.801
4/12/2023 11:17	8456.001	9.012	65.696	20.809
4/12/2023 11:17	8457.001	9.011	65.757	20.806
4/12/2023 11:17	8458.001	9.012	65.753	20.808
4/12/2023 11:17	8459.001	9.011	65.735	20.806
4/12/2023 11:17	8460.001	9.009	65.75	20.803
4/12/2023 11:17	8461.001	9.011	65.731	20.807
4/12/2023 11:17	8462.001	9.012	65.727	20.808
4/12/2023 11:17	8463.001	9.013	65.765	20.811
4/12/2023 11:17	8464.001	9.011	65.753	20.806
4/12/2023 11:17	8465.001	9.01	65.687	20.803
4/12/2023 11:17	8466.001	9.01	65.707	20.804
4/12/2023 11:17	8467.001	9.012	65.74	20.809
4/12/2023 11:17	8468.001	9.012	65.72	20.808
4/12/2023 11:17	8469.001	9.01	65.725	20.804
4/12/2023 11:17	8470.001	9.01	65.727	20.803
4/12/2023 11:17	8471.001	9.011	65.717	20.807
4/12/2023 11:17	8472.001	9.01	65.711	20.804
4/12/2023 11:17	8473.001	9.011	65.743	20.805
4/12/2023 11:17	8474.001	9.012	65.718	20.808
4/12/2023 11:17	8475.001	9.01	65.748	20.803
4/12/2023 11:17	8476.001	9.01	65.769	20.805
4/12/2023 11:17	8477.001	9.012	65.726	20.809
4/12/2023 11:17	8478.001	9.012	65.717	20.808
4/12/2023 11:17	8479.001	9.009	65.698	20.801
4/12/2023 11:17	8480.001	9.011	65.764	20.806
4/12/2023 11:17	8481.001	9.011	65.769	20.807

4/12/2023 11:18	8482.001	9.011	65.756	20.805
4/12/2023 11:18	8483.001	9.011	65.761	20.805
4/12/2023 11:18	8484.001	9.009	65.768	20.802
4/12/2023 11:18	8485.001	9.015	65.682	20.814
4/12/2023 11:18	8486.001	9.008	65.739	20.8
4/12/2023 11:18	8487.001	9.008	65.763	20.8
4/12/2023 11:18	8488.001	9.011	65.726	20.807
4/12/2023 11:18	8489.001	9.008	65.755	20.8
4/12/2023 11:18	8490.001	9.012	65.77	20.808
4/12/2023 11:18	8491.001	9.01	65.764	20.804
4/12/2023 11:18	8492.001	9.009	65.731	20.802
4/12/2023 11:18	8493.001	9.01	65.739	20.805
4/12/2023 11:18	8494.001	9.011	65.747	20.807
4/12/2023 11:18	8495.001	9.012	65.703	20.808
4/12/2023 11:18	8496.001	9.01	65.708	20.805
4/12/2023 11:18	8497.001	9.011	65.746	20.806
4/12/2023 11:18	8498.001	9.009	65.705	20.802
4/12/2023 11:18	8499.001	9.009	65.748	20.802
4/12/2023 11:18	8500.001	9.011	65.75	20.806
4/12/2023 11:18	8501.001	9.011	65.73	20.805
4/12/2023 11:18	8502.001	9.01	65.751	20.805
4/12/2023 11:18	8503.001	9.011	65.761	20.806
4/12/2023 11:18	8504.001	9.011	65.713	20.807
4/12/2023 11:18	8505.001	9.012	65.75	20.809
4/12/2023 11:18	8506.001	9.009	65.761	20.802
4/12/2023 11:18	8507.001	9.011	65.74	20.805
4/12/2023 11:18	8508.001	9.011	65.734	20.807
4/12/2023 11:18	8509.001	9.007	65.747	20.798
4/12/2023 11:18	8510.001	9.01	65.73	20.805
4/12/2023 11:18	8511.001	9.012	65.727	20.808
4/12/2023 11:18	8512.001	9.009	65.701	20.802
4/12/2023 11:18	8513.001	9.01	65.72	20.803
4/12/2023 11:18	8514.001	9.012	65.726	20.809
4/12/2023 11:18	8515.001	9.009	65.746	20.801
4/12/2023 11:18	8516.001	9.008	65.764	20.8
4/12/2023 11:18	8517.001	9.011	65.716	20.805
4/12/2023 11:18	8518.001	9.011	65.76	20.806
4/12/2023 11:18	8519.001	9.009	65.734	20.801
4/12/2023 11:18	8520.001	9.01	65.727	20.803
4/12/2023 11:18	8521.001	9.011	65.773	20.807
4/12/2023 11:18	8522.001	9.011	65.72	20.807
4/12/2023 11:18	8523.001	9.008	65.725	20.799
4/12/2023 11:18	8524.001	9.01	65.734	20.803
4/12/2023 11:18	8525.001	9.011	65.726	20.806
4/12/2023 11:18	8526.001	9.009	65.773	20.801
4/12/2023 11:18	8527.001	9.01	65.724	20.803
4/12/2023 11:18	8528.001	9.011	65.75	20.806

4/12/2023 11:18	8529.001	9.009	65.724	20.803
4/12/2023 11:18	8530.001	9.01	65.711	20.803
4/12/2023 11:18	8531.001	9.01	65.705	20.805
4/12/2023 11:18	8532.001	9.011	65.778	20.807
4/12/2023 11:18	8533.001	9.012	65.761	20.809
4/12/2023 11:18	8534.001	9.009	65.786	20.802
4/12/2023 11:18	8535.001	9.008	65.734	20.8
4/12/2023 11:18	8536.001	9.008	65.731	20.8
4/12/2023 11:18	8537.001	9.01	65.759	20.804
4/12/2023 11:18	8538.001	9.01	65.709	20.805
4/12/2023 11:18	8539.001	9.009	65.721	20.801
4/12/2023 11:18	8540.001	9.009	65.729	20.8
4/12/2023 11:18	8541.001	9.01	65.744	20.804
4/12/2023 11:19	8542.001	9.009	65.747	20.801
4/12/2023 11:19	8543.001	9.012	65.714	20.809
4/12/2023 11:19	8544.001	9.009	65.717	20.801
4/12/2023 11:19	8545.001	9.01	65.756	20.804
4/12/2023 11:19	8546.001	9.011	65.776	20.807
4/12/2023 11:19	8547.001	9.009	65.727	20.802
4/12/2023 11:19	8548.001	9.012	65.763	20.808
4/12/2023 11:19	8549.001	9.012	65.752	20.809
4/12/2023 11:19	8550.001	9.011	65.703	20.806
4/12/2023 11:19	8551.001	9.011	65.743	20.805
4/12/2023 11:19	8552.001	9.011	65.735	20.807
4/12/2023 11:19	8553.001	9.011	65.791	20.806
4/12/2023 11:19	8554.001	9.009	65.725	20.802
4/12/2023 11:19	8555.001	9.01	65.738	20.804
4/12/2023 11:19	8556.001	9.01	65.726	20.804
4/12/2023 11:19	8557.001	9.008	65.75	20.799
4/12/2023 11:19	8558.001	9.011	65.725	20.807
4/12/2023 11:19	8559.001	9.012	65.755	20.808
4/12/2023 11:19	8560.001	9.008	65.731	20.799
4/12/2023 11:19	8561.001	9.011	65.744	20.807
4/12/2023 11:19	8562.001	9.01	65.75	20.804
4/12/2023 11:19	8563.001	9.008	65.733	20.8
4/12/2023 11:19	8564.001	9.012	65.734	20.808
4/12/2023 11:19	8565.001	9.012	65.721	20.808
4/12/2023 11:19	8566.001	9.01	65.748	20.805
4/12/2023 11:19	8567.001	9.009	65.765	20.802
4/12/2023 11:19	8568.001	9.009	65.77	20.802
4/12/2023 11:19	8569.001	9.01	65.726	20.804
4/12/2023 11:19	8570.001	9.011	65.701	20.806
4/12/2023 11:19	8571.001	9.011	65.698	20.806
4/12/2023 11:19	8572.001	9.011	65.717	20.806
4/12/2023 11:19	8573.001	9.009	65.705	20.801
4/12/2023 11:19	8574.001	9.01	65.735	20.803
4/12/2023 11:19	8575.001	9.011	65.734	20.806

4/12/2023 11:19	8576.001	9.011	65.716	20.806
4/12/2023 11:19	8577.001	9.01	65.733	20.803
4/12/2023 11:19	8578.001	9.009	65.711	20.802
4/12/2023 11:19	8579.001	9.007	65.739	20.798
4/12/2023 11:19	8580.001	9.012	65.755	20.808
4/12/2023 11:19	8581.001	9.011	65.713	20.806
4/12/2023 11:19	8582.001	9.012	65.747	20.809
4/12/2023 11:19	8583.001	9.01	65.774	20.804
4/12/2023 11:19	8584.001	9.01	65.733	20.805
4/12/2023 11:19	8585.001	9.012	65.713	20.809
4/12/2023 11:19	8586.001	9.011	65.705	20.806
4/12/2023 11:19	8587.001	9.009	65.729	20.803
4/12/2023 11:19	8588.001	9.013	65.756	20.812
4/12/2023 11:19	8589.001	9.012	65.737	20.808
4/12/2023 11:19	8590.001	9.011	65.729	20.807
4/12/2023 11:19	8591.001	9.011	65.746	20.806
4/12/2023 11:19	8592.001	9.01	65.733	20.804
4/12/2023 11:19	8593.001	9.012	65.744	20.808
4/12/2023 11:19	8594.001	9.009	65.729	20.802
4/12/2023 11:19	8595.001	9.013	65.733	20.81
4/12/2023 11:19	8596.001	9.011	65.733	20.805
4/12/2023 11:19	8597.001	9.009	65.757	20.801
4/12/2023 11:19	8598.001	9.01	65.73	20.804
4/12/2023 11:19	8599.001	9.012	65.757	20.809
4/12/2023 11:19	8600.001	9.011	65.757	20.805
4/12/2023 11:19	8601.001	9.009	65.716	20.801
4/12/2023 11:20	8602.001	9.01	65.724	20.803
4/12/2023 11:20	8603.001	9.01	65.711	20.805
4/12/2023 11:20	8604.001	9.012	65.733	20.808
4/12/2023 11:20	8605.001	9.013	65.718	20.811
4/12/2023 11:20	8606.001	9.01	65.778	20.803
4/12/2023 11:20	8607.001	9.01	65.738	20.804
4/12/2023 11:20	8608.001	9.011	65.731	20.805
4/12/2023 11:20	8609.001	9.012	65.731	20.809
4/12/2023 11:20	8610.001	9.013	65.752	20.811
4/12/2023 11:20	8611.001	9.009	65.725	20.801
4/12/2023 11:20	8612.001	9.012	65.73	20.809
4/12/2023 11:20	8613.001	9.012	65.742	20.808
4/12/2023 11:20	8614.001	9.012	65.727	20.808
4/12/2023 11:20	8615.001	9.01	65.792	20.804
4/12/2023 11:20	8616.001	9.012	65.751	20.808
4/12/2023 11:20	8617.001	9.009	65.727	20.802
4/12/2023 11:20	8618.001	9.01	65.731	20.804
4/12/2023 11:20	8619.001	9.011	65.701	20.806
4/12/2023 11:20	8620.001	9.01	65.727	20.805
4/12/2023 11:20	8621.001	9.008	65.722	20.798
4/12/2023 11:20	8622.001	9.011	65.733	20.807

4/12/2023 11:20	8623.001	9.01	65.709	20.805
4/12/2023 11:20	8624.001	9.012	65.757	20.809
4/12/2023 11:20	8625.001	9.009	65.785	20.801
4/12/2023 11:20	8626.001	9.01	65.755	20.805
4/12/2023 11:20	8627.001	9.012	65.74	20.808
4/12/2023 11:20	8628.001	9.009	65.714	20.801
4/12/2023 11:20	8629.001	9.012	65.7	20.809
4/12/2023 11:20	8630.001	9.01	65.739	20.803
4/12/2023 11:20	8631.001	9.01	65.756	20.804
4/12/2023 11:20	8632.001	9.01	65.739	20.803
4/12/2023 11:20	8633.001	9.01	65.742	20.804
4/12/2023 11:20	8634.001	9.012	65.733	20.809
4/12/2023 11:20	8635.001	9.01	65.711	20.803
4/12/2023 11:20	8636.001	9.01	65.725	20.804
4/12/2023 11:20	8637.001	9.01	65.742	20.804
4/12/2023 11:20	8638.001	9.013	65.737	20.811
4/12/2023 11:20	8639.001	9.011	65.743	20.806
4/12/2023 11:20	8640.001	9.01	65.729	20.804
4/12/2023 11:20	8641.001	9.013	65.748	20.81
4/12/2023 11:20	8642.001	9.01	65.731	20.803
4/12/2023 11:20	8643.001	9.01	65.731	20.804
4/12/2023 11:20	8644.001	9.01	65.727	20.803
4/12/2023 11:20	8645.001	9.011	65.759	20.806
4/12/2023 11:20	8646.001	9.011	65.73	20.806
4/12/2023 11:20	8647.001	9.013	65.744	20.81
4/12/2023 11:20	8648.001	9.011	65.782	20.807
4/12/2023 11:20	8649.001	9.01	65.77	20.804
4/12/2023 11:20	8650.001	9.011	65.713	20.806
4/12/2023 11:20	8651.001	9.009	65.763	20.801
4/12/2023 11:20	8652.001	9.011	65.735	20.806
4/12/2023 11:20	8653.001	9.008	65.727	20.799
4/12/2023 11:20	8654.001	9.012	65.704	20.809
4/12/2023 11:20	8655.001	9.011	65.738	20.806
4/12/2023 11:20	8656.001	9.011	65.761	20.806
4/12/2023 11:20	8657.001	9.012	65.755	20.809
4/12/2023 11:20	8658.001	9.01	65.704	20.804
4/12/2023 11:20	8659.001	9.011	65.724	20.806
4/12/2023 11:20	8660.001	9.012	65.752	20.809
4/12/2023 11:20	8661.001	9.01	65.748	20.804
4/12/2023 11:21	8662.001	9.01	65.746	20.804
4/12/2023 11:21	8663.001	9.011	65.75	20.805
4/12/2023 11:21	8664.001	9.012	65.766	20.809
4/12/2023 11:21	8665.001	9.012	65.734	20.808
4/12/2023 11:21	8666.001	9.012	65.713	20.807
4/12/2023 11:21	8667.001	9.009	65.746	20.802
4/12/2023 11:21	8668.001	9.011	65.708	20.807
4/12/2023 11:21	8669.001	9.01	65.707	20.803

4/12/2023 11:21	8670.001	9.01	65.757	20.804
4/12/2023 11:21	8671.001	9.011	65.731	20.806
4/12/2023 11:21	8672.001	9.014	65.755	20.813
4/12/2023 11:21	8673.001	9.011	65.748	20.806
4/12/2023 11:21	8674.001	9.011	65.739	20.806
4/12/2023 11:21	8675.001	9.011	65.742	20.806
4/12/2023 11:21	8676.001	9.011	65.773	20.806
4/12/2023 11:21	8677.001	9.011	65.746	20.807
4/12/2023 11:21	8678.001	9.012	65.716	20.809
4/12/2023 11:21	8679.001	9.011	65.73	20.806
4/12/2023 11:21	8680.001	9.011	65.726	20.807
4/12/2023 11:21	8681.001	9.011	65.694	20.806
4/12/2023 11:21	8682.001	9.01	65.722	20.804
4/12/2023 11:21	8683.001	9.011	65.737	20.807
4/12/2023 11:21	8684.001	9.013	65.768	20.81
4/12/2023 11:21	8685.001	9.011	65.738	20.805
4/12/2023 11:21	8686.001	9.011	65.75	20.806
4/12/2023 11:21	8687.001	9.009	65.777	20.802
4/12/2023 11:21	8688.001	9.012	65.729	20.808
4/12/2023 11:21	8689.001	9.012	65.761	20.808
4/12/2023 11:21	8690.001	9.01	65.727	20.804
4/12/2023 11:21	8691.001	9.01	65.748	20.804
4/12/2023 11:21	8692.001	9.011	65.713	20.805
4/12/2023 11:21	8693.001	9.012	65.737	20.809
4/12/2023 11:21	8694.001	9.012	65.711	20.808
4/12/2023 11:21	8695.001	9.012	65.76	20.808
4/12/2023 11:21	8696.001	9.012	65.72	20.809
4/12/2023 11:21	8697.001	9.011	65.707	20.805
4/12/2023 11:21	8698.001	9.01	65.694	20.803
4/12/2023 11:21	8699.001	9.013	65.701	20.81
4/12/2023 11:21	8700.001	9.013	65.733	20.812
4/12/2023 11:21	8701.001	9.01	65.69	20.804
4/12/2023 11:21	8702.001	9.01	65.759	20.804
4/12/2023 11:21	8703.001	9.012	65.717	20.808
4/12/2023 11:21	8704.001	9.011	65.713	20.805
4/12/2023 11:21	8705.001	9.009	65.753	20.802
4/12/2023 11:21	8706.001	9.01	65.735	20.805
4/12/2023 11:21	8707.001	9.012	65.731	20.808
4/12/2023 11:21	8708.001	9.013	65.722	20.811
4/12/2023 11:21	8709.001	9.012	65.722	20.808
4/12/2023 11:21	8710.001	9.008	65.722	20.799
4/12/2023 11:21	8711.001	9.012	65.731	20.808
4/12/2023 11:21	8712.001	9.01	65.698	20.804
4/12/2023 11:21	8713.001	9.011	65.737	20.805
4/12/2023 11:21	8714.001	9.012	65.76	20.809
4/12/2023 11:21	8715.001	9.012	65.705	20.809
4/12/2023 11:21	8716.001	9.012	65.709	20.808

4/12/2023 11:21	8717.001	9.01	65.708	20.805
4/12/2023 11:21	8718.001	9.01	65.733	20.804
4/12/2023 11:21	8719.001	9.01	65.73	20.803
4/12/2023 11:21	8720.001	9.009	65.748	20.801
4/12/2023 11:21	8721.001	9.011	65.777	20.806
4/12/2023 11:22	8722.001	9.009	65.717	20.801
4/12/2023 11:22	8723.001	9.01	65.717	20.805
4/12/2023 11:22	8724.001	9.013	65.748	20.811
4/12/2023 11:22	8725.001	9.01	65.734	20.805
4/12/2023 11:22	8726.001	9.01	65.769	20.804
4/12/2023 11:22	8727.001	9.011	65.698	20.807
4/12/2023 11:22	8728.001	9.01	65.733	20.803
4/12/2023 11:22	8729.001	9.01	65.734	20.804
4/12/2023 11:22	8730.001	9.012	65.729	20.808
4/12/2023 11:22	8731.001	9.011	65.737	20.807
4/12/2023 11:22	8732.001	9.011	65.729	20.806
4/12/2023 11:22	8733.001	9.011	65.756	20.805
4/12/2023 11:22	8734.001	9.008	65.763	20.8
4/12/2023 11:22	8735.001	9.012	65.699	20.808
4/12/2023 11:22	8736.001	9.01	65.739	20.804
4/12/2023 11:22	8737.001	9.01	65.755	20.805
4/12/2023 11:22	8738.001	9.011	65.743	20.807
4/12/2023 11:22	8739.001	9.012	65.72	20.809
4/12/2023 11:22	8740.001	9.011	65.735	20.805
4/12/2023 11:22	8741.001	9.008	65.747	20.8
4/12/2023 11:22	8742.001	9.01	65.73	20.805
4/12/2023 11:22	8743.001	9.011	65.739	20.806
4/12/2023 11:22	8744.001	9.012	65.734	20.807
4/12/2023 11:22	8745.001	9.008	65.7	20.8
4/12/2023 11:22	8746.001	9.011	65.679	20.807
4/12/2023 11:22	8747.001	9.01	65.718	20.804
4/12/2023 11:22	8748.001	9.01	65.747	20.804
4/12/2023 11:22	8749.001	9.01	65.764	20.805
4/12/2023 11:22	8750.001	9.011	65.763	20.805
4/12/2023 11:22	8751.001	9.01	65.718	20.804
4/12/2023 11:22	8752.001	9.012	65.738	20.809
4/12/2023 11:22	8753.001	9.01	65.73	20.804
4/12/2023 11:22	8754.001	9.01	65.739	20.804
4/12/2023 11:22	8755.001	9.012	65.687	20.808
4/12/2023 11:22	8756.001	9.009	65.721	20.801
4/12/2023 11:22	8757.001	9.011	65.765	20.807
4/12/2023 11:22	8758.001	9.009	65.75	20.801
4/12/2023 11:22	8759.001	9.012	65.717	20.809
4/12/2023 11:22	8760.001	9.011	65.73	20.806
4/12/2023 11:22	8761.001	9.01	65.735	20.804
4/12/2023 11:22	8762.001	9.011	65.731	20.807
4/12/2023 11:22	8763.001	9.01	65.752	20.805



4/12/2023 11:22	8764.001	9.011	65.748	20.806
4/12/2023 11:22	8765.001	9.011	65.77	20.806
4/12/2023 11:22	8766.001	9.01	65.72	20.803
4/12/2023 11:22	8767.001	9.011	65.716	20.806
4/12/2023 11:22	8768.001	9.009	65.722	20.802
4/12/2023 11:22	8769.001	9.011	65.705	20.807
4/12/2023 11:22	8770.001	9.011	65.74	20.805
4/12/2023 11:22	8771.001	9.011	65.714	20.807
4/12/2023 11:22	8772.001	9.011	65.72	20.806
4/12/2023 11:22	8773.001	9.012	65.731	20.809
4/12/2023 11:22	8774.001	9.012	65.787	20.808
4/12/2023 11:22	8775.001	9.008	65.768	20.799
4/12/2023 11:22	8776.001	9.011	65.737	20.805
4/12/2023 11:22	8777.001	9.012	65.721	20.808
4/12/2023 11:22	8778.001	9.008	65.764	20.8
4/12/2023 11:22	8779.001	9.01	65.747	20.805
4/12/2023 11:22	8780.001	9.009	65.776	20.802
4/12/2023 11:22	8781.001	9.009	65.74	20.8
4/12/2023 11:23	8782.001	9.01	65.743	20.804
4/12/2023 11:23	8783.001	9.012	65.759	20.809
4/12/2023 11:23	8784.001	9.01	65.746	20.805
4/12/2023 11:23	8785.001	9.011	65.703	20.805
4/12/2023 11:23	8786.001	9.013	65.747	20.81
4/12/2023 11:23	8787.001	9.012	65.752	20.808
4/12/2023 11:23	8788.001	9.012	65.746	20.807
4/12/2023 11:23	8789.001	9.01	65.743	20.805
4/12/2023 11:23	8790.001	9.01	65.725	20.803
4/12/2023 11:23	8791.001	9.012	65.733	20.808
4/12/2023 11:23	8792.001	9.01	65.721	20.803
4/12/2023 11:23	8793.001	9.012	65.753	20.808
4/12/2023 11:23	8794.001	9.011	65.759	20.806
4/12/2023 11:23	8795.001	9.012	65.72	20.808
4/12/2023 11:23	8796.001	9.011	65.735	20.805
4/12/2023 11:23	8797.001	9.01	65.761	20.805
4/12/2023 11:23	8798.001	9.011	65.768	20.807
4/12/2023 11:23	8799.001	9.012	65.746	20.809
4/12/2023 11:23	8800.001	9.012	65.759	20.808
4/12/2023 11:23	8801.001	9.01	65.766	20.803
4/12/2023 11:23	8802.001	9.01	65.72	20.803
4/12/2023 11:23	8803.001	9.01	65.725	20.805
4/12/2023 11:23	8804.001	9.011	65.72	20.807
4/12/2023 11:23	8805.001	9.009	65.687	20.802
4/12/2023 11:23	8806.001	9.009	65.717	20.802
4/12/2023 11:23	8807.001	9.011	65.733	20.806
4/12/2023 11:23	8808.001	9.012	65.716	20.807
4/12/2023 11:23	8809.001	9.012	65.7	20.807
4/12/2023 11:23	8810.001	9.012	65.729	20.809

4/12/2023 11:23	8811.001	9.01	65.709	20.805
4/12/2023 11:23	8812.001	9.011	65.714	20.806
4/12/2023 11:23	8813.001	9.008	65.774	20.8
4/12/2023 11:23	8814.001	9.011	65.75	20.806
4/12/2023 11:23	8815.001	9.01	65.744	20.804
4/12/2023 11:23	8816.001	9.011	65.729	20.806
4/12/2023 11:23	8817.001	9.01	65.733	20.803
4/12/2023 11:23	8818.001	9.011	65.746	20.805
4/12/2023 11:23	8819.001	9.012	65.695	20.808
4/12/2023 11:23	8820.001	9.01	65.75	20.804
4/12/2023 11:23	8821.001	9.01	65.737	20.805
4/12/2023 11:23	8822.001	9.008	65.744	20.799
4/12/2023 11:23	8823.001	9.011	65.712	20.806
4/12/2023 11:23	8824.001	9.01	65.74	20.804
4/12/2023 11:23	8825.001	9.009	65.725	20.802
4/12/2023 11:23	8826.001	9.01	65.761	20.803
4/12/2023 11:23	8827.001	9.01	65.727	20.805
4/12/2023 11:23	8828.001	9.008	65.707	20.8
4/12/2023 11:23	8829.001	9.011	65.726	20.807
4/12/2023 11:23	8830.001	9.009	65.711	20.801
4/12/2023 11:23	8831.001	9.011	65.713	20.805
4/12/2023 11:23	8832.001	9.011	65.764	20.806
4/12/2023 11:23	8833.001	9.008	65.726	20.799
4/12/2023 11:23	8834.001	9.01	65.735	20.804
4/12/2023 11:23	8835.001	9.011	65.743	20.806
4/12/2023 11:23	8836.001	9.013	65.727	20.811
4/12/2023 11:23	8837.001	9.011	65.712	20.806
4/12/2023 11:23	8838.001	9.011	65.753	20.807
4/12/2023 11:23	8839.001	9.013	65.713	20.81
4/12/2023 11:23	8840.001	9.012	65.761	20.809
4/12/2023 11:23	8841.001	9.012	65.721	20.808
4/12/2023 11:24	8842.001	9.01	65.757	20.803
4/12/2023 11:24	8843.001	9.012	65.718	20.808
4/12/2023 11:24	8844.001	9.013	65.753	20.81
4/12/2023 11:24	8845.001	9.008	65.724	20.8
4/12/2023 11:24	8846.001	9.011	65.707	20.805
4/12/2023 11:24	8847.001	9.011	65.729	20.805
4/12/2023 11:24	8848.001	9.013	65.739	20.81
4/12/2023 11:24	8849.001	9.01	65.718	20.804
4/12/2023 11:24	8850.001	9.013	65.739	20.811
4/12/2023 11:24	8851.001	9.012	65.74	20.808
4/12/2023 11:24	8852.001	9.01	65.717	20.805
4/12/2023 11:24	8853.001	9.013	65.747	20.81
4/12/2023 11:24	8854.001	9.011	65.72	20.806
4/12/2023 11:24	8855.001	9.011	65.759	20.807
4/12/2023 11:24	8856.001	9.011	65.75	20.806
4/12/2023 11:24	8857.001	9.011	65.73	20.805

4/12/2023 11:24	8858.001	9.008	65.733	20.8
4/12/2023 11:24	8859.001	9.009	65.757	20.802
4/12/2023 11:24	8860.001	9.011	65.716	20.806
4/12/2023 11:24	8861.001	9.01	65.742	20.804
4/12/2023 11:24	8862.001	9.012	65.739	20.809
4/12/2023 11:24	8863.001	9.012	65.727	20.809
4/12/2023 11:24	8864.001	9.013	65.735	20.811
4/12/2023 11:24	8865.001	9.011	65.751	20.807
4/12/2023 11:24	8866.001	9.01	65.725	20.804
4/12/2023 11:24	8867.001	9.011	65.716	20.805
4/12/2023 11:24	8868.001	9.01	65.759	20.804
4/12/2023 11:24	8869.001	9.009	65.757	20.802
4/12/2023 11:24	8870.001	9.012	65.733	20.807
4/12/2023 11:24	8871.001	9.01	65.74	20.803
4/12/2023 11:24	8872.001	9.011	65.76	20.806
4/12/2023 11:24	8873.001	9.011	65.698	20.806
4/12/2023 11:24	8874.001	9.012	65.74	20.809
4/12/2023 11:24	8875.001	9.011	65.74	20.807
4/12/2023 11:24	8876.001	9.011	65.746	20.807
4/12/2023 11:24	8877.001	9.013	65.766	20.811
4/12/2023 11:24	8878.001	9.009	65.729	20.803
4/12/2023 11:24	8879.001	9.009	65.698	20.802
4/12/2023 11:24	8880.001	9.011	65.761	20.805
4/12/2023 11:24	8881.001	9.014	65.724	20.812
4/12/2023 11:24	8882.001	9.01	65.742	20.804
4/12/2023 11:24	8883.001	9.013	65.753	20.81
4/12/2023 11:24	8884.001	9.01	65.729	20.804
4/12/2023 11:24	8885.001	9.012	65.698	20.808
4/12/2023 11:24	8886.001	9.012	65.738	20.809
4/12/2023 11:24	8887.001	9.013	65.74	20.81
4/12/2023 11:24	8888.001	9.01	65.724	20.804
4/12/2023 11:24	8889.001	9.009	65.72	20.802
4/12/2023 11:24	8890.001	9.01	65.773	20.804
4/12/2023 11:24	8891.001	9.009	65.72	20.802
4/12/2023 11:24	8892.001	9.012	65.735	20.808
4/12/2023 11:24	8893.001	9.011	65.733	20.807
4/12/2023 11:24	8894.001	9.009	65.729	20.802
4/12/2023 11:24	8895.001	9.01	65.781	20.803
4/12/2023 11:24	8896.001	9.012	65.727	20.809
4/12/2023 11:24	8897.001	9.009	65.737	20.802
4/12/2023 11:24	8898.001	9.01	65.743	20.803
4/12/2023 11:24	8899.001	9.013	65.74	20.812
4/12/2023 11:24	8900.001	9.01	65.718	20.804
4/12/2023 11:24	8901.001	9.011	65.727	20.806
4/12/2023 11:25	8902.001	9.01	65.776	20.804
4/12/2023 11:25	8903.001	9.01	65.747	20.805
4/12/2023 11:25	8904.001	9.011	65.72	20.806

4/12/2023 11:25	8905.001	9.01	65.721	20.804
4/12/2023 11:25	8906.001	9.01	65.705	20.804
4/12/2023 11:25	8907.001	9.01	65.734	20.804
4/12/2023 11:25	8908.001	9.009	65.744	20.802
4/12/2023 11:25	8909.001	9.011	65.764	20.807
4/12/2023 11:25	8910.001	9.007	65.744	20.798
4/12/2023 11:25	8911.001	9.01	65.765	20.804
4/12/2023 11:25	8912.001	9.009	65.74	20.801
4/12/2023 11:25	8913.001	9.014	65.763	20.812
4/12/2023 11:25	8914.001	9.011	65.77	20.807
4/12/2023 11:25	8915.001	9.012	65.74	20.808
4/12/2023 11:25	8916.001	9.01	65.738	20.804
4/12/2023 11:25	8917.001	9.011	65.731	20.806
4/12/2023 11:25	8918.001	9.01	65.769	20.805
4/12/2023 11:25	8919.001	9.011	65.72	20.806
4/12/2023 11:25	8920.001	9.01	65.713	20.803
4/12/2023 11:25	8921.001	9.014	65.763	20.812
4/12/2023 11:25	8922.001	9.009	65.716	20.801
4/12/2023 11:25	8923.001	9.011	65.75	20.807
4/12/2023 11:25	8924.001	9.01	65.718	20.804
4/12/2023 11:25	8925.001	9.011	65.701	20.806
4/12/2023 11:25	8926.001	9.011	65.733	20.807
4/12/2023 11:25	8927.001	9.011	65.714	20.806
4/12/2023 11:25	8928.001	9.01	65.777	20.804
4/12/2023 11:25	8929.001	9.011	65.755	20.807
4/12/2023 11:25	8930.001	9.009	65.73	20.801
4/12/2023 11:25	8931.001	9.011	65.716	20.807
4/12/2023 11:25	8932.001	9.012	65.789	20.808
4/12/2023 11:25	8933.001	9.012	65.696	20.808
4/12/2023 11:25	8934.001	9.012	65.729	20.808
4/12/2023 11:25	8935.001	9.01	65.787	20.803
4/12/2023 11:25	8936.001	9.01	65.753	20.804
4/12/2023 11:25	8937.001	9.009	65.766	20.801
4/12/2023 11:25	8938.001	9.011	65.743	20.807
4/12/2023 11:25	8939.001	9.011	65.753	20.805
4/12/2023 11:25	8940.001	9.011	65.73	20.805
4/12/2023 11:25	8941.001	9.012	65.761	20.808
4/12/2023 11:25	8942.001	9.011	65.734	20.806
4/12/2023 11:25	8943.001	9.013	65.739	20.81
4/12/2023 11:25	8944.001	9.013	65.74	20.811
4/12/2023 11:25	8945.001	9.01	65.73	20.805
4/12/2023 11:25	8946.001	9.011	65.714	20.806
4/12/2023 11:25	8947.001	9.011	65.776	20.806
4/12/2023 11:25	8948.001	9.014	65.752	20.814
4/12/2023 11:25	8949.001	9.013	65.712	20.81
4/12/2023 11:25	8950.001	9.01	65.688	20.805
4/12/2023 11:25	8951.001	9.012	65.729	20.808

4/12/2023 11:25	8952.001	9.013	65.739	20.812
4/12/2023 11:25	8953.001	9.008	65.739	20.8
4/12/2023 11:25	8954.001	8.967	65.739	20.704
4/12/2023 11:25	8955.001	8.971	65.737	20.714
4/12/2023 11:25	8956.001	8.979	65.735	20.732
4/12/2023 11:25	8957.001	8.986	65.731	20.749
4/12/2023 11:25	8958.001	8.991	65.738	20.759
4/12/2023 11:25	8959.001	8.995	65.738	20.77
4/12/2023 11:25	8960.001	8.999	65.727	20.779
4/12/2023 11:25	8961.001	9.001	65.738	20.783
4/12/2023 11:26	8962.001	9.004	65.734	20.789
4/12/2023 11:26	8963.001	9.005	65.73	20.793
4/12/2023 11:26	8964.001	9.006	65.734	20.795
4/12/2023 11:26	8965.001	9.008	65.742	20.798
4/12/2023 11:26	8966	9.009	65.737	20.801
4/12/2023 11:26	8967.011	9.009	65.731	20.802
4/12/2023 11:26	8968	9.01	65.74	20.804
4/12/2023 11:26	8969	9.011	65.753	20.806
4/12/2023 11:26	8970	9.011	65.742	20.805
4/12/2023 11:26	8971	9.011	65.742	20.806
4/12/2023 11:26	8972	9.011	65.742	20.807
4/12/2023 11:26	8973	9.011	65.739	20.806
4/12/2023 11:26	8974	9.011	65.759	20.807
4/12/2023 11:26	8975	9.011	65.743	20.807
4/12/2023 11:26	8976	9.012	65.739	20.808
4/12/2023 11:26	8977	9.011	65.746	20.805
4/12/2023 11:26	8978	9.011	65.75	20.805
4/12/2023 11:26	8979	9.011	65.746	20.806
4/12/2023 11:26	8980	9.011	65.744	20.806
4/12/2023 11:26	8981	9.012	65.739	20.808
4/12/2023 11:26	8982	9.012	65.746	20.808
4/12/2023 11:26	8983	9.011	65.739	20.807
4/12/2023 11:26	8984	9.011	65.738	20.807
4/12/2023 11:26	8985	9.011	65.74	20.807
4/12/2023 11:26	8986	9.012	65.742	20.808
4/12/2023 11:26	8987	9.012	65.743	20.807
4/12/2023 11:26	8988	9.012	65.743	20.808
4/12/2023 11:26	8989	9.011	65.737	20.807
4/12/2023 11:26	8990	9.011	65.743	20.807
4/12/2023 11:26	8991	9.011	65.739	20.806
4/12/2023 11:26	8992	9.012	65.747	20.808
4/12/2023 11:26	8993	9.011	65.74	20.807
4/12/2023 11:26	8994	9.011	65.739	20.807
4/12/2023 11:26	8995	9.011	65.738	20.806
4/12/2023 11:26	8996	9.011	65.746	20.805

Report Date: 4/17/2023 10:09  
Report User Name: JTurner  
Report Computer Name SAC-JTURNER  
Application: WinSitu.exe  
Application Version: 5.7.8.0

Log File Properties

File Name MW-1-S Constant Rate-15M\_2023-04-17\_10-09-17-270.wsl  
Create Date 4/17/2023 10:09

Device Properties

Device Level TROLL 700  
Site DWTP  
Device Name  
Serial Number 985470  
Firmware Version 3.06  
Hardware Version 5  
Device Address 1  
Device Comm Cfg 19200 8 Even 1 (Modbus-RTU)  
Used Memory 21  
Used Battery 2

Log Configuration

Log Name MW-1-S Constant Rate-15M  
Created By MvandenEnden  
Computer Name SAC-MVANDER-L10  
Application WinSitu.exe  
Application Version 5.7.8.0  
Create Date 4/12/2023 11:31:07 AM Pacific Daylight Time  
Log Setup Time Zone Pacific Daylight Time  
Notes Size(bytes) 4096  
Overwrite when full Disabled  
Scheduled Start Time Manual Start  
Scheduled Stop Time No Stop Time  
Type Linear  
Interval Days: 0 hrs: 00 mins: 15 secs: 00

Level Reference Settings At Log Creation

Level Measurement N Depth  
Specific Gravity 0.999

Other Log Settings

Depth of Probe: 20.8002 (ft)

Head Pressure: 9.00842 (PSI)  
 Temperature: 65.7834 (F)

Log Notes:

Date and Time	Note
4/12/2023 11:31	Used Battery: 2% Used Memory: 23% User Name: MvandenEnden
4/12/2023 11:31	Manual Start Command
4/12/2023 17:00	Used Battery: 2% Used Memory: 23% User Name: MvandenEnden
4/12/2023 17:00	Manual Stop Command

Log Data:

Record Count 22

Sensors 1

1 985470 Pressure/Temp 30 PSIG (21m/69ft)

Time Zone: Pacific Daylight Time

Date and Time	Elapsed Time Seconds	Sensor: Pr SN#: 985470	Sensor: Pr SN#: 985470	Sensor: Pres(G) 69ft SN#: 985470	Pressure (F)	Temperatu	Depth (ft)
4/12/2023 11:31	0	9.01	65.786	20.804			
4/12/2023 11:46	900.001	9.01	65.664	20.803			
4/12/2023 12:01	1800.001	9.011	65.656	20.805			
4/12/2023 12:16	2700.001	9.01	65.681	20.803			
4/12/2023 12:31	3600.001	9.013	65.66	20.811			
4/12/2023 12:46	4500.001	9.016	65.662	20.817			
4/12/2023 13:01	5400.001	9.017	65.685	20.82			
4/12/2023 13:16	6300.001	9.022	65.658	20.831			
4/12/2023 13:31	7200.001	9.019	65.647	20.826			
4/12/2023 13:46	8100.001	9.023	65.677	20.833			
4/12/2023 14:01	9000.001	9.023	65.688	20.833			
4/12/2023 14:16	9900.001	9.023	65.648	20.833			
4/12/2023 14:31	10800.001	9.024	65.664	20.837			
4/12/2023 14:46	11700.001	9.023	65.651	20.835			
4/12/2023 15:01	12600.001	9.027	65.669	20.843			
4/12/2023 15:16	13500.001	9.025	65.655	20.838			
4/12/2023 15:31	14400.001	9.029	65.645	20.848			
4/12/2023 15:46	15300.001	9.031	65.662	20.853			
4/12/2023 16:01	16200.001	9.031	65.642	20.852			
4/12/2023 16:16	17100.001	9.031	65.666	20.851			
4/12/2023 16:31	18000.001	9.032	65.631	20.854			
4/12/2023 16:46	18900.001	9.032	65.669	20.855			

Report Date: 4/17/2023 9:59  
Report User Name: JTurner  
Report Computer Name: SAC-JTURNER  
Application: WinSitu.exe  
Application Version: 5.7.8.0

#### Log File Properties

File Name TW-1 Constant Rate - 15m\_2023-04-17\_09-59-01-761.wsl  
Create Date 4/17/2023 9:59

#### Device Properties

Device Level TROLL 700  
Site DWTP  
Device Name  
Serial Number 985479  
Firmware Version 3.06  
Hardware Version 5  
Device Address 1  
Device Comm Cfg 19200 8 Even 1 (Modbus-RTU)  
Used Memory 4  
Used Battery 1

#### Log Configuration

Log Name TW-1 Constant Rate - 15m  
Created By MvandenEnden  
Computer Name SAC-MVANDER-L10  
Application WinSitu.exe  
Application Version 5.7.8.0  
Create Date 4/12/2023 11:24:35 AM Pacific Daylight Time  
Log Setup Time Zone Pacific Daylight Time  
Notes Size(bytes) 4096  
Overwrite when full Disabled  
Scheduled Start Time Manual Start  
Scheduled Stop Time No Stop Time  
Type Linear  
Interval Days: 0 hrs: 00 mins: 15 secs: 00

#### Level Reference Settings At Log Creation

Level Measurem Depth  
Specific Gravi 0.999

#### Other Log Settings

Depth of Probe: 24.3393 (ft)



Head Pressure: 10.5412 (PSI)  
 Temperature: 66.2287 (F)

Log Notes:

Date and Time	Note
4/12/2023 11:24	Used Battery: 1% Used Memory: 6% User Name: MvandenEnden
4/12/2023 11:24	Manual Start Command
4/12/2023 15:33	Log Download - Used Battery: 1% Used Memory: 6% User Name: MvandenEnden
4/12/2023 16:58	Used Battery: 1% Used Memory: 6% User Name: MvandenEnden
4/12/2023 16:58	Manual Stop Command

Log Data:

Record Count 23

Sensors 1

1 985479 Pressure/Temp 30 PSIG (21m/69ft)

Time Zone: Pacific Daylight Time

Date and Time	Elapsed Time Seconds	Sensor: Pr< Sensor: Pr< Sensor: Pres(G) 69ft SN#: 98547 SN#: 98547 SN#: 985479		
		Pressure (F	Temperatu	Depth (ft)
4/12/2023 11:24	0	10.538	66.238	24.331
4/12/2023 11:39	900.001	10.392	66.257	23.995
4/12/2023 11:54	1800	10.222	66.372	23.602
4/12/2023 12:09	2700	10.3	66.424	23.782
4/12/2023 12:24	3600	10.258	66.456	23.686
4/12/2023 12:39	4500	10.146	66.449	23.428
4/12/2023 12:54	5400	10.183	66.403	23.512
4/12/2023 13:09	6300	10.14	66.326	23.413
4/12/2023 13:24	7200	10.11	66.348	23.344
4/12/2023 13:39	8100	10.019	66.27	23.133
4/12/2023 13:54	9000	10.01	66.253	23.112
4/12/2023 14:09	9900	9.946	66.234	22.966
4/12/2023 14:24	10800	9.942	66.221	22.956
4/12/2023 14:39	11700	9.952	66.197	22.979
4/12/2023 14:54	12600	9.951	66.197	22.976
4/12/2023 15:09	13500	9.933	66.17	22.936
4/12/2023 15:24	14400	9.892	66.197	22.84
4/12/2023 15:39	15300	9.883	66.197	22.82
4/12/2023 15:54	16200	9.886	66.225	22.827
4/12/2023 16:09	17100	9.883	66.188	22.82
4/12/2023 16:24	18000	9.869	66.21	22.787

4/12/2023 16:39	18900	9.989	66.177	23.064
4/12/2023 16:54	19800	9.983	66.214	23.049

Report Date: 4/17/2023 10:01  
Report User Name: JTurner  
Report Computer Name: SAC-JTURNER  
Application: WinSitu.exe  
Application Version: 5.7.8.0

#### Log File Properties

File Name TW-1 Constant Rate Recovery\_2023-04-17\_10-01-23-008.wsl  
Create Date 4/17/2023 10:01

#### Device Properties

Device Level TROLL 700  
Site DWTP  
Device Name  
Serial Number 985479  
Firmware Version 3.06  
Hardware Version 5  
Device Address 1  
Device Comm Cfg 19200 8 Even 1 (Modbus-RTU)  
Used Memory 6  
Used Battery 1

#### Log Configuration

Log Name TW-1 Constant Rate Recovery  
Created By MvandenEnden  
Computer Name SAC-MVANDER-L10  
Application WinSitu.exe  
Application Version 5.7.8.0  
Create Date 4/12/2023 4:58:51 PM Pacific Daylight Time  
Log Setup Time Zone Pacific Daylight Time  
Notes Size(bytes) 4096  
Overwrite when full Disabled  
Scheduled Start Time Manual Start  
Scheduled Stop Time No Stop Time  
Type Fast Linear  
Interval Days: 0 hrs: 00 mins: 00 secs: 01

#### Level Reference Settings At Log Creation

Level Measuremen Depth  
Specific Gravity 0.999

#### Other Log Settings

Depth of Probe: 23.0713 (ft)

Head Pressure: 9.99203 (PSI)  
Temperature: 66.1987 (F)

Log Notes:

Date and Time	Note
4/12/2023 16:58	Used Battery: 1% Used Memory: 7% User Name: MvandenEnden
4/12/2023 16:59	Manual Start Command
4/12/2023 17:35	Used Battery: 1% Used Memory: 7% User Name: MvandenEnden
4/12/2023 17:35	Manual Stop Command

Log Data:

Record Count 2177

Sensors

1

1 985479 Pressure/Temp 30 PSIG (21m/69ft)

Time Zone: Pacific Daylight Time

Date and Time	Elapsed Time Seconds	Sensor: Pr	Sensor: Pr	Sensor: Pres(G) 69ft SN#: 985479	SN#: 985479	SN#: 985479
		Pressure (F	Temperatu	Depth (ft)		
4/12/2023 16:59	0	9.996	66.209	23.081		
4/12/2023 16:59	1	9.988	66.208	23.063		
4/12/2023 16:59	2	9.989	66.205	23.065		
4/12/2023 16:59	3	9.987	66.21	23.059		
4/12/2023 16:59	4	9.989	66.208	23.065		
4/12/2023 16:59	5	9.989	66.212	23.065		
4/12/2023 16:59	6	9.993	66.212	23.073		
4/12/2023 16:59	7	9.987	66.217	23.059		
4/12/2023 16:59	8	9.993	66.212	23.074		
4/12/2023 16:59	9	9.985	66.212	23.056		
4/12/2023 16:59	10	9.987	66.246	23.06		
4/12/2023 16:59	11	9.993	66.213	23.074		
4/12/2023 16:59	12	9.992	66.204	23.071		
4/12/2023 16:59	13	9.987	66.222	23.059		
4/12/2023 16:59	14	9.993	66.222	23.074		
4/12/2023 16:59	15	9.987	66.231	23.06		
4/12/2023 16:59	16	9.99	66.252	23.066		
4/12/2023 16:59	17	9.992	66.207	23.07		
4/12/2023 16:59	18	9.991	66.221	23.068		
4/12/2023 16:59	19	9.991	66.224	23.068		
4/12/2023 16:59	20	9.993	66.221	23.073		
4/12/2023 16:59	21	9.986	66.214	23.058		

4/12/2023 16:59	22	9.989	66.239	23.064
4/12/2023 16:59	23	9.989	66.238	23.064
4/12/2023 16:59	24	9.987	66.244	23.06
4/12/2023 16:59	25	9.987	66.192	23.059
4/12/2023 16:59	26	9.988	66.248	23.062
4/12/2023 16:59	27	9.983	66.208	23.05
4/12/2023 16:59	28	9.984	66.214	23.054
4/12/2023 16:59	29	9.992	66.213	23.07
4/12/2023 16:59	30	9.997	66.216	23.082
4/12/2023 16:59	31	9.991	66.242	23.069
4/12/2023 16:59	32	9.983	66.188	23.051
4/12/2023 16:59	33	9.989	66.222	23.065
4/12/2023 16:59	34	9.989	66.207	23.065
4/12/2023 16:59	35	9.987	66.238	23.061
4/12/2023 16:59	36	9.989	66.244	23.064
4/12/2023 16:59	37	9.987	66.201	23.061
4/12/2023 16:59	38	9.985	66.244	23.054
4/12/2023 16:59	39	9.988	66.21	23.063
4/12/2023 16:59	40	9.986	66.26	23.058
4/12/2023 16:59	41	9.991	66.242	23.07
4/12/2023 16:59	42	9.988	66.22	23.063
4/12/2023 16:59	43	9.981	66.222	23.047
4/12/2023 16:59	44	9.989	66.236	23.064
4/12/2023 16:59	45	9.99	66.239	23.066
4/12/2023 16:59	46	9.985	66.221	23.056
4/12/2023 16:59	47	9.992	66.244	23.072
4/12/2023 16:59	48	9.988	66.242	23.062
4/12/2023 16:59	49	9.985	66.235	23.055
4/12/2023 16:59	50	9.989	66.227	23.065
4/12/2023 17:00	51	9.99	66.224	23.067
4/12/2023 17:00	52	9.986	66.243	23.058
4/12/2023 17:00	53	9.987	66.188	23.059
4/12/2023 17:00	54	9.982	66.252	23.049
4/12/2023 17:00	55	9.99	66.256	23.066
4/12/2023 17:00	56	9.983	66.22	23.051
4/12/2023 17:00	57	9.991	66.234	23.068
4/12/2023 17:00	58	9.987	66.243	23.059
4/12/2023 17:00	59	9.983	66.23	23.05
4/12/2023 17:00	60	9.989	66.231	23.064
4/12/2023 17:00	61	9.985	66.23	23.054
4/12/2023 17:00	62	9.99	66.226	23.066
4/12/2023 17:00	63	9.986	66.222	23.058
4/12/2023 17:00	64	9.987	66.216	23.059
4/12/2023 17:00	65	9.987	66.224	23.059
4/12/2023 17:00	66	9.989	66.222	23.065
4/12/2023 17:00	67	9.994	66.239	23.075
4/12/2023 17:00	68	9.976	66.239	23.034

4/12/2023 17:00	69	9.988	66.216	23.063
4/12/2023 17:00	70	9.986	66.25	23.058
4/12/2023 17:00	71	9.985	66.207	23.054
4/12/2023 17:00	72	9.992	66.212	23.072
4/12/2023 17:00	73	9.991	66.221	23.07
4/12/2023 17:00	74	9.984	66.165	23.054
4/12/2023 17:00	75	9.986	66.221	23.057
4/12/2023 17:00	76	9.986	66.203	23.057
4/12/2023 17:00	77	9.992	66.22	23.072
4/12/2023 17:00	78	9.992	66.186	23.07
4/12/2023 17:00	79	9.987	66.26	23.06
4/12/2023 17:00	80	9.994	66.217	23.077
4/12/2023 17:00	81	9.989	66.199	23.065
4/12/2023 17:00	82	9.982	66.23	23.048
4/12/2023 17:00	83	9.988	66.197	23.062
4/12/2023 17:00	84	9.988	66.251	23.063
4/12/2023 17:00	85	9.994	66.225	23.076
4/12/2023 17:00	86	9.988	66.23	23.062
4/12/2023 17:00	87	9.988	66.2	23.062
4/12/2023 17:00	88	9.983	66.234	23.05
4/12/2023 17:00	89	9.985	66.218	23.055
4/12/2023 17:00	90	9.98	66.224	23.044
4/12/2023 17:00	91	9.986	66.224	23.057
4/12/2023 17:00	92	9.994	66.191	23.077
4/12/2023 17:00	93	9.985	66.221	23.054
4/12/2023 17:00	94	9.988	66.201	23.063
4/12/2023 17:00	95	9.984	66.236	23.053
4/12/2023 17:00	96	9.985	66.21	23.055
4/12/2023 17:00	97	9.988	66.244	23.063
4/12/2023 17:00	98	9.988	66.231	23.062
4/12/2023 17:00	99	9.987	66.222	23.06
4/12/2023 17:00	100	9.985	66.188	23.054
4/12/2023 17:00	101	9.983	66.22	23.05
4/12/2023 17:00	102	9.985	66.222	23.055
4/12/2023 17:00	103	9.986	66.19	23.056
4/12/2023 17:00	104	9.989	66.226	23.064
4/12/2023 17:00	105	9.985	66.203	23.056
4/12/2023 17:00	106	9.981	66.192	23.045
4/12/2023 17:00	107	9.99	66.225	23.066
4/12/2023 17:00	108	9.99	66.203	23.066
4/12/2023 17:00	109	9.994	66.244	23.075
4/12/2023 17:00	110	9.99	66.21	23.066
4/12/2023 17:01	111	9.99	66.197	23.066
4/12/2023 17:01	112	9.986	66.225	23.058
4/12/2023 17:01	113	9.988	66.217	23.063
4/12/2023 17:01	114	9.982	66.177	23.049
4/12/2023 17:01	115	9.983	66.24	23.05

4/12/2023 17:01	116	9.991	66.248	23.068
4/12/2023 17:01	117	9.989	66.209	23.065
4/12/2023 17:01	118	9.986	66.208	23.057
4/12/2023 17:01	119	9.99	66.246	23.066
4/12/2023 17:01	120	9.987	66.203	23.059
4/12/2023 17:01	121	9.99	66.209	23.066
4/12/2023 17:01	122	9.988	66.209	23.062
4/12/2023 17:01	123	9.988	66.208	23.061
4/12/2023 17:01	124	9.991	66.26	23.069
4/12/2023 17:01	125	9.984	66.217	23.053
4/12/2023 17:01	126	9.984	66.209	23.052
4/12/2023 17:01	127	9.988	66.227	23.063
4/12/2023 17:01	128	9.988	66.208	23.061
4/12/2023 17:01	129	9.987	66.227	23.059
4/12/2023 17:01	130	9.985	66.225	23.056
4/12/2023 17:01	131	9.978	66.207	23.039
4/12/2023 17:01	132	9.99	66.214	23.066
4/12/2023 17:01	133	9.988	66.229	23.061
4/12/2023 17:01	134	9.983	66.229	23.05
4/12/2023 17:01	135	9.984	66.196	23.052
4/12/2023 17:01	136	9.991	66.199	23.068
4/12/2023 17:01	137	9.988	66.201	23.063
4/12/2023 17:01	138	9.993	66.171	23.074
4/12/2023 17:01	139	9.987	66.221	23.059
4/12/2023 17:01	140	9.984	66.247	23.053
4/12/2023 17:01	141	9.983	66.234	23.05
4/12/2023 17:01	142	9.987	66.242	23.059
4/12/2023 17:01	143	9.986	66.186	23.058
4/12/2023 17:01	144	9.989	66.227	23.065
4/12/2023 17:01	145	9.984	66.234	23.052
4/12/2023 17:01	146	9.98	66.21	23.044
4/12/2023 17:01	147	9.983	66.216	23.049
4/12/2023 17:01	148	9.983	66.22	23.049
4/12/2023 17:01	149	9.986	66.204	23.057
4/12/2023 17:01	150	9.99	66.216	23.066
4/12/2023 17:01	151	9.983	66.181	23.051
4/12/2023 17:01	152	9.992	66.209	23.072
4/12/2023 17:01	153	9.987	66.195	23.059
4/12/2023 17:01	154	9.983	66.194	23.05
4/12/2023 17:01	155	9.988	66.194	23.061
4/12/2023 17:01	156	9.987	66.233	23.059
4/12/2023 17:01	157	9.981	66.212	23.047
4/12/2023 17:01	158	9.986	66.216	23.058
4/12/2023 17:01	159	9.988	66.16	23.062
4/12/2023 17:01	160	9.989	66.195	23.064
4/12/2023 17:01	161	9.987	66.235	23.061
4/12/2023 17:01	162	9.983	66.179	23.05

4/12/2023 17:01	163	9.986	66.207	23.057
4/12/2023 17:01	164	9.989	66.212	23.065
4/12/2023 17:01	165	9.984	66.214	23.053
4/12/2023 17:01	166	9.98	66.199	23.043
4/12/2023 17:01	167	9.981	66.2	23.046
4/12/2023 17:01	168	9.985	66.192	23.056
4/12/2023 17:01	169	9.987	66.224	23.059
4/12/2023 17:01	170	9.989	66.231	23.064
4/12/2023 17:02	171	9.986	66.196	23.056
4/12/2023 17:02	172	9.983	66.216	23.05
4/12/2023 17:02	173	9.985	66.209	23.055
4/12/2023 17:02	174	9.98	66.204	23.044
4/12/2023 17:02	175	9.98	66.191	23.043
4/12/2023 17:02	176	9.984	66.212	23.053
4/12/2023 17:02	177	9.991	66.226	23.069
4/12/2023 17:02	178	9.99	66.234	23.067
4/12/2023 17:02	179	9.982	66.204	23.049
4/12/2023 17:02	180	9.989	66.204	23.064
4/12/2023 17:02	181	9.981	66.231	23.045
4/12/2023 17:02	182	9.983	66.201	23.05
4/12/2023 17:02	183	9.986	66.181	23.058
4/12/2023 17:02	184	9.986	66.195	23.057
4/12/2023 17:02	185	9.98	66.224	23.043
4/12/2023 17:02	186	9.983	66.204	23.05
4/12/2023 17:02	187	9.982	66.214	23.049
4/12/2023 17:02	188	9.984	66.222	23.054
4/12/2023 17:02	189	9.982	66.194	23.049
4/12/2023 17:02	190	9.983	66.22	23.05
4/12/2023 17:02	191	9.988	66.208	23.061
4/12/2023 17:02	192	9.987	66.213	23.06
4/12/2023 17:02	193	9.984	66.21	23.053
4/12/2023 17:02	194	9.984	66.231	23.053
4/12/2023 17:02	195	9.984	66.182	23.053
4/12/2023 17:02	196	9.979	66.181	23.042
4/12/2023 17:02	197	9.983	66.252	23.051
4/12/2023 17:02	198	9.984	66.191	23.052
4/12/2023 17:02	199	9.986	66.162	23.058
4/12/2023 17:02	200	9.983	66.169	23.051
4/12/2023 17:02	201	9.981	66.197	23.045
4/12/2023 17:02	202	9.982	66.222	23.048
4/12/2023 17:02	203	9.985	66.204	23.054
4/12/2023 17:02	204	9.979	66.21	23.042
4/12/2023 17:02	205	9.98	66.229	23.043
4/12/2023 17:02	206	9.984	66.195	23.052
4/12/2023 17:02	207	9.983	66.171	23.05
4/12/2023 17:02	208	9.985	66.224	23.055
4/12/2023 17:02	209	9.983	66.216	23.049



4/12/2023 17:02	210	9.983	66.207	23.05
4/12/2023 17:02	211	9.984	66.22	23.053
4/12/2023 17:02	212	9.988	66.222	23.062
4/12/2023 17:02	213	9.98	66.174	23.044
4/12/2023 17:02	214	9.987	66.216	23.059
4/12/2023 17:02	215	9.981	66.229	23.047
4/12/2023 17:02	216	9.984	66.186	23.053
4/12/2023 17:02	217	9.982	66.233	23.048
4/12/2023 17:02	218	9.99	66.184	23.066
4/12/2023 17:02	219	9.985	66.247	23.056
4/12/2023 17:02	220	9.988	66.214	23.061
4/12/2023 17:02	221	9.984	66.214	23.052
4/12/2023 17:02	222	9.98	66.166	23.043
4/12/2023 17:02	223	9.982	66.231	23.047
4/12/2023 17:02	224	9.982	66.23	23.047
4/12/2023 17:02	225	9.986	66.23	23.057
4/12/2023 17:02	226	9.974	66.216	23.03
4/12/2023 17:02	227	9.989	66.195	23.064
4/12/2023 17:02	228	9.984	66.208	23.052
4/12/2023 17:02	229	9.985	66.214	23.056
4/12/2023 17:02	230	9.984	66.17	23.053
4/12/2023 17:03	231	9.985	66.166	23.055
4/12/2023 17:03	232	9.984	66.191	23.053
4/12/2023 17:03	233	9.981	66.203	23.045
4/12/2023 17:03	234	9.98	66.173	23.042
4/12/2023 17:03	235	9.983	66.217	23.051
4/12/2023 17:03	236	9.981	66.225	23.046
4/12/2023 17:03	237	9.98	66.201	23.043
4/12/2023 17:03	238	9.978	66.197	23.039
4/12/2023 17:03	239	9.983	66.218	23.051
4/12/2023 17:03	240	9.98	66.238	23.044
4/12/2023 17:03	241	9.983	66.195	23.051
4/12/2023 17:03	242	9.981	66.182	23.045
4/12/2023 17:03	243	9.979	66.207	23.041
4/12/2023 17:03	244	9.982	66.186	23.047
4/12/2023 17:03	245	9.987	66.184	23.06
4/12/2023 17:03	246	9.986	66.205	23.058
4/12/2023 17:03	247	9.982	66.164	23.048
4/12/2023 17:03	248	9.982	66.24	23.048
4/12/2023 17:03	249	9.981	66.212	23.047
4/12/2023 17:03	250	9.98	66.196	23.042
4/12/2023 17:03	251	9.981	66.19	23.045
4/12/2023 17:03	252	9.98	66.178	23.043
4/12/2023 17:03	253	9.987	66.207	23.061
4/12/2023 17:03	254	9.983	66.196	23.05
4/12/2023 17:03	255	9.977	66.25	23.036
4/12/2023 17:03	256	9.979	66.226	23.042

4/12/2023 17:03	257	9.978	66.238	23.039
4/12/2023 17:03	258	9.983	66.225	23.051
4/12/2023 17:03	259	9.982	66.201	23.048
4/12/2023 17:03	260	9.978	66.239	23.038
4/12/2023 17:03	261	9.984	66.201	23.052
4/12/2023 17:03	262	9.986	66.164	23.057
4/12/2023 17:03	263	9.985	66.199	23.056
4/12/2023 17:03	264	9.982	66.236	23.049
4/12/2023 17:03	265	9.984	66.154	23.053
4/12/2023 17:03	266	9.981	66.21	23.045
4/12/2023 17:03	267	9.986	66.208	23.057
4/12/2023 17:03	268	9.98	66.216	23.043
4/12/2023 17:03	269	9.983	66.214	23.05
4/12/2023 17:03	270	9.98	66.218	23.044
4/12/2023 17:03	271	9.984	66.248	23.052
4/12/2023 17:03	272	9.987	66.197	23.061
4/12/2023 17:03	273	9.98	66.217	23.043
4/12/2023 17:03	274	9.983	66.201	23.051
4/12/2023 17:03	275	9.983	66.191	23.052
4/12/2023 17:03	276	9.98	66.197	23.043
4/12/2023 17:03	277	9.978	66.179	23.038
4/12/2023 17:03	278	9.979	66.169	23.042
4/12/2023 17:03	279	9.978	66.226	23.039
4/12/2023 17:03	280	9.98	66.224	23.044
4/12/2023 17:03	281	9.983	66.204	23.05
4/12/2023 17:03	282	9.976	66.217	23.034
4/12/2023 17:03	283	9.98	66.184	23.043
4/12/2023 17:03	284	9.982	66.201	23.048
4/12/2023 17:03	285	9.978	66.19	23.039
4/12/2023 17:03	286	9.977	66.199	23.036
4/12/2023 17:03	287	9.98	66.179	23.044
4/12/2023 17:03	288	9.975	66.162	23.031
4/12/2023 17:03	289	9.975	66.197	23.033
4/12/2023 17:03	290	9.972	66.179	23.025
4/12/2023 17:04	291	9.98	66.199	23.044
4/12/2023 17:04	292	9.98	66.212	23.044
4/12/2023 17:04	293	9.981	66.181	23.045
4/12/2023 17:04	294	9.98	66.188	23.042
4/12/2023 17:04	295	9.978	66.182	23.04
4/12/2023 17:04	296	9.977	66.194	23.037
4/12/2023 17:04	297	9.981	66.21	23.046
4/12/2023 17:04	298	9.982	66.191	23.049
4/12/2023 17:04	299	9.976	66.183	23.035
4/12/2023 17:04	300	9.981	66.225	23.046
4/12/2023 17:04	301	9.982	66.194	23.047
4/12/2023 17:04	302	9.982	66.203	23.048
4/12/2023 17:04	303	9.973	66.188	23.027

4/12/2023 17:04	304	9.983	66.191	23.051
4/12/2023 17:04	305	9.978	66.166	23.04
4/12/2023 17:04	306	9.982	66.203	23.047
4/12/2023 17:04	307	9.985	66.222	23.056
4/12/2023 17:04	308	9.985	66.183	23.054
4/12/2023 17:04	309	9.98	66.158	23.043
4/12/2023 17:04	310	9.98	66.21	23.043
4/12/2023 17:04	311	9.987	66.188	23.06
4/12/2023 17:04	312	9.98	66.173	23.042
4/12/2023 17:04	313	9.978	66.224	23.038
4/12/2023 17:04	314	9.981	66.191	23.046
4/12/2023 17:04	315	9.981	66.186	23.047
4/12/2023 17:04	316	9.984	66.197	23.053
4/12/2023 17:04	317	9.979	66.2	23.042
4/12/2023 17:04	318	9.978	66.221	23.039
4/12/2023 17:04	319	9.981	66.208	23.046
4/12/2023 17:04	320	9.977	66.214	23.036
4/12/2023 17:04	321	9.983	66.214	23.051
4/12/2023 17:04	322	9.981	66.188	23.047
4/12/2023 17:04	323	9.979	66.23	23.042
4/12/2023 17:04	324	9.986	66.181	23.057
4/12/2023 17:04	325	9.979	66.203	23.04
4/12/2023 17:04	326	9.985	66.207	23.056
4/12/2023 17:04	327	9.977	66.178	23.037
4/12/2023 17:04	328	9.973	66.192	23.028
4/12/2023 17:04	329	9.979	66.208	23.041
4/12/2023 17:04	330	9.982	66.191	23.048
4/12/2023 17:04	331	9.982	66.156	23.048
4/12/2023 17:04	332	9.978	66.178	23.038
4/12/2023 17:04	333	9.977	66.196	23.038
4/12/2023 17:04	334	9.981	66.195	23.047
4/12/2023 17:04	335	9.988	66.214	23.062
4/12/2023 17:04	336	9.978	66.22	23.039
4/12/2023 17:04	337	9.986	66.214	23.056
4/12/2023 17:04	338	9.979	66.199	23.041
4/12/2023 17:04	339	9.983	66.208	23.05
4/12/2023 17:04	340	9.978	66.179	23.039
4/12/2023 17:04	341	9.978	66.171	23.039
4/12/2023 17:04	342	9.977	66.191	23.036
4/12/2023 17:04	343	9.979	66.181	23.041
4/12/2023 17:04	344	9.981	66.167	23.046
4/12/2023 17:04	345	9.982	66.21	23.048
4/12/2023 17:04	346	9.981	66.213	23.045
4/12/2023 17:04	347	9.979	66.203	23.041
4/12/2023 17:04	348	9.979	66.187	23.041
4/12/2023 17:04	349	9.98	66.175	23.044
4/12/2023 17:04	350	9.98	66.191	23.043

4/12/2023 17:05	351	9.979	66.161	23.042
4/12/2023 17:05	352	9.984	66.216	23.052
4/12/2023 17:05	353	9.979	66.16	23.041
4/12/2023 17:05	354	9.976	66.207	23.035
4/12/2023 17:05	355	9.983	66.194	23.051
4/12/2023 17:05	356	9.984	66.186	23.053
4/12/2023 17:05	357	9.975	66.164	23.033
4/12/2023 17:05	358	9.973	66.21	23.028
4/12/2023 17:05	359	9.984	66.177	23.052
4/12/2023 17:05	360	9.975	66.141	23.033
4/12/2023 17:05	361	9.98	66.207	23.044
4/12/2023 17:05	362	9.976	66.212	23.035
4/12/2023 17:05	363	9.977	66.236	23.037
4/12/2023 17:05	364	9.986	66.192	23.058
4/12/2023 17:05	365	9.983	66.186	23.05
4/12/2023 17:05	366	9.984	66.19	23.052
4/12/2023 17:05	367	9.979	66.169	23.042
4/12/2023 17:05	368	9.981	66.147	23.046
4/12/2023 17:05	369	9.98	66.199	23.043
4/12/2023 17:05	370	9.978	66.192	23.039
4/12/2023 17:05	371	9.981	66.204	23.047
4/12/2023 17:05	372	9.983	66.182	23.05
4/12/2023 17:05	373	9.988	66.173	23.061
4/12/2023 17:05	374	9.979	66.218	23.04
4/12/2023 17:05	375	9.977	66.188	23.036
4/12/2023 17:05	376	9.979	66.21	23.041
4/12/2023 17:05	377	9.983	66.177	23.05
4/12/2023 17:05	378	9.983	66.188	23.051
4/12/2023 17:05	379	9.977	66.158	23.036
4/12/2023 17:05	380	9.987	66.186	23.06
4/12/2023 17:05	381	9.983	66.21	23.052
4/12/2023 17:05	382	9.976	66.171	23.035
4/12/2023 17:05	383	9.974	66.174	23.03
4/12/2023 17:05	384	9.978	66.183	23.04
4/12/2023 17:05	385	9.973	66.177	23.027
4/12/2023 17:05	386	9.976	66.186	23.034
4/12/2023 17:05	387	9.982	66.19	23.048
4/12/2023 17:05	388	9.979	66.181	23.041
4/12/2023 17:05	389	9.981	66.167	23.046
4/12/2023 17:05	390	9.976	66.187	23.034
4/12/2023 17:05	391	9.984	66.17	23.052
4/12/2023 17:05	392	9.979	66.195	23.041
4/12/2023 17:05	393	9.975	66.186	23.032
4/12/2023 17:05	394	9.983	66.197	23.05
4/12/2023 17:05	395	9.978	66.184	23.039
4/12/2023 17:05	396	9.98	66.167	23.044
4/12/2023 17:05	397	9.98	66.183	23.044

4/12/2023 17:05	398	9.981	66.196	23.045
4/12/2023 17:05	399	9.977	66.199	23.037
4/12/2023 17:05	400	9.975	66.169	23.031
4/12/2023 17:05	401	9.975	66.179	23.032
4/12/2023 17:05	402	9.972	66.188	23.025
4/12/2023 17:05	403	9.979	66.167	23.04
4/12/2023 17:05	404	9.979	66.162	23.041
4/12/2023 17:05	405	9.977	66.166	23.037
4/12/2023 17:05	406	9.98	66.179	23.044
4/12/2023 17:05	407	9.98	66.207	23.043
4/12/2023 17:05	408	9.981	66.169	23.046
4/12/2023 17:05	409	9.98	66.178	23.043
4/12/2023 17:05	410	9.984	66.154	23.052
4/12/2023 17:06	411	9.976	66.153	23.035
4/12/2023 17:06	412	9.986	66.221	23.058
4/12/2023 17:06	413	9.977	66.182	23.038
4/12/2023 17:06	414	9.971	66.166	23.023
4/12/2023 17:06	415	9.982	66.165	23.049
4/12/2023 17:06	416	9.977	66.177	23.037
4/12/2023 17:06	417	9.98	66.184	23.044
4/12/2023 17:06	418	9.984	66.169	23.053
4/12/2023 17:06	419	9.975	66.152	23.032
4/12/2023 17:06	420	9.982	66.143	23.047
4/12/2023 17:06	421	9.984	66.174	23.053
4/12/2023 17:06	422	9.971	66.161	23.023
4/12/2023 17:06	423	9.982	66.188	23.049
4/12/2023 17:06	424	9.979	66.227	23.041
4/12/2023 17:06	425	9.979	66.212	23.041
4/12/2023 17:06	426	9.983	66.184	23.05
4/12/2023 17:06	427	9.975	66.196	23.033
4/12/2023 17:06	428	9.98	66.187	23.043
4/12/2023 17:06	429	9.977	66.197	23.036
4/12/2023 17:06	430	9.98	66.171	23.043
4/12/2023 17:06	431	9.975	66.217	23.033
4/12/2023 17:06	432	9.976	66.169	23.034
4/12/2023 17:06	433	9.982	66.213	23.047
4/12/2023 17:06	434	9.975	66.177	23.032
4/12/2023 17:06	435	9.983	66.201	23.05
4/12/2023 17:06	436	9.981	66.184	23.047
4/12/2023 17:06	437	9.984	66.205	23.053
4/12/2023 17:06	438	9.981	66.141	23.045
4/12/2023 17:06	439	9.988	66.196	23.061
4/12/2023 17:06	440	9.973	66.138	23.026
4/12/2023 17:06	441	9.98	66.179	23.044
4/12/2023 17:06	442	9.98	66.187	23.044
4/12/2023 17:06	443	9.983	66.158	23.05
4/12/2023 17:06	444	9.977	66.187	23.038

4/12/2023 17:06	445	9.98	66.184	23.043
4/12/2023 17:06	446	9.979	66.157	23.04
4/12/2023 17:06	447	9.986	66.184	23.057
4/12/2023 17:06	448	9.977	66.179	23.037
4/12/2023 17:06	449	9.984	66.209	23.053
4/12/2023 17:06	450	9.983	66.205	23.051
4/12/2023 17:06	451	9.979	66.173	23.042
4/12/2023 17:06	452	9.983	66.175	23.05
4/12/2023 17:06	453	9.984	66.179	23.054
4/12/2023 17:06	454	9.978	66.192	23.039
4/12/2023 17:06	455	9.972	66.204	23.024
4/12/2023 17:06	456	9.982	66.171	23.047
4/12/2023 17:06	457	9.974	66.178	23.03
4/12/2023 17:06	458	9.972	66.184	23.024
4/12/2023 17:06	459	9.979	66.184	23.04
4/12/2023 17:06	460	9.978	66.204	23.039
4/12/2023 17:06	461	9.972	66.191	23.024
4/12/2023 17:06	462	9.98	66.182	23.043
4/12/2023 17:06	463	9.972	66.197	23.025
4/12/2023 17:06	464	9.986	66.201	23.057
4/12/2023 17:06	465	9.976	66.194	23.035
4/12/2023 17:06	466	9.968	66.171	23.016
4/12/2023 17:06	467	9.979	66.201	23.041
4/12/2023 17:06	468	9.973	66.184	23.028
4/12/2023 17:06	469	9.975	66.175	23.033
4/12/2023 17:06	470	9.982	66.208	23.048
4/12/2023 17:07	471	9.982	66.174	23.047
4/12/2023 17:07	472	9.982	66.192	23.047
4/12/2023 17:07	473	9.974	66.2	23.029
4/12/2023 17:07	474	9.975	66.173	23.032
4/12/2023 17:07	475	9.976	66.17	23.033
4/12/2023 17:07	476	9.978	66.143	23.04
4/12/2023 17:07	477	9.974	66.158	23.03
4/12/2023 17:07	478	9.977	66.214	23.038
4/12/2023 17:07	479	9.975	66.21	23.031
4/12/2023 17:07	480	9.973	66.153	23.028
4/12/2023 17:07	481	9.98	66.162	23.044
4/12/2023 17:07	482	9.978	66.23	23.039
4/12/2023 17:07	483	9.976	66.208	23.033
4/12/2023 17:07	484	9.98	66.2	23.044
4/12/2023 17:07	485	9.97	66.196	23.021
4/12/2023 17:07	486	9.977	66.179	23.036
4/12/2023 17:07	487	9.968	66.194	23.017
4/12/2023 17:07	488	9.973	66.204	23.027
4/12/2023 17:07	489	9.977	66.19	23.037
4/12/2023 17:07	490	9.973	66.169	23.027
4/12/2023 17:07	491	9.981	66.17	23.047

4/12/2023 17:07	492	9.982	66.191	23.047
4/12/2023 17:07	493	9.982	66.166	23.047
4/12/2023 17:07	494	9.972	66.182	23.024
4/12/2023 17:07	495	9.974	66.201	23.029
4/12/2023 17:07	496	9.975	66.2	23.031
4/12/2023 17:07	497	9.975	66.247	23.032
4/12/2023 17:07	498	9.979	66.188	23.042
4/12/2023 17:07	499	9.98	66.21	23.044
4/12/2023 17:07	500	9.978	66.195	23.04
4/12/2023 17:07	501	9.978	66.144	23.04
4/12/2023 17:07	502	9.978	66.207	23.038
4/12/2023 17:07	503	9.972	66.165	23.026
4/12/2023 17:07	504	9.977	66.187	23.036
4/12/2023 17:07	505	9.976	66.208	23.034
4/12/2023 17:07	506	9.975	66.195	23.032
4/12/2023 17:07	507	9.973	66.214	23.028
4/12/2023 17:07	508	9.976	66.205	23.035
4/12/2023 17:07	509	9.981	66.226	23.045
4/12/2023 17:07	510	9.978	66.194	23.038
4/12/2023 17:07	511	9.972	66.208	23.025
4/12/2023 17:07	512	9.976	66.205	23.035
4/12/2023 17:07	513	9.979	66.203	23.042
4/12/2023 17:07	514	9.976	66.196	23.035
4/12/2023 17:07	515	9.97	66.192	23.02
4/12/2023 17:07	516	9.974	66.217	23.03
4/12/2023 17:07	517	9.975	66.201	23.032
4/12/2023 17:07	518	9.973	66.166	23.027
4/12/2023 17:07	519	9.973	66.177	23.027
4/12/2023 17:07	520	9.976	66.179	23.034
4/12/2023 17:07	521	9.971	66.203	23.022
4/12/2023 17:07	522	9.976	66.188	23.033
4/12/2023 17:07	523	9.98	66.188	23.043
4/12/2023 17:07	524	9.978	66.22	23.04
4/12/2023 17:07	525	9.98	66.161	23.043
4/12/2023 17:07	526	9.975	66.181	23.032
4/12/2023 17:07	527	9.972	66.221	23.024
4/12/2023 17:07	528	9.973	66.184	23.028
4/12/2023 17:07	529	9.973	66.196	23.026
4/12/2023 17:07	530	9.959	66.196	22.994
4/12/2023 17:08	531	9.958	66.192	22.993
4/12/2023 17:08	532	9.956	66.199	22.988
4/12/2023 17:08	533	9.959	66.197	22.996
4/12/2023 17:08	534	9.954	66.188	22.983
4/12/2023 17:08	535	9.959	66.2	22.995
4/12/2023 17:08	536	9.961	66.184	22.999
4/12/2023 17:08	537	9.958	66.196	22.992
4/12/2023 17:08	538	9.964	66.194	23.007

4/12/2023 17:08	539	9.972	66.194	23.026
4/12/2023 17:08	540	9.964	66.191	23.006
4/12/2023 17:08	541	9.971	66.221	23.023
4/12/2023 17:08	542	9.969	66.207	23.018
4/12/2023 17:08	543	9.971	66.201	23.022
4/12/2023 17:08	544	9.968	66.205	23.016
4/12/2023 17:08	545	9.967	66.201	23.014
4/12/2023 17:08	546	9.967	66.204	23.014
4/12/2023 17:08	547	9.969	66.194	23.018
4/12/2023 17:08	548	9.967	66.203	23.014
4/12/2023 17:08	549	9.972	66.203	23.025
4/12/2023 17:08	550	9.972	66.2	23.025
4/12/2023 17:08	551	9.97	66.2	23.021
4/12/2023 17:08	552	9.968	66.199	23.016
4/12/2023 17:08	553	9.972	66.2	23.024
4/12/2023 17:08	554	9.968	66.2	23.015
4/12/2023 17:08	555	9.974	66.194	23.03
4/12/2023 17:08	556	9.969	66.196	23.018
4/12/2023 17:08	557	9.971	66.203	23.023
4/12/2023 17:08	558	9.968	66.199	23.016
4/12/2023 17:08	559	9.964	66.195	23.007
4/12/2023 17:08	560	9.967	66.2	23.013
4/12/2023 17:08	561	9.977	66.197	23.036
4/12/2023 17:08	562	9.975	66.2	23.031
4/12/2023 17:08	563	9.973	66.201	23.027
4/12/2023 17:08	564	9.969	66.196	23.017
4/12/2023 17:08	565	9.976	66.201	23.034
4/12/2023 17:08	566	9.965	66.197	23.009
4/12/2023 17:08	567	9.972	66.2	23.025
4/12/2023 17:08	568	9.969	66.205	23.018
4/12/2023 17:08	569	9.975	66.201	23.031
4/12/2023 17:08	570	9.977	66.2	23.037
4/12/2023 17:08	571	9.973	66.201	23.026
4/12/2023 17:08	572	9.978	66.201	23.038
4/12/2023 17:08	573	9.971	66.204	23.023
4/12/2023 17:08	574	9.97	66.2	23.02
4/12/2023 17:08	575	9.972	66.205	23.025
4/12/2023 17:08	576	9.971	66.209	23.023
4/12/2023 17:08	577	9.976	66.209	23.034
4/12/2023 17:08	578	9.978	66.204	23.04
4/12/2023 17:08	579	9.972	66.204	23.024
4/12/2023 17:08	580	9.977	66.209	23.036
4/12/2023 17:08	581	9.972	66.201	23.026
4/12/2023 17:08	582	9.973	66.21	23.027
4/12/2023 17:08	583	9.971	66.204	23.022
4/12/2023 17:08	584	9.97	66.205	23.021
4/12/2023 17:08	585	9.972	66.201	23.025



4/12/2023 17:08	586	9.969	66.209	23.018
4/12/2023 17:08	587	9.973	66.213	23.028
4/12/2023 17:08	588	9.973	66.208	23.027
4/12/2023 17:08	589	9.976	66.204	23.035
4/12/2023 17:08	590	9.976	66.2	23.034
4/12/2023 17:09	591	9.972	66.208	23.026
4/12/2023 17:09	592	9.982	66.203	23.047
4/12/2023 17:09	593	9.973	66.209	23.027
4/12/2023 17:09	594	9.973	66.209	23.028
4/12/2023 17:09	595	9.971	66.208	23.022
4/12/2023 17:09	596	9.971	66.205	23.022
4/12/2023 17:09	597	9.966	66.207	23.012
4/12/2023 17:09	598	9.967	66.213	23.013
4/12/2023 17:09	599	9.978	66.207	23.038
4/12/2023 17:09	600	9.979	66.207	23.041
4/12/2023 17:09	601	9.972	66.208	23.026
4/12/2023 17:09	602	9.979	66.209	23.041
4/12/2023 17:09	603	9.973	66.205	23.027
4/12/2023 17:09	604	9.972	66.21	23.025
4/12/2023 17:09	605	9.97	66.213	23.019
4/12/2023 17:09	606	9.975	66.21	23.032
4/12/2023 17:09	607	9.971	66.214	23.022
4/12/2023 17:09	608	9.969	66.208	23.019
4/12/2023 17:09	609	9.97	66.213	23.021
4/12/2023 17:09	610	9.974	66.208	23.029
4/12/2023 17:09	611	9.973	66.213	23.028
4/12/2023 17:09	612	9.974	66.21	23.03
4/12/2023 17:09	613	9.975	66.212	23.032
4/12/2023 17:09	614	9.97	66.21	23.02
4/12/2023 17:09	615	9.971	66.216	23.023
4/12/2023 17:09	616	9.977	66.217	23.037
4/12/2023 17:09	617	9.967	66.222	23.013
4/12/2023 17:09	618	9.975	66.217	23.032
4/12/2023 17:09	619	9.974	66.212	23.03
4/12/2023 17:09	620	9.973	66.217	23.027
4/12/2023 17:09	621	9.971	66.21	23.023
4/12/2023 17:09	622	9.973	66.216	23.027
4/12/2023 17:09	623	9.973	66.222	23.028
4/12/2023 17:09	624	9.976	66.213	23.035
4/12/2023 17:09	625	9.977	66.22	23.037
4/12/2023 17:09	626	9.975	66.213	23.031
4/12/2023 17:09	627	9.979	66.217	23.042
4/12/2023 17:09	628	9.974	66.216	23.029
4/12/2023 17:09	629	9.972	66.216	23.024
4/12/2023 17:09	630	9.978	66.216	23.04
4/12/2023 17:09	631	9.976	66.217	23.033
4/12/2023 17:09	632	9.978	66.216	23.04

4/12/2023 17:09	633	9.973	66.22	23.027
4/12/2023 17:09	634	9.973	66.225	23.027
4/12/2023 17:09	635	9.977	66.214	23.036
4/12/2023 17:09	636	9.975	66.22	23.032
4/12/2023 17:09	637	9.968	66.218	23.015
4/12/2023 17:09	638	9.981	66.22	23.045
4/12/2023 17:09	639	9.973	66.22	23.028
4/12/2023 17:09	640	9.968	66.214	23.015
4/12/2023 17:09	641	9.978	66.221	23.04
4/12/2023 17:09	642	9.981	66.22	23.047
4/12/2023 17:09	643	9.976	66.217	23.033
4/12/2023 17:09	644	9.972	66.222	23.026
4/12/2023 17:09	645	9.974	66.218	23.03
4/12/2023 17:09	646	9.975	66.222	23.032
4/12/2023 17:09	647	9.97	66.218	23.02
4/12/2023 17:09	648	9.974	66.216	23.031
4/12/2023 17:09	649	9.974	66.224	23.029
4/12/2023 17:09	650	9.974	66.218	23.03
4/12/2023 17:10	651	9.972	66.226	23.026
4/12/2023 17:10	652	9.973	66.22	23.027
4/12/2023 17:10	653	9.973	66.229	23.027
4/12/2023 17:10	654	9.979	66.224	23.042
4/12/2023 17:10	655	9.975	66.222	23.032
4/12/2023 17:10	656	9.966	66.222	23.012
4/12/2023 17:10	657	9.973	66.221	23.028
4/12/2023 17:10	658	9.975	66.222	23.031
4/12/2023 17:10	659	9.978	66.229	23.04
4/12/2023 17:10	660	9.976	66.225	23.033
4/12/2023 17:10	661	9.975	66.224	23.032
4/12/2023 17:10	662	9.971	66.224	23.023
4/12/2023 17:10	663	9.973	66.224	23.026
4/12/2023 17:10	664	9.969	66.226	23.017
4/12/2023 17:10	665.201	9.974	66.253	23.029
4/12/2023 17:10	666	9.977	66.239	23.037
4/12/2023 17:10	667	9.967	66.24	23.013
4/12/2023 17:10	668.017	9.967	66.233	23.013
4/12/2023 17:10	669	9.981	66.233	23.045
4/12/2023 17:10	670.22	9.977	66.263	23.037
4/12/2023 17:10	671	9.973	66.24	23.028
4/12/2023 17:10	672	9.972	66.239	23.026
4/12/2023 17:10	673	9.966	66.231	23.01
4/12/2023 17:10	674	9.972	66.234	23.024
4/12/2023 17:10	675.216	9.976	66.266	23.034
4/12/2023 17:10	676	9.973	66.24	23.028
4/12/2023 17:10	677	9.973	66.246	23.027
4/12/2023 17:10	678	9.973	66.236	23.027
4/12/2023 17:10	679	9.972	66.235	23.026

4/12/2023 17:10	680.231	9.975	66.264	23.032
4/12/2023 17:10	681	9.976	66.248	23.034
4/12/2023 17:10	682	9.975	66.243	23.033
4/12/2023 17:10	683	9.977	66.243	23.036
4/12/2023 17:10	684	9.972	66.239	23.026
4/12/2023 17:10	685.226	9.975	66.264	23.032
4/12/2023 17:10	686	9.972	66.247	23.026
4/12/2023 17:10	687	9.965	66.244	23.01
4/12/2023 17:10	688	9.971	66.242	23.022
4/12/2023 17:10	689	9.973	66.243	23.027
4/12/2023 17:10	690.239	9.974	66.273	23.03
4/12/2023 17:10	691	9.97	66.247	23.02
4/12/2023 17:10	692	9.973	66.246	23.028
4/12/2023 17:10	693	9.972	66.242	23.026
4/12/2023 17:10	694	9.974	66.236	23.031
4/12/2023 17:10	695.265	9.971	66.27	23.022
4/12/2023 17:10	696	9.969	66.253	23.018
4/12/2023 17:10	697	9.969	66.248	23.018
4/12/2023 17:10	698	9.972	66.24	23.025
4/12/2023 17:10	699	9.976	66.238	23.034
4/12/2023 17:10	700.274	9.978	66.27	23.038
4/12/2023 17:10	701	9.966	66.256	23.01
4/12/2023 17:10	702	9.976	66.244	23.034
4/12/2023 17:10	703	9.966	66.247	23.012
4/12/2023 17:10	704	9.969	66.247	23.019
4/12/2023 17:10	705.29	9.972	66.279	23.024
4/12/2023 17:10	706	9.968	66.257	23.016
4/12/2023 17:10	707	9.972	66.246	23.024
4/12/2023 17:10	708	9.975	66.248	23.031
4/12/2023 17:10	709	9.967	66.251	23.014
4/12/2023 17:10	710.309	9.974	66.281	23.03
4/12/2023 17:11	711	9.975	66.259	23.033
4/12/2023 17:11	712	9.965	66.256	23.009
4/12/2023 17:11	713	9.973	66.252	23.027
4/12/2023 17:11	714	9.973	66.25	23.027
4/12/2023 17:11	715.292	9.968	66.272	23.017
4/12/2023 17:11	716	9.975	66.261	23.032
4/12/2023 17:11	717	9.975	66.255	23.032
4/12/2023 17:11	718	9.972	66.256	23.025
4/12/2023 17:11	719	9.971	66.25	23.022
4/12/2023 17:11	720.301	9.973	66.281	23.028
4/12/2023 17:11	721	9.976	66.265	23.033
4/12/2023 17:11	722	9.978	66.257	23.039
4/12/2023 17:11	723	9.966	66.248	23.012
4/12/2023 17:11	724	9.976	66.255	23.034
4/12/2023 17:11	725	9.97	66.248	23.02
4/12/2023 17:11	726	9.968	66.263	23.015

4/12/2023 17:11	727	9.972	66.259	23.026
4/12/2023 17:11	728	9.973	66.252	23.027
4/12/2023 17:11	729	9.97	66.26	23.02
4/12/2023 17:11	730	9.971	66.247	23.023
4/12/2023 17:11	731	9.971	66.264	23.024
4/12/2023 17:11	732	9.97	66.26	23.021
4/12/2023 17:11	733	9.974	66.256	23.029
4/12/2023 17:11	734	9.976	66.252	23.035
4/12/2023 17:11	735	9.972	66.283	23.025
4/12/2023 17:11	736	9.971	66.269	23.023
4/12/2023 17:11	737	9.965	66.257	23.008
4/12/2023 17:11	738	9.973	66.252	23.026
4/12/2023 17:11	739	9.971	66.253	23.024
4/12/2023 17:11	740.32	9.969	66.286	23.019
4/12/2023 17:11	741	9.97	66.263	23.021
4/12/2023 17:11	742	9.969	66.261	23.019
4/12/2023 17:11	743	9.969	66.257	23.018
4/12/2023 17:11	744	9.971	66.26	23.023
4/12/2023 17:11	745	9.971	66.255	23.022
4/12/2023 17:11	746	9.972	66.269	23.024
4/12/2023 17:11	747	9.975	66.256	23.032
4/12/2023 17:11	748	9.969	66.261	23.019
4/12/2023 17:11	749	9.975	66.252	23.032
4/12/2023 17:11	750	9.97	66.259	23.021
4/12/2023 17:11	751	9.967	66.266	23.014
4/12/2023 17:11	752	9.97	66.264	23.02
4/12/2023 17:11	753	9.97	66.259	23.021
4/12/2023 17:11	754	9.973	66.257	23.027
4/12/2023 17:11	755	9.971	66.253	23.023
4/12/2023 17:11	756	9.969	66.273	23.019
4/12/2023 17:11	757	9.969	66.259	23.018
4/12/2023 17:11	758	9.971	66.256	23.023
4/12/2023 17:11	759	9.967	66.253	23.013
4/12/2023 17:11	760	9.97	66.263	23.02
4/12/2023 17:11	761	9.969	66.274	23.017
4/12/2023 17:11	762	9.974	66.266	23.03
4/12/2023 17:11	763	9.967	66.263	23.013
4/12/2023 17:11	764	9.971	66.257	23.022
4/12/2023 17:11	765	9.967	66.257	23.014
4/12/2023 17:11	766	9.973	66.273	23.027
4/12/2023 17:11	767	9.97	66.266	23.021
4/12/2023 17:11	768	9.971	66.265	23.024
4/12/2023 17:11	769	9.971	66.256	23.023
4/12/2023 17:11	770	9.97	66.256	23.019
4/12/2023 17:12	771	9.972	66.278	23.024
4/12/2023 17:12	772	9.97	66.269	23.021
4/12/2023 17:12	773	9.973	66.265	23.028

4/12/2023 17:12	774	9.976	66.263	23.034
4/12/2023 17:12	775	9.975	66.257	23.031
4/12/2023 17:12	776	9.966	66.266	23.011
4/12/2023 17:12	777	9.967	66.264	23.014
4/12/2023 17:12	778	9.97	66.266	23.02
4/12/2023 17:12	779	9.969	66.261	23.017
4/12/2023 17:12	780	9.966	66.261	23.011
4/12/2023 17:12	781	9.971	66.273	23.022
4/12/2023 17:12	782	9.964	66.265	23.007
4/12/2023 17:12	783	9.972	66.268	23.024
4/12/2023 17:12	784	9.968	66.265	23.017
4/12/2023 17:12	785	9.968	66.257	23.016
4/12/2023 17:12	786	9.972	66.281	23.026
4/12/2023 17:12	787	9.968	66.268	23.015
4/12/2023 17:12	788	9.965	66.268	23.008
4/12/2023 17:12	789	9.965	66.266	23.01
4/12/2023 17:12	790	9.966	66.265	23.011
4/12/2023 17:12	791	9.969	66.278	23.018
4/12/2023 17:12	792	9.972	66.269	23.026
4/12/2023 17:12	793	9.968	66.274	23.017
4/12/2023 17:12	794	9.972	66.264	23.025
4/12/2023 17:12	795	9.966	66.26	23.012
4/12/2023 17:12	796	9.97	66.278	23.02
4/12/2023 17:12	797	9.972	66.268	23.024
4/12/2023 17:12	798	9.965	66.266	23.01
4/12/2023 17:12	799	9.973	66.265	23.027
4/12/2023 17:12	800	9.974	66.27	23.03
4/12/2023 17:12	801	9.971	66.279	23.023
4/12/2023 17:12	802	9.973	66.278	23.028
4/12/2023 17:12	803	9.971	66.268	23.024
4/12/2023 17:12	804	9.968	66.269	23.017
4/12/2023 17:12	805	9.971	66.266	23.023
4/12/2023 17:12	806	9.965	66.282	23.009
4/12/2023 17:12	807	9.971	66.266	23.023
4/12/2023 17:12	808	9.971	66.268	23.023
4/12/2023 17:12	809	9.974	66.273	23.03
4/12/2023 17:12	810	9.971	66.264	23.024
4/12/2023 17:12	811	9.971	66.286	23.024
4/12/2023 17:12	812	9.973	66.272	23.027
4/12/2023 17:12	813	9.969	66.27	23.019
4/12/2023 17:12	814	9.977	66.263	23.036
4/12/2023 17:12	815	9.965	66.27	23.009
4/12/2023 17:12	816	9.968	66.282	23.017
4/12/2023 17:12	817	9.965	66.282	23.01
4/12/2023 17:12	818	9.964	66.268	23.006
4/12/2023 17:12	819	9.971	66.277	23.023
4/12/2023 17:12	820	9.971	66.265	23.023

4/12/2023 17:12	821	9.969	66.282	23.018
4/12/2023 17:12	822	9.971	66.274	23.022
4/12/2023 17:12	823	9.967	66.269	23.014
4/12/2023 17:12	824	9.972	66.273	23.026
4/12/2023 17:12	825	9.966	66.268	23.012
4/12/2023 17:12	826	9.966	66.286	23.011
4/12/2023 17:12	827	9.978	66.277	23.039
4/12/2023 17:12	828	9.968	66.269	23.016
4/12/2023 17:12	829	9.966	66.27	23.011
4/12/2023 17:12	830	9.976	66.27	23.034
4/12/2023 17:13	831	9.97	66.29	23.02
4/12/2023 17:13	832	9.971	66.277	23.024
4/12/2023 17:13	833	9.972	66.273	23.025
4/12/2023 17:13	834	9.966	66.272	23.01
4/12/2023 17:13	835	9.972	66.269	23.025
4/12/2023 17:13	836	9.978	66.289	23.039
4/12/2023 17:13	837	9.968	66.282	23.016
4/12/2023 17:13	838	9.97	66.273	23.021
4/12/2023 17:13	839	9.972	66.279	23.026
4/12/2023 17:13	840	9.966	66.274	23.011
4/12/2023 17:13	841	9.972	66.282	23.024
4/12/2023 17:13	842	9.973	66.273	23.028
4/12/2023 17:13	843	9.975	66.274	23.033
4/12/2023 17:13	844	9.971	66.273	23.022
4/12/2023 17:13	845	9.964	66.268	23.007
4/12/2023 17:13	846	9.97	66.287	23.021
4/12/2023 17:13	847	9.97	66.279	23.021
4/12/2023 17:13	848	9.969	66.278	23.018
4/12/2023 17:13	849	9.971	66.276	23.024
4/12/2023 17:13	850	9.97	66.272	23.02
4/12/2023 17:13	851	9.972	66.289	23.026
4/12/2023 17:13	852	9.972	66.283	23.024
4/12/2023 17:13	853	9.968	66.281	23.015
4/12/2023 17:13	854	9.97	66.277	23.02
4/12/2023 17:13	855	9.97	66.278	23.021
4/12/2023 17:13	856	9.969	66.29	23.019
4/12/2023 17:13	857	9.963	66.282	23.005
4/12/2023 17:13	858	9.967	66.273	23.013
4/12/2023 17:13	859	9.969	66.269	23.019
4/12/2023 17:13	860	9.971	66.274	23.023
4/12/2023 17:13	861	9.968	66.296	23.015
4/12/2023 17:13	862	9.965	66.282	23.009
4/12/2023 17:13	863	9.972	66.282	23.025
4/12/2023 17:13	864	9.974	66.274	23.029
4/12/2023 17:13	865	9.973	66.279	23.028
4/12/2023 17:13	866	9.972	66.294	23.025
4/12/2023 17:13	867	9.971	66.289	23.022

4/12/2023 17:13	868	9.97	66.277	23.02
4/12/2023 17:13	869	9.967	66.276	23.013
4/12/2023 17:13	870	9.967	66.276	23.013
4/12/2023 17:13	871	9.968	66.287	23.017
4/12/2023 17:13	872	9.972	66.285	23.025
4/12/2023 17:13	873	9.969	66.274	23.017
4/12/2023 17:13	874	9.968	66.278	23.016
4/12/2023 17:13	875	9.975	66.277	23.033
4/12/2023 17:13	876	9.974	66.299	23.03
4/12/2023 17:13	877	9.969	66.29	23.018
4/12/2023 17:13	878	9.973	66.278	23.027
4/12/2023 17:13	879	9.964	66.276	23.007
4/12/2023 17:13	880	9.976	66.282	23.034
4/12/2023 17:13	881	9.968	66.296	23.016
4/12/2023 17:13	882	9.974	66.286	23.029
4/12/2023 17:13	883	9.976	66.281	23.033
4/12/2023 17:13	884	9.968	66.276	23.016
4/12/2023 17:13	885	9.969	66.274	23.019
4/12/2023 17:13	886	9.975	66.292	23.032
4/12/2023 17:13	887	9.971	66.294	23.023
4/12/2023 17:13	888	9.974	66.286	23.03
4/12/2023 17:13	889	9.969	66.282	23.017
4/12/2023 17:13	890	9.967	66.282	23.014
4/12/2023 17:14	891	9.972	66.292	23.026
4/12/2023 17:14	892	9.967	66.289	23.013
4/12/2023 17:14	893	9.97	66.281	23.02
4/12/2023 17:14	894	9.975	66.283	23.032
4/12/2023 17:14	895	9.971	66.277	23.023
4/12/2023 17:14	896	9.971	66.298	23.024
4/12/2023 17:14	897	9.969	66.285	23.019
4/12/2023 17:14	898	9.966	66.285	23.011
4/12/2023 17:14	899	9.978	66.277	23.038
4/12/2023 17:14	900	9.973	66.278	23.027
4/12/2023 17:14	901	9.971	66.3	23.022
4/12/2023 17:14	902	9.972	66.287	23.024
4/12/2023 17:14	903	9.969	66.289	23.018
4/12/2023 17:14	904	9.973	66.278	23.027
4/12/2023 17:14	905	9.974	66.279	23.03
4/12/2023 17:14	906	9.967	66.299	23.014
4/12/2023 17:14	907	9.967	66.292	23.013
4/12/2023 17:14	908	9.969	66.287	23.018
4/12/2023 17:14	909	9.97	66.285	23.02
4/12/2023 17:14	910	9.972	66.283	23.025
4/12/2023 17:14	911	9.975	66.303	23.031
4/12/2023 17:14	912	9.969	66.291	23.017
4/12/2023 17:14	913	9.973	66.286	23.026
4/12/2023 17:14	914	9.967	66.283	23.014

4/12/2023 17:14	915	9.969	66.287	23.017
4/12/2023 17:14	916	9.97	66.303	23.021
4/12/2023 17:14	917	9.97	66.283	23.02
4/12/2023 17:14	918	9.972	66.291	23.025
4/12/2023 17:14	919	9.979	66.285	23.04
4/12/2023 17:14	920	9.968	66.285	23.015
4/12/2023 17:14	921	9.971	66.309	23.022
4/12/2023 17:14	922	9.974	66.291	23.031
4/12/2023 17:14	923	9.971	66.29	23.024
4/12/2023 17:14	924	9.968	66.285	23.017
4/12/2023 17:14	925	9.973	66.283	23.027
4/12/2023 17:14	926	9.967	66.303	23.014
4/12/2023 17:14	927	9.967	66.296	23.013
4/12/2023 17:14	928	9.966	66.282	23.011
4/12/2023 17:14	929	9.974	66.285	23.031
4/12/2023 17:14	930	9.969	66.281	23.019
4/12/2023 17:14	931	9.971	66.302	23.024
4/12/2023 17:14	932	9.973	66.296	23.028
4/12/2023 17:14	933	9.977	66.287	23.036
4/12/2023 17:14	934	9.964	66.291	23.008
4/12/2023 17:14	935	9.968	66.295	23.016
4/12/2023 17:14	936	9.969	66.305	23.017
4/12/2023 17:14	937	9.97	66.289	23.02
4/12/2023 17:14	938	9.975	66.289	23.032
4/12/2023 17:14	939	9.971	66.289	23.022
4/12/2023 17:14	940	9.97	66.285	23.021
4/12/2023 17:14	941	9.978	66.302	23.038
4/12/2023 17:14	942	9.969	66.298	23.017
4/12/2023 17:14	943	9.977	66.29	23.037
4/12/2023 17:14	944	9.975	66.291	23.032
4/12/2023 17:14	945	9.975	66.292	23.032
4/12/2023 17:14	946	9.976	66.303	23.034
4/12/2023 17:14	947	9.966	66.295	23.01
4/12/2023 17:14	948	9.97	66.292	23.02
4/12/2023 17:14	949	9.973	66.291	23.027
4/12/2023 17:14	950	9.975	66.292	23.032
4/12/2023 17:15	951	9.98	66.313	23.044
4/12/2023 17:15	952	10.354	66.29	23.907
4/12/2023 17:15	953	10.585	66.291	24.439
4/12/2023 17:15	954	10.819	66.295	24.981
4/12/2023 17:15	955	11.054	66.29	25.522
4/12/2023 17:15	956	11.287	66.311	26.062
4/12/2023 17:15	957	11.522	66.298	26.603
4/12/2023 17:15	958	11.755	66.289	27.142
4/12/2023 17:15	959	11.988	66.289	27.68
4/12/2023 17:15	960	12.22	66.289	28.215
4/12/2023 17:15	961	12.45	66.308	28.748



4/12/2023 17:15	962	12.679	66.294	29.276
4/12/2023 17:15	963	12.908	66.29	29.804
4/12/2023 17:15	964	13.136	66.285	30.33
4/12/2023 17:15	965	13.361	66.285	30.851
4/12/2023 17:15	966	13.589	66.303	31.377
4/12/2023 17:15	967	13.813	66.282	31.895
4/12/2023 17:15	968	14.036	66.286	32.408
4/12/2023 17:15	969	14.256	66.283	32.917
4/12/2023 17:15	970	14.476	66.278	33.426
4/12/2023 17:15	971	14.696	66.298	33.932
4/12/2023 17:15	972	14.913	66.285	34.434
4/12/2023 17:15	973	15.129	66.278	34.933
4/12/2023 17:15	974	15.344	66.27	35.428
4/12/2023 17:15	975	15.558	66.273	35.923
4/12/2023 17:15	976	15.77	66.29	36.413
4/12/2023 17:15	977	15.983	66.276	36.904
4/12/2023 17:15	978	16.193	66.27	37.388
4/12/2023 17:15	979	16.403	66.26	37.873
4/12/2023 17:15	980	16.611	66.265	38.354
4/12/2023 17:15	981	16.818	66.283	38.832
4/12/2023 17:15	982	17.024	66.273	39.308
4/12/2023 17:15	983	17.229	66.268	39.782
4/12/2023 17:15	984	17.432	66.263	40.251
4/12/2023 17:15	985	17.635	66.261	40.719
4/12/2023 17:15	986	17.838	66.283	41.188
4/12/2023 17:15	987	18.041	66.265	41.656
4/12/2023 17:15	988	18.238	66.266	42.11
4/12/2023 17:15	989	18.437	66.257	42.569
4/12/2023 17:15	990	18.633	66.259	43.023
4/12/2023 17:15	991	18.829	66.282	43.475
4/12/2023 17:15	992	19.028	66.261	43.935
4/12/2023 17:15	993	19.221	66.261	44.38
4/12/2023 17:15	994	19.413	66.26	44.824
4/12/2023 17:15	995	19.606	66.257	45.271
4/12/2023 17:15	996	19.799	66.278	45.714
4/12/2023 17:15	997	19.986	66.264	46.146
4/12/2023 17:15	998	20.175	66.255	46.583
4/12/2023 17:15	999	20.362	66.256	47.016
4/12/2023 17:15	1000	20.548	66.26	47.446
4/12/2023 17:15	1001	20.735	66.279	47.877
4/12/2023 17:15	1002	20.919	66.261	48.302
4/12/2023 17:15	1003	21.103	66.252	48.726
4/12/2023 17:15	1004	21.285	66.256	49.147
4/12/2023 17:15	1005	21.466	66.255	49.565
4/12/2023 17:15	1006	21.648	66.279	49.985
4/12/2023 17:15	1007	21.828	66.261	50.4
4/12/2023 17:15	1008	22.006	66.261	50.812

4/12/2023 17:15	1009	22.184	66.26	51.222
4/12/2023 17:15	1010	22.36	66.255	51.629
4/12/2023 17:16	1011	22.541	66.279	52.047
4/12/2023 17:16	1012	22.714	66.264	52.447
4/12/2023 17:16	1013	22.888	66.259	52.848
4/12/2023 17:16	1014	23.06	66.257	53.245
4/12/2023 17:16	1015	23.231	66.257	53.64
4/12/2023 17:16	1016	23.403	66.279	54.037
4/12/2023 17:16	1017	23.571	66.265	54.425
4/12/2023 17:16	1018	23.741	66.255	54.818
4/12/2023 17:16	1019	23.909	66.26	55.206
4/12/2023 17:16	1020	24.076	66.256	55.592
4/12/2023 17:16	1021	24.243	66.283	55.977
4/12/2023 17:16	1022	24.408	66.263	56.357
4/12/2023 17:16	1023	24.572	66.265	56.737
4/12/2023 17:16	1024	24.736	66.26	57.115
4/12/2023 17:16	1025	24.897	66.257	57.487
4/12/2023 17:16	1026	25.058	66.285	57.859
4/12/2023 17:16	1027	25.218	66.26	58.227
4/12/2023 17:16	1028	25.377	66.257	58.595
4/12/2023 17:16	1029	25.536	66.261	58.961
4/12/2023 17:16	1030	25.693	66.259	59.324
4/12/2023 17:16	1031	25.85	66.286	59.688
4/12/2023 17:16	1032	26.005	66.263	60.045
4/12/2023 17:16	1033	26.159	66.253	60.401
4/12/2023 17:16	1034	26.313	66.256	60.757
4/12/2023 17:16	1035	26.463	66.253	61.101
4/12/2023 17:16	1036	26.616	66.286	61.456
4/12/2023 17:16	1037	26.766	66.266	61.802
4/12/2023 17:16	1038	26.916	66.256	62.149
4/12/2023 17:16	1039	27.065	66.255	62.492
4/12/2023 17:16	1040	27.213	66.256	62.835
4/12/2023 17:16	1041	27.361	66.281	63.176
4/12/2023 17:16	1042	27.507	66.263	63.513
4/12/2023 17:16	1043	27.653	66.253	63.851
4/12/2023 17:16	1044	27.796	66.257	64.181
4/12/2023 17:16	1045	27.874	66.256	64.361
4/12/2023 17:16	1046	27.3	66.282	63.035
4/12/2023 17:16	1047	26.569	66.268	61.346
4/12/2023 17:16	1048	25.392	66.263	58.63
4/12/2023 17:16	1049	24.127	66.253	55.707
4/12/2023 17:16	1050	23.177	66.252	53.515
4/12/2023 17:16	1051	22.536	66.281	52.035
4/12/2023 17:16	1052	21.563	66.264	49.789
4/12/2023 17:16	1053	20.515	66.255	47.369
4/12/2023 17:16	1054	19.219	66.256	44.375
4/12/2023 17:16	1055	17.97	66.257	41.492

4/12/2023 17:16	1056	16.701	66.285	38.561
4/12/2023 17:16	1057	16.568	66.259	38.254
4/12/2023 17:16	1058	16.699	66.255	38.557
4/12/2023 17:16	1059	16.843	66.253	38.89
4/12/2023 17:16	1060	17.004	66.25	39.261
4/12/2023 17:16	1061	17.134	66.279	39.563
4/12/2023 17:16	1062	17.264	66.257	39.862
4/12/2023 17:16	1063	17.393	66.255	40.16
4/12/2023 17:16	1064	17.521	66.246	40.455
4/12/2023 17:16	1065	17.648	66.248	40.749
4/12/2023 17:16	1066	17.776	66.276	41.043
4/12/2023 17:16	1067	17.9	66.26	41.33
4/12/2023 17:16	1068	18.023	66.256	41.615
4/12/2023 17:16	1069	18.146	66.248	41.899
4/12/2023 17:16	1070	18.266	66.246	42.176
4/12/2023 17:17	1071	18.386	66.273	42.452
4/12/2023 17:17	1072	18.505	66.26	42.728
4/12/2023 17:17	1073	18.627	66.255	43.009
4/12/2023 17:17	1074	18.75	66.248	43.292
4/12/2023 17:17	1075	18.87	66.247	43.569
4/12/2023 17:17	1076	18.99	66.279	43.847
4/12/2023 17:17	1077	19.105	66.259	44.114
4/12/2023 17:17	1078	19.221	66.255	44.381
4/12/2023 17:17	1079	19.337	66.25	44.65
4/12/2023 17:17	1080	19.452	66.247	44.915
4/12/2023 17:17	1081	19.568	66.282	45.183
4/12/2023 17:17	1082	19.679	66.26	45.439
4/12/2023 17:17	1083	19.792	66.255	45.7
4/12/2023 17:17	1084	19.903	66.246	45.956
4/12/2023 17:17	1085	20.015	66.247	46.213
4/12/2023 17:17	1086.012	20.129	66.283	46.476
4/12/2023 17:17	1087	20.235	66.256	46.722
4/12/2023 17:17	1088	20.343	66.253	46.971
4/12/2023 17:17	1089	20.451	66.25	47.22
4/12/2023 17:17	1090	20.558	66.248	47.469
4/12/2023 17:17	1091.02	20.669	66.285	47.723
4/12/2023 17:17	1092	20.77	66.26	47.957
4/12/2023 17:17	1093	20.875	66.252	48.2
4/12/2023 17:17	1094	20.979	66.247	48.439
4/12/2023 17:17	1095	21.083	66.246	48.68
4/12/2023 17:17	1096.02	21.19	66.278	48.926
4/12/2023 17:17	1097	21.288	66.257	49.153
4/12/2023 17:17	1098	21.39	66.25	49.39
4/12/2023 17:17	1099	21.491	66.244	49.621
4/12/2023 17:17	1100	21.59	66.252	49.85
4/12/2023 17:17	1101.027	21.695	66.282	50.094
4/12/2023 17:17	1102	21.789	66.26	50.311

4/12/2023 17:17	1103	21.887	66.248	50.537
4/12/2023 17:17	1104	21.984	66.248	50.761
4/12/2023 17:17	1105	22.082	66.252	50.986
4/12/2023 17:17	1106.038	22.183	66.283	51.219
4/12/2023 17:17	1107	22.273	66.255	51.427
4/12/2023 17:17	1108	22.368	66.253	51.646
4/12/2023 17:17	1109	22.461	66.248	51.863
4/12/2023 17:17	1110	22.554	66.248	52.077
4/12/2023 17:17	1111.037	22.653	66.282	52.304
4/12/2023 17:17	1112	22.739	66.261	52.504
4/12/2023 17:17	1113	22.83	66.25	52.713
4/12/2023 17:17	1114	22.92	66.25	52.922
4/12/2023 17:17	1115	23.009	66.243	53.128
4/12/2023 17:17	1116.041	23.104	66.283	53.347
4/12/2023 17:17	1117	23.188	66.259	53.539
4/12/2023 17:17	1118	23.275	66.256	53.741
4/12/2023 17:17	1119	23.361	66.251	53.941
4/12/2023 17:17	1120	23.448	66.261	54.14
4/12/2023 17:17	1121.056	23.54	66.279	54.353
4/12/2023 17:17	1122	23.618	66.26	54.533
4/12/2023 17:17	1123	23.703	66.25	54.73
4/12/2023 17:17	1124	23.787	66.25	54.924
4/12/2023 17:17	1125	23.869	66.247	55.113
4/12/2023 17:17	1126.055	23.959	66.286	55.321
4/12/2023 17:17	1127	24.035	66.261	55.496
4/12/2023 17:17	1128	24.116	66.251	55.682
4/12/2023 17:17	1129	24.198	66.25	55.872
4/12/2023 17:17	1130	24.278	66.257	56.056
4/12/2023 17:18	1131.067	24.363	66.283	56.254
4/12/2023 17:18	1132	24.435	66.257	56.42
4/12/2023 17:18	1133	24.513	66.257	56.601
4/12/2023 17:18	1134	24.59	66.255	56.777
4/12/2023 17:18	1135	24.668	66.25	56.958
4/12/2023 17:18	1136.085	24.754	66.283	57.156
4/12/2023 17:18	1137	24.823	66.259	57.315
4/12/2023 17:18	1138	24.898	66.259	57.49
4/12/2023 17:18	1139	24.971	66.251	57.657
4/12/2023 17:18	1140	25.045	66.246	57.829
4/12/2023 17:18	1141.089	25.128	66.285	58.02
4/12/2023 17:18	1142	25.194	66.261	58.171
4/12/2023 17:18	1143	25.269	66.253	58.344
4/12/2023 17:18	1144	25.34	66.259	58.51
4/12/2023 17:18	1145	25.411	66.248	58.674
4/12/2023 17:18	1146.113	25.493	66.281	58.862
4/12/2023 17:18	1147	25.554	66.263	59.002
4/12/2023 17:18	1148	25.624	66.257	59.164
4/12/2023 17:18	1149	25.694	66.261	59.327

4/12/2023 17:18	1150	25.762	66.252	59.484
4/12/2023 17:18	1151.116	25.842	66.283	59.667
4/12/2023 17:18	1152	25.899	66.261	59.799
4/12/2023 17:18	1153	25.967	66.257	59.957
4/12/2023 17:18	1154	26.033	66.251	60.109
4/12/2023 17:18	1155	26.098	66.252	60.259
4/12/2023 17:18	1156.112	26.173	66.29	60.432
4/12/2023 17:18	1157	26.228	66.265	60.56
4/12/2023 17:18	1158	26.292	66.257	60.708
4/12/2023 17:18	1159	26.357	66.25	60.858
4/12/2023 17:18	1160	26.419	66.255	61.001
4/12/2023 17:18	1161.132	26.494	66.286	61.173
4/12/2023 17:18	1162	26.544	66.265	61.29
4/12/2023 17:18	1163	26.606	66.26	61.433
4/12/2023 17:18	1164	26.667	66.256	61.573
4/12/2023 17:18	1165	26.728	66.252	61.714
4/12/2023 17:18	1166.123	26.798	66.285	61.876
4/12/2023 17:18	1167	26.847	66.26	61.989
4/12/2023 17:18	1168	26.907	66.261	62.126
4/12/2023 17:18	1169	26.965	66.259	62.262
4/12/2023 17:18	1170	27.023	66.256	62.395
4/12/2023 17:18	1171.127	27.091	66.285	62.551
4/12/2023 17:18	1172	27.139	66.26	62.663
4/12/2023 17:18	1173	27.195	66.263	62.792
4/12/2023 17:18	1174	27.251	66.251	62.923
4/12/2023 17:18	1175	27.306	66.253	63.049
4/12/2023 17:18	1176.137	27.372	66.283	63.201
4/12/2023 17:18	1177	27.416	66.263	63.302
4/12/2023 17:18	1178	27.47	66.261	63.427
4/12/2023 17:18	1179	27.524	66.255	63.552
4/12/2023 17:18	1180	27.576	66.26	63.673
4/12/2023 17:18	1181.133	27.639	66.286	63.818
4/12/2023 17:18	1182	27.681	66.263	63.916
4/12/2023 17:18	1183	27.734	66.263	64.036
4/12/2023 17:18	1184	27.789	66.25	64.165
4/12/2023 17:18	1185	27.84	66.253	64.282
4/12/2023 17:18	1186.153	27.901	66.281	64.423
4/12/2023 17:18	1187	27.941	66.272	64.515
4/12/2023 17:18	1188	27.991	66.256	64.631
4/12/2023 17:18	1189	28.04	66.252	64.744
4/12/2023 17:18	1190	28.09	66.256	64.859
4/12/2023 17:19	1191.154	28.148	66.282	64.992
4/12/2023 17:19	1192	28.187	66.266	65.082
4/12/2023 17:19	1193	28.234	66.259	65.191
4/12/2023 17:19	1194	28.281	66.257	65.301
4/12/2023 17:19	1195	28.328	66.259	65.409
4/12/2023 17:19	1196.176	28.386	66.283	65.543

4/12/2023 17:19	1197	28.421	66.272	65.624
4/12/2023 17:19	1198	28.466	66.26	65.727
4/12/2023 17:19	1199	28.512	66.255	65.834
4/12/2023 17:19	1200	28.557	66.253	65.938
4/12/2023 17:19	1201.196	28.612	66.289	66.065
4/12/2023 17:19	1202	28.645	66.272	66.14
4/12/2023 17:19	1203	28.688	66.259	66.239
4/12/2023 17:19	1204	28.731	66.256	66.339
4/12/2023 17:19	1205	28.774	66.253	66.438
4/12/2023 17:19	1206.201	28.827	66.287	66.56
4/12/2023 17:19	1207	28.858	66.269	66.632
4/12/2023 17:19	1208	28.9	66.263	66.728
4/12/2023 17:19	1209	28.94	66.261	66.821
4/12/2023 17:19	1210	28.982	66.256	66.918
4/12/2023 17:19	1211.219	29.033	66.287	67.036
4/12/2023 17:19	1212	29.061	66.268	67.1
4/12/2023 17:19	1213	29.1	66.259	67.191
4/12/2023 17:19	1214	29.14	66.26	67.282
4/12/2023 17:19	1215	29.178	66.253	67.371
4/12/2023 17:19	1216.204	29.228	66.285	67.487
4/12/2023 17:19	1217	29.255	66.264	67.549
4/12/2023 17:19	1218	29.293	66.257	67.636
4/12/2023 17:19	1219	29.33	66.263	67.721
4/12/2023 17:19	1220	29.368	66.253	67.809
4/12/2023 17:19	1221.211	29.414	66.283	67.916
4/12/2023 17:19	1222	29.44	66.266	67.977
4/12/2023 17:19	1223	29.477	66.26	68.061
4/12/2023 17:19	1224	29.512	66.259	68.143
4/12/2023 17:19	1225	29.548	66.256	68.225
4/12/2023 17:19	1226.222	29.593	66.286	68.329
4/12/2023 17:19	1227	29.617	66.268	68.385
4/12/2023 17:19	1228	29.652	66.26	68.465
4/12/2023 17:19	1229	29.685	66.257	68.542
4/12/2023 17:19	1230	29.719	66.251	68.62
4/12/2023 17:19	1231.218	29.763	66.289	68.722
4/12/2023 17:19	1232	29.786	66.266	68.775
4/12/2023 17:19	1233	29.818	66.259	68.85
4/12/2023 17:19	1234	29.852	66.259	68.926
4/12/2023 17:19	1235	29.883	66.256	68.999
4/12/2023 17:19	1236.231	29.925	66.29	69.096
4/12/2023 17:19	1237	29.946	66.265	69.144
4/12/2023 17:19	1238	29.977	66.261	69.217
4/12/2023 17:19	1239	30.009	66.255	69.291
4/12/2023 17:19	1240	30.043	66.257	69.368
4/12/2023 17:19	1241.242	30.08	66.29	69.453
4/12/2023 17:19	1242	30.099	66.27	69.497
4/12/2023 17:19	1243	30.129	66.256	69.566

4/12/2023 17:19	1244	30.157	66.26	69.631
4/12/2023 17:19	1245	30.187	66.261	69.7
4/12/2023 17:19	1246.257	30.225	66.289	69.79
4/12/2023 17:19	1247	30.244	66.269	69.832
4/12/2023 17:19	1248	30.271	66.263	69.895
4/12/2023 17:19	1249	30.3	66.263	69.961
4/12/2023 17:19	1250	30.328	66.259	70.026
4/12/2023 17:20	1251.259	30.364	66.291	70.109
4/12/2023 17:20	1252	30.382	66.268	70.151
4/12/2023 17:20	1253	30.408	66.256	70.212
4/12/2023 17:20	1254	30.435	66.256	70.274
4/12/2023 17:20	1255	30.461	66.26	70.333
4/12/2023 17:20	1256.26	30.495	66.29	70.412
4/12/2023 17:20	1257	30.511	66.265	70.45
4/12/2023 17:20	1258	30.538	66.265	70.511
4/12/2023 17:20	1259	30.566	66.263	70.577
4/12/2023 17:20	1260	30.59	66.26	70.632
4/12/2023 17:20	1261.273	30.626	66.283	70.714
4/12/2023 17:20	1262	30.639	66.268	70.745
4/12/2023 17:20	1263	30.663	66.264	70.801
4/12/2023 17:20	1264	30.687	66.259	70.855
4/12/2023 17:20	1265	30.71	66.256	70.909
4/12/2023 17:20	1266.277	30.742	66.282	70.983
4/12/2023 17:20	1267	30.761	66.264	71.027
4/12/2023 17:20	1268	30.776	66.265	71.06
4/12/2023 17:20	1269	30.801	66.26	71.118
4/12/2023 17:20	1270	30.818	66.26	71.158
4/12/2023 17:20	1271.282	30.848	66.287	71.228
4/12/2023 17:20	1272	30.862	66.264	71.259
4/12/2023 17:20	1273	30.883	66.263	71.308
4/12/2023 17:20	1274	30.905	66.26	71.36
4/12/2023 17:20	1275	30.926	66.257	71.407
4/12/2023 17:20	1276.304	30.956	66.285	71.476
4/12/2023 17:20	1277	30.969	66.272	71.506
4/12/2023 17:20	1278	30.989	66.261	71.552
4/12/2023 17:20	1279	31.009	66.26	71.598
4/12/2023 17:20	1280	31.029	66.259	71.644
4/12/2023 17:20	1281.311	31.057	66.287	71.711
4/12/2023 17:20	1282	31.068	66.265	71.735
4/12/2023 17:20	1283	31.088	66.268	71.78
4/12/2023 17:20	1284	31.107	66.259	71.825
4/12/2023 17:20	1285	31.126	66.255	71.869
4/12/2023 17:20	1286.319	31.154	66.287	71.933
4/12/2023 17:20	1287	31.163	66.27	71.955
4/12/2023 17:20	1288	31.182	66.261	71.999
4/12/2023 17:20	1289	31.2	66.256	72.041
4/12/2023 17:20	1290	31.218	66.259	72.081

4/12/2023 17:20	1291	31.235	66.256	72.121
4/12/2023 17:20	1292	31.253	66.264	72.162
4/12/2023 17:20	1293	31.27	66.265	72.202
4/12/2023 17:20	1294	31.288	66.263	72.243
4/12/2023 17:20	1295	31.304	66.257	72.281
4/12/2023 17:20	1296	31.32	66.257	72.318
4/12/2023 17:20	1297	31.337	66.265	72.357
4/12/2023 17:20	1298	31.354	66.263	72.395
4/12/2023 17:20	1299	31.37	66.257	72.432
4/12/2023 17:20	1300	31.385	66.26	72.468
4/12/2023 17:20	1301	31.402	66.253	72.506
4/12/2023 17:20	1302	31.417	66.276	72.541
4/12/2023 17:20	1303	31.432	66.264	72.576
4/12/2023 17:20	1304	31.448	66.261	72.611
4/12/2023 17:20	1305	31.463	66.26	72.647
4/12/2023 17:20	1306	31.476	66.255	72.678
4/12/2023 17:20	1307	31.493	66.269	72.717
4/12/2023 17:20	1308	31.507	66.257	72.749
4/12/2023 17:20	1309	31.52	66.257	72.779
4/12/2023 17:20	1310	31.535	66.252	72.813
4/12/2023 17:21	1311	31.55	66.259	72.848
4/12/2023 17:21	1312	31.564	66.268	72.88
4/12/2023 17:21	1313	31.577	66.261	72.911
4/12/2023 17:21	1314	31.59	66.265	72.94
4/12/2023 17:21	1315	31.604	66.255	72.972
4/12/2023 17:21	1316	31.617	66.259	73.003
4/12/2023 17:21	1317	31.63	66.272	73.032
4/12/2023 17:21	1318	31.642	66.259	73.061
4/12/2023 17:21	1319	31.655	66.259	73.09
4/12/2023 17:21	1320	31.668	66.253	73.12
4/12/2023 17:21	1321	31.681	66.26	73.15
4/12/2023 17:21	1322	31.693	66.268	73.178
4/12/2023 17:21	1323	31.704	66.266	73.205
4/12/2023 17:21	1324	31.717	66.26	73.232
4/12/2023 17:21	1325	31.729	66.257	73.261
4/12/2023 17:21	1326	31.741	66.255	73.288
4/12/2023 17:21	1327	31.752	66.276	73.314
4/12/2023 17:21	1328	31.763	66.269	73.341
4/12/2023 17:21	1329	31.774	66.263	73.365
4/12/2023 17:21	1330	31.786	66.259	73.393
4/12/2023 17:21	1331	31.797	66.259	73.419
4/12/2023 17:21	1332	31.808	66.272	73.444
4/12/2023 17:21	1333	31.819	66.265	73.469
4/12/2023 17:21	1334	31.83	66.26	73.493
4/12/2023 17:21	1335	31.841	66.255	73.519
4/12/2023 17:21	1336	31.85	66.265	73.541
4/12/2023 17:21	1337	31.861	66.268	73.566



4/12/2023 17:21	1338	31.871	66.26	73.59
4/12/2023 17:21	1339	31.882	66.257	73.614
4/12/2023 17:21	1340	31.892	66.252	73.638
4/12/2023 17:21	1341	31.901	66.257	73.659
4/12/2023 17:21	1342	31.911	66.272	73.682
4/12/2023 17:21	1343	31.921	66.263	73.704
4/12/2023 17:21	1344	31.929	66.259	73.724
4/12/2023 17:21	1345	31.94	66.256	73.748
4/12/2023 17:21	1346	31.949	66.259	73.769
4/12/2023 17:21	1347	31.958	66.265	73.789
4/12/2023 17:21	1348	31.966	66.265	73.809
4/12/2023 17:21	1349	31.976	66.259	73.832
4/12/2023 17:21	1350	31.984	66.253	73.85
4/12/2023 17:21	1351	31.993	66.256	73.872
4/12/2023 17:21	1352	32.001	66.269	73.888
4/12/2023 17:21	1353	32.011	66.263	73.912
4/12/2023 17:21	1354	32.019	66.257	73.931
4/12/2023 17:21	1355	32.026	66.26	73.948
4/12/2023 17:21	1356	32.034	66.251	73.966
4/12/2023 17:21	1357	32.043	66.27	73.986
4/12/2023 17:21	1358	32.051	66.264	74.005
4/12/2023 17:21	1359	32.058	66.26	74.022
4/12/2023 17:21	1360	32.066	66.255	74.039
4/12/2023 17:21	1361	32.073	66.255	74.056
4/12/2023 17:21	1362	32.082	66.269	74.076
4/12/2023 17:21	1363	32.09	66.264	74.094
4/12/2023 17:21	1364	32.096	66.257	74.109
4/12/2023 17:21	1365	32.103	66.26	74.126
4/12/2023 17:21	1366	32.111	66.26	74.143
4/12/2023 17:21	1367	32.119	66.264	74.161
4/12/2023 17:21	1368	32.125	66.263	74.176
4/12/2023 17:21	1369	32.132	66.264	74.192
4/12/2023 17:21	1370	32.138	66.264	74.206
4/12/2023 17:22	1371	32.145	66.255	74.222
4/12/2023 17:22	1372	32.152	66.272	74.237
4/12/2023 17:22	1373	32.159	66.264	74.253
4/12/2023 17:22	1374	32.166	66.264	74.27
4/12/2023 17:22	1375	32.172	66.256	74.285
4/12/2023 17:22	1376	32.178	66.257	74.299
4/12/2023 17:22	1377	32.185	66.277	74.314
4/12/2023 17:22	1378	32.191	66.264	74.327
4/12/2023 17:22	1379	32.197	66.257	74.342
4/12/2023 17:22	1380	32.203	66.259	74.356
4/12/2023 17:22	1381	32.209	66.255	74.371
4/12/2023 17:22	1382	32.215	66.268	74.383
4/12/2023 17:22	1383	32.22	66.263	74.396
4/12/2023 17:22	1384	32.226	66.261	74.409

4/12/2023 17:22	1385	32.232	66.257	74.423
4/12/2023 17:22	1386	32.237	66.257	74.434
4/12/2023 17:22	1387	32.243	66.274	74.447
4/12/2023 17:22	1388	32.249	66.263	74.461
4/12/2023 17:22	1389	32.254	66.256	74.474
4/12/2023 17:22	1390	32.259	66.259	74.485
4/12/2023 17:22	1391	32.264	66.263	74.496
4/12/2023 17:22	1392	32.27	66.272	74.51
4/12/2023 17:22	1393	32.274	66.265	74.519
4/12/2023 17:22	1394	32.279	66.259	74.532
4/12/2023 17:22	1395.002	32.284	66.257	74.544
4/12/2023 17:22	1396	32.289	66.252	74.555
4/12/2023 17:22	1397	32.294	66.272	74.567
4/12/2023 17:22	1398	32.299	66.261	74.578
4/12/2023 17:22	1399	32.303	66.266	74.587
4/12/2023 17:22	1400	32.308	66.259	74.597
4/12/2023 17:22	1401	32.313	66.256	74.61
4/12/2023 17:22	1402	32.317	66.27	74.62
4/12/2023 17:22	1403	32.322	66.265	74.631
4/12/2023 17:22	1404	32.327	66.263	74.643
4/12/2023 17:22	1405	32.33	66.257	74.65
4/12/2023 17:22	1406	32.335	66.256	74.66
4/12/2023 17:22	1407	32.34	66.272	74.672
4/12/2023 17:22	1408	32.344	66.264	74.68
4/12/2023 17:22	1409	32.348	66.264	74.69
4/12/2023 17:22	1410	32.352	66.259	74.699
4/12/2023 17:22	1411	32.355	66.26	74.708
4/12/2023 17:22	1412	32.361	66.273	74.72
4/12/2023 17:22	1413	32.364	66.263	74.728
4/12/2023 17:22	1414	32.369	66.261	74.738
4/12/2023 17:22	1415	32.371	66.259	74.744
4/12/2023 17:22	1416	32.375	66.251	74.754
4/12/2023 17:22	1417	32.379	66.278	74.762
4/12/2023 17:22	1418	32.383	66.268	74.772
4/12/2023 17:22	1419	32.388	66.26	74.782
4/12/2023 17:22	1420	32.39	66.264	74.787
4/12/2023 17:22	1421	32.395	66.26	74.798
4/12/2023 17:22	1422	32.398	66.276	74.805
4/12/2023 17:22	1423	32.401	66.266	74.813
4/12/2023 17:22	1424	32.405	66.263	74.822
4/12/2023 17:22	1425	32.407	66.26	74.827
4/12/2023 17:22	1426	32.411	66.261	74.836
4/12/2023 17:22	1427	32.415	66.276	74.844
4/12/2023 17:22	1428	32.417	66.266	74.85
4/12/2023 17:22	1429	32.421	66.261	74.859
4/12/2023 17:22	1430	32.424	66.257	74.865
4/12/2023 17:23	1431	32.427	66.256	74.874

4/12/2023 17:23	1432	32.43	66.278	74.879
4/12/2023 17:23	1433	32.433	66.264	74.886
4/12/2023 17:23	1434	32.436	66.261	74.895
4/12/2023 17:23	1435	32.439	66.259	74.9
4/12/2023 17:23	1436	32.442	66.259	74.908
4/12/2023 17:23	1437	32.445	66.282	74.914
4/12/2023 17:23	1438	32.448	66.265	74.921
4/12/2023 17:23	1439	32.451	66.263	74.929
4/12/2023 17:23	1440	32.453	66.265	74.933
4/12/2023 17:23	1441	32.456	66.261	74.94
4/12/2023 17:23	1442	32.459	66.269	74.946
4/12/2023 17:23	1443	32.461	66.265	74.952
4/12/2023 17:23	1444	32.464	66.263	74.958
4/12/2023 17:23	1445	32.466	66.261	74.964
4/12/2023 17:23	1446	32.468	66.261	74.968
4/12/2023 17:23	1447	32.47	66.273	74.973
4/12/2023 17:23	1448	32.473	66.265	74.979
4/12/2023 17:23	1449	32.475	66.257	74.985
4/12/2023 17:23	1450	32.478	66.264	74.99
4/12/2023 17:23	1451	32.481	66.261	74.998
4/12/2023 17:23	1452	32.483	66.276	75.003
4/12/2023 17:23	1453	32.485	66.264	75.006
4/12/2023 17:23	1454	32.488	66.26	75.014
4/12/2023 17:23	1455	32.49	66.255	75.018
4/12/2023 17:23	1456	32.492	66.257	75.023
4/12/2023 17:23	1457	32.495	66.279	75.029
4/12/2023 17:23	1458	32.497	66.265	75.035
4/12/2023 17:23	1459	32.5	66.263	75.04
4/12/2023 17:23	1460	32.501	66.257	75.044
4/12/2023 17:23	1461	32.503	66.259	75.049
4/12/2023 17:23	1462	32.506	66.277	75.056
4/12/2023 17:23	1463	32.507	66.269	75.059
4/12/2023 17:23	1464	32.51	66.264	75.065
4/12/2023 17:23	1465	32.512	66.264	75.068
4/12/2023 17:23	1466	32.514	66.257	75.074
4/12/2023 17:23	1467	32.516	66.273	75.079
4/12/2023 17:23	1468	32.518	66.269	75.083
4/12/2023 17:23	1469	32.52	66.266	75.087
4/12/2023 17:23	1470	32.521	66.263	75.09
4/12/2023 17:23	1471	32.524	66.256	75.096
4/12/2023 17:23	1472	32.525	66.281	75.1
4/12/2023 17:23	1473	32.526	66.261	75.102
4/12/2023 17:23	1474	32.528	66.272	75.106
4/12/2023 17:23	1475	32.531	66.257	75.112
4/12/2023 17:23	1476	32.531	66.259	75.114
4/12/2023 17:23	1477	32.534	66.281	75.12
4/12/2023 17:23	1478	32.534	66.273	75.121

4/12/2023 17:23	1479	32.536	66.26	75.126
4/12/2023 17:23	1480	32.538	66.263	75.13
4/12/2023 17:23	1481	32.539	66.264	75.132
4/12/2023 17:23	1482	32.542	66.278	75.138
4/12/2023 17:23	1483	32.543	66.264	75.14
4/12/2023 17:23	1484	32.545	66.26	75.145
4/12/2023 17:23	1485	32.545	66.263	75.146
4/12/2023 17:23	1486	32.548	66.263	75.151
4/12/2023 17:23	1487	32.549	66.274	75.155
4/12/2023 17:23	1488	32.55	66.272	75.156
4/12/2023 17:23	1489	32.552	66.264	75.162
4/12/2023 17:23	1490	32.554	66.263	75.165
4/12/2023 17:24	1491	32.555	66.263	75.168
4/12/2023 17:24	1492	32.555	66.283	75.169
4/12/2023 17:24	1493	32.557	66.264	75.173
4/12/2023 17:24	1494	32.559	66.265	75.177
4/12/2023 17:24	1495	32.56	66.263	75.181
4/12/2023 17:24	1496	32.561	66.261	75.183
4/12/2023 17:24	1497	32.563	66.283	75.187
4/12/2023 17:24	1498	32.564	66.26	75.189
4/12/2023 17:24	1499	32.565	66.263	75.191
4/12/2023 17:24	1500	32.566	66.257	75.193
4/12/2023 17:24	1501	32.568	66.261	75.199
4/12/2023 17:24	1502	32.569	66.282	75.201
4/12/2023 17:24	1503	32.57	66.273	75.204
4/12/2023 17:24	1504	32.572	66.266	75.208
4/12/2023 17:24	1505	32.573	66.264	75.21
4/12/2023 17:24	1506	32.573	66.255	75.21
4/12/2023 17:24	1507	32.575	66.272	75.214
4/12/2023 17:24	1508	32.576	66.272	75.217
4/12/2023 17:24	1509	32.577	66.256	75.218
4/12/2023 17:24	1510	32.577	66.261	75.22
4/12/2023 17:24	1511	32.578	66.261	75.223
4/12/2023 17:24	1512	32.58	66.286	75.226
4/12/2023 17:24	1513	32.581	66.266	75.228
4/12/2023 17:24	1514	32.582	66.27	75.231
4/12/2023 17:24	1515	32.582	66.264	75.232
4/12/2023 17:24	1516	32.584	66.259	75.235
4/12/2023 17:24	1517	32.585	66.282	75.239
4/12/2023 17:24	1518	32.585	66.269	75.238
4/12/2023 17:24	1519	32.587	66.269	75.243
4/12/2023 17:24	1520	32.588	66.261	75.244
4/12/2023 17:24	1521	32.588	66.259	75.245
4/12/2023 17:24	1522	32.59	66.282	75.249
4/12/2023 17:24	1523	32.59	66.276	75.25
4/12/2023 17:24	1524	32.592	66.27	75.254
4/12/2023 17:24	1525	32.593	66.261	75.255

4/12/2023 17:24	1526	32.594	66.263	75.258
4/12/2023 17:24	1527	32.595	66.285	75.261
4/12/2023 17:24	1528	32.594	66.274	75.258
4/12/2023 17:24	1529	32.596	66.263	75.263
4/12/2023 17:24	1530	32.596	66.263	75.263
4/12/2023 17:24	1531	32.597	66.263	75.266
4/12/2023 17:24	1532	32.599	66.278	75.27
4/12/2023 17:24	1533	32.598	66.274	75.269
4/12/2023 17:24	1534	32.6	66.269	75.272
4/12/2023 17:24	1535	32.6	66.266	75.273
4/12/2023 17:24	1536	32.602	66.26	75.277
4/12/2023 17:24	1537	32.603	66.287	75.28
4/12/2023 17:24	1538	32.603	66.272	75.28
4/12/2023 17:24	1539	32.603	66.263	75.28
4/12/2023 17:24	1540	32.605	66.265	75.283
4/12/2023 17:24	1541	32.605	66.263	75.284
4/12/2023 17:24	1542	32.607	66.29	75.288
4/12/2023 17:24	1543	32.608	66.265	75.29
4/12/2023 17:24	1544	32.608	66.264	75.291
4/12/2023 17:24	1545	32.61	66.259	75.296
4/12/2023 17:24	1546	32.61	66.264	75.295
4/12/2023 17:24	1547	32.611	66.287	75.298
4/12/2023 17:24	1548	32.611	66.272	75.297
4/12/2023 17:24	1549	32.612	66.263	75.301
4/12/2023 17:24	1550	32.613	66.26	75.302
4/12/2023 17:25	1551	32.613	66.255	75.303
4/12/2023 17:25	1552	32.615	66.291	75.307
4/12/2023 17:25	1553	32.615	66.274	75.307
4/12/2023 17:25	1554	32.615	66.269	75.306
4/12/2023 17:25	1555	32.616	66.264	75.309
4/12/2023 17:25	1556	32.617	66.265	75.311
4/12/2023 17:25	1557	32.619	66.291	75.315
4/12/2023 17:25	1558	32.618	66.274	75.314
4/12/2023 17:25	1559	32.618	66.266	75.315
4/12/2023 17:25	1560	32.619	66.265	75.316
4/12/2023 17:25	1561	32.62	66.261	75.318
4/12/2023 17:25	1562	32.622	66.294	75.323
4/12/2023 17:25	1563	32.62	66.274	75.32
4/12/2023 17:25	1564	32.622	66.265	75.323
4/12/2023 17:25	1565	32.623	66.263	75.324
4/12/2023 17:25	1566	32.623	66.257	75.326
4/12/2023 17:25	1567	32.626	66.292	75.332
4/12/2023 17:25	1568	32.624	66.277	75.327
4/12/2023 17:25	1569	32.624	66.257	75.329
4/12/2023 17:25	1570	32.624	66.256	75.328
4/12/2023 17:25	1571	32.626	66.266	75.332
4/12/2023 17:25	1572	32.627	66.291	75.336

4/12/2023 17:25	1573	32.626	66.27	75.332
4/12/2023 17:25	1574	32.627	66.266	75.335
4/12/2023 17:25	1575	32.628	66.261	75.337
4/12/2023 17:25	1576	32.629	66.264	75.339
4/12/2023 17:25	1577.059	32.632	66.289	75.345
4/12/2023 17:25	1578	32.629	66.266	75.34
4/12/2023 17:25	1579	32.63	66.27	75.342
4/12/2023 17:25	1580	32.63	66.265	75.342
4/12/2023 17:25	1581	32.63	66.269	75.342
4/12/2023 17:25	1582	32.633	66.287	75.349
4/12/2023 17:25	1583	32.631	66.277	75.343
4/12/2023 17:25	1584	32.632	66.265	75.346
4/12/2023 17:25	1585	32.633	66.266	75.35
4/12/2023 17:25	1586	32.633	66.266	75.348
4/12/2023 17:25	1587	32.636	66.298	75.355
4/12/2023 17:25	1588	32.634	66.268	75.351
4/12/2023 17:25	1589	32.634	66.27	75.352
4/12/2023 17:25	1590	32.634	66.264	75.352
4/12/2023 17:25	1591	32.635	66.264	75.353
4/12/2023 17:25	1592	32.639	66.294	75.362
4/12/2023 17:25	1593	32.636	66.273	75.356
4/12/2023 17:25	1594	32.636	66.268	75.356
4/12/2023 17:25	1595	32.637	66.263	75.357
4/12/2023 17:25	1596	32.637	66.263	75.357
4/12/2023 17:25	1597.001	32.64	66.295	75.366
4/12/2023 17:25	1598	32.637	66.268	75.358
4/12/2023 17:25	1599	32.638	66.268	75.36
4/12/2023 17:25	1600	32.638	66.263	75.361
4/12/2023 17:25	1601	32.638	66.266	75.361
4/12/2023 17:25	1602.014	32.642	66.295	75.37
4/12/2023 17:25	1603	32.639	66.276	75.362
4/12/2023 17:25	1604	32.64	66.261	75.364
4/12/2023 17:25	1605	32.64	66.264	75.364
4/12/2023 17:25	1606	32.64	66.268	75.366
4/12/2023 17:25	1607.033	32.643	66.295	75.372
4/12/2023 17:25	1608	32.64	66.279	75.365
4/12/2023 17:25	1609	32.64	66.26	75.365
4/12/2023 17:25	1610	32.641	66.26	75.367
4/12/2023 17:26	1611	32.642	66.261	75.369
4/12/2023 17:26	1612.028	32.645	66.299	75.376
4/12/2023 17:26	1613	32.642	66.274	75.369
4/12/2023 17:26	1614	32.643	66.269	75.371
4/12/2023 17:26	1615	32.643	66.261	75.372
4/12/2023 17:26	1616	32.643	66.263	75.372
4/12/2023 17:26	1617.037	32.647	66.294	75.381
4/12/2023 17:26	1618	32.644	66.278	75.373
4/12/2023 17:26	1619	32.644	66.27	75.374

4/12/2023 17:26	1620	32.644	66.264	75.374
4/12/2023 17:26	1621	32.645	66.268	75.376
4/12/2023 17:26	1622.055	32.647	66.295	75.381
4/12/2023 17:26	1623	32.646	66.277	75.378
4/12/2023 17:26	1624	32.645	66.264	75.376
4/12/2023 17:26	1625	32.646	66.265	75.377
4/12/2023 17:26	1626	32.646	66.265	75.378
4/12/2023 17:26	1627.09	32.649	66.295	75.386
4/12/2023 17:26	1628	32.647	66.277	75.38
4/12/2023 17:26	1629	32.646	66.272	75.379
4/12/2023 17:26	1630	32.647	66.265	75.38
4/12/2023 17:26	1631	32.648	66.263	75.382
4/12/2023 17:26	1632.113	32.65	66.3	75.388
4/12/2023 17:26	1633	32.647	66.273	75.381
4/12/2023 17:26	1634	32.648	66.273	75.383
4/12/2023 17:26	1635	32.648	66.266	75.383
4/12/2023 17:26	1636	32.647	66.263	75.381
4/12/2023 17:26	1637.117	32.65	66.298	75.389
4/12/2023 17:26	1638	32.648	66.274	75.384
4/12/2023 17:26	1639	32.649	66.264	75.385
4/12/2023 17:26	1640	32.648	66.263	75.384
4/12/2023 17:26	1641	32.649	66.268	75.384
4/12/2023 17:26	1642.139	32.652	66.296	75.392
4/12/2023 17:26	1643	32.649	66.276	75.386
4/12/2023 17:26	1644	32.65	66.268	75.387
4/12/2023 17:26	1645	32.649	66.265	75.385
4/12/2023 17:26	1646	32.65	66.263	75.387
4/12/2023 17:26	1647.132	32.653	66.295	75.395
4/12/2023 17:26	1648	32.649	66.27	75.387
4/12/2023 17:26	1649	32.65	66.265	75.387
4/12/2023 17:26	1650	32.651	66.268	75.389
4/12/2023 17:26	1651	32.651	66.26	75.39
4/12/2023 17:26	1652.137	32.654	66.295	75.396
4/12/2023 17:26	1653	32.65	66.274	75.387
4/12/2023 17:26	1654	32.652	66.269	75.392
4/12/2023 17:26	1655	32.651	66.261	75.39
4/12/2023 17:26	1656	32.651	66.265	75.39
4/12/2023 17:26	1657.137	32.655	66.292	75.399
4/12/2023 17:26	1658	32.652	66.277	75.393
4/12/2023 17:26	1659	32.652	66.266	75.392
4/12/2023 17:26	1660	32.652	66.266	75.392
4/12/2023 17:26	1661	32.653	66.26	75.394
4/12/2023 17:26	1662.142	32.655	66.294	75.4
4/12/2023 17:26	1663	32.653	66.272	75.394
4/12/2023 17:26	1664	32.653	66.273	75.394
4/12/2023 17:26	1665	32.653	66.266	75.395
4/12/2023 17:26	1666	32.654	66.264	75.396

4/12/2023 17:26	1667.139	32.658	66.296	75.406
4/12/2023 17:26	1668	32.654	66.279	75.397
4/12/2023 17:26	1669	32.654	66.269	75.398
4/12/2023 17:26	1670	32.654	66.263	75.397
4/12/2023 17:27	1671	32.654	66.268	75.398
4/12/2023 17:27	1672.14	32.658	66.3	75.406
4/12/2023 17:27	1673	32.656	66.277	75.401
4/12/2023 17:27	1674	32.656	66.266	75.401
4/12/2023 17:27	1675	32.655	66.263	75.4
4/12/2023 17:27	1676	32.656	66.264	75.402
4/12/2023 17:27	1677.166	32.658	66.299	75.407
4/12/2023 17:27	1678	32.655	66.278	75.399
4/12/2023 17:27	1679	32.655	66.264	75.399
4/12/2023 17:27	1680	32.655	66.259	75.399
4/12/2023 17:27	1681	32.656	66.263	75.401
4/12/2023 17:27	1682.167	32.659	66.296	75.409
4/12/2023 17:27	1683	32.656	66.272	75.402
4/12/2023 17:27	1684	32.656	66.274	75.402
4/12/2023 17:27	1685	32.656	66.268	75.401
4/12/2023 17:27	1686	32.656	66.263	75.403
4/12/2023 17:27	1687.175	32.659	66.296	75.408
4/12/2023 17:27	1688	32.657	66.272	75.404
4/12/2023 17:27	1689	32.657	66.27	75.405
4/12/2023 17:27	1690	32.657	66.264	75.404
4/12/2023 17:27	1691	32.657	66.263	75.405
4/12/2023 17:27	1692.199	32.66	66.298	75.41
4/12/2023 17:27	1693	32.657	66.277	75.404
4/12/2023 17:27	1694	32.658	66.27	75.406
4/12/2023 17:27	1695	32.658	66.268	75.406
4/12/2023 17:27	1696	32.658	66.268	75.407
4/12/2023 17:27	1697.207	32.661	66.294	75.414
4/12/2023 17:27	1698	32.657	66.276	75.405
4/12/2023 17:27	1699	32.658	66.274	75.407
4/12/2023 17:27	1700	32.658	66.272	75.407
4/12/2023 17:27	1701	32.659	66.259	75.408
4/12/2023 17:27	1702.233	32.661	66.29	75.414
4/12/2023 17:27	1703	32.659	66.27	75.408
4/12/2023 17:27	1704	32.658	66.268	75.407
4/12/2023 17:27	1705	32.659	66.265	75.409
4/12/2023 17:27	1706	32.658	66.269	75.407
4/12/2023 17:27	1707.248	32.662	66.299	75.415
4/12/2023 17:27	1708	32.659	66.276	75.408
4/12/2023 17:27	1709	32.659	66.272	75.408
4/12/2023 17:27	1710	32.659	66.269	75.408
4/12/2023 17:27	1711	32.66	66.261	75.41
4/12/2023 17:27	1712.272	32.662	66.294	75.417
4/12/2023 17:27	1713	32.66	66.273	75.412



4/12/2023 17:27	1714	32.659	66.27	75.41
4/12/2023 17:27	1715	32.659	66.264	75.408
4/12/2023 17:27	1716	32.659	66.263	75.41
4/12/2023 17:27	1717.263	32.663	66.295	75.417
4/12/2023 17:27	1718	32.661	66.278	75.413
4/12/2023 17:27	1719	32.659	66.269	75.41
4/12/2023 17:27	1720	32.661	66.263	75.414
4/12/2023 17:27	1721	32.661	66.264	75.412
4/12/2023 17:27	1722.302	32.664	66.289	75.42
4/12/2023 17:27	1723	32.66	66.277	75.411
4/12/2023 17:27	1724	32.661	66.272	75.414
4/12/2023 17:27	1725	32.66	66.269	75.412
4/12/2023 17:27	1726	32.661	66.268	75.413
4/12/2023 17:27	1727.31	32.665	66.294	75.421
4/12/2023 17:27	1728	32.662	66.279	75.415
4/12/2023 17:27	1729	32.661	66.272	75.414
4/12/2023 17:27	1730	32.663	66.266	75.417
4/12/2023 17:28	1731	32.663	66.266	75.418
4/12/2023 17:28	1732.322	32.665	66.294	75.423
4/12/2023 17:28	1733	32.662	66.274	75.416
4/12/2023 17:28	1734	32.662	66.273	75.416
4/12/2023 17:28	1735	32.663	66.26	75.417
4/12/2023 17:28	1736	32.663	66.259	75.418
4/12/2023 17:28	1737	32.662	66.266	75.416
4/12/2023 17:28	1738	32.663	66.277	75.419
4/12/2023 17:28	1739	32.663	66.269	75.418
4/12/2023 17:28	1740	32.662	66.27	75.416
4/12/2023 17:28	1741	32.663	66.268	75.418
4/12/2023 17:28	1742	32.664	66.26	75.419
4/12/2023 17:28	1743	32.664	66.278	75.421
4/12/2023 17:28	1744	32.663	66.273	75.418
4/12/2023 17:28	1745	32.664	66.261	75.421
4/12/2023 17:28	1746	32.665	66.261	75.422
4/12/2023 17:28	1747	32.664	66.263	75.421
4/12/2023 17:28	1748	32.664	66.277	75.421
4/12/2023 17:28	1749	32.664	66.265	75.421
4/12/2023 17:28	1750	32.664	66.27	75.42
4/12/2023 17:28	1751	32.664	66.265	75.421
4/12/2023 17:28	1752	32.664	66.263	75.421
4/12/2023 17:28	1753	32.665	66.279	75.423
4/12/2023 17:28	1754	32.665	66.27	75.423
4/12/2023 17:28	1755	32.665	66.266	75.423
4/12/2023 17:28	1756	32.666	66.261	75.425
4/12/2023 17:28	1757	32.665	66.27	75.423
4/12/2023 17:28	1758	32.666	66.272	75.424
4/12/2023 17:28	1759	32.665	66.273	75.423
4/12/2023 17:28	1760	32.666	66.265	75.424

4/12/2023 17:28	1761	32.665	66.265	75.423
4/12/2023 17:28	1762	32.666	66.261	75.424
4/12/2023 17:28	1763	32.665	66.278	75.423
4/12/2023 17:28	1764	32.666	66.269	75.425
4/12/2023 17:28	1765	32.666	66.269	75.425
4/12/2023 17:28	1766	32.665	66.265	75.423
4/12/2023 17:28	1767	32.665	66.263	75.423
4/12/2023 17:28	1768	32.666	66.276	75.425
4/12/2023 17:28	1769	32.666	66.273	75.425
4/12/2023 17:28	1770	32.665	66.272	75.423
4/12/2023 17:28	1771	32.666	66.26	75.425
4/12/2023 17:28	1772	32.666	66.261	75.424
4/12/2023 17:28	1773	32.667	66.277	75.426
4/12/2023 17:28	1774	32.666	66.269	75.425
4/12/2023 17:28	1775	32.666	66.266	75.425
4/12/2023 17:28	1776	32.665	66.269	75.423
4/12/2023 17:28	1777	32.666	66.26	75.424
4/12/2023 17:28	1778	32.666	66.274	75.424
4/12/2023 17:28	1779	32.666	66.266	75.425
4/12/2023 17:28	1780	32.665	66.265	75.423
4/12/2023 17:28	1781	32.666	66.264	75.424
4/12/2023 17:28	1782	32.666	66.261	75.425
4/12/2023 17:28	1783	32.667	66.277	75.426
4/12/2023 17:28	1784	32.666	66.276	75.424
4/12/2023 17:28	1785	32.667	66.266	75.427
4/12/2023 17:28	1786	32.667	66.266	75.426
4/12/2023 17:28	1787	32.666	66.265	75.425
4/12/2023 17:28	1788	32.667	66.274	75.427
4/12/2023 17:28	1789	32.667	66.272	75.427
4/12/2023 17:28	1790	32.667	66.269	75.427
4/12/2023 17:29	1791	32.667	66.264	75.426
4/12/2023 17:29	1792	32.667	66.263	75.428
4/12/2023 17:29	1793	32.668	66.273	75.429
4/12/2023 17:29	1794	32.667	66.266	75.428
4/12/2023 17:29	1795	32.667	66.268	75.427
4/12/2023 17:29	1796	32.668	66.269	75.43
4/12/2023 17:29	1797	32.668	66.265	75.429
4/12/2023 17:29	1798	32.668	66.282	75.429
4/12/2023 17:29	1799	32.668	66.269	75.428
4/12/2023 17:29	1800	32.668	66.268	75.429
4/12/2023 17:29	1801	32.668	66.27	75.43
4/12/2023 17:29	1802	32.668	66.261	75.429
4/12/2023 17:29	1803	32.668	66.277	75.43
4/12/2023 17:29	1804	32.669	66.269	75.431
4/12/2023 17:29	1805	32.669	66.268	75.433
4/12/2023 17:29	1806	32.668	66.261	75.43
4/12/2023 17:29	1807	32.668	66.261	75.43

4/12/2023 17:29	1808	32.669	66.269	75.431
4/12/2023 17:29	1809	32.67	66.265	75.433
4/12/2023 17:29	1810	32.669	66.27	75.431
4/12/2023 17:29	1811	32.669	66.266	75.431
4/12/2023 17:29	1812	32.669	66.268	75.431
4/12/2023 17:29	1813	32.668	66.278	75.43
4/12/2023 17:29	1814	32.668	66.268	75.43
4/12/2023 17:29	1815	32.669	66.27	75.431
4/12/2023 17:29	1816	32.669	66.266	75.431
4/12/2023 17:29	1817	32.668	66.268	75.43
4/12/2023 17:29	1818	32.669	66.278	75.432
4/12/2023 17:29	1819	32.669	66.274	75.431
4/12/2023 17:29	1820	32.668	66.266	75.43
4/12/2023 17:29	1821	32.668	66.259	75.43
4/12/2023 17:29	1822	32.669	66.268	75.431
4/12/2023 17:29	1823	32.669	66.281	75.433
4/12/2023 17:29	1824	32.668	66.27	75.43
4/12/2023 17:29	1825	32.669	66.264	75.431
4/12/2023 17:29	1826	32.668	66.264	75.43
4/12/2023 17:29	1827	32.669	66.261	75.432
4/12/2023 17:29	1828	32.669	66.274	75.431
4/12/2023 17:29	1829	32.669	66.269	75.432
4/12/2023 17:29	1830	32.669	66.263	75.431
4/12/2023 17:29	1831	32.669	66.269	75.431
4/12/2023 17:29	1832	32.669	66.264	75.432
4/12/2023 17:29	1833	32.669	66.279	75.432
4/12/2023 17:29	1834	32.669	66.272	75.432
4/12/2023 17:29	1835	32.669	66.27	75.433
4/12/2023 17:29	1836	32.67	66.269	75.433
4/12/2023 17:29	1837	32.67	66.265	75.433
4/12/2023 17:29	1838	32.67	66.278	75.433
4/12/2023 17:29	1839	32.669	66.27	75.431
4/12/2023 17:29	1840	32.67	66.266	75.433
4/12/2023 17:29	1841	32.669	66.272	75.432
4/12/2023 17:29	1842	32.67	66.263	75.433
4/12/2023 17:29	1843	32.669	66.278	75.432
4/12/2023 17:29	1844	32.669	66.272	75.432
4/12/2023 17:29	1845	32.67	66.273	75.434
4/12/2023 17:29	1846	32.669	66.264	75.433
4/12/2023 17:29	1847	32.669	66.266	75.432
4/12/2023 17:29	1848	32.67	66.281	75.433
4/12/2023 17:29	1849	32.67	66.27	75.433
4/12/2023 17:29	1850	32.67	66.27	75.434
4/12/2023 17:30	1851	32.67	66.263	75.435
4/12/2023 17:30	1852	32.67	66.263	75.433
4/12/2023 17:30	1853	32.67	66.282	75.433
4/12/2023 17:30	1854	32.67	66.27	75.435

4/12/2023 17:30	1855	32.671	66.269	75.435
4/12/2023 17:30	1856	32.67	66.265	75.434
4/12/2023 17:30	1857	32.671	66.263	75.435
4/12/2023 17:30	1858	32.671	66.279	75.436
4/12/2023 17:30	1859	32.671	66.266	75.435
4/12/2023 17:30	1860	32.671	66.265	75.437
4/12/2023 17:30	1861	32.671	66.261	75.436
4/12/2023 17:30	1862	32.671	66.265	75.436
4/12/2023 17:30	1863	32.672	66.279	75.438
4/12/2023 17:30	1864	32.671	66.273	75.436
4/12/2023 17:30	1865	32.671	66.265	75.436
4/12/2023 17:30	1866	32.672	66.265	75.438
4/12/2023 17:30	1867	32.672	66.253	75.438
4/12/2023 17:30	1868	32.672	66.278	75.439
4/12/2023 17:30	1869	32.672	66.27	75.438
4/12/2023 17:30	1870	32.672	66.266	75.439
4/12/2023 17:30	1871	32.672	66.272	75.44
4/12/2023 17:30	1872	32.672	66.268	75.439
4/12/2023 17:30	1873	32.673	66.282	75.441
4/12/2023 17:30	1874	32.673	66.268	75.442
4/12/2023 17:30	1875	32.673	66.263	75.44
4/12/2023 17:30	1876	32.673	66.263	75.441
4/12/2023 17:30	1877	32.673	66.26	75.441
4/12/2023 17:30	1878	32.673	66.283	75.44
4/12/2023 17:30	1879	32.673	66.272	75.442
4/12/2023 17:30	1880	32.673	66.268	75.44
4/12/2023 17:30	1881	32.672	66.264	75.439
4/12/2023 17:30	1882	32.672	66.264	75.439
4/12/2023 17:30	1883	32.672	66.277	75.439
4/12/2023 17:30	1884	32.673	66.269	75.441
4/12/2023 17:30	1885	32.673	66.261	75.442
4/12/2023 17:30	1886	32.672	66.264	75.439
4/12/2023 17:30	1887	32.674	66.268	75.442
4/12/2023 17:30	1888	32.673	66.282	75.442
4/12/2023 17:30	1889	32.673	66.266	75.44
4/12/2023 17:30	1890	32.673	66.263	75.441
4/12/2023 17:30	1891	32.673	66.264	75.44
4/12/2023 17:30	1892	32.674	66.27	75.443
4/12/2023 17:30	1893	32.674	66.277	75.444
4/12/2023 17:30	1894	32.673	66.281	75.44
4/12/2023 17:30	1895	32.672	66.268	75.439
4/12/2023 17:30	1896	32.673	66.27	75.441
4/12/2023 17:30	1897	32.673	66.266	75.441
4/12/2023 17:30	1898	32.674	66.279	75.443
4/12/2023 17:30	1899	32.673	66.268	75.442
4/12/2023 17:30	1900	32.674	66.269	75.442
4/12/2023 17:30	1901	32.674	66.269	75.444

4/12/2023 17:30	1902	32.673	66.261	75.442
4/12/2023 17:30	1903	32.673	66.282	75.442
4/12/2023 17:30	1904	32.674	66.268	75.443
4/12/2023 17:30	1905	32.675	66.265	75.446
4/12/2023 17:30	1906	32.675	66.264	75.445
4/12/2023 17:30	1907	32.675	66.261	75.445
4/12/2023 17:30	1908	32.675	66.287	75.446
4/12/2023 17:30	1909	32.675	66.269	75.445
4/12/2023 17:30	1910	32.675	66.268	75.445
4/12/2023 17:31	1911	32.675	66.265	75.445
4/12/2023 17:31	1912	32.675	66.265	75.446
4/12/2023 17:31	1913	32.675	66.285	75.446
4/12/2023 17:31	1914	32.675	66.269	75.445
4/12/2023 17:31	1915	32.675	66.27	75.446
4/12/2023 17:31	1916	32.675	66.261	75.446
4/12/2023 17:31	1917	32.676	66.265	75.447
4/12/2023 17:31	1918	32.675	66.285	75.446
4/12/2023 17:31	1919	32.675	66.266	75.445
4/12/2023 17:31	1920	32.675	66.268	75.446
4/12/2023 17:31	1921	32.676	66.265	75.448
4/12/2023 17:31	1922	32.676	66.264	75.448
4/12/2023 17:31	1923	32.676	66.279	75.449
4/12/2023 17:31	1924	32.676	66.27	75.447
4/12/2023 17:31	1925	32.676	66.264	75.449
4/12/2023 17:31	1926	32.676	66.264	75.448
4/12/2023 17:31	1927	32.675	66.264	75.447
4/12/2023 17:31	1928	32.675	66.283	75.446
4/12/2023 17:31	1929	32.675	66.276	75.446
4/12/2023 17:31	1930	32.675	66.265	75.446
4/12/2023 17:31	1931	32.674	66.266	75.444
4/12/2023 17:31	1932	32.677	66.264	75.449
4/12/2023 17:31	1933	32.677	66.278	75.449
4/12/2023 17:31	1934	32.676	66.272	75.447
4/12/2023 17:31	1935	32.675	66.269	75.446
4/12/2023 17:31	1936	32.675	66.263	75.446
4/12/2023 17:31	1937	32.675	66.264	75.446
4/12/2023 17:31	1938	32.676	66.278	75.447
4/12/2023 17:31	1939	32.675	66.268	75.446
4/12/2023 17:31	1940	32.676	66.268	75.447
4/12/2023 17:31	1941	32.676	66.265	75.448
4/12/2023 17:31	1942	32.675	66.26	75.446
4/12/2023 17:31	1943	32.676	66.285	75.447
4/12/2023 17:31	1944	32.675	66.27	75.446
4/12/2023 17:31	1945	32.676	66.272	75.447
4/12/2023 17:31	1946	32.675	66.269	75.445
4/12/2023 17:31	1947	32.675	66.263	75.446
4/12/2023 17:31	1948	32.676	66.286	75.448

4/12/2023 17:31	1949	32.676	66.274	75.447
4/12/2023 17:31	1950	32.676	66.265	75.448
4/12/2023 17:31	1951	32.676	66.268	75.447
4/12/2023 17:31	1952	32.675	66.265	75.446
4/12/2023 17:31	1953	32.676	66.283	75.447
4/12/2023 17:31	1954	32.675	66.27	75.445
4/12/2023 17:31	1955	32.676	66.265	75.449
4/12/2023 17:31	1956	32.677	66.269	75.449
4/12/2023 17:31	1957	32.676	66.268	75.449
4/12/2023 17:31	1958	32.676	66.282	75.447
4/12/2023 17:31	1959	32.676	66.266	75.448
4/12/2023 17:31	1960	32.677	66.268	75.449
4/12/2023 17:31	1961	32.676	66.266	75.448
4/12/2023 17:31	1962	32.676	66.265	75.448
4/12/2023 17:31	1963	32.676	66.29	75.448
4/12/2023 17:31	1964	32.676	66.273	75.448
4/12/2023 17:31	1965	32.677	66.269	75.45
4/12/2023 17:31	1966	32.676	66.265	75.448
4/12/2023 17:31	1967	32.677	66.268	75.45
4/12/2023 17:31	1968	32.677	66.278	75.451
4/12/2023 17:31	1969	32.677	66.276	75.451
4/12/2023 17:31	1970	32.676	66.27	75.449
4/12/2023 17:32	1971	32.678	66.269	75.452
4/12/2023 17:32	1972	32.677	66.26	75.45
4/12/2023 17:32	1973	32.678	66.286	75.452
4/12/2023 17:32	1974	32.678	66.273	75.452
4/12/2023 17:32	1975	32.678	66.264	75.452
4/12/2023 17:32	1976	32.677	66.261	75.451
4/12/2023 17:32	1977	32.678	66.264	75.451
4/12/2023 17:32	1978	32.679	66.285	75.454
4/12/2023 17:32	1979	32.677	66.266	75.45
4/12/2023 17:32	1980	32.678	66.257	75.452
4/12/2023 17:32	1981	32.677	66.265	75.451
4/12/2023 17:32	1982	32.678	66.265	75.452
4/12/2023 17:32	1983	32.678	66.286	75.453
4/12/2023 17:32	1984	32.677	66.269	75.45
4/12/2023 17:32	1985	32.678	66.266	75.452
4/12/2023 17:32	1986	32.679	66.265	75.455
4/12/2023 17:32	1987	32.677	66.264	75.45
4/12/2023 17:32	1988	32.678	66.287	75.453
4/12/2023 17:32	1989	32.678	66.27	75.452
4/12/2023 17:32	1990	32.677	66.266	75.451
4/12/2023 17:32	1991	32.678	66.264	75.453
4/12/2023 17:32	1992	32.678	66.261	75.453
4/12/2023 17:32	1993	32.678	66.286	75.454
4/12/2023 17:32	1994	32.678	66.274	75.452
4/12/2023 17:32	1995	32.679	66.266	75.454

4/12/2023 17:32	1996	32.679	66.266	75.454
4/12/2023 17:32	1997	32.679	66.269	75.455
4/12/2023 17:32	1998	32.678	66.286	75.453
4/12/2023 17:32	1999	32.679	66.273	75.454
4/12/2023 17:32	2000	32.678	66.269	75.453
4/12/2023 17:32	2001	32.679	66.268	75.454
4/12/2023 17:32	2002	32.679	66.264	75.455
4/12/2023 17:32	2003	32.68	66.287	75.457
4/12/2023 17:32	2004	32.678	66.276	75.454
4/12/2023 17:32	2005	32.679	66.27	75.455
4/12/2023 17:32	2006	32.679	66.268	75.455
4/12/2023 17:32	2007	32.68	66.263	75.456
4/12/2023 17:32	2008	32.679	66.286	75.455
4/12/2023 17:32	2009	32.679	66.273	75.455
4/12/2023 17:32	2010	32.68	66.272	75.457
4/12/2023 17:32	2011.002	32.68	66.268	75.458
4/12/2023 17:32	2012	32.68	66.264	75.456
4/12/2023 17:32	2013	32.682	66.294	75.462
4/12/2023 17:32	2014	32.68	66.273	75.457
4/12/2023 17:32	2015	32.681	66.27	75.459
4/12/2023 17:32	2016	32.681	66.268	75.459
4/12/2023 17:32	2017	32.681	66.261	75.459
4/12/2023 17:32	2018	32.682	66.289	75.462
4/12/2023 17:32	2019	32.681	66.277	75.46
4/12/2023 17:32	2020	32.682	66.266	75.461
4/12/2023 17:32	2021	32.681	66.264	75.459
4/12/2023 17:32	2022	32.681	66.261	75.46
4/12/2023 17:32	2023	32.682	66.285	75.462
4/12/2023 17:32	2024	32.681	66.27	75.459
4/12/2023 17:32	2025	32.682	66.265	75.461
4/12/2023 17:32	2026	32.682	66.265	75.462
4/12/2023 17:32	2027	32.682	66.263	75.461
4/12/2023 17:32	2028	32.682	66.292	75.462
4/12/2023 17:32	2029	32.683	66.276	75.463
4/12/2023 17:32	2030	32.682	66.266	75.461
4/12/2023 17:33	2031	32.682	66.263	75.461
4/12/2023 17:33	2032	32.683	66.26	75.463
4/12/2023 17:33	2033	32.683	66.285	75.464
4/12/2023 17:33	2034	32.682	66.276	75.462
4/12/2023 17:33	2035	32.682	66.261	75.462
4/12/2023 17:33	2036	32.682	66.264	75.462
4/12/2023 17:33	2037	32.683	66.27	75.464
4/12/2023 17:33	2038	32.683	66.285	75.463
4/12/2023 17:33	2039	32.682	66.27	75.461
4/12/2023 17:33	2040	32.682	66.27	75.462
4/12/2023 17:33	2041	32.683	66.263	75.464
4/12/2023 17:33	2042	32.682	66.264	75.462

4/12/2023 17:33	2043	32.684	66.294	75.467
4/12/2023 17:33	2044	32.681	66.276	75.46
4/12/2023 17:33	2045	32.683	66.265	75.463
4/12/2023 17:33	2046	32.683	66.265	75.463
4/12/2023 17:33	2047	32.683	66.259	75.465
4/12/2023 17:33	2048	32.685	66.291	75.469
4/12/2023 17:33	2049	32.682	66.274	75.462
4/12/2023 17:33	2050	32.682	66.272	75.463
4/12/2023 17:33	2051	32.683	66.268	75.464
4/12/2023 17:33	2052	32.684	66.26	75.465
4/12/2023 17:33	2053	32.685	66.295	75.468
4/12/2023 17:33	2054	32.684	66.274	75.466
4/12/2023 17:33	2055	32.683	66.266	75.464
4/12/2023 17:33	2056	32.683	66.265	75.464
4/12/2023 17:33	2057	32.683	66.263	75.465
4/12/2023 17:33	2058	32.685	66.291	75.469
4/12/2023 17:33	2059	32.683	66.274	75.463
4/12/2023 17:33	2060	32.683	66.268	75.464
4/12/2023 17:33	2061	32.682	66.263	75.462
4/12/2023 17:33	2062	32.683	66.266	75.464
4/12/2023 17:33	2063.002	32.686	66.295	75.471
4/12/2023 17:33	2064	32.683	66.274	75.464
4/12/2023 17:33	2065	32.683	66.269	75.464
4/12/2023 17:33	2066	32.683	66.263	75.465
4/12/2023 17:33	2067	32.683	66.263	75.463
4/12/2023 17:33	2068.014	32.687	66.295	75.472
4/12/2023 17:33	2069	32.683	66.27	75.464
4/12/2023 17:33	2070	32.684	66.269	75.466
4/12/2023 17:33	2071	32.683	66.263	75.464
4/12/2023 17:33	2072	32.684	66.263	75.466
4/12/2023 17:33	2073.028	32.687	66.291	75.474
4/12/2023 17:33	2074	32.684	66.274	75.465
4/12/2023 17:33	2075	32.684	66.268	75.466
4/12/2023 17:33	2076	32.684	66.269	75.467
4/12/2023 17:33	2077	32.685	66.264	75.468
4/12/2023 17:33	2078.044	32.687	66.295	75.473
4/12/2023 17:33	2079	32.685	66.269	75.468
4/12/2023 17:33	2080	32.685	66.263	75.468
4/12/2023 17:33	2081	32.685	66.265	75.468
4/12/2023 17:33	2082	32.685	66.265	75.469
4/12/2023 17:33	2083.051	32.687	66.298	75.474
4/12/2023 17:33	2084	32.685	66.272	75.469
4/12/2023 17:33	2085	32.685	66.265	75.468
4/12/2023 17:33	2086	32.686	66.265	75.47
4/12/2023 17:33	2087	32.686	66.259	75.471
4/12/2023 17:33	2088.033	32.689	66.294	75.477
4/12/2023 17:33	2089	32.685	66.27	75.469



4/12/2023 17:33	2090	32.685	66.268	75.468
4/12/2023 17:34	2091	32.686	66.26	75.47
4/12/2023 17:34	2092	32.685	66.264	75.47
4/12/2023 17:34	2093.051	32.689	66.299	75.477
4/12/2023 17:34	2094	32.685	66.266	75.469
4/12/2023 17:34	2095	32.686	66.266	75.471
4/12/2023 17:34	2096	32.685	66.266	75.469
4/12/2023 17:34	2097	32.686	66.264	75.47
4/12/2023 17:34	2098.064	32.687	66.296	75.474
4/12/2023 17:34	2099	32.686	66.27	75.472
4/12/2023 17:34	2100	32.685	66.263	75.47
4/12/2023 17:34	2101	32.686	66.263	75.471
4/12/2023 17:34	2102	32.686	66.266	75.471
4/12/2023 17:34	2103.089	32.689	66.295	75.477
4/12/2023 17:34	2104	32.686	66.273	75.47
4/12/2023 17:34	2105	32.686	66.272	75.472
4/12/2023 17:34	2106	32.686	66.264	75.471
4/12/2023 17:34	2107	32.686	66.268	75.471
4/12/2023 17:34	2108.098	32.689	66.299	75.478
4/12/2023 17:34	2109	32.686	66.277	75.47
4/12/2023 17:34	2110	32.686	66.269	75.471
4/12/2023 17:34	2111	32.686	66.26	75.471
4/12/2023 17:34	2112	32.685	66.26	75.47
4/12/2023 17:34	2113.102	32.689	66.296	75.477
4/12/2023 17:34	2114	32.686	66.272	75.471
4/12/2023 17:34	2115	32.686	66.265	75.471
4/12/2023 17:34	2116	32.686	66.264	75.471
4/12/2023 17:34	2117	32.687	66.263	75.473
4/12/2023 17:34	2118.102	32.689	66.29	75.478
4/12/2023 17:34	2119	32.685	66.273	75.47
4/12/2023 17:34	2120	32.686	66.272	75.471
4/12/2023 17:34	2121	32.686	66.26	75.471
4/12/2023 17:34	2122	32.686	66.263	75.471
4/12/2023 17:34	2123.105	32.689	66.299	75.478
4/12/2023 17:34	2124	32.686	66.273	75.471
4/12/2023 17:34	2125	32.687	66.265	75.473
4/12/2023 17:34	2126	32.686	66.259	75.471
4/12/2023 17:34	2127	32.686	66.264	75.472
4/12/2023 17:34	2128.105	32.688	66.296	75.476
4/12/2023 17:34	2129	32.686	66.27	75.471
4/12/2023 17:34	2130	32.687	66.266	75.472
4/12/2023 17:34	2131	32.685	66.259	75.469
4/12/2023 17:34	2132	32.685	66.264	75.469
4/12/2023 17:34	2133.107	32.688	66.29	75.476
4/12/2023 17:34	2134	32.682	66.276	75.461
4/12/2023 17:34	2135	32.685	66.274	75.469
4/12/2023 17:34	2136	32.686	66.268	75.47

4/12/2023 17:34	2137	32.686	66.261	75.47
4/12/2023 17:34	2138	32.685	66.263	75.47
4/12/2023 17:34	2139	32.686	66.26	75.471
4/12/2023 17:34	2140	32.685	66.259	75.47
4/12/2023 17:34	2141	32.686	66.257	75.47
4/12/2023 17:34	2142	32.686	66.255	75.47
4/12/2023 17:34	2143	32.686	66.259	75.47
4/12/2023 17:34	2144	32.685	66.256	75.47
4/12/2023 17:34	2145	32.686	66.26	75.472
4/12/2023 17:34	2146	32.687	66.255	75.473
4/12/2023 17:34	2147	32.686	66.257	75.471
4/12/2023 17:34	2148	32.685	66.26	75.469
4/12/2023 17:34	2149	32.687	66.259	75.473
4/12/2023 17:34	2150	32.686	66.257	75.471
4/12/2023 17:35	2151	32.686	66.257	75.47
4/12/2023 17:35	2152	32.686	66.25	75.471
4/12/2023 17:35	2153	32.686	66.25	75.47
4/12/2023 17:35	2154	32.686	66.248	75.471
4/12/2023 17:35	2155	32.686	66.255	75.471
4/12/2023 17:35	2156	32.686	66.257	75.471
4/12/2023 17:35	2157	32.686	66.251	75.471
4/12/2023 17:35	2158	32.686	66.255	75.471
4/12/2023 17:35	2159	32.687	66.257	75.472
4/12/2023 17:35	2160	32.686	66.251	75.471
4/12/2023 17:35	2161	32.686	66.256	75.47
4/12/2023 17:35	2162	32.687	66.253	75.472
4/12/2023 17:35	2163	32.686	66.256	75.471
4/12/2023 17:35	2164	32.686	66.25	75.471
4/12/2023 17:35	2165	32.686	66.253	75.471
4/12/2023 17:35	2166	32.687	66.25	75.473
4/12/2023 17:35	2167	32.687	66.248	75.473
4/12/2023 17:35	2168	32.688	66.252	75.475
4/12/2023 17:35	2169	32.687	66.244	75.472
4/12/2023 17:35	2170	32.686	66.247	75.472
4/12/2023 17:35	2171	32.686	66.247	75.472
4/12/2023 17:35	2172	32.688	66.247	75.475
4/12/2023 17:35	2173	32.687	66.248	75.473
4/12/2023 17:35	2174	32.686	66.243	75.471
4/12/2023 17:35	2175	32.686	66.247	75.471
4/12/2023 17:35	2176	32.686	66.247	75.47

Report Date: 4/17/2023 9:57  
Report User Name: JTurner  
Report Computer Name: SAC-JTURNER  
Application: WinSitu.exe  
Application Version: 5.7.8.0

Log File Properties

File Name TW-1 Constant Rate Test\_2023-04-17\_09-55-42-844.wsl  
Create Date 4/17/2023 9:55

Device Properties

Device Level TROLL 700  
Site LCERT  
Device Name  
Serial Number 985479  
Firmware Version 3.06  
Hardware Version 5  
Device Address 1  
Device Comm Cfg 19200 8 Even 1 (Modbus-RTU)  
Used Memory 0  
Used Battery 1

Log Configuration

Log Name TW-1 Constant Rate Test  
Created By MvandenEnden  
Computer Name SAC-MVANDER-L10  
Application WinSitu.exe  
Application Version 5.7.8.0  
Create Date 4/12/2023 8:49:32 AM Pacific Daylight Time  
Log Setup Time Zone Pacific Daylight Time  
Notes Size(bytes) 4096  
Overwrite when full Disabled  
Scheduled Start Time Manual Start  
Scheduled Stop Time No Stop Time  
Type Fast Linear  
Interval Days: 0 hrs: 00 mins: 00 secs: 01

Level Reference Settings At Log Creation

Level Measurement | Depth  
Specific Gravity 0.999

Other Log Settings

Depth of Probe: 70.1223 (ft)

Head Pressure: 30.3695 (PSI)  
 Temperature: 64.5712 (F)

Log Notes:

Date and Time	Note
4/12/2023 8:49	Used Battery: 1% Used Memory: 1% User Name: MvandenEnden
4/12/2023 8:54	Manual Start Command
4/12/2023 11:21	Used Battery: 1% Used Memory: 4% User Name: MvandenEnden
4/12/2023 11:21	Manual Stop Command

Log Data:

Record Count 8821

Sensors

1  
 1 985479 Pressure/Temp 30 PSIG (21m/69ft)

Time Zone: Pacific Daylight Time

Date and Time	Elapsed Time Seconds	Sensor: Pressure (F)	Sensor: Temperature (F)	Sensor: Depth (ft)
4/12/2023 8:54	0	30.367	65.559	70.116
4/12/2023 8:54	1	30.367	65.562	70.118
4/12/2023 8:54	2	30.367	65.564	70.116
4/12/2023 8:54	3	30.368	65.566	70.119
4/12/2023 8:54	4	30.368	65.589	70.12
4/12/2023 8:54	5	30.368	65.577	70.118
4/12/2023 8:54	6	30.367	65.579	70.117
4/12/2023 8:54	7	30.368	65.579	70.119
4/12/2023 8:54	8	30.368	65.581	70.12
4/12/2023 8:54	9	30.37	65.598	70.123
4/12/2023 8:54	10	30.368	65.594	70.12
4/12/2023 8:55	11	30.367	65.589	70.117
4/12/2023 8:55	12	30.368	65.596	70.118
4/12/2023 8:55	13	30.368	65.588	70.119
4/12/2023 8:55	14	30.368	65.61	70.12
4/12/2023 8:55	15	30.368	65.596	70.12
4/12/2023 8:55	16	30.368	65.596	70.118
4/12/2023 8:55	17	30.368	65.602	70.12
4/12/2023 8:55	18	30.368	65.605	70.118
4/12/2023 8:55	19	30.369	65.622	70.12
4/12/2023 8:55	20	30.369	65.613	70.121
4/12/2023 8:55	21	30.369	65.61	70.121

4/12/2023 8:55	22	30.368	65.606	70.119
4/12/2023 8:55	23	30.369	65.614	70.12
4/12/2023 8:55	24	30.369	65.635	70.12
4/12/2023 8:55	25	30.368	65.617	70.12
4/12/2023 8:55	26	30.369	65.622	70.122
4/12/2023 8:55	27	30.368	65.611	70.12
4/12/2023 8:55	28	30.369	65.619	70.12
4/12/2023 8:55	29	30.369	65.645	70.122
4/12/2023 8:55	30	30.369	65.63	70.12
4/12/2023 8:55	31	30.368	65.622	70.119
4/12/2023 8:55	32	30.368	65.624	70.119
4/12/2023 8:55	33	30.368	65.634	70.12
4/12/2023 8:55	34	30.369	65.652	70.12
4/12/2023 8:55	35	30.367	65.641	70.117
4/12/2023 8:55	36	30.369	65.634	70.12
4/12/2023 8:55	37	30.369	65.641	70.12
4/12/2023 8:55	38	30.368	65.635	70.119
4/12/2023 8:55	39	30.368	65.661	70.118
4/12/2023 8:55	40	30.369	65.649	70.12
4/12/2023 8:55	41	30.369	65.645	70.121
4/12/2023 8:55	42	30.367	65.648	70.118
4/12/2023 8:55	43	30.368	65.645	70.118
4/12/2023 8:55	44	30.368	65.665	70.118
4/12/2023 8:55	45	30.368	65.654	70.118
4/12/2023 8:55	46	30.368	65.656	70.118
4/12/2023 8:55	47	30.368	65.654	70.12
4/12/2023 8:55	48	30.367	65.652	70.117
4/12/2023 8:55	49	30.369	65.674	70.121
4/12/2023 8:55	50	30.368	65.666	70.119
4/12/2023 8:55	51	30.369	65.662	70.12
4/12/2023 8:55	52	30.368	65.661	70.118
4/12/2023 8:55	53	30.368	65.663	70.119
4/12/2023 8:55	54	30.369	65.679	70.121
4/12/2023 8:55	55	30.367	65.673	70.117
4/12/2023 8:55	56	30.368	65.667	70.12
4/12/2023 8:55	57	30.367	65.665	70.117
4/12/2023 8:55	58	30.368	65.665	70.12
4/12/2023 8:55	59	30.368	65.687	70.12
4/12/2023 8:55	60	30.368	65.678	70.118
4/12/2023 8:55	61	30.367	65.673	70.117
4/12/2023 8:55	62	30.367	65.68	70.118
4/12/2023 8:55	63	30.367	65.678	70.117
4/12/2023 8:55	64	30.368	65.729	70.118
4/12/2023 8:55	65	30.368	65.683	70.118
4/12/2023 8:55	66	30.367	65.684	70.117
4/12/2023 8:55	67	30.362	65.697	70.105
4/12/2023 8:55	68	30.35	65.666	70.077

4/12/2023 8:55	69.001	30.346	65.693	70.069
4/12/2023 8:55	70.001	30.341	65.693	70.056
4/12/2023 8:56	71.001	30.338	65.66	70.05
4/12/2023 8:56	72.001	30.341	65.684	70.055
4/12/2023 8:56	73.001	30.338	65.67	70.05
4/12/2023 8:56	74.001	30.338	65.666	70.049
4/12/2023 8:56	75.001	30.341	65.667	70.057
4/12/2023 8:56	76.001	30.339	65.679	70.052
4/12/2023 8:56	77.001	30.34	65.682	70.053
4/12/2023 8:56	78.001	30.342	65.708	70.059
4/12/2023 8:56	79.001	30.339	65.717	70.053
4/12/2023 8:56	80.001	30.342	65.675	70.058
4/12/2023 8:56	81.001	30.339	65.654	70.051
4/12/2023 8:56	82.001	30.343	65.687	70.06
4/12/2023 8:56	83.001	30.342	65.714	70.06
4/12/2023 8:56	84.001	30.342	65.693	70.059
4/12/2023 8:56	85.001	30.341	65.683	70.057
4/12/2023 8:56	86.001	30.342	65.686	70.058
4/12/2023 8:56	87.001	30.341	65.719	70.057
4/12/2023 8:56	88.001	30.343	65.687	70.062
4/12/2023 8:56	89.001	30.339	65.683	70.051
4/12/2023 8:56	90.001	30.342	65.679	70.06
4/12/2023 8:56	91.001	30.344	65.67	70.064
4/12/2023 8:56	92.001	30.344	65.71	70.064
4/12/2023 8:56	93.001	30.347	65.673	70.071
4/12/2023 8:56	94.001	30.347	65.697	70.069
4/12/2023 8:56	95.001	30.34	65.706	70.054
4/12/2023 8:56	96.001	30.344	65.7	70.063
4/12/2023 8:56	97.001	30.345	65.682	70.066
4/12/2023 8:56	98.001	30.343	65.678	70.06
4/12/2023 8:56	99.001	30.346	65.684	70.068
4/12/2023 8:56	100.001	30.343	65.732	70.061
4/12/2023 8:56	101.001	30.344	65.705	70.063
4/12/2023 8:56	102.001	30.344	65.71	70.064
4/12/2023 8:56	103.001	30.344	65.701	70.064
4/12/2023 8:56	104.001	30.344	65.699	70.063
4/12/2023 8:56	105.001	30.345	65.706	70.065
4/12/2023 8:56	106.001	30.343	65.714	70.061
4/12/2023 8:56	107.001	30.344	65.709	70.062
4/12/2023 8:56	108.001	30.346	65.714	70.068
4/12/2023 8:56	109.001	30.343	65.718	70.062
4/12/2023 8:56	110.001	30.345	65.71	70.066
4/12/2023 8:56	111.001	30.345	65.738	70.067
4/12/2023 8:56	112.001	30.347	65.706	70.07
4/12/2023 8:56	113.001	30.346	65.734	70.069
4/12/2023 8:56	114.001	30.344	65.735	70.064
4/12/2023 8:56	115.001	30.345	65.717	70.065

4/12/2023 8:56	116.001	30.344	65.703	70.064
4/12/2023 8:56	117.001	30.347	65.753	70.07
4/12/2023 8:56	118.001	30.342	65.709	70.06
4/12/2023 8:56	119.001	30.345	65.703	70.067
4/12/2023 8:56	120.001	30.346	65.684	70.069
4/12/2023 8:56	121.001	30.346	65.697	70.067
4/12/2023 8:56	122.001	30.344	65.731	70.064
4/12/2023 8:56	123.001	30.345	65.73	70.065
4/12/2023 8:56	124.001	30.346	65.729	70.067
4/12/2023 8:56	125.001	30.348	65.704	70.073
4/12/2023 8:56	126.001	30.348	65.691	70.074
4/12/2023 8:56	127.001	30.347	65.789	70.071
4/12/2023 8:56	128.001	30.343	65.739	70.062
4/12/2023 8:56	129.001	30.35	65.757	70.077
4/12/2023 8:56	130.001	30.35	65.706	70.077
4/12/2023 8:57	131.001	30.349	65.712	70.074
4/12/2023 8:57	132.001	30.347	65.723	70.07
4/12/2023 8:57	133.001	30.347	65.726	70.07
4/12/2023 8:57	134.001	30.349	65.748	70.076
4/12/2023 8:57	135.001	30.349	65.709	70.076
4/12/2023 8:57	136.001	30.348	65.716	70.072
4/12/2023 8:57	137.001	30.347	65.739	70.07
4/12/2023 8:57	138.001	30.349	65.738	70.074
4/12/2023 8:57	139.001	30.349	65.709	70.076
4/12/2023 8:57	140.001	30.352	65.759	70.082
4/12/2023 8:57	141.001	30.351	65.743	70.079
4/12/2023 8:57	142.001	30.351	65.739	70.08
4/12/2023 8:57	143.001	30.348	65.71	70.072
4/12/2023 8:57	144.001	30.35	65.747	70.076
4/12/2023 8:57	145.001	30.345	65.716	70.065
4/12/2023 8:57	146.001	30.349	65.688	70.075
4/12/2023 8:57	147.001	30.351	65.721	70.079
4/12/2023 8:57	148.001	30.349	65.747	70.075
4/12/2023 8:57	149.001	30.351	65.743	70.08
4/12/2023 8:57	150.001	30.348	65.706	70.072
4/12/2023 8:57	151.001	30.345	65.742	70.067
4/12/2023 8:57	152.001	30.348	65.74	70.072
4/12/2023 8:57	153.001	30.354	65.721	70.087
4/12/2023 8:57	154.001	30.35	65.734	70.078
4/12/2023 8:57	155.001	30.352	65.693	70.083
4/12/2023 8:57	156.001	30.347	65.734	70.069
4/12/2023 8:57	157.001	30.347	65.721	70.071
4/12/2023 8:57	158.001	30.35	65.727	70.078
4/12/2023 8:57	159.001	30.346	65.718	70.068
4/12/2023 8:57	160.001	30.351	65.723	70.078
4/12/2023 8:57	161.001	30.351	65.721	70.079
4/12/2023 8:57	162.001	30.345	65.731	70.066

4/12/2023 8:57	163.001	30.349	65.742	70.075
4/12/2023 8:57	164.001	30.349	65.757	70.076
4/12/2023 8:57	165.001	30.348	65.768	70.073
4/12/2023 8:57	166.001	30.352	65.731	70.081
4/12/2023 8:57	167.001	30.35	65.736	70.077
4/12/2023 8:57	168.001	30.347	65.756	70.07
4/12/2023 8:57	169.001	30.35	65.769	70.078
4/12/2023 8:57	170.001	30.349	65.759	70.076
4/12/2023 8:57	171.001	30.348	65.735	70.073
4/12/2023 8:57	172.001	30.349	65.744	70.076
4/12/2023 8:57	173.001	30.351	65.753	70.08
4/12/2023 8:57	174.001	30.347	65.76	70.07
4/12/2023 8:57	175.001	30.349	65.756	70.075
4/12/2023 8:57	176.001	30.35	65.744	70.077
4/12/2023 8:57	177.001	30.349	65.762	70.075
4/12/2023 8:57	178.001	30.35	65.735	70.078
4/12/2023 8:57	179.001	30.354	65.738	70.086
4/12/2023 8:57	180.001	30.344	65.747	70.063
4/12/2023 8:57	181.001	30.351	65.747	70.08
4/12/2023 8:57	182.001	30.348	65.748	70.073
4/12/2023 8:57	183.001	30.351	65.752	70.08
4/12/2023 8:57	184.001	30.351	65.731	70.08
4/12/2023 8:57	185.001	30.35	65.727	70.076
4/12/2023 8:57	186.001	30.349	65.739	70.075
4/12/2023 8:57	187.001	30.351	65.759	70.079
4/12/2023 8:57	188.001	30.346	65.774	70.069
4/12/2023 8:57	189.001	30.35	65.726	70.077
4/12/2023 8:57	190.001	30.35	65.717	70.077
4/12/2023 8:58	191.001	30.35	65.732	70.078
4/12/2023 8:58	192.001	30.354	65.753	70.086
4/12/2023 8:58	193.001	30.349	65.705	70.074
4/12/2023 8:58	194.001	30.349	65.765	70.076
4/12/2023 8:58	195.001	30.347	65.736	70.071
4/12/2023 8:58	196.001	30.345	65.752	70.065
4/12/2023 8:58	197.001	30.354	65.748	70.086
4/12/2023 8:58	198.001	30.351	65.756	70.079
4/12/2023 8:58	199.001	30.35	65.74	70.078
4/12/2023 8:58	200.001	30.345	65.769	70.066
4/12/2023 8:58	201.001	30.349	65.775	70.074
4/12/2023 8:58	202.001	30.35	65.769	70.078
4/12/2023 8:58	203.001	30.35	65.768	70.078
4/12/2023 8:58	204.001	30.348	65.791	70.073
4/12/2023 8:58	205.001	30.352	65.718	70.081
4/12/2023 8:58	206.001	30.354	65.76	70.087
4/12/2023 8:58	207.001	30.353	65.731	70.084
4/12/2023 8:58	208.001	30.349	65.723	70.074
4/12/2023 8:58	209.001	30.35	65.756	70.077



4/12/2023 8:58	210.001	30.352	65.739	70.081
4/12/2023 8:58	211.001	30.349	65.777	70.075
4/12/2023 8:58	212.001	30.353	65.756	70.083
4/12/2023 8:58	213.001	30.352	65.759	70.083
4/12/2023 8:58	214.001	30.351	65.751	70.08
4/12/2023 8:58	215.001	30.348	65.727	70.073
4/12/2023 8:58	216.001	30.353	65.723	70.084
4/12/2023 8:58	217.001	30.347	65.76	70.071
4/12/2023 8:58	218.001	30.353	65.73	70.085
4/12/2023 8:58	219.001	30.353	65.794	70.083
4/12/2023 8:58	220.001	30.347	65.71	70.07
4/12/2023 8:58	221.001	30.346	65.765	70.068
4/12/2023 8:58	222.001	30.35	65.736	70.076
4/12/2023 8:58	223.001	30.351	65.753	70.08
4/12/2023 8:58	224.001	30.354	65.77	70.086
4/12/2023 8:58	225.001	30.348	65.747	70.073
4/12/2023 8:58	226.001	30.353	65.748	70.084
4/12/2023 8:58	227.001	30.35	65.752	70.076
4/12/2023 8:58	228.001	30.348	65.735	70.071
4/12/2023 8:58	229.001	30.352	65.746	70.081
4/12/2023 8:58	230.001	30.35	65.777	70.077
4/12/2023 8:58	231.001	30.353	65.794	70.085
4/12/2023 8:58	232.001	30.348	65.772	70.073
4/12/2023 8:58	233.001	30.353	65.765	70.084
4/12/2023 8:58	234.001	30.35	65.795	70.078
4/12/2023 8:58	235.001	30.351	65.753	70.079
4/12/2023 8:58	236.001	30.352	65.772	70.081
4/12/2023 8:58	237.001	30.353	65.747	70.084
4/12/2023 8:58	238.001	30.353	65.743	70.084
4/12/2023 8:58	239.001	30.348	65.787	70.072
4/12/2023 8:58	240.001	30.349	65.779	70.074
4/12/2023 8:58	241.001	30.352	65.804	70.083
4/12/2023 8:58	242.001	30.352	65.777	70.083
4/12/2023 8:58	243.001	30.354	65.757	70.087
4/12/2023 8:58	244.001	30.35	65.746	70.078
4/12/2023 8:58	245.001	30.353	65.749	70.083
4/12/2023 8:58	246.001	30.353	65.782	70.084
4/12/2023 8:58	247.001	30.35	65.752	70.077
4/12/2023 8:58	248.001	30.354	65.756	70.087
4/12/2023 8:58	249.001	30.351	65.766	70.08
4/12/2023 8:58	250.001	30.349	65.79	70.074
4/12/2023 8:59	251.001	30.355	65.792	70.089
4/12/2023 8:59	252.001	30.353	65.744	70.083
4/12/2023 8:59	253.001	30.35	65.755	70.078
4/12/2023 8:59	254.001	30.351	65.757	70.08
4/12/2023 8:59	255.001	30.354	65.799	70.087
4/12/2023 8:59	256.001	30.348	65.761	70.072

4/12/2023 8:59	257.001	30.352	65.755	70.083
4/12/2023 8:59	258.001	30.354	65.766	70.087
4/12/2023 8:59	259.001	30.35	65.755	70.077
4/12/2023 8:59	260.001	30.353	65.777	70.083
4/12/2023 8:59	261.001	30.353	65.777	70.083
4/12/2023 8:59	262.001	30.354	65.764	70.087
4/12/2023 8:59	263.001	30.354	65.753	70.085
4/12/2023 8:59	264.001	30.355	65.774	70.088
4/12/2023 8:59	265.001	30.351	65.742	70.08
4/12/2023 8:59	266.001	30.351	65.743	70.079
4/12/2023 8:59	267.001	30.355	65.731	70.088
4/12/2023 8:59	268.001	30.357	65.769	70.094
4/12/2023 8:59	269.001	30.354	65.76	70.086
4/12/2023 8:59	270.001	30.355	65.743	70.088
4/12/2023 8:59	271.001	30.358	65.769	70.095
4/12/2023 8:59	272.001	30.36	65.761	70.101
4/12/2023 8:59	273.001	30.362	65.73	70.106
4/12/2023 8:59	274.001	30.358	65.768	70.097
4/12/2023 8:59	275.001	30.349	65.762	70.075
4/12/2023 8:59	276.001	30.346	65.769	70.068
4/12/2023 8:59	277.001	30.346	65.766	70.068
4/12/2023 8:59	278.001	30.346	65.773	70.068
4/12/2023 8:59	279.001	30.347	65.774	70.07
4/12/2023 8:59	280.001	30.349	65.772	70.075
4/12/2023 8:59	281.001	30.35	65.77	70.076
4/12/2023 8:59	282.001	30.351	65.775	70.08
4/12/2023 8:59	283	30.353	65.775	70.084
4/12/2023 8:59	284	30.354	65.769	70.086
4/12/2023 8:59	285	30.355	65.777	70.089
4/12/2023 8:59	286.007	30.358	65.809	70.096
4/12/2023 8:59	287	30.356	65.785	70.092
4/12/2023 8:59	288	30.356	65.786	70.092
4/12/2023 8:59	289	30.356	65.779	70.092
4/12/2023 8:59	290	30.359	65.774	70.097
4/12/2023 8:59	291.011	30.362	65.812	70.104
4/12/2023 8:59	292	30.359	65.791	70.097
4/12/2023 8:59	293	30.36	65.783	70.099
4/12/2023 8:59	294	30.36	65.781	70.1
4/12/2023 8:59	295	30.359	65.785	70.099
4/12/2023 8:59	296.008	30.363	65.818	70.108
4/12/2023 8:59	297	30.359	65.794	70.099
4/12/2023 8:59	298	30.361	65.79	70.103
4/12/2023 8:59	299	30.361	65.79	70.103
4/12/2023 8:59	300	30.361	65.783	70.103
4/12/2023 8:59	301.026	30.364	65.825	70.109
4/12/2023 8:59	302	30.362	65.795	70.105
4/12/2023 8:59	303	30.362	65.786	70.104

4/12/2023 8:59	304	30.362	65.791	70.105
4/12/2023 8:59	305	30.362	65.787	70.105
4/12/2023 8:59	306	30.363	65.811	70.106
4/12/2023 8:59	307	30.362	65.792	70.105
4/12/2023 8:59	308	30.362	65.79	70.105
4/12/2023 8:59	309	30.363	65.792	70.107
4/12/2023 8:59	310	30.363	65.794	70.106
4/12/2023 9:00	311	30.363	65.792	70.107
4/12/2023 9:00	312	30.362	65.794	70.106
4/12/2023 9:00	313	30.364	65.791	70.109
4/12/2023 9:00	314	30.362	65.789	70.105
4/12/2023 9:00	315	30.362	65.792	70.106
4/12/2023 9:00	316.22	30.365	65.822	70.112
4/12/2023 9:00	317	30.362	65.808	70.106
4/12/2023 9:00	318	30.363	65.796	70.107
4/12/2023 9:00	319	30.362	65.798	70.106
4/12/2023 9:00	320	30.363	65.792	70.108
4/12/2023 9:00	321.242	30.366	65.828	70.113
4/12/2023 9:00	322	30.363	65.809	70.106
4/12/2023 9:00	323	30.364	65.8	70.109
4/12/2023 9:00	324	30.362	65.799	70.105
4/12/2023 9:00	325	30.364	65.799	70.109
4/12/2023 9:00	326.243	30.366	65.83	70.113
4/12/2023 9:00	327	30.363	65.813	70.106
4/12/2023 9:00	328	30.363	65.807	70.108
4/12/2023 9:00	329	30.363	65.805	70.107
4/12/2023 9:00	330	30.364	65.804	70.109
4/12/2023 9:00	331.264	30.366	65.833	70.115
4/12/2023 9:00	332	30.363	65.818	70.107
4/12/2023 9:00	333	30.363	65.815	70.108
4/12/2023 9:00	334	30.363	65.808	70.108
4/12/2023 9:00	335	30.363	65.809	70.107
4/12/2023 9:00	336.272	30.366	65.839	70.115
4/12/2023 9:00	337	30.363	65.818	70.108
4/12/2023 9:00	338	30.363	65.822	70.106
4/12/2023 9:00	339	30.363	65.812	70.108
4/12/2023 9:00	340	30.362	65.812	70.106
4/12/2023 9:00	341.261	30.366	65.839	70.114
4/12/2023 9:00	342	30.363	65.821	70.108
4/12/2023 9:00	343	30.363	65.818	70.106
4/12/2023 9:00	344	30.363	65.815	70.107
4/12/2023 9:00	345	30.362	65.818	70.105
4/12/2023 9:00	346.283	30.366	65.85	70.113
4/12/2023 9:00	347	30.363	65.829	70.107
4/12/2023 9:00	348	30.363	65.826	70.107
4/12/2023 9:00	349	30.363	65.816	70.106
4/12/2023 9:00	350	30.363	65.82	70.107

4/12/2023 9:00	351.296	30.366	65.845	70.114
4/12/2023 9:00	352	30.363	65.83	70.107
4/12/2023 9:00	353	30.364	65.826	70.109
4/12/2023 9:00	354	30.364	65.824	70.108
4/12/2023 9:00	355	30.363	65.817	70.107
4/12/2023 9:00	356.283	30.366	65.859	70.114
4/12/2023 9:00	357	30.363	65.834	70.107
4/12/2023 9:00	358	30.362	65.828	70.106
4/12/2023 9:00	359	30.364	65.826	70.11
4/12/2023 9:00	360	30.363	65.821	70.108
4/12/2023 9:00	361.29	30.366	65.855	70.114
4/12/2023 9:00	362	30.362	65.839	70.106
4/12/2023 9:00	363	30.363	65.828	70.108
4/12/2023 9:00	364	30.364	65.826	70.109
4/12/2023 9:00	365	30.363	65.832	70.108
4/12/2023 9:00	366.304	30.366	65.856	70.115
4/12/2023 9:00	367	30.364	65.841	70.108
4/12/2023 9:00	368	30.364	65.834	70.11
4/12/2023 9:00	369	30.364	65.83	70.109
4/12/2023 9:00	370	30.363	65.834	70.107
4/12/2023 9:01	371.316	30.366	65.854	70.114
4/12/2023 9:01	372	30.364	65.846	70.109
4/12/2023 9:01	373	30.363	65.834	70.107
4/12/2023 9:01	374	30.364	65.833	70.11
4/12/2023 9:01	375	30.364	65.833	70.109
4/12/2023 9:01	376	30.363	65.826	70.108
4/12/2023 9:01	377	30.363	65.845	70.107
4/12/2023 9:01	378	30.363	65.834	70.107
4/12/2023 9:01	379	30.364	65.834	70.109
4/12/2023 9:01	380	30.364	65.833	70.11
4/12/2023 9:01	381	30.363	65.835	70.108
4/12/2023 9:01	382	30.364	65.85	70.11
4/12/2023 9:01	383	30.364	65.846	70.11
4/12/2023 9:01	384	30.364	65.838	70.109
4/12/2023 9:01	385	30.364	65.837	70.11
4/12/2023 9:01	386	30.365	65.835	70.111
4/12/2023 9:01	387	30.365	65.85	70.111
4/12/2023 9:01	388	30.364	65.843	70.109
4/12/2023 9:01	389	30.364	65.846	70.109
4/12/2023 9:01	390	30.364	65.842	70.11
4/12/2023 9:01	391	30.364	65.842	70.11
4/12/2023 9:01	392	30.364	65.854	70.108
4/12/2023 9:01	393	30.365	65.852	70.111
4/12/2023 9:01	394	30.364	65.848	70.109
4/12/2023 9:01	395	30.364	65.845	70.109
4/12/2023 9:01	396	30.364	65.841	70.109
4/12/2023 9:01	397	30.365	65.859	70.112

4/12/2023 9:01	398	30.365	65.851	70.111
4/12/2023 9:01	399	30.364	65.846	70.109
4/12/2023 9:01	400	30.364	65.843	70.11
4/12/2023 9:01	401	30.364	65.845	70.11
4/12/2023 9:01	402	30.364	65.858	70.11
4/12/2023 9:01	403	30.364	65.855	70.11
4/12/2023 9:01	404	30.364	65.848	70.11
4/12/2023 9:01	405	30.364	65.848	70.109
4/12/2023 9:01	406	30.364	65.848	70.11
4/12/2023 9:01	407	30.365	65.859	70.111
4/12/2023 9:01	408	30.364	65.854	70.109
4/12/2023 9:01	409	30.363	65.855	70.108
4/12/2023 9:01	410	30.363	65.854	70.108
4/12/2023 9:01	411	30.363	65.851	70.108
4/12/2023 9:01	412	30.364	65.865	70.11
4/12/2023 9:01	413	30.364	65.855	70.109
4/12/2023 9:01	414	30.363	65.858	70.108
4/12/2023 9:01	415	30.364	65.858	70.109
4/12/2023 9:01	416	30.363	65.854	70.108
4/12/2023 9:01	417	30.365	65.868	70.112
4/12/2023 9:01	418	30.364	65.861	70.11
4/12/2023 9:01	419	30.363	65.854	70.107
4/12/2023 9:01	420	30.364	65.856	70.11
4/12/2023 9:01	421	30.363	65.859	70.108
4/12/2023 9:01	422	30.363	65.871	70.108
4/12/2023 9:01	423	30.363	65.863	70.108
4/12/2023 9:01	424	30.364	65.858	70.11
4/12/2023 9:01	425	30.363	65.863	70.108
4/12/2023 9:01	426	30.363	65.855	70.107
4/12/2023 9:01	427	30.364	65.871	70.109
4/12/2023 9:01	428	30.365	65.865	70.111
4/12/2023 9:01	429	30.363	65.86	70.108
4/12/2023 9:01	430	30.364	65.856	70.11
4/12/2023 9:02	431	30.363	65.858	70.107
4/12/2023 9:02	432	30.364	65.877	70.11
4/12/2023 9:02	433	30.364	65.863	70.109
4/12/2023 9:02	434	30.364	65.863	70.11
4/12/2023 9:02	435	30.364	65.86	70.11
4/12/2023 9:02	436	30.364	65.865	70.11
4/12/2023 9:02	437	30.364	65.881	70.11
4/12/2023 9:02	438	30.363	65.864	70.107
4/12/2023 9:02	439	30.363	65.865	70.108
4/12/2023 9:02	440	30.363	65.863	70.108
4/12/2023 9:02	441	30.362	65.863	70.105
4/12/2023 9:02	442	30.364	65.877	70.109
4/12/2023 9:02	443	30.363	65.871	70.107
4/12/2023 9:02	444	30.364	65.867	70.109

4/12/2023 9:02	445	30.363	65.871	70.108
4/12/2023 9:02	446	30.363	65.868	70.108
4/12/2023 9:02	447	30.364	65.884	70.109
4/12/2023 9:02	448	30.363	65.873	70.107
4/12/2023 9:02	449	30.363	65.865	70.107
4/12/2023 9:02	450	30.364	65.865	70.11
4/12/2023 9:02	451	30.364	65.868	70.109
4/12/2023 9:02	452	30.364	65.878	70.11
4/12/2023 9:02	453	30.363	65.869	70.107
4/12/2023 9:02	454	30.364	65.874	70.108
4/12/2023 9:02	455	30.363	65.872	70.107
4/12/2023 9:02	456	30.364	65.869	70.109
4/12/2023 9:02	457	30.364	65.886	70.109
4/12/2023 9:02	458	30.362	65.876	70.106
4/12/2023 9:02	459	30.363	65.876	70.107
4/12/2023 9:02	460	30.363	65.873	70.108
4/12/2023 9:02	461	30.363	65.874	70.107
4/12/2023 9:02	462	30.364	65.885	70.109
4/12/2023 9:02	463	30.364	65.88	70.109
4/12/2023 9:02	464	30.363	65.877	70.107
4/12/2023 9:02	465	30.363	65.878	70.108
4/12/2023 9:02	466	30.363	65.874	70.107
4/12/2023 9:02	467	30.363	65.89	70.108
4/12/2023 9:02	468	30.362	65.881	70.105
4/12/2023 9:02	469	30.362	65.876	70.104
4/12/2023 9:02	470	30.363	65.877	70.107
4/12/2023 9:02	471	30.363	65.872	70.106
4/12/2023 9:02	472	30.365	65.889	70.111
4/12/2023 9:02	473	30.362	65.881	70.106
4/12/2023 9:02	474	30.363	65.877	70.107
4/12/2023 9:02	475	30.364	65.876	70.108
4/12/2023 9:02	476	30.363	65.874	70.107
4/12/2023 9:02	477	30.363	65.889	70.108
4/12/2023 9:02	478	30.363	65.88	70.108
4/12/2023 9:02	479	30.362	65.882	70.105
4/12/2023 9:02	480	30.362	65.882	70.105
4/12/2023 9:02	481	30.364	65.882	70.109
4/12/2023 9:02	482	30.363	65.889	70.107
4/12/2023 9:02	483	30.363	65.888	70.107
4/12/2023 9:02	484	30.363	65.874	70.107
4/12/2023 9:02	485	30.362	65.874	70.106
4/12/2023 9:02	486	30.362	65.877	70.105
4/12/2023 9:02	487	30.363	65.895	70.108
4/12/2023 9:02	488	30.362	65.884	70.106
4/12/2023 9:02	489	30.363	65.877	70.108
4/12/2023 9:02	490	30.363	65.884	70.107
4/12/2023 9:03	491	30.362	65.876	70.104

4/12/2023 9:03	492	30.363	65.898	70.106
4/12/2023 9:03	493	30.362	65.886	70.105
4/12/2023 9:03	494	30.362	65.886	70.105
4/12/2023 9:03	495	30.361	65.881	70.103
4/12/2023 9:03	496	30.363	65.881	70.106
4/12/2023 9:03	497	30.362	65.894	70.104
4/12/2023 9:03	498	30.362	65.893	70.104
4/12/2023 9:03	499	30.363	65.884	70.107
4/12/2023 9:03	500	30.362	65.882	70.106
4/12/2023 9:03	501	30.362	65.884	70.105
4/12/2023 9:03	502	30.362	65.902	70.106
4/12/2023 9:03	503	30.361	65.891	70.104
4/12/2023 9:03	504	30.362	65.889	70.104
4/12/2023 9:03	505	30.362	65.88	70.105
4/12/2023 9:03	506	30.362	65.888	70.105
4/12/2023 9:03	507	30.364	65.903	70.109
4/12/2023 9:03	508	30.363	65.895	70.106
4/12/2023 9:03	509	30.363	65.894	70.106
4/12/2023 9:03	510	30.362	65.891	70.105
4/12/2023 9:03	511	30.361	65.884	70.103
4/12/2023 9:03	512	30.361	65.908	70.103
4/12/2023 9:03	513	30.362	65.894	70.106
4/12/2023 9:03	514	30.362	65.889	70.105
4/12/2023 9:03	515	30.362	65.885	70.104
4/12/2023 9:03	516	30.363	65.889	70.106
4/12/2023 9:03	517	30.363	65.902	70.106
4/12/2023 9:03	518	30.362	65.898	70.105
4/12/2023 9:03	519	30.363	65.893	70.107
4/12/2023 9:03	520	30.363	65.882	70.107
4/12/2023 9:03	521	30.363	65.889	70.107
4/12/2023 9:03	522	30.363	65.908	70.107
4/12/2023 9:03	523	30.362	65.894	70.105
4/12/2023 9:03	524	30.362	65.889	70.105
4/12/2023 9:03	525	30.362	65.894	70.105
4/12/2023 9:03	526	30.363	65.888	70.107
4/12/2023 9:03	527	30.364	65.906	70.11
4/12/2023 9:03	528.001	30.363	65.903	70.106
4/12/2023 9:03	529	30.363	65.891	70.106
4/12/2023 9:03	530	30.362	65.89	70.105
4/12/2023 9:03	531	30.363	65.889	70.106
4/12/2023 9:03	532	30.362	65.908	70.104
4/12/2023 9:03	533	30.363	65.899	70.108
4/12/2023 9:03	534	30.363	65.898	70.106
4/12/2023 9:03	535	30.363	65.893	70.107
4/12/2023 9:03	536	30.363	65.891	70.108
4/12/2023 9:03	537	30.362	65.908	70.104
4/12/2023 9:03	538	30.363	65.901	70.107

4/12/2023 9:03	539	30.361	65.902	70.104
4/12/2023 9:03	540	30.362	65.897	70.105
4/12/2023 9:03	541	30.362	65.895	70.104
4/12/2023 9:03	542	30.363	65.914	70.107
4/12/2023 9:03	543	30.362	65.901	70.105
4/12/2023 9:03	544	30.362	65.895	70.104
4/12/2023 9:03	545	30.361	65.895	70.103
4/12/2023 9:03	546	30.362	65.898	70.104
4/12/2023 9:03	547	30.362	65.914	70.105
4/12/2023 9:03	548	30.362	65.895	70.104
4/12/2023 9:03	549	30.362	65.898	70.105
4/12/2023 9:03	550	30.362	65.901	70.104
4/12/2023 9:04	551	30.363	65.897	70.107
4/12/2023 9:04	552	30.361	65.91	70.103
4/12/2023 9:04	553	30.362	65.903	70.104
4/12/2023 9:04	554	30.363	65.901	70.107
4/12/2023 9:04	555	30.362	65.895	70.105
4/12/2023 9:04	556	30.362	65.897	70.104
4/12/2023 9:04	557	30.362	65.911	70.105
4/12/2023 9:04	558	30.361	65.903	70.103
4/12/2023 9:04	559	30.361	65.907	70.104
4/12/2023 9:04	560	30.362	65.901	70.104
4/12/2023 9:04	561	30.361	65.899	70.103
4/12/2023 9:04	562	30.362	65.919	70.104
4/12/2023 9:04	563	30.362	65.903	70.104
4/12/2023 9:04	564	30.361	65.904	70.102
4/12/2023 9:04	565	30.362	65.903	70.105
4/12/2023 9:04	566	30.362	65.893	70.105
4/12/2023 9:04	567	30.361	65.916	70.103
4/12/2023 9:04	568	30.361	65.906	70.104
4/12/2023 9:04	569	30.361	65.904	70.103
4/12/2023 9:04	570	30.361	65.901	70.103
4/12/2023 9:04	571	30.361	65.897	70.103
4/12/2023 9:04	572	30.361	65.917	70.103
4/12/2023 9:04	573	30.361	65.907	70.103
4/12/2023 9:04	574	30.36	65.898	70.101
4/12/2023 9:04	575	30.361	65.901	70.102
4/12/2023 9:04	576	30.361	65.898	70.102
4/12/2023 9:04	577	30.362	65.921	70.106
4/12/2023 9:04	578	30.361	65.907	70.104
4/12/2023 9:04	579	30.362	65.906	70.106
4/12/2023 9:04	580	30.361	65.908	70.103
4/12/2023 9:04	581	30.362	65.901	70.106
4/12/2023 9:04	582	30.361	65.927	70.103
4/12/2023 9:04	583	30.362	65.911	70.104
4/12/2023 9:04	584	30.361	65.899	70.102
4/12/2023 9:04	585	30.361	65.903	70.104



4/12/2023 9:04	586	30.362	65.901	70.104
4/12/2023 9:04	587	30.362	65.924	70.105
4/12/2023 9:04	588	30.361	65.912	70.103
4/12/2023 9:04	589	30.362	65.91	70.104
4/12/2023 9:04	590	30.361	65.899	70.103
4/12/2023 9:04	591	30.362	65.901	70.104
4/12/2023 9:04	592	30.362	65.927	70.104
4/12/2023 9:04	593	30.361	65.912	70.103
4/12/2023 9:04	594	30.362	65.904	70.104
4/12/2023 9:04	595	30.362	65.91	70.104
4/12/2023 9:04	596	30.361	65.907	70.103
4/12/2023 9:04	597	30.361	65.925	70.103
4/12/2023 9:04	598	30.361	65.914	70.103
4/12/2023 9:04	599	30.362	65.907	70.104
4/12/2023 9:04	600	30.362	65.911	70.105
4/12/2023 9:04	601	30.362	65.901	70.104
4/12/2023 9:04	602	30.362	65.927	70.105
4/12/2023 9:04	603	30.362	65.911	70.105
4/12/2023 9:04	604	30.362	65.907	70.105
4/12/2023 9:04	605	30.361	65.901	70.103
4/12/2023 9:04	606	30.361	65.902	70.104
4/12/2023 9:04	607	30.362	65.931	70.105
4/12/2023 9:04	608	30.361	65.914	70.103
4/12/2023 9:04	609	30.361	65.906	70.102
4/12/2023 9:04	610	30.361	65.907	70.102
4/12/2023 9:05	611	30.361	65.904	70.102
4/12/2023 9:05	612	30.36	65.932	70.101
4/12/2023 9:05	613	30.36	65.91	70.101
4/12/2023 9:05	614	30.36	65.912	70.101
4/12/2023 9:05	615	30.361	65.908	70.104
4/12/2023 9:05	616	30.361	65.91	70.102
4/12/2023 9:05	617	30.361	65.934	70.103
4/12/2023 9:05	618	30.361	65.914	70.102
4/12/2023 9:05	619	30.361	65.916	70.102
4/12/2023 9:05	620	30.361	65.914	70.102
4/12/2023 9:05	621	30.361	65.907	70.103
4/12/2023 9:05	622	30.363	65.933	70.108
4/12/2023 9:05	623	30.362	65.919	70.104
4/12/2023 9:05	624	30.36	65.911	70.1
4/12/2023 9:05	625	30.359	65.908	70.099
4/12/2023 9:05	626	30.36	65.908	70.1
4/12/2023 9:05	627	30.36	65.936	70.101
4/12/2023 9:05	628	30.36	65.919	70.1
4/12/2023 9:05	629	30.361	65.91	70.103
4/12/2023 9:05	630	30.36	65.908	70.1
4/12/2023 9:05	631	30.36	65.906	70.099
4/12/2023 9:05	632	30.36	65.933	70.101

4/12/2023 9:05	633	30.361	65.919	70.103
4/12/2023 9:05	634	30.36	65.911	70.101
4/12/2023 9:05	635	30.36	65.91	70.1
4/12/2023 9:05	636	30.361	65.911	70.102
4/12/2023 9:05	637	30.361	65.938	70.104
4/12/2023 9:05	638	30.36	65.917	70.101
4/12/2023 9:05	639	30.36	65.912	70.101
4/12/2023 9:05	640	30.36	65.916	70.101
4/12/2023 9:05	641	30.359	65.916	70.099
4/12/2023 9:05	642	30.361	65.942	70.103
4/12/2023 9:05	643	30.36	65.917	70.1
4/12/2023 9:05	644	30.36	65.924	70.101
4/12/2023 9:05	645	30.36	65.916	70.1
4/12/2023 9:05	646	30.36	65.912	70.101
4/12/2023 9:05	647	30.362	65.94	70.105
4/12/2023 9:05	648	30.36	65.917	70.1
4/12/2023 9:05	649	30.36	65.919	70.101
4/12/2023 9:05	650	30.36	65.916	70.101
4/12/2023 9:05	651	30.36	65.912	70.1
4/12/2023 9:05	652	30.362	65.942	70.105
4/12/2023 9:05	653	30.36	65.917	70.101
4/12/2023 9:05	654	30.361	65.915	70.102
4/12/2023 9:05	655	30.36	65.919	70.1
4/12/2023 9:05	656	30.359	65.914	70.098
4/12/2023 9:05	657	30.361	65.938	70.104
4/12/2023 9:05	658	30.359	65.923	70.099
4/12/2023 9:05	659	30.36	65.912	70.1
4/12/2023 9:05	660	30.361	65.916	70.102
4/12/2023 9:05	661	30.361	65.912	70.102
4/12/2023 9:05	662	30.362	65.946	70.106
4/12/2023 9:05	663	30.359	65.916	70.099
4/12/2023 9:05	664	30.36	65.921	70.099
4/12/2023 9:05	665	30.36	65.919	70.101
4/12/2023 9:05	666	30.359	65.915	70.099
4/12/2023 9:05	667	30.362	65.95	70.105
4/12/2023 9:05	668	30.36	65.921	70.1
4/12/2023 9:05	669	30.361	65.92	70.102
4/12/2023 9:05	670	30.36	65.92	70.101
4/12/2023 9:06	671	30.36	65.912	70.101
4/12/2023 9:06	672	30.361	65.949	70.103
4/12/2023 9:06	673	30.36	65.928	70.1
4/12/2023 9:06	674	30.36	65.925	70.1
4/12/2023 9:06	675	30.361	65.911	70.103
4/12/2023 9:06	676	30.361	65.914	70.102
4/12/2023 9:06	677	30.362	65.945	70.106
4/12/2023 9:06	678	30.361	65.924	70.102
4/12/2023 9:06	679	30.361	65.921	70.102

4/12/2023 9:06	680	30.361	65.915	70.102
4/12/2023 9:06	681	30.36	65.914	70.101
4/12/2023 9:06	682	30.362	65.947	70.105
4/12/2023 9:06	683	30.359	65.927	70.097
4/12/2023 9:06	684	30.359	65.921	70.099
4/12/2023 9:06	685	30.359	65.921	70.098
4/12/2023 9:06	686	30.36	65.917	70.101
4/12/2023 9:06	687	30.362	65.949	70.106
4/12/2023 9:06	688	30.359	65.921	70.098
4/12/2023 9:06	689	30.358	65.923	70.096
4/12/2023 9:06	690	30.359	65.923	70.098
4/12/2023 9:06	691	30.361	65.911	70.102
4/12/2023 9:06	692	30.362	65.95	70.105
4/12/2023 9:06	693	30.359	65.929	70.099
4/12/2023 9:06	694	30.361	65.92	70.103
4/12/2023 9:06	695	30.359	65.923	70.098
4/12/2023 9:06	696	30.359	65.917	70.099
4/12/2023 9:06	697	30.361	65.949	70.103
4/12/2023 9:06	698	30.359	65.929	70.098
4/12/2023 9:06	699	30.36	65.927	70.099
4/12/2023 9:06	700	30.359	65.916	70.099
4/12/2023 9:06	701	30.36	65.917	70.1
4/12/2023 9:06	702.003	30.365	65.951	70.111
4/12/2023 9:06	703	30.36	65.928	70.1
4/12/2023 9:06	704	30.36	65.927	70.1
4/12/2023 9:06	705	30.36	65.912	70.099
4/12/2023 9:06	706	30.359	65.921	70.098
4/12/2023 9:06	707.018	30.363	65.955	70.107
4/12/2023 9:06	708	30.359	65.933	70.099
4/12/2023 9:06	709	30.36	65.925	70.099
4/12/2023 9:06	710	30.36	65.917	70.1
4/12/2023 9:06	711	30.36	65.92	70.1
4/12/2023 9:06	712.038	30.362	65.955	70.105
4/12/2023 9:06	713	30.359	65.929	70.097
4/12/2023 9:06	714	30.359	65.927	70.098
4/12/2023 9:06	715	30.359	65.923	70.098
4/12/2023 9:06	716	30.36	65.92	70.101
4/12/2023 9:06	717.033	30.363	65.953	70.106
4/12/2023 9:06	718	30.359	65.932	70.099
4/12/2023 9:06	719	30.36	65.925	70.1
4/12/2023 9:06	720	30.361	65.921	70.102
4/12/2023 9:06	721	30.359	65.919	70.098
4/12/2023 9:06	722.052	30.363	65.953	70.106
4/12/2023 9:06	723	30.359	65.928	70.099
4/12/2023 9:06	724	30.359	65.927	70.098
4/12/2023 9:06	725	30.359	65.931	70.099
4/12/2023 9:06	726	30.359	65.924	70.098

4/12/2023 9:06	727.064	30.362	65.958	70.106
4/12/2023 9:06	728	30.359	65.933	70.098
4/12/2023 9:06	729	30.36	65.924	70.1
4/12/2023 9:06	730	30.359	65.923	70.099
4/12/2023 9:07	731	30.36	65.92	70.1
4/12/2023 9:07	732.07	30.361	65.958	70.103
4/12/2023 9:07	733	30.359	65.933	70.098
4/12/2023 9:07	734	30.359	65.925	70.098
4/12/2023 9:07	735	30.359	65.923	70.098
4/12/2023 9:07	736	30.359	65.923	70.098
4/12/2023 9:07	737.08	30.362	65.959	70.105
4/12/2023 9:07	738	30.359	65.931	70.099
4/12/2023 9:07	739	30.359	65.929	70.099
4/12/2023 9:07	740	30.36	65.921	70.099
4/12/2023 9:07	741	30.358	65.924	70.097
4/12/2023 9:07	742.088	30.362	65.953	70.106
4/12/2023 9:07	743	30.36	65.934	70.1
4/12/2023 9:07	744	30.359	65.932	70.099
4/12/2023 9:07	745	30.359	65.925	70.098
4/12/2023 9:07	746	30.358	65.923	70.095
4/12/2023 9:07	747.09	30.361	65.958	70.104
4/12/2023 9:07	748	30.357	65.931	70.094
4/12/2023 9:07	749	30.358	65.929	70.096
4/12/2023 9:07	750	30.358	65.925	70.096
4/12/2023 9:07	751	30.359	65.925	70.097
4/12/2023 9:07	752.086	30.36	65.95	70.1
4/12/2023 9:07	753	30.359	65.931	70.097
4/12/2023 9:07	754	30.358	65.927	70.096
4/12/2023 9:07	755	30.358	65.929	70.096
4/12/2023 9:07	756	30.358	65.923	70.095
4/12/2023 9:07	757.102	30.361	65.954	70.103
4/12/2023 9:07	758	30.358	65.938	70.096
4/12/2023 9:07	759	30.358	65.924	70.096
4/12/2023 9:07	760	30.358	65.924	70.097
4/12/2023 9:07	761	30.359	65.924	70.097
4/12/2023 9:07	762.113	30.361	65.955	70.103
4/12/2023 9:07	763	30.358	65.934	70.095
4/12/2023 9:07	764	30.358	65.931	70.096
4/12/2023 9:07	765	30.358	65.931	70.096
4/12/2023 9:07	766	30.358	65.924	70.097
4/12/2023 9:07	767.121	30.361	65.96	70.103
4/12/2023 9:07	768	30.359	65.937	70.097
4/12/2023 9:07	769	30.358	65.932	70.096
4/12/2023 9:07	770.008	30.357	65.928	70.094
4/12/2023 9:07	771	30.357	65.928	70.094
4/12/2023 9:07	772.118	30.361	65.958	70.104
4/12/2023 9:07	773	30.358	65.938	70.095

4/12/2023 9:07	774	30.357	65.928	70.094
4/12/2023 9:07	775	30.358	65.924	70.096
4/12/2023 9:07	776	30.357	65.923	70.093
4/12/2023 9:07	777.122	30.36	65.963	70.101
4/12/2023 9:07	778	30.358	65.94	70.095
4/12/2023 9:07	779	30.358	65.932	70.095
4/12/2023 9:07	780	30.357	65.928	70.094
4/12/2023 9:07	781	30.357	65.928	70.094
4/12/2023 9:07	782.126	30.36	65.953	70.1
4/12/2023 9:07	783	30.358	65.936	70.095
4/12/2023 9:07	784	30.357	65.937	70.094
4/12/2023 9:07	785	30.358	65.925	70.095
4/12/2023 9:07	786	30.358	65.929	70.095
4/12/2023 9:07	787.158	30.361	65.958	70.102
4/12/2023 9:07	788	30.357	65.933	70.093
4/12/2023 9:07	789	30.358	65.936	70.095
4/12/2023 9:07	790	30.357	65.934	70.094
4/12/2023 9:08	791	30.357	65.927	70.093
4/12/2023 9:08	792.15	30.36	65.957	70.101
4/12/2023 9:08	793	30.358	65.938	70.095
4/12/2023 9:08	794	30.357	65.934	70.094
4/12/2023 9:08	795	30.357	65.928	70.094
4/12/2023 9:08	796	30.357	65.929	70.093
4/12/2023 9:08	797.162	30.36	65.963	70.1
4/12/2023 9:08	798	30.357	65.942	70.094
4/12/2023 9:08	799	30.357	65.928	70.094
4/12/2023 9:08	800	30.359	65.929	70.097
4/12/2023 9:08	801	30.358	65.92	70.096
4/12/2023 9:08	802.165	30.361	65.96	70.101
4/12/2023 9:08	803	30.357	65.936	70.092
4/12/2023 9:08	804	30.358	65.928	70.095
4/12/2023 9:08	805	30.357	65.932	70.093
4/12/2023 9:08	806	30.358	65.929	70.096
4/12/2023 9:08	807.175	30.361	65.958	70.102
4/12/2023 9:08	808	30.358	65.94	70.096
4/12/2023 9:08	809	30.357	65.936	70.093
4/12/2023 9:08	810	30.357	65.931	70.094
4/12/2023 9:08	811	30.359	65.929	70.098
4/12/2023 9:08	812.184	30.36	65.958	70.101
4/12/2023 9:08	813	30.358	65.942	70.096
4/12/2023 9:08	814	30.359	65.938	70.097
4/12/2023 9:08	815	30.358	65.934	70.096
4/12/2023 9:08	816	30.359	65.929	70.097
4/12/2023 9:08	817.209	30.361	65.962	70.103
4/12/2023 9:08	818	30.357	65.943	70.094
4/12/2023 9:08	819	30.358	65.933	70.095
4/12/2023 9:08	820	30.358	65.928	70.096

4/12/2023 9:08	821	30.358	65.925	70.095
4/12/2023 9:08	822.19	30.361	65.963	70.104
4/12/2023 9:08	823	30.358	65.941	70.096
4/12/2023 9:08	824	30.359	65.934	70.098
4/12/2023 9:08	825	30.358	65.934	70.095
4/12/2023 9:08	826	30.358	65.931	70.096
4/12/2023 9:08	827.205	30.361	65.966	70.102
4/12/2023 9:08	828	30.358	65.945	70.095
4/12/2023 9:08	829	30.358	65.936	70.096
4/12/2023 9:08	830	30.358	65.937	70.096
4/12/2023 9:08	831	30.358	65.932	70.095
4/12/2023 9:08	832.236	30.361	65.963	70.102
4/12/2023 9:08	833	30.358	65.937	70.095
4/12/2023 9:08	834	30.359	65.937	70.097
4/12/2023 9:08	835	30.359	65.933	70.098
4/12/2023 9:08	836	30.359	65.933	70.098
4/12/2023 9:08	837.265	30.361	65.963	70.102
4/12/2023 9:08	838	30.358	65.946	70.096
4/12/2023 9:08	839	30.358	65.933	70.096
4/12/2023 9:08	840	30.358	65.931	70.095
4/12/2023 9:08	841	30.357	65.929	70.094
4/12/2023 9:08	842.277	30.361	65.963	70.103
4/12/2023 9:08	843	30.358	65.942	70.095
4/12/2023 9:08	844	30.357	65.94	70.094
4/12/2023 9:08	845	30.357	65.934	70.093
4/12/2023 9:08	846	30.358	65.936	70.096
4/12/2023 9:08	847.271	30.36	65.959	70.101
4/12/2023 9:08	848	30.358	65.947	70.095
4/12/2023 9:08	849	30.358	65.941	70.097
4/12/2023 9:08	850	30.358	65.932	70.096
4/12/2023 9:09	851	30.358	65.929	70.096
4/12/2023 9:09	852.29	30.361	65.966	70.103
4/12/2023 9:09	853	30.358	65.94	70.097
4/12/2023 9:09	854	30.358	65.941	70.096
4/12/2023 9:09	855	30.358	65.931	70.096
4/12/2023 9:09	856	30.358	65.933	70.095
4/12/2023 9:09	857.306	30.362	65.964	70.104
4/12/2023 9:09	858	30.357	65.947	70.094
4/12/2023 9:09	859	30.357	65.938	70.094
4/12/2023 9:09	860	30.358	65.937	70.096
4/12/2023 9:09	861	30.357	65.932	70.094
4/12/2023 9:09	862.322	30.361	65.96	70.102
4/12/2023 9:09	863	30.358	65.945	70.095
4/12/2023 9:09	864	30.358	65.932	70.096
4/12/2023 9:09	865	30.358	65.933	70.095
4/12/2023 9:09	866	30.357	65.938	70.094
4/12/2023 9:09	867.319	30.361	65.963	70.103

4/12/2023 9:09	868	30.358	65.941	70.095
4/12/2023 9:09	869	30.357	65.938	70.093
4/12/2023 9:09	870	30.357	65.928	70.094
4/12/2023 9:09	871	30.357	65.929	70.093
4/12/2023 9:09	872.323	30.36	65.96	70.1
4/12/2023 9:09	873	30.356	65.947	70.091
4/12/2023 9:09	874	30.357	65.942	70.094
4/12/2023 9:09	875	30.357	65.936	70.093
4/12/2023 9:09	876	30.357	65.934	70.093
4/12/2023 9:09	877.001	30.357	65.936	70.094
4/12/2023 9:09	878	30.358	65.95	70.095
4/12/2023 9:09	879	30.357	65.933	70.093
4/12/2023 9:09	880	30.357	65.94	70.093
4/12/2023 9:09	881	30.357	65.934	70.094
4/12/2023 9:09	882.309	30.36	65.966	70.101
4/12/2023 9:09	883	30.357	65.943	70.093
4/12/2023 9:09	884	30.358	65.941	70.095
4/12/2023 9:09	885	30.357	65.936	70.093
4/12/2023 9:09	886	30.359	65.937	70.097
4/12/2023 9:09	887	30.357	65.929	70.094
4/12/2023 9:09	888	30.356	65.945	70.092
4/12/2023 9:09	889	30.356	65.936	70.092
4/12/2023 9:09	890	30.357	65.936	70.093
4/12/2023 9:09	891.001	30.357	65.934	70.092
4/12/2023 9:09	892	30.357	65.933	70.093
4/12/2023 9:09	893	30.357	65.945	70.093
4/12/2023 9:09	894	30.358	65.941	70.096
4/12/2023 9:09	895	30.357	65.933	70.093
4/12/2023 9:09	896	30.357	65.936	70.093
4/12/2023 9:09	897	30.357	65.936	70.094
4/12/2023 9:09	898	30.358	65.953	70.095
4/12/2023 9:09	899	30.358	65.945	70.095
4/12/2023 9:09	900	30.357	65.933	70.093
4/12/2023 9:09	901	30.357	65.938	70.093
4/12/2023 9:09	902	30.358	65.931	70.095
4/12/2023 9:09	903	30.358	65.949	70.095
4/12/2023 9:09	904	30.358	65.938	70.096
4/12/2023 9:09	905	30.358	65.942	70.095
4/12/2023 9:09	906	30.357	65.938	70.093
4/12/2023 9:09	907	30.356	65.932	70.091
4/12/2023 9:09	908	30.358	65.949	70.096
4/12/2023 9:09	909	30.357	65.936	70.093
4/12/2023 9:09	910	30.357	65.943	70.094
4/12/2023 9:10	911	30.404	65.937	70.201
4/12/2023 9:10	912	30.009	65.928	69.29
4/12/2023 9:10	913	29.905	65.947	69.049
4/12/2023 9:10	914	29.698	65.932	68.572

4/12/2023 9:10	915	29.546	65.942	68.22
4/12/2023 9:10	916	29.384	65.932	67.846
4/12/2023 9:10	917	29.212	65.933	67.45
4/12/2023 9:10	918	29.06	65.943	67.099
4/12/2023 9:10	919	28.896	65.934	66.719
4/12/2023 9:10	920	28.746	65.934	66.373
4/12/2023 9:10	921	28.582	65.934	65.995
4/12/2023 9:10	922	28.444	65.934	65.676
4/12/2023 9:10	923	28.305	65.946	65.354
4/12/2023 9:10	924	28.172	65.941	65.049
4/12/2023 9:10	925	28.045	65.938	64.755
4/12/2023 9:10	926	27.893	65.938	64.405
4/12/2023 9:10	927	27.754	65.931	64.083
4/12/2023 9:10	928	27.627	65.942	63.791
4/12/2023 9:10	929	27.5	65.941	63.497
4/12/2023 9:10	930	27.388	65.938	63.237
4/12/2023 9:10	931	27.269	65.936	62.963
4/12/2023 9:10	932	27.139	65.933	62.664
4/12/2023 9:10	933	27.018	65.951	62.383
4/12/2023 9:10	934	26.872	65.942	62.046
4/12/2023 9:10	935	26.766	65.936	61.803
4/12/2023 9:10	936	26.661	65.938	61.559
4/12/2023 9:10	937	26.538	65.934	61.274
4/12/2023 9:10	938	26.453	65.947	61.08
4/12/2023 9:10	939	26.348	65.936	60.838
4/12/2023 9:10	940	26.227	65.936	60.558
4/12/2023 9:10	941	26.12	65.941	60.31
4/12/2023 9:10	942	26.03	65.932	60.102
4/12/2023 9:10	943	25.897	65.947	59.794
4/12/2023 9:10	944	25.832	65.938	59.644
4/12/2023 9:10	945	25.717	65.931	59.381
4/12/2023 9:10	946	25.613	65.945	59.139
4/12/2023 9:10	947	25.526	65.934	58.938
4/12/2023 9:10	948	25.443	65.943	58.747
4/12/2023 9:10	949	25.355	65.937	58.545
4/12/2023 9:10	950	25.229	65.941	58.252
4/12/2023 9:10	951	25.152	65.937	58.075
4/12/2023 9:10	952	25.086	65.933	57.923
4/12/2023 9:10	953	24.993	65.947	57.707
4/12/2023 9:10	954	24.896	65.936	57.484
4/12/2023 9:10	955	24.815	65.94	57.297
4/12/2023 9:10	956	24.737	65.936	57.118
4/12/2023 9:10	957	24.67	65.936	56.961
4/12/2023 9:10	958	24.582	65.949	56.758
4/12/2023 9:10	959	24.504	65.94	56.578
4/12/2023 9:10	960	24.409	65.937	56.359
4/12/2023 9:10	961	24.34	65.94	56.2



4/12/2023 9:10	962	24.253	65.938	55.999
4/12/2023 9:10	963	24.202	65.949	55.881
4/12/2023 9:10	964	24.121	65.945	55.695
4/12/2023 9:10	965	24.04	65.942	55.507
4/12/2023 9:10	966	23.97	65.936	55.347
4/12/2023 9:10	967	23.893	65.933	55.168
4/12/2023 9:10	968	23.824	65.955	55.009
4/12/2023 9:10	969	23.748	65.946	54.834
4/12/2023 9:10	970	23.682	65.938	54.682
4/12/2023 9:11	971	23.621	65.943	54.541
4/12/2023 9:11	972	23.545	65.94	54.366
4/12/2023 9:11	973	23.48	65.951	54.216
4/12/2023 9:11	974	23.425	65.945	54.087
4/12/2023 9:11	975	23.325	65.943	53.858
4/12/2023 9:11	976	23.285	65.942	53.765
4/12/2023 9:11	977	23.231	65.941	53.641
4/12/2023 9:11	978	23.16	65.957	53.475
4/12/2023 9:11	979	23.114	65.945	53.369
4/12/2023 9:11	980	23.034	65.945	53.184
4/12/2023 9:11	981	22.976	65.942	53.051
4/12/2023 9:11	982	22.921	65.938	52.924
4/12/2023 9:11	983	22.86	65.955	52.783
4/12/2023 9:11	984	22.812	65.949	52.673
4/12/2023 9:11	985	22.746	65.943	52.521
4/12/2023 9:11	986	22.671	65.942	52.346
4/12/2023 9:11	987	22.63	65.945	52.253
4/12/2023 9:11	988	22.583	65.957	52.144
4/12/2023 9:11	989	22.505	65.951	51.963
4/12/2023 9:11	990	22.461	65.945	51.862
4/12/2023 9:11	991	22.409	65.95	51.742
4/12/2023 9:11	992	22.347	65.943	51.599
4/12/2023 9:11	993	22.297	65.954	51.484
4/12/2023 9:11	994	22.258	65.953	51.393
4/12/2023 9:11	995	22.23	65.941	51.328
4/12/2023 9:11	996	22.17	65.938	51.189
4/12/2023 9:11	997	22.128	65.947	51.093
4/12/2023 9:11	998	22.068	65.957	50.954
4/12/2023 9:11	999	22.025	65.949	50.856
4/12/2023 9:11	1000	21.971	65.943	50.73
4/12/2023 9:11	1001	21.904	65.947	50.576
4/12/2023 9:11	1002	21.881	65.946	50.523
4/12/2023 9:11	1003	21.832	65.96	50.409
4/12/2023 9:11	1004	21.769	65.957	50.263
4/12/2023 9:11	1005	21.728	65.947	50.169
4/12/2023 9:11	1006	21.694	65.946	50.09
4/12/2023 9:11	1007	21.642	65.943	49.972
4/12/2023 9:11	1008	21.6	65.955	49.873

4/12/2023 9:11	1009	21.561	65.947	49.783
4/12/2023 9:11	1010	21.51	65.953	49.666
4/12/2023 9:11	1011	21.478	65.947	49.591
4/12/2023 9:11	1012	21.43	65.947	49.48
4/12/2023 9:11	1013	21.38	65.967	49.366
4/12/2023 9:11	1014	21.347	65.953	49.289
4/12/2023 9:11	1015	21.305	65.947	49.193
4/12/2023 9:11	1016	21.287	65.955	49.152
4/12/2023 9:11	1017	21.232	65.953	49.025
4/12/2023 9:11	1018	21.196	65.964	48.941
4/12/2023 9:11	1019	21.169	65.95	48.878
4/12/2023 9:11	1020	21.118	65.954	48.76
4/12/2023 9:11	1021	21.084	65.947	48.682
4/12/2023 9:11	1022.013	21.052	65.947	48.609
4/12/2023 9:11	1023	21.012	65.963	48.516
4/12/2023 9:11	1024	20.971	65.959	48.421
4/12/2023 9:11	1025	20.926	65.953	48.318
4/12/2023 9:11	1026	20.895	65.946	48.245
4/12/2023 9:11	1027	20.871	65.957	48.19
4/12/2023 9:11	1028	20.8	65.963	48.028
4/12/2023 9:11	1029	20.793	65.957	48.011
4/12/2023 9:11	1030	20.748	65.959	47.906
4/12/2023 9:12	1031	20.727	65.953	47.858
4/12/2023 9:12	1032	20.671	65.953	47.728
4/12/2023 9:12	1033	20.672	65.967	47.732
4/12/2023 9:12	1034	20.612	65.959	47.592
4/12/2023 9:12	1035	20.603	65.954	47.572
4/12/2023 9:12	1036	20.557	65.955	47.465
4/12/2023 9:12	1037	20.541	65.954	47.428
4/12/2023 9:12	1038	20.509	65.975	47.355
4/12/2023 9:12	1039	20.49	65.963	47.311
4/12/2023 9:12	1040	20.417	65.963	47.141
4/12/2023 9:12	1041	20.396	65.957	47.094
4/12/2023 9:12	1042	20.382	65.953	47.061
4/12/2023 9:12	1043	20.341	65.975	46.968
4/12/2023 9:12	1044	20.312	65.968	46.899
4/12/2023 9:12	1045	20.296	65.957	46.862
4/12/2023 9:12	1046	20.247	65.957	46.75
4/12/2023 9:12	1047	20.219	65.957	46.686
4/12/2023 9:12	1048	20.193	65.971	46.625
4/12/2023 9:12	1049	20.152	65.973	46.531
4/12/2023 9:12	1050	20.138	65.963	46.499
4/12/2023 9:12	1051	20.11	65.966	46.433
4/12/2023 9:12	1052	20.075	65.959	46.352
4/12/2023 9:12	1053	20.051	65.98	46.297
4/12/2023 9:12	1054	20.038	65.97	46.268
4/12/2023 9:12	1055	19.996	65.962	46.17

4/12/2023 9:12	1056	19.975	65.964	46.122
4/12/2023 9:12	1057	19.955	65.966	46.074
4/12/2023 9:12	1058	19.93	65.976	46.018
4/12/2023 9:12	1059	19.886	65.968	45.916
4/12/2023 9:12	1060	19.883	65.962	45.91
4/12/2023 9:12	1061	19.872	65.963	45.885
4/12/2023 9:12	1062	19.816	65.96	45.754
4/12/2023 9:12	1063	19.783	65.983	45.678
4/12/2023 9:12	1064	19.803	65.975	45.725
4/12/2023 9:12	1065	19.726	65.971	45.547
4/12/2023 9:12	1066	19.705	65.964	45.498
4/12/2023 9:12	1067	19.693	65.968	45.471
4/12/2023 9:12	1068	19.692	65.983	45.469
4/12/2023 9:12	1069	19.66	65.973	45.395
4/12/2023 9:12	1070	19.645	65.973	45.359
4/12/2023 9:12	1071	19.605	65.967	45.268
4/12/2023 9:12	1072	19.612	65.97	45.284
4/12/2023 9:12	1073	19.568	65.977	45.181
4/12/2023 9:12	1074	19.542	65.97	45.121
4/12/2023 9:12	1075	19.49	65.973	45.001
4/12/2023 9:12	1076	19.508	65.973	45.044
4/12/2023 9:12	1077	19.452	65.973	44.914
4/12/2023 9:12	1078	19.425	65.985	44.851
4/12/2023 9:12	1079	19.398	65.98	44.79
4/12/2023 9:12	1080	19.404	65.972	44.804
4/12/2023 9:12	1081	19.375	65.975	44.736
4/12/2023 9:12	1082	19.39	65.973	44.77
4/12/2023 9:12	1083	19.339	65.989	44.653
4/12/2023 9:12	1084	19.301	65.981	44.566
4/12/2023 9:12	1085	19.28	65.972	44.516
4/12/2023 9:12	1086	19.277	65.979	44.509
4/12/2023 9:12	1087	19.243	65.966	44.432
4/12/2023 9:12	1088	19.247	65.989	44.441
4/12/2023 9:12	1089	19.228	65.979	44.397
4/12/2023 9:12	1090	19.2	65.977	44.332
4/12/2023 9:13	1091	19.153	65.973	44.225
4/12/2023 9:13	1092	19.164	65.976	44.249
4/12/2023 9:13	1093	19.114	65.996	44.133
4/12/2023 9:13	1094	19.12	65.977	44.148
4/12/2023 9:13	1095	19.088	65.977	44.074
4/12/2023 9:13	1096	19.074	65.981	44.041
4/12/2023 9:13	1097	19.071	65.972	44.034
4/12/2023 9:13	1098	19.032	65.998	43.944
4/12/2023 9:13	1099	19.034	65.983	43.95
4/12/2023 9:13	1100	19.001	65.983	43.873
4/12/2023 9:13	1101	18.992	65.976	43.853
4/12/2023 9:13	1102	18.956	65.979	43.769

4/12/2023 9:13	1103	18.962	65.994	43.782
4/12/2023 9:13	1104	18.93	65.99	43.709
4/12/2023 9:13	1105	18.922	65.981	43.69
4/12/2023 9:13	1106	18.892	65.984	43.62
4/12/2023 9:13	1107	18.887	65.977	43.609
4/12/2023 9:13	1108	18.87	65.996	43.57
4/12/2023 9:13	1109	18.861	65.993	43.55
4/12/2023 9:13	1110	18.845	65.981	43.512
4/12/2023 9:13	1111	18.83	65.985	43.478
4/12/2023 9:13	1112	18.785	65.981	43.375
4/12/2023 9:13	1113	18.784	66.002	43.371
4/12/2023 9:13	1114	18.762	65.99	43.321
4/12/2023 9:13	1115	18.755	65.983	43.305
4/12/2023 9:13	1116	18.741	65.98	43.272
4/12/2023 9:13	1117	18.723	65.983	43.232
4/12/2023 9:13	1118	18.721	66.001	43.226
4/12/2023 9:13	1119	18.681	65.992	43.134
4/12/2023 9:13	1120	18.681	65.988	43.133
4/12/2023 9:13	1121	18.657	65.993	43.078
4/12/2023 9:13	1122	18.644	65.984	43.048
4/12/2023 9:13	1123	18.654	66.002	43.072
4/12/2023 9:13	1124	18.614	65.994	42.979
4/12/2023 9:13	1125	18.599	65.988	42.944
4/12/2023 9:13	1126	18.588	65.988	42.919
4/12/2023 9:13	1127	18.582	65.993	42.904
4/12/2023 9:13	1128	18.556	66.007	42.845
4/12/2023 9:13	1129	18.552	65.998	42.836
4/12/2023 9:13	1130	18.544	65.986	42.819
4/12/2023 9:13	1131	18.505	65.992	42.728
4/12/2023 9:13	1132	18.506	65.99	42.73
4/12/2023 9:13	1133	18.477	66.009	42.663
4/12/2023 9:13	1134	18.495	65.998	42.705
4/12/2023 9:13	1135	18.467	65.996	42.64
4/12/2023 9:13	1136	18.463	65.985	42.631
4/12/2023 9:13	1137	18.457	65.99	42.616
4/12/2023 9:13	1138	18.41	66.01	42.508
4/12/2023 9:13	1139	18.41	65.993	42.507
4/12/2023 9:13	1140	18.403	65.992	42.491
4/12/2023 9:13	1141	18.397	65.99	42.478
4/12/2023 9:13	1142	18.391	65.996	42.463
4/12/2023 9:13	1143	18.372	66.014	42.421
4/12/2023 9:13	1144	18.36	66	42.393
4/12/2023 9:13	1145	18.343	65.997	42.353
4/12/2023 9:13	1146	18.326	65.996	42.314
4/12/2023 9:13	1147	18.316	65.994	42.291
4/12/2023 9:13	1148	18.285	66.011	42.218
4/12/2023 9:13	1149	18.311	66	42.28

4/12/2023 9:13	1150	18.287	66.001	42.223
4/12/2023 9:14	1151	18.27	65.997	42.184
4/12/2023 9:14	1152	18.267	66	42.178
4/12/2023 9:14	1153	18.253	66.015	42.145
4/12/2023 9:14	1154	18.263	66.002	42.169
4/12/2023 9:14	1155	18.211	66.002	42.049
4/12/2023 9:14	1156	18.188	65.998	41.996
4/12/2023 9:14	1157	18.219	65.997	42.066
4/12/2023 9:14	1158	18.193	66.011	42.007
4/12/2023 9:14	1159	18.182	66.005	41.983
4/12/2023 9:14	1160	18.176	66.001	41.967
4/12/2023 9:14	1161	18.167	66.002	41.946
4/12/2023 9:14	1162	18.169	66.001	41.952
4/12/2023 9:14	1163	18.151	66.019	41.91
4/12/2023 9:14	1164	18.124	66.007	41.848
4/12/2023 9:14	1165	18.124	66.001	41.848
4/12/2023 9:14	1166	18.104	66	41.802
4/12/2023 9:14	1167	18.086	66.002	41.76
4/12/2023 9:14	1168	18.085	66.023	41.757
4/12/2023 9:14	1169	18.102	66.003	41.796
4/12/2023 9:14	1170	18.053	66.005	41.683
4/12/2023 9:14	1171	18.06	66.002	41.701
4/12/2023 9:14	1172	18.056	66.002	41.692
4/12/2023 9:14	1173	18.044	66.026	41.663
4/12/2023 9:14	1174	18.041	66.01	41.655
4/12/2023 9:14	1175	18.029	66.013	41.628
4/12/2023 9:14	1176	18.004	66.006	41.572
4/12/2023 9:14	1177	18.007	66.001	41.577
4/12/2023 9:14	1178	17.977	66.022	41.508
4/12/2023 9:14	1179	18.008	66.014	41.58
4/12/2023 9:14	1180	17.973	66.009	41.499
4/12/2023 9:14	1181	17.954	66.009	41.455
4/12/2023 9:14	1182	17.968	66.009	41.487
4/12/2023 9:14	1183	17.951	66.024	41.448
4/12/2023 9:14	1184	17.928	66.014	41.396
4/12/2023 9:14	1185	17.928	66.014	41.394
4/12/2023 9:14	1186	17.921	66.007	41.38
4/12/2023 9:14	1187	17.925	66.007	41.389
4/12/2023 9:14	1188	17.911	66.032	41.357
4/12/2023 9:14	1189	17.896	66.015	41.321
4/12/2023 9:14	1190	17.894	66.01	41.317
4/12/2023 9:14	1191	17.867	66.01	41.253
4/12/2023 9:14	1192	17.859	66.006	41.236
4/12/2023 9:14	1193	17.866	66.036	41.253
4/12/2023 9:14	1194	17.846	66.018	41.205
4/12/2023 9:14	1195	17.839	66.013	41.19
4/12/2023 9:14	1196	17.845	66.015	41.204

4/12/2023 9:14	1197	17.834	66.013	41.179
4/12/2023 9:14	1198	17.811	66.031	41.124
4/12/2023 9:14	1199	17.798	66.024	41.094
4/12/2023 9:14	1200	17.817	66.019	41.138
4/12/2023 9:14	1201	17.806	66.019	41.113
4/12/2023 9:14	1202	17.789	66.01	41.074
4/12/2023 9:14	1203	17.787	66.032	41.07
4/12/2023 9:14	1204	17.781	66.02	41.055
4/12/2023 9:14	1205	17.767	66.011	41.023
4/12/2023 9:14	1206	17.776	66.02	41.045
4/12/2023 9:14	1207	17.753	66.019	40.991
4/12/2023 9:14	1208	17.735	66.036	40.949
4/12/2023 9:14	1209	17.723	66.022	40.921
4/12/2023 9:14	1210	17.739	66.018	40.959
4/12/2023 9:15	1211	17.741	66.018	40.963
4/12/2023 9:15	1212	17.697	66.018	40.862
4/12/2023 9:15	1213	17.69	66.041	40.845
4/12/2023 9:15	1214	17.691	66.022	40.848
4/12/2023 9:15	1215	17.688	66.018	40.842
4/12/2023 9:15	1216	17.679	66.016	40.82
4/12/2023 9:15	1217	17.672	66.014	40.803
4/12/2023 9:15	1218	17.668	66.042	40.795
4/12/2023 9:15	1219	17.666	66.027	40.791
4/12/2023 9:15	1220	17.664	66.023	40.785
4/12/2023 9:15	1221	17.649	66.02	40.751
4/12/2023 9:15	1222	17.613	66.02	40.668
4/12/2023 9:15	1223	17.626	66.042	40.698
4/12/2023 9:15	1224	17.62	66.027	40.683
4/12/2023 9:15	1225	17.63	66.022	40.707
4/12/2023 9:15	1226	17.604	66.023	40.648
4/12/2023 9:15	1227	17.622	66.018	40.688
4/12/2023 9:15	1228	17.613	66.044	40.668
4/12/2023 9:15	1229	17.592	66.024	40.621
4/12/2023 9:15	1230	17.584	66.023	40.601
4/12/2023 9:15	1231	17.576	66.02	40.583
4/12/2023 9:15	1232	17.572	66.02	40.572
4/12/2023 9:15	1233	17.564	66.048	40.555
4/12/2023 9:15	1234	17.573	66.024	40.576
4/12/2023 9:15	1235	17.558	66.024	40.541
4/12/2023 9:15	1236	17.557	66.023	40.537
4/12/2023 9:15	1237	17.521	66.022	40.456
4/12/2023 9:15	1238	17.562	66.054	40.549
4/12/2023 9:15	1239	17.514	66.035	40.439
4/12/2023 9:15	1240	17.535	66.024	40.487
4/12/2023 9:15	1241	17.543	66.027	40.507
4/12/2023 9:15	1242	17.502	66.022	40.411
4/12/2023 9:15	1243	17.509	66.05	40.429

4/12/2023 9:15	1244	17.492	66.032	40.388
4/12/2023 9:15	1245	17.499	66.026	40.404
4/12/2023 9:15	1246	17.494	66.029	40.392
4/12/2023 9:15	1247	17.507	66.028	40.423
4/12/2023 9:15	1248	17.495	66.053	40.395
4/12/2023 9:15	1249	17.475	66.027	40.349
4/12/2023 9:15	1250	17.476	66.027	40.353
4/12/2023 9:15	1251	17.483	66.022	40.367
4/12/2023 9:15	1252	17.457	66.032	40.308
4/12/2023 9:15	1253	17.446	66.049	40.282
4/12/2023 9:15	1254	17.465	66.036	40.325
4/12/2023 9:15	1255	17.448	66.029	40.286
4/12/2023 9:15	1256	17.417	66.028	40.216
4/12/2023 9:15	1257	17.437	66.032	40.261
4/12/2023 9:15	1258	17.418	66.054	40.218
4/12/2023 9:15	1259	17.422	66.035	40.226
4/12/2023 9:15	1260	17.398	66.029	40.172
4/12/2023 9:15	1261	17.4	66.029	40.177
4/12/2023 9:15	1262	17.407	66.024	40.192
4/12/2023 9:15	1263	17.418	66.057	40.217
4/12/2023 9:15	1264	17.404	66.039	40.185
4/12/2023 9:15	1265	17.386	66.032	40.144
4/12/2023 9:15	1266	17.392	66.031	40.158
4/12/2023 9:15	1267	17.381	66.031	40.131
4/12/2023 9:15	1268	17.371	66.053	40.109
4/12/2023 9:15	1269	17.361	66.04	40.085
4/12/2023 9:15	1270	17.348	66.035	40.056
4/12/2023 9:16	1271	17.364	66.023	40.093
4/12/2023 9:16	1272	17.354	66.024	40.069
4/12/2023 9:16	1273	17.336	66.059	40.028
4/12/2023 9:16	1274	17.361	66.04	40.086
4/12/2023 9:16	1275	17.339	66.033	40.034
4/12/2023 9:16	1276	17.324	66.032	40.002
4/12/2023 9:16	1277	17.336	66.032	40.029
4/12/2023 9:16	1278	17.33	66.063	40.015
4/12/2023 9:16	1279	17.318	66.036	39.987
4/12/2023 9:16	1280	17.316	66.032	39.981
4/12/2023 9:16	1281	17.331	66.029	40.017
4/12/2023 9:16	1282	17.315	66.032	39.979
4/12/2023 9:16	1283	17.305	66.058	39.957
4/12/2023 9:16	1284	17.297	66.04	39.938
4/12/2023 9:16	1285	17.286	66.041	39.912
4/12/2023 9:16	1286	17.303	66.04	39.951
4/12/2023 9:16	1287	17.291	66.036	39.925
4/12/2023 9:16	1288	17.282	66.059	39.904
4/12/2023 9:16	1289	17.282	66.039	39.903
4/12/2023 9:16	1290	17.269	66.037	39.873

4/12/2023 9:16	1291	17.28	66.036	39.898
4/12/2023 9:16	1292	17.268	66.035	39.87
4/12/2023 9:16	1293	17.268	66.063	39.871
4/12/2023 9:16	1294	17.249	66.041	39.827
4/12/2023 9:16	1295	17.236	66.042	39.797
4/12/2023 9:16	1296	17.243	66.041	39.814
4/12/2023 9:16	1297	17.246	66.035	39.82
4/12/2023 9:16	1298	17.242	66.062	39.812
4/12/2023 9:16	1299	17.224	66.046	39.769
4/12/2023 9:16	1300	17.231	66.042	39.787
4/12/2023 9:16	1301	17.231	66.042	39.785
4/12/2023 9:16	1302	17.207	66.037	39.73
4/12/2023 9:16	1303	17.21	66.071	39.738
4/12/2023 9:16	1304	17.211	66.045	39.739
4/12/2023 9:16	1305	17.222	66.045	39.764
4/12/2023 9:16	1306	17.187	66.035	39.684
4/12/2023 9:16	1307	17.207	66.04	39.73
4/12/2023 9:16	1308	17.197	66.066	39.707
4/12/2023 9:16	1309	17.2	66.049	39.715
4/12/2023 9:16	1310	17.182	66.042	39.672
4/12/2023 9:16	1311	17.166	66.046	39.637
4/12/2023 9:16	1312	17.184	66.04	39.677
4/12/2023 9:16	1313	17.163	66.072	39.63
4/12/2023 9:16	1314	17.163	66.052	39.629
4/12/2023 9:16	1315	17.171	66.046	39.647
4/12/2023 9:16	1316	17.141	66.044	39.578
4/12/2023 9:16	1317	17.172	66.044	39.65
4/12/2023 9:16	1318	17.164	66.071	39.631
4/12/2023 9:16	1319	17.154	66.053	39.607
4/12/2023 9:16	1320	17.165	66.044	39.634
4/12/2023 9:16	1321	17.159	66.046	39.621
4/12/2023 9:16	1322	17.133	66.039	39.56
4/12/2023 9:16	1323.005	17.164	66.076	39.632
4/12/2023 9:16	1324	17.122	66.054	39.534
4/12/2023 9:16	1325	17.13	66.049	39.553
4/12/2023 9:16	1326	17.142	66.045	39.58
4/12/2023 9:16	1327	17.136	66.037	39.566
4/12/2023 9:16	1328.021	17.134	66.075	39.562
4/12/2023 9:16	1329	17.117	66.053	39.523
4/12/2023 9:16	1330	17.114	66.045	39.515
4/12/2023 9:17	1331	17.122	66.048	39.535
4/12/2023 9:17	1332	17.11	66.045	39.507
4/12/2023 9:17	1333.015	17.099	66.072	39.481
4/12/2023 9:17	1334	17.127	66.058	39.546
4/12/2023 9:17	1335.007	17.096	66.049	39.475
4/12/2023 9:17	1336	17.116	66.05	39.521
4/12/2023 9:17	1337	17.109	66.045	39.504



4/12/2023 9:17	1338.036	17.124	66.078	39.538
4/12/2023 9:17	1339	17.099	66.057	39.481
4/12/2023 9:17	1340	17.092	66.05	39.464
4/12/2023 9:17	1341	17.095	66.046	39.473
4/12/2023 9:17	1342	17.096	66.042	39.475
4/12/2023 9:17	1343.047	17.067	66.079	39.407
4/12/2023 9:17	1344	17.069	66.057	39.413
4/12/2023 9:17	1345	17.085	66.054	39.449
4/12/2023 9:17	1346	17.07	66.049	39.415
4/12/2023 9:17	1347	17.059	66.045	39.389
4/12/2023 9:17	1348.064	17.07	66.079	39.415
4/12/2023 9:17	1349	17.041	66.063	39.347
4/12/2023 9:17	1350	17.046	66.054	39.358
4/12/2023 9:17	1351	17.044	66.052	39.353
4/12/2023 9:17	1352	17.052	66.049	39.372
4/12/2023 9:17	1353.07	17.043	66.083	39.351
4/12/2023 9:17	1354	17.047	66.059	39.361
4/12/2023 9:17	1355	17.029	66.055	39.32
4/12/2023 9:17	1356	17.064	66.046	39.401
4/12/2023 9:17	1357	17.023	66.05	39.306
4/12/2023 9:17	1358.063	17.05	66.082	39.367
4/12/2023 9:17	1359	17.038	66.063	39.341
4/12/2023 9:17	1360	17.015	66.062	39.286
4/12/2023 9:17	1361	17.023	66.054	39.306
4/12/2023 9:17	1362	17.011	66.052	39.279
4/12/2023 9:17	1363.085	16.985	66.083	39.219
4/12/2023 9:17	1364	16.992	66.063	39.234
4/12/2023 9:17	1365	17.021	66.059	39.301
4/12/2023 9:17	1366	17.019	66.058	39.297
4/12/2023 9:17	1367	17.02	66.055	39.299
4/12/2023 9:17	1368.09	16.998	66.089	39.249
4/12/2023 9:17	1369	17.002	66.065	39.258
4/12/2023 9:17	1370	16.985	66.057	39.218
4/12/2023 9:17	1371	17.02	66.054	39.298
4/12/2023 9:17	1372	16.979	66.057	39.204
4/12/2023 9:17	1373.106	16.989	66.089	39.228
4/12/2023 9:17	1374	16.978	66.063	39.202
4/12/2023 9:17	1375	16.992	66.061	39.234
4/12/2023 9:17	1376	16.98	66.059	39.206
4/12/2023 9:17	1377	16.96	66.061	39.159
4/12/2023 9:17	1378.123	16.971	66.091	39.186
4/12/2023 9:17	1379	16.987	66.072	39.222
4/12/2023 9:17	1380	16.971	66.067	39.185
4/12/2023 9:17	1381	16.974	66.065	39.193
4/12/2023 9:17	1382	16.976	66.055	39.196
4/12/2023 9:17	1383.119	16.949	66.091	39.136
4/12/2023 9:17	1384	16.957	66.072	39.154

4/12/2023 9:17	1385	16.969	66.059	39.182
4/12/2023 9:17	1386	16.968	66.063	39.179
4/12/2023 9:17	1387	16.957	66.058	39.154
4/12/2023 9:17	1388.119	16.944	66.096	39.124
4/12/2023 9:17	1389	16.962	66.072	39.165
4/12/2023 9:17	1390	16.952	66.065	39.142
4/12/2023 9:18	1391	16.958	66.066	39.155
4/12/2023 9:18	1392	16.931	66.063	39.093
4/12/2023 9:18	1393.125	16.953	66.091	39.144
4/12/2023 9:18	1394	16.92	66.076	39.069
4/12/2023 9:18	1395	16.933	66.071	39.098
4/12/2023 9:18	1396	16.917	66.067	39.062
4/12/2023 9:18	1397	16.926	66.065	39.082
4/12/2023 9:18	1398.143	16.933	66.095	39.098
4/12/2023 9:18	1399	16.927	66.079	39.084
4/12/2023 9:18	1400	16.921	66.078	39.069
4/12/2023 9:18	1401	16.903	66.07	39.029
4/12/2023 9:18	1402	16.897	66.067	39.014
4/12/2023 9:18	1403.149	16.909	66.101	39.042
4/12/2023 9:18	1404	16.891	66.079	39.002
4/12/2023 9:18	1405	16.924	66.075	39.076
4/12/2023 9:18	1406	16.898	66.07	39.017
4/12/2023 9:18	1407	16.906	66.067	39.036
4/12/2023 9:18	1408.177	16.909	66.101	39.043
4/12/2023 9:18	1409	16.9	66.083	39.021
4/12/2023 9:18	1410	16.928	66.071	39.086
4/12/2023 9:18	1411	16.895	66.07	39.011
4/12/2023 9:18	1412	16.892	66.069	39.003
4/12/2023 9:18	1413.163	16.883	66.102	38.983
4/12/2023 9:18	1414	16.879	66.075	38.973
4/12/2023 9:18	1415	16.865	66.074	38.941
4/12/2023 9:18	1416	16.872	66.075	38.957
4/12/2023 9:18	1417	16.857	66.072	38.921
4/12/2023 9:18	1418.154	16.851	66.104	38.907
4/12/2023 9:18	1419	16.861	66.083	38.932
4/12/2023 9:18	1420	16.865	66.084	38.94
4/12/2023 9:18	1421	16.867	66.079	38.946
4/12/2023 9:18	1422	16.88	66.076	38.974
4/12/2023 9:18	1423.174	16.851	66.104	38.908
4/12/2023 9:18	1424	16.869	66.08	38.95
4/12/2023 9:18	1425	16.836	66.079	38.875
4/12/2023 9:18	1426	16.878	66.078	38.971
4/12/2023 9:18	1427	16.867	66.071	38.946
4/12/2023 9:18	1428.187	16.859	66.104	38.926
4/12/2023 9:18	1429	16.857	66.085	38.923
4/12/2023 9:18	1430	16.853	66.075	38.913
4/12/2023 9:18	1431	16.859	66.08	38.927

4/12/2023 9:18	1432	16.841	66.072	38.884
4/12/2023 9:18	1433.194	16.831	66.109	38.862
4/12/2023 9:18	1434	16.833	66.091	38.866
4/12/2023 9:18	1435	16.853	66.087	38.914
4/12/2023 9:18	1436	16.839	66.08	38.88
4/12/2023 9:18	1437	16.829	66.079	38.857
4/12/2023 9:18	1438	16.819	66.079	38.834
4/12/2023 9:18	1439	16.833	66.072	38.868
4/12/2023 9:18	1440	16.815	66.074	38.825
4/12/2023 9:18	1441	16.817	66.071	38.83
4/12/2023 9:18	1442	16.821	66.074	38.839
4/12/2023 9:18	1443	16.816	66.075	38.828
4/12/2023 9:18	1444	16.827	66.075	38.852
4/12/2023 9:18	1445	16.819	66.075	38.835
4/12/2023 9:18	1446	16.799	66.078	38.788
4/12/2023 9:18	1447	16.824	66.074	38.846
4/12/2023 9:18	1448	16.815	66.074	38.824
4/12/2023 9:18	1449	16.794	66.067	38.776
4/12/2023 9:18	1450	16.821	66.078	38.838
4/12/2023 9:19	1451	16.795	66.07	38.779
4/12/2023 9:19	1452	16.794	66.072	38.778
4/12/2023 9:19	1453	16.796	66.071	38.783
4/12/2023 9:19	1454	16.794	66.07	38.777
4/12/2023 9:19	1455	16.795	66.065	38.78
4/12/2023 9:19	1456	16.787	66.11	38.761
4/12/2023 9:19	1457	16.782	66.082	38.749
4/12/2023 9:19	1458	16.746	66.082	38.666
4/12/2023 9:19	1459	16.795	66.076	38.779
4/12/2023 9:19	1460	16.791	66.072	38.77
4/12/2023 9:19	1461.027	16.771	66.109	38.724
4/12/2023 9:19	1462	16.78	66.083	38.745
4/12/2023 9:19	1463	16.782	66.082	38.75
4/12/2023 9:19	1464	16.769	66.075	38.718
4/12/2023 9:19	1465	16.784	66.072	38.754
4/12/2023 9:19	1466.031	16.774	66.108	38.73
4/12/2023 9:19	1467	16.778	66.084	38.741
4/12/2023 9:19	1468	16.75	66.085	38.674
4/12/2023 9:19	1469	16.778	66.084	38.739
4/12/2023 9:19	1470	16.748	66.08	38.669
4/12/2023 9:19	1471.052	16.777	66.11	38.738
4/12/2023 9:19	1472	16.763	66.088	38.705
4/12/2023 9:19	1473	16.77	66.082	38.722
4/12/2023 9:19	1474	16.757	66.08	38.692
4/12/2023 9:19	1475	16.772	66.079	38.725
4/12/2023 9:19	1476.051	16.77	66.114	38.722
4/12/2023 9:19	1477	16.764	66.095	38.709
4/12/2023 9:19	1478	16.757	66.087	38.691

4/12/2023 9:19	1479	16.756	66.08	38.69
4/12/2023 9:19	1480	16.727	66.078	38.621
4/12/2023 9:19	1481.068	16.724	66.114	38.616
4/12/2023 9:19	1482	16.724	66.092	38.615
4/12/2023 9:19	1483	16.743	66.088	38.659
4/12/2023 9:19	1484	16.733	66.088	38.635
4/12/2023 9:19	1485	16.742	66.088	38.656
4/12/2023 9:19	1486.063	16.743	66.117	38.658
4/12/2023 9:19	1487	16.733	66.089	38.637
4/12/2023 9:19	1488	16.718	66.091	38.602
4/12/2023 9:19	1489	16.723	66.088	38.613
4/12/2023 9:19	1490	16.717	66.082	38.6
4/12/2023 9:19	1491.084	16.715	66.113	38.596
4/12/2023 9:19	1492	16.717	66.098	38.599
4/12/2023 9:19	1493	16.728	66.085	38.624
4/12/2023 9:19	1494	16.71	66.087	38.582
4/12/2023 9:19	1495	16.722	66.083	38.612
4/12/2023 9:19	1496.09	16.718	66.125	38.601
4/12/2023 9:19	1497	16.726	66.1	38.619
4/12/2023 9:19	1498	16.738	66.091	38.647
4/12/2023 9:19	1499	16.701	66.091	38.561
4/12/2023 9:19	1500	16.704	66.091	38.57
4/12/2023 9:19	1501.086	16.702	66.119	38.564
4/12/2023 9:19	1502	16.694	66.095	38.546
4/12/2023 9:19	1503	16.723	66.092	38.612
4/12/2023 9:19	1504	16.704	66.089	38.568
4/12/2023 9:19	1505	16.689	66.089	38.534
4/12/2023 9:19	1506.093	16.691	66.115	38.54
4/12/2023 9:19	1507	16.706	66.098	38.573
4/12/2023 9:19	1508	16.686	66.095	38.527
4/12/2023 9:19	1509	16.682	66.088	38.517
4/12/2023 9:19	1510	16.707	66.089	38.575
4/12/2023 9:20	1511	16.688	66.092	38.531
4/12/2023 9:20	1512	16.675	66.088	38.502
4/12/2023 9:20	1513	16.664	66.091	38.476
4/12/2023 9:20	1514	16.676	66.088	38.504
4/12/2023 9:20	1515	16.676	66.085	38.505
4/12/2023 9:20	1516	16.666	66.088	38.481
4/12/2023 9:20	1517	16.666	66.088	38.48
4/12/2023 9:20	1518	16.659	66.088	38.466
4/12/2023 9:20	1519	16.667	66.084	38.484
4/12/2023 9:20	1520	16.691	66.088	38.538
4/12/2023 9:20	1521	16.667	66.085	38.483
4/12/2023 9:20	1522	16.647	66.085	38.437
4/12/2023 9:20	1523	16.697	66.084	38.554
4/12/2023 9:20	1524	16.677	66.085	38.506
4/12/2023 9:20	1525	16.642	66.087	38.425

4/12/2023 9:20	1526	16.661	66.084	38.471
4/12/2023 9:20	1527.001	16.643	66.087	38.428
4/12/2023 9:20	1528.001	16.655	66.085	38.455
4/12/2023 9:20	1529.001	16.674	66.089	38.501
4/12/2023 9:20	1530.001	16.664	66.088	38.478
4/12/2023 9:20	1531.001	16.637	66.087	38.414
4/12/2023 9:20	1532.001	16.669	66.087	38.489
4/12/2023 9:20	1533.001	16.643	66.084	38.429
4/12/2023 9:20	1534.001	16.634	66.088	38.406
4/12/2023 9:20	1535.207	16.64	66.115	38.421
4/12/2023 9:20	1536.001	16.674	66.096	38.5
4/12/2023 9:20	1537.001	16.624	66.089	38.385
4/12/2023 9:20	1538.001	16.637	66.093	38.413
4/12/2023 9:20	1539.001	16.621	66.087	38.378
4/12/2023 9:20	1540.22	16.634	66.122	38.406
4/12/2023 9:20	1541.001	16.611	66.106	38.355
4/12/2023 9:20	1542.001	16.64	66.091	38.422
4/12/2023 9:20	1543.001	16.625	66.093	38.386
4/12/2023 9:20	1544.001	16.63	66.095	38.399
4/12/2023 9:20	1545.24	16.612	66.127	38.356
4/12/2023 9:20	1546.001	16.628	66.109	38.393
4/12/2023 9:20	1547.001	16.608	66.097	38.348
4/12/2023 9:20	1548.001	16.616	66.095	38.365
4/12/2023 9:20	1549.001	16.648	66.091	38.439
4/12/2023 9:20	1550.253	16.616	66.122	38.365
4/12/2023 9:20	1551.001	16.599	66.105	38.327
4/12/2023 9:20	1552.001	16.618	66.097	38.37
4/12/2023 9:20	1553.001	16.615	66.096	38.364
4/12/2023 9:20	1554.001	16.617	66.095	38.367
4/12/2023 9:20	1555.276	16.583	66.126	38.289
4/12/2023 9:20	1556.001	16.63	66.11	38.399
4/12/2023 9:20	1557.001	16.605	66.1	38.341
4/12/2023 9:20	1558.001	16.611	66.096	38.355
4/12/2023 9:20	1559.001	16.606	66.096	38.343
4/12/2023 9:20	1560.28	16.603	66.121	38.336
4/12/2023 9:20	1561.001	16.606	66.109	38.344
4/12/2023 9:20	1562.001	16.593	66.105	38.312
4/12/2023 9:20	1563.001	16.605	66.097	38.339
4/12/2023 9:20	1564.001	16.579	66.096	38.281
4/12/2023 9:20	1565.284	16.588	66.126	38.3
4/12/2023 9:20	1566.001	16.582	66.112	38.287
4/12/2023 9:20	1567.001	16.597	66.102	38.321
4/12/2023 9:20	1568.001	16.588	66.102	38.301
4/12/2023 9:20	1569.001	16.562	66.1	38.241
4/12/2023 9:21	1570.289	16.577	66.127	38.275
4/12/2023 9:21	1571.001	16.577	66.11	38.275
4/12/2023 9:21	1572.001	16.582	66.1	38.288

4/12/2023 9:21	1573.001	16.572	66.098	38.265
4/12/2023 9:21	1574.001	16.592	66.097	38.311
4/12/2023 9:21	1575.293	16.579	66.127	38.28
4/12/2023 9:21	1576.001	16.567	66.117	38.252
4/12/2023 9:21	1577.001	16.569	66.108	38.257
4/12/2023 9:21	1578.001	16.583	66.105	38.289
4/12/2023 9:21	1579.001	16.566	66.097	38.251
4/12/2023 9:21	1580.307	16.589	66.132	38.304
4/12/2023 9:21	1581.001	16.57	66.113	38.26
4/12/2023 9:21	1582.001	16.562	66.106	38.241
4/12/2023 9:21	1583.001	16.56	66.104	38.238
4/12/2023 9:21	1584.001	16.582	66.104	38.287
4/12/2023 9:21	1585.314	16.574	66.134	38.268
4/12/2023 9:21	1586.001	16.566	66.117	38.249
4/12/2023 9:21	1587.001	16.557	66.104	38.23
4/12/2023 9:21	1588.001	16.562	66.109	38.24
4/12/2023 9:21	1589.001	16.561	66.097	38.238
4/12/2023 9:21	1590.319	16.552	66.138	38.219
4/12/2023 9:21	1591.001	16.566	66.121	38.251
4/12/2023 9:21	1592.001	16.562	66.112	38.24
4/12/2023 9:21	1593.001	16.576	66.106	38.273
4/12/2023 9:21	1594.001	16.559	66.104	38.233
4/12/2023 9:21	1595.317	16.55	66.136	38.214
4/12/2023 9:21	1596.001	16.541	66.114	38.193
4/12/2023 9:21	1597.001	16.538	66.11	38.186
4/12/2023 9:21	1598.001	16.561	66.105	38.238
4/12/2023 9:21	1599.001	16.55	66.1	38.213
4/12/2023 9:21	1600.001	16.568	66.102	38.255
4/12/2023 9:21	1601.001	16.555	66.121	38.226
4/12/2023 9:21	1602.001	16.544	66.112	38.199
4/12/2023 9:21	1603.001	16.532	66.102	38.173
4/12/2023 9:21	1604.001	16.563	66.108	38.243
4/12/2023 9:21	1605.311	16.533	66.135	38.175
4/12/2023 9:21	1606.001	16.542	66.115	38.194
4/12/2023 9:21	1607.001	16.554	66.112	38.223
4/12/2023 9:21	1608.001	16.532	66.102	38.171
4/12/2023 9:21	1609.001	16.534	66.108	38.178
4/12/2023 9:21	1610.001	16.538	66.105	38.186
4/12/2023 9:21	1611.001	16.552	66.115	38.218
4/12/2023 9:21	1612.001	16.545	66.112	38.201
4/12/2023 9:21	1613.001	16.545	66.108	38.202
4/12/2023 9:21	1614.001	16.535	66.104	38.179
4/12/2023 9:21	1615.001	16.511	66.097	38.123
4/12/2023 9:21	1616.001	16.553	66.121	38.221
4/12/2023 9:21	1617.001	16.518	66.106	38.14
4/12/2023 9:21	1618.001	16.534	66.109	38.177
4/12/2023 9:21	1619.001	16.507	66.109	38.115

4/12/2023 9:21	1620.001	16.525	66.101	38.157
4/12/2023 9:21	1621.001	16.51	66.122	38.12
4/12/2023 9:21	1622.001	16.526	66.115	38.158
4/12/2023 9:21	1623.001	16.521	66.109	38.147
4/12/2023 9:21	1624.001	16.526	66.105	38.158
4/12/2023 9:21	1625.001	16.521	66.097	38.146
4/12/2023 9:21	1626.001	16.524	66.119	38.152
4/12/2023 9:21	1627.001	16.545	66.115	38.203
4/12/2023 9:21	1628.001	16.522	66.112	38.149
4/12/2023 9:21	1629.001	16.522	66.11	38.149
4/12/2023 9:21	1630.001	16.534	66.105	38.178
4/12/2023 9:22	1631.001	16.516	66.122	38.134
4/12/2023 9:22	1632.001	16.534	66.112	38.177
4/12/2023 9:22	1633.001	16.523	66.108	38.151
4/12/2023 9:22	1634.001	16.508	66.108	38.117
4/12/2023 9:22	1635.001	16.526	66.106	38.158
4/12/2023 9:22	1636.001	16.501	66.122	38.101
4/12/2023 9:22	1637.001	16.51	66.112	38.121
4/12/2023 9:22	1638.001	16.493	66.11	38.083
4/12/2023 9:22	1639.001	16.485	66.105	38.064
4/12/2023 9:22	1640.001	16.496	66.11	38.089
4/12/2023 9:22	1641.001	16.5	66.122	38.098
4/12/2023 9:22	1642.001	16.503	66.112	38.106
4/12/2023 9:22	1643.001	16.514	66.113	38.129
4/12/2023 9:22	1644.001	16.523	66.104	38.151
4/12/2023 9:22	1645.001	16.489	66.11	38.072
4/12/2023 9:22	1646.001	16.496	66.121	38.088
4/12/2023 9:22	1647.001	16.485	66.109	38.062
4/12/2023 9:22	1648.001	16.524	66.112	38.152
4/12/2023 9:22	1649.001	16.495	66.112	38.085
4/12/2023 9:22	1650.001	16.483	66.106	38.059
4/12/2023 9:22	1651.001	16.487	66.122	38.068
4/12/2023 9:22	1652.001	16.491	66.114	38.078
4/12/2023 9:22	1653.001	16.511	66.109	38.124
4/12/2023 9:22	1654.001	16.509	66.105	38.119
4/12/2023 9:22	1655.001	16.49	66.102	38.076
4/12/2023 9:22	1656.001	16.489	66.119	38.072
4/12/2023 9:22	1657.001	16.472	66.118	38.034
4/12/2023 9:22	1658.001	16.49	66.113	38.074
4/12/2023 9:22	1659.001	16.468	66.106	38.023
4/12/2023 9:22	1660.001	16.474	66.108	38.037
4/12/2023 9:22	1661.001	16.478	66.122	38.048
4/12/2023 9:22	1662.001	16.484	66.113	38.061
4/12/2023 9:22	1663.001	16.47	66.113	38.029
4/12/2023 9:22	1664.001	16.482	66.114	38.056
4/12/2023 9:22	1665.001	16.49	66.105	38.074
4/12/2023 9:22	1666.001	16.496	66.117	38.088

4/12/2023 9:22	1667.001	16.474	66.11	38.037
4/12/2023 9:22	1668.001	16.458	66.109	38
4/12/2023 9:22	1669.001	16.468	66.11	38.024
4/12/2023 9:22	1670.001	16.497	66.108	38.09
4/12/2023 9:22	1671.001	16.463	66.125	38.013
4/12/2023 9:22	1672.001	16.472	66.114	38.033
4/12/2023 9:22	1673.001	16.483	66.114	38.059
4/12/2023 9:22	1674.001	16.471	66.109	38.031
4/12/2023 9:22	1675.001	16.46	66.109	38.005
4/12/2023 9:22	1676.001	16.459	66.125	38.004
4/12/2023 9:22	1677.001	16.461	66.119	38.007
4/12/2023 9:22	1678.001	16.489	66.121	38.072
4/12/2023 9:22	1679.001	16.434	66.112	37.946
4/12/2023 9:22	1680.001	16.451	66.109	37.986
4/12/2023 9:22	1681.001	16.463	66.126	38.012
4/12/2023 9:22	1682.001	16.46	66.114	38.006
4/12/2023 9:22	1683.001	16.452	66.11	37.986
4/12/2023 9:22	1684.001	16.452	66.11	37.986
4/12/2023 9:22	1685.001	16.452	66.112	37.988
4/12/2023 9:22	1686.001	16.475	66.127	38.041
4/12/2023 9:22	1687.001	16.44	66.115	37.958
4/12/2023 9:22	1688.001	16.445	66.11	37.972
4/12/2023 9:22	1689.001	16.445	66.113	37.972
4/12/2023 9:22	1690.001	16.446	66.11	37.974
4/12/2023 9:23	1691.001	16.449	66.131	37.98
4/12/2023 9:23	1692.001	16.459	66.123	38.004
4/12/2023 9:23	1693.001	16.445	66.113	37.97
4/12/2023 9:23	1694.001	16.438	66.114	37.955
4/12/2023 9:23	1695.001	16.438	66.113	37.955
4/12/2023 9:23	1696.001	16.441	66.126	37.961
4/12/2023 9:23	1697.001	16.44	66.122	37.959
4/12/2023 9:23	1698.001	16.433	66.118	37.944
4/12/2023 9:23	1699.001	16.422	66.115	37.917
4/12/2023 9:23	1700.001	16.437	66.112	37.952
4/12/2023 9:23	1701.001	16.437	66.132	37.953
4/12/2023 9:23	1702.001	16.445	66.118	37.972
4/12/2023 9:23	1703.001	16.421	66.121	37.915
4/12/2023 9:23	1704.001	16.418	66.11	37.908
4/12/2023 9:23	1705.001	16.421	66.113	37.915
4/12/2023 9:23	1706.001	16.425	66.126	37.925
4/12/2023 9:23	1707.001	16.418	66.126	37.908
4/12/2023 9:23	1708.001	16.428	66.114	37.931
4/12/2023 9:23	1709.001	16.42	66.115	37.913
4/12/2023 9:23	1710.001	16.427	66.115	37.929
4/12/2023 9:23	1711.001	16.41	66.131	37.891
4/12/2023 9:23	1712.001	16.414	66.123	37.899
4/12/2023 9:23	1713.001	16.399	66.115	37.865



4/12/2023 9:23	1714.001	16.407	66.112	37.883
4/12/2023 9:23	1715.001	16.419	66.117	37.911
4/12/2023 9:23	1716.001	16.429	66.13	37.933
4/12/2023 9:23	1717.001	16.439	66.121	37.958
4/12/2023 9:23	1718.001	16.404	66.123	37.877
4/12/2023 9:23	1719.001	16.394	66.118	37.853
4/12/2023 9:23	1720.001	16.408	66.114	37.887
4/12/2023 9:23	1721.001	16.422	66.128	37.919
4/12/2023 9:23	1722.001	16.409	66.126	37.888
4/12/2023 9:23	1723.001	16.408	66.118	37.886
4/12/2023 9:23	1724.001	16.413	66.112	37.897
4/12/2023 9:23	1725.001	16.394	66.121	37.854
4/12/2023 9:23	1726.001	16.386	66.136	37.835
4/12/2023 9:23	1727.001	16.399	66.126	37.866
4/12/2023 9:23	1728.001	16.38	66.122	37.82
4/12/2023 9:23	1729.001	16.401	66.121	37.87
4/12/2023 9:23	1730.001	16.393	66.119	37.85
4/12/2023 9:23	1731.001	16.391	66.131	37.847
4/12/2023 9:23	1732.001	16.41	66.127	37.889
4/12/2023 9:23	1733.001	16.403	66.118	37.873
4/12/2023 9:23	1734.001	16.4	66.119	37.868
4/12/2023 9:23	1735.001	16.407	66.118	37.884
4/12/2023 9:23	1736.001	16.389	66.13	37.841
4/12/2023 9:23	1737.001	16.377	66.128	37.813
4/12/2023 9:23	1738.001	16.391	66.123	37.847
4/12/2023 9:23	1739.001	16.386	66.123	37.834
4/12/2023 9:23	1740.001	16.398	66.119	37.863
4/12/2023 9:23	1741.001	16.375	66.136	37.81
4/12/2023 9:23	1742.001	16.392	66.128	37.848
4/12/2023 9:23	1743.001	16.386	66.127	37.834
4/12/2023 9:23	1744.001	16.376	66.119	37.811
4/12/2023 9:23	1745.001	16.384	66.118	37.83
4/12/2023 9:23	1746.001	16.374	66.138	37.806
4/12/2023 9:23	1747.001	16.388	66.125	37.84
4/12/2023 9:23	1748.001	16.363	66.127	37.781
4/12/2023 9:23	1749.001	16.389	66.119	37.841
4/12/2023 9:23	1750.001	16.383	66.118	37.828
4/12/2023 9:24	1751.001	16.385	66.134	37.833
4/12/2023 9:24	1752.001	16.395	66.13	37.857
4/12/2023 9:24	1753.001	16.373	66.122	37.805
4/12/2023 9:24	1754.001	16.384	66.118	37.829
4/12/2023 9:24	1755.001	16.387	66.119	37.838
4/12/2023 9:24	1756.001	16.374	66.14	37.806
4/12/2023 9:24	1757.001	16.37	66.125	37.797
4/12/2023 9:24	1758.001	16.39	66.127	37.844
4/12/2023 9:24	1759.001	16.392	66.121	37.848
4/12/2023 9:24	1760.001	16.367	66.117	37.792

4/12/2023 9:24	1761.001	16.37	66.131	37.798
4/12/2023 9:24	1762.001	16.359	66.134	37.772
4/12/2023 9:24	1763.001	16.379	66.122	37.818
4/12/2023 9:24	1764.001	16.366	66.119	37.788
4/12/2023 9:24	1765.001	16.346	66.121	37.742
4/12/2023 9:24	1766.001	16.393	66.138	37.851
4/12/2023 9:24	1767.001	16.381	66.131	37.823
4/12/2023 9:24	1768.001	16.365	66.13	37.787
4/12/2023 9:24	1769.001	16.376	66.125	37.812
4/12/2023 9:24	1770.001	16.358	66.123	37.77
4/12/2023 9:24	1771.001	16.371	66.139	37.8
4/12/2023 9:24	1772.001	16.376	66.132	37.812
4/12/2023 9:24	1773.001	16.363	66.128	37.783
4/12/2023 9:24	1774.001	16.366	66.126	37.79
4/12/2023 9:24	1775.001	16.356	66.121	37.765
4/12/2023 9:24	1776.001	16.339	66.145	37.726
4/12/2023 9:24	1777.001	16.375	66.128	37.809
4/12/2023 9:24	1778.001	16.366	66.126	37.789
4/12/2023 9:24	1779.001	16.359	66.121	37.773
4/12/2023 9:24	1780.001	16.343	66.126	37.736
4/12/2023 9:24	1781.001	16.336	66.141	37.72
4/12/2023 9:24	1782.001	16.335	66.131	37.717
4/12/2023 9:24	1783.001	16.35	66.127	37.751
4/12/2023 9:24	1784.001	16.345	66.127	37.74
4/12/2023 9:24	1785.001	16.341	66.127	37.731
4/12/2023 9:24	1786.001	16.338	66.139	37.725
4/12/2023 9:24	1787.001	16.37	66.135	37.798
4/12/2023 9:24	1788.001	16.329	66.13	37.702
4/12/2023 9:24	1789.001	16.331	66.128	37.707
4/12/2023 9:24	1790.001	16.351	66.13	37.753
4/12/2023 9:24	1791.001	16.35	66.147	37.751
4/12/2023 9:24	1792.001	16.366	66.138	37.788
4/12/2023 9:24	1793.001	16.362	66.13	37.779
4/12/2023 9:24	1794.001	16.341	66.132	37.731
4/12/2023 9:24	1795.001	16.34	66.127	37.729
4/12/2023 9:24	1796.001	16.347	66.147	37.744
4/12/2023 9:24	1797.001	16.343	66.136	37.735
4/12/2023 9:24	1798.001	16.348	66.136	37.746
4/12/2023 9:24	1799.001	16.346	66.131	37.742
4/12/2023 9:24	1800.001	16.325	66.126	37.694
4/12/2023 9:24	1801.001	16.336	66.152	37.72
4/12/2023 9:24	1802.001	16.316	66.143	37.673
4/12/2023 9:24	1803.001	16.353	66.136	37.759
4/12/2023 9:24	1804.001	16.336	66.132	37.719
4/12/2023 9:24	1805.001	16.33	66.134	37.705
4/12/2023 9:24	1806.001	16.33	66.153	37.705
4/12/2023 9:24	1807.001	16.339	66.139	37.727

4/12/2023 9:24	1808.001	16.337	66.139	37.722
4/12/2023 9:24	1809.001	16.338	66.135	37.725
4/12/2023 9:24	1810.001	16.331	66.128	37.708
4/12/2023 9:25	1811.001	16.307	66.16	37.651
4/12/2023 9:25	1812.001	16.322	66.143	37.687
4/12/2023 9:25	1813.001	16.33	66.138	37.704
4/12/2023 9:25	1814.001	16.344	66.14	37.737
4/12/2023 9:25	1815.001	16.33	66.134	37.706
4/12/2023 9:25	1816.001	16.325	66.158	37.693
4/12/2023 9:25	1817.001	16.311	66.143	37.663
4/12/2023 9:25	1818.001	16.351	66.141	37.753
4/12/2023 9:25	1819.001	16.336	66.144	37.719
4/12/2023 9:25	1820.001	16.341	66.144	37.73
4/12/2023 9:25	1821.001	16.329	66.158	37.704
4/12/2023 9:25	1822.001	16.315	66.149	37.67
4/12/2023 9:25	1823.001	16.335	66.144	37.717
4/12/2023 9:25	1824.001	16.308	66.144	37.655
4/12/2023 9:25	1825.001	16.306	66.14	37.65
4/12/2023 9:25	1826.001	16.329	66.16	37.703
4/12/2023 9:25	1827.001	16.327	66.148	37.699
4/12/2023 9:25	1828.001	16.318	66.14	37.677
4/12/2023 9:25	1829.001	16.301	66.144	37.639
4/12/2023 9:25	1830.001	16.344	66.141	37.738
4/12/2023 9:25	1831.001	16.322	66.166	37.686
4/12/2023 9:25	1832.001	16.331	66.154	37.707
4/12/2023 9:25	1833.001	16.317	66.152	37.676
4/12/2023 9:25	1834.001	16.33	66.145	37.705
4/12/2023 9:25	1835.001	16.336	66.148	37.72
4/12/2023 9:25	1836.001	16.315	66.167	37.671
4/12/2023 9:25	1837.001	16.334	66.156	37.714
4/12/2023 9:25	1838.001	16.332	66.152	37.71
4/12/2023 9:25	1839.001	16.313	66.152	37.667
4/12/2023 9:25	1840.001	16.292	66.149	37.618
4/12/2023 9:25	1841.001	16.322	66.171	37.688
4/12/2023 9:25	1842.001	16.299	66.161	37.633
4/12/2023 9:25	1843.001	16.329	66.154	37.703
4/12/2023 9:25	1844.001	16.3	66.157	37.636
4/12/2023 9:25	1845.001	16.304	66.153	37.645
4/12/2023 9:25	1846.001	16.303	66.173	37.643
4/12/2023 9:25	1847.001	16.341	66.158	37.731
4/12/2023 9:25	1848.001	16.306	66.164	37.649
4/12/2023 9:25	1849.001	16.325	66.157	37.694
4/12/2023 9:25	1850.001	16.32	66.157	37.682
4/12/2023 9:25	1851.001	16.308	66.17	37.654
4/12/2023 9:25	1852.001	16.307	66.164	37.652
4/12/2023 9:25	1853.001	16.318	66.156	37.677
4/12/2023 9:25	1854.001	16.295	66.158	37.625

4/12/2023 9:25	1855.001	16.327	66.156	37.698
4/12/2023 9:25	1856.001	16.309	66.178	37.658
4/12/2023 9:25	1857.001	16.303	66.162	37.642
4/12/2023 9:25	1858.001	16.306	66.16	37.651
4/12/2023 9:25	1859.001	16.297	66.16	37.628
4/12/2023 9:25	1860.001	16.311	66.165	37.662
4/12/2023 9:25	1861.001	16.319	66.179	37.68
4/12/2023 9:25	1862.001	16.328	66.165	37.702
4/12/2023 9:25	1863.001	16.303	66.16	37.643
4/12/2023 9:25	1864.001	16.304	66.158	37.645
4/12/2023 9:25	1865.001	16.293	66.157	37.62
4/12/2023 9:25	1866.001	16.306	66.182	37.651
4/12/2023 9:25	1867.001	16.319	66.166	37.679
4/12/2023 9:25	1868.001	16.298	66.164	37.631
4/12/2023 9:25	1869.001	16.318	66.164	37.679
4/12/2023 9:25	1870.001	16.291	66.154	37.616
4/12/2023 9:26	1871.001	16.301	66.183	37.638
4/12/2023 9:26	1872.001	16.303	66.166	37.642
4/12/2023 9:26	1873.001	16.304	66.169	37.645
4/12/2023 9:26	1874.001	16.302	66.166	37.64
4/12/2023 9:26	1875.001	16.298	66.16	37.632
4/12/2023 9:26	1876.001	16.291	66.179	37.616
4/12/2023 9:26	1877.001	16.307	66.166	37.652
4/12/2023 9:26	1878.001	16.29	66.164	37.614
4/12/2023 9:26	1879.001	16.289	66.161	37.612
4/12/2023 9:26	1880.001	16.274	66.16	37.577
4/12/2023 9:26	1881.001	16.303	66.187	37.642
4/12/2023 9:26	1882.001	16.288	66.175	37.609
4/12/2023 9:26	1883.001	16.294	66.167	37.621
4/12/2023 9:26	1884.001	16.291	66.169	37.616
4/12/2023 9:26	1885.001	16.308	66.161	37.654
4/12/2023 9:26	1886.001	16.298	66.183	37.631
4/12/2023 9:26	1887.001	16.287	66.166	37.605
4/12/2023 9:26	1888.001	16.276	66.169	37.58
4/12/2023 9:26	1889.001	16.317	66.166	37.676
4/12/2023 9:26	1890.001	16.281	66.165	37.591
4/12/2023 9:26	1891.001	16.308	66.191	37.654
4/12/2023 9:26	1892.001	16.287	66.169	37.606
4/12/2023 9:26	1893.001	16.29	66.166	37.612
4/12/2023 9:26	1894.001	16.282	66.162	37.594
4/12/2023 9:26	1895.001	16.294	66.162	37.622
4/12/2023 9:26	1896.001	16.308	66.188	37.655
4/12/2023 9:26	1897.001	16.263	66.177	37.551
4/12/2023 9:26	1898.001	16.287	66.16	37.607
4/12/2023 9:26	1899.001	16.293	66.164	37.621
4/12/2023 9:26	1900.001	16.277	66.164	37.582
4/12/2023 9:26	1901.001	16.281	66.187	37.593

4/12/2023 9:26	1902.001	16.274	66.161	37.575
4/12/2023 9:26	1903.001	16.296	66.166	37.626
4/12/2023 9:26	1904.001	16.287	66.162	37.606
4/12/2023 9:26	1905.001	16.287	66.161	37.606
4/12/2023 9:26	1906.001	16.288	66.188	37.607
4/12/2023 9:26	1907.001	16.273	66.171	37.574
4/12/2023 9:26	1908.001	16.303	66.165	37.643
4/12/2023 9:26	1909.001	16.289	66.156	37.611
4/12/2023 9:26	1910.001	16.272	66.167	37.572
4/12/2023 9:26	1911.001	16.276	66.191	37.581
4/12/2023 9:26	1912.001	16.274	66.171	37.576
4/12/2023 9:26	1913.001	16.286	66.165	37.603
4/12/2023 9:26	1914.001	16.312	66.162	37.665
4/12/2023 9:26	1915.001	16.259	66.16	37.543
4/12/2023 9:26	1916.001	16.277	66.194	37.583
4/12/2023 9:26	1917.001	16.26	66.174	37.545
4/12/2023 9:26	1918.001	16.284	66.166	37.599
4/12/2023 9:26	1919.001	16.285	66.164	37.601
4/12/2023 9:26	1920.001	16.277	66.166	37.583
4/12/2023 9:26	1921.001	16.29	66.186	37.614
4/12/2023 9:26	1922.001	16.277	66.167	37.583
4/12/2023 9:26	1923.001	16.259	66.166	37.541
4/12/2023 9:26	1924.001	16.271	66.164	37.569
4/12/2023 9:26	1925.001	16.277	66.164	37.583
4/12/2023 9:26	1926.001	16.26	66.192	37.543
4/12/2023 9:26	1927.001	16.281	66.169	37.592
4/12/2023 9:26	1928.001	16.257	66.167	37.537
4/12/2023 9:26	1929.001	16.269	66.166	37.565
4/12/2023 9:26	1930.001	16.25	66.162	37.52
4/12/2023 9:27	1931.001	16.269	66.194	37.565
4/12/2023 9:27	1932.001	16.278	66.174	37.586
4/12/2023 9:27	1933.001	16.284	66.169	37.6
4/12/2023 9:27	1934.001	16.271	66.167	37.568
4/12/2023 9:27	1935.001	16.28	66.164	37.591
4/12/2023 9:27	1936.001	16.273	66.192	37.573
4/12/2023 9:27	1937.001	16.292	66.17	37.619
4/12/2023 9:27	1938.001	16.258	66.169	37.54
4/12/2023 9:27	1939.001	16.28	66.167	37.59
4/12/2023 9:27	1940.001	16.249	66.171	37.519
4/12/2023 9:27	1941.001	16.264	66.195	37.553
4/12/2023 9:27	1942.001	16.251	66.173	37.523
4/12/2023 9:27	1943.001	16.287	66.171	37.605
4/12/2023 9:27	1944.001	16.259	66.17	37.541
4/12/2023 9:27	1945.001	16.277	66.162	37.583
4/12/2023 9:27	1946.001	16.259	66.196	37.541
4/12/2023 9:27	1947.001	16.257	66.177	37.536
4/12/2023 9:27	1948.001	16.288	66.169	37.608

4/12/2023 9:27	1949.001	16.262	66.166	37.549
4/12/2023 9:27	1950.001	16.251	66.167	37.523
4/12/2023 9:27	1951.003	16.271	66.201	37.569
4/12/2023 9:27	1952.001	16.257	66.179	37.536
4/12/2023 9:27	1953.001	16.251	66.173	37.522
4/12/2023 9:27	1954.001	16.26	66.17	37.544
4/12/2023 9:27	1955.001	16.255	66.173	37.532
4/12/2023 9:27	1956.002	16.273	66.197	37.574
4/12/2023 9:27	1957.001	16.28	66.178	37.59
4/12/2023 9:27	1958.001	16.26	66.179	37.544
4/12/2023 9:27	1959.001	16.283	66.173	37.598
4/12/2023 9:27	1960.001	16.252	66.171	37.526
4/12/2023 9:27	1961.001	16.253	66.203	37.527
4/12/2023 9:27	1962.001	16.265	66.179	37.555
4/12/2023 9:27	1963.001	16.273	66.175	37.573
4/12/2023 9:27	1964.001	16.271	66.174	37.569
4/12/2023 9:27	1965.001	16.25	66.171	37.52
4/12/2023 9:27	1966.001	16.243	66.201	37.504
4/12/2023 9:27	1967.001	16.265	66.178	37.556
4/12/2023 9:27	1968.001	16.259	66.171	37.541
4/12/2023 9:27	1969.001	16.258	66.171	37.538
4/12/2023 9:27	1970.001	16.234	66.173	37.485
4/12/2023 9:27	1971.001	16.271	66.204	37.569
4/12/2023 9:27	1972.001	16.253	66.183	37.529
4/12/2023 9:27	1973.001	16.26	66.177	37.545
4/12/2023 9:27	1974.001	16.267	66.171	37.56
4/12/2023 9:27	1975.001	16.242	66.173	37.503
4/12/2023 9:27	1976.006	16.239	66.207	37.495
4/12/2023 9:27	1977.001	16.229	66.182	37.472
4/12/2023 9:27	1978.001	16.268	66.179	37.563
4/12/2023 9:27	1979.001	16.261	66.181	37.546
4/12/2023 9:27	1980.001	16.261	66.171	37.547
4/12/2023 9:27	1981.018	16.246	66.208	37.512
4/12/2023 9:27	1982.001	16.232	66.188	37.479
4/12/2023 9:27	1983.001	16.252	66.184	37.524
4/12/2023 9:27	1984.001	16.248	66.178	37.515
4/12/2023 9:27	1985.001	16.256	66.179	37.535
4/12/2023 9:27	1986.045	16.254	66.209	37.531
4/12/2023 9:27	1987.001	16.237	66.191	37.492
4/12/2023 9:27	1988.001	16.232	66.183	37.479
4/12/2023 9:27	1989.001	16.22	66.188	37.452
4/12/2023 9:27	1990.001	16.241	66.187	37.501
4/12/2023 9:28	1991.05	16.256	66.218	37.536
4/12/2023 9:28	1992.001	16.25	66.191	37.52
4/12/2023 9:28	1993.001	16.241	66.187	37.501
4/12/2023 9:28	1994.001	16.225	66.182	37.463
4/12/2023 9:28	1995.001	16.225	66.179	37.464

4/12/2023 9:28	1996.056	16.225	66.216	37.464
4/12/2023 9:28	1997.001	16.253	66.194	37.527
4/12/2023 9:28	1998.001	16.239	66.188	37.495
4/12/2023 9:28	1999.001	16.232	66.186	37.48
4/12/2023 9:28	2000.001	16.228	66.179	37.471
4/12/2023 9:28	2001.071	16.243	66.221	37.505
4/12/2023 9:28	2002.001	16.228	66.197	37.469
4/12/2023 9:28	2003.001	16.213	66.191	37.435
4/12/2023 9:28	2004.001	16.237	66.186	37.492
4/12/2023 9:28	2005.001	16.212	66.181	37.434
4/12/2023 9:28	2006.088	16.239	66.217	37.495
4/12/2023 9:28	2007.001	16.238	66.195	37.493
4/12/2023 9:28	2008.001	16.259	66.191	37.542
4/12/2023 9:28	2009.001	16.198	66.188	37.401
4/12/2023 9:28	2010.001	16.231	66.19	37.477
4/12/2023 9:28	2011.097	16.239	66.217	37.496
4/12/2023 9:28	2012.001	16.246	66.195	37.511
4/12/2023 9:28	2013.001	16.237	66.192	37.492
4/12/2023 9:28	2014.001	16.229	66.188	37.471
4/12/2023 9:28	2015.001	16.202	66.191	37.411
4/12/2023 9:28	2016.104	16.243	66.218	37.504
4/12/2023 9:28	2017.001	16.216	66.201	37.441
4/12/2023 9:28	2018.001	16.228	66.196	37.47
4/12/2023 9:28	2019.001	16.229	66.183	37.473
4/12/2023 9:28	2020.001	16.227	66.188	37.468
4/12/2023 9:28	2021.112	16.213	66.222	37.436
4/12/2023 9:28	2022.001	16.223	66.2	37.457
4/12/2023 9:28	2023.001	16.249	66.192	37.519
4/12/2023 9:28	2024.001	16.239	66.191	37.496
4/12/2023 9:28	2025.001	16.208	66.184	37.424
4/12/2023 9:28	2026.117	16.27	66.218	37.567
4/12/2023 9:28	2027.001	16.261	66.207	37.547
4/12/2023 9:28	2028.001	16.227	66.196	37.467
4/12/2023 9:28	2029.001	16.226	66.194	37.466
4/12/2023 9:28	2030.001	16.22	66.187	37.451
4/12/2023 9:28	2031.13	16.227	66.226	37.467
4/12/2023 9:28	2032.001	16.222	66.207	37.455
4/12/2023 9:28	2033.001	16.229	66.19	37.473
4/12/2023 9:28	2034.001	16.216	66.2	37.442
4/12/2023 9:28	2035.001	16.203	66.199	37.413
4/12/2023 9:28	2036.145	16.241	66.233	37.5
4/12/2023 9:28	2037.001	16.211	66.207	37.43
4/12/2023 9:28	2038.001	16.245	66.2	37.51
4/12/2023 9:28	2039.001	16.215	66.195	37.44
4/12/2023 9:28	2040.001	16.227	66.2	37.468
4/12/2023 9:28	2041.145	16.218	66.229	37.447
4/12/2023 9:28	2042.001	16.216	66.212	37.443

4/12/2023 9:28	2043.001	16.218	66.201	37.448
4/12/2023 9:28	2044.001	16.21	66.191	37.429
4/12/2023 9:28	2045.001	16.214	66.199	37.438
4/12/2023 9:28	2046.15	16.24	66.234	37.498
4/12/2023 9:28	2047.001	16.208	66.213	37.424
4/12/2023 9:28	2048.001	16.203	66.2	37.413
4/12/2023 9:28	2049.001	16.218	66.2	37.447
4/12/2023 9:28	2050.001	16.218	66.199	37.446
4/12/2023 9:29	2051.147	16.202	66.227	37.411
4/12/2023 9:29	2052.001	16.184	66.209	37.369
4/12/2023 9:29	2053.001	16.23	66.204	37.475
4/12/2023 9:29	2054.001	16.206	66.203	37.419
4/12/2023 9:29	2055.001	16.191	66.197	37.386
4/12/2023 9:29	2056.144	16.23	66.233	37.475
4/12/2023 9:29	2057.001	16.215	66.203	37.441
4/12/2023 9:29	2058.001	16.205	66.2	37.417
4/12/2023 9:29	2059.001	16.212	66.2	37.432
4/12/2023 9:29	2060.001	16.238	66.199	37.492
4/12/2023 9:29	2061.138	16.22	66.233	37.452
4/12/2023 9:29	2062.001	16.206	66.214	37.418
4/12/2023 9:29	2063.001	16.198	66.208	37.401
4/12/2023 9:29	2064.001	16.206	66.205	37.42
4/12/2023 9:29	2065.001	16.196	66.2	37.396
4/12/2023 9:29	2066.15	16.21	66.239	37.428
4/12/2023 9:29	2067.001	16.208	66.212	37.423
4/12/2023 9:29	2068.001	16.198	66.207	37.401
4/12/2023 9:29	2069.001	16.194	66.204	37.392
4/12/2023 9:29	2070.001	16.219	66.205	37.45
4/12/2023 9:29	2071.163	16.212	66.235	37.433
4/12/2023 9:29	2072.001	16.213	66.212	37.434
4/12/2023 9:29	2073.001	16.201	66.216	37.407
4/12/2023 9:29	2074.001	16.173	66.209	37.343
4/12/2023 9:29	2075.001	16.189	66.207	37.38
4/12/2023 9:29	2076.17	16.186	66.231	37.372
4/12/2023 9:29	2077.001	16.19	66.222	37.382
4/12/2023 9:29	2078.001	16.196	66.214	37.397
4/12/2023 9:29	2079.001	16.194	66.209	37.392
4/12/2023 9:29	2080.001	16.217	66.203	37.446
4/12/2023 9:29	2081.176	16.186	66.235	37.373
4/12/2023 9:29	2082.001	16.229	66.218	37.472
4/12/2023 9:29	2083.001	16.207	66.208	37.422
4/12/2023 9:29	2084.001	16.212	66.208	37.433
4/12/2023 9:29	2085.001	16.189	66.209	37.381
4/12/2023 9:29	2086.171	16.202	66.236	37.409
4/12/2023 9:29	2087.001	16.184	66.222	37.368
4/12/2023 9:29	2088.001	16.177	66.22	37.353
4/12/2023 9:29	2089.001	16.19	66.212	37.382



4/12/2023 9:29	2090.001	16.202	66.209	37.411
4/12/2023 9:29	2091.181	16.192	66.24	37.386
4/12/2023 9:29	2092.001	16.203	66.218	37.413
4/12/2023 9:29	2093.001	16.227	66.214	37.467
4/12/2023 9:29	2094.001	17.007	66.216	39.27
4/12/2023 9:29	2095.001	17.762	66.213	41.013
4/12/2023 9:29	2096.202	18.761	66.234	43.319
4/12/2023 9:29	2097.001	19.453	66.221	44.915
4/12/2023 9:29	2098.001	20.282	66.212	46.831
4/12/2023 9:29	2099.001	21.454	66.214	49.537
4/12/2023 9:29	2100.001	22.227	66.209	51.321
4/12/2023 9:29	2101.221	23.66	66.239	54.631
4/12/2023 9:29	2102.001	24.449	66.217	56.452
4/12/2023 9:29	2103.001	25.282	66.214	58.375
4/12/2023 9:29	2104.001	26.033	66.201	60.109
4/12/2023 9:29	2105.001	27.034	66.197	62.42
4/12/2023 9:29	2106.243	28.09	66.236	64.859
4/12/2023 9:29	2107.001	28.83	66.217	66.568
4/12/2023 9:29	2108.001	29.58	66.204	68.298
4/12/2023 9:29	2109.001	30.472	66.208	70.358
4/12/2023 9:29	2110.001	31.106	66.196	71.823
4/12/2023 9:30	2111.255	31.421	66.235	72.55
4/12/2023 9:30	2112.001	31.415	66.213	72.536
4/12/2023 9:30	2113.001	31.422	66.199	72.553
4/12/2023 9:30	2114.001	31.425	66.201	72.559
4/12/2023 9:30	2115.001	31.395	66.196	72.489
4/12/2023 9:30	2116.266	31.405	66.229	72.514
4/12/2023 9:30	2117.001	31.415	66.203	72.536
4/12/2023 9:30	2118.001	31.412	66.2	72.529
4/12/2023 9:30	2119.001	31.4	66.194	72.5
4/12/2023 9:30	2120.001	31.415	66.191	72.537
4/12/2023 9:30	2121.274	31.41	66.227	72.526
4/12/2023 9:30	2122.001	31.398	66.207	72.496
4/12/2023 9:30	2123.001	31.413	66.196	72.532
4/12/2023 9:30	2124.001	31.413	66.19	72.531
4/12/2023 9:30	2125.001	31.397	66.19	72.494
4/12/2023 9:30	2126.289	31.416	66.218	72.54
4/12/2023 9:30	2127.001	31.393	66.197	72.487
4/12/2023 9:30	2128.001	31.406	66.191	72.516
4/12/2023 9:30	2129.001	31.403	66.191	72.509
4/12/2023 9:30	2130.001	31.398	66.186	72.496
4/12/2023 9:30	2131.284	31.399	66.214	72.499
4/12/2023 9:30	2132.001	31.407	66.194	72.518
4/12/2023 9:30	2133.001	31.393	66.184	72.486
4/12/2023 9:30	2134.001	31.408	66.184	72.521
4/12/2023 9:30	2135.001	31.383	66.186	72.463
4/12/2023 9:30	2136.001	31.392	66.181	72.484

4/12/2023 9:30	2137.001	31.391	66.192	72.482
4/12/2023 9:30	2138.001	31.404	66.186	72.51
4/12/2023 9:30	2139.001	31.402	66.178	72.506
4/12/2023 9:30	2140.001	31.384	66.177	72.464
4/12/2023 9:30	2141.314	31.393	66.205	72.485
4/12/2023 9:30	2142.001	31.396	66.194	72.493
4/12/2023 9:30	2143.001	31.375	66.179	72.443
4/12/2023 9:30	2144.001	31.41	66.179	72.525
4/12/2023 9:30	2145.001	31.397	66.173	72.495
4/12/2023 9:30	2146.001	31.374	66.17	72.442
4/12/2023 9:30	2147.001	31.383	66.191	72.463
4/12/2023 9:30	2148.001	31.372	66.181	72.438
4/12/2023 9:30	2149.001	31.394	66.174	72.489
4/12/2023 9:30	2150.001	31.4	66.174	72.501
4/12/2023 9:30	2151.001	31.367	66.161	72.426
4/12/2023 9:30	2152.001	31.372	66.187	72.437
4/12/2023 9:30	2153.001	31.396	66.175	72.491
4/12/2023 9:30	2154.001	31.386	66.174	72.469
4/12/2023 9:30	2155.001	31.348	66.17	72.383
4/12/2023 9:30	2156.001	31.382	66.165	72.461
4/12/2023 9:30	2157.001	31.387	66.181	72.472
4/12/2023 9:30	2158.001	31.381	66.17	72.457
4/12/2023 9:30	2159.001	31.387	66.167	72.472
4/12/2023 9:30	2160.001	31.392	66.169	72.484
4/12/2023 9:30	2161.001	31.401	66.158	72.503
4/12/2023 9:30	2162.001	31.371	66.171	72.435
4/12/2023 9:30	2163.001	31.374	66.171	72.44
4/12/2023 9:30	2164.001	31.379	66.162	72.454
4/12/2023 9:30	2165.001	31.375	66.164	72.444
4/12/2023 9:30	2166.001	31.362	66.16	72.414
4/12/2023 9:30	2167.001	31.368	66.173	72.427
4/12/2023 9:30	2168.001	31.379	66.162	72.453
4/12/2023 9:30	2169.001	31.376	66.158	72.445
4/12/2023 9:30	2170.001	31.373	66.161	72.44
4/12/2023 9:31	2171.001	31.368	66.154	72.428
4/12/2023 9:31	2172.001	31.374	66.167	72.443
4/12/2023 9:31	2173.001	31.387	66.169	72.472
4/12/2023 9:31	2174.001	31.373	66.161	72.439
4/12/2023 9:31	2175.001	31.353	66.154	72.393
4/12/2023 9:31	2176.001	31.365	66.153	72.421
4/12/2023 9:31	2177.001	31.382	66.171	72.46
4/12/2023 9:31	2178.001	31.369	66.157	72.431
4/12/2023 9:31	2179.001	31.374	66.151	72.443
4/12/2023 9:31	2180.001	31.357	66.151	72.402
4/12/2023 9:31	2181.001	31.355	66.153	72.397
4/12/2023 9:31	2182.001	31.385	66.167	72.466
4/12/2023 9:31	2183.001	31.379	66.153	72.452

4/12/2023 9:31	2184.001	31.359	66.153	72.406
4/12/2023 9:31	2185.001	31.37	66.153	72.433
4/12/2023 9:31	2186.001	31.375	66.149	72.445
4/12/2023 9:31	2187.001	31.372	66.164	72.436
4/12/2023 9:31	2188.001	31.378	66.161	72.451
4/12/2023 9:31	2189.001	31.354	66.151	72.395
4/12/2023 9:31	2190.001	31.351	66.149	72.389
4/12/2023 9:31	2191.001	31.377	66.151	72.449
4/12/2023 9:31	2192.001	31.375	66.158	72.445
4/12/2023 9:31	2193.001	31.38	66.158	72.455
4/12/2023 9:31	2194.001	31.37	66.143	72.431
4/12/2023 9:31	2195.001	31.39	66.145	72.478
4/12/2023 9:31	2196.001	31.362	66.144	72.414
4/12/2023 9:31	2197.001	31.356	66.162	72.401
4/12/2023 9:31	2198.001	31.37	66.151	72.433
4/12/2023 9:31	2199.001	31.365	66.151	72.421
4/12/2023 9:31	2200.001	31.354	66.147	72.396
4/12/2023 9:31	2201.001	31.362	66.143	72.413
4/12/2023 9:31	2202.001	31.362	66.161	72.414
4/12/2023 9:31	2203.001	31.382	66.147	72.459
4/12/2023 9:31	2204.001	31.348	66.147	72.382
4/12/2023 9:31	2205.001	31.389	66.141	72.476
4/12/2023 9:31	2206.001	31.355	66.14	72.399
4/12/2023 9:31	2207.001	31.372	66.149	72.438
4/12/2023 9:31	2208.001	31.363	66.148	72.415
4/12/2023 9:31	2209.001	31.379	66.143	72.453
4/12/2023 9:31	2210.001	31.366	66.143	72.424
4/12/2023 9:31	2211.001	31.37	66.139	72.433
4/12/2023 9:31	2212.001	31.359	66.153	72.407
4/12/2023 9:31	2213.001	31.371	66.148	72.434
4/12/2023 9:31	2214.001	31.355	66.144	72.398
4/12/2023 9:31	2215.001	31.365	66.139	72.421
4/12/2023 9:31	2216.001	31.354	66.135	72.395
4/12/2023 9:31	2217.001	31.356	66.149	72.399
4/12/2023 9:31	2218.001	31.348	66.144	72.381
4/12/2023 9:31	2219.001	31.354	66.143	72.396
4/12/2023 9:31	2220.001	31.362	66.136	72.413
4/12/2023 9:31	2221.001	31.366	66.139	72.423
4/12/2023 9:31	2222.001	31.348	66.152	72.381
4/12/2023 9:31	2223.001	31.364	66.14	72.418
4/12/2023 9:31	2224.001	31.367	66.14	72.425
4/12/2023 9:31	2225.001	31.347	66.136	72.379
4/12/2023 9:31	2226.001	31.358	66.138	72.404
4/12/2023 9:31	2227.001	31.373	66.151	72.44
4/12/2023 9:31	2228.001	31.36	66.141	72.409
4/12/2023 9:31	2229.001	31.35	66.14	72.386
4/12/2023 9:31	2230.001	31.342	66.139	72.368

4/12/2023 9:32	2231.001	31.364	66.139	72.418
4/12/2023 9:32	2232.001	31.362	66.152	72.413
4/12/2023 9:32	2233.001	31.342	66.14	72.368
4/12/2023 9:32	2234.001	31.351	66.138	72.388
4/12/2023 9:32	2235.001	31.341	66.136	72.366
4/12/2023 9:32	2236.001	31.354	66.134	72.395
4/12/2023 9:32	2237.001	31.362	66.149	72.413
4/12/2023 9:32	2238.001	31.366	66.139	72.423
4/12/2023 9:32	2239.001	31.351	66.136	72.389
4/12/2023 9:32	2240.001	31.349	66.127	72.383
4/12/2023 9:32	2241.001	31.333	66.127	72.347
4/12/2023 9:32	2242.001	31.356	66.153	72.4
4/12/2023 9:32	2243.001	31.353	66.136	72.394
4/12/2023 9:32	2244.001	31.346	66.134	72.378
4/12/2023 9:32	2245.001	31.352	66.132	72.391
4/12/2023 9:32	2246.001	31.364	66.127	72.419
4/12/2023 9:32	2247.001	31.348	66.141	72.382
4/12/2023 9:32	2248.001	31.335	66.138	72.352
4/12/2023 9:32	2249.001	31.339	66.134	72.36
4/12/2023 9:32	2250.001	31.345	66.126	72.374
4/12/2023 9:32	2251.001	31.335	66.123	72.351
4/12/2023 9:32	2252.001	31.339	66.145	72.36
4/12/2023 9:32	2253.001	31.34	66.134	72.363
4/12/2023 9:32	2254.001	31.34	66.131	72.363
4/12/2023 9:32	2255.001	31.343	66.126	72.371
4/12/2023 9:32	2256.001	31.327	66.126	72.333
4/12/2023 9:32	2257.001	31.356	66.145	72.4
4/12/2023 9:32	2258.001	31.344	66.136	72.372
4/12/2023 9:32	2259.001	31.354	66.13	72.396
4/12/2023 9:32	2260.001	31.337	66.126	72.355
4/12/2023 9:32	2261.001	31.359	66.13	72.407
4/12/2023 9:32	2262.001	31.342	66.138	72.368
4/12/2023 9:32	2263.001	31.336	66.127	72.354
4/12/2023 9:32	2264.001	31.339	66.13	72.36
4/12/2023 9:32	2265.001	31.342	66.123	72.369
4/12/2023 9:32	2266.001	31.349	66.122	72.383
4/12/2023 9:32	2267.001	31.338	66.148	72.359
4/12/2023 9:32	2268.001	31.358	66.131	72.405
4/12/2023 9:32	2269.001	31.333	66.125	72.346
4/12/2023 9:32	2270.001	31.359	66.121	72.406
4/12/2023 9:32	2271.001	31.363	66.123	72.417
4/12/2023 9:32	2272.001	31.341	66.139	72.364
4/12/2023 9:32	2273.001	31.351	66.132	72.388
4/12/2023 9:32	2274.001	31.342	66.123	72.368
4/12/2023 9:32	2275.001	31.352	66.122	72.39
4/12/2023 9:32	2276.001	31.353	66.118	72.394
4/12/2023 9:32	2277.001	31.335	66.139	72.351

4/12/2023 9:32	2278.001	31.332	66.128	72.345
4/12/2023 9:32	2279.001	31.348	66.122	72.382
4/12/2023 9:32	2280.001	31.35	66.122	72.385
4/12/2023 9:32	2281.001	31.349	66.119	72.384
4/12/2023 9:32	2282.001	31.358	66.143	72.404
4/12/2023 9:32	2283.001	31.337	66.128	72.355
4/12/2023 9:32	2284.001	31.351	66.122	72.388
4/12/2023 9:32	2285.001	31.343	66.123	72.37
4/12/2023 9:32	2286.001	31.341	66.118	72.366
4/12/2023 9:32	2287.001	31.336	66.138	72.353
4/12/2023 9:32	2288.001	31.324	66.131	72.327
4/12/2023 9:32	2289.001	31.343	66.122	72.369
4/12/2023 9:32	2290.001	31.334	66.118	72.349
4/12/2023 9:33	2291.001	31.341	66.122	72.366
4/12/2023 9:33	2292.001	31.338	66.143	72.358
4/12/2023 9:33	2293.001	31.363	66.125	72.417
4/12/2023 9:33	2294.001	31.349	66.121	72.385
4/12/2023 9:33	2295.001	31.324	66.123	72.326
4/12/2023 9:33	2296.001	31.321	66.119	72.318
4/12/2023 9:33	2297.001	31.34	66.139	72.363
4/12/2023 9:33	2298.001	31.325	66.122	72.329
4/12/2023 9:33	2299.001	31.342	66.121	72.368
4/12/2023 9:33	2300.001	31.345	66.114	72.374
4/12/2023 9:33	2301.001	31.324	66.117	72.327
4/12/2023 9:33	2302.001	31.326	66.138	72.33
4/12/2023 9:33	2303.001	31.325	66.118	72.328
4/12/2023 9:33	2304.001	31.337	66.121	72.357
4/12/2023 9:33	2305.001	31.318	66.118	72.313
4/12/2023 9:33	2306.001	31.341	66.114	72.367
4/12/2023 9:33	2307.001	31.337	66.135	72.356
4/12/2023 9:33	2308.001	31.334	66.121	72.349
4/12/2023 9:33	2309.001	31.335	66.113	72.351
4/12/2023 9:33	2310.001	31.323	66.122	72.324
4/12/2023 9:33	2311.001	31.318	66.117	72.312
4/12/2023 9:33	2312.001	31.307	66.13	72.288
4/12/2023 9:33	2313.001	31.319	66.126	72.315
4/12/2023 9:33	2314.001	31.328	66.115	72.334
4/12/2023 9:33	2315.001	31.313	66.117	72.301
4/12/2023 9:33	2316.001	31.319	66.112	72.315
4/12/2023 9:33	2317.001	31.323	66.138	72.324
4/12/2023 9:33	2318.001	31.339	66.121	72.362
4/12/2023 9:33	2319.001	31.322	66.112	72.322
4/12/2023 9:33	2320.001	31.332	66.117	72.345
4/12/2023 9:33	2321.001	31.324	66.115	72.325
4/12/2023 9:33	2322.001	31.298	66.132	72.266
4/12/2023 9:33	2323.001	31.336	66.119	72.354
4/12/2023 9:33	2324.001	31.327	66.121	72.333

4/12/2023 9:33	2325.001	31.334	66.117	72.349
4/12/2023 9:33	2326.001	31.327	66.113	72.333
4/12/2023 9:33	2327.001	31.324	66.138	72.327
4/12/2023 9:33	2328.001	31.326	66.121	72.33
4/12/2023 9:33	2329.001	31.322	66.117	72.321
4/12/2023 9:33	2330.001	31.323	66.113	72.323
4/12/2023 9:33	2331.001	31.308	66.115	72.29
4/12/2023 9:33	2332.001	31.317	66.131	72.31
4/12/2023 9:33	2333.001	31.348	66.114	72.381
4/12/2023 9:33	2334.001	31.334	66.117	72.348
4/12/2023 9:33	2335.001	31.309	66.119	72.291
4/12/2023 9:33	2336.001	31.325	66.115	72.329
4/12/2023 9:33	2337.001	31.306	66.132	72.284
4/12/2023 9:33	2338.001	31.305	66.122	72.282
4/12/2023 9:33	2339.001	31.319	66.113	72.315
4/12/2023 9:33	2340.001	31.314	66.115	72.304
4/12/2023 9:33	2341.001	31.334	66.113	72.348
4/12/2023 9:33	2342.001	31.312	66.132	72.298
4/12/2023 9:33	2343.001	31.326	66.123	72.332
4/12/2023 9:33	2344.001	31.317	66.113	72.31
4/12/2023 9:33	2345.001	31.317	66.11	72.309
4/12/2023 9:33	2346.001	31.307	66.113	72.287
4/12/2023 9:33	2347.001	31.311	66.135	72.297
4/12/2023 9:33	2348.001	31.335	66.119	72.352
4/12/2023 9:33	2349.001	31.313	66.117	72.3
4/12/2023 9:33	2350.001	31.305	66.115	72.282
4/12/2023 9:34	2351.001	31.32	66.108	72.316
4/12/2023 9:34	2352.001	31.302	66.135	72.276
4/12/2023 9:34	2353.001	31.316	66.115	72.308
4/12/2023 9:34	2354.001	31.291	66.119	72.249
4/12/2023 9:34	2355.001	31.302	66.113	72.275
4/12/2023 9:34	2356.001	31.288	66.11	72.243
4/12/2023 9:34	2357.001	31.31	66.128	72.295
4/12/2023 9:34	2358.001	31.337	66.122	72.356
4/12/2023 9:34	2359.001	31.303	66.117	72.278
4/12/2023 9:34	2360.001	31.326	66.115	72.33
4/12/2023 9:34	2361.001	31.303	66.105	72.277
4/12/2023 9:34	2362.001	31.317	66.136	72.311
4/12/2023 9:34	2363.001	31.308	66.119	72.289
4/12/2023 9:34	2364.001	31.302	66.117	72.276
4/12/2023 9:34	2365.001	31.333	66.11	72.346
4/12/2023 9:34	2366.001	31.318	66.108	72.313
4/12/2023 9:34	2367.001	31.289	66.136	72.246
4/12/2023 9:34	2368.001	31.306	66.122	72.285
4/12/2023 9:34	2369.001	31.309	66.119	72.293
4/12/2023 9:34	2370.001	31.315	66.113	72.304
4/12/2023 9:34	2371.001	31.303	66.106	72.278

4/12/2023 9:34	2372.001	31.31	66.134	72.293
4/12/2023 9:34	2373.001	31.288	66.121	72.244
4/12/2023 9:34	2374.001	31.309	66.112	72.292
4/12/2023 9:34	2375.001	31.307	66.108	72.287
4/12/2023 9:34	2376.001	31.304	66.106	72.281
4/12/2023 9:34	2377.001	31.304	66.132	72.279
4/12/2023 9:34	2378.001	31.31	66.118	72.294
4/12/2023 9:34	2379.001	31.317	66.115	72.309
4/12/2023 9:34	2380.001	31.337	66.11	72.357
4/12/2023 9:34	2381.001	31.305	66.108	72.281
4/12/2023 9:34	2382.001	31.292	66.134	72.253
4/12/2023 9:34	2383.001	31.316	66.119	72.307
4/12/2023 9:34	2384.001	31.31	66.11	72.293
4/12/2023 9:34	2385.001	31.325	66.108	72.329
4/12/2023 9:34	2386.001	31.293	66.104	72.255
4/12/2023 9:34	2387.001	31.319	66.138	72.314
4/12/2023 9:34	2388.001	31.31	66.121	72.294
4/12/2023 9:34	2389.001	31.302	66.11	72.275
4/12/2023 9:34	2390.001	31.301	66.108	72.273
4/12/2023 9:34	2391.001	31.302	66.112	72.275
4/12/2023 9:34	2392.001	31.31	66.127	72.295
4/12/2023 9:34	2393.001	31.301	66.121	72.274
4/12/2023 9:34	2394.001	31.302	66.114	72.274
4/12/2023 9:34	2395.001	31.309	66.114	72.29
4/12/2023 9:34	2396.001	31.3	66.106	72.271
4/12/2023 9:34	2397.001	31.304	66.131	72.28
4/12/2023 9:34	2398.001	31.3	66.112	72.27
4/12/2023 9:34	2399.001	31.31	66.112	72.293
4/12/2023 9:34	2400.001	31.297	66.112	72.263
4/12/2023 9:34	2401.001	31.309	66.108	72.291
4/12/2023 9:34	2402.001	31.321	66.147	72.318
4/12/2023 9:34	2403.001	31.299	66.115	72.268
4/12/2023 9:34	2404.001	31.296	66.113	72.261
4/12/2023 9:34	2405.001	31.284	66.11	72.233
4/12/2023 9:34	2406.001	31.314	66.109	72.302
4/12/2023 9:34	2407.001	31.314	66.138	72.304
4/12/2023 9:34	2408.001	31.301	66.119	72.274
4/12/2023 9:34	2409.001	31.316	66.117	72.307
4/12/2023 9:34	2410.001	31.317	66.119	72.31
4/12/2023 9:35	2411.001	31.308	66.112	72.29
4/12/2023 9:35	2412.001	31.289	66.136	72.246
4/12/2023 9:35	2413.001	31.312	66.118	72.299
4/12/2023 9:35	2414.001	31.306	66.119	72.286
4/12/2023 9:35	2415.001	31.305	66.113	72.282
4/12/2023 9:35	2416.001	31.284	66.114	72.234
4/12/2023 9:35	2417.001	31.317	66.138	72.31
4/12/2023 9:35	2418.001	31.291	66.119	72.249

4/12/2023 9:35	2419.001	31.292	66.112	72.252
4/12/2023 9:35	2420.001	31.298	66.114	72.267
4/12/2023 9:35	2421.001	31.281	66.11	72.228
4/12/2023 9:35	2422.001	31.304	66.138	72.28
4/12/2023 9:35	2423.001	31.307	66.122	72.287
4/12/2023 9:35	2424.001	31.31	66.118	72.294
4/12/2023 9:35	2425.001	31.308	66.114	72.29
4/12/2023 9:35	2426.001	31.302	66.105	72.276
4/12/2023 9:35	2427.001	31.303	66.138	72.278
4/12/2023 9:35	2428.001	31.294	66.121	72.257
4/12/2023 9:35	2429.001	31.285	66.112	72.236
4/12/2023 9:35	2430.001	31.308	66.113	72.288
4/12/2023 9:35	2431.001	31.298	66.112	72.266
4/12/2023 9:35	2432.001	31.277	66.138	72.218
4/12/2023 9:35	2433.001	31.298	66.113	72.265
4/12/2023 9:35	2434.001	31.289	66.115	72.246
4/12/2023 9:35	2435.001	31.297	66.113	72.265
4/12/2023 9:35	2436.001	31.297	66.112	72.264
4/12/2023 9:35	2437.001	31.293	66.135	72.255
4/12/2023 9:35	2438.001	31.303	66.121	72.277
4/12/2023 9:35	2439.001	31.32	66.114	72.317
4/12/2023 9:35	2440.001	31.278	66.112	72.22
4/12/2023 9:35	2441.001	31.309	66.114	72.292
4/12/2023 9:35	2442.001	31.298	66.134	72.266
4/12/2023 9:35	2443.001	31.308	66.122	72.289
4/12/2023 9:35	2444.001	31.305	66.115	72.281
4/12/2023 9:35	2445.001	31.307	66.114	72.288
4/12/2023 9:35	2446.001	31.306	66.113	72.286
4/12/2023 9:35	2447.001	31.307	66.134	72.286
4/12/2023 9:35	2448.001	31.292	66.113	72.253
4/12/2023 9:35	2449.001	31.3	66.108	72.271
4/12/2023 9:35	2450.001	31.291	66.106	72.249
4/12/2023 9:35	2451.001	31.308	66.108	72.29
4/12/2023 9:35	2452.001	31.307	66.139	72.288
4/12/2023 9:35	2453.001	31.286	66.118	72.238
4/12/2023 9:35	2454.001	31.301	66.109	72.274
4/12/2023 9:35	2455.001	31.291	66.114	72.249
4/12/2023 9:35	2456.001	31.294	66.119	72.257
4/12/2023 9:35	2457.001	31.285	66.144	72.236
4/12/2023 9:35	2458.001	31.293	66.117	72.254
4/12/2023 9:35	2459.001	31.284	66.113	72.234
4/12/2023 9:35	2460.001	31.31	66.112	72.294
4/12/2023 9:35	2461.001	31.302	66.108	72.275
4/12/2023 9:35	2462.001	31.298	66.14	72.266
4/12/2023 9:35	2463.001	31.284	66.121	72.234
4/12/2023 9:35	2464.001	31.287	66.113	72.24
4/12/2023 9:35	2465.001	31.294	66.109	72.257



4/12/2023 9:35	2466.001	31.277	66.106	72.217
4/12/2023 9:35	2467.014	31.302	66.139	72.275
4/12/2023 9:35	2468.001	31.283	66.122	72.23
4/12/2023 9:35	2469.001	31.293	66.115	72.254
4/12/2023 9:35	2470.001	31.287	66.105	72.241
4/12/2023 9:36	2471.001	31.297	66.112	72.263
4/12/2023 9:36	2472.015	31.301	66.143	72.273
4/12/2023 9:36	2473.001	31.281	66.122	72.228
4/12/2023 9:36	2474.001	31.287	66.115	72.241
4/12/2023 9:36	2475.001	31.293	66.112	72.255
4/12/2023 9:36	2476.001	31.298	66.109	72.266
4/12/2023 9:36	2477.033	31.294	66.145	72.257
4/12/2023 9:36	2478.001	31.274	66.118	72.21
4/12/2023 9:36	2479.001	31.279	66.109	72.222
4/12/2023 9:36	2480.001	31.298	66.106	72.266
4/12/2023 9:36	2481.001	31.292	66.109	72.251
4/12/2023 9:36	2482.051	31.302	66.141	72.276
4/12/2023 9:36	2483.001	31.301	66.113	72.274
4/12/2023 9:36	2484.001	31.297	66.114	72.264
4/12/2023 9:36	2485.001	31.289	66.112	72.246
4/12/2023 9:36	2486.001	31.297	66.102	72.265
4/12/2023 9:36	2487.076	31.288	66.141	72.242
4/12/2023 9:36	2488.001	31.28	66.112	72.225
4/12/2023 9:36	2489.001	31.288	66.115	72.243
4/12/2023 9:36	2490.001	31.261	66.105	72.18
4/12/2023 9:36	2491.001	31.268	66.104	72.198
4/12/2023 9:36	2492.072	31.276	66.135	72.215
4/12/2023 9:36	2493.001	31.298	66.118	72.266
4/12/2023 9:36	2494.001	31.292	66.113	72.253
4/12/2023 9:36	2495.001	31.286	66.109	72.238
4/12/2023 9:36	2496.001	31.286	66.104	72.239
4/12/2023 9:36	2497.074	31.288	66.14	72.243
4/12/2023 9:36	2498.001	31.298	66.119	72.267
4/12/2023 9:36	2499.001	31.273	66.114	72.208
4/12/2023 9:36	2500.001	31.29	66.109	72.247
4/12/2023 9:36	2501.001	31.267	66.105	72.196
4/12/2023 9:36	2502.074	31.288	66.138	72.243
4/12/2023 9:36	2503.001	31.291	66.117	72.249
4/12/2023 9:36	2504.001	31.28	66.114	72.225
4/12/2023 9:36	2505.001	31.296	66.112	72.262
4/12/2023 9:36	2506.001	31.275	66.104	72.212
4/12/2023 9:36	2507.09	31.3	66.135	72.271
4/12/2023 9:36	2508.001	31.285	66.118	72.236
4/12/2023 9:36	2509.001	31.284	66.112	72.233
4/12/2023 9:36	2510.001	31.299	66.109	72.267
4/12/2023 9:36	2511.001	31.276	66.104	72.216
4/12/2023 9:36	2512.105	31.29	66.136	72.247

4/12/2023 9:36	2513.001	31.255	66.114	72.166
4/12/2023 9:36	2514.001	31.282	66.108	72.23
4/12/2023 9:36	2515.001	31.28	66.109	72.226
4/12/2023 9:36	2516.001	31.296	66.109	72.261
4/12/2023 9:36	2517.112	31.279	66.138	72.221
4/12/2023 9:36	2518.001	31.268	66.119	72.197
4/12/2023 9:36	2519.001	31.285	66.11	72.236
4/12/2023 9:36	2520.001	31.279	66.11	72.222
4/12/2023 9:36	2521.001	31.277	66.106	72.217
4/12/2023 9:36	2522.12	31.29	66.134	72.247
4/12/2023 9:36	2523.001	31.285	66.118	72.235
4/12/2023 9:36	2524.001	31.26	66.11	72.179
4/12/2023 9:36	2525.001	31.284	66.106	72.234
4/12/2023 9:36	2526.001	31.271	66.104	72.205
4/12/2023 9:36	2527.115	31.287	66.136	72.241
4/12/2023 9:36	2528.001	31.268	66.119	72.198
4/12/2023 9:36	2529.001	31.273	66.113	72.208
4/12/2023 9:36	2530.001	31.287	66.11	72.241
4/12/2023 9:37	2531.001	31.279	66.108	72.221
4/12/2023 9:37	2532.121	31.272	66.141	72.206
4/12/2023 9:37	2533.001	31.255	66.113	72.167
4/12/2023 9:37	2534.001	31.279	66.112	72.222
4/12/2023 9:37	2535.001	31.276	66.109	72.216
4/12/2023 9:37	2536.001	31.285	66.105	72.235
4/12/2023 9:37	2537.122	31.27	66.14	72.201
4/12/2023 9:37	2538.001	31.278	66.117	72.221
4/12/2023 9:37	2539.001	31.274	66.112	72.21
4/12/2023 9:37	2540.001	31.265	66.114	72.189
4/12/2023 9:37	2541.001	31.27	66.11	72.201
4/12/2023 9:37	2542.131	31.281	66.138	72.227
4/12/2023 9:37	2543.001	31.289	66.115	72.245
4/12/2023 9:37	2544.001	31.277	66.113	72.219
4/12/2023 9:37	2545.001	31.277	66.101	72.218
4/12/2023 9:37	2546.001	31.286	66.106	72.238
4/12/2023 9:37	2547.138	31.291	66.136	72.25
4/12/2023 9:37	2548.001	31.257	66.118	72.172
4/12/2023 9:37	2549.001	31.264	66.109	72.188
4/12/2023 9:37	2550.001	31.279	66.115	72.223
4/12/2023 9:37	2551.001	31.262	66.102	72.183
4/12/2023 9:37	2552.145	31.274	66.14	72.212
4/12/2023 9:37	2553.001	31.284	66.117	72.234
4/12/2023 9:37	2554.001	31.283	66.114	72.231
4/12/2023 9:37	2555.001	31.281	66.113	72.226
4/12/2023 9:37	2556.001	31.288	66.102	72.243
4/12/2023 9:37	2557.15	31.285	66.141	72.235
4/12/2023 9:37	2558.001	31.271	66.128	72.205
4/12/2023 9:37	2559.001	31.265	66.113	72.19

4/12/2023 9:37	2560.001	31.274	66.104	72.21
4/12/2023 9:37	2561.001	31.279	66.108	72.221
4/12/2023 9:37	2562.159	31.267	66.143	72.195
4/12/2023 9:37	2563.001	31.278	66.122	72.219
4/12/2023 9:37	2564.001	31.271	66.112	72.204
4/12/2023 9:37	2565.001	31.251	66.106	72.158
4/12/2023 9:37	2566.001	31.264	66.112	72.188
4/12/2023 9:37	2567.15	31.25	66.134	72.155
4/12/2023 9:37	2568.001	31.255	66.119	72.166
4/12/2023 9:37	2569.001	31.278	66.11	72.219
4/12/2023 9:37	2570.001	31.264	66.114	72.187
4/12/2023 9:37	2571.001	31.261	66.109	72.181
4/12/2023 9:37	2572.163	31.278	66.14	72.22
4/12/2023 9:37	2573.001	31.25	66.117	72.155
4/12/2023 9:37	2574.001	31.272	66.106	72.205
4/12/2023 9:37	2575.001	31.264	66.114	72.187
4/12/2023 9:37	2576.001	31.284	66.109	72.234
4/12/2023 9:37	2577.169	31.282	66.136	72.228
4/12/2023 9:37	2578.001	31.243	66.122	72.14
4/12/2023 9:37	2579.001	31.286	66.115	72.238
4/12/2023 9:37	2580.001	31.266	66.112	72.193
4/12/2023 9:37	2581.001	31.274	66.106	72.211
4/12/2023 9:37	2582.197	31.278	66.141	72.221
4/12/2023 9:37	2583.001	31.241	66.126	72.135
4/12/2023 9:37	2584.001	31.279	66.114	72.221
4/12/2023 9:37	2585.001	31.271	66.115	72.204
4/12/2023 9:37	2586.001	31.261	66.113	72.181
4/12/2023 9:37	2587.212	31.266	66.139	72.192
4/12/2023 9:37	2588.001	31.274	66.122	72.212
4/12/2023 9:37	2589.001	31.269	66.113	72.199
4/12/2023 9:37	2590.001	31.268	66.112	72.196
4/12/2023 9:38	2591.001	31.276	66.106	72.215
4/12/2023 9:38	2592.236	31.268	66.141	72.196
4/12/2023 9:38	2593.001	31.263	66.126	72.185
4/12/2023 9:38	2594.001	31.271	66.113	72.204
4/12/2023 9:38	2595.001	31.234	66.11	72.117
4/12/2023 9:38	2596.001	31.243	66.109	72.139
4/12/2023 9:38	2597.236	31.271	66.141	72.203
4/12/2023 9:38	2598.001	31.278	66.123	72.219
4/12/2023 9:38	2599.001	31.268	66.112	72.197
4/12/2023 9:38	2600.001	31.253	66.112	72.163
4/12/2023 9:38	2601.001	31.28	66.112	72.225
4/12/2023 9:38	2602.236	31.27	66.144	72.201
4/12/2023 9:38	2603.001	31.263	66.122	72.184
4/12/2023 9:38	2604.001	31.261	66.117	72.181
4/12/2023 9:38	2605.001	31.275	66.113	72.213
4/12/2023 9:38	2606.001	31.256	66.106	72.168

4/12/2023 9:38	2607.23	31.264	66.14	72.188
4/12/2023 9:38	2608.001	31.25	66.123	72.154
4/12/2023 9:38	2609.001	31.241	66.113	72.135
4/12/2023 9:38	2610.001	31.274	66.106	72.211
4/12/2023 9:38	2611.001	31.245	66.109	72.144
4/12/2023 9:38	2612.257	31.278	66.139	72.221
4/12/2023 9:38	2613.001	31.252	66.122	72.161
4/12/2023 9:38	2614.001	31.25	66.114	72.155
4/12/2023 9:38	2615.001	31.253	66.114	72.162
4/12/2023 9:38	2616.001	31.26	66.105	72.179
4/12/2023 9:38	2617.245	31.265	66.14	72.191
4/12/2023 9:38	2618.001	31.277	66.118	72.217
4/12/2023 9:38	2619.001	31.254	66.113	72.165
4/12/2023 9:38	2620.001	31.265	66.117	72.191
4/12/2023 9:38	2621.001	31.28	66.101	72.224
4/12/2023 9:38	2622.238	31.253	66.14	72.163
4/12/2023 9:38	2623.001	31.263	66.125	72.185
4/12/2023 9:38	2624.001	31.272	66.114	72.206
4/12/2023 9:38	2625.001	31.271	66.114	72.205
4/12/2023 9:38	2626.001	31.255	66.108	72.167
4/12/2023 9:38	2627.254	31.261	66.134	72.181
4/12/2023 9:38	2628.001	31.266	66.121	72.192
4/12/2023 9:38	2629.001	31.254	66.113	72.165
4/12/2023 9:38	2630.001	31.254	66.115	72.165
4/12/2023 9:38	2631.001	31.276	66.108	72.215
4/12/2023 9:38	2632.259	31.274	66.143	72.211
4/12/2023 9:38	2633.001	31.27	66.119	72.202
4/12/2023 9:38	2634.001	31.258	66.115	72.173
4/12/2023 9:38	2635.001	31.244	66.11	72.141
4/12/2023 9:38	2636.001	31.265	66.11	72.19
4/12/2023 9:38	2637.253	31.263	66.14	72.185
4/12/2023 9:38	2638.001	31.264	66.121	72.187
4/12/2023 9:38	2639.001	31.262	66.117	72.183
4/12/2023 9:38	2640.001	31.262	66.115	72.182
4/12/2023 9:38	2641.001	31.274	66.114	72.211
4/12/2023 9:38	2642.286	31.263	66.143	72.184
4/12/2023 9:38	2643.001	31.279	66.125	72.221
4/12/2023 9:38	2644.001	31.269	66.115	72.199
4/12/2023 9:38	2645.001	31.261	66.105	72.181
4/12/2023 9:38	2646.001	31.263	66.106	72.185
4/12/2023 9:38	2647.282	31.263	66.132	72.184
4/12/2023 9:38	2648.001	31.276	66.122	72.216
4/12/2023 9:38	2649.001	31.239	66.119	72.129
4/12/2023 9:38	2650.001	31.249	66.105	72.154
4/12/2023 9:39	2651.001	31.261	66.112	72.181
4/12/2023 9:39	2652.295	31.263	66.14	72.184
4/12/2023 9:39	2653.001	31.258	66.122	72.175

4/12/2023 9:39	2654.001	31.245	66.112	72.144
4/12/2023 9:39	2655.001	31.26	66.105	72.178
4/12/2023 9:39	2656.001	31.276	66.113	72.215
4/12/2023 9:39	2657.292	31.264	66.136	72.187
4/12/2023 9:39	2658.001	31.25	66.122	72.156
4/12/2023 9:39	2659.001	31.258	66.114	72.174
4/12/2023 9:39	2660.001	31.253	66.11	72.161
4/12/2023 9:39	2661.001	31.259	66.11	72.177
4/12/2023 9:39	2662.299	31.251	66.14	72.159
4/12/2023 9:39	2663.001	31.236	66.126	72.123
4/12/2023 9:39	2664.001	31.251	66.115	72.157
4/12/2023 9:39	2665.001	31.255	66.113	72.168
4/12/2023 9:39	2666.001	31.268	66.109	72.196
4/12/2023 9:39	2667.306	31.263	66.14	72.184
4/12/2023 9:39	2668.001	31.244	66.122	72.142
4/12/2023 9:39	2669.001	31.216	66.113	72.077
4/12/2023 9:39	2670.001	31.243	66.113	72.138
4/12/2023 9:39	2671.001	31.274	66.113	72.21
4/12/2023 9:39	2672.308	31.256	66.141	72.17
4/12/2023 9:39	2673.001	31.239	66.118	72.13
4/12/2023 9:39	2674.001	31.242	66.113	72.137
4/12/2023 9:39	2675.001	31.248	66.109	72.151
4/12/2023 9:39	2676.001	31.253	66.104	72.162
4/12/2023 9:39	2677.31	31.257	66.143	72.172
4/12/2023 9:39	2678.001	31.257	66.122	72.172
4/12/2023 9:39	2679.001	31.231	66.113	72.111
4/12/2023 9:39	2680.001	31.254	66.113	72.163
4/12/2023 9:39	2681.001	31.247	66.11	72.149
4/12/2023 9:39	2682.305	31.253	66.138	72.161
4/12/2023 9:39	2683.001	31.24	66.127	72.132
4/12/2023 9:39	2684.001	31.249	66.115	72.152
4/12/2023 9:39	2685.001	31.237	66.104	72.125
4/12/2023 9:39	2686.001	31.226	66.112	72.099
4/12/2023 9:39	2687.001	31.224	66.102	72.096
4/12/2023 9:39	2688.001	31.263	66.126	72.186
4/12/2023 9:39	2689.001	31.245	66.117	72.143
4/12/2023 9:39	2690.001	31.246	66.115	72.145
4/12/2023 9:39	2691.001	31.25	66.105	72.156
4/12/2023 9:39	2692.001	31.237	66.106	72.124
4/12/2023 9:39	2693.001	31.237	66.123	72.126
4/12/2023 9:39	2694.001	31.223	66.113	72.093
4/12/2023 9:39	2695.001	31.246	66.113	72.146
4/12/2023 9:39	2696.001	31.242	66.108	72.138
4/12/2023 9:39	2697.001	31.241	66.104	72.136
4/12/2023 9:39	2698.001	31.245	66.119	72.144
4/12/2023 9:39	2699.001	31.254	66.118	72.164
4/12/2023 9:39	2700.001	31.234	66.11	72.118

4/12/2023 9:39	2701.001	31.242	66.106	72.136
4/12/2023 9:39	2702.001	31.256	66.11	72.17
4/12/2023 9:39	2703.001	31.239	66.123	72.131
4/12/2023 9:39	2704.001	31.247	66.117	72.147
4/12/2023 9:39	2705.001	31.239	66.112	72.131
4/12/2023 9:39	2706.001	31.237	66.106	72.125
4/12/2023 9:39	2707.001	31.244	66.108	72.142
4/12/2023 9:39	2708.001	31.219	66.122	72.085
4/12/2023 9:39	2709.001	31.23	66.117	72.109
4/12/2023 9:39	2710.001	31.246	66.118	72.145
4/12/2023 9:40	2711.001	31.241	66.109	72.134
4/12/2023 9:40	2712.001	31.23	66.115	72.11
4/12/2023 9:40	2713.001	31.231	66.122	72.111
4/12/2023 9:40	2714.001	31.241	66.109	72.134
4/12/2023 9:40	2715.001	31.24	66.112	72.131
4/12/2023 9:40	2716.001	31.223	66.11	72.093
4/12/2023 9:40	2717.001	31.24	66.102	72.133
4/12/2023 9:40	2718.001	31.23	66.118	72.109
4/12/2023 9:40	2719.001	31.235	66.117	72.121
4/12/2023 9:40	2720.001	31.23	66.114	72.108
4/12/2023 9:40	2721.001	31.239	66.109	72.13
4/12/2023 9:40	2722.001	31.233	66.114	72.116
4/12/2023 9:40	2723.001	31.244	66.126	72.141
4/12/2023 9:40	2724.001	31.232	66.112	72.114
4/12/2023 9:40	2725.001	31.238	66.109	72.128
4/12/2023 9:40	2726.001	31.235	66.112	72.12
4/12/2023 9:40	2727.001	31.237	66.109	72.126
4/12/2023 9:40	2728.001	31.234	66.123	72.119
4/12/2023 9:40	2729.001	31.222	66.112	72.09
4/12/2023 9:40	2730.001	31.251	66.108	72.158
4/12/2023 9:40	2731.001	31.22	66.113	72.086
4/12/2023 9:40	2732.001	31.215	66.122	72.075
4/12/2023 9:40	2733.001	31.22	66.123	72.087
4/12/2023 9:40	2734.001	31.237	66.117	72.126
4/12/2023 9:40	2735.001	31.227	66.115	72.103
4/12/2023 9:40	2736.001	31.222	66.112	72.091
4/12/2023 9:40	2737.001	31.217	66.104	72.079
4/12/2023 9:40	2738.001	31.221	66.127	72.088
4/12/2023 9:40	2739.001	31.223	66.118	72.092
4/12/2023 9:40	2740.001	31.221	66.115	72.089
4/12/2023 9:40	2741.001	31.224	66.118	72.096
4/12/2023 9:40	2742.001	31.225	66.115	72.099
4/12/2023 9:40	2743.001	31.247	66.119	72.149
4/12/2023 9:40	2744.001	31.224	66.113	72.095
4/12/2023 9:40	2745.001	31.239	66.112	72.13
4/12/2023 9:40	2746.001	31.226	66.109	72.099
4/12/2023 9:40	2747.001	31.222	66.11	72.09

4/12/2023 9:40	2748.001	31.218	66.123	72.081
4/12/2023 9:40	2749.001	31.214	66.117	72.072
4/12/2023 9:40	2750.001	31.223	66.117	72.092
4/12/2023 9:40	2751.001	31.226	66.112	72.101
4/12/2023 9:40	2752.001	31.226	66.112	72.099
4/12/2023 9:40	2753.001	31.217	66.126	72.079
4/12/2023 9:40	2754.001	31.205	66.123	72.051
4/12/2023 9:40	2755.001	31.224	66.108	72.096
4/12/2023 9:40	2756.001	31.217	66.109	72.08
4/12/2023 9:40	2757.001	31.216	66.11	72.078
4/12/2023 9:40	2758.001	31.241	66.125	72.133
4/12/2023 9:40	2759.001	31.211	66.119	72.066
4/12/2023 9:40	2760.001	31.244	66.112	72.142
4/12/2023 9:40	2761.001	31.205	66.112	72.051
4/12/2023 9:40	2762.001	31.236	66.11	72.123
4/12/2023 9:40	2763.001	31.222	66.122	72.09
4/12/2023 9:40	2764.001	31.22	66.117	72.086
4/12/2023 9:40	2765.001	31.211	66.113	72.065
4/12/2023 9:40	2766.001	31.216	66.117	72.077
4/12/2023 9:40	2767.001	31.209	66.113	72.061
4/12/2023 9:40	2768.001	31.221	66.126	72.089
4/12/2023 9:40	2769.001	31.215	66.121	72.075
4/12/2023 9:40	2770.001	31.209	66.112	72.061
4/12/2023 9:41	2771.001	31.209	66.114	72.06
4/12/2023 9:41	2772.001	31.236	66.112	72.123
4/12/2023 9:41	2773.001	31.206	66.127	72.053
4/12/2023 9:41	2774.001	31.204	66.121	72.049
4/12/2023 9:41	2775.001	31.225	66.115	72.099
4/12/2023 9:41	2776.001	31.194	66.117	72.026
4/12/2023 9:41	2777.001	31.204	66.11	72.049
4/12/2023 9:41	2778.001	31.21	66.13	72.063
4/12/2023 9:41	2779.001	31.213	66.114	72.07
4/12/2023 9:41	2780.001	31.203	66.115	72.047
4/12/2023 9:41	2781.001	31.2	66.112	72.039
4/12/2023 9:41	2782.001	31.208	66.114	72.057
4/12/2023 9:41	2783.001	31.203	66.132	72.047
4/12/2023 9:41	2784.001	31.217	66.117	72.08
4/12/2023 9:41	2785.001	31.217	66.119	72.079
4/12/2023 9:41	2786.001	31.229	66.109	72.107
4/12/2023 9:41	2787.001	31.221	66.113	72.088
4/12/2023 9:41	2788.001	31.2	66.125	72.041
4/12/2023 9:41	2789.001	31.196	66.119	72.03
4/12/2023 9:41	2790.001	31.214	66.117	72.071
4/12/2023 9:41	2791.001	31.209	66.11	72.061
4/12/2023 9:41	2792.001	31.213	66.114	72.069
4/12/2023 9:41	2793.001	31.213	66.13	72.069
4/12/2023 9:41	2794.001	31.207	66.121	72.056

4/12/2023 9:41	2795.001	31.214	66.117	72.072
4/12/2023 9:41	2796.001	31.221	66.119	72.088
4/12/2023 9:41	2797.001	31.22	66.114	72.087
4/12/2023 9:41	2798.001	31.203	66.125	72.046
4/12/2023 9:41	2799.001	31.215	66.121	72.074
4/12/2023 9:41	2800.001	31.195	66.118	72.027
4/12/2023 9:41	2801.001	31.209	66.118	72.062
4/12/2023 9:41	2802.001	31.2	66.114	72.039
4/12/2023 9:41	2803.001	31.195	66.132	72.029
4/12/2023 9:41	2804.001	31.209	66.122	72.059
4/12/2023 9:41	2805.001	31.213	66.121	72.069
4/12/2023 9:41	2806.001	31.22	66.115	72.086
4/12/2023 9:41	2807.001	31.214	66.117	72.072
4/12/2023 9:41	2808.001	31.226	66.126	72.1
4/12/2023 9:41	2809.001	31.205	66.125	72.052
4/12/2023 9:41	2810.001	31.212	66.119	72.067
4/12/2023 9:41	2811.001	31.215	66.114	72.075
4/12/2023 9:41	2812.001	31.212	66.118	72.067
4/12/2023 9:41	2813.001	31.218	66.136	72.08
4/12/2023 9:41	2814.001	31.202	66.121	72.043
4/12/2023 9:41	2815.001	31.217	66.117	72.078
4/12/2023 9:41	2816.001	31.204	66.114	72.05
4/12/2023 9:41	2817.001	31.203	66.118	72.046
4/12/2023 9:41	2818.001	31.206	66.139	72.054
4/12/2023 9:41	2819.001	31.2	66.125	72.041
4/12/2023 9:41	2820.001	31.194	66.128	72.027
4/12/2023 9:41	2821.001	31.212	66.119	72.069
4/12/2023 9:41	2822.001	31.204	66.115	72.05
4/12/2023 9:41	2823.001	31.216	66.138	72.077
4/12/2023 9:41	2824.001	31.214	66.128	72.072
4/12/2023 9:41	2825.001	31.202	66.118	72.044
4/12/2023 9:41	2826.001	31.208	66.118	72.058
4/12/2023 9:41	2827.001	31.205	66.121	72.05
4/12/2023 9:41	2828.001	31.205	66.131	72.052
4/12/2023 9:41	2829.001	31.187	66.123	72.01
4/12/2023 9:41	2830.001	31.185	66.119	72.006
4/12/2023 9:42	2831.001	31.209	66.123	72.062
4/12/2023 9:42	2832.001	31.204	66.115	72.049
4/12/2023 9:42	2833.001	31.213	66.136	72.069
4/12/2023 9:42	2834.001	31.21	66.123	72.062
4/12/2023 9:42	2835.001	31.21	66.119	72.063
4/12/2023 9:42	2836.001	31.205	66.121	72.051
4/12/2023 9:42	2837.001	31.189	66.118	72.015
4/12/2023 9:42	2838.001	31.184	66.134	72.002
4/12/2023 9:42	2839.001	31.186	66.122	72.008
4/12/2023 9:42	2840.001	31.199	66.121	72.037
4/12/2023 9:42	2841.001	31.196	66.127	72.031



4/12/2023 9:42	2842.001	31.185	66.117	72.006
4/12/2023 9:42	2843.001	31.2	66.14	72.041
4/12/2023 9:42	2844.001	31.197	66.126	72.033
4/12/2023 9:42	2845.001	31.212	66.119	72.067
4/12/2023 9:42	2846.001	31.201	66.117	72.042
4/12/2023 9:42	2847.001	31.204	66.122	72.048
4/12/2023 9:42	2848.001	31.199	66.138	72.037
4/12/2023 9:42	2849.001	31.202	66.128	72.044
4/12/2023 9:42	2850.001	31.2	66.123	72.039
4/12/2023 9:42	2851.001	31.197	66.118	72.032
4/12/2023 9:42	2852.001	31.195	66.119	72.029
4/12/2023 9:42	2853.001	31.229	66.141	72.106
4/12/2023 9:42	2854.001	31.198	66.123	72.036
4/12/2023 9:42	2855.001	31.194	66.122	72.026
4/12/2023 9:42	2856.001	31.207	66.119	72.056
4/12/2023 9:42	2857.001	31.192	66.119	72.022
4/12/2023 9:42	2858.001	31.209	66.14	72.06
4/12/2023 9:42	2859.001	31.209	66.126	72.061
4/12/2023 9:42	2860.001	31.218	66.121	72.082
4/12/2023 9:42	2861.001	31.224	66.121	72.095
4/12/2023 9:42	2862.001	31.222	66.114	72.09
4/12/2023 9:42	2863.001	31.193	66.134	72.023
4/12/2023 9:42	2864.001	31.198	66.128	72.036
4/12/2023 9:42	2865.001	31.195	66.123	72.029
4/12/2023 9:42	2866.001	31.208	66.119	72.058
4/12/2023 9:42	2867.001	31.19	66.122	72.017
4/12/2023 9:42	2868.001	31.2	66.143	72.039
4/12/2023 9:42	2869.001	31.208	66.13	72.059
4/12/2023 9:42	2870.001	31.183	66.126	72
4/12/2023 9:42	2871.001	31.188	66.127	72.011
4/12/2023 9:42	2872.001	31.212	66.125	72.068
4/12/2023 9:42	2873.001	31.2	66.145	72.041
4/12/2023 9:42	2874.001	31.209	66.134	72.062
4/12/2023 9:42	2875.001	31.206	66.126	72.054
4/12/2023 9:42	2876.001	31.199	66.122	72.037
4/12/2023 9:42	2877.001	31.187	66.121	72.011
4/12/2023 9:42	2878.001	31.207	66.147	72.057
4/12/2023 9:42	2879.001	31.196	66.13	72.03
4/12/2023 9:42	2880.001	31.2	66.127	72.041
4/12/2023 9:42	2881.001	31.179	66.122	71.991
4/12/2023 9:42	2882.001	31.182	66.127	71.998
4/12/2023 9:42	2883.001	31.184	66.147	72.004
4/12/2023 9:42	2884.001	31.203	66.134	72.047
4/12/2023 9:42	2885.001	31.189	66.121	72.014
4/12/2023 9:42	2886.001	31.201	66.128	72.041
4/12/2023 9:42	2887.001	31.19	66.121	72.017
4/12/2023 9:42	2888.001	31.213	66.144	72.07

4/12/2023 9:42	2889.001	31.178	66.135	71.989
4/12/2023 9:42	2890.001	31.2	66.123	72.039
4/12/2023 9:43	2891.001	31.175	66.126	71.983
4/12/2023 9:43	2892.001	31.195	66.121	72.028
4/12/2023 9:43	2893.001	31.188	66.143	72.013
4/12/2023 9:43	2894.001	31.189	66.128	72.015
4/12/2023 9:43	2895.001	31.186	66.128	72.008
4/12/2023 9:43	2896.001	31.193	66.125	72.024
4/12/2023 9:43	2897.001	31.189	66.126	72.013
4/12/2023 9:43	2898.001	31.193	66.148	72.023
4/12/2023 9:43	2899.001	31.208	66.127	72.059
4/12/2023 9:43	2900.001	31.209	66.125	72.061
4/12/2023 9:43	2901.001	31.176	66.127	71.984
4/12/2023 9:43	2902.001	31.181	66.128	71.995
4/12/2023 9:43	2903.001	31.185	66.144	72.005
4/12/2023 9:43	2904.001	31.193	66.134	72.024
4/12/2023 9:43	2905.001	31.209	66.132	72.06
4/12/2023 9:43	2906.001	31.191	66.126	72.018
4/12/2023 9:43	2907.001	31.172	66.128	71.975
4/12/2023 9:43	2908.001	31.182	66.151	71.998
4/12/2023 9:43	2909.001	31.192	66.139	72.021
4/12/2023 9:43	2910.001	31.186	66.128	72.006
4/12/2023 9:43	2911.001	31.185	66.122	72.006
4/12/2023 9:43	2912.001	31.181	66.119	71.996
4/12/2023 9:43	2913.001	31.193	66.141	72.023
4/12/2023 9:43	2914.001	31.187	66.134	72.009
4/12/2023 9:43	2915.001	31.186	66.128	72.008
4/12/2023 9:43	2916.001	31.18	66.123	71.994
4/12/2023 9:43	2917.001	31.2	66.127	72.04
4/12/2023 9:43	2918.001	31.181	66.145	71.997
4/12/2023 9:43	2919.001	31.17	66.135	71.971
4/12/2023 9:43	2920.001	31.204	66.13	72.049
4/12/2023 9:43	2921.001	31.179	66.128	71.99
4/12/2023 9:43	2922.001	31.21	66.13	72.063
4/12/2023 9:43	2923.001	31.207	66.156	72.057
4/12/2023 9:43	2924.001	31.187	66.139	72.01
4/12/2023 9:43	2925.001	31.175	66.136	71.982
4/12/2023 9:43	2926.001	31.194	66.123	72.026
4/12/2023 9:43	2927.001	31.19	66.128	72.017
4/12/2023 9:43	2928.001	31.206	66.153	72.053
4/12/2023 9:43	2929.001	31.194	66.132	72.026
4/12/2023 9:43	2930.001	31.181	66.13	71.997
4/12/2023 9:43	2931.001	31.187	66.13	72.01
4/12/2023 9:43	2932.001	31.188	66.131	72.013
4/12/2023 9:43	2933.001	31.181	66.154	71.995
4/12/2023 9:43	2934.001	31.194	66.135	72.026
4/12/2023 9:43	2935.001	31.191	66.128	72.018

4/12/2023 9:43	2936.001	31.199	66.125	72.037
4/12/2023 9:43	2937.001	31.177	66.128	71.988
4/12/2023 9:43	2938.001	31.183	66.154	72
4/12/2023 9:43	2939.001	31.191	66.131	72.02
4/12/2023 9:43	2940.001	31.184	66.131	72.004
4/12/2023 9:43	2941.001	31.182	66.132	71.999
4/12/2023 9:43	2942.001	31.188	66.118	72.013
4/12/2023 9:43	2943.001	31.187	66.157	72.01
4/12/2023 9:43	2944.001	31.192	66.136	72.021
4/12/2023 9:43	2945.001	31.195	66.131	72.028
4/12/2023 9:43	2946.001	31.189	66.127	72.015
4/12/2023 9:43	2947.001	31.192	66.128	72.022
4/12/2023 9:43	2948.001	31.195	66.153	72.029
4/12/2023 9:43	2949.001	31.19	66.132	72.016
4/12/2023 9:43	2950.001	31.186	66.136	72.008
4/12/2023 9:44	2951.001	31.18	66.13	71.994
4/12/2023 9:44	2952.001	31.184	66.123	72.003
4/12/2023 9:44	2953.001	31.173	66.153	71.978
4/12/2023 9:44	2954.001	31.187	66.136	72.009
4/12/2023 9:44	2955.001	31.198	66.138	72.035
4/12/2023 9:44	2956.001	31.195	66.134	72.029
4/12/2023 9:44	2957.001	31.194	66.13	72.026
4/12/2023 9:44	2958.001	31.199	66.153	72.036
4/12/2023 9:44	2959.001	31.184	66.138	72.003
4/12/2023 9:44	2960.001	31.185	66.134	72.005
4/12/2023 9:44	2961.001	31.173	66.13	71.978
4/12/2023 9:44	2962.001	31.187	66.128	72.011
4/12/2023 9:44	2963.001	31.187	66.156	72.01
4/12/2023 9:44	2964.001	31.201	66.13	72.043
4/12/2023 9:44	2965.001	31.173	66.134	71.978
4/12/2023 9:44	2966.001	31.168	66.13	71.966
4/12/2023 9:44	2967.001	31.18	66.131	71.993
4/12/2023 9:44	2968.001	31.19	66.161	72.017
4/12/2023 9:44	2969.001	31.169	66.138	71.968
4/12/2023 9:44	2970.001	31.175	66.134	71.981
4/12/2023 9:44	2971.001	31.193	66.131	72.025
4/12/2023 9:44	2972.001	31.181	66.126	71.995
4/12/2023 9:44	2973.001	31.168	66.164	71.965
4/12/2023 9:44	2974.001	31.17	66.135	71.97
4/12/2023 9:44	2975.001	31.171	66.135	71.973
4/12/2023 9:44	2976.001	31.196	66.131	72.03
4/12/2023 9:44	2977.001	31.186	66.13	72.007
4/12/2023 9:44	2978.001	31.178	66.156	71.988
4/12/2023 9:44	2979.001	31.187	66.136	72.01
4/12/2023 9:44	2980.001	31.192	66.139	72.021
4/12/2023 9:44	2981.001	31.188	66.13	72.013
4/12/2023 9:44	2982.001	31.195	66.126	72.027

4/12/2023 9:44	2983.003	31.182	66.161	71.999
4/12/2023 9:44	2984.001	31.199	66.131	72.039
4/12/2023 9:44	2985.001	31.196	66.135	72.03
4/12/2023 9:44	2986.001	31.167	66.131	71.964
4/12/2023 9:44	2987.001	31.177	66.13	71.987
4/12/2023 9:44	2988.002	31.179	66.164	71.992
4/12/2023 9:44	2989.001	31.197	66.139	72.032
4/12/2023 9:44	2990.001	31.193	66.136	72.025
4/12/2023 9:44	2991.001	31.18	66.127	71.993
4/12/2023 9:44	2992.001	31.187	66.132	72.011
4/12/2023 9:44	2993.001	31.193	66.162	72.025
4/12/2023 9:44	2994.001	31.17	66.139	71.97
4/12/2023 9:44	2995.001	31.183	66.139	72
4/12/2023 9:44	2996.001	31.192	66.132	72.021
4/12/2023 9:44	2997.001	31.174	66.13	71.98
4/12/2023 9:44	2998.001	31.176	66.16	71.984
4/12/2023 9:44	2999.001	31.185	66.138	72.005
4/12/2023 9:44	3000.001	31.182	66.135	71.998
4/12/2023 9:44	3001.001	31.18	66.131	71.993
4/12/2023 9:44	3002.001	31.18	66.132	71.993
4/12/2023 9:44	3003.001	31.185	66.157	72.004
4/12/2023 9:44	3004.001	31.191	66.139	72.018
4/12/2023 9:44	3005.001	31.19	66.13	72.017
4/12/2023 9:44	3006.001	31.188	66.134	72.012
4/12/2023 9:44	3007.001	31.187	66.136	72.009
4/12/2023 9:44	3008.001	31.181	66.166	71.997
4/12/2023 9:44	3009.001	31.189	66.141	72.015
4/12/2023 9:44	3010.001	31.186	66.135	72.008
4/12/2023 9:45	3011.001	30.859	66.136	71.252
4/12/2023 9:45	3012.001	30.863	66.128	71.262
4/12/2023 9:45	3013.001	30.835	66.161	71.196
4/12/2023 9:45	3014.001	30.661	66.144	70.796
4/12/2023 9:45	3015.001	30.495	66.138	70.412
4/12/2023 9:45	3016.001	30.321	66.132	70.011
4/12/2023 9:45	3017.001	30.157	66.138	69.631
4/12/2023 9:45	3018.009	30.005	66.161	69.28
4/12/2023 9:45	3019.001	29.819	66.14	68.852
4/12/2023 9:45	3020.001	29.658	66.134	68.48
4/12/2023 9:45	3021.001	29.5	66.128	68.115
4/12/2023 9:45	3022.001	29.342	66.127	67.75
4/12/2023 9:45	3023.031	29.185	66.166	67.388
4/12/2023 9:45	3024.001	29.028	66.132	67.025
4/12/2023 9:45	3025.001	28.879	66.134	66.68
4/12/2023 9:45	3026.001	28.724	66.13	66.322
4/12/2023 9:45	3027.001	28.579	66.132	65.988
4/12/2023 9:45	3028.041	28.43	66.169	65.643
4/12/2023 9:45	3029.001	28.288	66.139	65.316

4/12/2023 9:45	3030.001	28.145	66.139	64.986
4/12/2023 9:45	3031.001	28.001	66.134	64.653
4/12/2023 9:45	3032.001	27.86	66.131	64.328
4/12/2023 9:45	3033.068	27.711	66.164	63.985
4/12/2023 9:45	3034.001	27.581	66.141	63.683
4/12/2023 9:45	3035.001	27.444	66.136	63.366
4/12/2023 9:45	3036.001	27.306	66.135	63.048
4/12/2023 9:45	3037.001	27.177	66.132	62.752
4/12/2023 9:45	3038.073	27.037	66.167	62.428
4/12/2023 9:45	3039.001	26.914	66.148	62.143
4/12/2023 9:45	3040.001	26.785	66.139	61.847
4/12/2023 9:45	3041.001	26.664	66.135	61.567
4/12/2023 9:45	3042.001	26.534	66.132	61.266
4/12/2023 9:45	3043.091	26.399	66.165	60.953
4/12/2023 9:45	3044.001	26.285	66.141	60.691
4/12/2023 9:45	3045.001	26.163	66.143	60.408
4/12/2023 9:45	3046.001	26.035	66.14	60.114
4/12/2023 9:45	3047.001	25.922	66.134	59.852
4/12/2023 9:45	3048.096	25.795	66.169	59.561
4/12/2023 9:45	3049.001	25.68	66.144	59.294
4/12/2023 9:45	3050.001	25.559	66.141	59.015
4/12/2023 9:45	3051.001	25.444	66.14	58.75
4/12/2023 9:45	3052.001	25.33	66.13	58.485
4/12/2023 9:45	3053.102	25.209	66.17	58.207
4/12/2023 9:45	3054.001	25.109	66.152	57.976
4/12/2023 9:45	3055.001	24.985	66.14	57.689
4/12/2023 9:45	3056.001	24.874	66.138	57.434
4/12/2023 9:45	3057.001	24.761	66.14	57.172
4/12/2023 9:45	3058.106	24.647	66.167	56.909
4/12/2023 9:45	3059.001	24.547	66.153	56.677
4/12/2023 9:45	3060.001	24.442	66.143	56.436
4/12/2023 9:45	3061.001	24.33	66.143	56.177
4/12/2023 9:45	3062.001	24.219	66.139	55.921
4/12/2023 9:45	3063.124	24.109	66.173	55.667
4/12/2023 9:45	3064.001	24.012	66.144	55.443
4/12/2023 9:45	3065.001	23.916	66.141	55.221
4/12/2023 9:45	3066.001	23.799	66.143	54.952
4/12/2023 9:45	3067.001	23.699	66.139	54.72
4/12/2023 9:45	3068.144	23.588	66.17	54.464
4/12/2023 9:45	3069.001	23.501	66.149	54.263
4/12/2023 9:45	3070.001	23.396	66.145	54.021
4/12/2023 9:46	3071.001	23.299	66.141	53.797
4/12/2023 9:46	3072.001	23.199	66.144	53.565
4/12/2023 9:46	3073.146	23.092	66.17	53.319
4/12/2023 9:46	3074.001	23.005	66.154	53.118
4/12/2023 9:46	3075.001	22.909	66.143	52.897
4/12/2023 9:46	3076.001	22.807	66.14	52.66

4/12/2023 9:46	3077.001	22.716	66.138	52.451
4/12/2023 9:46	3078.154	22.608	66.173	52.2
4/12/2023 9:46	3079.001	22.523	66.158	52.005
4/12/2023 9:46	3080.001	22.429	66.149	51.787
4/12/2023 9:46	3081.001	22.34	66.145	51.581
4/12/2023 9:46	3082.001	22.244	66.141	51.361
4/12/2023 9:46	3083.16	22.141	66.177	51.122
4/12/2023 9:46	3084.001	22.068	66.157	50.955
4/12/2023 9:46	3085.001	21.973	66.148	50.736
4/12/2023 9:46	3086.001	21.892	66.148	50.547
4/12/2023 9:46	3087.001	21.789	66.144	50.311
4/12/2023 9:46	3088.153	21.697	66.173	50.097
4/12/2023 9:46	3089.001	21.621	66.157	49.922
4/12/2023 9:46	3090.001	21.534	66.147	49.721
4/12/2023 9:46	3091.001	21.444	66.147	49.515
4/12/2023 9:46	3092.001	21.369	66.148	49.34
4/12/2023 9:46	3093.17	21.267	66.177	49.106
4/12/2023 9:46	3094.001	21.196	66.16	48.94
4/12/2023 9:46	3095.001	21.113	66.151	48.75
4/12/2023 9:46	3096.001	21.027	66.156	48.551
4/12/2023 9:46	3097.001	20.949	66.151	48.372
4/12/2023 9:46	3098.187	20.855	66.179	48.155
4/12/2023 9:46	3099.001	20.781	66.16	47.982
4/12/2023 9:46	3100.001	20.707	66.152	47.812
4/12/2023 9:46	3101.001	20.616	66.151	47.601
4/12/2023 9:46	3102.001	20.543	66.149	47.434
4/12/2023 9:46	3103.197	20.456	66.182	47.233
4/12/2023 9:46	3104.001	20.388	66.158	47.076
4/12/2023 9:46	3105.001	20.31	66.157	46.896
4/12/2023 9:46	3106.001	20.229	66.147	46.709
4/12/2023 9:46	3107.001	20.154	66.156	46.535
4/12/2023 9:46	3108.196	20.067	66.179	46.335
4/12/2023 9:46	3109.001	20.002	66.162	46.184
4/12/2023 9:46	3110.001	19.922	66.154	45.999
4/12/2023 9:46	3111.001	19.853	66.147	45.84
4/12/2023 9:46	3112.001	19.781	66.151	45.673
4/12/2023 9:46	3113.202	19.686	66.179	45.454
4/12/2023 9:46	3114.001	19.625	66.157	45.314
4/12/2023 9:46	3115.001	19.562	66.156	45.169
4/12/2023 9:46	3116.001	19.48	66.153	44.979
4/12/2023 9:46	3117.001	19.408	66.154	44.812
4/12/2023 9:46	3118.209	19.324	66.182	44.619
4/12/2023 9:46	3119.001	19.267	66.16	44.486
4/12/2023 9:46	3120.001	19.195	66.157	44.32
4/12/2023 9:46	3121.001	19.119	66.158	44.144
4/12/2023 9:46	3122.001	19.049	66.154	43.983
4/12/2023 9:46	3123.215	18.977	66.184	43.818

4/12/2023 9:46	3124.001	18.911	66.166	43.665
4/12/2023 9:46	3125.001	18.841	66.156	43.503
4/12/2023 9:46	3126.001	18.775	66.153	43.351
4/12/2023 9:46	3127.001	18.715	66.152	43.213
4/12/2023 9:46	3128.224	18.643	66.188	43.047
4/12/2023 9:46	3129.001	18.581	66.169	42.903
4/12/2023 9:46	3130.001	18.51	66.162	42.739
4/12/2023 9:47	3131.001	18.45	66.162	42.6
4/12/2023 9:47	3132.001	18.381	66.156	42.442
4/12/2023 9:47	3133.223	18.305	66.188	42.265
4/12/2023 9:47	3134.001	18.254	66.174	42.147
4/12/2023 9:47	3135.001	18.183	66.161	41.984
4/12/2023 9:47	3136.001	18.125	66.16	41.849
4/12/2023 9:47	3137.001	18.061	66.158	41.701
4/12/2023 9:47	3138.24	17.989	66.192	41.536
4/12/2023 9:47	3139.001	17.94	66.17	41.423
4/12/2023 9:47	3140.001	17.874	66.166	41.271
4/12/2023 9:47	3141.001	17.815	66.157	41.134
4/12/2023 9:47	3142.001	17.756	66.162	40.998
4/12/2023 9:47	3143.258	17.676	66.19	40.814
4/12/2023 9:47	3144.001	17.627	66.178	40.7
4/12/2023 9:47	3145.001	17.572	66.171	40.573
4/12/2023 9:47	3146.001	17.515	66.164	40.443
4/12/2023 9:47	3147.001	17.461	66.162	40.316
4/12/2023 9:47	3148.257	17.378	66.194	40.125
4/12/2023 9:47	3149.001	17.341	66.178	40.039
4/12/2023 9:47	3150.001	17.28	66.167	39.898
4/12/2023 9:47	3151.001	17.22	66.162	39.761
4/12/2023 9:47	3152.001	17.157	66.166	39.615
4/12/2023 9:47	3153.267	17.094	66.192	39.469
4/12/2023 9:47	3154.001	17.046	66.174	39.359
4/12/2023 9:47	3155.001	16.991	66.175	39.232
4/12/2023 9:47	3156.001	16.932	66.166	39.095
4/12/2023 9:47	3157.001	16.88	66.167	38.974
4/12/2023 9:47	3158.274	16.814	66.195	38.824
4/12/2023 9:47	3159.001	16.772	66.181	38.726
4/12/2023 9:47	3160.001	16.715	66.173	38.593
4/12/2023 9:47	3161.001	16.668	66.173	38.487
4/12/2023 9:47	3162.001	16.611	66.165	38.355
4/12/2023 9:47	3163.284	16.541	66.2	38.193
4/12/2023 9:47	3164.001	16.505	66.182	38.11
4/12/2023 9:47	3165.001	16.455	66.177	37.994
4/12/2023 9:47	3166.001	16.398	66.169	37.863
4/12/2023 9:47	3167.001	16.346	66.165	37.742
4/12/2023 9:47	3168.284	16.272	66.199	37.572
4/12/2023 9:47	3169.001	16.236	66.182	37.49
4/12/2023 9:47	3170.001	16.192	66.171	37.386

4/12/2023 9:47	3171.001	16.139	66.17	37.264
4/12/2023 9:47	3172.001	16.091	66.174	37.154
4/12/2023 9:47	3173.292	16.03	66.199	37.012
4/12/2023 9:47	3174.001	15.99	66.187	36.921
4/12/2023 9:47	3175.001	15.944	66.178	36.814
4/12/2023 9:47	3176.001	15.893	66.175	36.696
4/12/2023 9:47	3177.001	15.846	66.17	36.587
4/12/2023 9:47	3178.298	15.779	66.205	36.434
4/12/2023 9:47	3179.001	15.742	66.191	36.349
4/12/2023 9:47	3180.001	15.696	66.181	36.241
4/12/2023 9:47	3181.001	15.648	66.187	36.13
4/12/2023 9:47	3182.001	15.597	66.177	36.013
4/12/2023 9:47	3183.31	15.537	66.203	35.875
4/12/2023 9:47	3184.001	15.511	66.181	35.813
4/12/2023 9:47	3185.001	15.459	66.179	35.694
4/12/2023 9:47	3186.001	15.414	66.181	35.591
4/12/2023 9:47	3187.001	15.373	66.175	35.495
4/12/2023 9:47	3188.001	15.324	66.177	35.382
4/12/2023 9:47	3189.001	15.274	66.191	35.267
4/12/2023 9:47	3190.001	15.235	66.183	35.177
4/12/2023 9:48	3191.001	15.196	66.179	35.087
4/12/2023 9:48	3192.001	15.148	66.179	34.975
4/12/2023 9:48	3193.001	15.101	66.177	34.869
4/12/2023 9:48	3194.001	15.057	66.19	34.767
4/12/2023 9:48	3195.001	15.008	66.181	34.654
4/12/2023 9:48	3196.001	14.966	66.184	34.557
4/12/2023 9:48	3197.001	14.927	66.183	34.466
4/12/2023 9:48	3198.001	14.883	66.179	34.365
4/12/2023 9:48	3199.001	14.838	66.192	34.261
4/12/2023 9:48	3200.001	14.798	66.182	34.167
4/12/2023 9:48	3201.001	14.756	66.184	34.071
4/12/2023 9:48	3202.001	14.713	66.181	33.973
4/12/2023 9:48	3203.001	14.672	66.183	33.877
4/12/2023 9:48	3204.001	14.636	66.191	33.795
4/12/2023 9:48	3205.001	14.592	66.191	33.693
4/12/2023 9:48	3206.003	14.559	66.186	33.615
4/12/2023 9:48	3207.001	14.506	66.183	33.493
4/12/2023 9:48	3208.001	14.474	66.184	33.419
4/12/2023 9:48	3209.001	14.433	66.196	33.325
4/12/2023 9:48	3210.001	14.392	66.19	33.231
4/12/2023 9:48	3211.001	14.349	66.191	33.13
4/12/2023 9:48	3212.001	14.308	66.188	33.036
4/12/2023 9:48	3213.001	14.273	66.186	32.957
4/12/2023 9:48	3214.001	14.232	66.207	32.862
4/12/2023 9:48	3215.001	14.195	66.197	32.776
4/12/2023 9:48	3216.001	14.155	66.194	32.684
4/12/2023 9:48	3217.001	14.118	66.192	32.598



4/12/2023 9:48	3218.001	14.084	66.19	32.519
4/12/2023 9:48	3219.001	14.044	66.212	32.428
4/12/2023 9:48	3220.001	13.999	66.194	32.324
4/12/2023 9:48	3221.001	13.968	66.197	32.251
4/12/2023 9:48	3222.001	13.93	66.191	32.164
4/12/2023 9:48	3223.001	13.89	66.192	32.072
4/12/2023 9:48	3224.001	13.854	66.205	31.988
4/12/2023 9:48	3225.001	13.815	66.195	31.9
4/12/2023 9:48	3226.001	13.778	66.195	31.812
4/12/2023 9:48	3227.001	13.747	66.195	31.742
4/12/2023 9:48	3228.279	13.706	66.227	31.647
4/12/2023 9:48	3229.001	13.676	66.205	31.578
4/12/2023 9:48	3230.001	13.633	66.199	31.478
4/12/2023 9:48	3231.001	13.597	66.2	31.394
4/12/2023 9:48	3232.001	13.567	66.195	31.327
4/12/2023 9:48	3233.257	13.522	66.229	31.222
4/12/2023 9:48	3234.001	13.497	66.21	31.165
4/12/2023 9:48	3235.001	13.461	66.203	31.082
4/12/2023 9:48	3236.001	13.431	66.2	31.012
4/12/2023 9:48	3237.001	13.395	66.199	30.929
4/12/2023 9:48	3238.274	13.349	66.229	30.822
4/12/2023 9:48	3239.001	13.331	66.21	30.78
4/12/2023 9:48	3240.001	13.291	66.197	30.687
4/12/2023 9:48	3241.001	13.257	66.199	30.609
4/12/2023 9:48	3242.001	13.225	66.199	30.536
4/12/2023 9:48	3243.301	13.184	66.231	30.441
4/12/2023 9:48	3244.001	13.16	66.22	30.387
4/12/2023 9:48	3245.001	13.123	66.203	30.3
4/12/2023 9:48	3246.001	13.088	66.2	30.221
4/12/2023 9:48	3247.001	13.061	66.2	30.158
4/12/2023 9:48	3248.303	13.024	66.235	30.072
4/12/2023 9:48	3249.001	13.001	66.217	30.019
4/12/2023 9:48	3250.001	12.961	66.21	29.927
4/12/2023 9:49	3251.001	12.934	66.208	29.865
4/12/2023 9:49	3252.001	12.902	66.203	29.79
4/12/2023 9:49	3253.32	12.861	66.234	29.695
4/12/2023 9:49	3254.001	12.84	66.222	29.648
4/12/2023 9:49	3255.001	12.809	66.208	29.576
4/12/2023 9:49	3256.001	12.789	66.207	29.528
4/12/2023 9:49	3257.001	12.75	66.207	29.439
4/12/2023 9:49	3258.001	12.713	66.207	29.354
4/12/2023 9:49	3259.001	12.689	66.225	29.299
4/12/2023 9:49	3260.001	12.657	66.208	29.225
4/12/2023 9:49	3261.001	12.633	66.212	29.169
4/12/2023 9:49	3262.001	12.599	66.212	29.091
4/12/2023 9:49	3263.001	12.57	66.207	29.024
4/12/2023 9:49	3264.001	12.536	66.226	28.946

4/12/2023 9:49	3265.001	12.507	66.222	28.878
4/12/2023 9:49	3266.001	12.483	66.216	28.823
4/12/2023 9:49	3267.001	12.446	66.214	28.738
4/12/2023 9:49	3268.001	12.419	66.208	28.675
4/12/2023 9:49	3269.001	12.388	66.225	28.605
4/12/2023 9:49	3270.001	12.361	66.218	28.541
4/12/2023 9:49	3271.001	12.333	66.22	28.478
4/12/2023 9:49	3272.001	12.301	66.214	28.403
4/12/2023 9:49	3273.001	12.275	66.218	28.343
4/12/2023 9:49	3274.001	12.249	66.233	28.283
4/12/2023 9:49	3275.001	12.219	66.222	28.214
4/12/2023 9:49	3276.001	12.197	66.214	28.162
4/12/2023 9:49	3277.001	12.159	66.218	28.075
4/12/2023 9:49	3278.001	12.142	66.212	28.037
4/12/2023 9:49	3279.001	12.107	66.225	27.955
4/12/2023 9:49	3280.001	12.082	66.221	27.897
4/12/2023 9:49	3281.001	12.056	66.22	27.836
4/12/2023 9:49	3282.001	12.026	66.214	27.769
4/12/2023 9:49	3283.001	12	66.222	27.707
4/12/2023 9:49	3284.001	11.98	66.235	27.66
4/12/2023 9:49	3285.001	11.952	66.226	27.597
4/12/2023 9:49	3286.001	11.923	66.226	27.529
4/12/2023 9:49	3287.001	11.896	66.221	27.467
4/12/2023 9:49	3288.001	11.872	66.216	27.412
4/12/2023 9:49	3289.001	11.848	66.239	27.357
4/12/2023 9:49	3290.001	11.818	66.227	27.287
4/12/2023 9:49	3291.001	11.795	66.226	27.233
4/12/2023 9:49	3292.001	11.766	66.226	27.168
4/12/2023 9:49	3293.001	11.745	66.227	27.118
4/12/2023 9:49	3294.001	11.718	66.234	27.056
4/12/2023 9:49	3295.001	11.691	66.233	26.995
4/12/2023 9:49	3296.001	11.668	66.229	26.94
4/12/2023 9:49	3297.001	11.642	66.224	26.88
4/12/2023 9:49	3298.001	11.615	66.224	26.819
4/12/2023 9:49	3299.001	11.594	66.242	26.77
4/12/2023 9:49	3300.001	11.562	66.23	26.697
4/12/2023 9:49	3301.001	11.537	66.227	26.639
4/12/2023 9:49	3302.001	11.521	66.225	26.602
4/12/2023 9:49	3303.001	11.5	66.224	26.554
4/12/2023 9:49	3304.001	11.467	66.242	26.476
4/12/2023 9:49	3305.001	11.448	66.236	26.432
4/12/2023 9:49	3306.001	11.426	66.226	26.383
4/12/2023 9:49	3307.001	11.403	66.233	26.329
4/12/2023 9:49	3308.001	11.375	66.233	26.263
4/12/2023 9:49	3309.001	11.353	66.243	26.215
4/12/2023 9:49	3310.001	11.328	66.235	26.157
4/12/2023 9:50	3311.001	11.312	66.236	26.119

4/12/2023 9:50	3312.001	11.285	66.234	26.056
4/12/2023 9:50	3313.001	11.261	66.235	26.001
4/12/2023 9:50	3314.001	11.239	66.252	25.95
4/12/2023 9:50	3315.001	11.216	66.236	25.897
4/12/2023 9:50	3316.001	11.195	66.234	25.849
4/12/2023 9:50	3317.001	11.173	66.234	25.799
4/12/2023 9:50	3318.001	11.145	66.233	25.734
4/12/2023 9:50	3319.001	11.126	66.242	25.689
4/12/2023 9:50	3320.001	11.107	66.244	25.646
4/12/2023 9:50	3321.001	11.082	66.238	25.588
4/12/2023 9:50	3322.001	11.063	66.239	25.544
4/12/2023 9:50	3323.001	11.042	66.238	25.496
4/12/2023 9:50	3324.001	11.019	66.251	25.441
4/12/2023 9:50	3325.001	10.995	66.24	25.388
4/12/2023 9:50	3326.001	10.975	66.24	25.34
4/12/2023 9:50	3327.001	10.955	66.238	25.295
4/12/2023 9:50	3328.001	10.937	66.239	25.253
4/12/2023 9:50	3329.001	10.911	66.253	25.193
4/12/2023 9:50	3330.001	10.889	66.248	25.143
4/12/2023 9:50	3331.001	10.874	66.239	25.108
4/12/2023 9:50	3332.001	10.858	66.242	25.071
4/12/2023 9:50	3333.001	10.835	66.244	25.018
4/12/2023 9:50	3334.001	10.813	66.252	24.967
4/12/2023 9:50	3335.001	10.792	66.244	24.918
4/12/2023 9:50	3336.001	10.771	66.242	24.87
4/12/2023 9:50	3337.001	10.75	66.243	24.823
4/12/2023 9:50	3338.001	10.737	66.243	24.79
4/12/2023 9:50	3339.001	10.714	66.264	24.739
4/12/2023 9:50	3340.001	10.696	66.251	24.696
4/12/2023 9:50	3341.001	10.669	66.244	24.635
4/12/2023 9:50	3342.001	10.659	66.248	24.612
4/12/2023 9:50	3343.001	10.638	66.24	24.563
4/12/2023 9:50	3344.001	10.616	66.264	24.511
4/12/2023 9:50	3345.001	10.595	66.253	24.463
4/12/2023 9:50	3346.001	10.576	66.244	24.419
4/12/2023 9:50	3347.001	10.559	66.248	24.38
4/12/2023 9:50	3348.001	10.54	66.239	24.337
4/12/2023 9:50	3349.001	10.515	66.268	24.28
4/12/2023 9:50	3350.001	10.501	66.257	24.247
4/12/2023 9:50	3351.001	10.488	66.253	24.216
4/12/2023 9:50	3352.001	10.46	66.246	24.152
4/12/2023 9:50	3353.001	10.444	66.243	24.116
4/12/2023 9:50	3354.001	10.425	66.27	24.07
4/12/2023 9:50	3355.001	10.408	66.256	24.032
4/12/2023 9:50	3356.001	10.389	66.252	23.987
4/12/2023 9:50	3357.001	10.371	66.252	23.946
4/12/2023 9:50	3358.001	10.351	66.246	23.9

4/12/2023 9:50	3359.001	10.333	66.266	23.858
4/12/2023 9:50	3360.001	10.312	66.257	23.811
4/12/2023 9:50	3361.001	10.294	66.256	23.769
4/12/2023 9:50	3362.001	10.278	66.256	23.732
4/12/2023 9:50	3363.001	10.259	66.251	23.688
4/12/2023 9:50	3364.001	10.244	66.273	23.653
4/12/2023 9:50	3365.001	10.227	66.259	23.613
4/12/2023 9:50	3366.001	10.217	66.259	23.591
4/12/2023 9:50	3367.001	10.189	66.257	23.526
4/12/2023 9:50	3368.001	10.17	66.26	23.481
4/12/2023 9:50	3369.001	10.15	66.263	23.435
4/12/2023 9:50	3370.001	10.134	66.264	23.399
4/12/2023 9:51	3371.001	10.113	66.261	23.35
4/12/2023 9:51	3372.001	10.098	66.257	23.317
4/12/2023 9:51	3373.001	10.081	66.261	23.277
4/12/2023 9:51	3374.001	10.062	66.272	23.234
4/12/2023 9:51	3375.001	10.052	66.259	23.21
4/12/2023 9:51	3376.001	10.026	66.256	23.151
4/12/2023 9:51	3377.001	10.013	66.261	23.12
4/12/2023 9:51	3378.001	9.998	66.259	23.084
4/12/2023 9:51	3379.001	9.977	66.27	23.037
4/12/2023 9:51	3380.001	9.96	66.266	22.998
4/12/2023 9:51	3381.001	9.948	66.263	22.97
4/12/2023 9:51	3382.001	9.931	66.266	22.93
4/12/2023 9:51	3383.001	9.913	66.26	22.889
4/12/2023 9:51	3384.001	9.897	66.279	22.852
4/12/2023 9:51	3385.001	9.881	66.268	22.815
4/12/2023 9:51	3386.001	9.867	66.263	22.782
4/12/2023 9:51	3387.001	9.851	66.264	22.745
4/12/2023 9:51	3388.001	9.835	66.263	22.708
4/12/2023 9:51	3389.001	9.819	66.277	22.672
4/12/2023 9:51	3390.001	9.802	66.273	22.632
4/12/2023 9:51	3391.001	9.784	66.27	22.591
4/12/2023 9:51	3392.001	9.767	66.26	22.551
4/12/2023 9:51	3393.001	9.751	66.261	22.516
4/12/2023 9:51	3394.001	9.736	66.276	22.481
4/12/2023 9:51	3395.001	9.723	66.277	22.45
4/12/2023 9:51	3396.001	9.705	66.269	22.407
4/12/2023 9:51	3397.001	9.692	66.266	22.38
4/12/2023 9:51	3398.001	9.677	66.265	22.344
4/12/2023 9:51	3399.001	9.661	66.283	22.308
4/12/2023 9:51	3400.001	9.648	66.281	22.277
4/12/2023 9:51	3401.001	9.631	66.277	22.239
4/12/2023 9:51	3402.001	9.617	66.272	22.204
4/12/2023 9:51	3403.001	9.602	66.266	22.171
4/12/2023 9:51	3404.001	9.584	66.287	22.128
4/12/2023 9:51	3405.001	9.569	66.277	22.095

4/12/2023 9:51	3406.001	9.559	66.278	22.072
4/12/2023 9:51	3407.001	9.54	66.27	22.027
4/12/2023 9:51	3408.001	9.526	66.272	21.995
4/12/2023 9:51	3409.001	9.512	66.295	21.963
4/12/2023 9:51	3410.001	9.495	66.278	21.923
4/12/2023 9:51	3411.001	9.481	66.273	21.891
4/12/2023 9:51	3412.001	9.467	66.273	21.858
4/12/2023 9:51	3413.001	9.456	66.272	21.833
4/12/2023 9:51	3414.001	9.443	66.289	21.803
4/12/2023 9:51	3415.001	9.425	66.276	21.762
4/12/2023 9:51	3416.001	9.417	66.274	21.743
4/12/2023 9:51	3417.001	9.401	66.277	21.706
4/12/2023 9:51	3418.001	9.381	66.274	21.661
4/12/2023 9:51	3419.001	9.375	66.292	21.645
4/12/2023 9:51	3420.001	9.357	66.287	21.605
4/12/2023 9:51	3421.001	9.348	66.278	21.584
4/12/2023 9:51	3422.001	9.331	66.278	21.546
4/12/2023 9:51	3423.001	9.314	66.278	21.507
4/12/2023 9:51	3424.001	9.304	66.289	21.483
4/12/2023 9:51	3425.001	9.288	66.287	21.445
4/12/2023 9:51	3426.001	9.275	66.283	21.416
4/12/2023 9:51	3427.001	9.263	66.282	21.388
4/12/2023 9:51	3428.001	9.249	66.283	21.357
4/12/2023 9:51	3429.001	9.238	66.295	21.331
4/12/2023 9:51	3430.001	9.223	66.292	21.295
4/12/2023 9:52	3431.001	9.212	66.283	21.271
4/12/2023 9:52	3432.001	9.204	66.283	21.251
4/12/2023 9:52	3433.001	9.186	66.279	21.21
4/12/2023 9:52	3434.001	9.176	66.302	21.186
4/12/2023 9:52	3435.001	9.161	66.289	21.153
4/12/2023 9:52	3436.001	9.149	66.286	21.126
4/12/2023 9:52	3437.001	9.134	66.282	21.09
4/12/2023 9:52	3438.001	9.121	66.282	21.059
4/12/2023 9:52	3439.001	9.109	66.304	21.033
4/12/2023 9:52	3440.001	9.096	66.29	21.002
4/12/2023 9:52	3441.001	9.084	66.287	20.975
4/12/2023 9:52	3442.001	9.069	66.287	20.941
4/12/2023 9:52	3443.001	9.059	66.29	20.917
4/12/2023 9:52	3444.001	9.049	66.311	20.894
4/12/2023 9:52	3445.001	9.032	66.296	20.855
4/12/2023 9:52	3446.001	9.02	66.292	20.828
4/12/2023 9:52	3447.001	9.012	66.289	20.808
4/12/2023 9:52	3448.013	8.998	66.286	20.776
4/12/2023 9:52	3449.001	8.986	66.305	20.749
4/12/2023 9:52	3450.001	8.971	66.3	20.714
4/12/2023 9:52	3451.001	8.961	66.294	20.69
4/12/2023 9:52	3452.001	8.951	66.291	20.667

4/12/2023 9:52	3453.001	8.938	66.294	20.639
4/12/2023 9:52	3454.001	8.922	66.308	20.601
4/12/2023 9:52	3455.001	8.912	66.304	20.577
4/12/2023 9:52	3456.001	8.905	66.292	20.562
4/12/2023 9:52	3457.001	8.891	66.291	20.53
4/12/2023 9:52	3458.001	8.875	66.294	20.492
4/12/2023 9:52	3459.001	8.871	66.305	20.482
4/12/2023 9:52	3460.001	8.859	66.305	20.455
4/12/2023 9:52	3461.001	8.848	66.296	20.429
4/12/2023 9:52	3462.001	8.832	66.294	20.393
4/12/2023 9:52	3463.001	8.823	66.299	20.373
4/12/2023 9:52	3464.001	8.809	66.321	20.34
4/12/2023 9:52	3465.001	8.8	66.303	20.318
4/12/2023 9:52	3466.001	8.786	66.303	20.287
4/12/2023 9:52	3467.001	8.776	66.3	20.263
4/12/2023 9:52	3468.001	8.767	66.298	20.244
4/12/2023 9:52	3469.001	8.752	66.317	20.208
4/12/2023 9:52	3470.001	8.742	66.307	20.184
4/12/2023 9:52	3471.001	8.734	66.305	20.166
4/12/2023 9:52	3472.001	8.722	66.3	20.139
4/12/2023 9:52	3473.001	8.71	66.303	20.11
4/12/2023 9:52	3474.001	8.7	66.321	20.087
4/12/2023 9:52	3475.001	8.686	66.312	20.056
4/12/2023 9:52	3476.001	8.67	66.304	20.019
4/12/2023 9:52	3477.001	8.67	66.302	20.019
4/12/2023 9:52	3478.001	8.656	66.304	19.985
4/12/2023 9:52	3479.001	8.643	66.328	19.956
4/12/2023 9:52	3480.001	8.634	66.312	19.936
4/12/2023 9:52	3481.001	8.623	66.305	19.911
4/12/2023 9:52	3482.001	8.61	66.309	19.88
4/12/2023 9:52	3483.001	8.6	66.305	19.858
4/12/2023 9:52	3484.001	8.603	66.33	19.865
4/12/2023 9:52	3485.001	8.579	66.317	19.809
4/12/2023 9:52	3486.001	8.57	66.312	19.788
4/12/2023 9:52	3487.001	8.555	66.313	19.752
4/12/2023 9:52	3488.001	8.546	66.308	19.733
4/12/2023 9:52	3489.001	8.535	66.334	19.708
4/12/2023 9:52	3490.001	8.519	66.315	19.671
4/12/2023 9:53	3491.001	8.51	66.319	19.65
4/12/2023 9:53	3492.001	8.505	66.317	19.638
4/12/2023 9:53	3493.001	8.492	66.309	19.608
4/12/2023 9:53	3494.001	8.479	66.342	19.577
4/12/2023 9:53	3495.001	8.468	66.322	19.551
4/12/2023 9:53	3496.001	8.463	66.324	19.541
4/12/2023 9:53	3497.001	8.448	66.313	19.507
4/12/2023 9:53	3498.001	8.435	66.317	19.475
4/12/2023 9:53	3499.001	8.428	66.342	19.46

4/12/2023 9:53	3500.001	8.41	66.325	19.419
4/12/2023 9:53	3501.001	8.405	66.325	19.407
4/12/2023 9:53	3502.001	8.395	66.325	19.384
4/12/2023 9:53	3503.001	8.386	66.32	19.362
4/12/2023 9:53	3504.001	8.373	66.347	19.332
4/12/2023 9:53	3505.001	8.363	66.325	19.31
4/12/2023 9:53	3506.001	8.351	66.322	19.281
4/12/2023 9:53	3507.001	8.342	66.322	19.261
4/12/2023 9:53	3508.001	8.333	66.322	19.241
4/12/2023 9:53	3509.001	8.321	66.355	19.212
4/12/2023 9:53	3510.001	8.309	66.335	19.185
4/12/2023 9:53	3511.001	8.302	66.328	19.169
4/12/2023 9:53	3512.001	8.291	66.333	19.143
4/12/2023 9:53	3513.001	8.282	66.329	19.124
4/12/2023 9:53	3514.001	8.273	66.358	19.101
4/12/2023 9:53	3515.001	8.262	66.337	19.078
4/12/2023 9:53	3516.001	8.256	66.328	19.063
4/12/2023 9:53	3517.001	8.244	66.333	19.036
4/12/2023 9:53	3518.001	8.233	66.326	19.009
4/12/2023 9:53	3519.01	8.225	66.35	18.992
4/12/2023 9:53	3520.001	8.217	66.343	18.974
4/12/2023 9:53	3521.001	8.207	66.333	18.949
4/12/2023 9:53	3522.001	8.197	66.326	18.927
4/12/2023 9:53	3523.001	8.196	66.326	18.923
4/12/2023 9:53	3524.001	8.18	66.355	18.888
4/12/2023 9:53	3525.001	8.176	66.339	18.878
4/12/2023 9:53	3526.001	8.166	66.334	18.856
4/12/2023 9:53	3527.001	8.16	66.333	18.841
4/12/2023 9:53	3528.001	8.146	66.333	18.809
4/12/2023 9:53	3529.001	8.135	66.358	18.783
4/12/2023 9:53	3530.001	8.127	66.343	18.765
4/12/2023 9:53	3531.001	8.114	66.342	18.734
4/12/2023 9:53	3532.001	8.107	66.334	18.72
4/12/2023 9:53	3533.001	8.102	66.332	18.707
4/12/2023 9:53	3534.001	8.091	66.36	18.682
4/12/2023 9:53	3535.001	8.08	66.347	18.657
4/12/2023 9:53	3536.001	8.069	66.343	18.632
4/12/2023 9:53	3537.001	8.061	66.334	18.612
4/12/2023 9:53	3538.001	8.051	66.337	18.59
4/12/2023 9:53	3539.001	8.045	66.364	18.575
4/12/2023 9:53	3540.001	8.04	66.342	18.564
4/12/2023 9:53	3541.001	8.03	66.341	18.54
4/12/2023 9:53	3542.001	8.021	66.339	18.521
4/12/2023 9:53	3543.001	8.015	66.337	18.506
4/12/2023 9:53	3544.001	8.004	66.364	18.481
4/12/2023 9:53	3545.001	7.997	66.347	18.464
4/12/2023 9:53	3546.001	7.989	66.345	18.445

4/12/2023 9:53	3547.001	7.977	66.338	18.418
4/12/2023 9:53	3548.001	7.971	66.341	18.405
4/12/2023 9:53	3549.001	7.965	66.363	18.392
4/12/2023 9:53	3550.001	7.958	66.346	18.374
4/12/2023 9:54	3551.001	7.948	66.346	18.351
4/12/2023 9:54	3552.001	7.94	66.339	18.333
4/12/2023 9:54	3553.001	7.93	66.335	18.311
4/12/2023 9:54	3554.001	7.927	66.368	18.304
4/12/2023 9:54	3555.001	7.916	66.351	18.278
4/12/2023 9:54	3556.001	7.906	66.342	18.255
4/12/2023 9:54	3557.001	7.898	66.346	18.236
4/12/2023 9:54	3558.001	7.893	66.346	18.224
4/12/2023 9:54	3559.001	7.878	66.371	18.189
4/12/2023 9:54	3560.001	7.873	66.351	18.179
4/12/2023 9:54	3561.001	7.866	66.347	18.163
4/12/2023 9:54	3562.001	7.853	66.342	18.133
4/12/2023 9:54	3563.001	7.846	66.338	18.117
4/12/2023 9:54	3564.001	7.837	66.367	18.095
4/12/2023 9:54	3565.001	7.831	66.347	18.081
4/12/2023 9:54	3566.001	7.823	66.348	18.063
4/12/2023 9:54	3567.001	7.814	66.346	18.042
4/12/2023 9:54	3568.001	7.807	66.341	18.025
4/12/2023 9:54	3569.003	7.801	66.373	18.013
4/12/2023 9:54	3570.001	7.79	66.358	17.987
4/12/2023 9:54	3571.001	7.782	66.35	17.968
4/12/2023 9:54	3572.001	7.78	66.347	17.963
4/12/2023 9:54	3573.001	7.771	66.35	17.944
4/12/2023 9:54	3574.001	7.764	66.373	17.928
4/12/2023 9:54	3575.001	7.758	66.352	17.913
4/12/2023 9:54	3576.001	7.748	66.348	17.89
4/12/2023 9:54	3577.001	7.745	66.345	17.882
4/12/2023 9:54	3578.001	7.735	66.339	17.86
4/12/2023 9:54	3579.011	7.731	66.374	17.851
4/12/2023 9:54	3580.001	7.719	66.361	17.824
4/12/2023 9:54	3581.001	7.71	66.348	17.803
4/12/2023 9:54	3582.001	7.712	66.354	17.806
4/12/2023 9:54	3583.001	7.702	66.348	17.784
4/12/2023 9:54	3584.019	7.695	66.377	17.768
4/12/2023 9:54	3585.001	7.687	66.364	17.748
4/12/2023 9:54	3586.001	7.68	66.352	17.733
4/12/2023 9:54	3587.001	7.675	66.354	17.722
4/12/2023 9:54	3588.001	7.669	66.346	17.707
4/12/2023 9:54	3589.018	7.666	66.386	17.7
4/12/2023 9:54	3590.001	7.659	66.359	17.685
4/12/2023 9:54	3591.001	7.653	66.348	17.67
4/12/2023 9:54	3592.001	7.642	66.352	17.645
4/12/2023 9:54	3593.001	7.64	66.352	17.64



4/12/2023 9:54	3594.014	7.632	66.385	17.623
4/12/2023 9:54	3595.001	7.628	66.36	17.612
4/12/2023 9:54	3596.001	7.618	66.359	17.59
4/12/2023 9:54	3597.001	7.612	66.351	17.576
4/12/2023 9:54	3598.001	7.607	66.347	17.565
4/12/2023 9:54	3599.014	7.604	66.38	17.556
4/12/2023 9:54	3600.001	7.594	66.363	17.534
4/12/2023 9:54	3601.001	7.589	66.36	17.523
4/12/2023 9:54	3602.001	7.583	66.354	17.509
4/12/2023 9:54	3603.001	7.576	66.355	17.493
4/12/2023 9:54	3604.028	7.568	66.385	17.474
4/12/2023 9:54	3605.001	7.56	66.364	17.456
4/12/2023 9:54	3606.001	7.555	66.367	17.444
4/12/2023 9:54	3607.001	7.548	66.351	17.428
4/12/2023 9:54	3608.001	7.535	66.351	17.398
4/12/2023 9:54	3609.032	7.534	66.385	17.397
4/12/2023 9:54	3610.001	7.527	66.36	17.38
4/12/2023 9:55	3611.001	7.523	66.363	17.371
4/12/2023 9:55	3612.001	7.518	66.356	17.359
4/12/2023 9:55	3613.001	7.511	66.358	17.342
4/12/2023 9:55	3614.056	7.501	66.388	17.32
4/12/2023 9:55	3615.001	7.497	66.371	17.311
4/12/2023 9:55	3616.001	7.491	66.36	17.295
4/12/2023 9:55	3617.001	7.483	66.355	17.279
4/12/2023 9:55	3618.001	7.475	66.36	17.261
4/12/2023 9:55	3619.065	7.471	66.389	17.251
4/12/2023 9:55	3620.001	7.466	66.36	17.238
4/12/2023 9:55	3621.001	7.457	66.364	17.218
4/12/2023 9:55	3622.001	7.45	66.36	17.202
4/12/2023 9:55	3623.001	7.445	66.36	17.191
4/12/2023 9:55	3624.071	7.439	66.388	17.176
4/12/2023 9:55	3625.001	7.432	66.368	17.16
4/12/2023 9:55	3626.001	7.425	66.356	17.145
4/12/2023 9:55	3627.001	7.418	66.359	17.129
4/12/2023 9:55	3628.001	7.413	66.359	17.116
4/12/2023 9:55	3629.065	7.408	66.386	17.104
4/12/2023 9:55	3630.001	7.403	66.367	17.094
4/12/2023 9:55	3631.001	7.397	66.361	17.079
4/12/2023 9:55	3632.001	7.39	66.365	17.063
4/12/2023 9:55	3633.001	7.384	66.355	17.048
4/12/2023 9:55	3634.068	7.378	66.391	17.035
4/12/2023 9:55	3635.001	7.372	66.373	17.021
4/12/2023 9:55	3636.001	7.365	66.368	17.007
4/12/2023 9:55	3637.001	7.359	66.363	16.991
4/12/2023 9:55	3638.001	7.354	66.364	16.979
4/12/2023 9:55	3639.095	7.351	66.391	16.972
4/12/2023 9:55	3640.001	7.344	66.369	16.958

4/12/2023 9:55	3641.001	7.338	66.365	16.942
4/12/2023 9:55	3642.001	7.33	66.361	16.925
4/12/2023 9:55	3643.001	7.326	66.363	16.915
4/12/2023 9:55	3644.097	7.319	66.397	16.899
4/12/2023 9:55	3645.001	7.313	66.372	16.886
4/12/2023 9:55	3646.001	7.31	66.367	16.878
4/12/2023 9:55	3647.001	7.309	66.367	16.877
4/12/2023 9:55	3648.001	7.299	66.364	16.853
4/12/2023 9:55	3649.111	7.289	66.397	16.831
4/12/2023 9:55	3650.001	7.285	66.372	16.82
4/12/2023 9:55	3651.001	7.281	66.365	16.811
4/12/2023 9:55	3652.001	7.274	66.363	16.796
4/12/2023 9:55	3653.001	7.269	66.36	16.783
4/12/2023 9:55	3654.13	7.264	66.394	16.772
4/12/2023 9:55	3655.001	7.262	66.376	16.767
4/12/2023 9:55	3656.001	7.254	66.369	16.749
4/12/2023 9:55	3657.001	7.25	66.367	16.741
4/12/2023 9:55	3658.001	7.236	66.371	16.707
4/12/2023 9:55	3659.13	7.238	66.399	16.712
4/12/2023 9:55	3660.001	7.232	66.374	16.699
4/12/2023 9:55	3661.001	7.226	66.373	16.684
4/12/2023 9:55	3662.001	7.222	66.369	16.675
4/12/2023 9:55	3663.001	7.217	66.369	16.665
4/12/2023 9:55	3664.137	7.211	66.399	16.65
4/12/2023 9:55	3665.001	7.203	66.384	16.631
4/12/2023 9:55	3666.001	7.197	66.378	16.618
4/12/2023 9:55	3667.001	7.196	66.373	16.615
4/12/2023 9:55	3668.001	7.189	66.367	16.598
4/12/2023 9:55	3669.137	7.18	66.397	16.578
4/12/2023 9:55	3670.001	7.178	66.385	16.574
4/12/2023 9:56	3671.001	7.174	66.373	16.564
4/12/2023 9:56	3672.001	7.166	66.377	16.547
4/12/2023 9:56	3673.001	7.165	66.372	16.543
4/12/2023 9:56	3674.138	7.154	66.402	16.518
4/12/2023 9:56	3675.001	7.153	66.385	16.516
4/12/2023 9:56	3676.001	7.147	66.381	16.502
4/12/2023 9:56	3677.001	7.142	66.378	16.49
4/12/2023 9:56	3678.001	7.134	66.374	16.472
4/12/2023 9:56	3679.142	7.131	66.406	16.464
4/12/2023 9:56	3680.001	7.125	66.391	16.452
4/12/2023 9:56	3681.001	7.119	66.376	16.437
4/12/2023 9:56	3682.001	7.111	66.377	16.418
4/12/2023 9:56	3683.001	7.105	66.377	16.405
4/12/2023 9:56	3684.165	7.102	66.402	16.397
4/12/2023 9:56	3685.001	7.1	66.386	16.393
4/12/2023 9:56	3686.001	7.091	66.381	16.373
4/12/2023 9:56	3687.001	7.085	66.374	16.359

4/12/2023 9:56	3688.001	7.08	66.376	16.347
4/12/2023 9:56	3689.161	7.073	66.407	16.332
4/12/2023 9:56	3690.001	7.07	66.394	16.325
4/12/2023 9:56	3691.001	7.065	66.389	16.312
4/12/2023 9:56	3692.001	7.059	66.378	16.3
4/12/2023 9:56	3693.001	7.058	66.385	16.297
4/12/2023 9:56	3694.168	7.054	66.41	16.287
4/12/2023 9:56	3695.001	7.047	66.39	16.272
4/12/2023 9:56	3696.001	7.043	66.38	16.261
4/12/2023 9:56	3697.001	7.039	66.381	16.254
4/12/2023 9:56	3698.001	7.034	66.38	16.241
4/12/2023 9:56	3699.179	7.029	66.416	16.23
4/12/2023 9:56	3700.001	7.02	66.388	16.208
4/12/2023 9:56	3701.001	7.018	66.389	16.205
4/12/2023 9:56	3702.001	7.017	66.381	16.202
4/12/2023 9:56	3703.001	7.01	66.382	16.187
4/12/2023 9:56	3704.204	7.004	66.416	16.171
4/12/2023 9:56	3705.001	7.002	66.397	16.167
4/12/2023 9:56	3706.001	6.994	66.389	16.149
4/12/2023 9:56	3707.001	6.993	66.386	16.146
4/12/2023 9:56	3708.001	6.987	66.389	16.132
4/12/2023 9:56	3709.192	6.98	66.423	16.118
4/12/2023 9:56	3710.001	6.978	66.399	16.111
4/12/2023 9:56	3711.001	6.974	66.395	16.102
4/12/2023 9:56	3712.001	6.966	66.389	16.085
4/12/2023 9:56	3713.001	6.962	66.389	16.076
4/12/2023 9:56	3714.198	6.961	66.42	16.072
4/12/2023 9:56	3715.001	6.954	66.404	16.056
4/12/2023 9:56	3716.001	6.953	66.394	16.054
4/12/2023 9:56	3717.001	6.946	66.39	16.038
4/12/2023 9:56	3718.001	6.942	66.393	16.028
4/12/2023 9:56	3719.211	6.936	66.417	16.014
4/12/2023 9:56	3720.001	6.931	66.402	16.003
4/12/2023 9:56	3721.001	6.928	66.401	15.996
4/12/2023 9:56	3722.001	6.923	66.386	15.985
4/12/2023 9:56	3723.001	6.916	66.386	15.969
4/12/2023 9:56	3724.224	6.914	66.42	15.964
4/12/2023 9:56	3725.001	6.91	66.404	15.955
4/12/2023 9:56	3726.001	6.906	66.402	15.945
4/12/2023 9:56	3727.001	6.901	66.395	15.935
4/12/2023 9:56	3728.001	6.894	66.398	15.919
4/12/2023 9:56	3729.227	6.891	66.421	15.911
4/12/2023 9:56	3730.001	6.888	66.402	15.905
4/12/2023 9:57	3731.001	6.882	66.399	15.89
4/12/2023 9:57	3732.001	6.879	66.395	15.883
4/12/2023 9:57	3733.001	6.878	66.391	15.88
4/12/2023 9:57	3734.242	6.866	66.425	15.854

4/12/2023 9:57	3735.001	6.864	66.403	15.848
4/12/2023 9:57	3736.001	6.86	66.399	15.838
4/12/2023 9:57	3737.001	6.851	66.395	15.818
4/12/2023 9:57	3738.001	6.847	66.391	15.81
4/12/2023 9:57	3739.244	6.84	66.425	15.793
4/12/2023 9:57	3740.001	6.84	66.404	15.793
4/12/2023 9:57	3741.001	6.837	66.402	15.787
4/12/2023 9:57	3742.001	6.833	66.399	15.776
4/12/2023 9:57	3743.001	6.831	66.397	15.773
4/12/2023 9:57	3744.235	6.818	66.429	15.742
4/12/2023 9:57	3745.001	6.817	66.407	15.739
4/12/2023 9:57	3746.001	6.814	66.397	15.733
4/12/2023 9:57	3747.001	6.81	66.395	15.725
4/12/2023 9:57	3748.001	6.806	66.404	15.715
4/12/2023 9:57	3749.245	6.802	66.429	15.705
4/12/2023 9:57	3750.001	6.792	66.41	15.683
4/12/2023 9:57	3751.001	6.788	66.401	15.673
4/12/2023 9:57	3752.001	6.783	66.412	15.661
4/12/2023 9:57	3753.001	6.782	66.407	15.659
4/12/2023 9:57	3754.247	6.775	66.43	15.644
4/12/2023 9:57	3755.001	6.769	66.406	15.629
4/12/2023 9:57	3756.001	6.766	66.411	15.623
4/12/2023 9:57	3757.001	6.762	66.403	15.613
4/12/2023 9:57	3758.001	6.758	66.404	15.603
4/12/2023 9:57	3759.261	6.755	66.428	15.598
4/12/2023 9:57	3760.001	6.75	66.412	15.585
4/12/2023 9:57	3761.001	6.745	66.403	15.574
4/12/2023 9:57	3762.001	6.739	66.404	15.56
4/12/2023 9:57	3763.001	6.734	66.395	15.548
4/12/2023 9:57	3764.261	6.729	66.429	15.536
4/12/2023 9:57	3765.001	6.725	66.41	15.527
4/12/2023 9:57	3766.001	6.719	66.406	15.515
4/12/2023 9:57	3767.001	6.718	66.404	15.513
4/12/2023 9:57	3768.001	6.714	66.403	15.503
4/12/2023 9:57	3769.27	6.707	66.433	15.485
4/12/2023 9:57	3770.001	6.701	66.417	15.473
4/12/2023 9:57	3771.001	6.703	66.41	15.476
4/12/2023 9:57	3772.001	6.695	66.401	15.458
4/12/2023 9:57	3773.001	6.691	66.398	15.45
4/12/2023 9:57	3774.275	6.692	66.43	15.452
4/12/2023 9:57	3775.001	6.684	66.411	15.434
4/12/2023 9:57	3776.001	6.678	66.408	15.418
4/12/2023 9:57	3777.001	6.671	66.408	15.403
4/12/2023 9:57	3778.001	6.668	66.398	15.395
4/12/2023 9:57	3779.274	6.663	66.438	15.385
4/12/2023 9:57	3780.001	6.66	66.416	15.377
4/12/2023 9:57	3781.001	6.652	66.414	15.36

4/12/2023 9:57	3782.001	6.651	66.406	15.356
4/12/2023 9:57	3783.001	6.649	66.403	15.352
4/12/2023 9:57	3784.3	6.641	66.43	15.335
4/12/2023 9:57	3785.001	6.638	66.412	15.327
4/12/2023 9:57	3786.001	6.632	66.408	15.312
4/12/2023 9:57	3787.001	6.637	66.404	15.325
4/12/2023 9:57	3788.001	6.628	66.402	15.303
4/12/2023 9:57	3789.302	6.623	66.44	15.291
4/12/2023 9:57	3790.001	6.617	66.419	15.28
4/12/2023 9:58	3791.001	6.616	66.411	15.276
4/12/2023 9:58	3792.001	6.61	66.406	15.262
4/12/2023 9:58	3793.001	6.605	66.407	15.251
4/12/2023 9:58	3794.001	6.603	66.407	15.245
4/12/2023 9:58	3795.001	6.6	66.416	15.239
4/12/2023 9:58	3796.001	6.6	66.407	15.24
4/12/2023 9:58	3797.001	6.593	66.41	15.223
4/12/2023 9:58	3798.001	6.59	66.407	15.216
4/12/2023 9:58	3799.317	6.584	66.434	15.203
4/12/2023 9:58	3800.001	6.585	66.417	15.204
4/12/2023 9:58	3801.001	6.582	66.416	15.197
4/12/2023 9:58	3802.001	6.581	66.411	15.196
4/12/2023 9:58	3803.001	6.573	66.406	15.177
4/12/2023 9:58	3804.001	6.569	66.408	15.166
4/12/2023 9:58	3805.001	6.563	66.416	15.153
4/12/2023 9:58	3806.001	6.561	66.415	15.149
4/12/2023 9:58	3807.001	6.561	66.408	15.149
4/12/2023 9:58	3808.001	6.557	66.402	15.139
4/12/2023 9:58	3809.001	6.55	66.404	15.125
4/12/2023 9:58	3810.001	6.551	66.417	15.126
4/12/2023 9:58	3811.001	6.549	66.414	15.121
4/12/2023 9:58	3812.001	6.543	66.415	15.107
4/12/2023 9:58	3813.001	6.542	66.404	15.104
4/12/2023 9:58	3814.001	6.537	66.408	15.095
4/12/2023 9:58	3815.001	6.538	66.423	15.095
4/12/2023 9:58	3816.001	6.537	66.411	15.094
4/12/2023 9:58	3817.001	6.532	66.407	15.082
4/12/2023 9:58	3818.001	6.527	66.408	15.07
4/12/2023 9:58	3819.001	6.525	66.411	15.066
4/12/2023 9:58	3820.001	6.519	66.415	15.052
4/12/2023 9:58	3821.001	6.517	66.42	15.047
4/12/2023 9:58	3822.001	6.513	66.414	15.039
4/12/2023 9:58	3823.001	6.512	66.411	15.035
4/12/2023 9:58	3824.001	6.508	66.41	15.027
4/12/2023 9:58	3825.001	6.504	66.421	15.017
4/12/2023 9:58	3826.001	6.501	66.416	15.012
4/12/2023 9:58	3827.001	6.499	66.411	15.006
4/12/2023 9:58	3828.001	6.494	66.416	14.994

4/12/2023 9:58	3829.001	6.491	66.408	14.988
4/12/2023 9:58	3830.001	6.488	66.427	14.981
4/12/2023 9:58	3831.001	6.486	66.415	14.976
4/12/2023 9:58	3832.001	6.48	66.411	14.961
4/12/2023 9:58	3833.001	6.481	66.41	14.965
4/12/2023 9:58	3834.001	6.476	66.412	14.953
4/12/2023 9:58	3835.001	6.472	66.429	14.944
4/12/2023 9:58	3836.001	6.471	66.419	14.941
4/12/2023 9:58	3837.001	6.464	66.412	14.924
4/12/2023 9:58	3838.001	6.464	66.414	14.926
4/12/2023 9:58	3839.001	6.464	66.41	14.926
4/12/2023 9:58	3840.001	6.462	66.423	14.92
4/12/2023 9:58	3841.001	6.459	66.416	14.913
4/12/2023 9:58	3842.001	6.457	66.416	14.908
4/12/2023 9:58	3843.001	6.45	66.412	14.892
4/12/2023 9:58	3844.001	6.451	66.417	14.895
4/12/2023 9:58	3845.001	6.443	66.432	14.877
4/12/2023 9:58	3846.001	6.44	66.42	14.871
4/12/2023 9:58	3847.001	6.436	66.419	14.86
4/12/2023 9:58	3848.001	6.435	66.41	14.857
4/12/2023 9:58	3849.001	6.432	66.416	14.851
4/12/2023 9:58	3850.001	6.434	66.43	14.855
4/12/2023 9:59	3851.001	6.428	66.421	14.843
4/12/2023 9:59	3852.001	6.427	66.421	14.84
4/12/2023 9:59	3853.001	6.426	66.412	14.838
4/12/2023 9:59	3854.001	6.426	66.419	14.837
4/12/2023 9:59	3855.001	6.421	66.429	14.825
4/12/2023 9:59	3856.001	6.416	66.427	14.815
4/12/2023 9:59	3857.001	6.412	66.423	14.806
4/12/2023 9:59	3858.001	6.409	66.416	14.798
4/12/2023 9:59	3859.001	6.413	66.42	14.807
4/12/2023 9:59	3860.001	6.406	66.433	14.792
4/12/2023 9:59	3861.001	6.403	66.419	14.784
4/12/2023 9:59	3862.001	6.401	66.419	14.78
4/12/2023 9:59	3863.001	6.399	66.419	14.776
4/12/2023 9:59	3864.001	6.393	66.417	14.76
4/12/2023 9:59	3865.001	6.393	66.438	14.762
4/12/2023 9:59	3866.001	6.392	66.424	14.76
4/12/2023 9:59	3867.001	6.385	66.421	14.743
4/12/2023 9:59	3868.001	6.39	66.419	14.754
4/12/2023 9:59	3869.001	6.386	66.427	14.745
4/12/2023 9:59	3870.001	6.38	66.436	14.731
4/12/2023 9:59	3871.001	6.378	66.421	14.727
4/12/2023 9:59	3872.001	6.372	66.42	14.713
4/12/2023 9:59	3873.001	6.369	66.425	14.705
4/12/2023 9:59	3874.001	6.368	66.421	14.704
4/12/2023 9:59	3875.001	6.363	66.441	14.691

4/12/2023 9:59	3876.001	6.358	66.43	14.681
4/12/2023 9:59	3877.001	6.362	66.419	14.689
4/12/2023 9:59	3878.001	6.354	66.421	14.672
4/12/2023 9:59	3879.001	6.351	66.419	14.665
4/12/2023 9:59	3880.001	6.351	66.434	14.665
4/12/2023 9:59	3881.001	6.351	66.423	14.663
4/12/2023 9:59	3882.001	6.352	66.42	14.666
4/12/2023 9:59	3883.001	6.341	66.425	14.642
4/12/2023 9:59	3884.001	6.342	66.424	14.643
4/12/2023 9:59	3885.001	6.341	66.437	14.642
4/12/2023 9:59	3886.001	6.337	66.427	14.632
4/12/2023 9:59	3887.001	6.332	66.42	14.62
4/12/2023 9:59	3888.001	6.333	66.427	14.623
4/12/2023 9:59	3889.001	6.324	66.416	14.601
4/12/2023 9:59	3890.001	6.324	66.434	14.601
4/12/2023 9:59	3891.001	6.328	66.429	14.611
4/12/2023 9:59	3892.001	6.321	66.428	14.596
4/12/2023 9:59	3893.001	6.319	66.429	14.589
4/12/2023 9:59	3894.001	6.316	66.42	14.584
4/12/2023 9:59	3895.001	6.315	66.44	14.581
4/12/2023 9:59	3896.001	6.312	66.433	14.574
4/12/2023 9:59	3897.001	6.311	66.432	14.573
4/12/2023 9:59	3898.001	6.307	66.425	14.562
4/12/2023 9:59	3899.001	6.305	66.421	14.559
4/12/2023 9:59	3900.001	6.3	66.441	14.547
4/12/2023 9:59	3901.001	6.298	66.433	14.541
4/12/2023 9:59	3902.001	6.295	66.428	14.535
4/12/2023 9:59	3903.001	6.292	66.425	14.529
4/12/2023 9:59	3904.001	6.287	66.417	14.518
4/12/2023 9:59	3905.001	6.286	66.443	14.514
4/12/2023 9:59	3906.001	6.278	66.434	14.497
4/12/2023 9:59	3907.001	6.276	66.427	14.492
4/12/2023 9:59	3908.001	6.276	66.425	14.49
4/12/2023 9:59	3909.001	6.27	66.425	14.477
4/12/2023 9:59	3910.001	6.27	66.445	14.476
4/12/2023 10:00	3911.001	6.266	66.427	14.467
4/12/2023 10:00	3912.001	6.26	66.432	14.454
4/12/2023 10:00	3913.001	6.261	66.424	14.456
4/12/2023 10:00	3914.001	6.255	66.423	14.444
4/12/2023 10:00	3915.001	6.252	66.442	14.435
4/12/2023 10:00	3916.001	6.252	66.437	14.435
4/12/2023 10:00	3917.001	6.247	66.423	14.424
4/12/2023 10:00	3918.001	6.245	66.424	14.419
4/12/2023 10:00	3919.001	6.244	66.424	14.416
4/12/2023 10:00	3920.001	6.241	66.438	14.411
4/12/2023 10:00	3921.001	6.24	66.436	14.407
4/12/2023 10:00	3922.001	6.236	66.429	14.398

4/12/2023 10:00	3923.001	6.235	66.425	14.395
4/12/2023 10:00	3924.001	6.228	66.42	14.381
4/12/2023 10:00	3925.001	6.226	66.442	14.376
4/12/2023 10:00	3926.001	6.225	66.437	14.374
4/12/2023 10:00	3927.001	6.221	66.427	14.364
4/12/2023 10:00	3928.001	6.212	66.428	14.344
4/12/2023 10:00	3929.001	6.215	66.429	14.35
4/12/2023 10:00	3930.001	6.216	66.445	14.353
4/12/2023 10:00	3931.001	6.211	66.434	14.342
4/12/2023 10:00	3932.001	6.209	66.429	14.335
4/12/2023 10:00	3933.001	6.204	66.43	14.324
4/12/2023 10:00	3934.001	6.204	66.423	14.325
4/12/2023 10:00	3935.001	6.203	66.442	14.323
4/12/2023 10:00	3936.001	6.198	66.436	14.311
4/12/2023 10:00	3937.001	6.197	66.427	14.308
4/12/2023 10:00	3938.001	6.193	66.428	14.299
4/12/2023 10:00	3939.001	6.193	66.429	14.3
4/12/2023 10:00	3940.001	6.189	66.443	14.29
4/12/2023 10:00	3941.001	6.186	66.428	14.284
4/12/2023 10:00	3942.001	6.183	66.429	14.276
4/12/2023 10:00	3943.001	6.181	66.427	14.273
4/12/2023 10:00	3944.001	6.179	66.427	14.267
4/12/2023 10:00	3945.001	6.177	66.445	14.261
4/12/2023 10:00	3946.001	6.175	66.433	14.258
4/12/2023 10:00	3947.001	6.175	66.427	14.257
4/12/2023 10:00	3948.001	6.176	66.428	14.259
4/12/2023 10:00	3949.001	6.17	66.423	14.247
4/12/2023 10:00	3950.001	6.167	66.445	14.239
4/12/2023 10:00	3951.001	6.166	66.434	14.236
4/12/2023 10:00	3952.001	6.162	66.427	14.228
4/12/2023 10:00	3953.001	6.157	66.423	14.216
4/12/2023 10:00	3954.001	6.157	66.427	14.216
4/12/2023 10:00	3955.001	6.154	66.442	14.209
4/12/2023 10:00	3956.001	6.149	66.436	14.197
4/12/2023 10:00	3957.001	6.147	66.43	14.193
4/12/2023 10:00	3958.001	6.145	66.432	14.19
4/12/2023 10:00	3959.001	6.145	66.429	14.189
4/12/2023 10:00	3960.001	6.143	66.446	14.185
4/12/2023 10:00	3961.001	6.138	66.433	14.173
4/12/2023 10:00	3962.001	6.136	66.43	14.168
4/12/2023 10:00	3963.001	6.137	66.433	14.171
4/12/2023 10:00	3964.001	6.133	66.434	14.16
4/12/2023 10:00	3965.001	6.13	66.445	14.154
4/12/2023 10:00	3966.001	6.123	66.437	14.139
4/12/2023 10:00	3967.001	6.12	66.429	14.13
4/12/2023 10:00	3968.001	6.118	66.437	14.126
4/12/2023 10:00	3969.001	6.115	66.433	14.12



4/12/2023 10:00	3970.001	6.111	66.447	14.11
4/12/2023 10:01	3971.001	6.11	66.433	14.109
4/12/2023 10:01	3972.001	6.108	66.427	14.104
4/12/2023 10:01	3973.001	6.106	66.428	14.099
4/12/2023 10:01	3974.001	6.106	66.429	14.1
4/12/2023 10:01	3975.001	6.1	66.451	14.084
4/12/2023 10:01	3976.001	6.101	66.437	14.087
4/12/2023 10:01	3977.001	6.098	66.437	14.08
4/12/2023 10:01	3978.001	6.09	66.43	14.061
4/12/2023 10:01	3979.001	6.091	66.424	14.064
4/12/2023 10:01	3980.001	6.086	66.45	14.052
4/12/2023 10:01	3981.001	6.084	66.44	14.047
4/12/2023 10:01	3982.001	6.083	66.433	14.045
4/12/2023 10:01	3983.001	6.078	66.429	14.034
4/12/2023 10:01	3984.001	6.075	66.427	14.026
4/12/2023 10:01	3985.001	6.078	66.443	14.034
4/12/2023 10:01	3986.001	6.073	66.438	14.022
4/12/2023 10:01	3987.001	6.067	66.43	14.009
4/12/2023 10:01	3988.001	6.069	66.432	14.012
4/12/2023 10:01	3989.001	6.063	66.427	13.998
4/12/2023 10:01	3990.001	6.061	66.447	13.994
4/12/2023 10:01	3991.001	6.062	66.436	13.997
4/12/2023 10:01	3992.001	6.057	66.432	13.986
4/12/2023 10:01	3993.001	6.057	66.433	13.985
4/12/2023 10:01	3994.001	6.057	66.424	13.984
4/12/2023 10:01	3995.001	6.052	66.446	13.973
4/12/2023 10:01	3996.001	6.049	66.441	13.967
4/12/2023 10:01	3997.001	6.045	66.43	13.957
4/12/2023 10:01	3998.001	6.041	66.429	13.949
4/12/2023 10:01	3999.001	6.039	66.428	13.945
4/12/2023 10:01	4000.001	6.037	66.451	13.939
4/12/2023 10:01	4001.001	6.041	66.437	13.948
4/12/2023 10:01	4002.001	6.036	66.43	13.936
4/12/2023 10:01	4003.001	6.035	66.434	13.935
4/12/2023 10:01	4004.001	6.031	66.427	13.924
4/12/2023 10:01	4005.001	6.029	66.449	13.922
4/12/2023 10:01	4006.001	6.025	66.443	13.911
4/12/2023 10:01	4007.001	6.024	66.437	13.909
4/12/2023 10:01	4008.001	6.02	66.43	13.899
4/12/2023 10:01	4009.001	6.018	66.42	13.895
4/12/2023 10:01	4010.001	6.017	66.44	13.892
4/12/2023 10:01	4011.001	6.01	66.437	13.877
4/12/2023 10:01	4012.001	6.01	66.432	13.877
4/12/2023 10:01	4013.001	6.011	66.428	13.878
4/12/2023 10:01	4014.001	6.005	66.425	13.866
4/12/2023 10:01	4015.001	6.003	66.451	13.861
4/12/2023 10:01	4016.001	6	66.446	13.853

4/12/2023 10:01	4017.001	6.003	66.437	13.86
4/12/2023 10:01	4018.001	5.996	66.428	13.845
4/12/2023 10:01	4019.001	5.996	66.432	13.845
4/12/2023 10:01	4020.001	5.99	66.441	13.831
4/12/2023 10:01	4021.001	5.992	66.436	13.835
4/12/2023 10:01	4022.001	5.987	66.428	13.823
4/12/2023 10:01	4023.001	5.981	66.436	13.809
4/12/2023 10:01	4024.001	5.98	66.432	13.807
4/12/2023 10:01	4025.001	5.979	66.449	13.805
4/12/2023 10:01	4026.001	5.974	66.438	13.793
4/12/2023 10:01	4027.001	5.974	66.433	13.794
4/12/2023 10:01	4028.001	5.969	66.428	13.782
4/12/2023 10:01	4029.001	5.968	66.428	13.779
4/12/2023 10:01	4030.001	5.965	66.445	13.773
4/12/2023 10:02	4031.001	5.961	66.437	13.764
4/12/2023 10:02	4032.001	5.957	66.433	13.755
4/12/2023 10:02	4033.001	5.953	66.429	13.746
4/12/2023 10:02	4034.001	5.951	66.434	13.741
4/12/2023 10:02	4035.001	5.954	66.451	13.747
4/12/2023 10:02	4036.001	5.944	66.434	13.724
4/12/2023 10:02	4037.001	5.943	66.429	13.721
4/12/2023 10:02	4038.001	5.94	66.432	13.715
4/12/2023 10:02	4039.001	5.938	66.429	13.711
4/12/2023 10:02	4040.001	5.935	66.453	13.704
4/12/2023 10:02	4041.001	5.933	66.441	13.699
4/12/2023 10:02	4042.001	5.926	66.436	13.682
4/12/2023 10:02	4043.001	5.924	66.432	13.679
4/12/2023 10:02	4044.001	5.923	66.429	13.677
4/12/2023 10:02	4045.001	5.92	66.451	13.67
4/12/2023 10:02	4046.001	5.923	66.436	13.677
4/12/2023 10:02	4047.001	5.913	66.436	13.654
4/12/2023 10:02	4048.001	5.912	66.441	13.651
4/12/2023 10:02	4049.001	5.909	66.428	13.644
4/12/2023 10:02	4050.001	5.904	66.451	13.632
4/12/2023 10:02	4051.001	5.903	66.44	13.631
4/12/2023 10:02	4052.001	5.901	66.436	13.624
4/12/2023 10:02	4053.001	5.9	66.432	13.623
4/12/2023 10:02	4054.001	5.896	66.433	13.614
4/12/2023 10:02	4055.001	5.892	66.455	13.605
4/12/2023 10:02	4056.001	5.888	66.438	13.595
4/12/2023 10:02	4057.001	5.887	66.434	13.594
4/12/2023 10:02	4058.001	5.883	66.436	13.585
4/12/2023 10:02	4059.001	5.881	66.434	13.58
4/12/2023 10:02	4060.001	5.878	66.453	13.572
4/12/2023 10:02	4061.001	5.869	66.442	13.551
4/12/2023 10:02	4062.001	5.868	66.434	13.55
4/12/2023 10:02	4063.001	5.87	66.43	13.554

4/12/2023 10:02	4064.001	5.865	66.432	13.542
4/12/2023 10:02	4065.001	5.859	66.455	13.529
4/12/2023 10:02	4066.001	5.857	66.437	13.524
4/12/2023 10:02	4067.001	5.857	66.438	13.524
4/12/2023 10:02	4068.001	5.854	66.438	13.516
4/12/2023 10:02	4069.001	5.851	66.43	13.511
4/12/2023 10:02	4070.001	5.848	66.455	13.504
4/12/2023 10:02	4071.001	5.846	66.443	13.498
4/12/2023 10:02	4072.001	5.84	66.433	13.484
4/12/2023 10:02	4073.001	5.839	66.432	13.481
4/12/2023 10:02	4074.001	5.834	66.436	13.47
4/12/2023 10:02	4075.001	5.83	66.456	13.461
4/12/2023 10:02	4076.001	5.83	66.437	13.461
4/12/2023 10:02	4077.001	5.826	66.436	13.451
4/12/2023 10:02	4078.001	5.824	66.434	13.447
4/12/2023 10:02	4079.001	5.824	66.433	13.447
4/12/2023 10:02	4080.001	5.817	66.451	13.431
4/12/2023 10:02	4081.001	5.816	66.44	13.428
4/12/2023 10:02	4082.001	5.817	66.438	13.431
4/12/2023 10:02	4083.001	5.814	66.436	13.423
4/12/2023 10:02	4084.001	5.811	66.433	13.417
4/12/2023 10:02	4085.001	5.809	66.456	13.413
4/12/2023 10:02	4086.001	5.803	66.445	13.398
4/12/2023 10:02	4087.001	5.804	66.441	13.401
4/12/2023 10:02	4088.001	5.799	66.438	13.389
4/12/2023 10:02	4089.001	5.796	66.433	13.384
4/12/2023 10:02	4090.001	5.788	66.456	13.365
4/12/2023 10:03	4091.001	5.801	66.442	13.395
4/12/2023 10:03	4092.001	5.79	66.441	13.369
4/12/2023 10:03	4093.001	5.79	66.436	13.368
4/12/2023 10:03	4094.001	5.783	66.441	13.353
4/12/2023 10:03	4095.001	5.785	66.455	13.358
4/12/2023 10:03	4096.001	5.779	66.44	13.343
4/12/2023 10:03	4097.001	5.776	66.44	13.337
4/12/2023 10:03	4098.001	5.772	66.433	13.328
4/12/2023 10:03	4099.001	5.771	66.428	13.326
4/12/2023 10:03	4100.001	5.769	66.459	13.32
4/12/2023 10:03	4101.001	5.766	66.442	13.314
4/12/2023 10:03	4102.001	5.766	66.441	13.314
4/12/2023 10:03	4103.001	5.76	66.437	13.3
4/12/2023 10:03	4104.001	5.756	66.438	13.29
4/12/2023 10:03	4105.001	5.755	66.462	13.288
4/12/2023 10:03	4106.001	5.752	66.442	13.282
4/12/2023 10:03	4107.001	5.75	66.438	13.277
4/12/2023 10:03	4108.001	5.75	66.436	13.278
4/12/2023 10:03	4109.001	5.746	66.44	13.268
4/12/2023 10:03	4110.001	5.746	66.462	13.268

4/12/2023 10:03	4111.001	5.743	66.442	13.26
4/12/2023 10:03	4112.001	5.739	66.438	13.251
4/12/2023 10:03	4113.001	5.735	66.436	13.241
4/12/2023 10:03	4114.001	5.73	66.433	13.23
4/12/2023 10:03	4115.001	5.731	66.454	13.232
4/12/2023 10:03	4116.001	5.729	66.445	13.227
4/12/2023 10:03	4117.001	5.727	66.44	13.223
4/12/2023 10:03	4118.001	5.728	66.437	13.226
4/12/2023 10:03	4119.001	5.721	66.429	13.21
4/12/2023 10:03	4120.001	5.722	66.454	13.212
4/12/2023 10:03	4121.001	5.724	66.445	13.215
4/12/2023 10:03	4122.001	5.717	66.432	13.2
4/12/2023 10:03	4123.001	5.717	66.442	13.2
4/12/2023 10:03	4124.001	5.712	66.433	13.19
4/12/2023 10:03	4125.001	5.707	66.46	13.178
4/12/2023 10:03	4126.001	5.71	66.442	13.184
4/12/2023 10:03	4127.001	5.708	66.433	13.18
4/12/2023 10:03	4128.001	5.704	66.441	13.17
4/12/2023 10:03	4129.001	5.699	66.436	13.159
4/12/2023 10:03	4130.001	5.7	66.459	13.16
4/12/2023 10:03	4131.001	5.701	66.45	13.163
4/12/2023 10:03	4132.001	5.698	66.438	13.156
4/12/2023 10:03	4133.001	5.696	66.441	13.153
4/12/2023 10:03	4134.001	5.695	66.44	13.148
4/12/2023 10:03	4135.001	5.692	66.455	13.144
4/12/2023 10:03	4136.001	5.689	66.443	13.136
4/12/2023 10:03	4137.001	5.684	66.443	13.125
4/12/2023 10:03	4138.001	5.683	66.44	13.123
4/12/2023 10:03	4139.001	5.679	66.437	13.112
4/12/2023 10:03	4140.001	5.677	66.46	13.109
4/12/2023 10:03	4141.001	5.681	66.446	13.117
4/12/2023 10:03	4142.001	5.677	66.441	13.108
4/12/2023 10:03	4143.001	5.673	66.445	13.099
4/12/2023 10:03	4144.001	5.672	66.436	13.097
4/12/2023 10:03	4145.001	5.672	66.46	13.096
4/12/2023 10:03	4146.001	5.668	66.446	13.087
4/12/2023 10:03	4147.001	5.669	66.44	13.089
4/12/2023 10:03	4148.001	5.663	66.434	13.077
4/12/2023 10:03	4149.001	5.665	66.433	13.08
4/12/2023 10:03	4150.001	5.659	66.459	13.067
4/12/2023 10:04	4151.001	5.661	66.442	13.071
4/12/2023 10:04	4152.001	5.659	66.436	13.066
4/12/2023 10:04	4153.001	5.655	66.434	13.057
4/12/2023 10:04	4154.001	5.651	66.437	13.049
4/12/2023 10:04	4155.001	5.65	66.464	13.047
4/12/2023 10:04	4156.001	5.649	66.447	13.044
4/12/2023 10:04	4157.001	5.645	66.445	13.033

4/12/2023 10:04	4158.001	5.646	66.437	13.037
4/12/2023 10:04	4159.001	5.646	66.437	13.036
4/12/2023 10:04	4160.001	5.642	66.463	13.028
4/12/2023 10:04	4161.001	5.642	66.449	13.028
4/12/2023 10:04	4162.001	5.638	66.437	13.018
4/12/2023 10:04	4163.001	5.64	66.441	13.023
4/12/2023 10:04	4164.001	5.636	66.441	13.012
4/12/2023 10:04	4165.001	5.631	66.467	13.002
4/12/2023 10:04	4166.001	5.625	66.446	12.988
4/12/2023 10:04	4167.001	5.628	66.44	12.994
4/12/2023 10:04	4168.001	5.627	66.438	12.992
4/12/2023 10:04	4169.001	5.624	66.437	12.986
4/12/2023 10:04	4170.001	5.621	66.462	12.98
4/12/2023 10:04	4171.001	5.623	66.445	12.983
4/12/2023 10:04	4172.001	5.62	66.447	12.976
4/12/2023 10:04	4173.001	5.616	66.438	12.967
4/12/2023 10:04	4174.001	5.616	66.436	12.968
4/12/2023 10:04	4175.001	5.612	66.459	12.959
4/12/2023 10:04	4176.001	5.609	66.445	12.951
4/12/2023 10:04	4177.001	5.609	66.441	12.95
4/12/2023 10:04	4178.001	5.608	66.442	12.948
4/12/2023 10:04	4179.001	5.604	66.433	12.94
4/12/2023 10:04	4180.001	5.604	66.466	12.939
4/12/2023 10:04	4181.001	5.601	66.449	12.932
4/12/2023 10:04	4182.001	5.598	66.445	12.925
4/12/2023 10:04	4183.001	5.597	66.437	12.923
4/12/2023 10:04	4184.001	5.597	66.441	12.924
4/12/2023 10:04	4185.001	5.592	66.464	12.913
4/12/2023 10:04	4186.001	5.592	66.445	12.912
4/12/2023 10:04	4187.001	5.589	66.44	12.904
4/12/2023 10:04	4188.001	5.589	66.438	12.904
4/12/2023 10:04	4189.001	5.583	66.437	12.89
4/12/2023 10:04	4190.001	5.583	66.463	12.89
4/12/2023 10:04	4191.001	5.581	66.449	12.887
4/12/2023 10:04	4192.001	5.579	66.44	12.881
4/12/2023 10:04	4193.001	5.581	66.443	12.886
4/12/2023 10:04	4194.001	5.575	66.44	12.873
4/12/2023 10:04	4195.001	5.577	66.463	12.878
4/12/2023 10:04	4196.001	5.573	66.447	12.869
4/12/2023 10:04	4197.001	5.571	66.441	12.864
4/12/2023 10:04	4198.001	5.569	66.441	12.859
4/12/2023 10:04	4199.001	5.568	66.44	12.856
4/12/2023 10:04	4200.001	5.565	66.471	12.848
4/12/2023 10:04	4201.001	5.563	66.449	12.845
4/12/2023 10:04	4202.001	5.565	66.441	12.849
4/12/2023 10:04	4203.001	5.559	66.441	12.836
4/12/2023 10:04	4204.001	5.561	66.438	12.84

4/12/2023 10:04	4205.001	5.557	66.468	12.831
4/12/2023 10:04	4206.001	5.554	66.447	12.824
4/12/2023 10:04	4207.001	5.552	66.441	12.819
4/12/2023 10:04	4208.001	5.549	66.434	12.814
4/12/2023 10:04	4209.001	5.547	66.446	12.809
4/12/2023 10:04	4210.001	5.548	66.459	12.811
4/12/2023 10:05	4211.001	5.543	66.446	12.8
4/12/2023 10:05	4212.001	5.545	66.441	12.803
4/12/2023 10:05	4213.001	5.542	66.441	12.796
4/12/2023 10:05	4214.001	5.541	66.433	12.794
4/12/2023 10:05	4215.001	5.539	66.468	12.789
4/12/2023 10:05	4216.001	5.531	66.443	12.772
4/12/2023 10:05	4217.001	5.536	66.446	12.782
4/12/2023 10:05	4218.001	5.532	66.446	12.773
4/12/2023 10:05	4219.001	5.526	66.442	12.76
4/12/2023 10:05	4220.001	5.531	66.467	12.771
4/12/2023 10:05	4221.001	5.525	66.451	12.757
4/12/2023 10:05	4222.001	5.523	66.45	12.752
4/12/2023 10:05	4223.001	5.52	66.436	12.745
4/12/2023 10:05	4224.001	5.521	66.441	12.749
4/12/2023 10:05	4225.001	5.519	66.47	12.742
4/12/2023 10:05	4226.001	5.514	66.447	12.732
4/12/2023 10:05	4227.001	5.518	66.443	12.741
4/12/2023 10:05	4228.001	5.513	66.442	12.728
4/12/2023 10:05	4229.001	5.513	66.433	12.728
4/12/2023 10:05	4230.011	5.511	66.471	12.724
4/12/2023 10:05	4231.001	5.506	66.449	12.713
4/12/2023 10:05	4232.001	5.504	66.445	12.708
4/12/2023 10:05	4233.001	5.505	66.44	12.71
4/12/2023 10:05	4234.001	5.504	66.443	12.709
4/12/2023 10:05	4235.02	5.504	66.473	12.708
4/12/2023 10:05	4236.001	5.495	66.449	12.687
4/12/2023 10:05	4237.001	5.499	66.441	12.698
4/12/2023 10:05	4238.001	5.495	66.443	12.688
4/12/2023 10:05	4239.001	5.495	66.437	12.688
4/12/2023 10:05	4240.014	5.492	66.476	12.681
4/12/2023 10:05	4241.001	5.489	66.456	12.674
4/12/2023 10:05	4242.001	5.49	66.438	12.677
4/12/2023 10:05	4243.001	5.488	66.445	12.672
4/12/2023 10:05	4244.001	5.485	66.445	12.664
4/12/2023 10:05	4245.015	5.486	66.476	12.666
4/12/2023 10:05	4246.001	5.482	66.451	12.659
4/12/2023 10:05	4247.001	5.484	66.441	12.663
4/12/2023 10:05	4248.001	5.483	66.441	12.659
4/12/2023 10:05	4249.001	5.478	66.443	12.649
4/12/2023 10:05	4250.036	5.483	66.47	12.659
4/12/2023 10:05	4251.001	5.48	66.451	12.652

4/12/2023 10:05	4252.001	5.479	66.453	12.652
4/12/2023 10:05	4253.001	5.478	66.446	12.649
4/12/2023 10:05	4254.001	5.479	66.445	12.652
4/12/2023 10:05	4255.028	5.478	66.473	12.648
4/12/2023 10:05	4256.001	5.474	66.455	12.638
4/12/2023 10:05	4257.001	5.477	66.454	12.647
4/12/2023 10:05	4258.001	5.47	66.445	12.631
4/12/2023 10:05	4259.001	5.474	66.441	12.64
4/12/2023 10:05	4260.039	5.472	66.48	12.634
4/12/2023 10:05	4261.001	5.468	66.453	12.626
4/12/2023 10:05	4262.001	5.468	66.447	12.626
4/12/2023 10:05	4263.001	5.465	66.446	12.618
4/12/2023 10:05	4264.001	5.467	66.443	12.622
4/12/2023 10:05	4265.05	5.468	66.484	12.625
4/12/2023 10:05	4266.001	5.462	66.453	12.612
4/12/2023 10:05	4267.001	5.462	66.449	12.613
4/12/2023 10:05	4268.001	5.465	66.446	12.617
4/12/2023 10:05	4269.001	5.46	66.446	12.607
4/12/2023 10:05	4270.032	5.462	66.479	12.612
4/12/2023 10:06	4271.001	5.457	66.456	12.601
4/12/2023 10:06	4272.001	5.456	66.456	12.597
4/12/2023 10:06	4273.001	5.454	66.446	12.593
4/12/2023 10:06	4274.001	5.455	66.445	12.595
4/12/2023 10:06	4275.038	5.458	66.473	12.602
4/12/2023 10:06	4276.001	5.452	66.453	12.588
4/12/2023 10:06	4277.001	5.45	66.46	12.584
4/12/2023 10:06	4278.001	5.449	66.451	12.581
4/12/2023 10:06	4279.001	5.448	66.447	12.58
4/12/2023 10:06	4280.056	5.449	66.477	12.582
4/12/2023 10:06	4281.001	5.444	66.455	12.571
4/12/2023 10:06	4282.001	5.442	66.455	12.564
4/12/2023 10:06	4283.001	5.441	66.45	12.564
4/12/2023 10:06	4284.001	5.443	66.446	12.567
4/12/2023 10:06	4285.078	5.438	66.481	12.557
4/12/2023 10:06	4286.001	5.434	66.455	12.546
4/12/2023 10:06	4287.001	5.434	66.455	12.547
4/12/2023 10:06	4288.001	5.433	66.45	12.545
4/12/2023 10:06	4289.001	5.436	66.446	12.551
4/12/2023 10:06	4290.119	5.433	66.48	12.546
4/12/2023 10:06	4291.001	5.432	66.463	12.543
4/12/2023 10:06	4292.001	5.429	66.453	12.534
4/12/2023 10:06	4293.001	5.427	66.45	12.53
4/12/2023 10:06	4294.001	5.427	66.447	12.532
4/12/2023 10:06	4295.114	5.423	66.484	12.521
4/12/2023 10:06	4296.007	5.421	66.46	12.516
4/12/2023 10:06	4297.001	5.422	66.456	12.52
4/12/2023 10:06	4298.001	5.418	66.456	12.51

4/12/2023 10:06	4299.001	5.418	66.454	12.509
4/12/2023 10:06	4300.127	5.418	66.481	12.51
4/12/2023 10:06	4301.001	5.416	66.459	12.505
4/12/2023 10:06	4302.001	5.412	66.453	12.496
4/12/2023 10:06	4303.001	5.413	66.455	12.498
4/12/2023 10:06	4304.001	5.408	66.456	12.486
4/12/2023 10:06	4305.143	5.405	66.485	12.479
4/12/2023 10:06	4306.001	5.404	66.463	12.478
4/12/2023 10:06	4307.001	5.404	66.46	12.477
4/12/2023 10:06	4308.001	5.403	66.458	12.475
4/12/2023 10:06	4309.001	5.402	66.455	12.473
4/12/2023 10:06	4310.141	5.403	66.484	12.475
4/12/2023 10:06	4311.001	5.397	66.467	12.461
4/12/2023 10:06	4312.001	5.398	66.453	12.464
4/12/2023 10:06	4313.001	5.396	66.455	12.46
4/12/2023 10:06	4314.001	5.397	66.453	12.461
4/12/2023 10:06	4315.148	5.393	66.486	12.452
4/12/2023 10:06	4316.001	5.398	66.467	12.465
4/12/2023 10:06	4317.001	5.394	66.46	12.454
4/12/2023 10:06	4318.001	5.39	66.462	12.446
4/12/2023 10:06	4319.001	5.387	66.454	12.438
4/12/2023 10:06	4320.15	5.382	66.488	12.426
4/12/2023 10:06	4321.001	5.384	66.463	12.431
4/12/2023 10:06	4322.001	5.382	66.462	12.427
4/12/2023 10:06	4323.001	5.38	66.463	12.422
4/12/2023 10:06	4324.001	5.379	66.449	12.419
4/12/2023 10:06	4325.173	5.383	66.485	12.429
4/12/2023 10:06	4326.001	5.378	66.466	12.417
4/12/2023 10:06	4327.001	5.373	66.463	12.406
4/12/2023 10:06	4328.001	5.372	66.462	12.404
4/12/2023 10:06	4329.001	5.372	66.458	12.404
4/12/2023 10:07	4330.181	5.375	66.485	12.41
4/12/2023 10:07	4331.001	5.369	66.471	12.397
4/12/2023 10:07	4332.001	5.368	66.464	12.395
4/12/2023 10:07	4333.001	5.369	66.462	12.396
4/12/2023 10:07	4334.001	5.363	66.459	12.383
4/12/2023 10:07	4335.188	5.365	66.489	12.388
4/12/2023 10:07	4336.001	5.362	66.467	12.381
4/12/2023 10:07	4337.001	5.363	66.468	12.383
4/12/2023 10:07	4338.001	5.359	66.46	12.374
4/12/2023 10:07	4339.001	5.359	66.454	12.373
4/12/2023 10:07	4340.198	5.357	66.488	12.37
4/12/2023 10:07	4341.001	5.355	66.467	12.365
4/12/2023 10:07	4342.001	5.348	66.463	12.347
4/12/2023 10:07	4343.001	5.355	66.462	12.365
4/12/2023 10:07	4344.001	5.349	66.459	12.35
4/12/2023 10:07	4345.206	5.355	66.489	12.364



4/12/2023 10:07	4346.001	5.349	66.471	12.35
4/12/2023 10:07	4347.001	5.351	66.46	12.356
4/12/2023 10:07	4348.001	5.347	66.462	12.345
4/12/2023 10:07	4349.001	5.345	66.462	12.341
4/12/2023 10:07	4350.216	5.346	66.486	12.344
4/12/2023 10:07	4351.001	5.344	66.471	12.339
4/12/2023 10:07	4352.001	5.34	66.471	12.331
4/12/2023 10:07	4353.001	5.343	66.459	12.338
4/12/2023 10:07	4354.001	5.34	66.456	12.33
4/12/2023 10:07	4355.244	5.338	66.488	12.326
4/12/2023 10:07	4356.001	5.334	66.466	12.317
4/12/2023 10:07	4357.001	5.334	66.464	12.317
4/12/2023 10:07	4358.001	5.335	66.464	12.317
4/12/2023 10:07	4359.001	5.333	66.462	12.313
4/12/2023 10:07	4360.259	5.332	66.483	12.31
4/12/2023 10:07	4361.001	5.331	66.475	12.309
4/12/2023 10:07	4362.001	5.327	66.46	12.299
4/12/2023 10:07	4363.001	5.328	66.463	12.302
4/12/2023 10:07	4364.001	5.331	66.455	12.308
4/12/2023 10:07	4365.265	5.329	66.488	12.305
4/12/2023 10:07	4366.001	5.327	66.468	12.3
4/12/2023 10:07	4367.001	5.324	66.458	12.293
4/12/2023 10:07	4368.001	5.326	66.459	12.296
4/12/2023 10:07	4369.001	5.323	66.458	12.292
4/12/2023 10:07	4370.284	5.323	66.492	12.29
4/12/2023 10:07	4371.001	5.325	66.472	12.295
4/12/2023 10:07	4372.001	5.32	66.462	12.283
4/12/2023 10:07	4373.001	5.318	66.459	12.28
4/12/2023 10:07	4374.001	5.32	66.46	12.283
4/12/2023 10:07	4375.289	5.317	66.486	12.276
4/12/2023 10:07	4376.001	5.32	66.467	12.283
4/12/2023 10:07	4377.001	5.318	66.463	12.278
4/12/2023 10:07	4378.001	5.315	66.462	12.272
4/12/2023 10:07	4379.001	5.314	66.456	12.271
4/12/2023 10:07	4380.292	5.313	66.485	12.268
4/12/2023 10:07	4381.001	5.314	66.47	12.269
4/12/2023 10:07	4382.001	5.313	66.467	12.268
4/12/2023 10:07	4383.001	5.312	66.459	12.265
4/12/2023 10:07	4384.001	5.31	66.464	12.26
4/12/2023 10:07	4385.31	5.307	66.489	12.254
4/12/2023 10:07	4386.001	5.312	66.471	12.265
4/12/2023 10:07	4387.001	5.307	66.46	12.255
4/12/2023 10:07	4388.001	5.307	66.459	12.253
4/12/2023 10:07	4389.001	5.309	66.458	12.259
4/12/2023 10:08	4390.295	5.304	66.488	12.247
4/12/2023 10:08	4391.001	5.306	66.472	12.251
4/12/2023 10:08	4392.001	5.306	66.458	12.251

4/12/2023 10:08	4393.001	5.308	66.458	12.257
4/12/2023 10:08	4394.001	5.307	66.459	12.254
4/12/2023 10:08	4395.306	5.301	66.486	12.24
4/12/2023 10:08	4396.001	5.306	66.468	12.251
4/12/2023 10:08	4397.001	5.303	66.462	12.244
4/12/2023 10:08	4398.001	5.304	66.458	12.247
4/12/2023 10:08	4399.001	5.299	66.458	12.235
4/12/2023 10:08	4400.311	5.304	66.489	12.248
4/12/2023 10:08	4401.001	5.303	66.476	12.245
4/12/2023 10:08	4402.001	5.299	66.464	12.235
4/12/2023 10:08	4403.001	5.3	66.458	12.237
4/12/2023 10:08	4404.001	5.301	66.458	12.24
4/12/2023 10:08	4405.001	5.3	66.456	12.237
4/12/2023 10:08	4406.001	5.298	66.47	12.233
4/12/2023 10:08	4407.001	5.295	66.468	12.227
4/12/2023 10:08	4408.001	5.299	66.456	12.235
4/12/2023 10:08	4409.001	5.298	66.458	12.233
4/12/2023 10:08	4410.001	5.299	66.451	12.236
4/12/2023 10:08	4411.001	5.298	66.468	12.234
4/12/2023 10:08	4412.001	5.3	66.46	12.237
4/12/2023 10:08	4413.001	5.295	66.456	12.225
4/12/2023 10:08	4414.001	5.292	66.459	12.219
4/12/2023 10:08	4415.319	5.295	66.492	12.227
4/12/2023 10:08	4416.001	5.296	66.47	12.229
4/12/2023 10:08	4417.001	5.296	66.466	12.228
4/12/2023 10:08	4418.001	5.292	66.459	12.22
4/12/2023 10:08	4419.001	5.292	66.455	12.218
4/12/2023 10:08	4420.311	5.291	66.486	12.218
4/12/2023 10:08	4421.001	5.293	66.471	12.221
4/12/2023 10:08	4422.001	5.29	66.46	12.215
4/12/2023 10:08	4423.001	5.289	66.458	12.212
4/12/2023 10:08	4424.001	5.283	66.459	12.198
4/12/2023 10:08	4425.001	5.286	66.456	12.206
4/12/2023 10:08	4426.001	5.289	66.472	12.212
4/12/2023 10:08	4427.001	5.285	66.467	12.202
4/12/2023 10:08	4428.001	5.287	66.459	12.208
4/12/2023 10:08	4429.001	5.289	66.458	12.213
4/12/2023 10:08	4430.001	5.285	66.454	12.203
4/12/2023 10:08	4431.001	5.285	66.473	12.203
4/12/2023 10:08	4432.001	5.283	66.46	12.198
4/12/2023 10:08	4433.001	5.282	66.46	12.197
4/12/2023 10:08	4434.001	5.283	66.455	12.198
4/12/2023 10:08	4435.001	5.28	66.456	12.191
4/12/2023 10:08	4436.001	5.281	66.47	12.195
4/12/2023 10:08	4437.001	5.28	66.463	12.191
4/12/2023 10:08	4438.001	5.28	66.455	12.192
4/12/2023 10:08	4439.001	5.276	66.455	12.183

4/12/2023 10:08	4440.001	5.281	66.458	12.193
4/12/2023 10:08	4441.001	5.279	66.471	12.189
4/12/2023 10:08	4442.001	5.277	66.466	12.183
4/12/2023 10:08	4443.001	5.277	66.456	12.185
4/12/2023 10:08	4444.001	5.276	66.455	12.182
4/12/2023 10:08	4445.001	5.279	66.455	12.188
4/12/2023 10:08	4446.001	5.278	66.472	12.187
4/12/2023 10:08	4447.001	5.275	66.463	12.181
4/12/2023 10:08	4448.001	5.276	66.459	12.182
4/12/2023 10:08	4449.001	5.277	66.451	12.184
4/12/2023 10:08	4450.001	5.277	66.454	12.186
4/12/2023 10:09	4451.001	5.276	66.464	12.183
4/12/2023 10:09	4452.001	5.273	66.464	12.175
4/12/2023 10:09	4453.001	5.269	66.458	12.166
4/12/2023 10:09	4454.001	5.269	66.45	12.167
4/12/2023 10:09	4455.001	5.272	66.459	12.172
4/12/2023 10:09	4456.001	5.272	66.47	12.174
4/12/2023 10:09	4457.001	5.27	66.456	12.169
4/12/2023 10:09	4458.001	5.268	66.451	12.164
4/12/2023 10:09	4459.001	5.269	66.451	12.167
4/12/2023 10:09	4460.001	5.269	66.455	12.165
4/12/2023 10:09	4461.001	5.268	66.468	12.163
4/12/2023 10:09	4462.001	5.264	66.455	12.156
4/12/2023 10:09	4463.001	5.265	66.454	12.157
4/12/2023 10:09	4464.001	5.264	66.462	12.154
4/12/2023 10:09	4465.001	5.265	66.451	12.156
4/12/2023 10:09	4466.001	5.265	66.467	12.156
4/12/2023 10:09	4467.001	5.267	66.459	12.161
4/12/2023 10:09	4468.001	5.268	66.454	12.165
4/12/2023 10:09	4469.001	5.264	66.456	12.155
4/12/2023 10:09	4470.001	5.263	66.451	12.153
4/12/2023 10:09	4471.001	5.259	66.471	12.143
4/12/2023 10:09	4472.001	5.259	66.458	12.142
4/12/2023 10:09	4473.001	5.259	66.455	12.144
4/12/2023 10:09	4474.001	5.255	66.455	12.133
4/12/2023 10:09	4475.001	5.259	66.447	12.144
4/12/2023 10:09	4476.001	5.256	66.466	12.136
4/12/2023 10:09	4477.001	5.257	66.459	12.138
4/12/2023 10:09	4478.001	5.259	66.459	12.142
4/12/2023 10:09	4479.001	5.253	66.459	12.129
4/12/2023 10:09	4480.001	5.25	66.449	12.122
4/12/2023 10:09	4481.001	5.253	66.471	12.129
4/12/2023 10:09	4482.001	5.253	66.462	12.129
4/12/2023 10:09	4483.001	5.251	66.463	12.124
4/12/2023 10:09	4484.001	5.251	66.453	12.125
4/12/2023 10:09	4485.001	5.25	66.45	12.122
4/12/2023 10:09	4486.001	5.246	66.464	12.114

4/12/2023 10:09	4487.001	5.246	66.456	12.112
4/12/2023 10:09	4488.001	5.246	66.453	12.114
4/12/2023 10:09	4489.001	5.244	66.456	12.107
4/12/2023 10:09	4490.001	5.24	66.447	12.1
4/12/2023 10:09	4491.001	5.241	66.463	12.101
4/12/2023 10:09	4492.001	5.239	66.459	12.097
4/12/2023 10:09	4493.001	5.24	66.455	12.099
4/12/2023 10:09	4494.001	5.238	66.451	12.093
4/12/2023 10:09	4495.001	5.239	66.449	12.097
4/12/2023 10:09	4496.001	5.24	66.467	12.098
4/12/2023 10:09	4497.001	5.234	66.456	12.085
4/12/2023 10:09	4498.001	5.235	66.453	12.088
4/12/2023 10:09	4499.001	5.236	66.446	12.089
4/12/2023 10:09	4500.001	5.233	66.449	12.082
4/12/2023 10:09	4501.001	5.233	66.458	12.083
4/12/2023 10:09	4502.001	5.229	66.451	12.073
4/12/2023 10:09	4503.001	5.23	66.453	12.077
4/12/2023 10:09	4504.001	5.228	66.443	12.072
4/12/2023 10:09	4505.001	5.226	66.45	12.067
4/12/2023 10:09	4506.001	5.227	66.462	12.068
4/12/2023 10:09	4507.001	5.229	66.45	12.074
4/12/2023 10:09	4508.001	5.226	66.45	12.066
4/12/2023 10:09	4509.001	5.227	66.454	12.068
4/12/2023 10:09	4510.001	5.226	66.447	12.066
4/12/2023 10:10	4511.001	5.222	66.462	12.057
4/12/2023 10:10	4512.001	5.223	66.454	12.06
4/12/2023 10:10	4513.001	5.219	66.449	12.051
4/12/2023 10:10	4514.001	5.221	66.45	12.056
4/12/2023 10:10	4515.001	5.219	66.441	12.05
4/12/2023 10:10	4516.001	5.217	66.459	12.045
4/12/2023 10:10	4517.001	5.218	66.454	12.049
4/12/2023 10:10	4518.001	5.215	66.446	12.04
4/12/2023 10:10	4519.001	5.214	66.446	12.039
4/12/2023 10:10	4520.001	5.214	66.443	12.038
4/12/2023 10:10	4521.001	5.213	66.46	12.036
4/12/2023 10:10	4522.001	5.213	66.45	12.036
4/12/2023 10:10	4523.001	5.214	66.443	12.039
4/12/2023 10:10	4524.001	5.209	66.446	12.027
4/12/2023 10:10	4525.001	5.21	66.445	12.03
4/12/2023 10:10	4526.001	5.21	66.46	12.03
4/12/2023 10:10	4527.001	5.207	66.449	12.023
4/12/2023 10:10	4528.001	5.206	66.45	12.021
4/12/2023 10:10	4529.001	5.206	66.449	12.02
4/12/2023 10:10	4530.001	5.202	66.442	12.011
4/12/2023 10:10	4531.001	5.202	66.459	12.012
4/12/2023 10:10	4532.001	5.202	66.45	12.012
4/12/2023 10:10	4533.001	5.199	66.45	12.005

4/12/2023 10:10	4534.001	5.201	66.446	12.008
4/12/2023 10:10	4535.001	5.199	66.453	12.005
4/12/2023 10:10	4536.001	5.2	66.456	12.006
4/12/2023 10:10	4537.001	5.2	66.453	12.007
4/12/2023 10:10	4538.001	5.198	66.451	12.003
4/12/2023 10:10	4539.001	5.2	66.443	12.006
4/12/2023 10:10	4540.001	5.197	66.449	11.999
4/12/2023 10:10	4541.001	5.192	66.459	11.989
4/12/2023 10:10	4542.001	5.194	66.45	11.993
4/12/2023 10:10	4543.001	5.195	66.447	11.994
4/12/2023 10:10	4544.001	5.189	66.445	11.981
4/12/2023 10:10	4545.001	5.192	66.451	11.988
4/12/2023 10:10	4546.001	5.189	66.463	11.982
4/12/2023 10:10	4547.001	5.191	66.447	11.986
4/12/2023 10:10	4548.001	5.194	66.446	11.992
4/12/2023 10:10	4549.001	5.189	66.447	11.98
4/12/2023 10:10	4550.001	5.191	66.441	11.986
4/12/2023 10:10	4551.001	5.189	66.458	11.982
4/12/2023 10:10	4552.001	5.188	66.451	11.978
4/12/2023 10:10	4553.001	5.185	66.449	11.972
4/12/2023 10:10	4554.001	5.187	66.45	11.977
4/12/2023 10:10	4555.001	5.183	66.446	11.967
4/12/2023 10:10	4556.001	5.184	66.456	11.971
4/12/2023 10:10	4557.001	5.183	66.454	11.967
4/12/2023 10:10	4558.001	5.183	66.442	11.966
4/12/2023 10:10	4559.001	5.178	66.446	11.957
4/12/2023 10:10	4560.001	5.178	66.443	11.955
4/12/2023 10:10	4561.001	5.177	66.46	11.954
4/12/2023 10:10	4562.001	5.179	66.449	11.957
4/12/2023 10:10	4563.001	5.178	66.446	11.956
4/12/2023 10:10	4564.001	5.175	66.449	11.948
4/12/2023 10:10	4565.001	5.173	66.442	11.945
4/12/2023 10:10	4566.001	5.172	66.466	11.942
4/12/2023 10:10	4567.001	5.172	66.453	11.942
4/12/2023 10:10	4568.001	5.171	66.445	11.94
4/12/2023 10:10	4569.001	5.169	66.443	11.934
4/12/2023 10:10	4570.001	5.171	66.438	11.939
4/12/2023 10:11	4571.001	5.168	66.462	11.933
4/12/2023 10:11	4572.001	5.168	66.453	11.933
4/12/2023 10:11	4573.001	5.166	66.447	11.928
4/12/2023 10:11	4574.001	5.168	66.445	11.932
4/12/2023 10:11	4575.001	5.165	66.443	11.926
4/12/2023 10:11	4576.001	5.164	66.46	11.924
4/12/2023 10:11	4577.001	5.16	66.453	11.914
4/12/2023 10:11	4578.001	5.161	66.45	11.917
4/12/2023 10:11	4579.001	5.16	66.445	11.915
4/12/2023 10:11	4580.001	5.159	66.441	11.911

4/12/2023 10:11	4581.001	5.158	66.463	11.91
4/12/2023 10:11	4582.001	5.158	66.456	11.91
4/12/2023 10:11	4583.001	5.158	66.449	11.91
4/12/2023 10:11	4584.001	5.159	66.451	11.912
4/12/2023 10:11	4585.001	5.156	66.449	11.905
4/12/2023 10:11	4586.001	5.156	66.459	11.905
4/12/2023 10:11	4587.001	5.157	66.453	11.907
4/12/2023 10:11	4588.001	5.157	66.449	11.907
4/12/2023 10:11	4589.001	5.158	66.447	11.911
4/12/2023 10:11	4590.001	5.157	66.443	11.908
4/12/2023 10:11	4591.001	5.158	66.463	11.909
4/12/2023 10:11	4592.001	5.156	66.455	11.905
4/12/2023 10:11	4593.001	5.154	66.449	11.9
4/12/2023 10:11	4594.001	5.153	66.449	11.898
4/12/2023 10:11	4595.001	5.155	66.446	11.904
4/12/2023 10:11	4596.001	5.153	66.466	11.898
4/12/2023 10:11	4597.001	5.154	66.446	11.901
4/12/2023 10:11	4598.001	5.153	66.451	11.899
4/12/2023 10:11	4599.001	5.149	66.441	11.89
4/12/2023 10:11	4600.001	5.151	66.449	11.893
4/12/2023 10:11	4601.001	5.153	66.467	11.899
4/12/2023 10:11	4602.001	5.152	66.453	11.896
4/12/2023 10:11	4603.001	5.151	66.449	11.895
4/12/2023 10:11	4604.001	5.153	66.45	11.897
4/12/2023 10:11	4605.001	5.152	66.446	11.895
4/12/2023 10:11	4606.001	5.149	66.467	11.888
4/12/2023 10:11	4607.001	5.151	66.45	11.893
4/12/2023 10:11	4608.001	5.15	66.443	11.891
4/12/2023 10:11	4609.001	5.152	66.449	11.895
4/12/2023 10:11	4610.001	5.148	66.446	11.886
4/12/2023 10:11	4611.001	5.15	66.462	11.89
4/12/2023 10:11	4612.001	5.15	66.453	11.891
4/12/2023 10:11	4613.001	5.147	66.447	11.885
4/12/2023 10:11	4614.001	5.15	66.449	11.891
4/12/2023 10:11	4615.001	5.149	66.443	11.89
4/12/2023 10:11	4616.001	5.146	66.46	11.882
4/12/2023 10:11	4617.001	5.145	66.458	11.88
4/12/2023 10:11	4618.001	5.143	66.445	11.874
4/12/2023 10:11	4619.001	5.142	66.45	11.874
4/12/2023 10:11	4620.001	5.145	66.445	11.879
4/12/2023 10:11	4621.001	5.142	66.459	11.873
4/12/2023 10:11	4622.001	5.143	66.453	11.875
4/12/2023 10:11	4623.001	5.142	66.449	11.874
4/12/2023 10:11	4624.001	5.141	66.451	11.87
4/12/2023 10:11	4625.001	5.138	66.446	11.862
4/12/2023 10:11	4626.001	5.143	66.467	11.874
4/12/2023 10:11	4627.001	5.138	66.458	11.863

4/12/2023 10:11	4628.001	5.137	66.449	11.86
4/12/2023 10:11	4629.001	5.134	66.455	11.855
4/12/2023 10:11	4630.001	5.132	66.447	11.849
4/12/2023 10:12	4631.001	5.133	66.468	11.852
4/12/2023 10:12	4632.001	5.131	66.454	11.848
4/12/2023 10:12	4633.001	5.131	66.455	11.846
4/12/2023 10:12	4634.001	5.132	66.453	11.85
4/12/2023 10:12	4635.001	5.128	66.454	11.84
4/12/2023 10:12	4636.001	5.128	66.466	11.84
4/12/2023 10:12	4637.001	5.127	66.456	11.837
4/12/2023 10:12	4638.001	5.127	66.454	11.839
4/12/2023 10:12	4639.001	5.125	66.45	11.834
4/12/2023 10:12	4640.001	5.128	66.447	11.84
4/12/2023 10:12	4641.001	5.127	66.471	11.839
4/12/2023 10:12	4642.001	5.124	66.455	11.832
4/12/2023 10:12	4643.001	5.124	66.447	11.83
4/12/2023 10:12	4644.001	5.123	66.446	11.828
4/12/2023 10:12	4645.001	5.121	66.449	11.825
4/12/2023 10:12	4646.001	5.124	66.468	11.83
4/12/2023 10:12	4647.001	5.121	66.454	11.825
4/12/2023 10:12	4648.001	5.121	66.455	11.825
4/12/2023 10:12	4649.001	5.123	66.45	11.829
4/12/2023 10:12	4650.001	5.119	66.443	11.82
4/12/2023 10:12	4651.001	5.119	66.467	11.82
4/12/2023 10:12	4652.001	5.119	66.455	11.82
4/12/2023 10:12	4653.001	5.116	66.449	11.813
4/12/2023 10:12	4654.001	5.119	66.453	11.821
4/12/2023 10:12	4655.001	5.114	66.438	11.807
4/12/2023 10:12	4656.001	5.115	66.471	11.81
4/12/2023 10:12	4657.001	5.113	66.449	11.806
4/12/2023 10:12	4658.001	5.11	66.45	11.798
4/12/2023 10:12	4659.001	5.111	66.447	11.801
4/12/2023 10:12	4660.001	5.109	66.442	11.797
4/12/2023 10:12	4661.001	5.109	66.463	11.796
4/12/2023 10:12	4662.001	5.111	66.453	11.802
4/12/2023 10:12	4663.001	5.107	66.451	11.793
4/12/2023 10:12	4664.001	5.108	66.44	11.795
4/12/2023 10:12	4665.001	5.106	66.442	11.79
4/12/2023 10:12	4666.001	5.103	66.472	11.782
4/12/2023 10:12	4667.001	5.102	66.455	11.781
4/12/2023 10:12	4668.001	5.101	66.449	11.778
4/12/2023 10:12	4669.001	5.097	66.446	11.769
4/12/2023 10:12	4670.001	5.1	66.446	11.775
4/12/2023 10:12	4671.001	5.096	66.467	11.767
4/12/2023 10:12	4672.001	5.095	66.453	11.763
4/12/2023 10:12	4673.001	5.095	66.449	11.763
4/12/2023 10:12	4674.001	5.094	66.447	11.762

4/12/2023 10:12	4675.001	5.093	66.451	11.76
4/12/2023 10:12	4676.001	5.093	66.473	11.76
4/12/2023 10:12	4677.001	5.091	66.454	11.755
4/12/2023 10:12	4678.001	5.088	66.446	11.748
4/12/2023 10:12	4679.001	5.085	66.45	11.742
4/12/2023 10:12	4680.001	5.087	66.453	11.747
4/12/2023 10:12	4681.001	5.082	66.471	11.734
4/12/2023 10:12	4682.001	5.083	66.454	11.736
4/12/2023 10:12	4683.001	5.079	66.453	11.726
4/12/2023 10:12	4684.001	5.077	66.443	11.723
4/12/2023 10:12	4685.001	5.079	66.443	11.728
4/12/2023 10:12	4686.001	5.08	66.468	11.73
4/12/2023 10:12	4687.001	5.081	66.455	11.731
4/12/2023 10:12	4688.001	5.077	66.446	11.722
4/12/2023 10:12	4689.001	5.076	66.438	11.721
4/12/2023 10:12	4690.001	5.073	66.445	11.714
4/12/2023 10:13	4691.001	5.07	66.467	11.707
4/12/2023 10:13	4692.001	5.07	66.453	11.707
4/12/2023 10:13	4693.001	5.067	66.445	11.7
4/12/2023 10:13	4694.001	5.068	66.451	11.702
4/12/2023 10:13	4695.001	5.067	66.442	11.7
4/12/2023 10:13	4696.001	5.063	66.472	11.69
4/12/2023 10:13	4697.001	5.062	66.454	11.687
4/12/2023 10:13	4698.001	5.061	66.447	11.686
4/12/2023 10:13	4699.001	5.06	66.449	11.682
4/12/2023 10:13	4700.001	5.059	66.442	11.681
4/12/2023 10:13	4701.001	5.058	66.466	11.678
4/12/2023 10:13	4702.001	5.055	66.455	11.671
4/12/2023 10:13	4703.001	5.056	66.453	11.675
4/12/2023 10:13	4704.001	5.056	66.449	11.673
4/12/2023 10:13	4705.001	5.052	66.446	11.664
4/12/2023 10:13	4706.001	5.051	66.462	11.663
4/12/2023 10:13	4707.001	5.049	66.45	11.658
4/12/2023 10:13	4708.001	5.049	66.449	11.658
4/12/2023 10:13	4709.001	5.046	66.442	11.652
4/12/2023 10:13	4710.001	5.044	66.443	11.647
4/12/2023 10:13	4711.001	5.044	66.467	11.646
4/12/2023 10:13	4712.001	5.044	66.451	11.646
4/12/2023 10:13	4713.001	5.041	66.455	11.64
4/12/2023 10:13	4714.001	5.042	66.443	11.641
4/12/2023 10:13	4715.001	5.039	66.451	11.634
4/12/2023 10:13	4716.001	5.04	66.472	11.637
4/12/2023 10:13	4717.001	5.038	66.451	11.633
4/12/2023 10:13	4718.001	5.037	66.445	11.63
4/12/2023 10:13	4719.001	5.034	66.447	11.623
4/12/2023 10:13	4720.001	5.032	66.441	11.618
4/12/2023 10:13	4721.001	5.029	66.472	11.612



4/12/2023 10:13	4722.001	5.029	66.45	11.612
4/12/2023 10:13	4723.001	5.03	66.45	11.614
4/12/2023 10:13	4724.001	5.026	66.446	11.604
4/12/2023 10:13	4725.001	5.025	66.443	11.601
4/12/2023 10:13	4726.001	5.024	66.47	11.601
4/12/2023 10:13	4727.001	5.021	66.447	11.594
4/12/2023 10:13	4728.001	5.02	66.449	11.592
4/12/2023 10:13	4729.001	5.02	66.437	11.591
4/12/2023 10:13	4730.001	5.02	66.438	11.591
4/12/2023 10:13	4731.001	5.018	66.466	11.586
4/12/2023 10:13	4732.001	5.014	66.455	11.576
4/12/2023 10:13	4733.001	5.013	66.445	11.575
4/12/2023 10:13	4734.001	5.013	66.445	11.576
4/12/2023 10:13	4735.001	5.01	66.447	11.567
4/12/2023 10:13	4736.001	5.008	66.471	11.564
4/12/2023 10:13	4737.001	5.008	66.456	11.563
4/12/2023 10:13	4738.001	5.007	66.451	11.562
4/12/2023 10:13	4739.001	5.007	66.446	11.561
4/12/2023 10:13	4740.001	5.005	66.443	11.557
4/12/2023 10:13	4741.001	5.005	66.472	11.555
4/12/2023 10:13	4742.001	5.006	66.458	11.558
4/12/2023 10:13	4743.001	5.002	66.441	11.55
4/12/2023 10:13	4744.001	5	66.438	11.544
4/12/2023 10:13	4745.001	4.999	66.447	11.542
4/12/2023 10:13	4746.001	4.997	66.466	11.539
4/12/2023 10:13	4747.001	4.995	66.45	11.533
4/12/2023 10:13	4748.001	4.996	66.443	11.535
4/12/2023 10:13	4749.001	4.995	66.446	11.533
4/12/2023 10:13	4750.001	4.994	66.446	11.531
4/12/2023 10:14	4751.001	4.992	66.473	11.526
4/12/2023 10:14	4752.001	4.992	66.451	11.526
4/12/2023 10:14	4753.001	4.994	66.449	11.53
4/12/2023 10:14	4754.001	4.991	66.446	11.523
4/12/2023 10:14	4755.001	4.989	66.443	11.521
4/12/2023 10:14	4756.001	4.987	66.475	11.516
4/12/2023 10:14	4757.001	4.983	66.449	11.505
4/12/2023 10:14	4758.001	4.981	66.449	11.501
4/12/2023 10:14	4759.001	4.981	66.446	11.502
4/12/2023 10:14	4760.001	4.98	66.446	11.499
4/12/2023 10:14	4761.001	4.978	66.484	11.493
4/12/2023 10:14	4762.001	4.978	66.454	11.495
4/12/2023 10:14	4763.001	4.976	66.449	11.49
4/12/2023 10:14	4764.001	4.975	66.437	11.486
4/12/2023 10:14	4765.001	4.976	66.442	11.489
4/12/2023 10:14	4766.009	4.97	66.477	11.475
4/12/2023 10:14	4767.001	4.977	66.454	11.491
4/12/2023 10:14	4768.001	4.971	66.45	11.477

4/12/2023 10:14	4769.001	4.97	66.442	11.474
4/12/2023 10:14	4770.001	4.968	66.441	11.471
4/12/2023 10:14	4771.007	4.969	66.473	11.474
4/12/2023 10:14	4772.001	4.966	66.455	11.467
4/12/2023 10:14	4773.001	4.967	66.447	11.469
4/12/2023 10:14	4774.001	4.963	66.445	11.46
4/12/2023 10:14	4775.001	4.961	66.442	11.456
4/12/2023 10:14	4776.017	4.964	66.476	11.461
4/12/2023 10:14	4777.001	4.961	66.454	11.454
4/12/2023 10:14	4778.001	4.961	66.451	11.454
4/12/2023 10:14	4779.001	4.961	66.443	11.454
4/12/2023 10:14	4780.001	4.957	66.44	11.445
4/12/2023 10:14	4781.025	4.959	66.473	11.45
4/12/2023 10:14	4782.001	4.955	66.45	11.441
4/12/2023 10:14	4783.001	4.955	66.447	11.44
4/12/2023 10:14	4784.001	4.954	66.441	11.438
4/12/2023 10:14	4785.001	4.948	66.441	11.425
4/12/2023 10:14	4786.059	4.952	66.476	11.434
4/12/2023 10:14	4787.001	4.948	66.458	11.425
4/12/2023 10:14	4788.001	4.945	66.449	11.419
4/12/2023 10:14	4789.001	4.946	66.445	11.421
4/12/2023 10:14	4790.001	4.943	66.44	11.414
4/12/2023 10:14	4791.062	4.944	66.476	11.416
4/12/2023 10:14	4792.001	4.943	66.447	11.414
4/12/2023 10:14	4793.001	4.943	66.449	11.414
4/12/2023 10:14	4794.001	4.939	66.441	11.404
4/12/2023 10:14	4795.001	4.941	66.44	11.409
4/12/2023 10:14	4796.059	4.937	66.475	11.399
4/12/2023 10:14	4797.001	4.934	66.454	11.393
4/12/2023 10:14	4798.001	4.935	66.447	11.394
4/12/2023 10:14	4799.001	4.932	66.449	11.388
4/12/2023 10:14	4800.001	4.93	66.447	11.384
4/12/2023 10:14	4801.066	4.929	66.475	11.38
4/12/2023 10:14	4802.001	4.93	66.456	11.384
4/12/2023 10:14	4803.001	4.928	66.443	11.38
4/12/2023 10:14	4804.001	4.928	66.447	11.379
4/12/2023 10:14	4805.001	4.928	66.44	11.379
4/12/2023 10:14	4806.074	4.927	66.472	11.376
4/12/2023 10:14	4807.001	4.922	66.456	11.366
4/12/2023 10:14	4808.001	4.923	66.449	11.366
4/12/2023 10:14	4809.001	4.921	66.443	11.363
4/12/2023 10:14	4810.001	4.92	66.443	11.36
4/12/2023 10:15	4811.072	4.919	66.471	11.357
4/12/2023 10:15	4812.001	4.916	66.459	11.352
4/12/2023 10:15	4813.001	4.916	66.449	11.351
4/12/2023 10:15	4814.001	4.915	66.446	11.348
4/12/2023 10:15	4815.001	4.914	66.441	11.345

4/12/2023 10:15	4816.075	4.91	66.472	11.338
4/12/2023 10:15	4817.001	4.91	66.456	11.338
4/12/2023 10:15	4818.001	4.911	66.446	11.34
4/12/2023 10:15	4819.001	4.91	66.445	11.338
4/12/2023 10:15	4820.001	4.907	66.445	11.331
4/12/2023 10:15	4821.083	4.91	66.473	11.336
4/12/2023 10:15	4822.001	4.908	66.455	11.333
4/12/2023 10:15	4823.001	4.903	66.447	11.321
4/12/2023 10:15	4824.001	4.9	66.447	11.315
4/12/2023 10:15	4825.001	4.901	66.445	11.317
4/12/2023 10:15	4826.099	4.904	66.476	11.324
4/12/2023 10:15	4827.001	4.9	66.459	11.315
4/12/2023 10:15	4828.001	4.896	66.449	11.305
4/12/2023 10:15	4829.001	4.897	66.447	11.308
4/12/2023 10:15	4830.001	4.894	66.44	11.3
4/12/2023 10:15	4831.113	4.896	66.476	11.304
4/12/2023 10:15	4832.001	4.892	66.458	11.296
4/12/2023 10:15	4833.001	4.89	66.449	11.29
4/12/2023 10:15	4834.001	4.893	66.45	11.298
4/12/2023 10:15	4835.001	4.889	66.438	11.289
4/12/2023 10:15	4836.112	4.891	66.483	11.293
4/12/2023 10:15	4837.001	4.888	66.456	11.286
4/12/2023 10:15	4838.001	4.886	66.453	11.281
4/12/2023 10:15	4839.001	4.885	66.449	11.278
4/12/2023 10:15	4840.001	4.887	66.44	11.283
4/12/2023 10:15	4841.125	4.886	66.481	11.282
4/12/2023 10:15	4842.001	4.883	66.459	11.274
4/12/2023 10:15	4843.001	4.881	66.451	11.27
4/12/2023 10:15	4844.001	4.88	66.449	11.268
4/12/2023 10:15	4845.001	4.878	66.45	11.262
4/12/2023 10:15	4846.135	4.877	66.475	11.261
4/12/2023 10:15	4847.001	4.876	66.454	11.259
4/12/2023 10:15	4848.001	4.877	66.45	11.261
4/12/2023 10:15	4849.001	4.872	66.447	11.25
4/12/2023 10:15	4850.001	4.871	66.44	11.248
4/12/2023 10:15	4851.128	4.874	66.479	11.254
4/12/2023 10:15	4852.001	4.87	66.458	11.245
4/12/2023 10:15	4853.001	4.872	66.453	11.248
4/12/2023 10:15	4854.001	4.87	66.449	11.245
4/12/2023 10:15	4855.001	4.869	66.45	11.242
4/12/2023 10:15	4856.139	4.866	66.473	11.236
4/12/2023 10:15	4857.001	4.864	66.455	11.23
4/12/2023 10:15	4858.001	4.865	66.449	11.233
4/12/2023 10:15	4859.001	4.862	66.443	11.226
4/12/2023 10:15	4860.001	4.862	66.454	11.226
4/12/2023 10:15	4861.206	4.86	66.479	11.222
4/12/2023 10:15	4862.001	4.859	66.464	11.219

4/12/2023 10:15	4863.001	4.86	66.454	11.221
4/12/2023 10:15	4864.001	4.859	66.45	11.22
4/12/2023 10:15	4865.001	4.855	66.453	11.209
4/12/2023 10:15	4866.168	4.856	66.484	11.213
4/12/2023 10:15	4867.001	4.856	66.467	11.213
4/12/2023 10:15	4868.001	4.856	66.454	11.213
4/12/2023 10:15	4869.001	4.853	66.454	11.206
4/12/2023 10:15	4870.001	4.857	66.446	11.214
4/12/2023 10:16	4871.267	4.851	66.484	11.201
4/12/2023 10:16	4872.001	4.847	66.463	11.192
4/12/2023 10:16	4873.001	4.852	66.456	11.202
4/12/2023 10:16	4874.001	4.846	66.454	11.189
4/12/2023 10:16	4875.001	4.846	66.447	11.188
4/12/2023 10:16	4876.179	4.851	66.483	11.201
4/12/2023 10:16	4877.001	4.844	66.464	11.185
4/12/2023 10:16	4878.001	4.842	66.456	11.18
4/12/2023 10:16	4879.001	4.839	66.449	11.173
4/12/2023 10:16	4880.001	4.839	66.454	11.174
4/12/2023 10:16	4881.19	4.841	66.479	11.179
4/12/2023 10:16	4882.001	4.837	66.46	11.168
4/12/2023 10:16	4883.001	4.838	66.454	11.171
4/12/2023 10:16	4884.001	4.838	66.45	11.171
4/12/2023 10:16	4885.001	4.835	66.456	11.164
4/12/2023 10:16	4886.195	4.837	66.489	11.168
4/12/2023 10:16	4887.001	4.832	66.462	11.158
4/12/2023 10:16	4888.001	4.832	66.458	11.158
4/12/2023 10:16	4889.001	4.83	66.458	11.152
4/12/2023 10:16	4890.001	4.827	66.456	11.144
4/12/2023 10:16	4891.21	4.826	66.483	11.144
4/12/2023 10:16	4892.001	4.828	66.462	11.147
4/12/2023 10:16	4893.001	4.825	66.456	11.142
4/12/2023 10:16	4894.001	4.826	66.454	11.144
4/12/2023 10:16	4895.001	4.824	66.459	11.139
4/12/2023 10:16	4896.215	4.824	66.484	11.138
4/12/2023 10:16	4897.001	4.82	66.467	11.13
4/12/2023 10:16	4898.001	4.821	66.456	11.131
4/12/2023 10:16	4899.001	4.817	66.451	11.123
4/12/2023 10:16	4900.001	4.816	66.456	11.12
4/12/2023 10:16	4901.229	4.816	66.484	11.12
4/12/2023 10:16	4902.001	4.816	66.467	11.119
4/12/2023 10:16	4903.001	4.813	66.466	11.113
4/12/2023 10:16	4904.001	4.813	66.458	11.113
4/12/2023 10:16	4905.001	4.814	66.459	11.115
4/12/2023 10:16	4906.227	4.811	66.493	11.107
4/12/2023 10:16	4907.001	4.811	66.467	11.109
4/12/2023 10:16	4908.001	4.812	66.467	11.11
4/12/2023 10:16	4909.001	4.806	66.462	11.097

4/12/2023 10:16	4910.001	4.803	66.462	11.091
4/12/2023 10:16	4911.249	4.808	66.488	11.101
4/12/2023 10:16	4912.001	4.804	66.467	11.092
4/12/2023 10:16	4913.001	4.801	66.46	11.086
4/12/2023 10:16	4914.001	4.802	66.459	11.089
4/12/2023 10:16	4915.001	4.801	66.454	11.084
4/12/2023 10:16	4916.252	4.801	66.492	11.085
4/12/2023 10:16	4917.001	4.799	66.466	11.081
4/12/2023 10:16	4918.001	4.8	66.467	11.083
4/12/2023 10:16	4919.001	4.798	66.464	11.078
4/12/2023 10:16	4920.001	4.8	66.46	11.083
4/12/2023 10:16	4921.268	4.796	66.492	11.074
4/12/2023 10:16	4922.001	4.796	66.468	11.075
4/12/2023 10:16	4923.001	4.796	66.468	11.074
4/12/2023 10:16	4924.001	4.796	66.466	11.074
4/12/2023 10:16	4925.001	4.794	66.46	11.068
4/12/2023 10:16	4926.277	4.791	66.493	11.061
4/12/2023 10:16	4927.001	4.791	66.475	11.062
4/12/2023 10:16	4928.001	4.788	66.47	11.056
4/12/2023 10:16	4929.001	4.789	66.463	11.059
4/12/2023 10:16	4930.001	4.787	66.464	11.053
4/12/2023 10:17	4931.283	4.785	66.492	11.049
4/12/2023 10:17	4932.001	4.786	66.477	11.051
4/12/2023 10:17	4933.001	4.785	66.47	11.048
4/12/2023 10:17	4934.001	4.785	66.463	11.049
4/12/2023 10:17	4935.001	4.782	66.466	11.041
4/12/2023 10:17	4936.282	4.78	66.492	11.038
4/12/2023 10:17	4937.001	4.784	66.472	11.046
4/12/2023 10:17	4938.001	4.779	66.467	11.036
4/12/2023 10:17	4939.001	4.78	66.466	11.036
4/12/2023 10:17	4940.001	4.777	66.466	11.029
4/12/2023 10:17	4941.288	4.776	66.498	11.028
4/12/2023 10:17	4942.001	4.779	66.48	11.033
4/12/2023 10:17	4943.001	4.777	66.47	11.029
4/12/2023 10:17	4944.001	4.774	66.467	11.023
4/12/2023 10:17	4945.001	4.776	66.463	11.027
4/12/2023 10:17	4946.317	4.773	66.497	11.021
4/12/2023 10:17	4947.001	4.772	66.48	11.019
4/12/2023 10:17	4948.001	4.771	66.47	11.016
4/12/2023 10:17	4949.001	4.771	66.473	11.016
4/12/2023 10:17	4950.001	4.77	66.468	11.015
4/12/2023 10:17	4951.312	4.771	66.498	11.015
4/12/2023 10:17	4952.001	4.765	66.484	11.003
4/12/2023 10:17	4953.001	4.767	66.473	11.007
4/12/2023 10:17	4954.001	4.77	66.471	11.013
4/12/2023 10:17	4955.001	4.767	66.475	11.007
4/12/2023 10:17	4956.001	4.766	66.472	11.004

4/12/2023 10:17	4957.001	4.765	66.48	11.001
4/12/2023 10:17	4958.001	4.767	66.472	11.007
4/12/2023 10:17	4959.001	4.764	66.472	11.001
4/12/2023 10:17	4960.001	4.763	66.47	10.997
4/12/2023 10:17	4961.001	4.762	66.476	10.995
4/12/2023 10:17	4962.001	4.762	66.483	10.995
4/12/2023 10:17	4963.001	4.761	66.475	10.993
4/12/2023 10:17	4964.001	4.761	66.472	10.993
4/12/2023 10:17	4965.001	4.758	66.472	10.986
4/12/2023 10:17	4966.001	4.761	66.47	10.993
4/12/2023 10:17	4967.001	4.76	66.484	10.992
4/12/2023 10:17	4968.001	4.759	66.48	10.989
4/12/2023 10:17	4969.001	4.759	66.472	10.987
4/12/2023 10:17	4970.001	4.758	66.476	10.986
4/12/2023 10:17	4971.001	4.757	66.468	10.985
4/12/2023 10:17	4972.001	4.755	66.485	10.978
4/12/2023 10:17	4973.001	4.753	66.475	10.975
4/12/2023 10:17	4974.001	4.754	66.475	10.976
4/12/2023 10:17	4975.001	4.753	66.473	10.975
4/12/2023 10:17	4976.001	4.75	66.47	10.968
4/12/2023 10:17	4977.001	4.753	66.488	10.974
4/12/2023 10:17	4978.001	4.752	66.483	10.972
4/12/2023 10:17	4979.001	4.75	66.476	10.967
4/12/2023 10:17	4980.001	4.749	66.472	10.966
4/12/2023 10:17	4981.001	4.749	66.473	10.966
4/12/2023 10:17	4982.001	4.749	66.486	10.966
4/12/2023 10:17	4983.001	4.749	66.48	10.965
4/12/2023 10:17	4984.001	4.748	66.479	10.963
4/12/2023 10:17	4985.001	4.746	66.476	10.958
4/12/2023 10:17	4986.001	4.746	66.48	10.958
4/12/2023 10:17	4987.001	4.745	66.49	10.956
4/12/2023 10:17	4988.001	4.745	66.48	10.956
4/12/2023 10:17	4989.001	4.744	66.473	10.954
4/12/2023 10:17	4990.001	4.747	66.48	10.96
4/12/2023 10:18	4991.001	4.744	66.481	10.954
4/12/2023 10:18	4992.001	4.743	66.489	10.951
4/12/2023 10:18	4993.001	4.742	66.485	10.948
4/12/2023 10:18	4994.001	4.743	66.481	10.952
4/12/2023 10:18	4995.001	4.743	66.472	10.951
4/12/2023 10:18	4996.001	4.74	66.476	10.944
4/12/2023 10:18	4997.001	4.74	66.497	10.945
4/12/2023 10:18	4998.001	4.741	66.48	10.947
4/12/2023 10:18	4999.001	4.737	66.488	10.938
4/12/2023 10:18	5000.001	4.738	66.479	10.94
4/12/2023 10:18	5001.001	4.734	66.472	10.93
4/12/2023 10:18	5002.001	4.736	66.49	10.936
4/12/2023 10:18	5003.001	4.735	66.48	10.933

4/12/2023 10:18	5004.001	4.734	66.485	10.931
4/12/2023 10:18	5005.001	4.737	66.483	10.938
4/12/2023 10:18	5006.001	4.735	66.479	10.933
4/12/2023 10:18	5007.001	4.719	66.49	10.896
4/12/2023 10:18	5008.001	4.731	66.484	10.925
4/12/2023 10:18	5009.001	4.732	66.481	10.926
4/12/2023 10:18	5010.001	4.73	66.481	10.921
4/12/2023 10:18	5011.001	4.728	66.479	10.917
4/12/2023 10:18	5012.001	4.728	66.489	10.917
4/12/2023 10:18	5013.001	4.728	66.484	10.917
4/12/2023 10:18	5014.001	4.725	66.477	10.91
4/12/2023 10:18	5015.001	4.722	66.481	10.902
4/12/2023 10:18	5016.001	4.721	66.473	10.901
4/12/2023 10:18	5017.001	4.724	66.493	10.907
4/12/2023 10:18	5018.001	4.721	66.483	10.901
4/12/2023 10:18	5019.001	4.72	66.48	10.897
4/12/2023 10:18	5020.001	4.718	66.476	10.894
4/12/2023 10:18	5021.001	4.716	66.477	10.889
4/12/2023 10:18	5022.001	4.719	66.489	10.896
4/12/2023 10:18	5023.001	4.716	66.485	10.888
4/12/2023 10:18	5024.001	4.715	66.48	10.887
4/12/2023 10:18	5025.001	4.714	66.483	10.884
4/12/2023 10:18	5026.001	4.713	66.48	10.883
4/12/2023 10:18	5027.001	4.711	66.489	10.877
4/12/2023 10:18	5028.001	4.708	66.481	10.872
4/12/2023 10:18	5029.001	4.709	66.481	10.874
4/12/2023 10:18	5030.001	4.71	66.485	10.875
4/12/2023 10:18	5031.001	4.708	66.481	10.871
4/12/2023 10:18	5032.001	4.707	66.497	10.869
4/12/2023 10:18	5033.001	4.705	66.486	10.864
4/12/2023 10:18	5034.001	4.703	66.486	10.86
4/12/2023 10:18	5035.001	4.704	66.48	10.861
4/12/2023 10:18	5036.001	4.705	66.476	10.864
4/12/2023 10:18	5037.001	4.703	66.49	10.858
4/12/2023 10:18	5038.001	4.699	66.485	10.849
4/12/2023 10:18	5039.001	4.703	66.485	10.859
4/12/2023 10:18	5040.001	4.696	66.488	10.843
4/12/2023 10:18	5041.001	4.7	66.484	10.852
4/12/2023 10:18	5042.001	4.698	66.503	10.847
4/12/2023 10:18	5043.001	4.695	66.488	10.84
4/12/2023 10:18	5044.001	4.698	66.486	10.847
4/12/2023 10:18	5045.001	4.693	66.477	10.837
4/12/2023 10:18	5046.001	4.695	66.484	10.84
4/12/2023 10:18	5047.001	4.692	66.497	10.833
4/12/2023 10:18	5048.001	4.692	66.485	10.834
4/12/2023 10:18	5049.001	4.691	66.484	10.83
4/12/2023 10:18	5050.001	4.69	66.484	10.829

4/12/2023 10:19	5051.001	4.689	66.479	10.828
4/12/2023 10:19	5052.001	4.686	66.498	10.821
4/12/2023 10:19	5053.001	4.688	66.488	10.823
4/12/2023 10:19	5054.001	4.685	66.486	10.819
4/12/2023 10:19	5055.001	4.685	66.485	10.818
4/12/2023 10:19	5056.001	4.686	66.483	10.82
4/12/2023 10:19	5057.001	4.685	66.501	10.819
4/12/2023 10:19	5058.001	4.682	66.489	10.811
4/12/2023 10:19	5059.001	4.68	66.483	10.805
4/12/2023 10:19	5060.001	4.679	66.488	10.804
4/12/2023 10:19	5061.001	4.678	66.48	10.801
4/12/2023 10:19	5062.001	4.677	66.497	10.798
4/12/2023 10:19	5063.001	4.673	66.493	10.79
4/12/2023 10:19	5064.001	4.675	66.488	10.795
4/12/2023 10:19	5065.001	4.674	66.483	10.791
4/12/2023 10:19	5066.001	4.672	66.481	10.788
4/12/2023 10:19	5067.001	4.673	66.501	10.789
4/12/2023 10:19	5068.001	4.672	66.493	10.788
4/12/2023 10:19	5069.001	4.668	66.497	10.778
4/12/2023 10:19	5070.001	4.669	66.485	10.78
4/12/2023 10:19	5071.001	4.669	66.483	10.78
4/12/2023 10:19	5072.001	4.665	66.497	10.771
4/12/2023 10:19	5073.001	4.665	66.489	10.772
4/12/2023 10:19	5074.001	4.666	66.489	10.774
4/12/2023 10:19	5075.001	4.667	66.483	10.776
4/12/2023 10:19	5076.001	4.663	66.483	10.766
4/12/2023 10:19	5077.001	4.662	66.499	10.763
4/12/2023 10:19	5078.001	4.66	66.496	10.76
4/12/2023 10:19	5079.001	4.659	66.492	10.757
4/12/2023 10:19	5080.001	4.658	66.485	10.755
4/12/2023 10:19	5081.001	4.659	66.484	10.758
4/12/2023 10:19	5082.001	4.657	66.501	10.753
4/12/2023 10:19	5083.001	4.655	66.496	10.748
4/12/2023 10:19	5084.001	4.658	66.481	10.756
4/12/2023 10:19	5085.001	4.653	66.489	10.744
4/12/2023 10:19	5086.001	4.654	66.489	10.746
4/12/2023 10:19	5087.001	4.652	66.509	10.741
4/12/2023 10:19	5088.001	4.652	66.496	10.741
4/12/2023 10:19	5089.001	4.651	66.49	10.738
4/12/2023 10:19	5090.001	4.654	66.494	10.746
4/12/2023 10:19	5091.001	4.652	66.484	10.741
4/12/2023 10:19	5092.001	4.652	66.499	10.741
4/12/2023 10:19	5093.001	4.648	66.493	10.732
4/12/2023 10:19	5094.001	4.65	66.49	10.737
4/12/2023 10:19	5095.001	4.652	66.485	10.741
4/12/2023 10:19	5096.001	4.649	66.481	10.736
4/12/2023 10:19	5097.001	4.644	66.501	10.723



4/12/2023 10:19	5098.001	4.649	66.498	10.735
4/12/2023 10:19	5099.001	4.647	66.486	10.729
4/12/2023 10:19	5100.001	4.645	66.488	10.724
4/12/2023 10:19	5101.001	4.643	66.486	10.72
4/12/2023 10:19	5102.001	4.645	66.498	10.725
4/12/2023 10:19	5103.001	4.648	66.494	10.732
4/12/2023 10:19	5104.001	4.642	66.49	10.717
4/12/2023 10:19	5105.001	4.642	66.485	10.718
4/12/2023 10:19	5106.001	4.643	66.48	10.722
4/12/2023 10:19	5107.001	4.641	66.505	10.717
4/12/2023 10:19	5108.001	4.643	66.486	10.72
4/12/2023 10:19	5109.001	4.638	66.485	10.71
4/12/2023 10:19	5110.001	4.639	66.486	10.711
4/12/2023 10:20	5111.001	4.642	66.488	10.719
4/12/2023 10:20	5112.001	4.64	66.506	10.713
4/12/2023 10:20	5113.001	4.638	66.499	10.708
4/12/2023 10:20	5114.001	4.639	66.49	10.711
4/12/2023 10:20	5115.001	4.639	66.485	10.711
4/12/2023 10:20	5116.001	4.638	66.488	10.709
4/12/2023 10:20	5117.001	4.638	66.512	10.709
4/12/2023 10:20	5118.001	4.638	66.492	10.71
4/12/2023 10:20	5119.001	4.636	66.488	10.704
4/12/2023 10:20	5120.001	4.638	66.496	10.708
4/12/2023 10:20	5121.001	4.633	66.489	10.698
4/12/2023 10:20	5122.001	4.637	66.506	10.707
4/12/2023 10:20	5123.001	4.635	66.494	10.702
4/12/2023 10:20	5124.001	4.635	66.492	10.702
4/12/2023 10:20	5125.001	4.633	66.484	10.698
4/12/2023 10:20	5126.001	4.63	66.488	10.691
4/12/2023 10:20	5127.001	4.628	66.498	10.685
4/12/2023 10:20	5128.001	4.63	66.492	10.692
4/12/2023 10:20	5129.001	4.629	66.494	10.688
4/12/2023 10:20	5130.001	4.634	66.488	10.699
4/12/2023 10:20	5131.001	4.628	66.488	10.685
4/12/2023 10:20	5132.001	4.63	66.503	10.691
4/12/2023 10:20	5133.001	4.629	66.493	10.687
4/12/2023 10:20	5134.001	4.627	66.489	10.684
4/12/2023 10:20	5135.001	4.623	66.494	10.675
4/12/2023 10:20	5136.001	4.624	66.489	10.676
4/12/2023 10:20	5137.001	4.622	66.509	10.673
4/12/2023 10:20	5138.001	4.623	66.496	10.675
4/12/2023 10:20	5139.001	4.622	66.486	10.673
4/12/2023 10:20	5140.001	4.621	66.493	10.67
4/12/2023 10:20	5141.001	4.625	66.493	10.678
4/12/2023 10:20	5142.001	4.623	66.507	10.675
4/12/2023 10:20	5143.001	4.621	66.499	10.669
4/12/2023 10:20	5144.001	4.619	66.493	10.665

4/12/2023 10:20	5145.001	4.622	66.493	10.672
4/12/2023 10:20	5146.001	4.617	66.494	10.66
4/12/2023 10:20	5147.001	4.616	66.506	10.659
4/12/2023 10:20	5148.001	4.613	66.501	10.651
4/12/2023 10:20	5149.001	4.615	66.497	10.657
4/12/2023 10:20	5150.001	4.612	66.496	10.65
4/12/2023 10:20	5151.001	4.61	66.494	10.645
4/12/2023 10:20	5152.001	4.607	66.511	10.636
4/12/2023 10:20	5153.001	4.607	66.499	10.638
4/12/2023 10:20	5154.001	4.608	66.496	10.641
4/12/2023 10:20	5155.001	4.609	66.494	10.642
4/12/2023 10:20	5156.001	4.607	66.492	10.638
4/12/2023 10:20	5157.001	4.608	66.515	10.64
4/12/2023 10:20	5158.001	4.607	66.498	10.637
4/12/2023 10:20	5159.001	4.603	66.498	10.628
4/12/2023 10:20	5160.001	4.604	66.494	10.632
4/12/2023 10:20	5161.001	4.607	66.493	10.636
4/12/2023 10:20	5162.001	4.602	66.514	10.627
4/12/2023 10:20	5163.001	4.602	66.499	10.626
4/12/2023 10:20	5164.001	4.601	66.496	10.624
4/12/2023 10:20	5165.001	4.604	66.488	10.63
4/12/2023 10:20	5166.001	4.601	66.492	10.624
4/12/2023 10:20	5167.001	4.599	66.515	10.619
4/12/2023 10:20	5168.001	4.601	66.499	10.624
4/12/2023 10:20	5169.001	4.599	66.497	10.619
4/12/2023 10:20	5170.001	4.595	66.496	10.611
4/12/2023 10:21	5171.001	4.599	66.49	10.618
4/12/2023 10:21	5172.001	4.595	66.518	10.61
4/12/2023 10:21	5173.001	4.595	66.499	10.61
4/12/2023 10:21	5174.001	4.595	66.502	10.609
4/12/2023 10:21	5175.001	4.593	66.496	10.604
4/12/2023 10:21	5176.001	4.589	66.493	10.595
4/12/2023 10:21	5177.001	4.591	66.52	10.601
4/12/2023 10:21	5178.001	4.593	66.506	10.605
4/12/2023 10:21	5179.001	4.587	66.494	10.592
4/12/2023 10:21	5180.001	4.588	66.496	10.594
4/12/2023 10:21	5181.001	4.585	66.492	10.586
4/12/2023 10:21	5182.001	4.585	66.516	10.586
4/12/2023 10:21	5183.001	4.587	66.509	10.591
4/12/2023 10:21	5184.001	4.583	66.496	10.582
4/12/2023 10:21	5185.001	4.582	66.502	10.581
4/12/2023 10:21	5186.001	4.582	66.497	10.579
4/12/2023 10:21	5187.001	4.577	66.52	10.568
4/12/2023 10:21	5188.001	4.582	66.509	10.58
4/12/2023 10:21	5189.001	4.583	66.505	10.581
4/12/2023 10:21	5190.001	4.58	66.499	10.574
4/12/2023 10:21	5191.001	4.578	66.496	10.57

4/12/2023 10:21	5192.001	4.577	66.515	10.569
4/12/2023 10:21	5193.001	4.575	66.511	10.564
4/12/2023 10:21	5194.001	4.581	66.499	10.577
4/12/2023 10:21	5195.001	4.574	66.498	10.562
4/12/2023 10:21	5196.001	4.576	66.494	10.566
4/12/2023 10:21	5197.001	4.575	66.519	10.563
4/12/2023 10:21	5198.001	4.575	66.509	10.564
4/12/2023 10:21	5199.001	4.575	66.506	10.563
4/12/2023 10:21	5200.001	4.572	66.497	10.557
4/12/2023 10:21	5201.001	4.572	66.499	10.557
4/12/2023 10:21	5202.001	4.57	66.527	10.552
4/12/2023 10:21	5203.001	4.572	66.51	10.556
4/12/2023 10:21	5204.001	4.568	66.499	10.547
4/12/2023 10:21	5205.001	4.567	66.501	10.545
4/12/2023 10:21	5206.001	4.57	66.496	10.551
4/12/2023 10:21	5207.001	4.564	66.525	10.537
4/12/2023 10:21	5208.001	4.561	66.507	10.532
4/12/2023 10:21	5209.001	4.565	66.506	10.542
4/12/2023 10:21	5210.001	4.561	66.505	10.532
4/12/2023 10:21	5211.001	4.562	66.502	10.534
4/12/2023 10:21	5212.001	4.56	66.523	10.528
4/12/2023 10:21	5213.001	4.558	66.506	10.524
4/12/2023 10:21	5214.001	4.558	66.503	10.524
4/12/2023 10:21	5215.001	4.554	66.501	10.516
4/12/2023 10:21	5216.001	4.554	66.494	10.514
4/12/2023 10:21	5217.001	4.555	66.528	10.518
4/12/2023 10:21	5218.001	4.555	66.506	10.517
4/12/2023 10:21	5219.001	4.553	66.501	10.513
4/12/2023 10:21	5220.001	4.552	66.497	10.511
4/12/2023 10:21	5221.001	4.548	66.498	10.502
4/12/2023 10:21	5222.001	4.55	66.524	10.505
4/12/2023 10:21	5223.001	4.549	66.514	10.503
4/12/2023 10:21	5224.001	4.547	66.506	10.499
4/12/2023 10:21	5225.001	4.552	66.499	10.509
4/12/2023 10:21	5226.001	4.546	66.499	10.496
4/12/2023 10:21	5227.001	4.543	66.523	10.49
4/12/2023 10:21	5228.001	4.542	66.506	10.488
4/12/2023 10:21	5229.001	4.544	66.512	10.491
4/12/2023 10:21	5230.001	4.542	66.502	10.487
4/12/2023 10:22	5231.001	4.539	66.498	10.48
4/12/2023 10:22	5232.001	4.538	66.523	10.478
4/12/2023 10:22	5233.001	4.543	66.506	10.49
4/12/2023 10:22	5234.001	4.536	66.505	10.474
4/12/2023 10:22	5235.001	4.539	66.503	10.48
4/12/2023 10:22	5236.001	4.54	66.497	10.482
4/12/2023 10:22	5237.001	4.538	66.529	10.478
4/12/2023 10:22	5238.001	4.537	66.515	10.475

4/12/2023 10:22	5239.001	4.537	66.505	10.475
4/12/2023 10:22	5240.001	4.536	66.505	10.474
4/12/2023 10:22	5241.001	4.534	66.505	10.468
4/12/2023 10:22	5242.001	4.534	66.537	10.469
4/12/2023 10:22	5243.001	4.539	66.51	10.479
4/12/2023 10:22	5244.001	4.538	66.505	10.479
4/12/2023 10:22	5245.001	4.535	66.502	10.471
4/12/2023 10:22	5246.001	4.535	66.505	10.471
4/12/2023 10:22	5247.001	4.537	66.535	10.475
4/12/2023 10:22	5248.001	4.534	66.515	10.468
4/12/2023 10:22	5249.001	4.534	66.503	10.468
4/12/2023 10:22	5250.001	4.531	66.498	10.462
4/12/2023 10:22	5251.001	4.53	66.503	10.46
4/12/2023 10:22	5252.001	4.532	66.532	10.465
4/12/2023 10:22	5253.001	4.529	66.51	10.458
4/12/2023 10:22	5254.001	4.527	66.506	10.453
4/12/2023 10:22	5255.001	4.527	66.509	10.452
4/12/2023 10:22	5256.001	4.527	66.505	10.454
4/12/2023 10:22	5257.001	4.526	66.537	10.45
4/12/2023 10:22	5258.001	4.524	66.519	10.447
4/12/2023 10:22	5259.001	4.526	66.511	10.45
4/12/2023 10:22	5260.001	4.526	66.506	10.451
4/12/2023 10:22	5261.001	4.523	66.506	10.443
4/12/2023 10:22	5262.003	4.521	66.538	10.439
4/12/2023 10:22	5263.001	4.521	66.515	10.439
4/12/2023 10:22	5264.001	4.517	66.51	10.429
4/12/2023 10:22	5265.001	4.518	66.505	10.431
4/12/2023 10:22	5266.001	4.519	66.502	10.434
4/12/2023 10:22	5267.003	4.517	66.541	10.431
4/12/2023 10:22	5268.001	4.515	66.516	10.425
4/12/2023 10:22	5269.001	4.514	66.511	10.424
4/12/2023 10:22	5270.001	4.515	66.509	10.425
4/12/2023 10:22	5271.001	4.516	66.505	10.427
4/12/2023 10:22	5272.008	4.511	66.54	10.417
4/12/2023 10:22	5273.001	4.509	66.516	10.411
4/12/2023 10:22	5274.001	4.509	66.509	10.412
4/12/2023 10:22	5275.001	4.513	66.506	10.421
4/12/2023 10:22	5276.001	4.51	66.515	10.413
4/12/2023 10:22	5277.023	4.503	66.542	10.396
4/12/2023 10:22	5278.001	4.51	66.518	10.412
4/12/2023 10:22	5279.001	4.507	66.511	10.407
4/12/2023 10:22	5280.001	4.507	66.509	10.407
4/12/2023 10:22	5281.001	4.505	66.51	10.402
4/12/2023 10:22	5282.042	4.505	66.546	10.401
4/12/2023 10:22	5283.001	4.506	66.516	10.404
4/12/2023 10:22	5284.001	4.502	66.512	10.396
4/12/2023 10:22	5285.001	4.504	66.512	10.399

4/12/2023 10:22	5286.001	4.502	66.51	10.396
4/12/2023 10:22	5287.048	4.502	66.545	10.394
4/12/2023 10:22	5288.001	4.499	66.519	10.389
4/12/2023 10:22	5289.001	4.498	66.516	10.386
4/12/2023 10:22	5290.001	4.5	66.511	10.391
4/12/2023 10:23	5291.001	4.498	66.512	10.386
4/12/2023 10:23	5292.056	4.498	66.544	10.385
4/12/2023 10:23	5293.001	4.496	66.524	10.382
4/12/2023 10:23	5294.001	4.497	66.514	10.384
4/12/2023 10:23	5295.001	4.497	66.518	10.383
4/12/2023 10:23	5296.001	4.495	66.511	10.379
4/12/2023 10:23	5297.077	4.495	66.542	10.379
4/12/2023 10:23	5298.001	4.494	66.522	10.377
4/12/2023 10:23	5299.001	4.496	66.516	10.38
4/12/2023 10:23	5300.001	4.494	66.515	10.376
4/12/2023 10:23	5301.001	4.491	66.511	10.37
4/12/2023 10:23	5302.088	4.494	66.542	10.376
4/12/2023 10:23	5303.001	4.492	66.519	10.371
4/12/2023 10:23	5304.001	4.49	66.52	10.366
4/12/2023 10:23	5305.001	4.495	66.511	10.38
4/12/2023 10:23	5306.001	4.49	66.514	10.368
4/12/2023 10:23	5307.096	4.49	66.548	10.366
4/12/2023 10:23	5308.001	4.492	66.523	10.371
4/12/2023 10:23	5309.001	4.488	66.523	10.363
4/12/2023 10:23	5310.001	4.484	66.523	10.353
4/12/2023 10:23	5311.001	4.484	66.516	10.354
4/12/2023 10:23	5312.101	4.48	66.548	10.345
4/12/2023 10:23	5313.001	4.482	66.525	10.349
4/12/2023 10:23	5314.001	4.482	66.524	10.348
4/12/2023 10:23	5315.008	4.478	66.522	10.34
4/12/2023 10:23	5316.001	4.479	66.518	10.343
4/12/2023 10:23	5317.112	4.477	66.545	10.336
4/12/2023 10:23	5318.001	4.479	66.524	10.342
4/12/2023 10:23	5319.001	4.476	66.522	10.335
4/12/2023 10:23	5320.001	4.477	66.52	10.337
4/12/2023 10:23	5321.001	4.475	66.52	10.332
4/12/2023 10:23	5322.119	4.474	66.553	10.331
4/12/2023 10:23	5323.001	4.47	66.529	10.321
4/12/2023 10:23	5324.001	4.472	66.525	10.326
4/12/2023 10:23	5325.001	4.473	66.523	10.328
4/12/2023 10:23	5326.001	4.465	66.522	10.311
4/12/2023 10:23	5327.121	4.465	66.549	10.309
4/12/2023 10:23	5328.001	4.469	66.536	10.319
4/12/2023 10:23	5329.001	4.465	66.527	10.31
4/12/2023 10:23	5330.001	4.468	66.527	10.316
4/12/2023 10:23	5331.001	4.465	66.515	10.308
4/12/2023 10:23	5332.124	4.466	66.557	10.311

4/12/2023 10:23	5333.001	4.465	66.532	10.309
4/12/2023 10:23	5334.001	4.461	66.528	10.3
4/12/2023 10:23	5335.001	4.462	66.528	10.304
4/12/2023 10:23	5336.001	4.462	66.52	10.302
4/12/2023 10:23	5337.176	4.46	66.553	10.298
4/12/2023 10:23	5338.001	4.459	66.541	10.297
4/12/2023 10:23	5339.001	4.46	66.527	10.299
4/12/2023 10:23	5340.001	4.456	66.525	10.288
4/12/2023 10:23	5341.001	4.457	66.524	10.291
4/12/2023 10:23	5342.161	4.457	66.557	10.29
4/12/2023 10:23	5343.001	4.458	66.535	10.292
4/12/2023 10:23	5344.001	4.456	66.535	10.29
4/12/2023 10:23	5345.001	4.456	66.527	10.288
4/12/2023 10:23	5346.001	4.455	66.524	10.287
4/12/2023 10:23	5347.169	4.456	66.553	10.288
4/12/2023 10:23	5348.001	4.453	66.535	10.281
4/12/2023 10:23	5349.001	4.454	66.531	10.283
4/12/2023 10:23	5350.001	4.451	66.527	10.278
4/12/2023 10:24	5351.001	4.449	66.524	10.272
4/12/2023 10:24	5352.182	4.452	66.557	10.281
4/12/2023 10:24	5353.001	4.449	66.54	10.272
4/12/2023 10:24	5354.001	4.446	66.533	10.266
4/12/2023 10:24	5355.001	4.448	66.532	10.269
4/12/2023 10:24	5356.001	4.446	66.529	10.266
4/12/2023 10:24	5357.192	4.446	66.561	10.266
4/12/2023 10:24	5358.001	4.445	66.535	10.264
4/12/2023 10:24	5359.001	4.444	66.536	10.261
4/12/2023 10:24	5360.001	4.444	66.533	10.26
4/12/2023 10:24	5361.001	4.444	66.531	10.26
4/12/2023 10:24	5362.196	4.442	66.558	10.256
4/12/2023 10:24	5363.001	4.441	66.54	10.255
4/12/2023 10:24	5364.001	4.44	66.532	10.253
4/12/2023 10:24	5365.001	4.438	66.535	10.247
4/12/2023 10:24	5366.001	4.436	66.527	10.243
4/12/2023 10:24	5367.196	4.438	66.558	10.248
4/12/2023 10:24	5368.001	4.436	66.545	10.243
4/12/2023 10:24	5369.001	4.436	66.536	10.242
4/12/2023 10:24	5370.001	4.438	66.537	10.247
4/12/2023 10:24	5371.001	4.438	66.531	10.248
4/12/2023 10:24	5372.201	4.435	66.555	10.24
4/12/2023 10:24	5373.001	4.434	66.541	10.237
4/12/2023 10:24	5374.001	4.431	66.537	10.232
4/12/2023 10:24	5375.001	4.434	66.527	10.237
4/12/2023 10:24	5376.001	4.428	66.531	10.225
4/12/2023 10:24	5377.216	4.431	66.566	10.231
4/12/2023 10:24	5378.001	4.428	66.544	10.224
4/12/2023 10:24	5379.001	4.428	66.535	10.223

4/12/2023 10:24	5380.001	4.429	66.537	10.227
4/12/2023 10:24	5381.001	4.427	66.536	10.221
4/12/2023 10:24	5382.233	4.425	66.566	10.217
4/12/2023 10:24	5383.001	4.428	66.545	10.224
4/12/2023 10:24	5384.001	4.421	66.535	10.208
4/12/2023 10:24	5385.001	4.425	66.537	10.217
4/12/2023 10:24	5386.001	4.424	66.532	10.215
4/12/2023 10:24	5387.243	4.424	66.565	10.214
4/12/2023 10:24	5388.001	4.422	66.548	10.209
4/12/2023 10:24	5389.001	4.42	66.537	10.206
4/12/2023 10:24	5390.001	4.421	66.533	10.207
4/12/2023 10:24	5391.001	4.421	66.532	10.208
4/12/2023 10:24	5392.252	4.418	66.568	10.201
4/12/2023 10:24	5393.001	4.419	66.538	10.203
4/12/2023 10:24	5394.001	4.421	66.54	10.208
4/12/2023 10:24	5395.001	4.418	66.536	10.201
4/12/2023 10:24	5396.001	4.418	66.528	10.201
4/12/2023 10:24	5397.266	4.415	66.568	10.194
4/12/2023 10:24	5398.001	4.414	66.548	10.192
4/12/2023 10:24	5399.001	4.414	66.545	10.192
4/12/2023 10:24	5400.001	4.414	66.541	10.192
4/12/2023 10:24	5401.001	4.411	66.541	10.185
4/12/2023 10:24	5402.27	4.412	66.568	10.186
4/12/2023 10:24	5403.001	4.412	66.55	10.188
4/12/2023 10:24	5404.001	4.408	66.544	10.179
4/12/2023 10:24	5405.001	4.411	66.54	10.184
4/12/2023 10:24	5406.001	4.412	66.536	10.186
4/12/2023 10:24	5407.279	4.414	66.566	10.191
4/12/2023 10:24	5408.001	4.41	66.548	10.183
4/12/2023 10:24	5409.001	4.408	66.546	10.177
4/12/2023 10:24	5410.001	4.411	66.538	10.185
4/12/2023 10:25	5411.001	4.41	66.537	10.182
4/12/2023 10:25	5412.283	4.411	66.571	10.184
4/12/2023 10:25	5413.001	4.409	66.549	10.179
4/12/2023 10:25	5414.001	4.41	66.536	10.182
4/12/2023 10:25	5415.001	4.408	66.545	10.177
4/12/2023 10:25	5416.001	4.407	66.542	10.175
4/12/2023 10:25	5417.314	4.41	66.568	10.183
4/12/2023 10:25	5418.001	4.406	66.55	10.173
4/12/2023 10:25	5419.001	4.411	66.549	10.186
4/12/2023 10:25	5420.001	4.407	66.54	10.175
4/12/2023 10:25	5421.001	4.408	66.541	10.178
4/12/2023 10:25	5422.311	4.408	66.568	10.179
4/12/2023 10:25	5423.001	4.405	66.554	10.172
4/12/2023 10:25	5424.001	4.406	66.545	10.174
4/12/2023 10:25	5425.001	4.406	66.537	10.173
4/12/2023 10:25	5426.001	4.404	66.545	10.168

4/12/2023 10:25	5427.323	4.407	66.576	10.175
4/12/2023 10:25	5428.001	4.403	66.554	10.168
4/12/2023 10:25	5429.001	4.403	66.546	10.166
4/12/2023 10:25	5430.001	4.404	66.541	10.17
4/12/2023 10:25	5431.001	4.405	66.541	10.17
4/12/2023 10:25	5432.322	4.407	66.575	10.175
4/12/2023 10:25	5433.001	4.408	66.555	10.177
4/12/2023 10:25	5434.001	4.405	66.545	10.172
4/12/2023 10:25	5435.001	4.407	66.549	10.175
4/12/2023 10:25	5436.001	4.405	66.54	10.171
4/12/2023 10:25	5437.001	4.401	66.542	10.163
4/12/2023 10:25	5438.001	4.402	66.558	10.165
4/12/2023 10:25	5439.001	4.402	66.549	10.165
4/12/2023 10:25	5440.001	4.402	66.54	10.163
4/12/2023 10:25	5441.001	4.402	66.546	10.163
4/12/2023 10:25	5442.001	4.404	66.54	10.168
4/12/2023 10:25	5443.001	4.402	66.561	10.163
4/12/2023 10:25	5444.001	4.405	66.55	10.17
4/12/2023 10:25	5445.001	4.401	66.542	10.163
4/12/2023 10:25	5446.001	4.401	66.546	10.161
4/12/2023 10:25	5447.001	4.404	66.542	10.169
4/12/2023 10:25	5448.001	4.406	66.557	10.174
4/12/2023 10:25	5449.001	4.4	66.545	10.159
4/12/2023 10:25	5450.001	4.405	66.55	10.171
4/12/2023 10:25	5451.001	4.4	66.541	10.159
4/12/2023 10:25	5452.001	4.399	66.542	10.157
4/12/2023 10:25	5453.001	4.398	66.557	10.154
4/12/2023 10:25	5454.001	4.398	66.549	10.155
4/12/2023 10:25	5455.001	4.398	66.548	10.156
4/12/2023 10:25	5456.001	4.399	66.548	10.157
4/12/2023 10:25	5457.001	4.401	66.549	10.161
4/12/2023 10:25	5458.001	4.397	66.562	10.153
4/12/2023 10:25	5459.001	4.397	66.545	10.153
4/12/2023 10:25	5460.001	4.396	66.544	10.15
4/12/2023 10:25	5461.001	4.396	66.541	10.15
4/12/2023 10:25	5462.001	4.394	66.55	10.145
4/12/2023 10:25	5463.001	4.397	66.554	10.152
4/12/2023 10:25	5464.001	4.397	66.553	10.152
4/12/2023 10:25	5465.001	4.394	66.55	10.145
4/12/2023 10:25	5466.001	4.396	66.548	10.15
4/12/2023 10:25	5467.001	4.397	66.55	10.152
4/12/2023 10:25	5468.001	4.395	66.563	10.149
4/12/2023 10:25	5469.001	4.395	66.555	10.147
4/12/2023 10:25	5470.001	4.391	66.545	10.139
4/12/2023 10:26	5471.001	4.391	66.544	10.139
4/12/2023 10:26	5472.001	4.39	66.55	10.137
4/12/2023 10:26	5473.001	4.386	66.561	10.128



4/12/2023 10:26	5474.001	4.388	66.555	10.131
4/12/2023 10:26	5475.001	4.387	66.55	10.13
4/12/2023 10:26	5476.001	4.384	66.549	10.124
4/12/2023 10:26	5477.001	4.384	66.544	10.124
4/12/2023 10:26	5478.001	4.384	66.562	10.123
4/12/2023 10:26	5479.001	4.384	66.553	10.122
4/12/2023 10:26	5480.001	4.384	66.549	10.122
4/12/2023 10:26	5481.001	4.38	66.549	10.113
4/12/2023 10:26	5482.001	4.38	66.548	10.114
4/12/2023 10:26	5483.001	4.377	66.562	10.106
4/12/2023 10:26	5484.001	4.376	66.555	10.104
4/12/2023 10:26	5485.001	4.375	66.549	10.101
4/12/2023 10:26	5486.001	4.372	66.553	10.096
4/12/2023 10:26	5487.001	4.371	66.546	10.092
4/12/2023 10:26	5488.001	4.372	66.558	10.095
4/12/2023 10:26	5489.001	4.37	66.557	10.09
4/12/2023 10:26	5490.001	4.366	66.548	10.08
4/12/2023 10:26	5491.001	4.365	66.546	10.078
4/12/2023 10:26	5492.001	4.367	66.546	10.083
4/12/2023 10:26	5493.001	4.367	66.559	10.082
4/12/2023 10:26	5494.001	4.366	66.553	10.081
4/12/2023 10:26	5495.001	4.362	66.553	10.072
4/12/2023 10:26	5496.001	4.361	66.55	10.069
4/12/2023 10:26	5497.001	4.362	66.546	10.071
4/12/2023 10:26	5498.001	4.36	66.555	10.067
4/12/2023 10:26	5499.001	4.358	66.55	10.062
4/12/2023 10:26	5500.001	4.358	66.55	10.061
4/12/2023 10:26	5501.001	4.353	66.552	10.051
4/12/2023 10:26	5502.001	4.353	66.542	10.05
4/12/2023 10:26	5503.001	4.353	66.559	10.05
4/12/2023 10:26	5504.001	4.352	66.553	10.049
4/12/2023 10:26	5505.001	4.349	66.549	10.042
4/12/2023 10:26	5506.001	4.35	66.55	10.043
4/12/2023 10:26	5507.001	4.346	66.545	10.036
4/12/2023 10:26	5508.001	4.347	66.562	10.038
4/12/2023 10:26	5509.001	4.343	66.549	10.027
4/12/2023 10:26	5510.001	4.341	66.553	10.023
4/12/2023 10:26	5511.001	4.339	66.552	10.019
4/12/2023 10:26	5512.001	4.334	66.549	10.008
4/12/2023 10:26	5513.001	4.335	66.562	10.009
4/12/2023 10:26	5514.001	4.334	66.549	10.006
4/12/2023 10:26	5515.001	4.334	66.553	10.008
4/12/2023 10:26	5516.001	4.333	66.548	10.005
4/12/2023 10:26	5517.001	4.332	66.546	10.002
4/12/2023 10:26	5518.001	4.33	66.562	9.997
4/12/2023 10:26	5519.001	4.327	66.552	9.99
4/12/2023 10:26	5520.001	4.327	66.545	9.992

4/12/2023 10:26	5521.001	4.324	66.545	9.985
4/12/2023 10:26	5522.001	4.323	66.548	9.982
4/12/2023 10:26	5523.001	4.321	66.562	9.976
4/12/2023 10:26	5524.001	4.318	66.545	9.969
4/12/2023 10:26	5525.001	4.317	66.546	9.968
4/12/2023 10:26	5526.001	4.316	66.548	9.966
4/12/2023 10:26	5527.001	4.315	66.55	9.963
4/12/2023 10:26	5528.001	4.314	66.555	9.962
4/12/2023 10:26	5529.001	4.313	66.552	9.959
4/12/2023 10:26	5530.001	4.313	66.549	9.959
4/12/2023 10:27	5531.001	4.309	66.546	9.95
4/12/2023 10:27	5532.001	4.311	66.548	9.953
4/12/2023 10:27	5533.001	4.309	66.561	9.95
4/12/2023 10:27	5534.001	4.304	66.552	9.939
4/12/2023 10:27	5535.001	4.302	66.553	9.932
4/12/2023 10:27	5536.001	4.303	66.546	9.936
4/12/2023 10:27	5537.001	4.3	66.548	9.928
4/12/2023 10:27	5538.001	4.298	66.559	9.924
4/12/2023 10:27	5539.001	4.299	66.552	9.926
4/12/2023 10:27	5540.001	4.295	66.549	9.918
4/12/2023 10:27	5541.001	4.294	66.541	9.915
4/12/2023 10:27	5542.001	4.296	66.548	9.919
4/12/2023 10:27	5543.001	4.295	66.562	9.917
4/12/2023 10:27	5544.001	4.293	66.555	9.911
4/12/2023 10:27	5545.001	4.29	66.545	9.906
4/12/2023 10:27	5546.001	4.288	66.545	9.901
4/12/2023 10:27	5547.001	4.291	66.549	9.907
4/12/2023 10:27	5548.001	4.283	66.561	9.89
4/12/2023 10:27	5549.001	4.282	66.553	9.888
4/12/2023 10:27	5550.001	4.284	66.55	9.891
4/12/2023 10:27	5551.001	4.279	66.546	9.881
4/12/2023 10:27	5552.001	4.276	66.545	9.874
4/12/2023 10:27	5553.001	4.279	66.563	9.88
4/12/2023 10:27	5554.001	4.278	66.548	9.878
4/12/2023 10:27	5555.001	4.274	66.55	9.868
4/12/2023 10:27	5556.001	4.275	66.553	9.87
4/12/2023 10:27	5557.001	4.272	66.545	9.863
4/12/2023 10:27	5558.001	4.268	66.565	9.856
4/12/2023 10:27	5559.001	4.266	66.549	9.851
4/12/2023 10:27	5560.001	4.264	66.545	9.846
4/12/2023 10:27	5561.001	4.265	66.545	9.848
4/12/2023 10:27	5562.001	4.261	66.546	9.839
4/12/2023 10:27	5563.001	4.26	66.558	9.836
4/12/2023 10:27	5564.001	4.261	66.548	9.839
4/12/2023 10:27	5565.001	4.259	66.548	9.835
4/12/2023 10:27	5566.001	4.258	66.548	9.832
4/12/2023 10:27	5567.001	4.258	66.55	9.831

4/12/2023 10:27	5568.001	4.259	66.562	9.833
4/12/2023 10:27	5569.001	4.259	66.549	9.834
4/12/2023 10:27	5570.001	4.255	66.546	9.824
4/12/2023 10:27	5571.001	4.255	66.552	9.825
4/12/2023 10:27	5572.001	4.255	66.548	9.825
4/12/2023 10:27	5573.001	4.248	66.557	9.809
4/12/2023 10:27	5574.001	4.253	66.555	9.819
4/12/2023 10:27	5575.001	4.252	66.546	9.817
4/12/2023 10:27	5576.001	4.248	66.549	9.808
4/12/2023 10:27	5577.001	4.252	66.54	9.817
4/12/2023 10:27	5578.001	4.25	66.563	9.812
4/12/2023 10:27	5579.001	4.25	66.55	9.812
4/12/2023 10:27	5580.001	4.252	66.552	9.818
4/12/2023 10:27	5581.001	4.248	66.549	9.808
4/12/2023 10:27	5582.001	4.247	66.545	9.807
4/12/2023 10:27	5583.001	4.248	66.563	9.808
4/12/2023 10:27	5584.001	4.245	66.55	9.801
4/12/2023 10:27	5585.001	4.241	66.544	9.792
4/12/2023 10:27	5586.001	4.241	66.546	9.792
4/12/2023 10:27	5587.001	4.24	66.545	9.789
4/12/2023 10:27	5588.001	4.238	66.567	9.785
4/12/2023 10:27	5589.001	4.235	66.552	9.779
4/12/2023 10:27	5590.001	4.235	66.544	9.778
4/12/2023 10:28	5591.001	4.234	66.542	9.777
4/12/2023 10:28	5592.001	4.236	66.537	9.78
4/12/2023 10:28	5593.001	4.234	66.558	9.777
4/12/2023 10:28	5594.001	4.233	66.554	9.775
4/12/2023 10:28	5595.001	4.23	66.548	9.766
4/12/2023 10:28	5596.001	4.229	66.546	9.766
4/12/2023 10:28	5597.001	4.231	66.542	9.77
4/12/2023 10:28	5598.001	4.225	66.563	9.755
4/12/2023 10:28	5599.001	4.227	66.552	9.76
4/12/2023 10:28	5600.001	4.226	66.549	9.757
4/12/2023 10:28	5601.001	4.224	66.548	9.752
4/12/2023 10:28	5602.001	4.222	66.544	9.749
4/12/2023 10:28	5603.001	4.223	66.555	9.751
4/12/2023 10:28	5604.001	4.225	66.549	9.755
4/12/2023 10:28	5605.001	4.222	66.55	9.747
4/12/2023 10:28	5606.001	4.22	66.545	9.744
4/12/2023 10:28	5607.001	4.22	66.542	9.745
4/12/2023 10:28	5608.001	4.217	66.559	9.736
4/12/2023 10:28	5609.001	4.219	66.555	9.741
4/12/2023 10:28	5610.001	4.212	66.55	9.725
4/12/2023 10:28	5611.001	4.216	66.54	9.734
4/12/2023 10:28	5612.001	4.211	66.541	9.722
4/12/2023 10:28	5613.001	4.21	66.557	9.722
4/12/2023 10:28	5614.001	4.212	66.541	9.727

4/12/2023 10:28	5615.001	4.212	66.542	9.726
4/12/2023 10:28	5616.001	4.211	66.54	9.724
4/12/2023 10:28	5617.001	4.206	66.541	9.712
4/12/2023 10:28	5618.001	4.209	66.553	9.718
4/12/2023 10:28	5619.001	4.206	66.548	9.711
4/12/2023 10:28	5620.001	4.206	66.545	9.712
4/12/2023 10:28	5621.001	4.208	66.537	9.715
4/12/2023 10:28	5622.001	4.205	66.542	9.708
4/12/2023 10:28	5623.001	4.202	66.558	9.703
4/12/2023 10:28	5624.001	4.202	66.553	9.702
4/12/2023 10:28	5625.001	4.204	66.548	9.706
4/12/2023 10:28	5626.001	4.2	66.542	9.697
4/12/2023 10:28	5627.001	4.202	66.546	9.702
4/12/2023 10:28	5628.011	4.2	66.558	9.699
4/12/2023 10:28	5629.001	4.199	66.546	9.696
4/12/2023 10:28	5630.001	4.197	66.544	9.69
4/12/2023 10:28	5631.001	4.2	66.538	9.698
4/12/2023 10:28	5632.001	4.199	66.538	9.696
4/12/2023 10:28	5633.001	4.198	66.552	9.692
4/12/2023 10:28	5634.001	4.195	66.548	9.686
4/12/2023 10:28	5635.001	4.193	66.541	9.681
4/12/2023 10:28	5636.001	4.193	66.541	9.682
4/12/2023 10:28	5637.001	4.193	66.54	9.681
4/12/2023 10:28	5638.001	4.193	66.555	9.681
4/12/2023 10:28	5639.001	4.193	66.542	9.682
4/12/2023 10:28	5640.001	4.194	66.541	9.683
4/12/2023 10:28	5641.001	4.191	66.537	9.676
4/12/2023 10:28	5642.001	4.19	66.542	9.675
4/12/2023 10:28	5643.001	4.189	66.557	9.673
4/12/2023 10:28	5644.001	4.191	66.542	9.677
4/12/2023 10:28	5645.001	4.185	66.541	9.664
4/12/2023 10:28	5646.001	4.187	66.54	9.668
4/12/2023 10:28	5647.001	4.185	66.536	9.663
4/12/2023 10:28	5648.001	4.186	66.557	9.665
4/12/2023 10:28	5649.001	4.183	66.542	9.659
4/12/2023 10:28	5650.001	4.184	66.542	9.66
4/12/2023 10:29	5651.001	4.181	66.536	9.654
4/12/2023 10:29	5652.001	4.183	66.537	9.658
4/12/2023 10:29	5653.001	4.183	66.555	9.657
4/12/2023 10:29	5654.001	4.18	66.546	9.652
4/12/2023 10:29	5655.001	4.184	66.541	9.66
4/12/2023 10:29	5656.001	4.181	66.536	9.655
4/12/2023 10:29	5657.001	4.18	66.535	9.651
4/12/2023 10:29	5658.001	4.182	66.558	9.655
4/12/2023 10:29	5659.001	4.175	66.542	9.641
4/12/2023 10:29	5660.001	4.177	66.537	9.645
4/12/2023 10:29	5661.001	4.177	66.541	9.644

4/12/2023 10:29	5662.001	4.176	66.537	9.641
4/12/2023 10:29	5663.001	4.173	66.555	9.634
4/12/2023 10:29	5664.001	4.176	66.544	9.641
4/12/2023 10:29	5665.001	4.174	66.541	9.638
4/12/2023 10:29	5666.001	4.177	66.535	9.644
4/12/2023 10:29	5667.001	4.176	66.538	9.643
4/12/2023 10:29	5668.001	4.173	66.557	9.635
4/12/2023 10:29	5669.001	4.173	66.548	9.635
4/12/2023 10:29	5670.001	4.169	66.536	9.625
4/12/2023 10:29	5671.001	4.17	66.536	9.629
4/12/2023 10:29	5672.001	4.169	66.532	9.625
4/12/2023 10:29	5673.001	4.165	66.561	9.617
4/12/2023 10:29	5674.001	4.167	66.54	9.622
4/12/2023 10:29	5675.001	4.165	66.54	9.616
4/12/2023 10:29	5676.001	4.165	66.536	9.617
4/12/2023 10:29	5677.001	4.163	66.535	9.613
4/12/2023 10:29	5678.001	4.161	66.555	9.607
4/12/2023 10:29	5679.001	4.164	66.545	9.614
4/12/2023 10:29	5680.001	4.163	66.537	9.612
4/12/2023 10:29	5681.001	4.162	66.54	9.609
4/12/2023 10:29	5682.001	4.16	66.531	9.605
4/12/2023 10:29	5683.001	4.16	66.559	9.606
4/12/2023 10:29	5684.001	4.159	66.542	9.602
4/12/2023 10:29	5685.001	4.158	66.535	9.6
4/12/2023 10:29	5686.001	4.156	66.535	9.595
4/12/2023 10:29	5687.001	4.154	66.536	9.592
4/12/2023 10:29	5688.001	4.155	66.558	9.594
4/12/2023 10:29	5689.001	4.157	66.54	9.599
4/12/2023 10:29	5690.001	4.155	66.537	9.595
4/12/2023 10:29	5691.001	4.154	66.538	9.592
4/12/2023 10:29	5692.001	4.152	66.535	9.588
4/12/2023 10:29	5693.001	4.153	66.555	9.59
4/12/2023 10:29	5694.001	4.154	66.541	9.592
4/12/2023 10:29	5695.001	4.149	66.536	9.581
4/12/2023 10:29	5696.001	4.15	66.533	9.582
4/12/2023 10:29	5697.001	4.147	66.533	9.576
4/12/2023 10:29	5698.001	4.145	66.553	9.572
4/12/2023 10:29	5699.001	4.143	66.544	9.565
4/12/2023 10:29	5700.001	4.143	66.536	9.565
4/12/2023 10:29	5701.001	4.143	66.538	9.566
4/12/2023 10:29	5702.001	4.141	66.536	9.561
4/12/2023 10:29	5703.001	4.143	66.553	9.566
4/12/2023 10:29	5704.001	4.14	66.544	9.56
4/12/2023 10:29	5705.001	4.141	66.544	9.562
4/12/2023 10:29	5706.001	4.141	66.537	9.56
4/12/2023 10:29	5707.001	4.139	66.536	9.556
4/12/2023 10:29	5708.001	4.135	66.561	9.547

4/12/2023 10:29	5709.001	4.134	66.542	9.545
4/12/2023 10:29	5710.001	4.137	66.535	9.552
4/12/2023 10:30	5711.001	4.134	66.537	9.545
4/12/2023 10:30	5712.001	4.134	66.533	9.546
4/12/2023 10:30	5713.001	4.132	66.555	9.541
4/12/2023 10:30	5714.001	4.134	66.541	9.546
4/12/2023 10:30	5715.001	4.134	66.535	9.545
4/12/2023 10:30	5716.001	4.134	66.529	9.545
4/12/2023 10:30	5717.001	4.132	66.533	9.54
4/12/2023 10:30	5718.001	4.132	66.558	9.54
4/12/2023 10:30	5719.001	4.131	66.537	9.538
4/12/2023 10:30	5720.001	4.128	66.536	9.531
4/12/2023 10:30	5721.001	4.126	66.536	9.527
4/12/2023 10:30	5722.001	4.128	66.536	9.53
4/12/2023 10:30	5723.001	4.124	66.552	9.522
4/12/2023 10:30	5724.001	4.127	66.545	9.53
4/12/2023 10:30	5725.001	4.125	66.546	9.524
4/12/2023 10:30	5726.001	4.126	66.538	9.526
4/12/2023 10:30	5727.001	4.125	66.531	9.525
4/12/2023 10:30	5728.001	4.126	66.558	9.526
4/12/2023 10:30	5729.001	4.125	66.541	9.523
4/12/2023 10:30	5730.001	4.125	66.533	9.525
4/12/2023 10:30	5731.001	4.125	66.536	9.524
4/12/2023 10:30	5732.001	4.119	66.535	9.512
4/12/2023 10:30	5733.001	4.122	66.559	9.517
4/12/2023 10:30	5734.001	4.12	66.538	9.514
4/12/2023 10:30	5735.001	4.118	66.536	9.509
4/12/2023 10:30	5736.001	4.117	66.536	9.506
4/12/2023 10:30	5737.001	4.116	66.532	9.504
4/12/2023 10:30	5738.001	4.117	66.555	9.506
4/12/2023 10:30	5739.001	4.115	66.546	9.501
4/12/2023 10:30	5740.001	4.116	66.54	9.503
4/12/2023 10:30	5741.001	4.117	66.54	9.506
4/12/2023 10:30	5742.001	4.118	66.531	9.508
4/12/2023 10:30	5743.001	4.116	66.553	9.503
4/12/2023 10:30	5744.001	4.114	66.542	9.499
4/12/2023 10:30	5745.001	4.112	66.54	9.495
4/12/2023 10:30	5746.001	4.111	66.535	9.493
4/12/2023 10:30	5747.001	4.112	66.537	9.495
4/12/2023 10:30	5748.001	4.11	66.561	9.489
4/12/2023 10:30	5749.001	4.11	66.544	9.491
4/12/2023 10:30	5750.001	4.111	66.541	9.492
4/12/2023 10:30	5751.001	4.11	66.542	9.49
4/12/2023 10:30	5752.001	4.111	66.538	9.492
4/12/2023 10:30	5753.001	4.108	66.553	9.486
4/12/2023 10:30	5754.001	4.108	66.538	9.486
4/12/2023 10:30	5755.001	4.107	66.538	9.484

4/12/2023 10:30	5756.001	4.108	66.529	9.486
4/12/2023 10:30	5757.001	4.107	66.528	9.482
4/12/2023 10:30	5758.001	4.105	66.554	9.478
4/12/2023 10:30	5759.001	4.104	66.541	9.475
4/12/2023 10:30	5760.001	4.103	66.542	9.473
4/12/2023 10:30	5761.001	4.102	66.536	9.472
4/12/2023 10:30	5762.001	4.102	66.536	9.471
4/12/2023 10:30	5763.001	4.1	66.562	9.466
4/12/2023 10:30	5764.001	4.102	66.546	9.471
4/12/2023 10:30	5765.001	4.1	66.538	9.466
4/12/2023 10:30	5766.001	4.102	66.537	9.471
4/12/2023 10:30	5767.001	4.098	66.538	9.462
4/12/2023 10:30	5768.001	4.099	66.562	9.465
4/12/2023 10:30	5769.001	4.1	66.538	9.466
4/12/2023 10:30	5770.001	4.1	66.536	9.466
4/12/2023 10:31	5771.001	4.096	66.535	9.457
4/12/2023 10:31	5772.001	4.094	66.536	9.453
4/12/2023 10:31	5773.001	4.092	66.558	9.449
4/12/2023 10:31	5774.001	4.095	66.54	9.456
4/12/2023 10:31	5775.001	4.094	66.538	9.454
4/12/2023 10:31	5776.001	4.095	66.533	9.456
4/12/2023 10:31	5777.001	4.094	66.535	9.452
4/12/2023 10:31	5778.001	4.091	66.566	9.446
4/12/2023 10:31	5779.001	4.091	66.541	9.446
4/12/2023 10:31	5780.001	4.092	66.538	9.447
4/12/2023 10:31	5781.001	4.091	66.541	9.446
4/12/2023 10:31	5782.001	4.088	66.537	9.439
4/12/2023 10:31	5783.001	4.089	66.559	9.44
4/12/2023 10:31	5784.001	4.088	66.548	9.44
4/12/2023 10:31	5785.001	4.087	66.538	9.438
4/12/2023 10:31	5786.001	4.088	66.537	9.439
4/12/2023 10:31	5787.001	4.086	66.533	9.435
4/12/2023 10:31	5788.001	4.086	66.558	9.435
4/12/2023 10:31	5789.001	4.084	66.544	9.431
4/12/2023 10:31	5790.001	4.085	66.542	9.431
4/12/2023 10:31	5791.001	4.084	66.54	9.429
4/12/2023 10:31	5792.001	4.072	66.535	9.403
4/12/2023 10:31	5793.001	4.082	66.558	9.426
4/12/2023 10:31	5794.001	4.082	66.54	9.426
4/12/2023 10:31	5795.001	4.08	66.537	9.421
4/12/2023 10:31	5796.001	4.078	66.542	9.416
4/12/2023 10:31	5797.001	4.075	66.532	9.409
4/12/2023 10:31	5798.001	4.076	66.563	9.411
4/12/2023 10:31	5799.001	4.079	66.542	9.417
4/12/2023 10:31	5800.001	4.078	66.541	9.416
4/12/2023 10:31	5801.001	4.078	66.532	9.415
4/12/2023 10:31	5802.001	4.08	66.533	9.421

4/12/2023 10:31	5803.001	4.077	66.559	9.414
4/12/2023 10:31	5804.001	4.077	66.545	9.413
4/12/2023 10:31	5805.001	4.077	66.536	9.413
4/12/2023 10:31	5806.001	4.072	66.535	9.402
4/12/2023 10:31	5807.001	4.072	66.536	9.402
4/12/2023 10:31	5808.001	4.072	66.554	9.402
4/12/2023 10:31	5809.001	4.07	66.537	9.397
4/12/2023 10:31	5810.001	4.071	66.535	9.399
4/12/2023 10:31	5811.001	4.07	66.537	9.398
4/12/2023 10:31	5812.001	4.07	66.532	9.397
4/12/2023 10:31	5813.001	4.067	66.559	9.391
4/12/2023 10:31	5814.001	4.066	66.541	9.389
4/12/2023 10:31	5815.001	4.071	66.536	9.399
4/12/2023 10:31	5816.001	4.067	66.532	9.391
4/12/2023 10:31	5817.001	4.064	66.527	9.383
4/12/2023 10:31	5818.001	4.065	66.561	9.387
4/12/2023 10:31	5819.001	4.063	66.542	9.382
4/12/2023 10:31	5820.001	4.064	66.533	9.383
4/12/2023 10:31	5821.001	4.062	66.528	9.38
4/12/2023 10:31	5822.001	4.062	66.536	9.379
4/12/2023 10:31	5823.001	4.06	66.566	9.376
4/12/2023 10:31	5824.001	4.061	66.538	9.377
4/12/2023 10:31	5825.001	4.058	66.541	9.37
4/12/2023 10:31	5826.001	4.063	66.535	9.381
4/12/2023 10:31	5827.001	4.06	66.525	9.374
4/12/2023 10:31	5828.001	4.061	66.565	9.376
4/12/2023 10:31	5829.001	4.062	66.54	9.379
4/12/2023 10:31	5830.001	4.058	66.529	9.371
4/12/2023 10:32	5831.001	4.058	66.533	9.37
4/12/2023 10:32	5832.001	4.055	66.527	9.364
4/12/2023 10:32	5833.001	4.056	66.565	9.365
4/12/2023 10:32	5834.001	4.055	66.541	9.362
4/12/2023 10:32	5835.001	4.054	66.531	9.36
4/12/2023 10:32	5836.001	4.058	66.532	9.369
4/12/2023 10:32	5837.001	4.056	66.527	9.365
4/12/2023 10:32	5838.001	4.056	66.559	9.365
4/12/2023 10:32	5839.001	4.057	66.535	9.368
4/12/2023 10:32	5840.001	4.053	66.532	9.359
4/12/2023 10:32	5841.001	4.052	66.532	9.356
4/12/2023 10:32	5842.001	4.054	66.527	9.36
4/12/2023 10:32	5843.002	4.053	66.559	9.359
4/12/2023 10:32	5844.001	4.05	66.537	9.351
4/12/2023 10:32	5845.001	4.05	66.533	9.35
4/12/2023 10:32	5846.001	4.048	66.532	9.346
4/12/2023 10:32	5847.001	4.047	66.528	9.344
4/12/2023 10:32	5848.001	4.047	66.555	9.345
4/12/2023 10:32	5849.001	4.047	66.537	9.345



4/12/2023 10:32	5850.001	4.047	66.536	9.343
4/12/2023 10:32	5851.001	4.048	66.528	9.347
4/12/2023 10:32	5852.001	4.049	66.529	9.35
4/12/2023 10:32	5853.005	4.04	66.554	9.329
4/12/2023 10:32	5854.001	4.043	66.538	9.335
4/12/2023 10:32	5855.001	4.045	66.532	9.339
4/12/2023 10:32	5856.001	4.041	66.524	9.331
4/12/2023 10:32	5857.001	4.039	66.531	9.325
4/12/2023 10:32	5858.011	4.04	66.554	9.329
4/12/2023 10:32	5859.001	4.037	66.538	9.321
4/12/2023 10:32	5860.001	4.041	66.531	9.331
4/12/2023 10:32	5861.001	4.039	66.529	9.326
4/12/2023 10:32	5862.001	4.037	66.525	9.321
4/12/2023 10:32	5863.027	4.033	66.562	9.311
4/12/2023 10:32	5864.001	4.035	66.537	9.318
4/12/2023 10:32	5865.001	4.037	66.529	9.322
4/12/2023 10:32	5866.001	4.035	66.529	9.317
4/12/2023 10:32	5867.001	4.032	66.524	9.31
4/12/2023 10:32	5868.046	4.033	66.554	9.312
4/12/2023 10:32	5869.001	4.032	66.54	9.31
4/12/2023 10:32	5870.001	4.029	66.528	9.302
4/12/2023 10:32	5871.001	4.027	66.527	9.298
4/12/2023 10:32	5872.001	4.028	66.523	9.301
4/12/2023 10:32	5873.06	4.029	66.558	9.302
4/12/2023 10:32	5874.001	4.028	66.532	9.301
4/12/2023 10:32	5875.001	4.027	66.523	9.298
4/12/2023 10:32	5876.001	4.027	66.523	9.298
4/12/2023 10:32	5877.001	4.027	66.527	9.298
4/12/2023 10:32	5878.059	4.021	66.557	9.284
4/12/2023 10:32	5879.001	4.023	66.535	9.289
4/12/2023 10:32	5880.001	4.026	66.532	9.295
4/12/2023 10:32	5881.001	4.026	66.531	9.296
4/12/2023 10:32	5882.001	4.022	66.523	9.287
4/12/2023 10:32	5883.077	4.021	66.561	9.284
4/12/2023 10:32	5884.001	4.021	66.528	9.284
4/12/2023 10:32	5885.001	4.02	66.531	9.281
4/12/2023 10:32	5886.001	4.019	66.524	9.28
4/12/2023 10:32	5887.001	4.019	66.52	9.279
4/12/2023 10:32	5888.097	4.014	66.557	9.267
4/12/2023 10:32	5889.001	4.017	66.529	9.276
4/12/2023 10:32	5890.001	4.017	66.52	9.276
4/12/2023 10:33	5891.001	4.016	66.524	9.273
4/12/2023 10:33	5892.001	4.014	66.519	9.268
4/12/2023 10:33	5893.091	4.012	66.557	9.265
4/12/2023 10:33	5894.001	4.013	66.531	9.266
4/12/2023 10:33	5895.001	4.01	66.527	9.26
4/12/2023 10:33	5896.001	4.008	66.523	9.255

4/12/2023 10:33	5897.001	4.009	66.528	9.257
4/12/2023 10:33	5898.101	4.009	66.558	9.257
4/12/2023 10:33	5899.001	4.008	66.531	9.254
4/12/2023 10:33	5900.001	4.007	66.527	9.252
4/12/2023 10:33	5901.001	4.009	66.52	9.256
4/12/2023 10:33	5902.001	4.009	66.512	9.257
4/12/2023 10:33	5903.119	4.006	66.549	9.25
4/12/2023 10:33	5904.001	4.007	66.533	9.252
4/12/2023 10:33	5905.001	4.004	66.529	9.245
4/12/2023 10:33	5906.001	4.003	66.52	9.243
4/12/2023 10:33	5907.001	4.003	66.518	9.242
4/12/2023 10:33	5908.131	4.005	66.553	9.248
4/12/2023 10:33	5909.001	4.001	66.533	9.239
4/12/2023 10:33	5910.001	4.001	66.522	9.238
4/12/2023 10:33	5911.001	4.001	66.518	9.239
4/12/2023 10:33	5912.001	4.001	66.522	9.239
4/12/2023 10:33	5913.137	4.002	66.549	9.24
4/12/2023 10:33	5914.001	4.003	66.531	9.243
4/12/2023 10:33	5915.001	3.998	66.52	9.232
4/12/2023 10:33	5916.001	3.996	66.522	9.226
4/12/2023 10:33	5917.001	3.996	66.522	9.226
4/12/2023 10:33	5918.148	3.997	66.546	9.23
4/12/2023 10:33	5919.001	3.995	66.536	9.224
4/12/2023 10:33	5920.001	3.994	66.52	9.221
4/12/2023 10:33	5921.001	3.995	66.52	9.223
4/12/2023 10:33	5922.001	3.993	66.519	9.221
4/12/2023 10:33	5923.16	3.994	66.548	9.223
4/12/2023 10:33	5924.001	3.995	66.527	9.225
4/12/2023 10:33	5925.001	3.997	66.524	9.228
4/12/2023 10:33	5926.001	3.997	66.52	9.229
4/12/2023 10:33	5927.001	3.993	66.518	9.22
4/12/2023 10:33	5928.178	3.991	66.553	9.215
4/12/2023 10:33	5929.001	3.994	66.527	9.222
4/12/2023 10:33	5930.001	3.992	66.524	9.217
4/12/2023 10:33	5931.001	3.989	66.514	9.21
4/12/2023 10:33	5932.001	3.985	66.522	9.2
4/12/2023 10:33	5933.196	3.996	66.553	9.226
4/12/2023 10:33	5934.001	3.987	66.527	9.206
4/12/2023 10:33	5935.001	3.988	66.524	9.209
4/12/2023 10:33	5936.001	3.988	66.523	9.207
4/12/2023 10:33	5937.001	3.987	66.518	9.205
4/12/2023 10:33	5938.242	3.987	66.55	9.205
4/12/2023 10:33	5939.001	3.984	66.531	9.199
4/12/2023 10:33	5940.001	3.982	66.519	9.194
4/12/2023 10:33	5941.001	3.984	66.512	9.199
4/12/2023 10:33	5942.001	3.983	66.518	9.196
4/12/2023 10:33	5943.252	3.979	66.549	9.188

4/12/2023 10:33	5944.001	3.98	66.529	9.189
4/12/2023 10:33	5945.001	3.978	66.525	9.186
4/12/2023 10:33	5946.001	3.978	66.518	9.185
4/12/2023 10:33	5947.001	3.979	66.522	9.187
4/12/2023 10:33	5948.261	3.979	66.549	9.188
4/12/2023 10:33	5949.001	3.978	66.525	9.185
4/12/2023 10:33	5950.001	3.979	66.522	9.188
4/12/2023 10:34	5951.001	3.979	66.52	9.188
4/12/2023 10:34	5952.001	3.979	66.515	9.187
4/12/2023 10:34	5953.282	3.976	66.541	9.18
4/12/2023 10:34	5954.001	3.971	66.523	9.168
4/12/2023 10:34	5955.001	3.976	66.512	9.18
4/12/2023 10:34	5956.001	3.971	66.52	9.169
4/12/2023 10:34	5957.001	3.971	66.52	9.168
4/12/2023 10:34	5958.277	3.972	66.549	9.171
4/12/2023 10:34	5959.001	3.973	66.532	9.174
4/12/2023 10:34	5960.001	3.975	66.522	9.178
4/12/2023 10:34	5961.001	3.976	66.524	9.179
4/12/2023 10:34	5962.001	3.974	66.515	9.176
4/12/2023 10:34	5963.302	3.971	66.549	9.17
4/12/2023 10:34	5964.001	3.974	66.532	9.176
4/12/2023 10:34	5965.001	3.976	66.522	9.18
4/12/2023 10:34	5966.001	3.977	66.52	9.183
4/12/2023 10:34	5967.001	3.978	66.518	9.185
4/12/2023 10:34	5968.308	3.979	66.55	9.188
4/12/2023 10:34	5969.001	3.981	66.531	9.193
4/12/2023 10:34	5970.001	3.984	66.527	9.199
4/12/2023 10:34	5971.001	3.987	66.52	9.207
4/12/2023 10:34	5972.001	3.992	66.516	9.218
4/12/2023 10:34	5973.001	3.993	66.52	9.219
4/12/2023 10:34	5974.001	3.995	66.531	9.225
4/12/2023 10:34	5975.001	3.995	66.528	9.225
4/12/2023 10:34	5976.001	3.996	66.516	9.227
4/12/2023 10:34	5977.001	4	66.516	9.236
4/12/2023 10:34	5978.321	4.008	66.55	9.254
4/12/2023 10:34	5979.001	4.006	66.528	9.251
4/12/2023 10:34	5980.001	4.011	66.523	9.262
4/12/2023 10:34	5981.001	4.011	66.525	9.262
4/12/2023 10:34	5982.001	4.02	66.514	9.283
4/12/2023 10:34	5983.318	4.03	66.548	9.304
4/12/2023 10:34	5984.001	4.036	66.535	9.318
4/12/2023 10:34	5985.001	4.059	66.525	9.373
4/12/2023 10:34	5986.001	4.073	66.524	9.406
4/12/2023 10:34	5987.001	4.094	66.522	9.452
4/12/2023 10:34	5988.323	4.124	66.546	9.523
4/12/2023 10:34	5989.001	4.14	66.531	9.56
4/12/2023 10:34	5990.001	4.162	66.524	9.61

4/12/2023 10:34	5991.001	4.183	66.52	9.658
4/12/2023 10:34	5992.001	4.203	66.516	9.704
4/12/2023 10:34	5993.001	4.219	66.518	9.741
4/12/2023 10:34	5994.001	4.238	66.533	9.785
4/12/2023 10:34	5995.001	4.258	66.532	9.832
4/12/2023 10:34	5996.001	4.277	66.518	9.875
4/12/2023 10:34	5997.001	4.301	66.523	9.93
4/12/2023 10:34	5998.001	4.318	66.523	9.97
4/12/2023 10:34	5999.001	4.337	66.533	10.013
4/12/2023 10:34	6000.001	4.354	66.524	10.053
4/12/2023 10:34	6001.001	4.374	66.519	10.1
4/12/2023 10:34	6002.001	4.393	66.518	10.144
4/12/2023 10:34	6003.001	4.42	66.522	10.206
4/12/2023 10:34	6004.001	4.427	66.533	10.222
4/12/2023 10:34	6005.001	4.451	66.52	10.278
4/12/2023 10:34	6006.001	4.467	66.525	10.315
4/12/2023 10:34	6007.001	4.486	66.522	10.358
4/12/2023 10:34	6008.001	4.506	66.528	10.404
4/12/2023 10:34	6009.001	4.524	66.531	10.445
4/12/2023 10:34	6010.001	4.537	66.525	10.476
4/12/2023 10:35	6011.001	4.559	66.519	10.527
4/12/2023 10:35	6012.001	4.576	66.522	10.566
4/12/2023 10:35	6013.001	4.593	66.525	10.606
4/12/2023 10:35	6014.001	4.61	66.535	10.643
4/12/2023 10:35	6015.001	4.628	66.524	10.686
4/12/2023 10:35	6016.001	4.646	66.523	10.726
4/12/2023 10:35	6017.001	4.659	66.523	10.758
4/12/2023 10:35	6018.001	4.68	66.516	10.805
4/12/2023 10:35	6019.001	4.698	66.536	10.847
4/12/2023 10:35	6020.001	4.713	66.525	10.882
4/12/2023 10:35	6021.001	4.727	66.519	10.915
4/12/2023 10:35	6022.001	4.742	66.523	10.95
4/12/2023 10:35	6023.001	4.763	66.52	10.999
4/12/2023 10:35	6024.001	4.777	66.538	11.031
4/12/2023 10:35	6025.001	4.793	66.525	11.066
4/12/2023 10:35	6026.001	4.811	66.523	11.107
4/12/2023 10:35	6027.001	4.824	66.518	11.139
4/12/2023 10:35	6028.001	4.837	66.519	11.168
4/12/2023 10:35	6029.001	4.85	66.536	11.2
4/12/2023 10:35	6030.001	4.872	66.523	11.248
4/12/2023 10:35	6031.001	4.882	66.518	11.272
4/12/2023 10:35	6032.001	4.903	66.52	11.322
4/12/2023 10:35	6033.001	4.916	66.515	11.35
4/12/2023 10:35	6034.001	4.933	66.527	11.389
4/12/2023 10:35	6035.001	4.945	66.519	11.417
4/12/2023 10:35	6036.001	4.96	66.524	11.453
4/12/2023 10:35	6037.001	4.975	66.525	11.487

4/12/2023 10:35	6038.001	4.989	66.512	11.52
4/12/2023 10:35	6039.001	5.004	66.531	11.554
4/12/2023 10:35	6040.001	5.015	66.525	11.581
4/12/2023 10:35	6041.001	5.03	66.524	11.613
4/12/2023 10:35	6042.001	5.04	66.52	11.637
4/12/2023 10:35	6043.001	5.06	66.512	11.683
4/12/2023 10:35	6044.001	5.072	66.528	11.711
4/12/2023 10:35	6045.001	5.082	66.525	11.735
4/12/2023 10:35	6046.001	5.095	66.52	11.763
4/12/2023 10:35	6047.001	5.11	66.51	11.799
4/12/2023 10:35	6048.001	5.124	66.515	11.831
4/12/2023 10:35	6049.001	5.135	66.532	11.855
4/12/2023 10:35	6050.001	5.149	66.522	11.889
4/12/2023 10:35	6051.001	5.162	66.51	11.92
4/12/2023 10:35	6052.001	5.174	66.514	11.946
4/12/2023 10:35	6053.001	5.184	66.512	11.969
4/12/2023 10:35	6054.001	5.203	66.527	12.014
4/12/2023 10:35	6055.001	5.214	66.523	12.04
4/12/2023 10:35	6056.001	5.228	66.512	12.072
4/12/2023 10:35	6057.001	5.238	66.51	12.095
4/12/2023 10:35	6058.001	5.258	66.509	12.142
4/12/2023 10:35	6059.001	5.262	66.525	12.149
4/12/2023 10:35	6060.001	5.276	66.515	12.182
4/12/2023 10:35	6061.001	5.286	66.511	12.206
4/12/2023 10:35	6062.001	5.302	66.511	12.243
4/12/2023 10:35	6063.001	5.311	66.507	12.264
4/12/2023 10:35	6064.001	5.326	66.523	12.298
4/12/2023 10:35	6065.001	5.339	66.515	12.328
4/12/2023 10:35	6066.001	5.349	66.51	12.35
4/12/2023 10:35	6067.001	5.357	66.515	12.369
4/12/2023 10:35	6068.001	5.365	66.507	12.387
4/12/2023 10:35	6069.001	5.382	66.523	12.427
4/12/2023 10:35	6070.001	5.398	66.516	12.463
4/12/2023 10:36	6071.001	5.403	66.51	12.475
4/12/2023 10:36	6072.001	5.417	66.505	12.507
4/12/2023 10:36	6073.001	5.429	66.505	12.536
4/12/2023 10:36	6074.001	5.441	66.516	12.563
4/12/2023 10:36	6075.001	5.451	66.518	12.587
4/12/2023 10:36	6076.001	5.463	66.507	12.614
4/12/2023 10:36	6077.001	5.472	66.502	12.634
4/12/2023 10:36	6078.001	5.482	66.506	12.657
4/12/2023 10:36	6079.001	5.495	66.52	12.688
4/12/2023 10:36	6080.001	5.5	66.511	12.7
4/12/2023 10:36	6081.001	5.513	66.507	12.729
4/12/2023 10:36	6082.001	5.522	66.503	12.749
4/12/2023 10:36	6083.001	5.532	66.503	12.772
4/12/2023 10:36	6084.001	5.541	66.518	12.795

4/12/2023 10:36	6085.001	5.556	66.507	12.828
4/12/2023 10:36	6086.001	5.567	66.507	12.855
4/12/2023 10:36	6087.001	5.577	66.502	12.877
4/12/2023 10:36	6088.001	5.589	66.506	12.904
4/12/2023 10:36	6089.001	5.595	66.518	12.918
4/12/2023 10:36	6090.001	5.604	66.51	12.94
4/12/2023 10:36	6091.001	5.613	66.507	12.959
4/12/2023 10:36	6092.001	5.623	66.506	12.984
4/12/2023 10:36	6093.001	5.631	66.507	13.002
4/12/2023 10:36	6094.001	5.642	66.518	13.027
4/12/2023 10:36	6095.001	5.652	66.502	13.05
4/12/2023 10:36	6096.001	5.659	66.509	13.067
4/12/2023 10:36	6097.001	5.669	66.499	13.089
4/12/2023 10:36	6098.001	5.68	66.503	13.115
4/12/2023 10:36	6099.001	5.687	66.515	13.132
4/12/2023 10:36	6100.001	5.699	66.505	13.159
4/12/2023 10:36	6101.001	5.702	66.503	13.166
4/12/2023 10:36	6102.001	5.709	66.501	13.183
4/12/2023 10:36	6103.001	5.723	66.505	13.215
4/12/2023 10:36	6104.001	5.732	66.514	13.235
4/12/2023 10:36	6105.001	5.741	66.505	13.256
4/12/2023 10:36	6106.001	5.746	66.503	13.268
4/12/2023 10:36	6107.001	5.754	66.498	13.287
4/12/2023 10:36	6108.001	5.769	66.501	13.32
4/12/2023 10:36	6109.001	5.772	66.516	13.327
4/12/2023 10:36	6110.001	5.781	66.507	13.348
4/12/2023 10:36	6111.001	5.789	66.502	13.367
4/12/2023 10:36	6112.001	5.796	66.502	13.383
4/12/2023 10:36	6113.001	5.813	66.494	13.423
4/12/2023 10:36	6114.001	5.813	66.511	13.421
4/12/2023 10:36	6115.001	5.82	66.507	13.439
4/12/2023 10:36	6116.001	5.83	66.501	13.461
4/12/2023 10:36	6117.001	5.835	66.501	13.473
4/12/2023 10:36	6118.001	5.845	66.498	13.497
4/12/2023 10:36	6119.001	5.855	66.515	13.519
4/12/2023 10:36	6120.001	5.859	66.497	13.528
4/12/2023 10:36	6121.001	5.868	66.501	13.548
4/12/2023 10:36	6122.001	5.878	66.497	13.571
4/12/2023 10:36	6123.001	5.885	66.498	13.587
4/12/2023 10:36	6124.001	5.894	66.512	13.61
4/12/2023 10:36	6125.001	5.896	66.506	13.614
4/12/2023 10:36	6126.001	5.908	66.496	13.642
4/12/2023 10:36	6127.001	5.916	66.502	13.66
4/12/2023 10:36	6128.001	5.925	66.497	13.68
4/12/2023 10:36	6129.001	5.929	66.512	13.691
4/12/2023 10:36	6130.001	5.938	66.505	13.712
4/12/2023 10:37	6131.001	5.945	66.496	13.727

4/12/2023 10:37	6132.001	5.953	66.497	13.746
4/12/2023 10:37	6133.001	5.956	66.494	13.753
4/12/2023 10:37	6134.001	5.963	66.514	13.768
4/12/2023 10:37	6135.001	5.972	66.506	13.789
4/12/2023 10:37	6136.001	5.971	66.497	13.787
4/12/2023 10:37	6137.001	5.981	66.494	13.81
4/12/2023 10:37	6138.001	5.996	66.489	13.844
4/12/2023 10:37	6139.001	6.005	66.515	13.865
4/12/2023 10:37	6140.001	6.006	66.499	13.868
4/12/2023 10:37	6141.001	6.013	66.503	13.885
4/12/2023 10:37	6142.001	6.019	66.498	13.898
4/12/2023 10:37	6143.001	6.028	66.492	13.919
4/12/2023 10:37	6144.001	6.031	66.509	13.926
4/12/2023 10:37	6145.001	6.038	66.503	13.941
4/12/2023 10:37	6146.001	6.044	66.499	13.956
4/12/2023 10:37	6147.001	6.046	66.499	13.96
4/12/2023 10:37	6148.001	6.055	66.501	13.982
4/12/2023 10:37	6149.001	6.062	66.505	13.998
4/12/2023 10:37	6150.001	6.062	66.501	13.996
4/12/2023 10:37	6151.001	6.073	66.503	14.023
4/12/2023 10:37	6152.001	6.074	66.497	14.024
4/12/2023 10:37	6153.001	6.081	66.492	14.04
4/12/2023 10:37	6154.001	6.089	66.512	14.06
4/12/2023 10:37	6155.001	6.094	66.497	14.07
4/12/2023 10:37	6156.001	6.094	66.497	14.071
4/12/2023 10:37	6157.001	6.103	66.499	14.092
4/12/2023 10:37	6158.001	6.108	66.492	14.103
4/12/2023 10:37	6159.001	6.115	66.512	14.119
4/12/2023 10:37	6160.001	6.118	66.497	14.125
4/12/2023 10:37	6161.001	6.125	66.499	14.143
4/12/2023 10:37	6162.001	6.126	66.49	14.145
4/12/2023 10:37	6163.001	6.134	66.501	14.164
4/12/2023 10:37	6164.001	6.136	66.511	14.169
4/12/2023 10:37	6165.001	6.151	66.501	14.203
4/12/2023 10:37	6166.001	6.156	66.494	14.214
4/12/2023 10:37	6167.001	6.154	66.493	14.208
4/12/2023 10:37	6168.001	6.159	66.492	14.221
4/12/2023 10:37	6169.001	6.163	66.507	14.23
4/12/2023 10:37	6170.001	6.173	66.501	14.252
4/12/2023 10:37	6171.001	6.176	66.493	14.261
4/12/2023 10:37	6172.001	6.186	66.492	14.284
4/12/2023 10:37	6173.001	6.189	66.49	14.29
4/12/2023 10:37	6174.001	6.199	66.505	14.313
4/12/2023 10:37	6175.001	6.196	66.493	14.307
4/12/2023 10:37	6176.001	6.204	66.496	14.326
4/12/2023 10:37	6177.001	6.207	66.486	14.332
4/12/2023 10:37	6178.001	6.206	66.488	14.329

4/12/2023 10:37	6179.001	6.213	66.511	14.347
4/12/2023 10:37	6180.001	6.217	66.493	14.355
4/12/2023 10:37	6181.001	6.224	66.489	14.371
4/12/2023 10:37	6182.001	6.235	66.492	14.397
4/12/2023 10:37	6183.001	6.236	66.49	14.4
4/12/2023 10:37	6184.001	6.237	66.507	14.402
4/12/2023 10:37	6185.001	6.244	66.498	14.417
4/12/2023 10:37	6186.001	6.242	66.485	14.412
4/12/2023 10:37	6187.001	6.245	66.484	14.421
4/12/2023 10:37	6188.001	6.256	66.484	14.444
4/12/2023 10:37	6189.001	6.257	66.506	14.446
4/12/2023 10:37	6190.001	6.27	66.492	14.477
4/12/2023 10:38	6191.001	6.269	66.483	14.475
4/12/2023 10:38	6192.001	6.273	66.481	14.485
4/12/2023 10:38	6193.001	6.274	66.479	14.487
4/12/2023 10:38	6194.001	6.286	66.501	14.514
4/12/2023 10:38	6195.001	6.286	66.492	14.514
4/12/2023 10:38	6196.001	6.289	66.485	14.521
4/12/2023 10:38	6197.001	6.289	66.481	14.521
4/12/2023 10:38	6198.001	6.294	66.483	14.534
4/12/2023 10:38	6199.001	6.303	66.494	14.553
4/12/2023 10:38	6200.001	6.307	66.486	14.563
4/12/2023 10:38	6201.001	6.305	66.48	14.557
4/12/2023 10:38	6202.001	6.309	66.48	14.568
4/12/2023 10:38	6203.001	6.308	66.472	14.566
4/12/2023 10:38	6204.001	6.318	66.49	14.587
4/12/2023 10:38	6205.001	6.32	66.476	14.592
4/12/2023 10:38	6206.001	6.325	66.475	14.604
4/12/2023 10:38	6207.001	6.332	66.473	14.621
4/12/2023 10:38	6208.001	6.331	66.471	14.618
4/12/2023 10:38	6209.001	6.334	66.494	14.624
4/12/2023 10:38	6210.001	6.341	66.475	14.64
4/12/2023 10:38	6211.001	6.341	66.475	14.642
4/12/2023 10:38	6212.001	6.343	66.472	14.645
4/12/2023 10:38	6213.001	6.347	66.47	14.655
4/12/2023 10:38	6214.001	6.351	66.486	14.665
4/12/2023 10:38	6215.001	6.36	66.471	14.686
4/12/2023 10:38	6216.001	6.355	66.467	14.672
4/12/2023 10:38	6217.001	6.359	66.462	14.684
4/12/2023 10:38	6218.001	6.367	66.468	14.702
4/12/2023 10:38	6219.001	6.367	66.483	14.701
4/12/2023 10:38	6220.001	6.369	66.466	14.707
4/12/2023 10:38	6221.001	6.369	66.471	14.706
4/12/2023 10:38	6222.001	6.377	66.47	14.724
4/12/2023 10:38	6223.001	6.381	66.46	14.733
4/12/2023 10:38	6224.001	6.385	66.476	14.743
4/12/2023 10:38	6225.001	6.385	66.47	14.742



4/12/2023 10:38	6226.001	6.385	66.466	14.742
4/12/2023 10:38	6227.001	6.396	66.458	14.769
4/12/2023 10:38	6228.001	6.394	66.458	14.764
4/12/2023 10:38	6229.001	6.395	66.476	14.765
4/12/2023 10:38	6230.001	6.399	66.463	14.775
4/12/2023 10:38	6231.001	6.405	66.456	14.79
4/12/2023 10:38	6232.001	6.407	66.454	14.793
4/12/2023 10:38	6233.001	6.41	66.45	14.8
4/12/2023 10:38	6234.001	6.417	66.473	14.817
4/12/2023 10:38	6235.001	6.418	66.46	14.818
4/12/2023 10:38	6236.001	6.416	66.456	14.815
4/12/2023 10:38	6237.001	6.421	66.445	14.827
4/12/2023 10:38	6238.001	6.416	66.446	14.815
4/12/2023 10:38	6239.001	6.431	66.458	14.849
4/12/2023 10:38	6240.001	6.428	66.46	14.843
4/12/2023 10:38	6241.001	6.432	66.455	14.852
4/12/2023 10:38	6242.001	6.436	66.451	14.861
4/12/2023 10:38	6243.001	6.435	66.453	14.859
4/12/2023 10:38	6244.001	6.44	66.46	14.871
4/12/2023 10:38	6245.001	6.435	66.446	14.859
4/12/2023 10:38	6246.001	6.441	66.447	14.873
4/12/2023 10:38	6247.001	6.445	66.443	14.882
4/12/2023 10:38	6248.001	6.445	66.441	14.881
4/12/2023 10:38	6249.001	6.456	66.456	14.906
4/12/2023 10:38	6250.001	6.451	66.451	14.896
4/12/2023 10:39	6251.001	6.451	66.447	14.895
4/12/2023 10:39	6252.001	6.457	66.438	14.909
4/12/2023 10:39	6253.001	6.456	66.436	14.907
4/12/2023 10:39	6254.001	6.462	66.456	14.92
4/12/2023 10:39	6255.001	6.464	66.445	14.924
4/12/2023 10:39	6256.001	6.467	66.438	14.932
4/12/2023 10:39	6257.001	6.469	66.438	14.936
4/12/2023 10:39	6258.001	6.47	66.436	14.94
4/12/2023 10:39	6259.001	6.473	66.454	14.947
4/12/2023 10:39	6260.001	6.473	66.447	14.946
4/12/2023 10:39	6261.001	6.474	66.438	14.947
4/12/2023 10:39	6262.001	6.477	66.436	14.954
4/12/2023 10:39	6263.001	6.475	66.433	14.95
4/12/2023 10:39	6264.001	6.479	66.45	14.96
4/12/2023 10:39	6265.001	6.485	66.438	14.974
4/12/2023 10:39	6266.001	6.493	66.432	14.991
4/12/2023 10:39	6267.001	6.489	66.43	14.982
4/12/2023 10:39	6268.001	6.494	66.425	14.994
4/12/2023 10:39	6269.001	6.495	66.45	14.997
4/12/2023 10:39	6270.001	6.493	66.437	14.993
4/12/2023 10:39	6271.001	6.494	66.429	14.995
4/12/2023 10:39	6272.001	6.496	66.424	14.999

4/12/2023 10:39	6273.001	6.496	66.425	14.999
4/12/2023 10:39	6274.001	6.502	66.442	15.013
4/12/2023 10:39	6275.001	6.506	66.427	15.023
4/12/2023 10:39	6276.001	6.511	66.43	15.035
4/12/2023 10:39	6277.001	6.514	66.421	15.04
4/12/2023 10:39	6278.001	6.512	66.425	15.035
4/12/2023 10:39	6279.001	6.512	66.441	15.035
4/12/2023 10:39	6280.001	6.518	66.425	15.05
4/12/2023 10:39	6281.001	6.513	66.424	15.037
4/12/2023 10:39	6282.001	6.514	66.429	15.041
4/12/2023 10:39	6283.001	6.52	66.421	15.055
4/12/2023 10:39	6284.001	6.524	66.438	15.064
4/12/2023 10:39	6285.001	6.525	66.428	15.066
4/12/2023 10:39	6286.001	6.523	66.423	15.06
4/12/2023 10:39	6287.001	6.523	66.417	15.062
4/12/2023 10:39	6288.001	6.525	66.416	15.065
4/12/2023 10:39	6289.001	6.527	66.434	15.07
4/12/2023 10:39	6290.001	6.529	66.417	15.076
4/12/2023 10:39	6291.001	6.527	66.419	15.071
4/12/2023 10:39	6292.001	6.535	66.42	15.089
4/12/2023 10:39	6293.001	6.53	66.41	15.078
4/12/2023 10:39	6294.001	6.54	66.438	15.1
4/12/2023 10:39	6295.001	6.539	66.417	15.098
4/12/2023 10:39	6296.001	6.533	66.414	15.086
4/12/2023 10:39	6297.001	6.539	66.416	15.098
4/12/2023 10:39	6298.001	6.539	66.406	15.098
4/12/2023 10:39	6299.001	6.545	66.43	15.111
4/12/2023 10:39	6300.001	6.547	66.423	15.116
4/12/2023 10:39	6301.001	6.545	66.417	15.111
4/12/2023 10:39	6302.001	6.553	66.403	15.13
4/12/2023 10:39	6303.001	6.547	66.408	15.118
4/12/2023 10:39	6304.001	6.548	66.424	15.12
4/12/2023 10:39	6305.001	6.547	66.412	15.118
4/12/2023 10:39	6306.001	6.551	66.412	15.125
4/12/2023 10:39	6307.001	6.55	66.406	15.123
4/12/2023 10:39	6308.001	6.55	66.401	15.123
4/12/2023 10:39	6309.001	6.561	66.423	15.148
4/12/2023 10:39	6310.001	6.556	66.412	15.137
4/12/2023 10:40	6311.001	6.559	66.407	15.145
4/12/2023 10:40	6312.001	6.564	66.399	15.155
4/12/2023 10:40	6313.001	6.564	66.403	15.155
4/12/2023 10:40	6314.001	6.562	66.423	15.153
4/12/2023 10:40	6315.001	6.566	66.407	15.16
4/12/2023 10:40	6316.001	6.558	66.408	15.143
4/12/2023 10:40	6317.001	6.56	66.406	15.147
4/12/2023 10:40	6318.001	6.567	66.391	15.162
4/12/2023 10:40	6319.001	6.568	66.417	15.166

4/12/2023 10:40	6320.001	6.565	66.403	15.159
4/12/2023 10:40	6321.001	6.57	66.398	15.171
4/12/2023 10:40	6322.001	6.572	66.398	15.174
4/12/2023 10:40	6323.001	6.571	66.399	15.173
4/12/2023 10:40	6324.001	6.569	66.412	15.167
4/12/2023 10:40	6325.001	6.573	66.402	15.176
4/12/2023 10:40	6326.001	6.573	66.397	15.178
4/12/2023 10:40	6327.001	6.572	66.394	15.174
4/12/2023 10:40	6328.001	6.58	66.397	15.192
4/12/2023 10:40	6329.001	6.581	66.411	15.194
4/12/2023 10:40	6330.001	6.583	66.397	15.199
4/12/2023 10:40	6331.001	6.585	66.398	15.203
4/12/2023 10:40	6332.001	6.585	66.394	15.205
4/12/2023 10:40	6333.001	6.58	66.388	15.194
4/12/2023 10:40	6334.001	6.58	66.404	15.193
4/12/2023 10:40	6335.001	6.588	66.401	15.211
4/12/2023 10:40	6336.001	6.583	66.393	15.2
4/12/2023 10:40	6337.001	6.59	66.393	15.216
4/12/2023 10:40	6338.001	6.592	66.382	15.22
4/12/2023 10:40	6339.001	6.589	66.408	15.214
4/12/2023 10:40	6340.001	6.587	66.393	15.21
4/12/2023 10:40	6341.001	6.586	66.386	15.207
4/12/2023 10:40	6342.001	6.588	66.39	15.211
4/12/2023 10:40	6343.001	6.587	66.385	15.21
4/12/2023 10:40	6344.001	6.591	66.412	15.217
4/12/2023 10:40	6345.001	6.585	66.395	15.204
4/12/2023 10:40	6346.001	6.599	66.384	15.237
4/12/2023 10:40	6347.001	6.591	66.386	15.218
4/12/2023 10:40	6348.001	6.592	66.386	15.222
4/12/2023 10:40	6349.001	6.595	66.403	15.228
4/12/2023 10:40	6350.001	6.593	66.394	15.224
4/12/2023 10:40	6351.001	6.599	66.376	15.238
4/12/2023 10:40	6352.001	6.595	66.381	15.228
4/12/2023 10:40	6353.001	6.598	66.378	15.236
4/12/2023 10:40	6354.001	6.599	66.395	15.237
4/12/2023 10:40	6355.001	6.605	66.389	15.25
4/12/2023 10:40	6356.001	6.602	66.374	15.244
4/12/2023 10:40	6357.001	6.599	66.376	15.237
4/12/2023 10:40	6358.001	6.602	66.378	15.244
4/12/2023 10:40	6359.001	6.602	66.397	15.244
4/12/2023 10:40	6360.001	6.599	66.377	15.236
4/12/2023 10:40	6361.001	6.604	66.372	15.248
4/12/2023 10:40	6362.001	6.601	66.374	15.242
4/12/2023 10:40	6363.001	6.606	66.376	15.252
4/12/2023 10:40	6364.001	6.603	66.393	15.246
4/12/2023 10:40	6365.001	6.608	66.38	15.258
4/12/2023 10:40	6366.001	6.608	66.369	15.257

4/12/2023 10:40	6367.001	6.604	66.369	15.248
4/12/2023 10:40	6368.001	6.607	66.371	15.255
4/12/2023 10:40	6369.001	6.61	66.394	15.263
4/12/2023 10:40	6370.001	6.607	66.376	15.255
4/12/2023 10:41	6371.001	6.608	66.372	15.257
4/12/2023 10:41	6372.001	6.612	66.367	15.267
4/12/2023 10:41	6373.001	6.61	66.367	15.263
4/12/2023 10:41	6374.001	6.614	66.393	15.272
4/12/2023 10:41	6375.001	6.609	66.369	15.26
4/12/2023 10:41	6376.001	6.612	66.367	15.268
4/12/2023 10:41	6377.001	6.615	66.369	15.273
4/12/2023 10:41	6378.001	6.615	66.364	15.274
4/12/2023 10:41	6379.001	6.615	66.389	15.274
4/12/2023 10:41	6380.001	6.617	66.377	15.277
4/12/2023 10:41	6381.001	6.613	66.367	15.27
4/12/2023 10:41	6382.001	6.622	66.365	15.289
4/12/2023 10:41	6383.001	6.624	66.364	15.294
4/12/2023 10:41	6384.001	6.619	66.388	15.283
4/12/2023 10:41	6385.001	6.621	66.368	15.287
4/12/2023 10:41	6386.001	6.615	66.368	15.273
4/12/2023 10:41	6387.001	6.62	66.368	15.286
4/12/2023 10:41	6388.001	6.618	66.359	15.281
4/12/2023 10:41	6389.001	6.622	66.386	15.29
4/12/2023 10:41	6390.001	6.619	66.367	15.283
4/12/2023 10:41	6391.001	6.623	66.364	15.293
4/12/2023 10:41	6392.001	6.626	66.363	15.299
4/12/2023 10:41	6393.001	6.623	66.356	15.292
4/12/2023 10:41	6394.001	6.621	66.386	15.287
4/12/2023 10:41	6395.001	6.622	66.368	15.289
4/12/2023 10:41	6396.001	6.624	66.361	15.294
4/12/2023 10:41	6397.001	6.626	66.363	15.299
4/12/2023 10:41	6398.001	6.63	66.358	15.308
4/12/2023 10:41	6399.001	6.631	66.382	15.312
4/12/2023 10:41	6400.001	6.629	66.361	15.306
4/12/2023 10:41	6401.001	6.627	66.359	15.302
4/12/2023 10:41	6402.001	6.631	66.359	15.31
4/12/2023 10:41	6403.001	6.628	66.352	15.305
4/12/2023 10:41	6404.001	6.63	66.382	15.309
4/12/2023 10:41	6405.001	6.635	66.36	15.319
4/12/2023 10:41	6406.001	6.631	66.359	15.31
4/12/2023 10:41	6407.001	6.633	66.355	15.316
4/12/2023 10:41	6408.001	6.632	66.354	15.313
4/12/2023 10:41	6409.001	6.631	66.382	15.31
4/12/2023 10:41	6410.001	6.636	66.36	15.321
4/12/2023 10:41	6411.001	6.637	66.355	15.326
4/12/2023 10:41	6412.001	6.635	66.352	15.32
4/12/2023 10:41	6413.001	6.646	66.355	15.344

4/12/2023 10:41	6414.001	6.649	66.38	15.353
4/12/2023 10:41	6415.001	6.643	66.36	15.339
4/12/2023 10:41	6416.001	6.646	66.359	15.346
4/12/2023 10:41	6417.001	6.648	66.355	15.35
4/12/2023 10:41	6418.001	6.646	66.354	15.345
4/12/2023 10:41	6419.001	6.653	66.386	15.363
4/12/2023 10:41	6420.001	6.644	66.364	15.341
4/12/2023 10:41	6421.001	6.646	66.354	15.346
4/12/2023 10:41	6422.001	6.649	66.358	15.352
4/12/2023 10:41	6423.001	6.641	66.347	15.335
4/12/2023 10:41	6424.001	6.647	66.38	15.347
4/12/2023 10:41	6425.001	6.643	66.359	15.338
4/12/2023 10:41	6426.001	6.647	66.356	15.348
4/12/2023 10:41	6427.001	6.651	66.355	15.357
4/12/2023 10:41	6428.001	6.645	66.348	15.343
4/12/2023 10:41	6429.001	6.646	66.381	15.346
4/12/2023 10:41	6430.001	6.65	66.358	15.355
4/12/2023 10:42	6431.001	6.643	66.351	15.338
4/12/2023 10:42	6432.001	6.649	66.351	15.352
4/12/2023 10:42	6433.001	6.649	66.35	15.352
4/12/2023 10:42	6434.001	6.652	66.376	15.358
4/12/2023 10:42	6435.001	6.65	66.36	15.355
4/12/2023 10:42	6436.001	6.649	66.355	15.353
4/12/2023 10:42	6437.001	6.648	66.354	15.351
4/12/2023 10:42	6438.001	6.653	66.342	15.362
4/12/2023 10:42	6439.008	6.656	66.385	15.368
4/12/2023 10:42	6440.001	6.65	66.356	15.355
4/12/2023 10:42	6441.001	6.655	66.35	15.367
4/12/2023 10:42	6442.001	6.651	66.347	15.357
4/12/2023 10:42	6443.001	6.654	66.343	15.365
4/12/2023 10:42	6444.007	6.651	66.377	15.358
4/12/2023 10:42	6445.001	6.657	66.354	15.371
4/12/2023 10:42	6446.001	6.659	66.35	15.375
4/12/2023 10:42	6447.001	6.662	66.35	15.383
4/12/2023 10:42	6448.001	6.654	66.346	15.364
4/12/2023 10:42	6449.008	6.658	66.377	15.374
4/12/2023 10:42	6450.001	6.656	66.351	15.368
4/12/2023 10:42	6451.001	6.66	66.348	15.378
4/12/2023 10:42	6452.001	6.656	66.348	15.369
4/12/2023 10:42	6453.001	6.662	66.342	15.382
4/12/2023 10:42	6454.012	6.654	66.378	15.363
4/12/2023 10:42	6455.001	6.65	66.358	15.356
4/12/2023 10:42	6456.001	6.655	66.343	15.365
4/12/2023 10:42	6457.001	6.652	66.346	15.358
4/12/2023 10:42	6458.001	6.649	66.341	15.353
4/12/2023 10:42	6459.021	6.656	66.378	15.368
4/12/2023 10:42	6460.001	6.657	66.355	15.371

4/12/2023 10:42	6461.001	6.655	66.348	15.367
4/12/2023 10:42	6462.001	6.658	66.345	15.372
4/12/2023 10:42	6463.001	6.656	66.342	15.368
4/12/2023 10:42	6464.01	6.655	66.376	15.366
4/12/2023 10:42	6465.001	6.65	66.354	15.354
4/12/2023 10:42	6466.001	6.66	66.343	15.377
4/12/2023 10:42	6467.001	6.654	66.342	15.365
4/12/2023 10:42	6468.001	6.656	66.341	15.369
4/12/2023 10:42	6469.025	6.658	66.368	15.374
4/12/2023 10:42	6470.001	6.656	66.352	15.369
4/12/2023 10:42	6471.001	6.656	66.338	15.369
4/12/2023 10:42	6472.001	6.657	66.343	15.37
4/12/2023 10:42	6473.001	6.658	66.343	15.373
4/12/2023 10:42	6474.034	6.653	66.368	15.361
4/12/2023 10:42	6475.001	6.658	66.346	15.373
4/12/2023 10:42	6476.001	6.656	66.35	15.368
4/12/2023 10:42	6477.001	6.657	66.342	15.372
4/12/2023 10:42	6478.001	6.656	66.342	15.369
4/12/2023 10:42	6479.042	6.655	66.372	15.366
4/12/2023 10:42	6480.001	6.658	66.348	15.374
4/12/2023 10:42	6481.001	6.657	66.345	15.372
4/12/2023 10:42	6482.001	6.662	66.345	15.382
4/12/2023 10:42	6483.001	6.658	66.341	15.374
4/12/2023 10:42	6484.046	6.657	66.373	15.37
4/12/2023 10:42	6485.001	6.664	66.35	15.387
4/12/2023 10:42	6486.001	6.663	66.343	15.385
4/12/2023 10:42	6487.001	6.66	66.335	15.377
4/12/2023 10:42	6488.001	6.658	66.341	15.374
4/12/2023 10:42	6489.049	6.662	66.373	15.381
4/12/2023 10:42	6490.001	6.661	66.343	15.38
4/12/2023 10:43	6491.001	6.66	66.345	15.378
4/12/2023 10:43	6492.001	6.66	66.343	15.378
4/12/2023 10:43	6493.001	6.657	66.339	15.371
4/12/2023 10:43	6494.058	6.662	66.367	15.382
4/12/2023 10:43	6495.001	6.657	66.347	15.37
4/12/2023 10:43	6496.001	6.666	66.345	15.391
4/12/2023 10:43	6497.001	6.66	66.345	15.377
4/12/2023 10:43	6498.001	6.661	66.334	15.38
4/12/2023 10:43	6499.062	6.663	66.378	15.386
4/12/2023 10:43	6500.001	6.664	66.347	15.386
4/12/2023 10:43	6501.001	6.66	66.339	15.378
4/12/2023 10:43	6502.001	6.665	66.343	15.388
4/12/2023 10:43	6503.001	6.67	66.339	15.401
4/12/2023 10:43	6504.059	6.664	66.371	15.387
4/12/2023 10:43	6505.001	6.665	66.346	15.389
4/12/2023 10:43	6506.001	6.666	66.339	15.392
4/12/2023 10:43	6507.001	6.666	66.337	15.391

4/12/2023 10:43	6508.001	6.664	66.332	15.387
4/12/2023 10:43	6509.064	6.672	66.373	15.404
4/12/2023 10:43	6510.001	6.667	66.352	15.393
4/12/2023 10:43	6511.001	6.667	66.341	15.395
4/12/2023 10:43	6512.001	6.666	66.343	15.391
4/12/2023 10:43	6513.001	6.666	66.338	15.392
4/12/2023 10:43	6514.074	6.67	66.367	15.4
4/12/2023 10:43	6515.001	6.674	66.347	15.411
4/12/2023 10:43	6516.001	6.666	66.342	15.391
4/12/2023 10:43	6517.001	6.671	66.341	15.402
4/12/2023 10:43	6518.001	6.671	66.335	15.404
4/12/2023 10:43	6519.089	6.668	66.369	15.397
4/12/2023 10:43	6520.001	6.668	66.341	15.397
4/12/2023 10:43	6521.001	6.673	66.341	15.407
4/12/2023 10:43	6522.001	6.67	66.338	15.402
4/12/2023 10:43	6523.001	6.673	66.338	15.407
4/12/2023 10:43	6524.116	6.673	66.371	15.408
4/12/2023 10:43	6525.001	6.671	66.343	15.404
4/12/2023 10:43	6526.001	6.668	66.338	15.397
4/12/2023 10:43	6527.001	6.667	66.334	15.394
4/12/2023 10:43	6528.001	6.673	66.339	15.408
4/12/2023 10:43	6529.145	6.675	66.365	15.413
4/12/2023 10:43	6530.001	6.668	66.348	15.396
4/12/2023 10:43	6531.001	6.674	66.341	15.41
4/12/2023 10:43	6532.001	6.671	66.337	15.403
4/12/2023 10:43	6533.001	6.676	66.333	15.415
4/12/2023 10:43	6534.167	6.673	66.368	15.407
4/12/2023 10:43	6535.001	6.667	66.348	15.393
4/12/2023 10:43	6536.001	6.671	66.337	15.402
4/12/2023 10:43	6537.001	6.68	66.333	15.425
4/12/2023 10:43	6538.001	6.668	66.334	15.397
4/12/2023 10:43	6539.182	6.671	66.364	15.403
4/12/2023 10:43	6540.001	6.676	66.346	15.416
4/12/2023 10:43	6541.001	6.676	66.342	15.415
4/12/2023 10:43	6542.001	6.675	66.339	15.412
4/12/2023 10:43	6543.001	6.669	66.341	15.399
4/12/2023 10:43	6544.188	6.674	66.361	15.41
4/12/2023 10:43	6545.001	6.67	66.346	15.401
4/12/2023 10:43	6546.001	6.671	66.341	15.404
4/12/2023 10:43	6547.001	6.674	66.337	15.41
4/12/2023 10:43	6548.001	6.67	66.339	15.4
4/12/2023 10:43	6549.2	6.674	66.374	15.411
4/12/2023 10:43	6550.001	6.676	66.347	15.415
4/12/2023 10:44	6551.001	6.673	66.337	15.407
4/12/2023 10:44	6552.001	6.671	66.339	15.403
4/12/2023 10:44	6553.001	6.671	66.338	15.403
4/12/2023 10:44	6554.202	6.668	66.368	15.396

4/12/2023 10:44	6555.001	6.67	66.348	15.401
4/12/2023 10:44	6556.001	6.67	66.345	15.4
4/12/2023 10:44	6557.001	6.676	66.335	15.414
4/12/2023 10:44	6558.001	6.677	66.337	15.418
4/12/2023 10:44	6559.22	6.672	66.372	15.406
4/12/2023 10:44	6560.001	6.669	66.348	15.398
4/12/2023 10:44	6561.001	6.67	66.343	15.4
4/12/2023 10:44	6562.001	6.667	66.338	15.395
4/12/2023 10:44	6563.001	6.67	66.339	15.4
4/12/2023 10:44	6564.214	6.673	66.371	15.409
4/12/2023 10:44	6565.001	6.671	66.352	15.404
4/12/2023 10:44	6566.001	6.674	66.346	15.409
4/12/2023 10:44	6567.001	6.676	66.341	15.414
4/12/2023 10:44	6568.001	6.675	66.333	15.412
4/12/2023 10:44	6569.216	6.675	66.371	15.413
4/12/2023 10:44	6570.001	6.674	66.351	15.411
4/12/2023 10:44	6571.001	6.672	66.338	15.404
4/12/2023 10:44	6572.001	6.669	66.338	15.397
4/12/2023 10:44	6573.001	6.673	66.339	15.407
4/12/2023 10:44	6574.232	6.671	66.371	15.403
4/12/2023 10:44	6575.001	6.674	66.354	15.41
4/12/2023 10:44	6576.001	6.671	66.341	15.404
4/12/2023 10:44	6577.001	6.677	66.337	15.416
4/12/2023 10:44	6578.001	6.674	66.337	15.41
4/12/2023 10:44	6579.225	6.665	66.367	15.388
4/12/2023 10:44	6580.001	6.668	66.35	15.396
4/12/2023 10:44	6581.001	6.672	66.342	15.405
4/12/2023 10:44	6582.001	6.672	66.343	15.406
4/12/2023 10:44	6583.001	6.672	66.333	15.405
4/12/2023 10:44	6584.228	6.67	66.372	15.402
4/12/2023 10:44	6585.001	6.671	66.351	15.403
4/12/2023 10:44	6586.001	6.67	66.343	15.401
4/12/2023 10:44	6587.001	6.67	66.337	15.4
4/12/2023 10:44	6588.001	6.681	66.342	15.426
4/12/2023 10:44	6589.244	6.668	66.365	15.397
4/12/2023 10:44	6590.001	6.668	66.354	15.396
4/12/2023 10:44	6591.001	6.672	66.343	15.405
4/12/2023 10:44	6592.001	6.672	66.343	15.406
4/12/2023 10:44	6593.001	6.669	66.337	15.399
4/12/2023 10:44	6594.254	6.669	66.372	15.399
4/12/2023 10:44	6595.001	6.67	66.35	15.401
4/12/2023 10:44	6596.001	6.673	66.343	15.409
4/12/2023 10:44	6597.001	6.672	66.334	15.405
4/12/2023 10:44	6598.001	6.667	66.346	15.394
4/12/2023 10:44	6599.258	6.665	66.373	15.389
4/12/2023 10:44	6600.001	6.666	66.351	15.391
4/12/2023 10:44	6601.001	6.665	66.342	15.389



4/12/2023 10:44	6602.001	6.666	66.343	15.393
4/12/2023 10:44	6603.001	6.663	66.335	15.385
4/12/2023 10:44	6604.272	6.67	66.371	15.401
4/12/2023 10:44	6605.001	6.661	66.35	15.38
4/12/2023 10:44	6606.001	6.665	66.343	15.389
4/12/2023 10:44	6607.001	6.666	66.343	15.392
4/12/2023 10:44	6608.001	6.669	66.347	15.399
4/12/2023 10:44	6609.27	6.664	66.373	15.388
4/12/2023 10:44	6610.001	6.663	66.35	15.384
4/12/2023 10:45	6611.001	6.666	66.347	15.392
4/12/2023 10:45	6612.001	6.663	66.342	15.385
4/12/2023 10:45	6613.001	6.663	66.342	15.384
4/12/2023 10:45	6614.285	6.665	66.368	15.389
4/12/2023 10:45	6615.001	6.661	66.352	15.38
4/12/2023 10:45	6616.001	6.664	66.347	15.387
4/12/2023 10:45	6617.001	6.661	66.337	15.381
4/12/2023 10:45	6618.001	6.664	66.339	15.386
4/12/2023 10:45	6619.289	6.659	66.373	15.374
4/12/2023 10:45	6620.001	6.666	66.351	15.392
4/12/2023 10:45	6621.001	6.667	66.342	15.394
4/12/2023 10:45	6622.001	6.658	66.345	15.374
4/12/2023 10:45	6623.001	6.655	66.339	15.365
4/12/2023 10:45	6624.305	6.663	66.371	15.384
4/12/2023 10:45	6625.001	6.661	66.354	15.381
4/12/2023 10:45	6626.001	6.659	66.341	15.375
4/12/2023 10:45	6627.001	6.661	66.343	15.381
4/12/2023 10:45	6628.001	6.659	66.342	15.376
4/12/2023 10:45	6629.312	6.661	66.373	15.381
4/12/2023 10:45	6630.001	6.666	66.359	15.391
4/12/2023 10:45	6631.001	6.664	66.35	15.387
4/12/2023 10:45	6632.001	6.66	66.342	15.377
4/12/2023 10:45	6633.001	6.663	66.35	15.384
4/12/2023 10:45	6634.001	6.669	66.341	15.398
4/12/2023 10:45	6635.001	6.663	66.356	15.384
4/12/2023 10:45	6636.001	6.662	66.347	15.383
4/12/2023 10:45	6637.001	6.656	66.346	15.368
4/12/2023 10:45	6638.001	6.665	66.345	15.39
4/12/2023 10:45	6639.32	6.664	66.373	15.387
4/12/2023 10:45	6640.001	6.661	66.359	15.38
4/12/2023 10:45	6641.001	6.663	66.348	15.384
4/12/2023 10:45	6642.001	6.658	66.348	15.374
4/12/2023 10:45	6643.001	6.661	66.345	15.38
4/12/2023 10:45	6644.001	6.66	66.348	15.378
4/12/2023 10:45	6645.001	6.665	66.355	15.388
4/12/2023 10:45	6646.001	6.664	66.352	15.387
4/12/2023 10:45	6647.001	6.671	66.348	15.402
4/12/2023 10:45	6648.001	6.661	66.346	15.381

4/12/2023 10:45	6649.001	6.664	66.347	15.387
4/12/2023 10:45	6650.001	6.657	66.36	15.37
4/12/2023 10:45	6651.001	6.66	66.351	15.377
4/12/2023 10:45	6652.001	6.659	66.346	15.376
4/12/2023 10:45	6653.001	6.66	66.346	15.377
4/12/2023 10:45	6654.001	6.668	66.345	15.396
4/12/2023 10:45	6655.001	6.663	66.361	15.385
4/12/2023 10:45	6656.001	6.664	66.351	15.387
4/12/2023 10:45	6657.001	6.659	66.352	15.375
4/12/2023 10:45	6658.001	6.661	66.35	15.38
4/12/2023 10:45	6659.001	6.662	66.347	15.382
4/12/2023 10:45	6660.001	6.664	66.363	15.387
4/12/2023 10:45	6661.001	6.656	66.354	15.368
4/12/2023 10:45	6662.001	6.658	66.348	15.374
4/12/2023 10:45	6663.001	6.661	66.352	15.381
4/12/2023 10:45	6664.001	6.659	66.351	15.376
4/12/2023 10:45	6665.001	6.659	66.36	15.376
4/12/2023 10:45	6666.001	6.658	66.356	15.374
4/12/2023 10:45	6667.001	6.658	66.354	15.374
4/12/2023 10:45	6668.001	6.664	66.351	15.387
4/12/2023 10:45	6669.001	6.664	66.35	15.387
4/12/2023 10:45	6670.001	6.664	66.363	15.386
4/12/2023 10:46	6671.001	6.661	66.356	15.381
4/12/2023 10:46	6672.001	6.654	66.354	15.363
4/12/2023 10:46	6673.001	6.658	66.351	15.374
4/12/2023 10:46	6674.001	6.66	66.351	15.378
4/12/2023 10:46	6675.001	6.657	66.365	15.371
4/12/2023 10:46	6676.001	6.659	66.359	15.375
4/12/2023 10:46	6677.001	6.665	66.358	15.389
4/12/2023 10:46	6678.001	6.663	66.351	15.384
4/12/2023 10:46	6679.001	6.666	66.354	15.391
4/12/2023 10:46	6680.001	6.667	66.369	15.394
4/12/2023 10:46	6681.001	6.667	66.355	15.394
4/12/2023 10:46	6682.001	6.664	66.354	15.386
4/12/2023 10:46	6683.001	6.664	66.355	15.386
4/12/2023 10:46	6684.001	6.666	66.354	15.393
4/12/2023 10:46	6685.001	6.664	66.372	15.388
4/12/2023 10:46	6686.001	6.664	66.356	15.387
4/12/2023 10:46	6687.001	6.664	66.356	15.387
4/12/2023 10:46	6688.001	6.664	66.356	15.387
4/12/2023 10:46	6689.001	6.665	66.346	15.388
4/12/2023 10:46	6690.001	6.658	66.376	15.374
4/12/2023 10:46	6691.001	6.661	66.36	15.38
4/12/2023 10:46	6692.001	6.66	66.356	15.377
4/12/2023 10:46	6693.001	6.659	66.359	15.375
4/12/2023 10:46	6694.001	6.66	66.351	15.378
4/12/2023 10:46	6695.001	6.663	66.374	15.385

4/12/2023 10:46	6696.001	6.661	66.364	15.381
4/12/2023 10:46	6697.001	6.665	66.361	15.39
4/12/2023 10:46	6698.001	6.665	66.365	15.39
4/12/2023 10:46	6699.001	6.665	66.354	15.389
4/12/2023 10:46	6700.001	6.666	66.373	15.391
4/12/2023 10:46	6701.001	6.665	66.363	15.39
4/12/2023 10:46	6702.001	6.664	66.364	15.387
4/12/2023 10:46	6703.001	6.659	66.355	15.374
4/12/2023 10:46	6704.001	6.662	66.363	15.382
4/12/2023 10:46	6705.001	6.665	66.376	15.388
4/12/2023 10:46	6706.001	6.664	66.363	15.388
4/12/2023 10:46	6707.001	6.665	66.359	15.388
4/12/2023 10:46	6708.001	6.66	66.358	15.377
4/12/2023 10:46	6709.001	6.664	66.36	15.386
4/12/2023 10:46	6710.001	6.67	66.374	15.4
4/12/2023 10:46	6711.001	6.665	66.363	15.39
4/12/2023 10:46	6712.001	6.662	66.361	15.382
4/12/2023 10:46	6713.001	6.664	66.36	15.386
4/12/2023 10:46	6714.001	6.666	66.368	15.391
4/12/2023 10:46	6715.001	6.662	66.374	15.383
4/12/2023 10:46	6716.001	6.66	66.376	15.379
4/12/2023 10:46	6717.001	6.663	66.364	15.386
4/12/2023 10:46	6718.001	6.665	66.365	15.389
4/12/2023 10:46	6719.001	6.668	66.361	15.397
4/12/2023 10:46	6720.001	6.66	66.377	15.378
4/12/2023 10:46	6721.001	6.661	66.374	15.381
4/12/2023 10:46	6722.001	6.661	66.368	15.38
4/12/2023 10:46	6723.001	6.666	66.364	15.392
4/12/2023 10:46	6724.001	6.663	66.36	15.384
4/12/2023 10:46	6725.001	6.663	66.369	15.386
4/12/2023 10:46	6726.001	6.666	66.369	15.391
4/12/2023 10:46	6727.001	6.665	66.369	15.389
4/12/2023 10:46	6728.001	6.661	66.371	15.38
4/12/2023 10:46	6729.001	6.662	66.367	15.382
4/12/2023 10:46	6730.001	6.655	66.377	15.367
4/12/2023 10:47	6731.001	6.66	66.374	15.377
4/12/2023 10:47	6732.001	6.654	66.367	15.364
4/12/2023 10:47	6733.001	6.66	66.367	15.377
4/12/2023 10:47	6734.001	6.661	66.369	15.38
4/12/2023 10:47	6735.001	6.66	66.388	15.378
4/12/2023 10:47	6736.001	6.661	66.368	15.379
4/12/2023 10:47	6737.001	6.663	66.364	15.384
4/12/2023 10:47	6738.001	6.66	66.372	15.379
4/12/2023 10:47	6739.001	6.661	66.367	15.381
4/12/2023 10:47	6740.001	6.661	66.381	15.379
4/12/2023 10:47	6741.001	6.656	66.377	15.37
4/12/2023 10:47	6742.001	6.664	66.371	15.386

4/12/2023 10:47	6743.001	6.668	66.368	15.397
4/12/2023 10:47	6744.001	6.66	66.367	15.377
4/12/2023 10:47	6745.001	6.658	66.385	15.374
4/12/2023 10:47	6746.001	6.658	66.378	15.372
4/12/2023 10:47	6747.001	6.657	66.373	15.37
4/12/2023 10:47	6748.001	6.656	66.369	15.367
4/12/2023 10:47	6749.001	6.659	66.373	15.376
4/12/2023 10:47	6750.001	6.658	66.382	15.373
4/12/2023 10:47	6751.001	6.656	66.382	15.369
4/12/2023 10:47	6752.001	6.666	66.377	15.391
4/12/2023 10:47	6753.001	6.66	66.378	15.377
4/12/2023 10:47	6754.001	6.658	66.377	15.374
4/12/2023 10:47	6755.001	6.657	66.389	15.371
4/12/2023 10:47	6756.001	6.655	66.384	15.366
4/12/2023 10:47	6757.001	6.656	66.369	15.369
4/12/2023 10:47	6758.001	6.659	66.377	15.375
4/12/2023 10:47	6759.001	6.657	66.376	15.37
4/12/2023 10:47	6760.001	6.661	66.39	15.38
4/12/2023 10:47	6761.001	6.661	66.378	15.381
4/12/2023 10:47	6762.001	6.655	66.381	15.367
4/12/2023 10:47	6763.001	6.662	66.376	15.382
4/12/2023 10:47	6764.001	6.658	66.376	15.373
4/12/2023 10:47	6765.001	6.656	66.388	15.369
4/12/2023 10:47	6766.001	6.654	66.384	15.365
4/12/2023 10:47	6767.001	6.66	66.376	15.377
4/12/2023 10:47	6768.001	6.655	66.374	15.367
4/12/2023 10:47	6769.001	6.661	66.38	15.379
4/12/2023 10:47	6770.001	6.661	66.388	15.38
4/12/2023 10:47	6771.001	6.659	66.385	15.376
4/12/2023 10:47	6772.001	6.654	66.381	15.365
4/12/2023 10:47	6773.001	6.653	66.374	15.362
4/12/2023 10:47	6774.001	6.653	66.376	15.362
4/12/2023 10:47	6775.001	6.651	66.394	15.357
4/12/2023 10:47	6776.001	6.656	66.381	15.368
4/12/2023 10:47	6777.001	6.654	66.38	15.363
4/12/2023 10:47	6778.001	6.654	66.384	15.364
4/12/2023 10:47	6779.001	6.66	66.385	15.378
4/12/2023 10:47	6780.001	6.647	66.394	15.349
4/12/2023 10:47	6781.001	6.654	66.384	15.363
4/12/2023 10:47	6782.001	6.655	66.384	15.365
4/12/2023 10:47	6783.001	6.651	66.38	15.357
4/12/2023 10:47	6784.001	6.654	66.377	15.364
4/12/2023 10:47	6785.001	6.65	66.399	15.355
4/12/2023 10:47	6786.001	6.656	66.385	15.368
4/12/2023 10:47	6787.001	6.654	66.391	15.363
4/12/2023 10:47	6788.001	6.652	66.376	15.36
4/12/2023 10:47	6789.001	6.654	66.38	15.364

4/12/2023 10:47	6790.001	6.656	66.397	15.368
4/12/2023 10:48	6791.001	6.65	66.394	15.356
4/12/2023 10:48	6792.001	6.649	66.382	15.353
4/12/2023 10:48	6793.001	6.647	66.384	15.348
4/12/2023 10:48	6794.001	6.646	66.382	15.346
4/12/2023 10:48	6795.001	6.648	66.403	15.351
4/12/2023 10:48	6796.001	6.654	66.398	15.364
4/12/2023 10:48	6797.001	6.65	66.388	15.354
4/12/2023 10:48	6798.001	6.652	66.389	15.36
4/12/2023 10:48	6799.001	6.647	66.382	15.348
4/12/2023 10:48	6800.001	6.648	66.399	15.351
4/12/2023 10:48	6801.001	6.647	66.389	15.347
4/12/2023 10:48	6802.001	6.646	66.388	15.346
4/12/2023 10:48	6803.001	6.651	66.389	15.357
4/12/2023 10:48	6804.001	6.651	66.39	15.356
4/12/2023 10:48	6805.001	6.656	66.404	15.368
4/12/2023 10:48	6806.001	6.649	66.397	15.352
4/12/2023 10:48	6807.001	6.648	66.39	15.35
4/12/2023 10:48	6808.001	6.646	66.388	15.346
4/12/2023 10:48	6809.001	6.647	66.388	15.347
4/12/2023 10:48	6810.001	6.642	66.402	15.337
4/12/2023 10:48	6811.001	6.643	66.397	15.339
4/12/2023 10:48	6812.001	6.644	66.394	15.34
4/12/2023 10:48	6813.001	6.649	66.389	15.352
4/12/2023 10:48	6814.001	6.643	66.385	15.337
4/12/2023 10:48	6815.001	6.65	66.404	15.354
4/12/2023 10:48	6816.001	6.641	66.391	15.333
4/12/2023 10:48	6817.001	6.642	66.39	15.336
4/12/2023 10:48	6818.001	6.645	66.39	15.343
4/12/2023 10:48	6819.001	6.647	66.386	15.348
4/12/2023 10:48	6820.001	6.643	66.41	15.338
4/12/2023 10:48	6821.001	6.644	66.394	15.341
4/12/2023 10:48	6822.001	6.642	66.389	15.337
4/12/2023 10:48	6823.001	6.647	66.394	15.347
4/12/2023 10:48	6824.001	6.644	66.391	15.341
4/12/2023 10:48	6825.001	6.646	66.403	15.345
4/12/2023 10:48	6826.001	6.638	66.394	15.327
4/12/2023 10:48	6827.001	6.637	66.398	15.324
4/12/2023 10:48	6828.001	6.641	66.393	15.333
4/12/2023 10:48	6829.001	6.645	66.389	15.343
4/12/2023 10:48	6830.001	6.637	66.403	15.325
4/12/2023 10:48	6831.001	6.646	66.393	15.345
4/12/2023 10:48	6832.001	6.649	66.393	15.352
4/12/2023 10:48	6833.001	6.64	66.393	15.333
4/12/2023 10:48	6834.001	6.643	66.388	15.339
4/12/2023 10:48	6835.001	6.643	66.411	15.338
4/12/2023 10:48	6836.001	6.635	66.399	15.32

4/12/2023 10:48	6837.001	6.639	66.398	15.33
4/12/2023 10:48	6838.001	6.636	66.389	15.322
4/12/2023 10:48	6839.001	6.641	66.397	15.334
4/12/2023 10:48	6840.001	6.637	66.407	15.324
4/12/2023 10:48	6841.001	6.64	66.401	15.331
4/12/2023 10:48	6842.001	6.644	66.399	15.341
4/12/2023 10:48	6843.001	6.637	66.398	15.325
4/12/2023 10:48	6844.001	6.633	66.395	15.315
4/12/2023 10:48	6845.001	6.64	66.415	15.333
4/12/2023 10:48	6846.001	6.638	66.406	15.326
4/12/2023 10:48	6847.001	6.638	66.399	15.327
4/12/2023 10:48	6848.001	6.643	66.397	15.337
4/12/2023 10:48	6849.001	6.637	66.394	15.324
4/12/2023 10:48	6850.001	6.64	66.41	15.332
4/12/2023 10:49	6851.001	6.63	66.404	15.309
4/12/2023 10:49	6852.001	6.639	66.401	15.329
4/12/2023 10:49	6853.001	6.632	66.397	15.314
4/12/2023 10:49	6854.001	6.637	66.397	15.325
4/12/2023 10:49	6855.001	6.632	66.415	15.313
4/12/2023 10:49	6856.001	6.628	66.41	15.305
4/12/2023 10:49	6857.001	6.636	66.406	15.323
4/12/2023 10:49	6858.001	6.628	66.399	15.304
4/12/2023 10:49	6859.001	6.636	66.398	15.323
4/12/2023 10:49	6860.001	6.627	66.42	15.302
4/12/2023 10:49	6861.001	6.63	66.403	15.309
4/12/2023 10:49	6862.001	6.634	66.398	15.317
4/12/2023 10:49	6863.001	6.627	66.403	15.302
4/12/2023 10:49	6864.001	6.63	66.395	15.308
4/12/2023 10:49	6865.001	6.63	66.414	15.308
4/12/2023 10:49	6866.001	6.633	66.412	15.314
4/12/2023 10:49	6867.001	6.629	66.404	15.305
4/12/2023 10:49	6868.001	6.626	66.402	15.298
4/12/2023 10:49	6869.001	6.628	66.397	15.303
4/12/2023 10:49	6870.001	6.629	66.421	15.306
4/12/2023 10:49	6871.001	6.626	66.408	15.3
4/12/2023 10:49	6872.001	6.628	66.404	15.304
4/12/2023 10:49	6873.001	6.633	66.401	15.315
4/12/2023 10:49	6874.001	6.624	66.404	15.294
4/12/2023 10:49	6875.001	6.623	66.421	15.293
4/12/2023 10:49	6876.001	6.628	66.411	15.303
4/12/2023 10:49	6877.001	6.628	66.406	15.303
4/12/2023 10:49	6878.001	6.627	66.401	15.3
4/12/2023 10:49	6879.001	6.628	66.399	15.304
4/12/2023 10:49	6880.001	6.621	66.424	15.287
4/12/2023 10:49	6881.001	6.622	66.411	15.29
4/12/2023 10:49	6882.001	6.622	66.407	15.291
4/12/2023 10:49	6883.001	6.623	66.403	15.292

4/12/2023 10:49	6884.001	6.624	66.401	15.295
4/12/2023 10:49	6885.001	6.627	66.423	15.301
4/12/2023 10:49	6886.001	6.62	66.415	15.286
4/12/2023 10:49	6887.001	6.623	66.411	15.292
4/12/2023 10:49	6888.001	6.618	66.406	15.28
4/12/2023 10:49	6889.001	6.62	66.402	15.285
4/12/2023 10:49	6890.001	6.613	66.428	15.27
4/12/2023 10:49	6891.001	6.624	66.416	15.295
4/12/2023 10:49	6892.001	6.62	66.41	15.285
4/12/2023 10:49	6893.001	6.617	66.406	15.278
4/12/2023 10:49	6894.001	6.618	66.416	15.28
4/12/2023 10:49	6895.001	6.625	66.432	15.297
4/12/2023 10:49	6896.001	6.624	66.411	15.296
4/12/2023 10:49	6897.001	6.616	66.412	15.275
4/12/2023 10:49	6898.001	6.62	66.404	15.285
4/12/2023 10:49	6899.001	6.617	66.402	15.279
4/12/2023 10:49	6900.001	6.618	66.429	15.281
4/12/2023 10:49	6901.001	6.615	66.415	15.275
4/12/2023 10:49	6902.001	6.617	66.407	15.279
4/12/2023 10:49	6903.001	6.614	66.411	15.272
4/12/2023 10:49	6904.001	6.619	66.416	15.282
4/12/2023 10:49	6905.001	6.612	66.429	15.266
4/12/2023 10:49	6906.001	6.615	66.421	15.274
4/12/2023 10:49	6907.001	6.612	66.411	15.266
4/12/2023 10:49	6908.001	6.61	66.41	15.262
4/12/2023 10:49	6909.001	6.616	66.412	15.275
4/12/2023 10:49	6910.001	6.614	66.434	15.271
4/12/2023 10:50	6911.001	6.613	66.42	15.27
4/12/2023 10:50	6912.001	6.618	66.424	15.28
4/12/2023 10:50	6913.001	6.616	66.414	15.275
4/12/2023 10:50	6914.001	6.613	66.412	15.269
4/12/2023 10:50	6915.001	6.609	66.438	15.26
4/12/2023 10:50	6916.001	6.607	66.415	15.255
4/12/2023 10:50	6917.001	6.611	66.421	15.266
4/12/2023 10:50	6918.001	6.61	66.417	15.263
4/12/2023 10:50	6919.001	6.611	66.416	15.264
4/12/2023 10:50	6920.001	6.607	66.436	15.255
4/12/2023 10:50	6921.001	6.61	66.425	15.263
4/12/2023 10:50	6922.001	6.609	66.416	15.259
4/12/2023 10:50	6923.001	6.61	66.423	15.263
4/12/2023 10:50	6924.001	6.613	66.411	15.269
4/12/2023 10:50	6925.001	6.609	66.441	15.26
4/12/2023 10:50	6926.001	6.61	66.43	15.262
4/12/2023 10:50	6927.001	6.611	66.421	15.265
4/12/2023 10:50	6928.001	6.608	66.421	15.257
4/12/2023 10:50	6929.001	6.608	66.417	15.257
4/12/2023 10:50	6930.001	6.612	66.442	15.268

4/12/2023 10:50	6931.001	6.608	66.429	15.257
4/12/2023 10:50	6932.001	6.608	66.42	15.257
4/12/2023 10:50	6933.001	6.604	66.427	15.248
4/12/2023 10:50	6934.001	6.608	66.416	15.257
4/12/2023 10:50	6935.001	6.607	66.443	15.256
4/12/2023 10:50	6936.001	6.609	66.432	15.261
4/12/2023 10:50	6937.001	6.614	66.423	15.272
4/12/2023 10:50	6938.001	6.612	66.416	15.267
4/12/2023 10:50	6939.001	6.603	66.419	15.245
4/12/2023 10:50	6940.001	6.603	66.44	15.245
4/12/2023 10:50	6941.001	6.606	66.436	15.254
4/12/2023 10:50	6942.001	6.605	66.427	15.251
4/12/2023 10:50	6943.001	6.603	66.421	15.245
4/12/2023 10:50	6944.001	6.602	66.423	15.244
4/12/2023 10:50	6945.001	6.606	66.446	15.253
4/12/2023 10:50	6946.001	6.604	66.425	15.248
4/12/2023 10:50	6947.001	6.601	66.428	15.242
4/12/2023 10:50	6948.001	6.599	66.424	15.237
4/12/2023 10:50	6949.001	6.601	66.419	15.242
4/12/2023 10:50	6950.001	6.605	66.445	15.251
4/12/2023 10:50	6951.001	6.606	66.437	15.253
4/12/2023 10:50	6952.001	6.604	66.43	15.249
4/12/2023 10:50	6953.001	6.603	66.424	15.247
4/12/2023 10:50	6954.001	6.603	66.43	15.246
4/12/2023 10:50	6955.001	6.605	66.458	15.251
4/12/2023 10:50	6956.001	6.601	66.436	15.242
4/12/2023 10:50	6957.001	6.605	66.429	15.25
4/12/2023 10:50	6958.001	6.603	66.425	15.245
4/12/2023 10:50	6959.001	6.602	66.432	15.244
4/12/2023 10:50	6960.001	6.601	66.455	15.242
4/12/2023 10:50	6961.001	6.598	66.44	15.235
4/12/2023 10:50	6962.001	6.6	66.434	15.239
4/12/2023 10:50	6963.001	6.6	66.432	15.239
4/12/2023 10:50	6964.001	6.601	66.432	15.242
4/12/2023 10:50	6965.001	6.604	66.455	15.25
4/12/2023 10:50	6966.001	6.597	66.437	15.233
4/12/2023 10:50	6967.001	6.6	66.433	15.238
4/12/2023 10:50	6968.001	6.6	66.433	15.239
4/12/2023 10:50	6969.001	6.597	66.43	15.233
4/12/2023 10:50	6970.001	6.598	66.463	15.234
4/12/2023 10:51	6971.001	6.594	66.443	15.225
4/12/2023 10:51	6972.001	6.596	66.437	15.231
4/12/2023 10:51	6973.001	6.594	66.437	15.225
4/12/2023 10:51	6974.001	6.598	66.432	15.235
4/12/2023 10:51	6975.001	6.594	66.463	15.226
4/12/2023 10:51	6976.001	6.599	66.44	15.236
4/12/2023 10:51	6977.001	6.594	66.434	15.225



4/12/2023 10:51	6978.001	6.593	66.437	15.223
4/12/2023 10:51	6979.001	6.598	66.437	15.235
4/12/2023 10:51	6980.003	6.601	66.464	15.242
4/12/2023 10:51	6981.001	6.595	66.443	15.228
4/12/2023 10:51	6982.001	6.604	66.441	15.249
4/12/2023 10:51	6983.001	6.598	66.44	15.235
4/12/2023 10:51	6984.001	6.597	66.438	15.232
4/12/2023 10:51	6985.001	6.594	66.463	15.225
4/12/2023 10:51	6986.001	6.593	66.446	15.224
4/12/2023 10:51	6987.001	6.598	66.436	15.234
4/12/2023 10:51	6988.001	6.598	66.443	15.234
4/12/2023 10:51	6989.001	6.599	66.443	15.236
4/12/2023 10:51	6990.001	6.601	66.463	15.242
4/12/2023 10:51	6991.001	6.598	66.447	15.235
4/12/2023 10:51	6992.001	6.595	66.442	15.228
4/12/2023 10:51	6993.001	6.592	66.441	15.222
4/12/2023 10:51	6994.001	6.593	66.44	15.222
4/12/2023 10:51	6995.001	6.599	66.466	15.237
4/12/2023 10:51	6996.001	6.6	66.451	15.239
4/12/2023 10:51	6997.001	6.594	66.443	15.226
4/12/2023 10:51	6998.001	6.593	66.443	15.224
4/12/2023 10:51	6999.001	6.593	66.443	15.223
4/12/2023 10:51	7000.001	6.594	66.47	15.226
4/12/2023 10:51	7001.001	6.597	66.451	15.232
4/12/2023 10:51	7002.001	6.595	66.445	15.227
4/12/2023 10:51	7003.001	6.593	66.45	15.224
4/12/2023 10:51	7004.001	6.598	66.443	15.235
4/12/2023 10:51	7005.001	6.59	66.47	15.216
4/12/2023 10:51	7006.001	6.592	66.455	15.222
4/12/2023 10:51	7007.001	6.597	66.449	15.231
4/12/2023 10:51	7008.001	6.596	66.449	15.229
4/12/2023 10:51	7009.001	6.599	66.447	15.236
4/12/2023 10:51	7010.001	6.596	66.475	15.23
4/12/2023 10:51	7011.001	6.594	66.458	15.226
4/12/2023 10:51	7012.001	6.591	66.454	15.218
4/12/2023 10:51	7013.001	6.585	66.455	15.204
4/12/2023 10:51	7014.001	6.59	66.447	15.217
4/12/2023 10:51	7015.001	6.594	66.485	15.225
4/12/2023 10:51	7016.001	6.589	66.458	15.215
4/12/2023 10:51	7017.001	6.59	66.456	15.216
4/12/2023 10:51	7018.001	6.595	66.454	15.228
4/12/2023 10:51	7019.001	6.591	66.451	15.218
4/12/2023 10:51	7020.001	6.591	66.483	15.219
4/12/2023 10:51	7021.001	6.591	66.464	15.218
4/12/2023 10:51	7022.001	6.586	66.453	15.206
4/12/2023 10:51	7023.001	6.59	66.453	15.217
4/12/2023 10:51	7024.001	6.593	66.455	15.224

4/12/2023 10:51	7025.001	6.587	66.479	15.209
4/12/2023 10:51	7026.001	6.59	66.466	15.217
4/12/2023 10:51	7027.001	6.587	66.455	15.209
4/12/2023 10:51	7028.001	6.587	66.459	15.21
4/12/2023 10:51	7029.001	6.593	66.456	15.223
4/12/2023 10:51	7030.001	6.59	66.479	15.216
4/12/2023 10:52	7031.001	6.588	66.46	15.212
4/12/2023 10:52	7032.001	6.588	66.456	15.211
4/12/2023 10:52	7033.001	6.585	66.454	15.205
4/12/2023 10:52	7034.001	6.594	66.453	15.226
4/12/2023 10:52	7035.001	6.591	66.486	15.218
4/12/2023 10:52	7036.001	6.587	66.468	15.209
4/12/2023 10:52	7037.001	6.587	66.456	15.21
4/12/2023 10:52	7038.001	6.589	66.455	15.215
4/12/2023 10:52	7039.001	6.584	66.462	15.202
4/12/2023 10:52	7040.009	6.592	66.494	15.22
4/12/2023 10:52	7041.001	6.588	66.468	15.211
4/12/2023 10:52	7042.001	6.588	66.46	15.212
4/12/2023 10:52	7043.001	6.59	66.46	15.215
4/12/2023 10:52	7044.001	6.585	66.463	15.205
4/12/2023 10:52	7045.004	6.587	66.494	15.209
4/12/2023 10:52	7046.001	6.586	66.471	15.208
4/12/2023 10:52	7047.001	6.586	66.466	15.206
4/12/2023 10:52	7048.001	6.586	66.462	15.207
4/12/2023 10:52	7049.001	6.593	66.459	15.222
4/12/2023 10:52	7050.002	6.587	66.494	15.21
4/12/2023 10:52	7051.001	6.591	66.472	15.218
4/12/2023 10:52	7052.001	6.585	66.468	15.205
4/12/2023 10:52	7053.001	6.585	66.463	15.205
4/12/2023 10:52	7054.001	6.585	66.463	15.205
4/12/2023 10:52	7055.011	6.588	66.497	15.211
4/12/2023 10:52	7056.001	6.588	66.47	15.213
4/12/2023 10:52	7057.001	6.585	66.47	15.205
4/12/2023 10:52	7058.001	6.578	66.464	15.189
4/12/2023 10:52	7059.001	6.583	66.467	15.2
4/12/2023 10:52	7060.018	6.588	66.499	15.212
4/12/2023 10:52	7061.001	6.585	66.479	15.205
4/12/2023 10:52	7062.001	6.586	66.464	15.206
4/12/2023 10:52	7063.001	6.586	66.467	15.206
4/12/2023 10:52	7064.001	6.58	66.466	15.194
4/12/2023 10:52	7065.017	6.585	66.501	15.205
4/12/2023 10:52	7066.001	6.582	66.481	15.198
4/12/2023 10:52	7067.001	6.582	66.471	15.198
4/12/2023 10:52	7068.001	6.586	66.475	15.207
4/12/2023 10:52	7069.001	6.585	66.471	15.204
4/12/2023 10:52	7070.032	6.582	66.493	15.197
4/12/2023 10:52	7071.001	6.583	66.475	15.199

4/12/2023 10:52	7072.001	6.581	66.472	15.195
4/12/2023 10:52	7073.001	6.579	66.468	15.191
4/12/2023 10:52	7074.001	6.579	66.47	15.191
4/12/2023 10:52	7075.036	6.582	66.506	15.198
4/12/2023 10:52	7076.001	6.581	66.477	15.196
4/12/2023 10:52	7077.001	6.581	66.472	15.196
4/12/2023 10:52	7078.001	6.577	66.468	15.186
4/12/2023 10:52	7079.001	6.583	66.473	15.2
4/12/2023 10:52	7080.033	6.583	66.505	15.201
4/12/2023 10:52	7081.001	6.573	66.485	15.177
4/12/2023 10:52	7082.001	6.584	66.479	15.203
4/12/2023 10:52	7083.001	6.573	66.472	15.178
4/12/2023 10:52	7084.001	6.58	66.48	15.192
4/12/2023 10:52	7085.038	6.577	66.507	15.186
4/12/2023 10:52	7086.001	6.584	66.479	15.201
4/12/2023 10:52	7087.001	6.579	66.475	15.191
4/12/2023 10:52	7088.001	6.578	66.476	15.189
4/12/2023 10:52	7089.001	6.577	66.476	15.185
4/12/2023 10:52	7090.04	6.575	66.512	15.181
4/12/2023 10:53	7091.001	6.576	66.486	15.184
4/12/2023 10:53	7092.001	6.579	66.486	15.191
4/12/2023 10:53	7093.001	6.578	66.476	15.189
4/12/2023 10:53	7094.001	6.575	66.479	15.183
4/12/2023 10:53	7095.049	6.575	66.515	15.182
4/12/2023 10:53	7096.001	6.575	66.49	15.182
4/12/2023 10:53	7097.001	6.578	66.488	15.188
4/12/2023 10:53	7098.001	6.575	66.477	15.182
4/12/2023 10:53	7099.001	6.567	66.48	15.164
4/12/2023 10:53	7100.044	6.579	66.51	15.19
4/12/2023 10:53	7101.001	6.576	66.492	15.184
4/12/2023 10:53	7102.001	6.571	66.489	15.172
4/12/2023 10:53	7103.001	6.572	66.477	15.175
4/12/2023 10:53	7104.001	6.573	66.483	15.178
4/12/2023 10:53	7105.049	6.573	66.512	15.176
4/12/2023 10:53	7106.001	6.58	66.488	15.192
4/12/2023 10:53	7107.001	6.568	66.486	15.164
4/12/2023 10:53	7108.001	6.57	66.484	15.169
4/12/2023 10:53	7109.001	6.564	66.477	15.156
4/12/2023 10:53	7110.073	6.572	66.51	15.174
4/12/2023 10:53	7111.014	6.571	66.497	15.173
4/12/2023 10:53	7112.001	6.577	66.489	15.186
4/12/2023 10:53	7113.001	6.569	66.483	15.168
4/12/2023 10:53	7114.001	6.573	66.483	15.178
4/12/2023 10:53	7115.096	6.573	66.518	15.176
4/12/2023 10:53	7116.001	6.571	66.493	15.173
4/12/2023 10:53	7117.001	6.573	66.49	15.176
4/12/2023 10:53	7118.001	6.575	66.486	15.181

4/12/2023 10:53	7119.001	6.571	66.485	15.172
4/12/2023 10:53	7120.111	6.577	66.518	15.186
4/12/2023 10:53	7121.001	6.567	66.493	15.164
4/12/2023 10:53	7122.001	6.57	66.493	15.169
4/12/2023 10:53	7123.001	6.573	66.485	15.176
4/12/2023 10:53	7124.001	6.574	66.484	15.179
4/12/2023 10:53	7125.118	6.571	66.518	15.172
4/12/2023 10:53	7126.001	6.573	66.494	15.177
4/12/2023 10:53	7127.001	6.569	66.492	15.167
4/12/2023 10:53	7128.001	6.569	66.486	15.167
4/12/2023 10:53	7129.001	6.573	66.486	15.177
4/12/2023 10:53	7130.133	6.57	66.514	15.171
4/12/2023 10:53	7131.001	6.573	66.498	15.176
4/12/2023 10:53	7132.001	6.57	66.489	15.169
4/12/2023 10:53	7133.001	6.571	66.49	15.172
4/12/2023 10:53	7134.001	6.569	66.488	15.167
4/12/2023 10:53	7135.134	6.57	66.512	15.17
4/12/2023 10:53	7136.001	6.564	66.494	15.156
4/12/2023 10:53	7137.001	6.567	66.493	15.162
4/12/2023 10:53	7138.001	6.563	66.488	15.154
4/12/2023 10:53	7139.001	6.566	66.484	15.162
4/12/2023 10:53	7140.132	6.568	66.52	15.164
4/12/2023 10:53	7141.001	6.568	66.498	15.165
4/12/2023 10:53	7142.001	6.57	66.492	15.171
4/12/2023 10:53	7143.001	6.575	66.488	15.182
4/12/2023 10:53	7144.001	6.563	66.485	15.153
4/12/2023 10:53	7145.134	6.565	66.516	15.158
4/12/2023 10:53	7146.001	6.57	66.497	15.17
4/12/2023 10:53	7147.001	6.566	66.494	15.16
4/12/2023 10:53	7148.001	6.57	66.486	15.17
4/12/2023 10:53	7149.001	6.57	66.488	15.169
4/12/2023 10:54	7150.155	6.571	66.518	15.173
4/12/2023 10:54	7151.001	6.565	66.499	15.158
4/12/2023 10:54	7152.001	6.564	66.489	15.155
4/12/2023 10:54	7153.001	6.566	66.488	15.162
4/12/2023 10:54	7154.001	6.568	66.49	15.165
4/12/2023 10:54	7155.165	6.563	66.519	15.154
4/12/2023 10:54	7156.001	6.567	66.497	15.163
4/12/2023 10:54	7157.001	6.565	66.497	15.159
4/12/2023 10:54	7158.001	6.563	66.486	15.153
4/12/2023 10:54	7159.001	6.566	66.483	15.161
4/12/2023 10:54	7160.173	6.562	66.518	15.151
4/12/2023 10:54	7161.001	6.566	66.494	15.16
4/12/2023 10:54	7162.001	6.562	66.485	15.153
4/12/2023 10:54	7163.001	6.56	66.488	15.146
4/12/2023 10:54	7164.001	6.557	66.483	15.139
4/12/2023 10:54	7165.189	6.565	66.514	15.157

4/12/2023 10:54	7166.001	6.562	66.493	15.151
4/12/2023 10:54	7167.001	6.561	66.485	15.149
4/12/2023 10:54	7168.001	6.564	66.485	15.157
4/12/2023 10:54	7169.001	6.559	66.483	15.145
4/12/2023 10:54	7170.2	6.565	66.512	15.159
4/12/2023 10:54	7171.001	6.562	66.496	15.151
4/12/2023 10:54	7172.001	6.559	66.484	15.145
4/12/2023 10:54	7173.001	6.554	66.485	15.134
4/12/2023 10:54	7174.001	6.563	66.484	15.155
4/12/2023 10:54	7175.209	6.565	66.516	15.159
4/12/2023 10:54	7176.001	6.569	66.493	15.167
4/12/2023 10:54	7177.001	6.56	66.489	15.147
4/12/2023 10:54	7178.001	6.566	66.489	15.16
4/12/2023 10:54	7179.001	6.558	66.481	15.143
4/12/2023 10:54	7180.222	6.563	66.511	15.153
4/12/2023 10:54	7181.001	6.557	66.493	15.14
4/12/2023 10:54	7182.001	6.561	66.489	15.15
4/12/2023 10:54	7183.001	6.559	66.483	15.144
4/12/2023 10:54	7184.001	6.562	66.484	15.152
4/12/2023 10:54	7185.222	6.566	66.511	15.162
4/12/2023 10:54	7186.001	6.559	66.49	15.144
4/12/2023 10:54	7187.001	6.561	66.484	15.149
4/12/2023 10:54	7188.001	6.556	66.479	15.138
4/12/2023 10:54	7189.001	6.559	66.48	15.144
4/12/2023 10:54	7190.233	6.554	66.509	15.133
4/12/2023 10:54	7191.001	6.565	66.485	15.159
4/12/2023 10:54	7192.001	6.56	66.48	15.146
4/12/2023 10:54	7193.001	6.561	66.481	15.15
4/12/2023 10:54	7194.001	6.561	66.477	15.15
4/12/2023 10:54	7195.261	6.56	66.509	15.146
4/12/2023 10:54	7196.001	6.559	66.488	15.146
4/12/2023 10:54	7197.001	6.556	66.485	15.138
4/12/2023 10:54	7198.001	6.56	66.477	15.147
4/12/2023 10:54	7199.001	6.558	66.475	15.143
4/12/2023 10:54	7200.265	6.558	66.506	15.141
4/12/2023 10:54	7201.001	6.557	66.493	15.141
4/12/2023 10:54	7202.001	6.559	66.483	15.145
4/12/2023 10:54	7203.001	6.56	66.476	15.148
4/12/2023 10:54	7204.001	6.561	66.481	15.15
4/12/2023 10:54	7205.279	6.559	66.503	15.146
4/12/2023 10:54	7206.001	6.556	66.485	15.138
4/12/2023 10:54	7207.001	6.562	66.48	15.151
4/12/2023 10:54	7208.001	6.559	66.481	15.145
4/12/2023 10:54	7209.001	6.561	66.473	15.15
4/12/2023 10:55	7210.286	6.558	66.499	15.143
4/12/2023 10:55	7211.001	6.559	66.485	15.145
4/12/2023 10:55	7212.001	6.562	66.476	15.152

4/12/2023 10:55	7213.001	6.56	66.481	15.147
4/12/2023 10:55	7214.001	6.557	66.467	15.14
4/12/2023 10:55	7215.292	6.557	66.502	15.14
4/12/2023 10:55	7216.001	6.557	66.481	15.141
4/12/2023 10:55	7217.001	6.557	66.477	15.141
4/12/2023 10:55	7218.001	6.554	66.473	15.134
4/12/2023 10:55	7219.001	6.561	66.468	15.149
4/12/2023 10:55	7220.298	6.557	66.499	15.141
4/12/2023 10:55	7221.001	6.565	66.486	15.158
4/12/2023 10:55	7222.001	6.561	66.477	15.149
4/12/2023 10:55	7223.001	6.559	66.47	15.145
4/12/2023 10:55	7224.001	6.55	66.475	15.124
4/12/2023 10:55	7225.314	6.563	66.498	15.154
4/12/2023 10:55	7226.001	6.555	66.485	15.136
4/12/2023 10:55	7227.001	6.558	66.475	15.142
4/12/2023 10:55	7228.001	6.556	66.47	15.138
4/12/2023 10:55	7229.001	6.555	66.463	15.135
4/12/2023 10:55	7230.001	6.553	66.468	15.131
4/12/2023 10:55	7231.001	6.55	66.483	15.123
4/12/2023 10:55	7232.001	6.552	66.479	15.129
4/12/2023 10:55	7233.001	6.556	66.47	15.138
4/12/2023 10:55	7234.001	6.552	66.462	15.127
4/12/2023 10:55	7235.001	6.548	66.468	15.12
4/12/2023 10:55	7236.001	6.555	66.48	15.134
4/12/2023 10:55	7237.001	6.561	66.475	15.149
4/12/2023 10:55	7238.001	6.558	66.466	15.143
4/12/2023 10:55	7239.001	6.554	66.466	15.133
4/12/2023 10:55	7240.001	6.551	66.467	15.126
4/12/2023 10:55	7241.001	6.553	66.48	15.132
4/12/2023 10:55	7242.001	6.557	66.473	15.14
4/12/2023 10:55	7243.001	6.556	66.47	15.138
4/12/2023 10:55	7244.001	6.55	66.471	15.123
4/12/2023 10:55	7245.001	6.558	66.46	15.143
4/12/2023 10:55	7246.001	6.556	66.475	15.137
4/12/2023 10:55	7247.001	6.558	66.472	15.142
4/12/2023 10:55	7248.001	6.553	66.467	15.13
4/12/2023 10:55	7249.001	6.554	66.462	15.134
4/12/2023 10:55	7250.001	6.547	66.467	15.118
4/12/2023 10:55	7251.001	6.551	66.484	15.126
4/12/2023 10:55	7252.001	6.551	66.467	15.126
4/12/2023 10:55	7253.001	6.554	66.466	15.134
4/12/2023 10:55	7254.001	6.552	66.459	15.129
4/12/2023 10:55	7255.001	6.558	66.462	15.142
4/12/2023 10:55	7256.001	6.556	66.473	15.138
4/12/2023 10:55	7257.001	6.554	66.463	15.133
4/12/2023 10:55	7258.001	6.55	66.46	15.124
4/12/2023 10:55	7259.001	6.553	66.462	15.131

4/12/2023 10:55	7260.001	6.553	66.454	15.13
4/12/2023 10:55	7261.001	6.551	66.472	15.127
4/12/2023 10:55	7262.001	6.553	66.464	15.131
4/12/2023 10:55	7263.001	6.55	66.459	15.125
4/12/2023 10:55	7264.001	6.546	66.459	15.114
4/12/2023 10:55	7265.001	6.553	66.459	15.13
4/12/2023 10:55	7266.001	6.549	66.473	15.121
4/12/2023 10:55	7267.001	6.547	66.46	15.118
4/12/2023 10:55	7268.001	6.552	66.459	15.128
4/12/2023 10:55	7269.001	6.548	66.458	15.119
4/12/2023 10:55	7270.001	6.549	66.458	15.121
4/12/2023 10:56	7271.001	6.551	66.47	15.127
4/12/2023 10:56	7272.001	6.554	66.463	15.134
4/12/2023 10:56	7273.001	6.548	66.456	15.12
4/12/2023 10:56	7274.001	6.552	66.451	15.129
4/12/2023 10:56	7275.001	6.549	66.455	15.121
4/12/2023 10:56	7276.001	6.549	66.466	15.122
4/12/2023 10:56	7277.001	6.548	66.464	15.12
4/12/2023 10:56	7278.001	6.547	66.451	15.117
4/12/2023 10:56	7279.001	6.553	66.46	15.131
4/12/2023 10:56	7280.001	6.553	66.458	15.131
4/12/2023 10:56	7281.001	6.554	66.466	15.134
4/12/2023 10:56	7282.001	6.55	66.463	15.124
4/12/2023 10:56	7283.001	6.549	66.455	15.122
4/12/2023 10:56	7284.001	6.549	66.451	15.122
4/12/2023 10:56	7285.001	6.55	66.446	15.124
4/12/2023 10:56	7286.001	6.544	66.464	15.11
4/12/2023 10:56	7287.001	6.551	66.456	15.125
4/12/2023 10:56	7288.001	6.545	66.458	15.113
4/12/2023 10:56	7289.001	6.544	66.458	15.11
4/12/2023 10:56	7290.001	6.548	66.453	15.12
4/12/2023 10:56	7291.001	6.549	66.46	15.121
4/12/2023 10:56	7292.001	6.55	66.458	15.123
4/12/2023 10:56	7293.001	6.546	66.453	15.116
4/12/2023 10:56	7294.001	6.547	66.45	15.117
4/12/2023 10:56	7295.001	6.544	66.453	15.111
4/12/2023 10:56	7296.001	6.546	66.463	15.115
4/12/2023 10:56	7297.001	6.542	66.454	15.106
4/12/2023 10:56	7298.001	6.551	66.451	15.126
4/12/2023 10:56	7299.001	6.551	66.455	15.125
4/12/2023 10:56	7300.001	6.547	66.449	15.116
4/12/2023 10:56	7301.001	6.543	66.46	15.108
4/12/2023 10:56	7302.001	6.543	66.454	15.107
4/12/2023 10:56	7303.001	6.546	66.454	15.115
4/12/2023 10:56	7304.001	6.543	66.446	15.108
4/12/2023 10:56	7305.001	6.541	66.44	15.104
4/12/2023 10:56	7306.001	6.543	66.454	15.107

4/12/2023 10:56	7307.001	6.545	66.45	15.113
4/12/2023 10:56	7308.001	6.545	66.449	15.113
4/12/2023 10:56	7309.001	6.547	66.442	15.117
4/12/2023 10:56	7310.001	6.544	66.441	15.109
4/12/2023 10:56	7311.001	6.551	66.454	15.127
4/12/2023 10:56	7312.001	6.545	66.454	15.112
4/12/2023 10:56	7313.001	6.545	66.442	15.112
4/12/2023 10:56	7314.001	6.54	66.45	15.101
4/12/2023 10:56	7315.001	6.543	66.441	15.108
4/12/2023 10:56	7316.001	6.544	66.451	15.111
4/12/2023 10:56	7317.001	6.544	66.45	15.11
4/12/2023 10:56	7318.001	6.543	66.447	15.109
4/12/2023 10:56	7319.001	6.542	66.442	15.104
4/12/2023 10:56	7320.001	6.541	66.44	15.103
4/12/2023 10:56	7321.001	6.543	66.455	15.108
4/12/2023 10:56	7322.001	6.541	66.449	15.102
4/12/2023 10:56	7323.001	6.542	66.443	15.105
4/12/2023 10:56	7324.001	6.544	66.44	15.11
4/12/2023 10:56	7325.001	6.544	66.438	15.11
4/12/2023 10:56	7326.001	6.543	66.458	15.107
4/12/2023 10:56	7327.001	6.538	66.445	15.095
4/12/2023 10:56	7328.001	6.545	66.441	15.113
4/12/2023 10:56	7329.001	6.535	66.44	15.089
4/12/2023 10:56	7330.001	6.541	66.438	15.103
4/12/2023 10:57	7331.001	6.54	66.455	15.101
4/12/2023 10:57	7332.001	6.539	66.449	15.099
4/12/2023 10:57	7333.001	6.541	66.441	15.103
4/12/2023 10:57	7334.001	6.539	66.437	15.098
4/12/2023 10:57	7335.001	6.541	66.434	15.104
4/12/2023 10:57	7336.001	6.541	66.459	15.103
4/12/2023 10:57	7337.001	6.54	66.442	15.101
4/12/2023 10:57	7338.001	6.537	66.437	15.094
4/12/2023 10:57	7339.001	6.531	66.441	15.081
4/12/2023 10:57	7340.001	6.543	66.437	15.107
4/12/2023 10:57	7341.001	6.536	66.456	15.09
4/12/2023 10:57	7342.001	6.54	66.443	15.101
4/12/2023 10:57	7343.001	6.543	66.442	15.107
4/12/2023 10:57	7344.001	6.543	66.433	15.106
4/12/2023 10:57	7345.001	6.54	66.437	15.102
4/12/2023 10:57	7346.001	6.541	66.451	15.102
4/12/2023 10:57	7347.001	6.532	66.442	15.081
4/12/2023 10:57	7348.001	6.538	66.437	15.096
4/12/2023 10:57	7349.001	6.535	66.433	15.089
4/12/2023 10:57	7350.001	6.534	66.44	15.088
4/12/2023 10:57	7351.001	6.541	66.451	15.104
4/12/2023 10:57	7352.001	6.535	66.44	15.089
4/12/2023 10:57	7353.001	6.54	66.441	15.101



4/12/2023 10:57	7354.001	6.539	66.436	15.099
4/12/2023 10:57	7355.001	6.538	66.429	15.096
4/12/2023 10:57	7356.001	6.533	66.446	15.086
4/12/2023 10:57	7357.001	6.538	66.438	15.095
4/12/2023 10:57	7358.001	6.532	66.433	15.082
4/12/2023 10:57	7359.001	6.54	66.434	15.101
4/12/2023 10:57	7360.001	6.536	66.433	15.091
4/12/2023 10:57	7361.001	6.534	66.445	15.088
4/12/2023 10:57	7362.001	6.541	66.438	15.102
4/12/2023 10:57	7363.001	6.535	66.428	15.089
4/12/2023 10:57	7364.001	6.535	66.43	15.09
4/12/2023 10:57	7365.001	6.54	66.425	15.101
4/12/2023 10:57	7366.001	6.531	66.451	15.08
4/12/2023 10:57	7367.001	6.535	66.434	15.09
4/12/2023 10:57	7368.001	6.536	66.432	15.09
4/12/2023 10:57	7369.001	6.534	66.428	15.088
4/12/2023 10:57	7370.001	6.534	66.428	15.086
4/12/2023 10:57	7371.001	6.534	66.45	15.087
4/12/2023 10:57	7372.001	6.537	66.432	15.094
4/12/2023 10:57	7373.001	6.538	66.433	15.095
4/12/2023 10:57	7374.001	6.528	66.428	15.074
4/12/2023 10:57	7375.001	6.529	66.43	15.075
4/12/2023 10:57	7376.001	6.536	66.438	15.091
4/12/2023 10:57	7377.001	6.534	66.429	15.086
4/12/2023 10:57	7378.001	6.537	66.429	15.093
4/12/2023 10:57	7379.001	6.535	66.425	15.088
4/12/2023 10:57	7380.001	6.531	66.429	15.08
4/12/2023 10:57	7381.001	6.537	66.449	15.093
4/12/2023 10:57	7382.001	6.536	66.433	15.09
4/12/2023 10:57	7383.001	6.537	66.428	15.094
4/12/2023 10:57	7384.001	6.528	66.421	15.073
4/12/2023 10:57	7385.001	6.53	66.424	15.079
4/12/2023 10:57	7386.001	6.538	66.442	15.096
4/12/2023 10:57	7387.001	6.536	66.432	15.091
4/12/2023 10:57	7388.001	6.536	66.43	15.091
4/12/2023 10:57	7389.001	6.532	66.427	15.082
4/12/2023 10:57	7390.001	6.527	66.425	15.07
4/12/2023 10:58	7391.001	6.527	66.441	15.07
4/12/2023 10:58	7392.001	6.532	66.429	15.083
4/12/2023 10:58	7393.001	6.529	66.429	15.076
4/12/2023 10:58	7394.001	6.53	66.428	15.079
4/12/2023 10:58	7395.001	6.53	66.425	15.077
4/12/2023 10:58	7396.001	6.533	66.438	15.085
4/12/2023 10:58	7397.001	6.523	66.428	15.061
4/12/2023 10:58	7398.001	6.531	66.425	15.079
4/12/2023 10:58	7399.001	6.531	66.42	15.079
4/12/2023 10:58	7400.001	6.525	66.42	15.065

4/12/2023 10:58	7401.001	6.529	66.438	15.075
4/12/2023 10:58	7402.001	6.529	66.427	15.076
4/12/2023 10:58	7403.001	6.525	66.421	15.067
4/12/2023 10:58	7404.001	6.527	66.423	15.072
4/12/2023 10:58	7405.001	6.536	66.424	15.093
4/12/2023 10:58	7406.001	6.532	66.442	15.082
4/12/2023 10:58	7407.001	6.533	66.417	15.084
4/12/2023 10:58	7408.001	6.534	66.423	15.088
4/12/2023 10:58	7409.001	6.53	66.419	15.077
4/12/2023 10:58	7410.001	6.527	66.42	15.071
4/12/2023 10:58	7411.001	6.53	66.432	15.077
4/12/2023 10:58	7412.001	6.525	66.424	15.067
4/12/2023 10:58	7413.001	6.532	66.42	15.083
4/12/2023 10:58	7414.001	6.528	66.416	15.073
4/12/2023 10:58	7415.001	6.531	66.419	15.079
4/12/2023 10:58	7416.001	6.531	66.429	15.08
4/12/2023 10:58	7417.001	6.528	66.417	15.074
4/12/2023 10:58	7418.001	6.524	66.412	15.063
4/12/2023 10:58	7419.001	6.525	66.415	15.066
4/12/2023 10:58	7420.001	6.529	66.41	15.075
4/12/2023 10:58	7421.001	6.533	66.432	15.084
4/12/2023 10:58	7422.001	6.529	66.419	15.076
4/12/2023 10:58	7423.001	6.525	66.414	15.067
4/12/2023 10:58	7424.001	6.528	66.414	15.073
4/12/2023 10:58	7425.001	6.526	66.411	15.069
4/12/2023 10:58	7426.001	6.526	66.436	15.069
4/12/2023 10:58	7427.001	6.526	66.421	15.068
4/12/2023 10:58	7428.001	6.524	66.42	15.063
4/12/2023 10:58	7429.001	6.524	66.417	15.064
4/12/2023 10:58	7430.001	6.528	66.412	15.072
4/12/2023 10:58	7431.001	6.527	66.434	15.07
4/12/2023 10:58	7432.001	6.526	66.423	15.069
4/12/2023 10:58	7433.001	6.529	66.415	15.075
4/12/2023 10:58	7434.001	6.528	66.415	15.074
4/12/2023 10:58	7435.001	6.534	66.406	15.087
4/12/2023 10:58	7436.001	6.527	66.433	15.07
4/12/2023 10:58	7437.001	6.531	66.415	15.08
4/12/2023 10:58	7438.001	6.525	66.414	15.066
4/12/2023 10:58	7439.001	6.525	66.412	15.066
4/12/2023 10:58	7440.001	6.525	66.407	15.066
4/12/2023 10:58	7441.001	6.527	66.43	15.07
4/12/2023 10:58	7442.001	6.524	66.42	15.064
4/12/2023 10:58	7443.001	6.525	66.416	15.065
4/12/2023 10:58	7444.001	6.519	66.408	15.053
4/12/2023 10:58	7445.001	6.518	66.406	15.05
4/12/2023 10:58	7446.001	6.528	66.432	15.072
4/12/2023 10:58	7447.001	6.521	66.415	15.057

4/12/2023 10:58	7448.001	6.525	66.414	15.066
4/12/2023 10:58	7449.001	6.524	66.415	15.064
4/12/2023 10:58	7450.001	6.524	66.407	15.064
4/12/2023 10:59	7451.001	6.528	66.423	15.072
4/12/2023 10:59	7452.001	6.523	66.41	15.061
4/12/2023 10:59	7453.001	6.524	66.404	15.063
4/12/2023 10:59	7454.001	6.528	66.408	15.073
4/12/2023 10:59	7455.001	6.516	66.403	15.046
4/12/2023 10:59	7456.001	6.526	66.425	15.068
4/12/2023 10:59	7457.001	6.523	66.408	15.062
4/12/2023 10:59	7458.001	6.53	66.408	15.077
4/12/2023 10:59	7459.001	6.524	66.404	15.064
4/12/2023 10:59	7460.001	6.52	66.401	15.055
4/12/2023 10:59	7461.001	6.525	66.432	15.066
4/12/2023 10:59	7462.001	6.527	66.411	15.07
4/12/2023 10:59	7463.001	6.52	66.407	15.055
4/12/2023 10:59	7464.001	6.522	66.398	15.06
4/12/2023 10:59	7465.001	6.521	66.403	15.056
4/12/2023 10:59	7466.001	6.525	66.424	15.065
4/12/2023 10:59	7467.001	6.528	66.408	15.074
4/12/2023 10:59	7468.001	6.524	66.407	15.064
4/12/2023 10:59	7469.001	6.524	66.401	15.063
4/12/2023 10:59	7470.001	6.524	66.398	15.064
4/12/2023 10:59	7471.001	6.52	66.424	15.055
4/12/2023 10:59	7472.001	6.519	66.406	15.052
4/12/2023 10:59	7473.001	6.52	66.404	15.055
4/12/2023 10:59	7474.001	6.528	66.398	15.073
4/12/2023 10:59	7475.001	6.524	66.402	15.064
4/12/2023 10:59	7476.001	6.528	66.425	15.072
4/12/2023 10:59	7477.001	6.519	66.41	15.053
4/12/2023 10:59	7478.001	6.523	66.399	15.06
4/12/2023 10:59	7479.001	6.522	66.397	15.059
4/12/2023 10:59	7480.001	6.522	66.398	15.06
4/12/2023 10:59	7481.001	6.522	66.421	15.059
4/12/2023 10:59	7482.001	6.519	66.402	15.051
4/12/2023 10:59	7483.001	6.519	66.407	15.052
4/12/2023 10:59	7484.001	6.521	66.398	15.056
4/12/2023 10:59	7485.001	6.517	66.395	15.049
4/12/2023 10:59	7486.001	6.521	66.423	15.056
4/12/2023 10:59	7487.001	6.516	66.402	15.045
4/12/2023 10:59	7488.001	6.52	66.399	15.054
4/12/2023 10:59	7489.001	6.519	66.393	15.053
4/12/2023 10:59	7490.001	6.519	66.39	15.052
4/12/2023 10:59	7491.001	6.52	66.421	15.053
4/12/2023 10:59	7492.001	6.521	66.406	15.058
4/12/2023 10:59	7493.001	6.517	66.397	15.048
4/12/2023 10:59	7494.001	6.519	66.398	15.052

4/12/2023 10:59	7495.001	6.516	66.39	15.046
4/12/2023 10:59	7496.001	6.519	66.423	15.052
4/12/2023 10:59	7497.001	6.522	66.402	15.059
4/12/2023 10:59	7498.001	6.522	66.398	15.06
4/12/2023 10:59	7499.001	6.519	66.393	15.052
4/12/2023 10:59	7500.001	6.523	66.39	15.061
4/12/2023 10:59	7501.001	6.522	66.423	15.06
4/12/2023 10:59	7502.001	6.516	66.398	15.046
4/12/2023 10:59	7503.001	6.525	66.394	15.066
4/12/2023 10:59	7504.001	6.522	66.391	15.058
4/12/2023 10:59	7505.001	6.514	66.391	15.04
4/12/2023 10:59	7506.001	6.519	66.415	15.052
4/12/2023 10:59	7507.001	6.517	66.399	15.047
4/12/2023 10:59	7508.001	6.513	66.394	15.038
4/12/2023 10:59	7509.001	6.516	66.385	15.044
4/12/2023 10:59	7510.001	6.519	66.39	15.052
4/12/2023 11:00	7511.001	6.515	66.416	15.043
4/12/2023 11:00	7512.001	6.519	66.395	15.053
4/12/2023 11:00	7513.001	6.516	66.391	15.046
4/12/2023 11:00	7514.001	6.512	66.39	15.036
4/12/2023 11:00	7515.001	6.52	66.384	15.054
4/12/2023 11:00	7516.001	6.513	66.416	15.039
4/12/2023 11:00	7517.001	6.514	66.391	15.04
4/12/2023 11:00	7518.001	6.516	66.391	15.046
4/12/2023 11:00	7519.001	6.515	66.385	15.043
4/12/2023 11:00	7520.001	6.515	66.386	15.043
4/12/2023 11:00	7521.001	6.517	66.41	15.047
4/12/2023 11:00	7522.001	6.519	66.391	15.051
4/12/2023 11:00	7523.001	6.51	66.394	15.03
4/12/2023 11:00	7524.001	6.518	66.388	15.05
4/12/2023 11:00	7525.001	6.521	66.381	15.058
4/12/2023 11:00	7526.001	6.513	66.412	15.037
4/12/2023 11:00	7527.001	6.515	66.395	15.043
4/12/2023 11:00	7528.001	6.512	66.39	15.036
4/12/2023 11:00	7529.001	6.512	66.378	15.037
4/12/2023 11:00	7530.001	6.509	66.384	15.03
4/12/2023 11:00	7531.001	6.511	66.412	15.033
4/12/2023 11:00	7532.001	6.513	66.389	15.038
4/12/2023 11:00	7533.001	6.513	66.385	15.038
4/12/2023 11:00	7534.001	6.506	66.384	15.023
4/12/2023 11:00	7535.001	6.505	66.38	15.02
4/12/2023 11:00	7536.001	6.507	66.415	15.025
4/12/2023 11:00	7537.001	6.511	66.388	15.033
4/12/2023 11:00	7538.001	6.508	66.385	15.026
4/12/2023 11:00	7539.001	6.504	66.38	15.017
4/12/2023 11:00	7540.001	6.504	66.38	15.018
4/12/2023 11:00	7541.001	6.502	66.408	15.014

4/12/2023 11:00	7542.001	6.502	66.389	15.014
4/12/2023 11:00	7543.001	6.5	66.386	15.009
4/12/2023 11:00	7544.001	6.496	66.381	15
4/12/2023 11:00	7545.001	6.502	66.377	15.012
4/12/2023 11:00	7546.001	6.507	66.407	15.024
4/12/2023 11:00	7547.001	6.5	66.386	15.008
4/12/2023 11:00	7548.001	6.503	66.377	15.015
4/12/2023 11:00	7549.001	6.494	66.381	14.994
4/12/2023 11:00	7550.001	6.495	66.372	14.996
4/12/2023 11:00	7551.001	6.496	66.411	14.998
4/12/2023 11:00	7552.001	6.492	66.386	14.989
4/12/2023 11:00	7553.001	6.497	66.378	15.001
4/12/2023 11:00	7554.001	6.494	66.381	14.994
4/12/2023 11:00	7555.001	6.492	66.376	14.989
4/12/2023 11:00	7556.001	6.495	66.399	14.997
4/12/2023 11:00	7557.001	6.501	66.385	15.01
4/12/2023 11:00	7558.001	6.491	66.38	14.987
4/12/2023 11:00	7559.001	6.495	66.373	14.997
4/12/2023 11:00	7560.001	6.495	66.374	14.998
4/12/2023 11:00	7561.01	6.492	66.406	14.989
4/12/2023 11:00	7562.001	6.495	66.381	14.997
4/12/2023 11:00	7563.001	6.496	66.374	14.998
4/12/2023 11:00	7564.001	6.494	66.372	14.994
4/12/2023 11:00	7565.001	6.494	66.374	14.994
4/12/2023 11:00	7566.024	6.49	66.404	14.986
4/12/2023 11:00	7567.001	6.493	66.381	14.992
4/12/2023 11:00	7568.001	6.492	66.372	14.991
4/12/2023 11:00	7569.001	6.491	66.377	14.988
4/12/2023 11:00	7570.001	6.498	66.371	15.003
4/12/2023 11:01	7571.027	6.493	66.407	14.992
4/12/2023 11:01	7572.001	6.495	66.38	14.997
4/12/2023 11:01	7573.001	6.494	66.377	14.993
4/12/2023 11:01	7574.001	6.493	66.373	14.993
4/12/2023 11:01	7575.001	6.487	66.372	14.978
4/12/2023 11:01	7576.023	6.494	66.397	14.994
4/12/2023 11:01	7577.001	6.485	66.378	14.974
4/12/2023 11:01	7578.001	6.491	66.378	14.986
4/12/2023 11:01	7579.001	6.49	66.372	14.985
4/12/2023 11:01	7580.001	6.489	66.365	14.982
4/12/2023 11:01	7581.026	6.492	66.403	14.99
4/12/2023 11:01	7582.001	6.49	66.381	14.986
4/12/2023 11:01	7583.001	6.485	66.373	14.974
4/12/2023 11:01	7584.001	6.49	66.369	14.986
4/12/2023 11:01	7585.001	6.49	66.364	14.985
4/12/2023 11:01	7586.037	6.489	66.397	14.982
4/12/2023 11:01	7587.001	6.489	66.378	14.984
4/12/2023 11:01	7588.001	6.492	66.365	14.989

4/12/2023 11:01	7589.001	6.495	66.367	14.998
4/12/2023 11:01	7590.001	6.489	66.373	14.983
4/12/2023 11:01	7591.027	6.489	66.395	14.983
4/12/2023 11:01	7592.001	6.487	66.373	14.979
4/12/2023 11:01	7593.001	6.491	66.371	14.989
4/12/2023 11:01	7594.001	6.484	66.368	14.972
4/12/2023 11:01	7595.001	6.486	66.369	14.977
4/12/2023 11:01	7596.03	6.491	66.397	14.987
4/12/2023 11:01	7597.001	6.485	66.372	14.973
4/12/2023 11:01	7598.001	6.488	66.367	14.981
4/12/2023 11:01	7599.001	6.486	66.364	14.977
4/12/2023 11:01	7600.001	6.483	66.369	14.968
4/12/2023 11:01	7601.026	6.485	66.402	14.973
4/12/2023 11:01	7602.001	6.486	66.372	14.976
4/12/2023 11:01	7603.001	6.49	66.367	14.985
4/12/2023 11:01	7604.001	6.487	66.365	14.979
4/12/2023 11:01	7605.001	6.487	66.363	14.979
4/12/2023 11:01	7606.024	6.487	66.398	14.979
4/12/2023 11:01	7607.001	6.488	66.372	14.982
4/12/2023 11:01	7608.001	6.488	66.368	14.98
4/12/2023 11:01	7609.001	6.49	66.365	14.985
4/12/2023 11:01	7610.001	6.481	66.356	14.964
4/12/2023 11:01	7611.038	6.485	66.395	14.973
4/12/2023 11:01	7612.001	6.489	66.376	14.983
4/12/2023 11:01	7613.001	6.484	66.373	14.971
4/12/2023 11:01	7614.001	6.485	66.36	14.973
4/12/2023 11:01	7615.001	6.492	66.363	14.989
4/12/2023 11:01	7616.038	6.488	66.395	14.981
4/12/2023 11:01	7617.001	6.49	66.373	14.986
4/12/2023 11:01	7618.001	6.489	66.365	14.982
4/12/2023 11:01	7619.001	6.482	66.365	14.968
4/12/2023 11:01	7620.001	6.486	66.365	14.975
4/12/2023 11:01	7621.04	6.484	66.398	14.972
4/12/2023 11:01	7622.001	6.485	66.368	14.973
4/12/2023 11:01	7623.001	6.481	66.364	14.964
4/12/2023 11:01	7624.001	6.486	66.358	14.976
4/12/2023 11:01	7625.001	6.487	66.355	14.978
4/12/2023 11:01	7626.069	6.481	66.393	14.965
4/12/2023 11:01	7627.001	6.48	66.372	14.963
4/12/2023 11:01	7628.001	6.483	66.364	14.968
4/12/2023 11:01	7629.001	6.49	66.359	14.986
4/12/2023 11:01	7630.001	6.483	66.358	14.969
4/12/2023 11:02	7631.075	6.488	66.386	14.981
4/12/2023 11:02	7632.001	6.484	66.369	14.971
4/12/2023 11:02	7633.001	6.481	66.363	14.965
4/12/2023 11:02	7634.001	6.48	66.364	14.963
4/12/2023 11:02	7635.001	6.479	66.359	14.959

4/12/2023 11:02	7636.081	6.485	66.391	14.974
4/12/2023 11:02	7637.001	6.486	66.368	14.977
4/12/2023 11:02	7638.001	6.483	66.358	14.968
4/12/2023 11:02	7639.001	6.482	66.358	14.966
4/12/2023 11:02	7640.001	6.48	66.358	14.963
4/12/2023 11:02	7641.097	6.486	66.389	14.976
4/12/2023 11:02	7642.001	6.484	66.368	14.97
4/12/2023 11:02	7643.001	6.482	66.368	14.966
4/12/2023 11:02	7644.001	6.48	66.36	14.962
4/12/2023 11:02	7645.001	6.483	66.358	14.969
4/12/2023 11:02	7646.104	6.476	66.394	14.954
4/12/2023 11:02	7647.001	6.481	66.368	14.964
4/12/2023 11:02	7648.001	6.478	66.36	14.958
4/12/2023 11:02	7649.001	6.476	66.355	14.954
4/12/2023 11:02	7650.001	6.482	66.358	14.966
4/12/2023 11:02	7651.106	6.478	66.388	14.958
4/12/2023 11:02	7652.001	6.478	66.368	14.957
4/12/2023 11:02	7653.001	6.477	66.365	14.956
4/12/2023 11:02	7654.001	6.476	66.359	14.954
4/12/2023 11:02	7655.001	6.478	66.355	14.957
4/12/2023 11:02	7656.122	6.48	66.386	14.962
4/12/2023 11:02	7657.001	6.483	66.364	14.97
4/12/2023 11:02	7658.001	6.48	66.356	14.961
4/12/2023 11:02	7659.001	6.48	66.363	14.961
4/12/2023 11:02	7660.001	6.476	66.354	14.953
4/12/2023 11:02	7661.12	6.479	66.388	14.961
4/12/2023 11:02	7662.001	6.478	66.371	14.957
4/12/2023 11:02	7663.001	6.479	66.356	14.96
4/12/2023 11:02	7664.001	6.477	66.358	14.954
4/12/2023 11:02	7665.001	6.481	66.354	14.964
4/12/2023 11:02	7666.131	6.486	66.385	14.975
4/12/2023 11:02	7667.001	6.481	66.364	14.965
4/12/2023 11:02	7668.001	6.479	66.359	14.96
4/12/2023 11:02	7669.001	6.478	66.358	14.958
4/12/2023 11:02	7670.001	6.478	66.352	14.958
4/12/2023 11:02	7671.142	6.476	66.386	14.952
4/12/2023 11:02	7672.001	6.471	66.365	14.942
4/12/2023 11:02	7673.001	6.471	66.355	14.942
4/12/2023 11:02	7674.001	6.472	66.356	14.943
4/12/2023 11:02	7675.001	6.48	66.35	14.961
4/12/2023 11:02	7676.163	6.475	66.384	14.95
4/12/2023 11:02	7677.001	6.478	66.367	14.958
4/12/2023 11:02	7678.001	6.475	66.359	14.951
4/12/2023 11:02	7679.001	6.476	66.351	14.952
4/12/2023 11:02	7680.001	6.476	66.35	14.952
4/12/2023 11:02	7681.175	6.472	66.393	14.944
4/12/2023 11:02	7682.001	6.477	66.365	14.956

4/12/2023 11:02	7683.001	6.471	66.358	14.941
4/12/2023 11:02	7684.001	6.474	66.354	14.948
4/12/2023 11:02	7685.001	6.475	66.347	14.95
4/12/2023 11:02	7686.242	6.476	66.382	14.954
4/12/2023 11:02	7687.001	6.474	66.363	14.949
4/12/2023 11:02	7688.001	6.473	66.356	14.947
4/12/2023 11:02	7689.001	6.469	66.35	14.937
4/12/2023 11:02	7690.001	6.473	66.355	14.945
4/12/2023 11:03	7691.167	6.477	66.38	14.956
4/12/2023 11:03	7692.001	6.47	66.368	14.939
4/12/2023 11:03	7693.001	6.474	66.358	14.949
4/12/2023 11:03	7694.001	6.474	66.356	14.948
4/12/2023 11:03	7695.001	6.477	66.346	14.955
4/12/2023 11:03	7696.177	6.469	66.386	14.937
4/12/2023 11:03	7697.001	6.469	66.364	14.936
4/12/2023 11:03	7698.001	6.47	66.356	14.939
4/12/2023 11:03	7699.001	6.469	66.354	14.937
4/12/2023 11:03	7700.001	6.465	66.351	14.927
4/12/2023 11:03	7701.19	6.469	66.38	14.936
4/12/2023 11:03	7702.001	6.473	66.368	14.946
4/12/2023 11:03	7703.001	6.469	66.359	14.938
4/12/2023 11:03	7704.001	6.473	66.35	14.947
4/12/2023 11:03	7705.001	6.469	66.351	14.936
4/12/2023 11:03	7706.18	6.476	66.382	14.954
4/12/2023 11:03	7707.001	6.469	66.356	14.938
4/12/2023 11:03	7708.001	6.469	66.352	14.938
4/12/2023 11:03	7709.001	6.465	66.355	14.928
4/12/2023 11:03	7710.001	6.47	66.348	14.939
4/12/2023 11:03	7711.196	6.472	66.378	14.944
4/12/2023 11:03	7712.001	6.468	66.363	14.934
4/12/2023 11:03	7713.001	6.467	66.355	14.931
4/12/2023 11:03	7714.001	6.465	66.351	14.927
4/12/2023 11:03	7715.001	6.472	66.356	14.945
4/12/2023 11:03	7716.225	6.461	66.377	14.919
4/12/2023 11:03	7717.001	6.466	66.363	14.929
4/12/2023 11:03	7718.001	6.464	66.355	14.926
4/12/2023 11:03	7719.001	6.465	66.35	14.927
4/12/2023 11:03	7720.001	6.468	66.35	14.935
4/12/2023 11:03	7721.228	6.464	66.378	14.925
4/12/2023 11:03	7722.001	6.463	66.359	14.923
4/12/2023 11:03	7723.001	6.466	66.354	14.929
4/12/2023 11:03	7724.001	6.462	66.347	14.92
4/12/2023 11:03	7725.001	6.463	66.348	14.923
4/12/2023 11:03	7726.234	6.467	66.381	14.932
4/12/2023 11:03	7727.001	6.459	66.363	14.914
4/12/2023 11:03	7728.001	6.465	66.352	14.928
4/12/2023 11:03	7729.001	6.472	66.348	14.943



4/12/2023 11:03	7730.001	6.461	66.348	14.918
4/12/2023 11:03	7731.248	6.46	66.38	14.916
4/12/2023 11:03	7732.001	6.461	66.354	14.919
4/12/2023 11:03	7733.001	6.461	66.351	14.918
4/12/2023 11:03	7734.001	6.461	66.345	14.917
4/12/2023 11:03	7735.001	6.467	66.355	14.931
4/12/2023 11:03	7736.273	6.466	66.377	14.929
4/12/2023 11:03	7737.001	6.467	66.356	14.932
4/12/2023 11:03	7738.001	6.466	66.348	14.929
4/12/2023 11:03	7739.001	6.465	66.348	14.928
4/12/2023 11:03	7740.001	6.462	66.346	14.921
4/12/2023 11:03	7741.289	6.462	66.376	14.921
4/12/2023 11:03	7742.001	6.462	66.363	14.92
4/12/2023 11:03	7743.001	6.465	66.351	14.927
4/12/2023 11:03	7744.001	6.461	66.346	14.919
4/12/2023 11:03	7745.001	6.461	66.346	14.918
4/12/2023 11:03	7746.295	6.474	66.38	14.949
4/12/2023 11:03	7747.001	6.466	66.36	14.93
4/12/2023 11:03	7748.001	6.461	66.354	14.919
4/12/2023 11:03	7749.001	6.462	66.347	14.921
4/12/2023 11:03	7750.001	6.46	66.347	14.917
4/12/2023 11:04	7751.305	6.464	66.373	14.925
4/12/2023 11:04	7752.001	6.461	66.358	14.918
4/12/2023 11:04	7753.001	6.458	66.354	14.911
4/12/2023 11:04	7754.001	6.462	66.347	14.921
4/12/2023 11:04	7755.001	6.465	66.343	14.926
4/12/2023 11:04	7756.303	6.457	66.371	14.908
4/12/2023 11:04	7757.001	6.461	66.356	14.919
4/12/2023 11:04	7758.001	6.46	66.352	14.915
4/12/2023 11:04	7759.001	6.457	66.351	14.909
4/12/2023 11:04	7760.001	6.46	66.347	14.917
4/12/2023 11:04	7761.322	6.459	66.378	14.915
4/12/2023 11:04	7762.001	6.461	66.359	14.919
4/12/2023 11:04	7763.001	6.453	66.347	14.9
4/12/2023 11:04	7764.001	6.464	66.351	14.924
4/12/2023 11:04	7765.001	6.461	66.345	14.918
4/12/2023 11:04	7766.316	6.464	66.377	14.926
4/12/2023 11:04	7767.001	6.461	66.358	14.917
4/12/2023 11:04	7768.001	6.453	66.351	14.9
4/12/2023 11:04	7769.001	6.46	66.339	14.917
4/12/2023 11:04	7770.001	6.458	66.348	14.911
4/12/2023 11:04	7771.001	6.46	66.346	14.915
4/12/2023 11:04	7772.001	6.457	66.356	14.909
4/12/2023 11:04	7773.001	6.462	66.352	14.92
4/12/2023 11:04	7774.001	6.455	66.348	14.905
4/12/2023 11:04	7775.001	6.462	66.347	14.921
4/12/2023 11:04	7776.001	6.462	66.347	14.921

4/12/2023 11:04	7777.001	6.459	66.364	14.913
4/12/2023 11:04	7778.001	6.457	66.355	14.909
4/12/2023 11:04	7779.001	6.452	66.351	14.896
4/12/2023 11:04	7780.001	6.455	66.345	14.903
4/12/2023 11:04	7781.001	6.46	66.342	14.916
4/12/2023 11:04	7782.001	6.464	66.36	14.926
4/12/2023 11:04	7783.001	6.456	66.35	14.906
4/12/2023 11:04	7784.001	6.456	66.355	14.907
4/12/2023 11:04	7785.001	6.455	66.347	14.904
4/12/2023 11:04	7786.001	6.455	66.346	14.905
4/12/2023 11:04	7787.001	6.457	66.355	14.91
4/12/2023 11:04	7788.001	6.457	66.351	14.908
4/12/2023 11:04	7789.001	6.455	66.345	14.904
4/12/2023 11:04	7790.001	6.454	66.338	14.902
4/12/2023 11:04	7791.001	6.455	66.346	14.905
4/12/2023 11:04	7792.001	6.458	66.36	14.912
4/12/2023 11:04	7793.001	6.454	66.35	14.903
4/12/2023 11:04	7794.001	6.452	66.35	14.899
4/12/2023 11:04	7795.001	6.454	66.35	14.901
4/12/2023 11:04	7796.001	6.449	66.345	14.891
4/12/2023 11:04	7797.001	6.454	66.355	14.901
4/12/2023 11:04	7798.001	6.455	66.35	14.905
4/12/2023 11:04	7799.001	6.456	66.35	14.906
4/12/2023 11:04	7800.001	6.451	66.342	14.894
4/12/2023 11:04	7801.001	6.459	66.345	14.914
4/12/2023 11:04	7802.001	6.45	66.355	14.892
4/12/2023 11:04	7803.001	6.456	66.351	14.907
4/12/2023 11:04	7804.001	6.45	66.347	14.894
4/12/2023 11:04	7805.001	6.451	66.346	14.895
4/12/2023 11:04	7806.001	6.453	66.343	14.901
4/12/2023 11:04	7807.001	6.451	66.355	14.896
4/12/2023 11:04	7808.001	6.451	66.348	14.896
4/12/2023 11:04	7809.001	6.447	66.347	14.887
4/12/2023 11:04	7810.001	6.451	66.347	14.894
4/12/2023 11:05	7811.001	6.451	66.345	14.895
4/12/2023 11:05	7812.001	6.454	66.358	14.903
4/12/2023 11:05	7813.001	6.455	66.351	14.904
4/12/2023 11:05	7814.001	6.451	66.35	14.895
4/12/2023 11:05	7815.001	6.447	66.352	14.887
4/12/2023 11:05	7816.001	6.445	66.345	14.882
4/12/2023 11:05	7817.001	6.446	66.358	14.884
4/12/2023 11:05	7818.001	6.458	66.352	14.911
4/12/2023 11:05	7819.001	6.449	66.346	14.891
4/12/2023 11:05	7820.001	6.449	66.345	14.89
4/12/2023 11:05	7821.001	6.449	66.343	14.89
4/12/2023 11:05	7822.001	6.446	66.36	14.884
4/12/2023 11:05	7823.001	6.45	66.352	14.894

4/12/2023 11:05	7824.001	6.45	66.346	14.893
4/12/2023 11:05	7825.001	6.454	66.341	14.901
4/12/2023 11:05	7826.001	6.451	66.338	14.895
4/12/2023 11:05	7827.001	6.449	66.356	14.891
4/12/2023 11:05	7828.001	6.448	66.352	14.888
4/12/2023 11:05	7829.001	6.454	66.345	14.902
4/12/2023 11:05	7830.001	6.445	66.346	14.881
4/12/2023 11:05	7831.001	6.448	66.339	14.889
4/12/2023 11:05	7832.001	6.451	66.355	14.894
4/12/2023 11:05	7833.001	6.447	66.348	14.887
4/12/2023 11:05	7834.001	6.45	66.346	14.893
4/12/2023 11:05	7835.001	6.45	66.35	14.894
4/12/2023 11:05	7836.001	6.447	66.342	14.885
4/12/2023 11:05	7837.001	6.448	66.361	14.889
4/12/2023 11:05	7838.001	6.442	66.355	14.875
4/12/2023 11:05	7839.001	6.444	66.347	14.879
4/12/2023 11:05	7840.001	6.445	66.339	14.882
4/12/2023 11:05	7841.001	6.442	66.339	14.874
4/12/2023 11:05	7842.001	6.445	66.354	14.881
4/12/2023 11:05	7843.001	6.447	66.347	14.886
4/12/2023 11:05	7844.001	6.442	66.347	14.875
4/12/2023 11:05	7845.001	6.447	66.339	14.885
4/12/2023 11:05	7846.001	6.444	66.343	14.878
4/12/2023 11:05	7847.001	6.438	66.361	14.864
4/12/2023 11:05	7848.001	6.439	66.355	14.868
4/12/2023 11:05	7849.001	6.442	66.346	14.874
4/12/2023 11:05	7850.001	6.444	66.345	14.878
4/12/2023 11:05	7851.001	6.447	66.346	14.885
4/12/2023 11:05	7852.001	6.444	66.363	14.88
4/12/2023 11:05	7853.001	6.442	66.347	14.874
4/12/2023 11:05	7854.001	6.444	66.348	14.878
4/12/2023 11:05	7855.001	6.441	66.348	14.871
4/12/2023 11:05	7856.001	6.44	66.35	14.87
4/12/2023 11:05	7857.001	6.442	66.36	14.874
4/12/2023 11:05	7858.001	6.439	66.354	14.867
4/12/2023 11:05	7859.001	6.436	66.343	14.861
4/12/2023 11:05	7860.001	6.434	66.347	14.855
4/12/2023 11:05	7861.001	6.44	66.348	14.869
4/12/2023 11:05	7862.001	6.44	66.361	14.871
4/12/2023 11:05	7863.001	6.442	66.354	14.874
4/12/2023 11:05	7864.001	6.435	66.348	14.859
4/12/2023 11:05	7865.001	6.441	66.341	14.871
4/12/2023 11:05	7866.001	6.434	66.346	14.857
4/12/2023 11:05	7867.001	6.434	66.361	14.855
4/12/2023 11:05	7868.001	6.438	66.348	14.866
4/12/2023 11:05	7869.001	6.436	66.341	14.861
4/12/2023 11:05	7870.001	6.439	66.351	14.866

4/12/2023 11:06	7871.001	6.438	66.345	14.865
4/12/2023 11:06	7872.001	6.436	66.36	14.861
4/12/2023 11:06	7873.001	6.435	66.352	14.859
4/12/2023 11:06	7874.001	6.432	66.348	14.85
4/12/2023 11:06	7875.001	6.436	66.345	14.86
4/12/2023 11:06	7876.001	6.439	66.346	14.867
4/12/2023 11:06	7877.001	6.44	66.364	14.87
4/12/2023 11:06	7878.001	6.439	66.35	14.868
4/12/2023 11:06	7879.001	6.441	66.351	14.873
4/12/2023 11:06	7880.001	6.437	66.345	14.864
4/12/2023 11:06	7881.001	6.434	66.347	14.857
4/12/2023 11:06	7882.001	6.431	66.361	14.85
4/12/2023 11:06	7883.001	6.438	66.354	14.865
4/12/2023 11:06	7884.001	6.434	66.351	14.856
4/12/2023 11:06	7885.001	6.435	66.35	14.857
4/12/2023 11:06	7886.001	6.433	66.346	14.853
4/12/2023 11:06	7887.001	6.437	66.361	14.863
4/12/2023 11:06	7888.001	6.436	66.348	14.859
4/12/2023 11:06	7889.001	6.435	66.348	14.859
4/12/2023 11:06	7890.001	6.432	66.345	14.85
4/12/2023 11:06	7891.001	6.431	66.345	14.849
4/12/2023 11:06	7892.001	6.435	66.365	14.857
4/12/2023 11:06	7893.001	6.435	66.358	14.858
4/12/2023 11:06	7894.001	6.434	66.346	14.855
4/12/2023 11:06	7895.001	6.433	66.347	14.853
4/12/2023 11:06	7896.001	6.432	66.35	14.85
4/12/2023 11:06	7897.001	6.437	66.364	14.863
4/12/2023 11:06	7898.001	6.439	66.354	14.867
4/12/2023 11:06	7899.001	6.431	66.351	14.85
4/12/2023 11:06	7900.001	6.433	66.348	14.853
4/12/2023 11:06	7901.001	6.435	66.348	14.858
4/12/2023 11:06	7902.001	6.431	66.367	14.85
4/12/2023 11:06	7903.001	6.431	66.356	14.849
4/12/2023 11:06	7904.001	6.437	66.348	14.863
4/12/2023 11:06	7905.001	6.441	66.346	14.873
4/12/2023 11:06	7906.001	6.436	66.35	14.862
4/12/2023 11:06	7907.001	6.434	66.365	14.856
4/12/2023 11:06	7908.001	6.433	66.355	14.853
4/12/2023 11:06	7909.001	6.432	66.348	14.85
4/12/2023 11:06	7910.001	6.434	66.351	14.856
4/12/2023 11:06	7911.001	6.433	66.352	14.854
4/12/2023 11:06	7912.001	6.433	66.367	14.854
4/12/2023 11:06	7913.001	6.432	66.352	14.851
4/12/2023 11:06	7914.001	6.432	66.351	14.852
4/12/2023 11:06	7915.001	6.441	66.348	14.871
4/12/2023 11:06	7916.001	6.428	66.348	14.843
4/12/2023 11:06	7917.001	6.427	66.373	14.84

4/12/2023 11:06	7918.001	6.434	66.358	14.855
4/12/2023 11:06	7919.001	6.433	66.351	14.854
4/12/2023 11:06	7920.001	6.432	66.351	14.851
4/12/2023 11:06	7921.001	6.433	66.346	14.854
4/12/2023 11:06	7922.001	6.431	66.364	14.848
4/12/2023 11:06	7923.001	6.43	66.351	14.846
4/12/2023 11:06	7924.001	6.43	66.348	14.847
4/12/2023 11:06	7925.001	6.427	66.346	14.841
4/12/2023 11:06	7926.001	6.434	66.348	14.856
4/12/2023 11:06	7927.001	6.428	66.367	14.841
4/12/2023 11:06	7928.001	6.433	66.358	14.853
4/12/2023 11:06	7929.001	6.427	66.351	14.84
4/12/2023 11:06	7930.001	6.432	66.35	14.852
4/12/2023 11:07	7931.001	6.433	66.348	14.854
4/12/2023 11:07	7932.001	6.429	66.36	14.845
4/12/2023 11:07	7933.001	6.434	66.356	14.855
4/12/2023 11:07	7934.001	6.429	66.359	14.845
4/12/2023 11:07	7935.001	6.432	66.345	14.852
4/12/2023 11:07	7936.001	6.428	66.348	14.842
4/12/2023 11:07	7937.001	6.429	66.371	14.845
4/12/2023 11:07	7938.001	6.43	66.363	14.847
4/12/2023 11:07	7939.001	6.425	66.35	14.835
4/12/2023 11:07	7940.001	6.455	66.35	14.904
4/12/2023 11:07	7941.001	6.456	66.355	14.907
4/12/2023 11:07	7942.001	6.479	66.368	14.96
4/12/2023 11:07	7943.001	6.509	66.351	15.03
4/12/2023 11:07	7944.001	6.531	66.351	15.08
4/12/2023 11:07	7945.001	6.56	66.347	15.147
4/12/2023 11:07	7946.001	6.582	66.351	15.198
4/12/2023 11:07	7947.001	6.606	66.371	15.253
4/12/2023 11:07	7948.001	6.633	66.358	15.315
4/12/2023 11:07	7949.001	6.652	66.351	15.359
4/12/2023 11:07	7950.001	6.682	66.35	15.427
4/12/2023 11:07	7951.001	6.704	66.348	15.48
4/12/2023 11:07	7952.001	6.73	66.365	15.539
4/12/2023 11:07	7953.001	6.75	66.355	15.586
4/12/2023 11:07	7954.001	6.772	66.356	15.637
4/12/2023 11:07	7955.001	6.797	66.348	15.693
4/12/2023 11:07	7956.001	6.823	66.354	15.755
4/12/2023 11:07	7957.001	6.845	66.368	15.804
4/12/2023 11:07	7958.001	6.868	66.359	15.857
4/12/2023 11:07	7959.001	6.888	66.356	15.903
4/12/2023 11:07	7960.001	6.911	66.352	15.958
4/12/2023 11:07	7961.001	6.93	66.356	16.001
4/12/2023 11:07	7962.001	6.954	66.371	16.056
4/12/2023 11:07	7963.001	6.981	66.36	16.118
4/12/2023 11:07	7964.001	7	66.356	16.164

4/12/2023 11:07	7965.001	7.019	66.352	16.207
4/12/2023 11:07	7966.001	7.041	66.35	16.257
4/12/2023 11:07	7967.001	7.063	66.368	16.309
4/12/2023 11:07	7968.001	7.084	66.36	16.357
4/12/2023 11:07	7969.001	7.104	66.358	16.402
4/12/2023 11:07	7970.001	7.125	66.355	16.452
4/12/2023 11:07	7971.001	7.145	66.355	16.497
4/12/2023 11:07	7972.001	7.166	66.38	16.546
4/12/2023 11:07	7973.001	7.194	66.364	16.61
4/12/2023 11:07	7974.001	7.202	66.361	16.63
4/12/2023 11:07	7975.001	7.22	66.358	16.67
4/12/2023 11:07	7976.001	7.237	66.354	16.709
4/12/2023 11:07	7977.001	7.258	66.376	16.759
4/12/2023 11:07	7978.001	7.273	66.368	16.793
4/12/2023 11:07	7979.001	7.29	66.367	16.833
4/12/2023 11:07	7980.001	7.307	66.363	16.872
4/12/2023 11:07	7981.001	7.324	66.36	16.911
4/12/2023 11:07	7982.001	7.34	66.376	16.947
4/12/2023 11:07	7983.001	7.363	66.372	17
4/12/2023 11:07	7984.001	7.373	66.369	17.025
4/12/2023 11:07	7985.001	7.394	66.364	17.074
4/12/2023 11:07	7986.001	7.407	66.364	17.103
4/12/2023 11:07	7987.001	7.426	66.38	17.146
4/12/2023 11:07	7988.001	7.445	66.369	17.19
4/12/2023 11:07	7989.001	7.461	66.367	17.228
4/12/2023 11:07	7990.001	7.479	66.364	17.27
4/12/2023 11:08	7991.001	7.492	66.359	17.3
4/12/2023 11:08	7992.001	7.501	66.388	17.32
4/12/2023 11:08	7993.001	7.522	66.373	17.368
4/12/2023 11:08	7994.001	7.53	66.367	17.386
4/12/2023 11:08	7995.001	7.551	66.363	17.435
4/12/2023 11:08	7996.001	7.569	66.365	17.476
4/12/2023 11:08	7997.001	7.583	66.382	17.51
4/12/2023 11:08	7998.001	7.595	66.367	17.536
4/12/2023 11:08	7999.001	7.605	66.369	17.561
4/12/2023 11:08	8000.001	7.626	66.369	17.607
4/12/2023 11:08	8001.001	7.638	66.365	17.635
4/12/2023 11:08	8002.001	7.652	66.384	17.668
4/12/2023 11:08	8003.001	7.668	66.376	17.706
4/12/2023 11:08	8004.001	7.676	66.371	17.724
4/12/2023 11:08	8005.001	7.694	66.373	17.766
4/12/2023 11:08	8006.001	7.708	66.369	17.798
4/12/2023 11:08	8007.001	7.723	66.39	17.832
4/12/2023 11:08	8008.001	7.737	66.374	17.865
4/12/2023 11:08	8009.001	7.752	66.374	17.9
4/12/2023 11:08	8010.001	7.763	66.369	17.925
4/12/2023 11:08	8011.001	7.782	66.369	17.969

4/12/2023 11:08	8012.001	7.794	66.393	17.995
4/12/2023 11:08	8013.001	7.802	66.373	18.014
4/12/2023 11:08	8014.001	7.82	66.372	18.056
4/12/2023 11:08	8015.001	7.837	66.377	18.096
4/12/2023 11:08	8016.001	7.842	66.372	18.107
4/12/2023 11:08	8017.001	7.864	66.391	18.158
4/12/2023 11:08	8018.001	7.885	66.378	18.205
4/12/2023 11:08	8019.001	7.908	66.377	18.259
4/12/2023 11:08	8020.001	7.928	66.374	18.305
4/12/2023 11:08	8021.001	7.95	66.373	18.356
4/12/2023 11:08	8022.001	7.968	66.393	18.397
4/12/2023 11:08	8023.001	7.991	66.381	18.451
4/12/2023 11:08	8024.001	8.011	66.38	18.498
4/12/2023 11:08	8025.001	8.034	66.381	18.551
4/12/2023 11:08	8026.001	8.055	66.374	18.598
4/12/2023 11:08	8027.001	8.075	66.394	18.645
4/12/2023 11:08	8028.001	8.096	66.385	18.692
4/12/2023 11:08	8029.001	8.115	66.386	18.738
4/12/2023 11:08	8030.001	8.138	66.373	18.789
4/12/2023 11:08	8031.001	8.152	66.378	18.822
4/12/2023 11:08	8032.001	8.171	66.406	18.865
4/12/2023 11:08	8033.001	8.192	66.388	18.916
4/12/2023 11:08	8034.001	8.211	66.381	18.959
4/12/2023 11:08	8035.001	8.232	66.378	19.008
4/12/2023 11:08	8036.001	8.254	66.376	19.057
4/12/2023 11:08	8037.001	8.268	66.399	19.09
4/12/2023 11:08	8038.001	8.295	66.389	19.153
4/12/2023 11:08	8039.001	8.307	66.385	19.181
4/12/2023 11:08	8040.001	8.324	66.38	19.22
4/12/2023 11:08	8041.001	8.342	66.378	19.262
4/12/2023 11:08	8042.001	8.359	66.404	19.301
4/12/2023 11:08	8043.001	8.382	66.391	19.353
4/12/2023 11:08	8044.001	8.395	66.385	19.384
4/12/2023 11:08	8045.001	8.416	66.384	19.433
4/12/2023 11:08	8046.001	8.429	66.385	19.463
4/12/2023 11:08	8047.001	8.449	66.404	19.509
4/12/2023 11:08	8048.001	8.466	66.389	19.548
4/12/2023 11:08	8049.001	8.481	66.386	19.583
4/12/2023 11:08	8050.001	8.501	66.382	19.628
4/12/2023 11:09	8051.001	8.514	66.385	19.659
4/12/2023 11:09	8052.001	8.536	66.407	19.71
4/12/2023 11:09	8053.001	8.547	66.394	19.735
4/12/2023 11:09	8054.001	8.57	66.39	19.787
4/12/2023 11:09	8055.001	8.583	66.386	19.817
4/12/2023 11:09	8056.001	8.604	66.389	19.866
4/12/2023 11:09	8057.001	8.613	66.406	19.888
4/12/2023 11:09	8058.001	8.636	66.395	19.939

4/12/2023 11:09	8059.001	8.648	66.391	19.967
4/12/2023 11:09	8060.001	8.658	66.386	19.991
4/12/2023 11:09	8061.001	8.682	66.384	20.045
4/12/2023 11:09	8062.001	8.692	66.408	20.069
4/12/2023 11:09	8063.001	8.711	66.395	20.114
4/12/2023 11:09	8064.001	8.728	66.389	20.153
4/12/2023 11:09	8065.001	8.739	66.39	20.177
4/12/2023 11:09	8066.001	8.751	66.391	20.205
4/12/2023 11:09	8067.001	8.765	66.406	20.239
4/12/2023 11:09	8068.001	8.781	66.39	20.275
4/12/2023 11:09	8069.001	8.801	66.393	20.322
4/12/2023 11:09	8070.001	8.815	66.391	20.353
4/12/2023 11:09	8071.001	8.828	66.389	20.383
4/12/2023 11:09	8072.001	8.843	66.412	20.417
4/12/2023 11:09	8073.001	8.857	66.393	20.45
4/12/2023 11:09	8074.001	8.875	66.389	20.493
4/12/2023 11:09	8075.001	8.886	66.386	20.518
4/12/2023 11:09	8076.001	8.9	66.385	20.55
4/12/2023 11:09	8077.001	8.91	66.406	20.574
4/12/2023 11:09	8078.001	8.923	66.39	20.603
4/12/2023 11:09	8079.001	8.94	66.389	20.643
4/12/2023 11:09	8080.001	8.95	66.382	20.666
4/12/2023 11:09	8081.001	8.966	66.38	20.701
4/12/2023 11:09	8082.001	8.978	66.408	20.73
4/12/2023 11:09	8083.001	8.987	66.381	20.75
4/12/2023 11:09	8084.001	9.004	66.385	20.791
4/12/2023 11:09	8085.001	9.011	66.385	20.807
4/12/2023 11:09	8086.001	9.037	66.378	20.866
4/12/2023 11:09	8087.001	9.042	66.399	20.877
4/12/2023 11:09	8088.001	9.05	66.385	20.896
4/12/2023 11:09	8089.001	9.069	66.382	20.94
4/12/2023 11:09	8090.001	9.081	66.38	20.969
4/12/2023 11:09	8091.001	9.088	66.376	20.984
4/12/2023 11:09	8092.001	9.105	66.398	21.023
4/12/2023 11:09	8093.001	9.119	66.381	21.056
4/12/2023 11:09	8094.001	9.13	66.378	21.081
4/12/2023 11:09	8095.001	9.136	66.374	21.096
4/12/2023 11:09	8096.001	9.149	66.372	21.125
4/12/2023 11:09	8097.001	9.159	66.398	21.148
4/12/2023 11:09	8098.001	9.173	66.384	21.18
4/12/2023 11:09	8099.001	9.186	66.377	21.211
4/12/2023 11:09	8100.001	9.201	66.372	21.244
4/12/2023 11:09	8101.001	9.207	66.372	21.258
4/12/2023 11:09	8102.001	9.221	66.394	21.29
4/12/2023 11:09	8103.001	9.23	66.381	21.311
4/12/2023 11:09	8104.001	9.241	66.371	21.338
4/12/2023 11:09	8105.001	9.255	66.365	21.37



4/12/2023 11:09	8106.001	9.262	66.365	21.386
4/12/2023 11:09	8107.001	9.273	66.39	21.412
4/12/2023 11:09	8108.001	9.285	66.374	21.438
4/12/2023 11:09	8109.001	9.3	66.365	21.473
4/12/2023 11:09	8110.001	9.301	66.368	21.475
4/12/2023 11:10	8111.001	9.313	66.365	21.504
4/12/2023 11:10	8112.001	9.331	66.39	21.544
4/12/2023 11:10	8113.001	9.333	66.371	21.551
4/12/2023 11:10	8114.001	9.349	66.367	21.586
4/12/2023 11:10	8115.001	9.356	66.356	21.603
4/12/2023 11:10	8116.001	9.369	66.358	21.632
4/12/2023 11:10	8117.001	9.379	66.382	21.655
4/12/2023 11:10	8118.001	9.387	66.364	21.674
4/12/2023 11:10	8119.001	9.397	66.361	21.697
4/12/2023 11:10	8120.001	9.41	66.361	21.729
4/12/2023 11:10	8121.001	9.41	66.359	21.728
4/12/2023 11:10	8122.001	9.43	66.388	21.773
4/12/2023 11:10	8123.001	9.438	66.36	21.791
4/12/2023 11:10	8124.001	9.446	66.356	21.81
4/12/2023 11:10	8125.001	9.458	66.35	21.838
4/12/2023 11:10	8126.001	9.466	66.355	21.856
4/12/2023 11:10	8127.001	9.474	66.376	21.876
4/12/2023 11:10	8128.001	9.484	66.359	21.899
4/12/2023 11:10	8129.001	9.495	66.355	21.925
4/12/2023 11:10	8130.001	9.501	66.346	21.936
4/12/2023 11:10	8131.001	9.51	66.352	21.959
4/12/2023 11:10	8132.001	9.524	66.374	21.991
4/12/2023 11:10	8133.001	9.524	66.351	21.991
4/12/2023 11:10	8134.001	9.539	66.348	22.025
4/12/2023 11:10	8135.001	9.542	66.345	22.031
4/12/2023 11:10	8136.001	9.556	66.345	22.066
4/12/2023 11:10	8137.001	9.561	66.376	22.077
4/12/2023 11:10	8138.001	9.573	66.352	22.104
4/12/2023 11:10	8139.001	9.58	66.346	22.121
4/12/2023 11:10	8140.001	9.589	66.341	22.14
4/12/2023 11:10	8141.001	9.594	66.341	22.153
4/12/2023 11:10	8142.001	9.605	66.369	22.178
4/12/2023 11:10	8143.001	9.617	66.347	22.206
4/12/2023 11:10	8144.001	9.625	66.346	22.224
4/12/2023 11:10	8145.001	9.628	66.342	22.231
4/12/2023 11:10	8146.001	9.641	66.335	22.261
4/12/2023 11:10	8147.001	9.645	66.364	22.269
4/12/2023 11:10	8148.001	9.648	66.346	22.277
4/12/2023 11:10	8149.001	9.659	66.334	22.302
4/12/2023 11:10	8150.001	9.669	66.339	22.325
4/12/2023 11:10	8151.001	9.675	66.329	22.34
4/12/2023 11:10	8152.019	9.687	66.364	22.367

4/12/2023 11:10	8153.001	9.691	66.343	22.376
4/12/2023 11:10	8154.001	9.698	66.341	22.393
4/12/2023 11:10	8155.001	9.704	66.333	22.407
4/12/2023 11:10	8156.001	9.71	66.33	22.42
4/12/2023 11:10	8157.033	9.721	66.369	22.445
4/12/2023 11:10	8158.001	9.726	66.338	22.458
4/12/2023 11:10	8159.001	9.735	66.33	22.478
4/12/2023 11:10	8160.001	9.734	66.332	22.477
4/12/2023 11:10	8161.001	9.744	66.33	22.498
4/12/2023 11:10	8162.049	9.754	66.361	22.522
4/12/2023 11:10	8163.001	9.761	66.333	22.537
4/12/2023 11:10	8164.001	9.775	66.329	22.57
4/12/2023 11:10	8165.001	9.779	66.328	22.579
4/12/2023 11:10	8166.001	9.787	66.322	22.597
4/12/2023 11:10	8167.054	9.793	66.359	22.613
4/12/2023 11:10	8168.001	9.795	66.337	22.617
4/12/2023 11:10	8169.001	9.806	66.322	22.641
4/12/2023 11:10	8170.001	9.813	66.325	22.657
4/12/2023 11:11	8171.001	9.814	66.321	22.659
4/12/2023 11:11	8172.051	9.825	66.348	22.686
4/12/2023 11:11	8173.001	9.83	66.329	22.697
4/12/2023 11:11	8174.001	9.836	66.325	22.71
4/12/2023 11:11	8175.001	9.839	66.317	22.717
4/12/2023 11:11	8176.001	9.849	66.315	22.742
4/12/2023 11:11	8177.048	9.853	66.35	22.749
4/12/2023 11:11	8178.001	9.862	66.325	22.771
4/12/2023 11:11	8179.001	9.867	66.324	22.783
4/12/2023 11:11	8180.001	9.867	66.32	22.783
4/12/2023 11:11	8181.001	9.875	66.317	22.801
4/12/2023 11:11	8182.084	9.88	66.347	22.813
4/12/2023 11:11	8183.001	9.885	66.326	22.824
4/12/2023 11:11	8184.001	9.893	66.319	22.843
4/12/2023 11:11	8185.001	9.894	66.315	22.846
4/12/2023 11:11	8186.001	9.906	66.311	22.873
4/12/2023 11:11	8187.085	9.914	66.345	22.89
4/12/2023 11:11	8188.001	9.914	66.325	22.891
4/12/2023 11:11	8189.001	9.923	66.316	22.912
4/12/2023 11:11	8190.001	9.933	66.311	22.935
4/12/2023 11:11	8191.001	9.933	66.309	22.935
4/12/2023 11:11	8192.093	9.944	66.346	22.961
4/12/2023 11:11	8193.001	9.948	66.321	22.97
4/12/2023 11:11	8194.001	9.956	66.313	22.989
4/12/2023 11:11	8195.001	9.954	66.305	22.983
4/12/2023 11:11	8196.001	9.961	66.304	22.999
4/12/2023 11:11	8197.115	9.967	66.338	23.012
4/12/2023 11:11	8198.001	9.97	66.315	23.02
4/12/2023 11:11	8199.001	9.981	66.307	23.045

4/12/2023 11:11	8200.001	9.982	66.307	23.048
4/12/2023 11:11	8201.001	9.993	66.311	23.074
4/12/2023 11:11	8202.129	9.99	66.341	23.067
4/12/2023 11:11	8203.001	10.001	66.316	23.092
4/12/2023 11:11	8204.001	10.005	66.311	23.101
4/12/2023 11:11	8205.001	10.002	66.304	23.095
4/12/2023 11:11	8206.001	10.015	66.304	23.124
4/12/2023 11:11	8207.139	10.023	66.334	23.142
4/12/2023 11:11	8208.001	10.022	66.315	23.141
4/12/2023 11:11	8209.001	10.029	66.307	23.156
4/12/2023 11:11	8210.001	10.035	66.302	23.169
4/12/2023 11:11	8211.001	10.042	66.299	23.187
4/12/2023 11:11	8212.137	10.041	66.335	23.185
4/12/2023 11:11	8213.001	10.048	66.313	23.2
4/12/2023 11:11	8214.001	10.052	66.304	23.211
4/12/2023 11:11	8215.001	10.054	66.3	23.214
4/12/2023 11:11	8216.001	10.061	66.299	23.23
4/12/2023 11:11	8217.149	10.06	66.33	23.229
4/12/2023 11:11	8218.001	10.068	66.309	23.247
4/12/2023 11:11	8219.001	10.081	66.302	23.278
4/12/2023 11:11	8220.001	10.076	66.302	23.265
4/12/2023 11:11	8221.001	10.083	66.298	23.282
4/12/2023 11:11	8222.161	10.085	66.329	23.286
4/12/2023 11:11	8223.001	10.096	66.311	23.312
4/12/2023 11:11	8224.001	10.097	66.299	23.314
4/12/2023 11:11	8225.001	10.1	66.296	23.321
4/12/2023 11:11	8226.001	10.109	66.296	23.341
4/12/2023 11:11	8227.163	10.111	66.325	23.345
4/12/2023 11:11	8228.001	10.113	66.304	23.351
4/12/2023 11:11	8229.001	10.11	66.298	23.344
4/12/2023 11:11	8230.001	10.123	66.295	23.374
4/12/2023 11:12	8231.001	10.124	66.291	23.376
4/12/2023 11:12	8232.167	10.121	66.322	23.369
4/12/2023 11:12	8233.001	10.131	66.304	23.392
4/12/2023 11:12	8234.001	10.136	66.292	23.404
4/12/2023 11:12	8235.001	10.14	66.294	23.413
4/12/2023 11:12	8236.001	10.145	66.289	23.423
4/12/2023 11:12	8237.199	10.151	66.325	23.439
4/12/2023 11:12	8238.001	10.148	66.302	23.432
4/12/2023 11:12	8239.001	10.161	66.302	23.461
4/12/2023 11:12	8240.001	10.161	66.292	23.46
4/12/2023 11:12	8241.001	10.161	66.292	23.461
4/12/2023 11:12	8242.217	10.165	66.32	23.47
4/12/2023 11:12	8243.001	10.174	66.305	23.49
4/12/2023 11:12	8244.001	10.175	66.292	23.493
4/12/2023 11:12	8245.001	10.18	66.298	23.506
4/12/2023 11:12	8246.001	10.181	66.29	23.509

4/12/2023 11:12	8247.233	10.183	66.324	23.512
4/12/2023 11:12	8248.001	10.191	66.3	23.53
4/12/2023 11:12	8249.001	10.19	66.3	23.529
4/12/2023 11:12	8250.001	10.203	66.292	23.558
4/12/2023 11:12	8251.001	10.199	66.289	23.548
4/12/2023 11:12	8252.235	10.208	66.319	23.57
4/12/2023 11:12	8253.001	10.209	66.302	23.572
4/12/2023 11:12	8254.001	10.211	66.292	23.577
4/12/2023 11:12	8255.001	10.213	66.292	23.581
4/12/2023 11:12	8256.001	10.218	66.287	23.594
4/12/2023 11:12	8257.218	10.219	66.321	23.596
4/12/2023 11:12	8258.001	10.221	66.299	23.599
4/12/2023 11:12	8259.001	10.229	66.295	23.619
4/12/2023 11:12	8260.001	10.234	66.295	23.63
4/12/2023 11:12	8261.001	10.24	66.289	23.644
4/12/2023 11:12	8262.23	10.229	66.32	23.618
4/12/2023 11:12	8263.001	10.236	66.3	23.634
4/12/2023 11:12	8264.001	10.239	66.295	23.643
4/12/2023 11:12	8265.001	10.246	66.292	23.657
4/12/2023 11:12	8266.001	10.249	66.291	23.665
4/12/2023 11:12	8267.23	10.248	66.316	23.661
4/12/2023 11:12	8268.001	10.257	66.299	23.684
4/12/2023 11:12	8269.001	10.26	66.292	23.691
4/12/2023 11:12	8270.001	10.262	66.289	23.695
4/12/2023 11:12	8271.001	10.262	66.295	23.695
4/12/2023 11:12	8272.247	10.262	66.317	23.695
4/12/2023 11:12	8273.001	10.271	66.303	23.715
4/12/2023 11:12	8274.001	10.268	66.287	23.709
4/12/2023 11:12	8275.001	10.283	66.287	23.742
4/12/2023 11:12	8276.001	10.271	66.287	23.714
4/12/2023 11:12	8277.244	10.279	66.315	23.734
4/12/2023 11:12	8278.001	10.282	66.299	23.741
4/12/2023 11:12	8279.001	10.283	66.294	23.742
4/12/2023 11:12	8280.001	10.288	66.292	23.754
4/12/2023 11:12	8281.001	10.29	66.291	23.76
4/12/2023 11:12	8282.245	10.296	66.317	23.772
4/12/2023 11:12	8283.001	10.292	66.292	23.764
4/12/2023 11:12	8284.001	10.303	66.291	23.79
4/12/2023 11:12	8285.001	10.306	66.287	23.797
4/12/2023 11:12	8286.001	10.306	66.285	23.795
4/12/2023 11:12	8287.255	10.314	66.321	23.814
4/12/2023 11:12	8288.001	10.309	66.292	23.802
4/12/2023 11:12	8289.001	10.314	66.291	23.814
4/12/2023 11:12	8290.001	10.316	66.283	23.819
4/12/2023 11:13	8291.001	10.316	66.287	23.82
4/12/2023 11:13	8292.271	10.318	66.321	23.824
4/12/2023 11:13	8293.001	10.322	66.298	23.833

4/12/2023 11:13	8294.001	10.327	66.286	23.845
4/12/2023 11:13	8295.001	10.328	66.282	23.848
4/12/2023 11:13	8296.001	10.329	66.286	23.85
4/12/2023 11:13	8297.272	10.335	66.307	23.864
4/12/2023 11:13	8298.001	10.339	66.296	23.871
4/12/2023 11:13	8299.001	10.336	66.29	23.865
4/12/2023 11:13	8300.001	10.342	66.283	23.88
4/12/2023 11:13	8301.001	10.34	66.283	23.874
4/12/2023 11:13	8302.272	10.347	66.313	23.891
4/12/2023 11:13	8303.001	10.34	66.29	23.875
4/12/2023 11:13	8304.001	10.342	66.29	23.879
4/12/2023 11:13	8305.001	10.352	66.285	23.902
4/12/2023 11:13	8306.001	10.349	66.281	23.896
4/12/2023 11:13	8307.29	10.362	66.309	23.926
4/12/2023 11:13	8308.001	10.355	66.299	23.908
4/12/2023 11:13	8309.001	10.36	66.287	23.921
4/12/2023 11:13	8310.001	10.36	66.286	23.92
4/12/2023 11:13	8311.001	10.361	66.282	23.924
4/12/2023 11:13	8312.305	10.37	66.312	23.943
4/12/2023 11:13	8313.001	10.363	66.299	23.929
4/12/2023 11:13	8314.001	10.369	66.283	23.942
4/12/2023 11:13	8315.001	10.372	66.279	23.948
4/12/2023 11:13	8316.001	10.366	66.279	23.934
4/12/2023 11:13	8317.305	10.374	66.308	23.954
4/12/2023 11:13	8318.001	10.374	66.295	23.953
4/12/2023 11:13	8319.001	10.376	66.283	23.957
4/12/2023 11:13	8320.001	10.375	66.276	23.955
4/12/2023 11:13	8321.001	10.377	66.278	23.961
4/12/2023 11:13	8322.301	10.381	66.305	23.971
4/12/2023 11:13	8323.001	10.383	66.292	23.975
4/12/2023 11:13	8324.001	10.389	66.281	23.988
4/12/2023 11:13	8325.001	10.389	66.285	23.988
4/12/2023 11:13	8326.001	10.387	66.285	23.984
4/12/2023 11:13	8327.31	10.391	66.312	23.993
4/12/2023 11:13	8328.001	10.392	66.29	23.996
4/12/2023 11:13	8329.001	10.398	66.282	24.009
4/12/2023 11:13	8330.001	10.4	66.281	24.012
4/12/2023 11:13	8331.001	10.398	66.276	24.009
4/12/2023 11:13	8332.316	10.403	66.312	24.02
4/12/2023 11:13	8333.001	10.401	66.294	24.015
4/12/2023 11:13	8334.001	10.404	66.279	24.022
4/12/2023 11:13	8335.001	10.407	66.273	24.03
4/12/2023 11:13	8336.001	10.41	66.281	24.037
4/12/2023 11:13	8337.001	10.413	66.276	24.042
4/12/2023 11:13	8338.001	10.408	66.291	24.031
4/12/2023 11:13	8339.001	10.416	66.282	24.05
4/12/2023 11:13	8340.001	10.415	66.276	24.049

4/12/2023 11:13	8341.001	10.415	66.279	24.048
4/12/2023 11:13	8342.001	10.413	66.274	24.044
4/12/2023 11:13	8343.001	10.417	66.285	24.052
4/12/2023 11:13	8344.001	10.418	66.278	24.056
4/12/2023 11:13	8345.001	10.42	66.27	24.059
4/12/2023 11:13	8346.001	10.419	66.273	24.056
4/12/2023 11:13	8347.001	10.421	66.273	24.063
4/12/2023 11:13	8348.001	10.425	66.285	24.071
4/12/2023 11:13	8349.001	10.425	66.279	24.07
4/12/2023 11:13	8350.001	10.43	66.273	24.083
4/12/2023 11:14	8351.001	10.433	66.27	24.089
4/12/2023 11:14	8352.001	10.43	66.272	24.083
4/12/2023 11:14	8353.001	10.436	66.283	24.097
4/12/2023 11:14	8354.001	10.438	66.278	24.1
4/12/2023 11:14	8355.001	10.434	66.274	24.091
4/12/2023 11:14	8356.001	10.434	66.273	24.092
4/12/2023 11:14	8357.001	10.434	66.268	24.092
4/12/2023 11:14	8358.001	10.443	66.282	24.113
4/12/2023 11:14	8359.001	10.444	66.277	24.114
4/12/2023 11:14	8360.001	10.443	66.27	24.113
4/12/2023 11:14	8361.001	10.447	66.268	24.123
4/12/2023 11:14	8362.009	10.448	66.276	24.125
4/12/2023 11:14	8363.001	10.45	66.281	24.128
4/12/2023 11:14	8364.001	10.449	66.273	24.125
4/12/2023 11:14	8365.001	10.446	66.269	24.119
4/12/2023 11:14	8366.001	10.449	66.273	24.126
4/12/2023 11:14	8367.001	10.457	66.269	24.144
4/12/2023 11:14	8368.001	10.45	66.283	24.129
4/12/2023 11:14	8369.001	10.456	66.277	24.142
4/12/2023 11:14	8370.001	10.454	66.277	24.139
4/12/2023 11:14	8371.001	10.459	66.268	24.149
4/12/2023 11:14	8372.001	10.46	66.266	24.152
4/12/2023 11:14	8373.001	10.459	66.282	24.148
4/12/2023 11:14	8374.001	10.463	66.272	24.158
4/12/2023 11:14	8375.001	10.456	66.268	24.143
4/12/2023 11:14	8376.001	10.469	66.266	24.173
4/12/2023 11:14	8377.001	10.464	66.266	24.16
4/12/2023 11:14	8378.001	10.47	66.278	24.174
4/12/2023 11:14	8379.001	10.468	66.272	24.17
4/12/2023 11:14	8380.001	10.472	66.268	24.18
4/12/2023 11:14	8381.001	10.471	66.264	24.178
4/12/2023 11:14	8382.001	10.467	66.265	24.167
4/12/2023 11:14	8383.001	10.47	66.279	24.175
4/12/2023 11:14	8384.001	10.47	66.274	24.175
4/12/2023 11:14	8385.001	10.469	66.268	24.173
4/12/2023 11:14	8386.001	10.476	66.263	24.188
4/12/2023 11:14	8387.001	10.48	66.265	24.198

4/12/2023 11:14	8388.001	10.482	66.276	24.204
4/12/2023 11:14	8389.001	10.476	66.272	24.189
4/12/2023 11:14	8390.001	10.483	66.265	24.204
4/12/2023 11:14	8391.001	10.48	66.268	24.198
4/12/2023 11:14	8392.001	10.485	66.263	24.21
4/12/2023 11:14	8393.001	10.486	66.279	24.211
4/12/2023 11:14	8394.001	10.485	66.265	24.209
4/12/2023 11:14	8395.001	10.49	66.259	24.221
4/12/2023 11:14	8396.001	10.486	66.269	24.212
4/12/2023 11:14	8397.001	10.489	66.26	24.219
4/12/2023 11:14	8398.001	10.496	66.27	24.234
4/12/2023 11:14	8399.001	10.486	66.266	24.213
4/12/2023 11:14	8400.001	10.491	66.266	24.223
4/12/2023 11:14	8401.001	10.491	66.265	24.223
4/12/2023 11:14	8402.001	10.491	66.257	24.223
4/12/2023 11:14	8403.001	10.494	66.274	24.229
4/12/2023 11:14	8404.001	10.494	66.266	24.231
4/12/2023 11:14	8405.001	10.49	66.272	24.221
4/12/2023 11:14	8406.001	10.5	66.264	24.245
4/12/2023 11:14	8407.001	10.496	66.264	24.235
4/12/2023 11:14	8408.001	10.501	66.273	24.248
4/12/2023 11:14	8409.001	10.497	66.261	24.237
4/12/2023 11:14	8410.001	10.495	66.261	24.233
4/12/2023 11:15	8411.001	10.498	66.26	24.24
4/12/2023 11:15	8412.001	10.503	66.259	24.251
4/12/2023 11:15	8413.001	10.501	66.272	24.245
4/12/2023 11:15	8414.001	10.5	66.27	24.245
4/12/2023 11:15	8415.001	10.5	66.257	24.243
4/12/2023 11:15	8416.001	10.5	66.263	24.245
4/12/2023 11:15	8417.001	10.503	66.259	24.251
4/12/2023 11:15	8418.001	10.51	66.276	24.268
4/12/2023 11:15	8419.001	10.509	66.268	24.264
4/12/2023 11:15	8420.001	10.511	66.257	24.27
4/12/2023 11:15	8421.001	10.507	66.264	24.26
4/12/2023 11:15	8422.001	10.505	66.255	24.256
4/12/2023 11:15	8423.001	10.508	66.273	24.263
4/12/2023 11:15	8424.001	10.506	66.265	24.259
4/12/2023 11:15	8425.001	10.507	66.261	24.261
4/12/2023 11:15	8426.001	10.517	66.261	24.282
4/12/2023 11:15	8427.001	10.513	66.256	24.274
4/12/2023 11:15	8428.001	10.51	66.269	24.268
4/12/2023 11:15	8429.001	10.512	66.261	24.273
4/12/2023 11:15	8430.001	10.513	66.26	24.275
4/12/2023 11:15	8431.001	10.515	66.266	24.278
4/12/2023 11:15	8432.001	10.516	66.26	24.28
4/12/2023 11:15	8433.001	10.519	66.269	24.288
4/12/2023 11:15	8434.001	10.515	66.265	24.279

4/12/2023 11:15	8435.001	10.52	66.263	24.289
4/12/2023 11:15	8436.001	10.516	66.261	24.281
4/12/2023 11:15	8437.001	10.52	66.255	24.291
4/12/2023 11:15	8438.001	10.522	66.274	24.295
4/12/2023 11:15	8439.001	10.52	66.261	24.29
4/12/2023 11:15	8440.001	10.523	66.263	24.297
4/12/2023 11:15	8441.001	10.519	66.252	24.288
4/12/2023 11:15	8442.001	10.519	66.25	24.289
4/12/2023 11:15	8443.001	10.525	66.266	24.302
4/12/2023 11:15	8444.001	10.528	66.265	24.309
4/12/2023 11:15	8445.001	10.531	66.264	24.315
4/12/2023 11:15	8446.001	10.528	66.253	24.308
4/12/2023 11:15	8447.001	10.523	66.252	24.297
4/12/2023 11:15	8448.001	10.527	66.272	24.306
4/12/2023 11:15	8449.001	10.521	66.265	24.293
4/12/2023 11:15	8450.001	10.525	66.26	24.301
4/12/2023 11:15	8451.001	10.529	66.256	24.311
4/12/2023 11:15	8452.001	10.531	66.257	24.315
4/12/2023 11:15	8453.001	10.527	66.273	24.305
4/12/2023 11:15	8454.001	10.531	66.268	24.315
4/12/2023 11:15	8455.001	10.525	66.256	24.303
4/12/2023 11:15	8456.001	10.536	66.255	24.328
4/12/2023 11:15	8457.001	10.531	66.255	24.315
4/12/2023 11:15	8458.001	10.529	66.272	24.312
4/12/2023 11:15	8459.001	10.53	66.263	24.314
4/12/2023 11:15	8460.001	10.531	66.259	24.315
4/12/2023 11:15	8461.001	10.531	66.265	24.315
4/12/2023 11:15	8462.001	10.532	66.257	24.317
4/12/2023 11:15	8463.001	10.53	66.274	24.314
4/12/2023 11:15	8464.001	10.535	66.261	24.325
4/12/2023 11:15	8465.001	10.539	66.259	24.335
4/12/2023 11:15	8466.001	10.536	66.251	24.328
4/12/2023 11:15	8467.001	10.538	66.259	24.332
4/12/2023 11:15	8468.001	10.537	66.276	24.331
4/12/2023 11:15	8469.001	10.536	66.268	24.326
4/12/2023 11:15	8470.001	10.536	66.256	24.327
4/12/2023 11:16	8471.001	10.537	66.255	24.329
4/12/2023 11:16	8472.001	10.539	66.256	24.334
4/12/2023 11:16	8473.001	10.544	66.269	24.346
4/12/2023 11:16	8474.001	10.54	66.261	24.336
4/12/2023 11:16	8475.001	10.537	66.26	24.33
4/12/2023 11:16	8476.001	10.54	66.26	24.336
4/12/2023 11:16	8477.001	10.537	66.26	24.329
4/12/2023 11:16	8478.001	10.545	66.268	24.347
4/12/2023 11:16	8479.001	10.539	66.255	24.334
4/12/2023 11:16	8480.001	10.539	66.264	24.334
4/12/2023 11:16	8481.001	10.546	66.256	24.35



4/12/2023 11:16	8482.001	10.541	66.257	24.339
4/12/2023 11:16	8483.001	10.538	66.273	24.331
4/12/2023 11:16	8484.001	10.545	66.259	24.347
4/12/2023 11:16	8485.001	10.549	66.264	24.356
4/12/2023 11:16	8486.001	10.542	66.261	24.342
4/12/2023 11:16	8487.001	10.548	66.26	24.355
4/12/2023 11:16	8488.001	10.54	66.27	24.338
4/12/2023 11:16	8489.001	10.545	66.256	24.348
4/12/2023 11:16	8490.001	10.543	66.256	24.344
4/12/2023 11:16	8491.001	10.547	66.256	24.354
4/12/2023 11:16	8492.001	10.547	66.259	24.354
4/12/2023 11:16	8493.001	10.548	66.274	24.354
4/12/2023 11:16	8494.001	10.547	66.263	24.353
4/12/2023 11:16	8495.001	10.546	66.252	24.35
4/12/2023 11:16	8496.001	10.544	66.257	24.346
4/12/2023 11:16	8497.001	10.55	66.257	24.361
4/12/2023 11:16	8498.001	10.551	66.272	24.361
4/12/2023 11:16	8499.001	10.55	66.26	24.36
4/12/2023 11:16	8500.001	10.546	66.259	24.351
4/12/2023 11:16	8501.001	10.555	66.256	24.371
4/12/2023 11:16	8502.001	10.548	66.255	24.356
4/12/2023 11:16	8503.001	10.548	66.273	24.356
4/12/2023 11:16	8504.001	10.546	66.263	24.351
4/12/2023 11:16	8505.001	10.553	66.259	24.367
4/12/2023 11:16	8506.001	10.552	66.257	24.365
4/12/2023 11:16	8507.001	10.554	66.253	24.369
4/12/2023 11:16	8508.001	10.548	66.27	24.355
4/12/2023 11:16	8509.001	10.557	66.263	24.375
4/12/2023 11:16	8510.001	10.554	66.261	24.369
4/12/2023 11:16	8511.001	10.556	66.257	24.373
4/12/2023 11:16	8512.001	10.561	66.251	24.384
4/12/2023 11:16	8513.001	10.553	66.269	24.368
4/12/2023 11:16	8514.001	10.556	66.259	24.375
4/12/2023 11:16	8515.001	10.555	66.253	24.371
4/12/2023 11:16	8516.001	10.547	66.259	24.352
4/12/2023 11:16	8517.001	10.56	66.256	24.382
4/12/2023 11:16	8518.001	10.56	66.269	24.383
4/12/2023 11:16	8519.001	10.551	66.26	24.362
4/12/2023 11:16	8520.001	10.558	66.26	24.378
4/12/2023 11:16	8521.001	10.558	66.253	24.379
4/12/2023 11:16	8522.001	10.56	66.253	24.383
4/12/2023 11:16	8523.001	10.558	66.272	24.378
4/12/2023 11:16	8524.001	10.56	66.259	24.383
4/12/2023 11:16	8525.001	10.553	66.259	24.367
4/12/2023 11:16	8526.001	10.56	66.256	24.382
4/12/2023 11:16	8527.001	10.558	66.256	24.378
4/12/2023 11:16	8528.001	10.56	66.269	24.383

4/12/2023 11:16	8529.001	10.559	66.259	24.381
4/12/2023 11:16	8530.001	10.553	66.261	24.368
4/12/2023 11:17	8531.001	10.56	66.248	24.383
4/12/2023 11:17	8532.001	10.561	66.255	24.384
4/12/2023 11:17	8533.001	10.555	66.264	24.37
4/12/2023 11:17	8534.001	10.556	66.255	24.374
4/12/2023 11:17	8535.001	10.565	66.25	24.393
4/12/2023 11:17	8536.001	10.558	66.252	24.378
4/12/2023 11:17	8537.001	10.565	66.25	24.393
4/12/2023 11:17	8538.001	10.561	66.268	24.384
4/12/2023 11:17	8539.001	10.568	66.257	24.4
4/12/2023 11:17	8540.001	10.562	66.259	24.387
4/12/2023 11:17	8541.001	10.557	66.25	24.376
4/12/2023 11:17	8542.001	10.558	66.248	24.379
4/12/2023 11:17	8543.001	10.562	66.268	24.388
4/12/2023 11:17	8544.001	10.561	66.256	24.384
4/12/2023 11:17	8545.001	10.56	66.25	24.383
4/12/2023 11:17	8546.001	10.565	66.252	24.394
4/12/2023 11:17	8547.001	10.56	66.248	24.383
4/12/2023 11:17	8548.001	10.561	66.268	24.385
4/12/2023 11:17	8549.001	10.564	66.252	24.393
4/12/2023 11:17	8550.001	10.558	66.244	24.379
4/12/2023 11:17	8551.001	10.566	66.252	24.397
4/12/2023 11:17	8552.001	10.558	66.244	24.378
4/12/2023 11:17	8553.001	10.563	66.266	24.39
4/12/2023 11:17	8554.01	10.569	66.247	24.405
4/12/2023 11:17	8555.001	10.561	66.251	24.385
4/12/2023 11:17	8556.001	10.563	66.246	24.391
4/12/2023 11:17	8557.001	10.56	66.247	24.384
4/12/2023 11:17	8558.001	10.559	66.265	24.38
4/12/2023 11:17	8559.001	10.568	66.251	24.402
4/12/2023 11:17	8560.001	10.561	66.25	24.386
4/12/2023 11:17	8561.001	10.562	66.248	24.388
4/12/2023 11:17	8562.001	10.568	66.248	24.402
4/12/2023 11:17	8563.001	10.568	66.259	24.4
4/12/2023 11:17	8564.001	10.566	66.253	24.396
4/12/2023 11:17	8565.001	10.567	66.242	24.398
4/12/2023 11:17	8566.001	10.563	66.244	24.389
4/12/2023 11:17	8567.001	10.564	66.243	24.393
4/12/2023 11:17	8568.001	10.567	66.26	24.399
4/12/2023 11:17	8569.001	10.564	66.244	24.393
4/12/2023 11:17	8570.001	10.564	66.243	24.392
4/12/2023 11:17	8571.001	10.565	66.243	24.394
4/12/2023 11:17	8572.001	10.564	66.243	24.391
4/12/2023 11:17	8573.001	10.565	66.26	24.395
4/12/2023 11:17	8574.001	10.57	66.247	24.407
4/12/2023 11:17	8575.001	10.566	66.243	24.396

4/12/2023 11:17	8576.001	10.563	66.244	24.39
4/12/2023 11:17	8577.001	10.564	66.242	24.391
4/12/2023 11:17	8578.001	10.564	66.26	24.391
4/12/2023 11:17	8579.001	10.569	66.248	24.403
4/12/2023 11:17	8580.001	10.567	66.243	24.399
4/12/2023 11:17	8581.001	10.563	66.244	24.39
4/12/2023 11:17	8582.001	10.567	66.242	24.398
4/12/2023 11:17	8583.001	10.564	66.259	24.392
4/12/2023 11:17	8584.001	10.57	66.248	24.406
4/12/2023 11:17	8585.001	10.562	66.246	24.387
4/12/2023 11:17	8586.001	10.57	66.239	24.405
4/12/2023 11:17	8587.001	10.568	66.239	24.402
4/12/2023 11:17	8588.001	10.561	66.261	24.385
4/12/2023 11:17	8589.001	10.571	66.25	24.407
4/12/2023 11:17	8590.001	10.565	66.242	24.394
4/12/2023 11:18	8591.001	10.565	66.238	24.394
4/12/2023 11:18	8592.001	10.568	66.24	24.401
4/12/2023 11:18	8593.001	10.565	66.263	24.395
4/12/2023 11:18	8594.001	10.569	66.248	24.403
4/12/2023 11:18	8595.001	10.563	66.242	24.39
4/12/2023 11:18	8596.001	10.565	66.244	24.394
4/12/2023 11:18	8597.001	10.566	66.24	24.397
4/12/2023 11:18	8598.001	10.572	66.261	24.411
4/12/2023 11:18	8599.001	10.569	66.248	24.403
4/12/2023 11:18	8600.001	10.56	66.243	24.382
4/12/2023 11:18	8601.001	10.569	66.246	24.403
4/12/2023 11:18	8602.001	10.569	66.24	24.403
4/12/2023 11:18	8603.001	10.569	66.255	24.404
4/12/2023 11:18	8604.001	10.571	66.251	24.408
4/12/2023 11:18	8605.001	10.566	66.242	24.397
4/12/2023 11:18	8606.001	10.565	66.243	24.394
4/12/2023 11:18	8607.001	10.571	66.236	24.407
4/12/2023 11:18	8608.001	10.568	66.261	24.402
4/12/2023 11:18	8609.001	10.565	66.247	24.395
4/12/2023 11:18	8610.001	10.566	66.246	24.397
4/12/2023 11:18	8611.001	10.566	66.244	24.397
4/12/2023 11:18	8612.001	10.57	66.242	24.405
4/12/2023 11:18	8613.001	10.568	66.265	24.4
4/12/2023 11:18	8614.001	10.568	66.247	24.402
4/12/2023 11:18	8615.001	10.564	66.243	24.392
4/12/2023 11:18	8616.001	10.561	66.243	24.386
4/12/2023 11:18	8617.001	10.566	66.242	24.398
4/12/2023 11:18	8618.001	10.566	66.261	24.397
4/12/2023 11:18	8619.001	10.561	66.248	24.385
4/12/2023 11:18	8620.001	10.57	66.243	24.406
4/12/2023 11:18	8621.001	10.563	66.243	24.39
4/12/2023 11:18	8622.001	10.567	66.238	24.399

4/12/2023 11:18	8623.001	10.566	66.266	24.396
4/12/2023 11:18	8624.001	10.565	66.25	24.395
4/12/2023 11:18	8625.001	10.566	66.246	24.395
4/12/2023 11:18	8626.001	10.57	66.242	24.405
4/12/2023 11:18	8627.001	10.573	66.236	24.413
4/12/2023 11:18	8628.001	10.57	66.261	24.406
4/12/2023 11:18	8629.001	10.559	66.248	24.38
4/12/2023 11:18	8630.001	10.559	66.248	24.381
4/12/2023 11:18	8631.001	10.558	66.243	24.378
4/12/2023 11:18	8632.001	10.555	66.242	24.371
4/12/2023 11:18	8633.001	10.544	66.265	24.346
4/12/2023 11:18	8634.001	10.547	66.252	24.352
4/12/2023 11:18	8635.001	10.524	66.244	24.298
4/12/2023 11:18	8636.001	10.541	66.238	24.338
4/12/2023 11:18	8637.001	10.542	66.244	24.341
4/12/2023 11:18	8638.001	10.539	66.266	24.334
4/12/2023 11:18	8639.001	10.548	66.253	24.356
4/12/2023 11:18	8640.001	10.547	66.244	24.352
4/12/2023 11:18	8641.001	10.546	66.244	24.351
4/12/2023 11:18	8642.001	10.542	66.238	24.341
4/12/2023 11:18	8643.001	10.543	66.272	24.342
4/12/2023 11:18	8644.001	10.547	66.248	24.352
4/12/2023 11:18	8645.001	10.543	66.251	24.343
4/12/2023 11:18	8646.001	10.545	66.246	24.349
4/12/2023 11:18	8647.001	10.547	66.248	24.354
4/12/2023 11:18	8648.001	10.55	66.273	24.359
4/12/2023 11:18	8649.001	10.554	66.252	24.37
4/12/2023 11:18	8650.001	10.555	66.25	24.371
4/12/2023 11:19	8651.001	10.546	66.247	24.35
4/12/2023 11:19	8652.001	10.55	66.246	24.359
4/12/2023 11:19	8653.001	10.547	66.273	24.352
4/12/2023 11:19	8654.001	10.548	66.257	24.356
4/12/2023 11:19	8655.001	10.545	66.247	24.347
4/12/2023 11:19	8656.001	10.548	66.25	24.354
4/12/2023 11:19	8657.001	10.546	66.251	24.349
4/12/2023 11:19	8658.001	10.546	66.272	24.35
4/12/2023 11:19	8659.001	10.554	66.247	24.369
4/12/2023 11:19	8660.001	10.547	66.25	24.352
4/12/2023 11:19	8661.001	10.548	66.248	24.355
4/12/2023 11:19	8662.001	10.549	66.25	24.357
4/12/2023 11:19	8663.001	10.552	66.273	24.365
4/12/2023 11:19	8664.001	10.544	66.257	24.346
4/12/2023 11:19	8665.001	10.548	66.256	24.355
4/12/2023 11:19	8666.001	10.55	66.25	24.36
4/12/2023 11:19	8667.001	10.553	66.247	24.367
4/12/2023 11:19	8668.001	10.552	66.278	24.363
4/12/2023 11:19	8669.001	10.55	66.252	24.36

4/12/2023 11:19	8670.001	10.552	66.256	24.363
4/12/2023 11:19	8671.001	10.55	66.255	24.359
4/12/2023 11:19	8672.001	10.549	66.252	24.356
4/12/2023 11:19	8673.001	10.554	66.277	24.369
4/12/2023 11:19	8674.001	10.549	66.261	24.358
4/12/2023 11:19	8675.01	10.556	66.256	24.373
4/12/2023 11:19	8676.001	10.549	66.257	24.358
4/12/2023 11:19	8677.001	10.545	66.253	24.348
4/12/2023 11:19	8678.001	10.555	66.274	24.371
4/12/2023 11:19	8679.001	10.555	66.26	24.372
4/12/2023 11:19	8680.001	10.545	66.256	24.348
4/12/2023 11:19	8681.001	10.557	66.259	24.375
4/12/2023 11:19	8682.001	10.545	66.252	24.349
4/12/2023 11:19	8683.001	10.551	66.286	24.361
4/12/2023 11:19	8684.001	10.547	66.265	24.352
4/12/2023 11:19	8685.001	10.554	66.259	24.368
4/12/2023 11:19	8686.001	10.552	66.256	24.365
4/12/2023 11:19	8687.001	10.551	66.251	24.363
4/12/2023 11:19	8688.001	10.551	66.279	24.361
4/12/2023 11:19	8689.001	10.554	66.26	24.369
4/12/2023 11:19	8690.001	10.553	66.261	24.367
4/12/2023 11:19	8691.001	10.551	66.259	24.363
4/12/2023 11:19	8692.001	10.554	66.256	24.368
4/12/2023 11:19	8693.001	10.554	66.281	24.369
4/12/2023 11:19	8694.001	10.553	66.269	24.368
4/12/2023 11:19	8695.001	10.551	66.259	24.361
4/12/2023 11:19	8696.001	10.554	66.259	24.37
4/12/2023 11:19	8697.001	10.55	66.26	24.36
4/12/2023 11:19	8698.001	10.552	66.283	24.365
4/12/2023 11:19	8699.001	10.555	66.266	24.37
4/12/2023 11:19	8700.001	10.557	66.27	24.375
4/12/2023 11:19	8701.001	10.555	66.261	24.371
4/12/2023 11:19	8702.001	10.553	66.259	24.367
4/12/2023 11:19	8703.001	10.561	66.29	24.385
4/12/2023 11:19	8704.001	10.554	66.264	24.37
4/12/2023 11:19	8705.001	10.556	66.265	24.374
4/12/2023 11:19	8706.001	10.556	66.266	24.373
4/12/2023 11:19	8707.001	10.555	66.259	24.371
4/12/2023 11:19	8708.001	10.551	66.286	24.362
4/12/2023 11:19	8709.001	10.556	66.263	24.373
4/12/2023 11:19	8710.001	10.55	66.264	24.36
4/12/2023 11:20	8711.001	10.546	66.261	24.35
4/12/2023 11:20	8712.001	10.555	66.263	24.37
4/12/2023 11:20	8713.001	10.549	66.289	24.357
4/12/2023 11:20	8714.001	10.552	66.27	24.365
4/12/2023 11:20	8715.001	10.557	66.268	24.375
4/12/2023 11:20	8716.001	10.554	66.263	24.368

4/12/2023 11:20	8717.001	10.552	66.263	24.365
4/12/2023 11:20	8718.001	10.556	66.289	24.374
4/12/2023 11:20	8719.001	10.558	66.268	24.378
4/12/2023 11:20	8720.001	10.556	66.27	24.374
4/12/2023 11:20	8721.001	10.552	66.268	24.365
4/12/2023 11:20	8722.001	10.554	66.264	24.369
4/12/2023 11:20	8723.001	10.554	66.292	24.368
4/12/2023 11:20	8724.001	10.554	66.274	24.37
4/12/2023 11:20	8725.001	10.559	66.269	24.381
4/12/2023 11:20	8726.001	10.552	66.266	24.364
4/12/2023 11:20	8727.001	10.556	66.26	24.373
4/12/2023 11:20	8728.001	10.553	66.292	24.366
4/12/2023 11:20	8729.001	10.549	66.272	24.357
4/12/2023 11:20	8730.001	10.552	66.269	24.363
4/12/2023 11:20	8731.001	10.556	66.268	24.373
4/12/2023 11:20	8732.001	10.553	66.26	24.366
4/12/2023 11:20	8733.001	10.557	66.295	24.376
4/12/2023 11:20	8734.001	10.548	66.277	24.354
4/12/2023 11:20	8735.001	10.555	66.276	24.371
4/12/2023 11:20	8736.001	10.556	66.269	24.374
4/12/2023 11:20	8737.001	10.55	66.265	24.361
4/12/2023 11:20	8738.001	10.553	66.296	24.368
4/12/2023 11:20	8739.001	10.553	66.276	24.365
4/12/2023 11:20	8740.001	10.553	66.273	24.366
4/12/2023 11:20	8741.001	10.556	66.266	24.375
4/12/2023 11:20	8742.001	10.557	66.26	24.376
4/12/2023 11:20	8743.002	10.554	66.3	24.369
4/12/2023 11:20	8744.001	10.556	66.277	24.374
4/12/2023 11:20	8745.001	10.55	66.268	24.359
4/12/2023 11:20	8746.001	10.555	66.266	24.37
4/12/2023 11:20	8747.001	10.557	66.27	24.375
4/12/2023 11:20	8748.001	10.557	66.3	24.377
4/12/2023 11:20	8749.001	10.552	66.277	24.364
4/12/2023 11:20	8750.001	10.561	66.272	24.385
4/12/2023 11:20	8751.001	10.556	66.273	24.373
4/12/2023 11:20	8752.001	10.552	66.278	24.363
4/12/2023 11:20	8753.012	10.558	66.302	24.377
4/12/2023 11:20	8754.001	10.556	66.285	24.373
4/12/2023 11:20	8755.001	10.554	66.278	24.368
4/12/2023 11:20	8756.001	10.551	66.274	24.362
4/12/2023 11:20	8757.001	10.552	66.268	24.364
4/12/2023 11:20	8758.022	10.552	66.303	24.365
4/12/2023 11:20	8759.001	10.554	66.282	24.368
4/12/2023 11:20	8760.001	10.556	66.279	24.373
4/12/2023 11:20	8761.001	10.558	66.273	24.378
4/12/2023 11:20	8762.001	10.559	66.276	24.38
4/12/2023 11:20	8763.033	10.554	66.3	24.369

4/12/2023 11:20	8764.001	10.561	66.282	24.385
4/12/2023 11:20	8765.001	10.558	66.27	24.379
4/12/2023 11:20	8766.001	10.554	66.277	24.369
4/12/2023 11:20	8767.001	10.556	66.274	24.375
4/12/2023 11:20	8768.001	10.556	66.27	24.374
4/12/2023 11:20	8769.001	10.557	66.274	24.376
4/12/2023 11:20	8770.001	10.557	66.266	24.375
4/12/2023 11:21	8771.001	10.557	66.265	24.375
4/12/2023 11:21	8772.001	10.557	66.268	24.376
4/12/2023 11:21	8773.001	10.554	66.265	24.37
4/12/2023 11:21	8774.001	10.56	66.269	24.382
4/12/2023 11:21	8775.001	10.559	66.272	24.38
4/12/2023 11:21	8776.001	10.561	66.268	24.384
4/12/2023 11:21	8777.001	10.561	66.272	24.385
4/12/2023 11:21	8778.001	10.558	66.268	24.378
4/12/2023 11:21	8779.001	10.559	66.263	24.379
4/12/2023 11:21	8780.001	10.561	66.265	24.384
4/12/2023 11:21	8781.001	10.554	66.272	24.37
4/12/2023 11:21	8782.001	10.554	66.268	24.369
4/12/2023 11:21	8783.001	10.557	66.269	24.376
4/12/2023 11:21	8784.001	10.557	66.266	24.377
4/12/2023 11:21	8785.001	10.553	66.266	24.366
4/12/2023 11:21	8786.001	10.557	66.269	24.377
4/12/2023 11:21	8787	10.562	66.264	24.386
4/12/2023 11:21	8788	10.555	66.272	24.371
4/12/2023 11:21	8789	10.559	66.266	24.38
4/12/2023 11:21	8790	10.556	66.26	24.374
4/12/2023 11:21	8791	10.555	66.27	24.372
4/12/2023 11:21	8792	10.557	66.273	24.377
4/12/2023 11:21	8793	10.561	66.269	24.385
4/12/2023 11:21	8794	10.549	66.27	24.358
4/12/2023 11:21	8795	10.56	66.266	24.383
4/12/2023 11:21	8796	10.56	66.269	24.382
4/12/2023 11:21	8797	10.554	66.266	24.369
4/12/2023 11:21	8798	10.56	66.268	24.382
4/12/2023 11:21	8799	10.553	66.264	24.366
4/12/2023 11:21	8800	10.555	66.264	24.372
4/12/2023 11:21	8801	10.557	66.265	24.375
4/12/2023 11:21	8802	10.558	66.268	24.378
4/12/2023 11:21	8803	10.555	66.263	24.371
4/12/2023 11:21	8804	10.55	66.27	24.359
4/12/2023 11:21	8805	10.554	66.27	24.369
4/12/2023 11:21	8806	10.556	66.266	24.374
4/12/2023 11:21	8807	10.557	66.264	24.376
4/12/2023 11:21	8808	10.56	66.261	24.383
4/12/2023 11:21	8809	10.554	66.264	24.369
4/12/2023 11:21	8810	10.552	66.27	24.365

4/12/2023 11:21	8811	10.555	66.265	24.37
4/12/2023 11:21	8812	10.556	66.268	24.374
4/12/2023 11:21	8813	10.553	66.256	24.367
4/12/2023 11:21	8814	10.561	66.268	24.384
4/12/2023 11:21	8815	10.556	66.264	24.374
4/12/2023 11:21	8816	10.555	66.268	24.372
4/12/2023 11:21	8817	10.556	66.27	24.374
4/12/2023 11:21	8818	10.559	66.261	24.381
4/12/2023 11:21	8819	10.553	66.273	24.367
4/12/2023 11:21	8820	10.557	66.264	24.376



**APPENDIX G**  
Aquifer Analysis

# Step-Drawdown Aquifer Test – Analysis

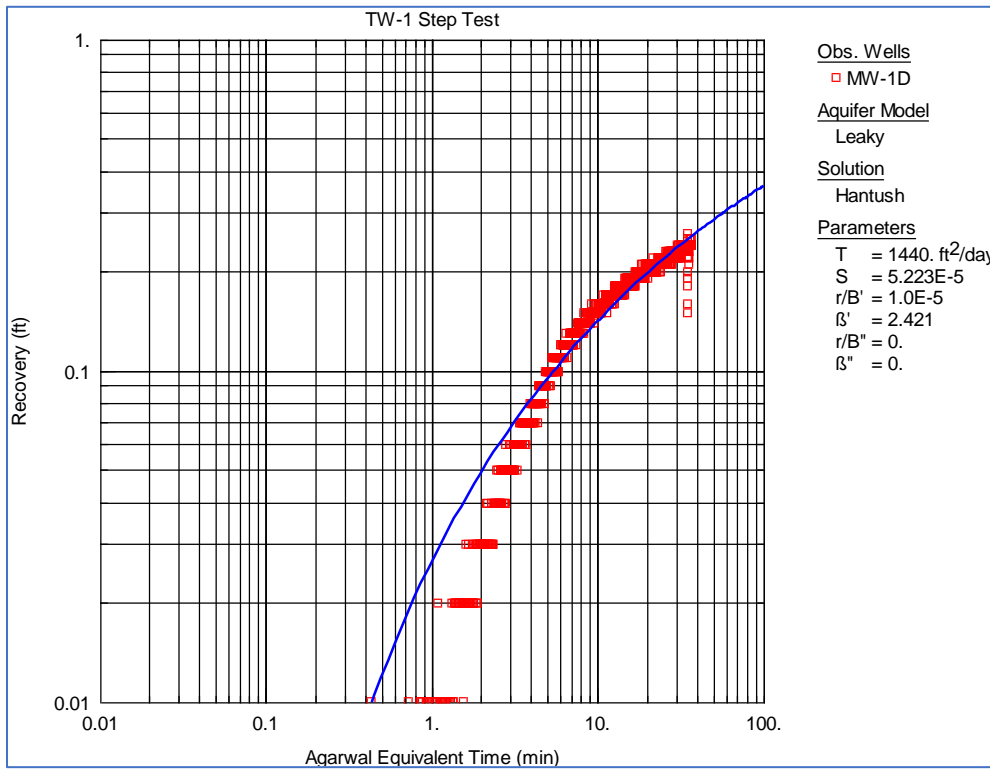
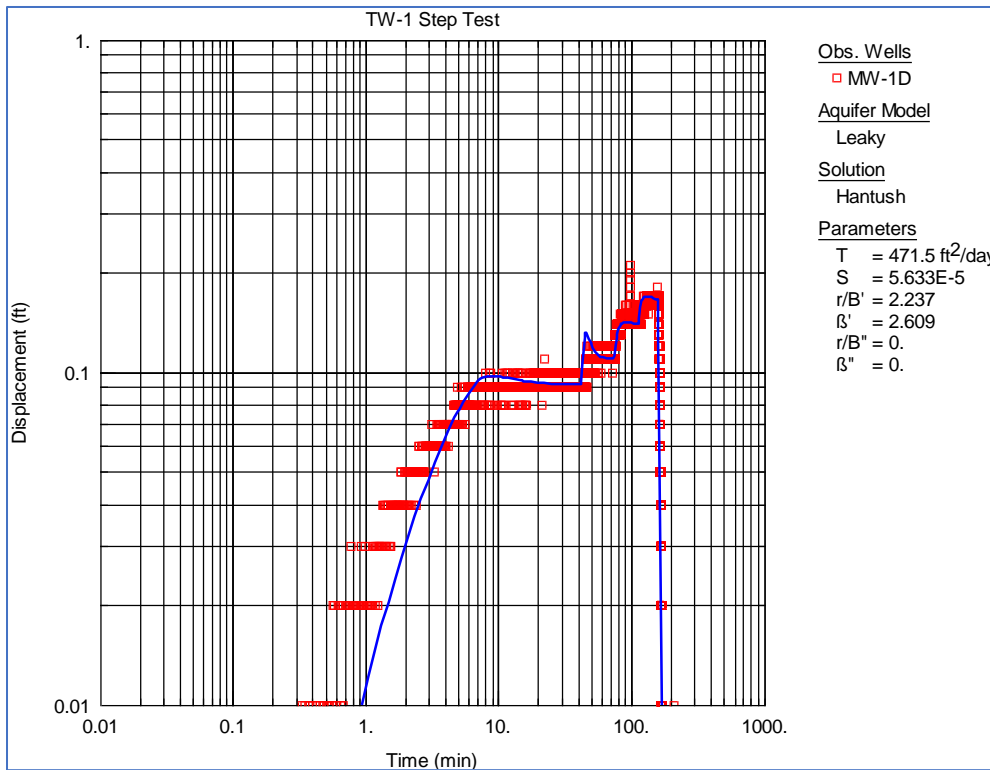

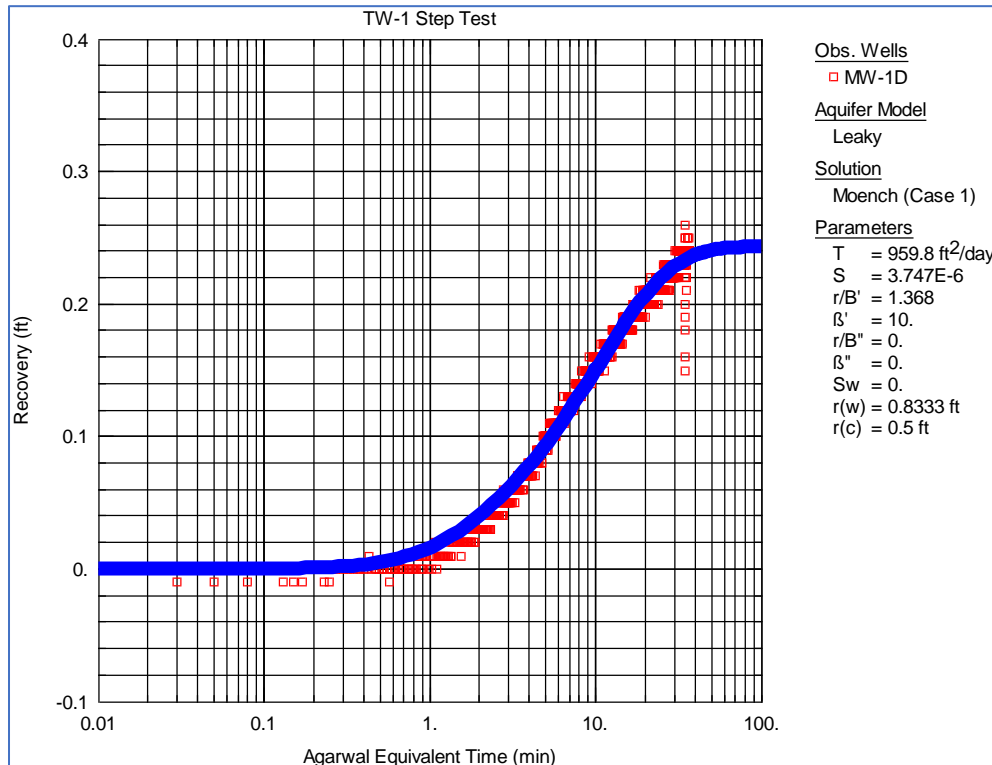
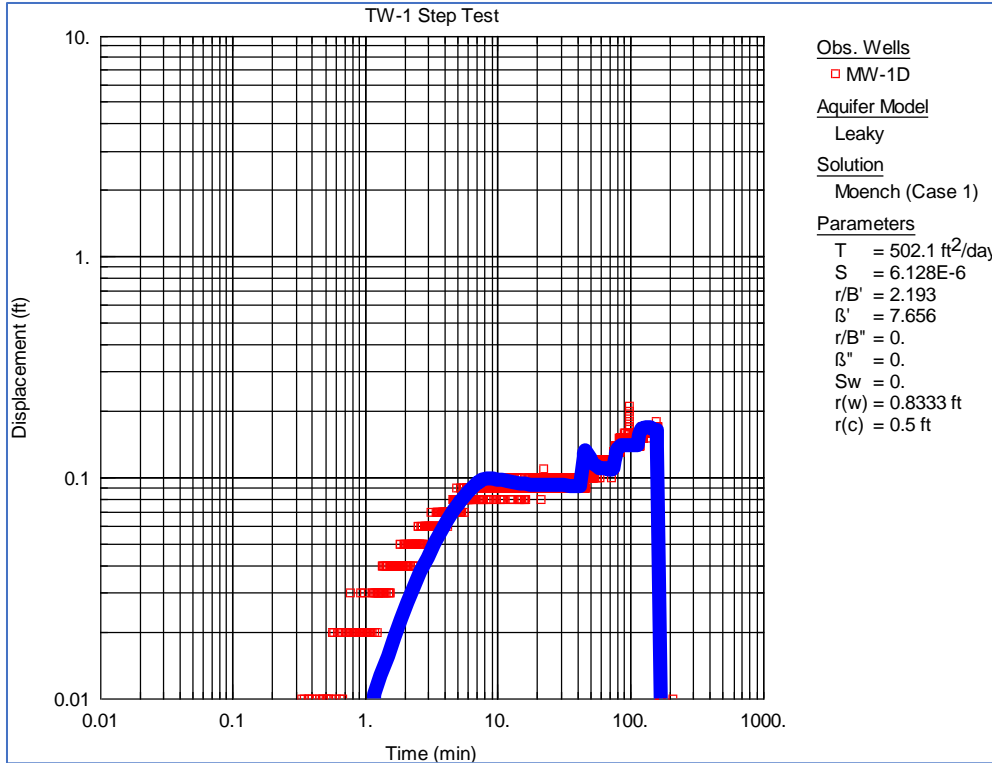

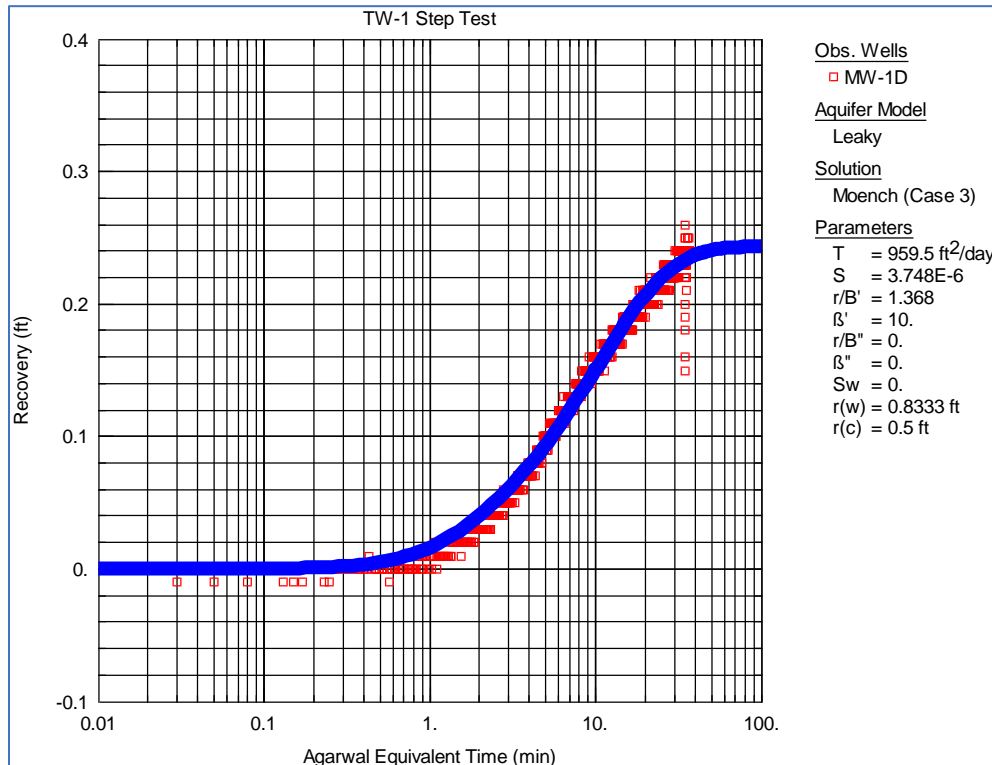
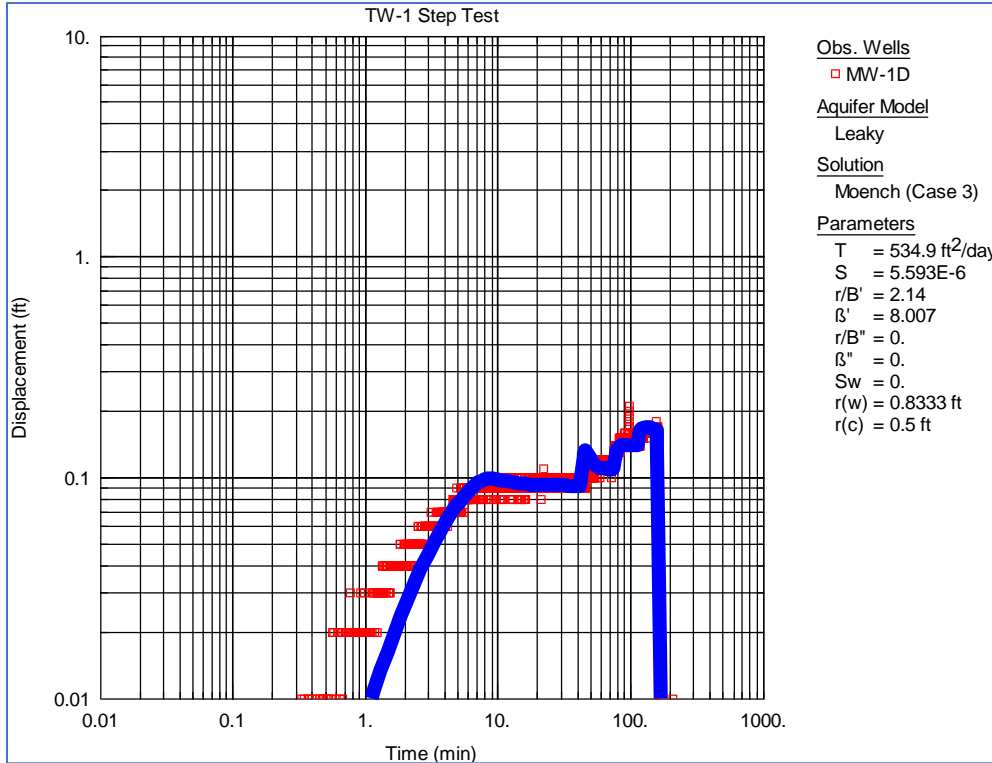

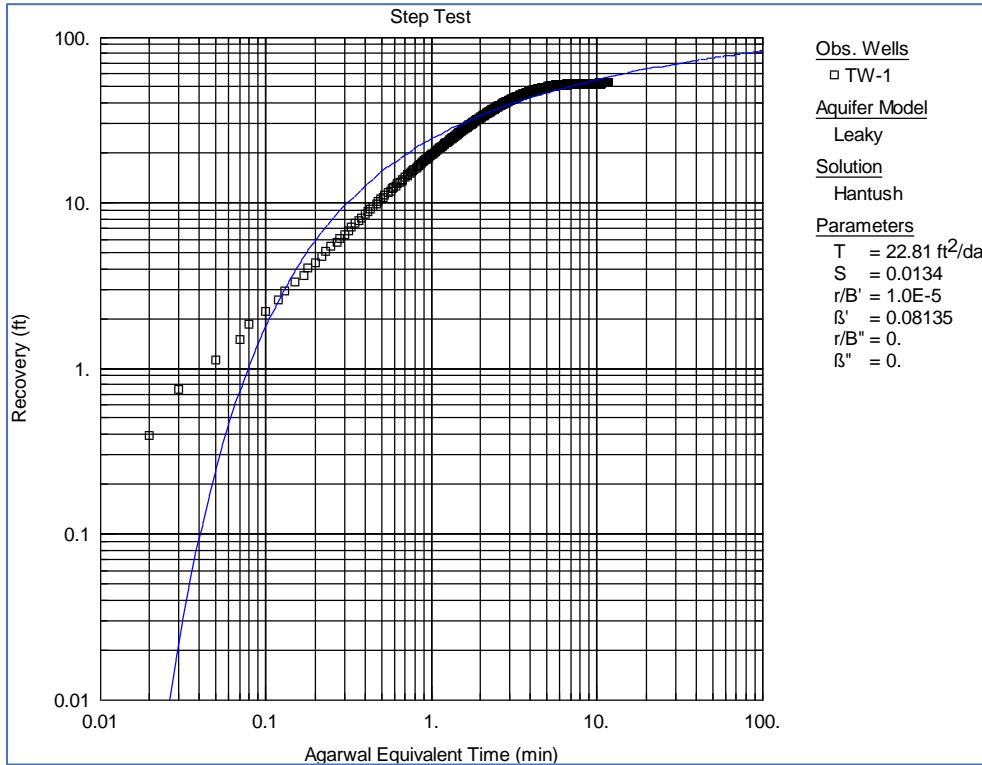
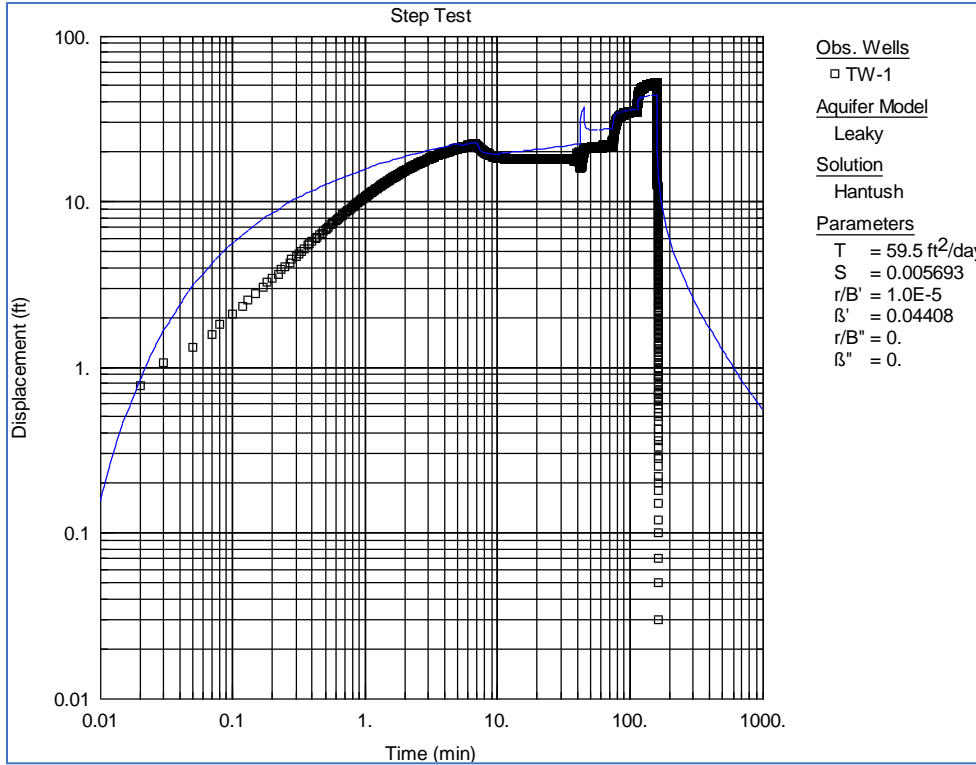

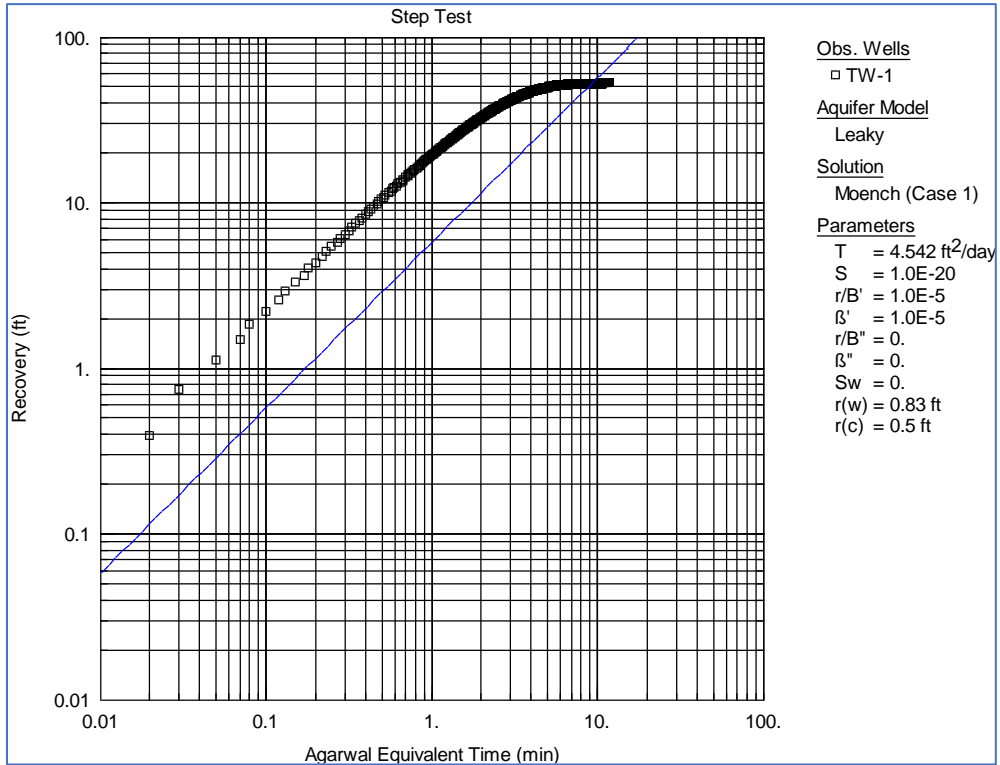
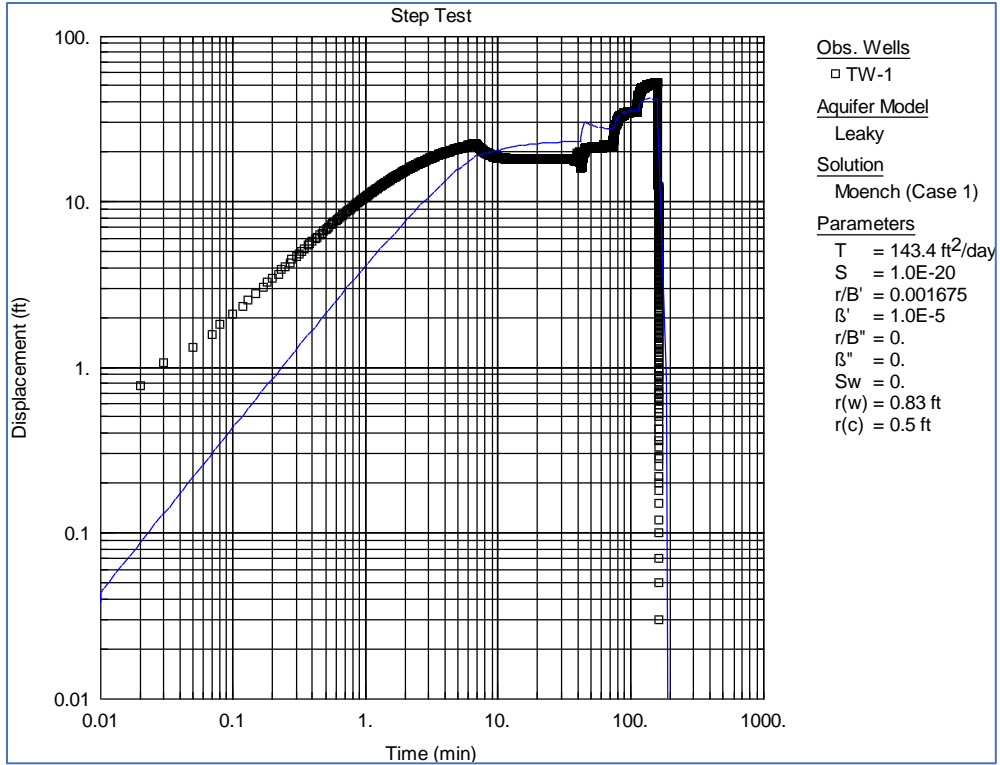

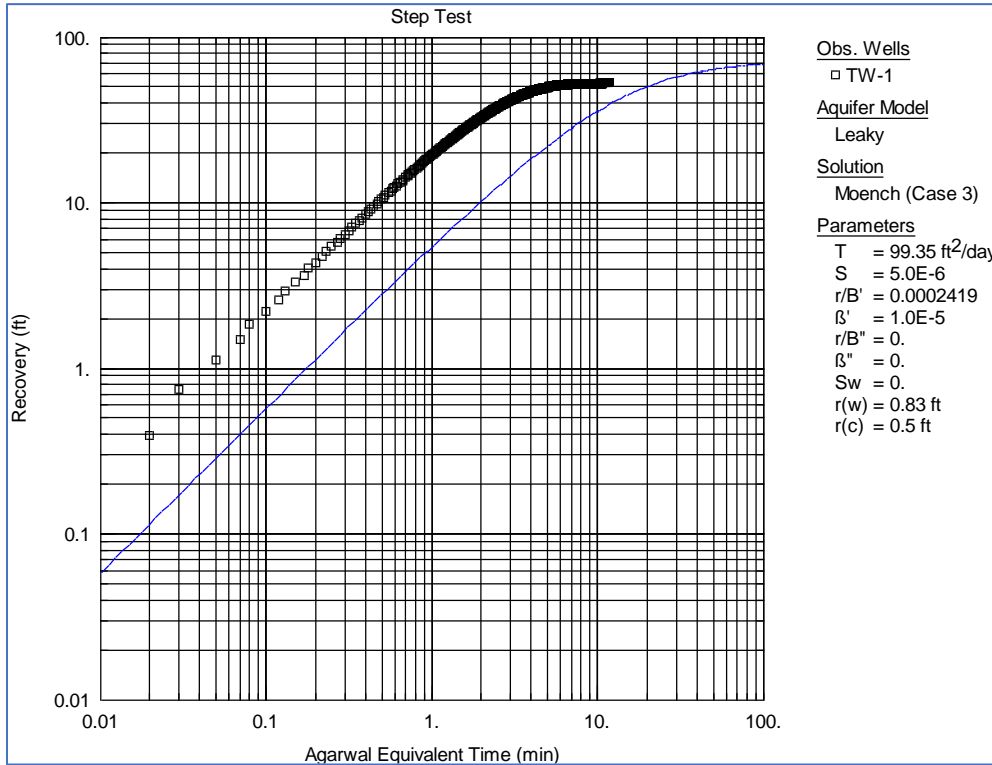
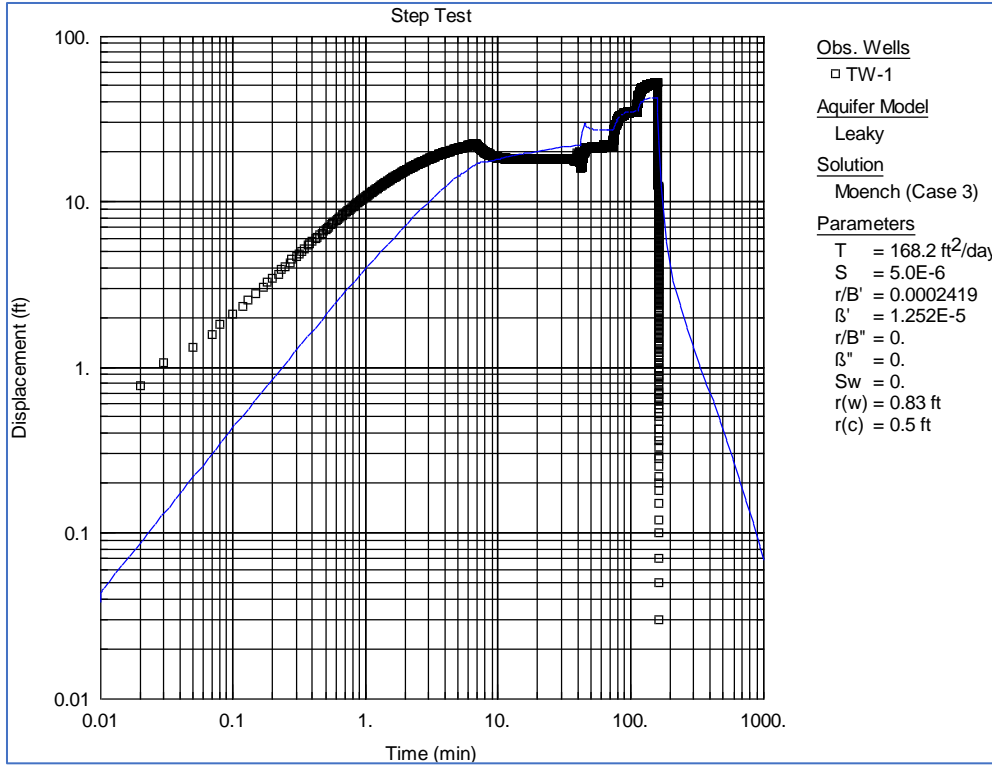



# Constant Rate Aquifer Test Analysis

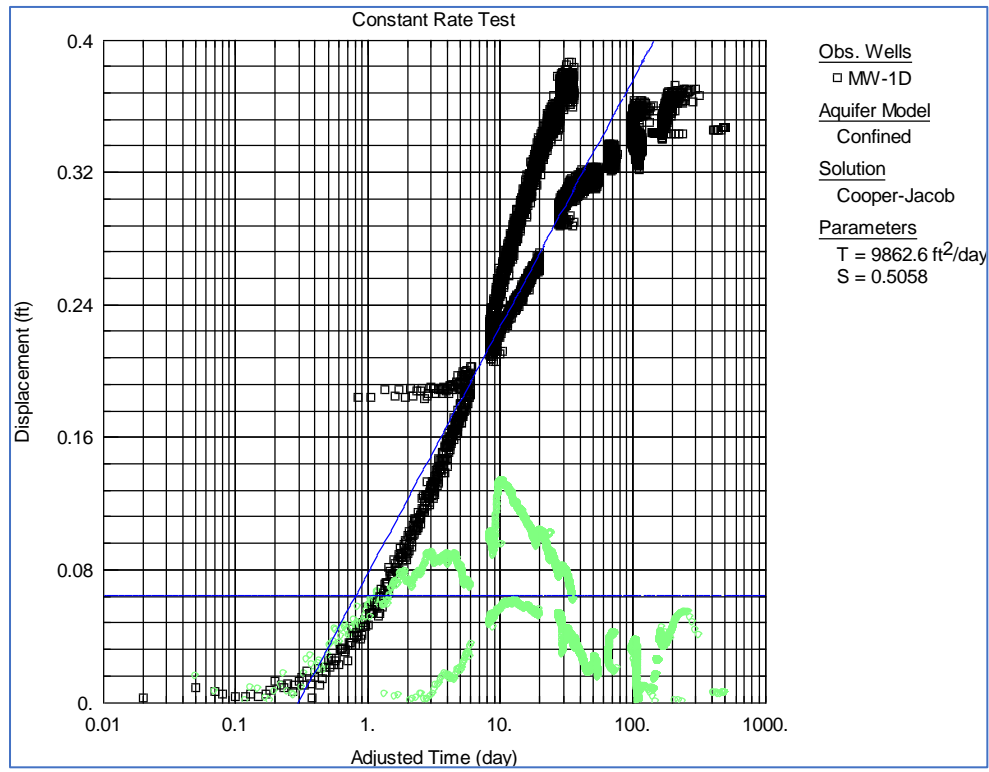
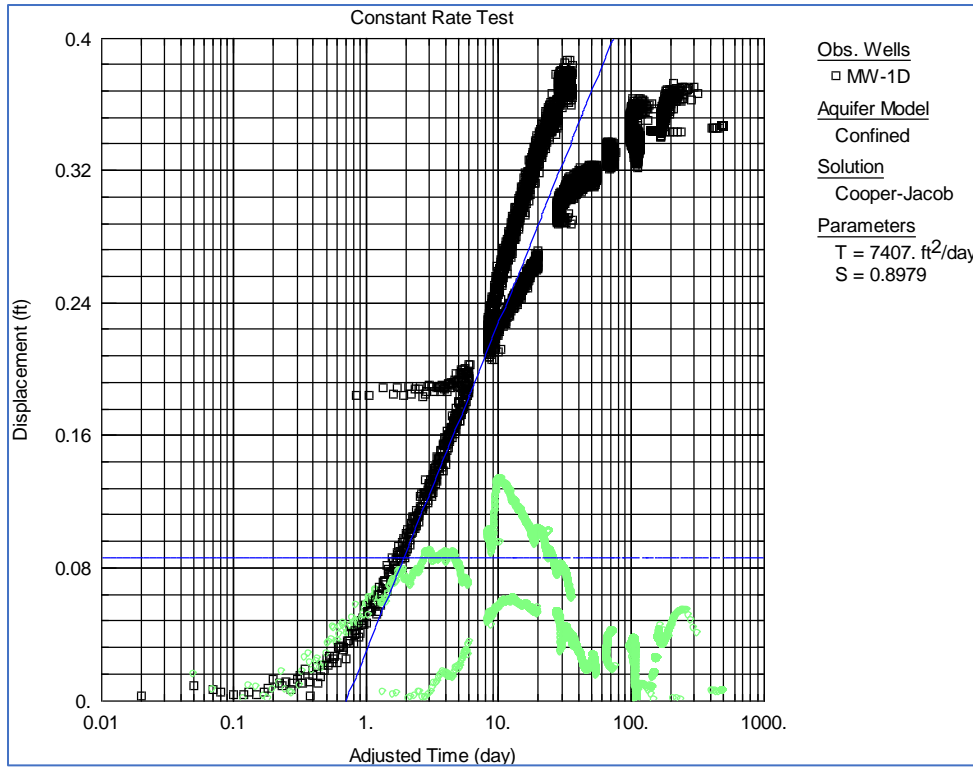

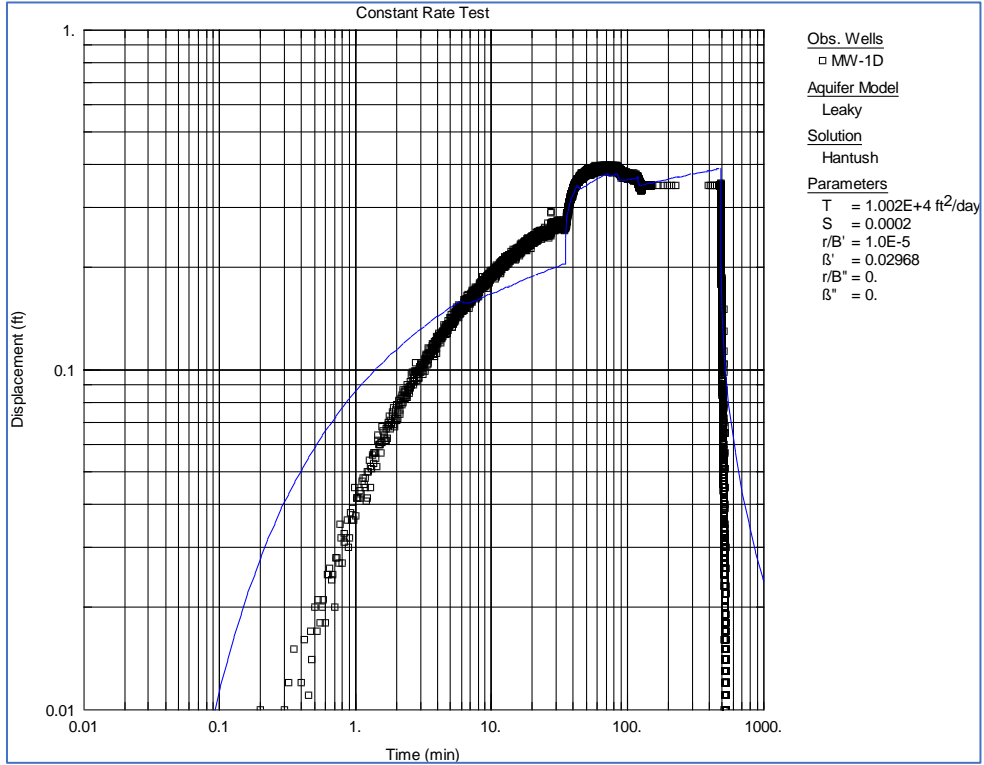
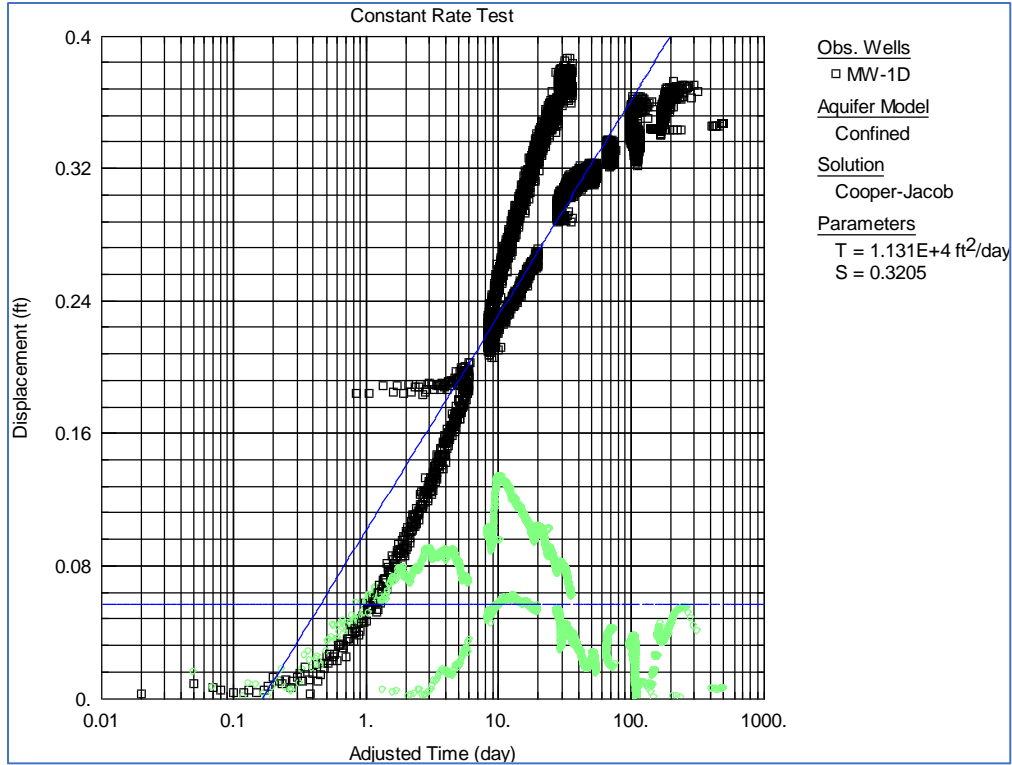

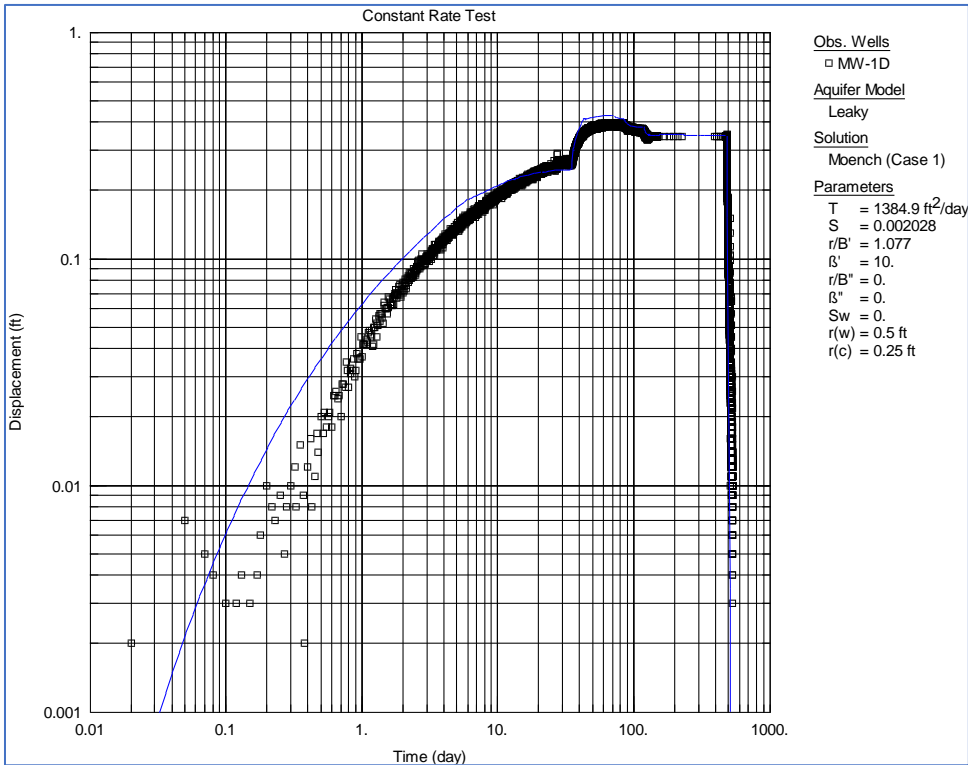
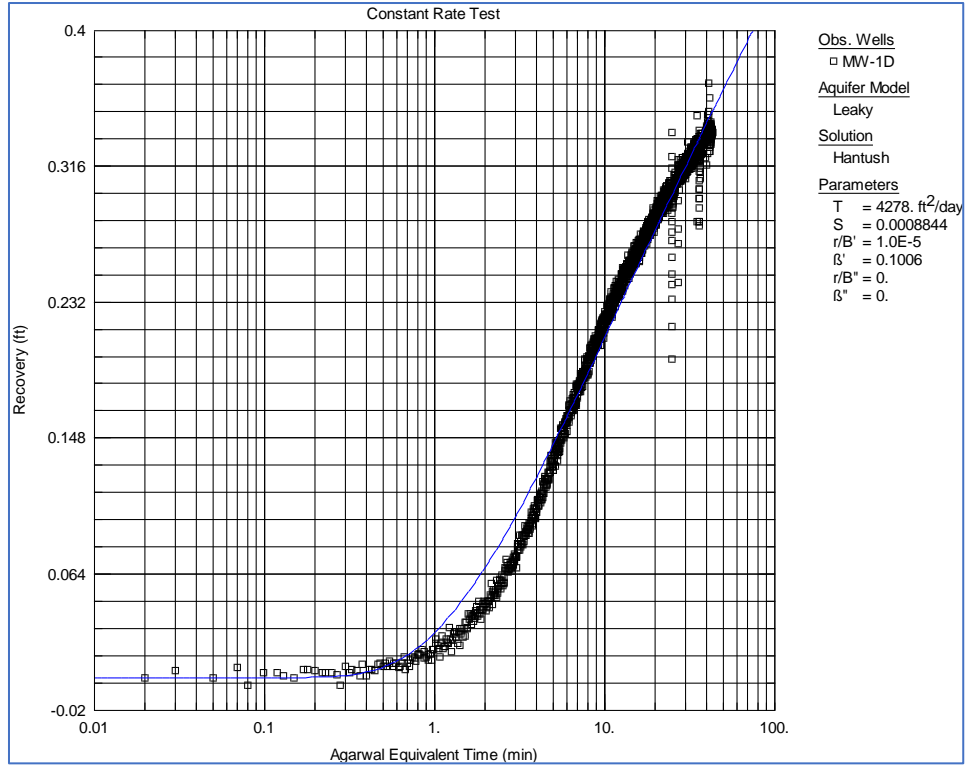

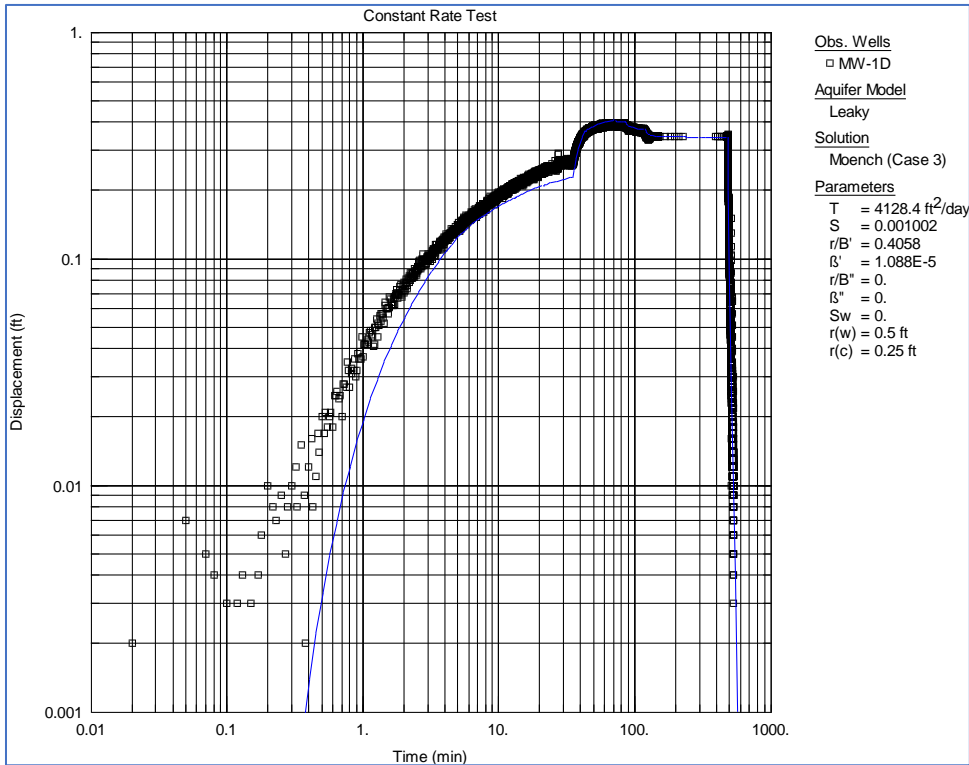
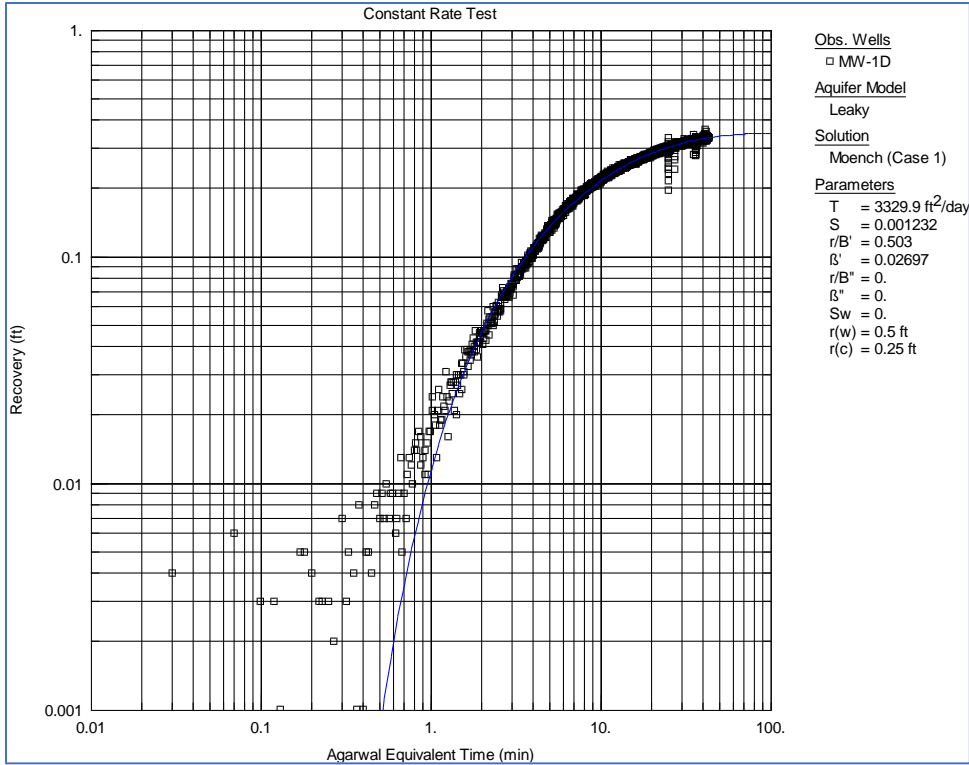

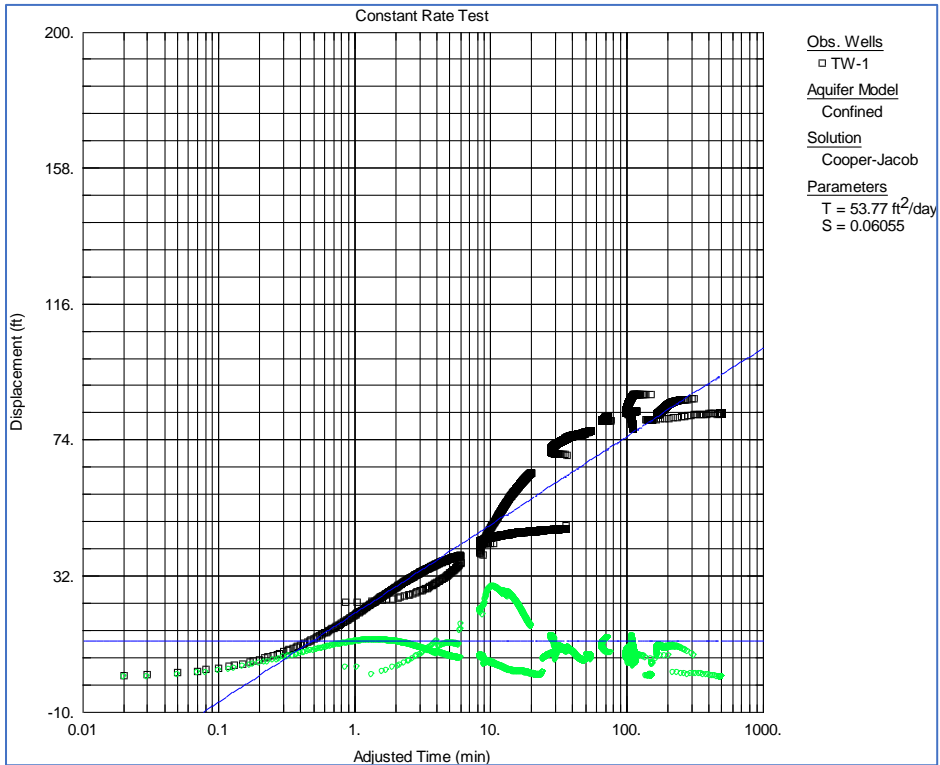
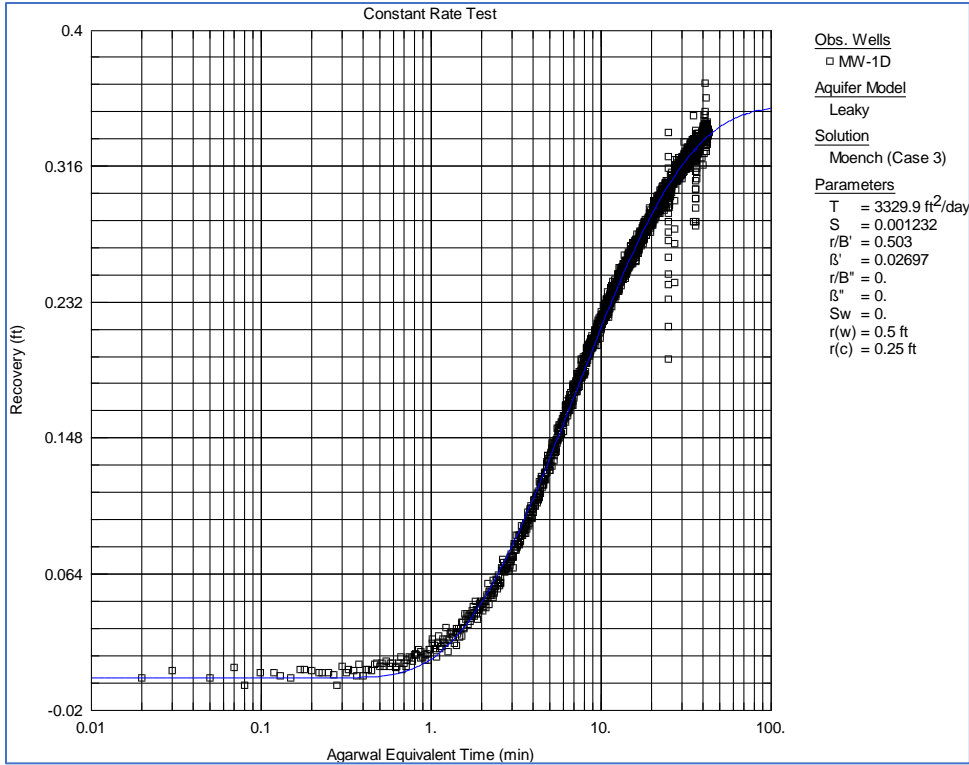

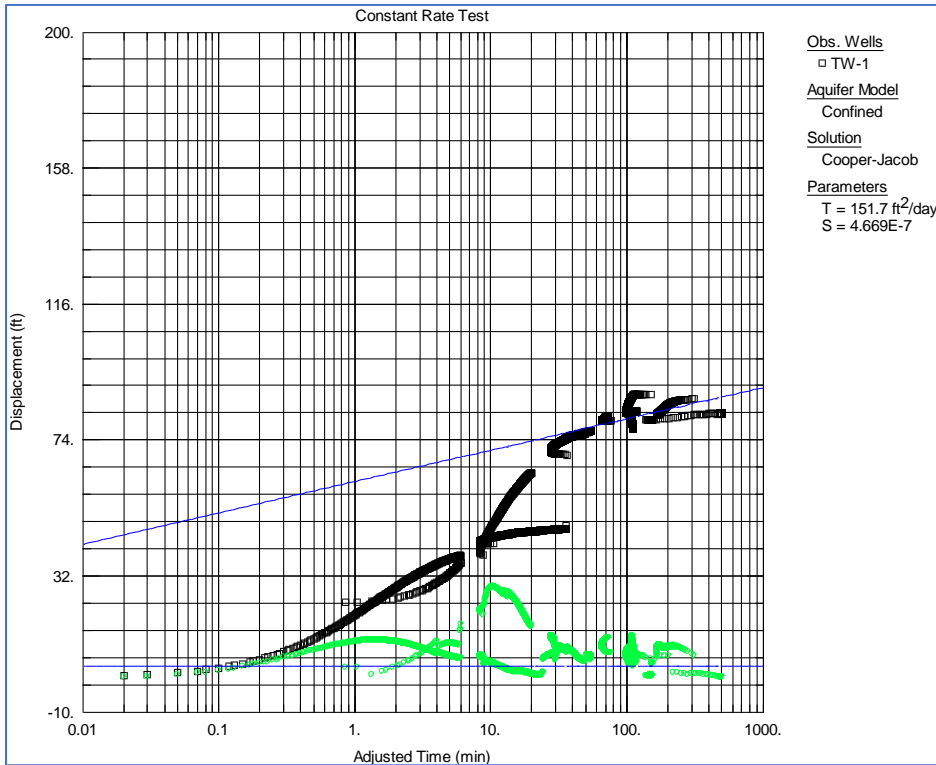
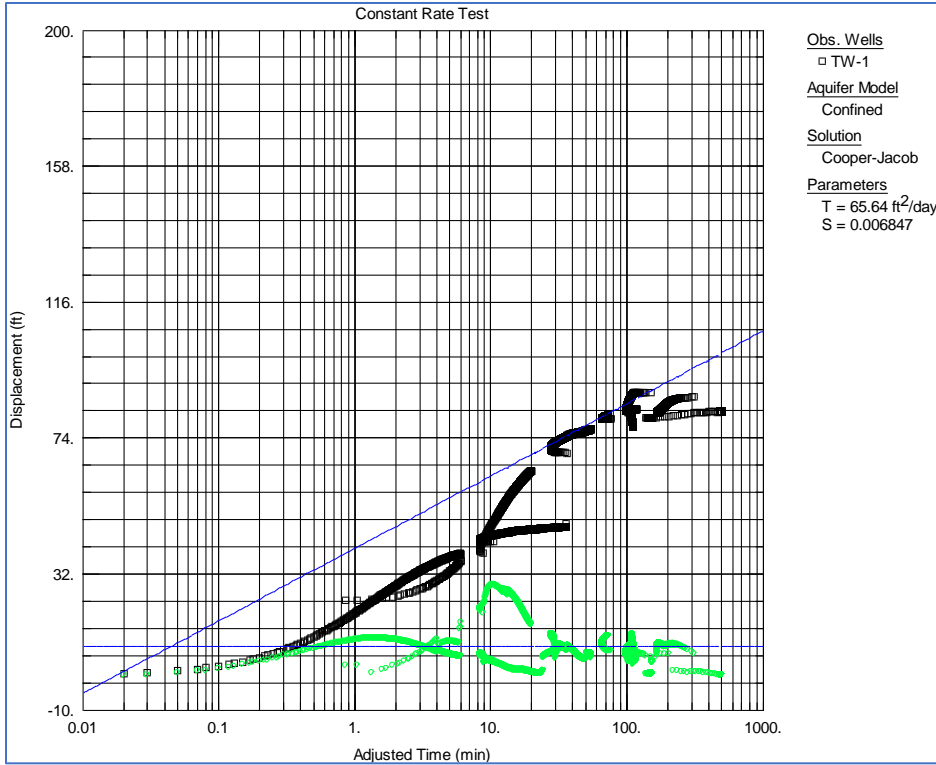

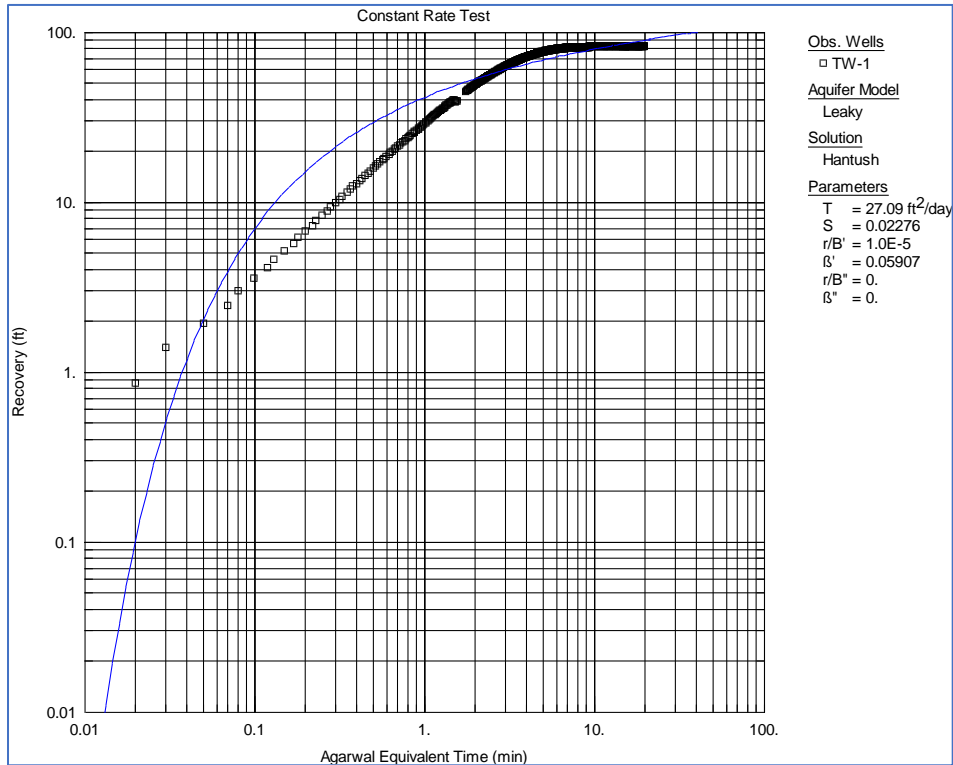
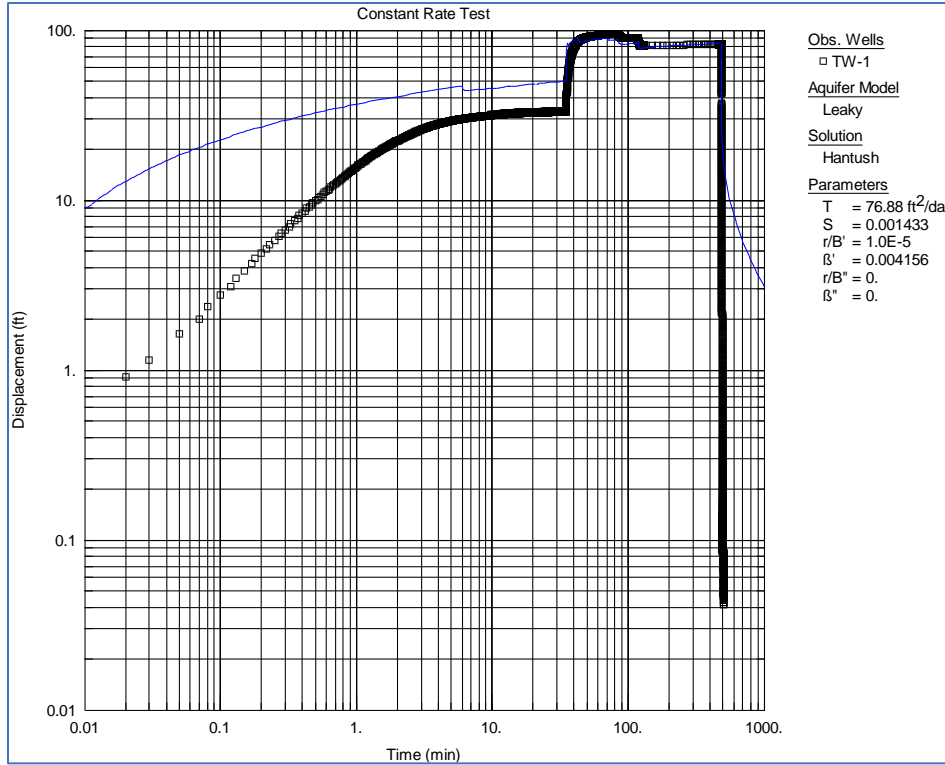



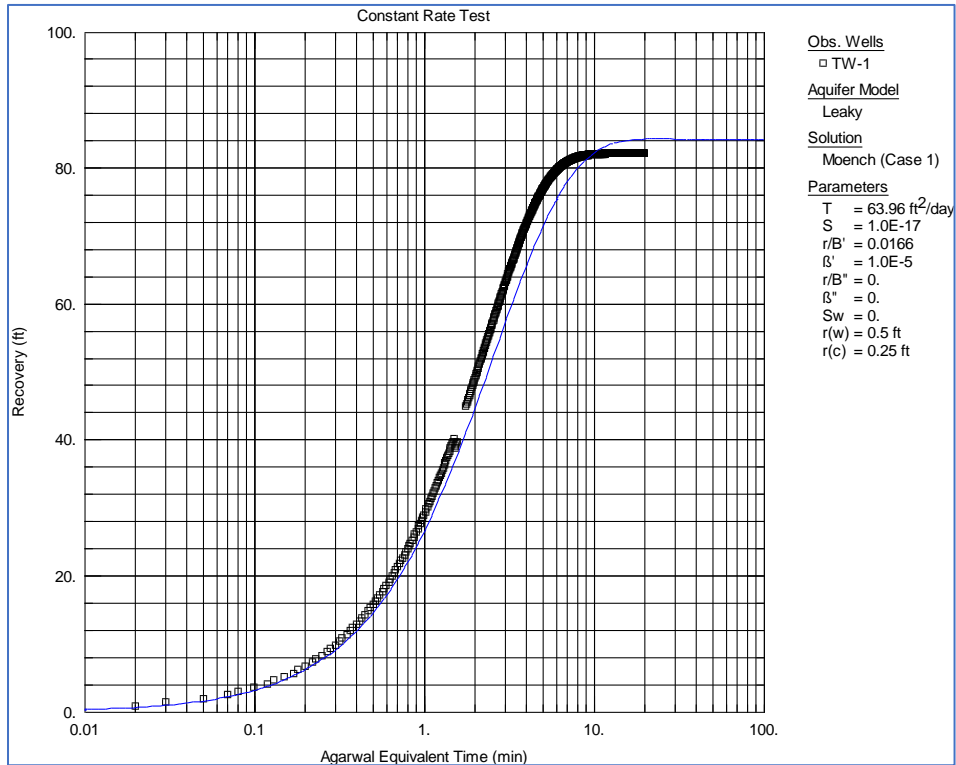
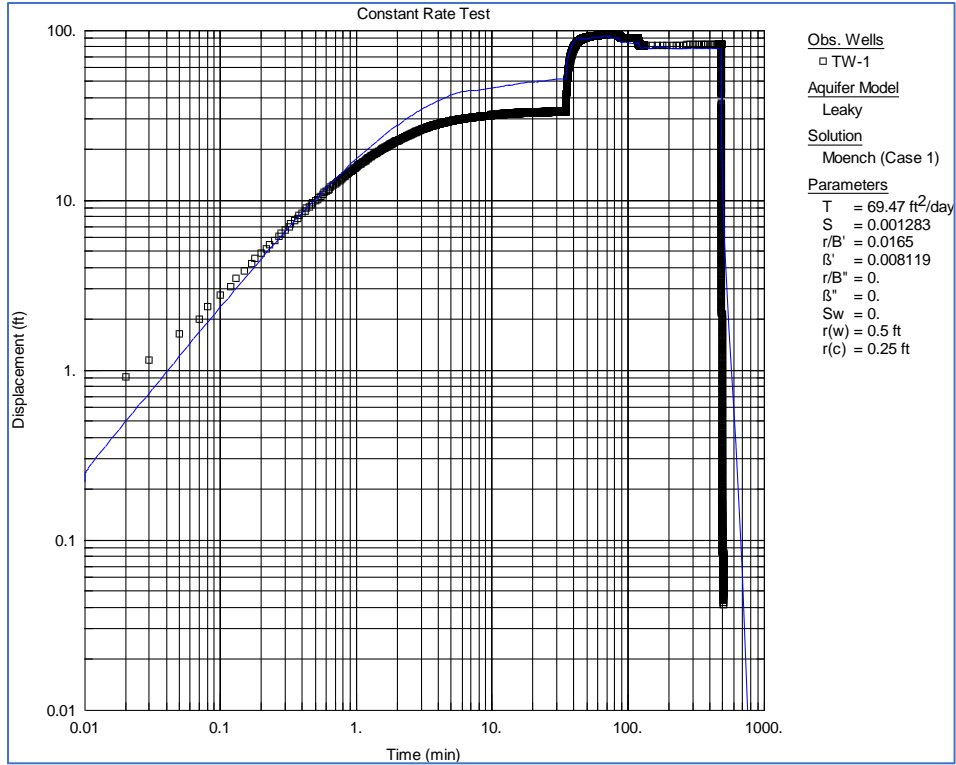

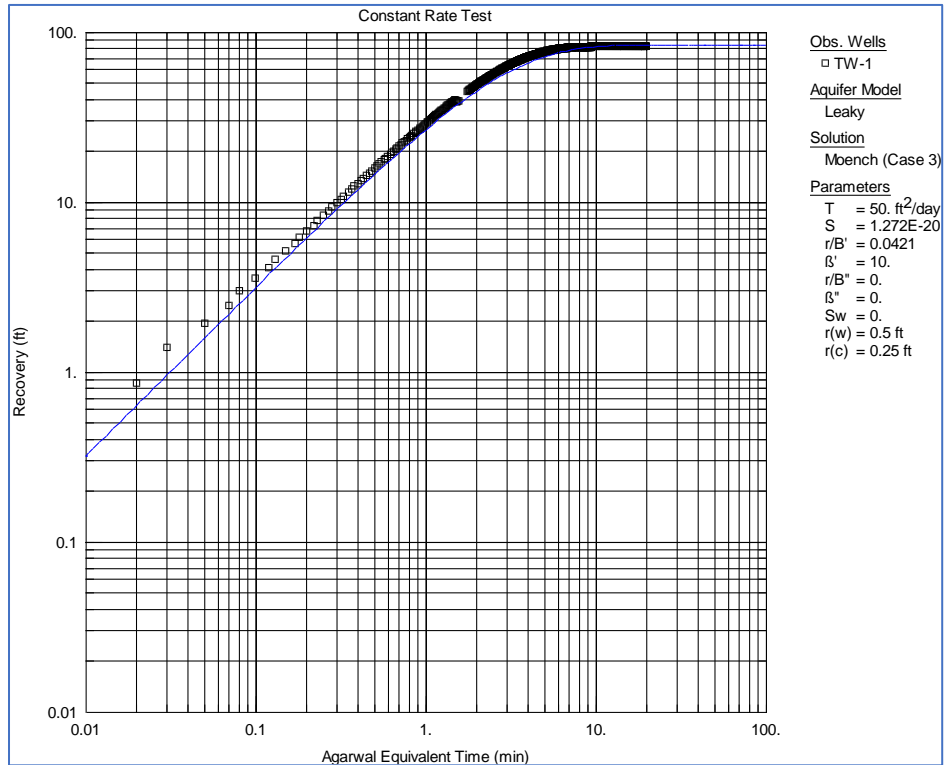
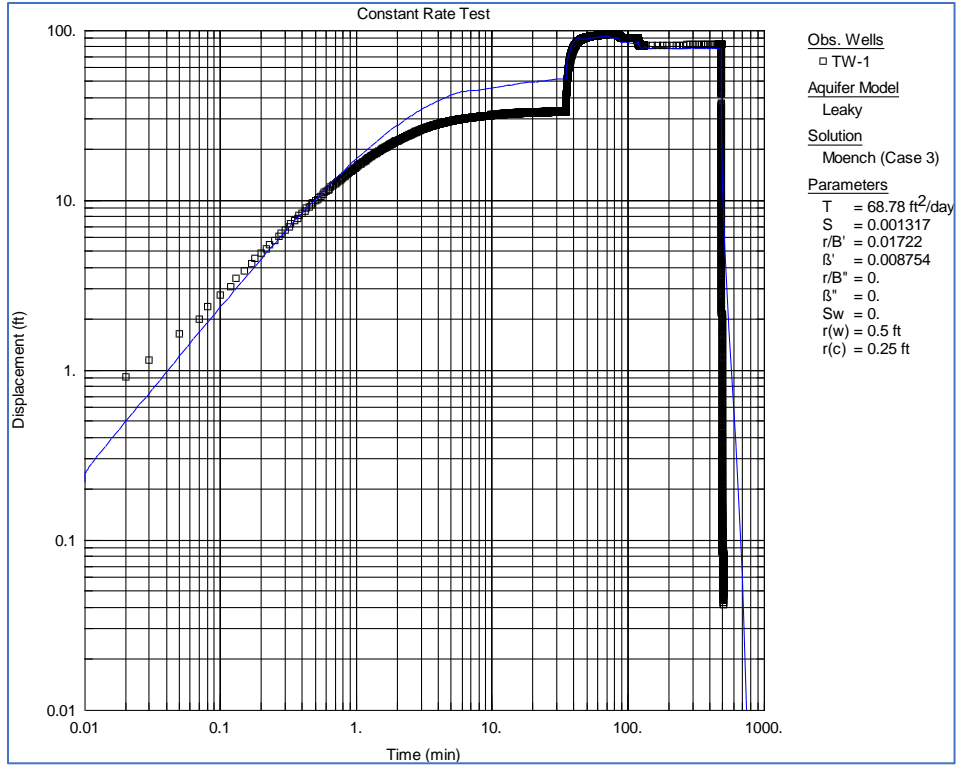

**APPENDIX H**  
3-D Model Depth Layers

# Aerial View – 3 Feet Below Ground Surface

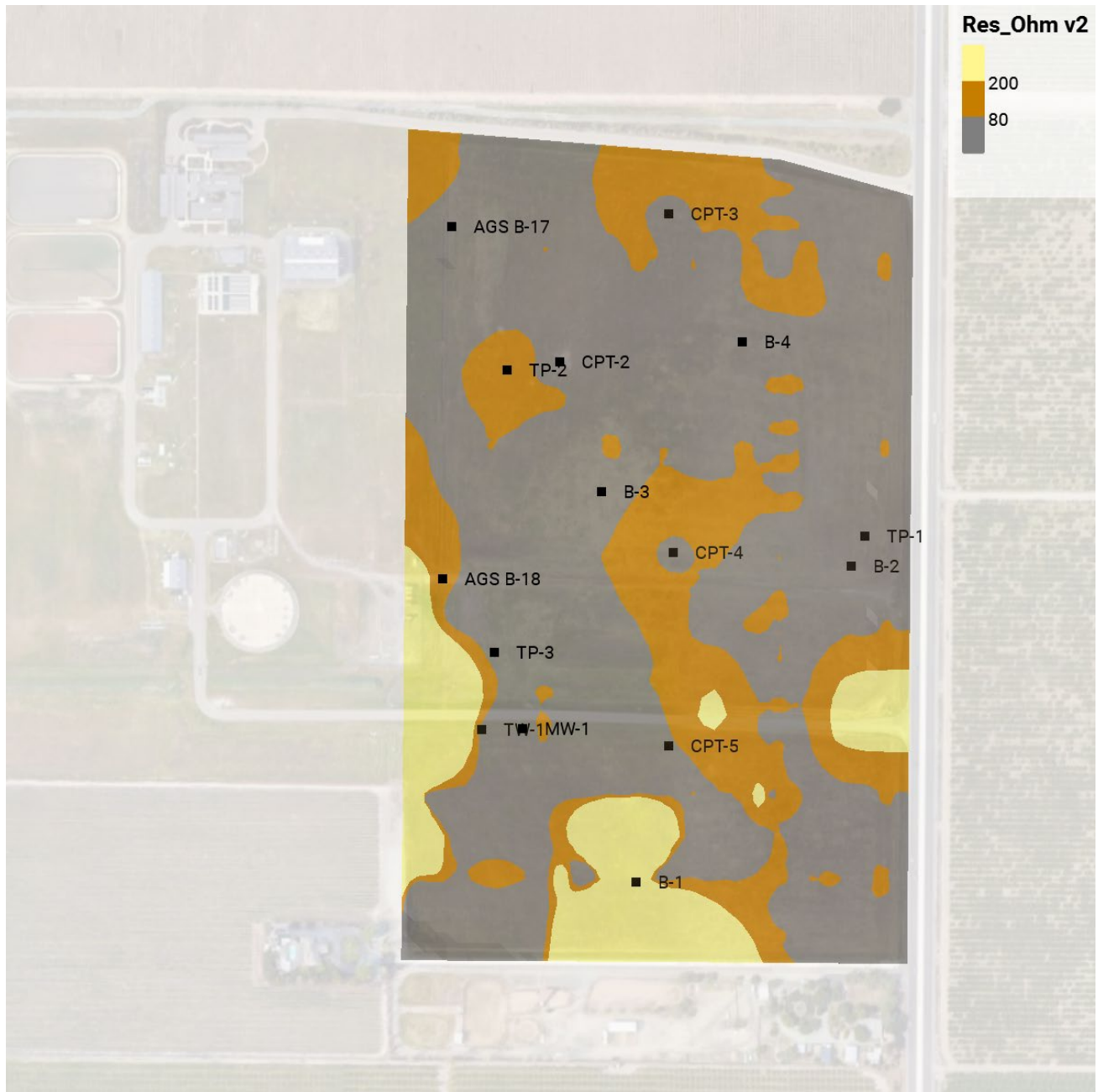

# Aerial View – 5 Feet Below Ground Surface



# Aerial View – 10 Feet Below Ground Surface

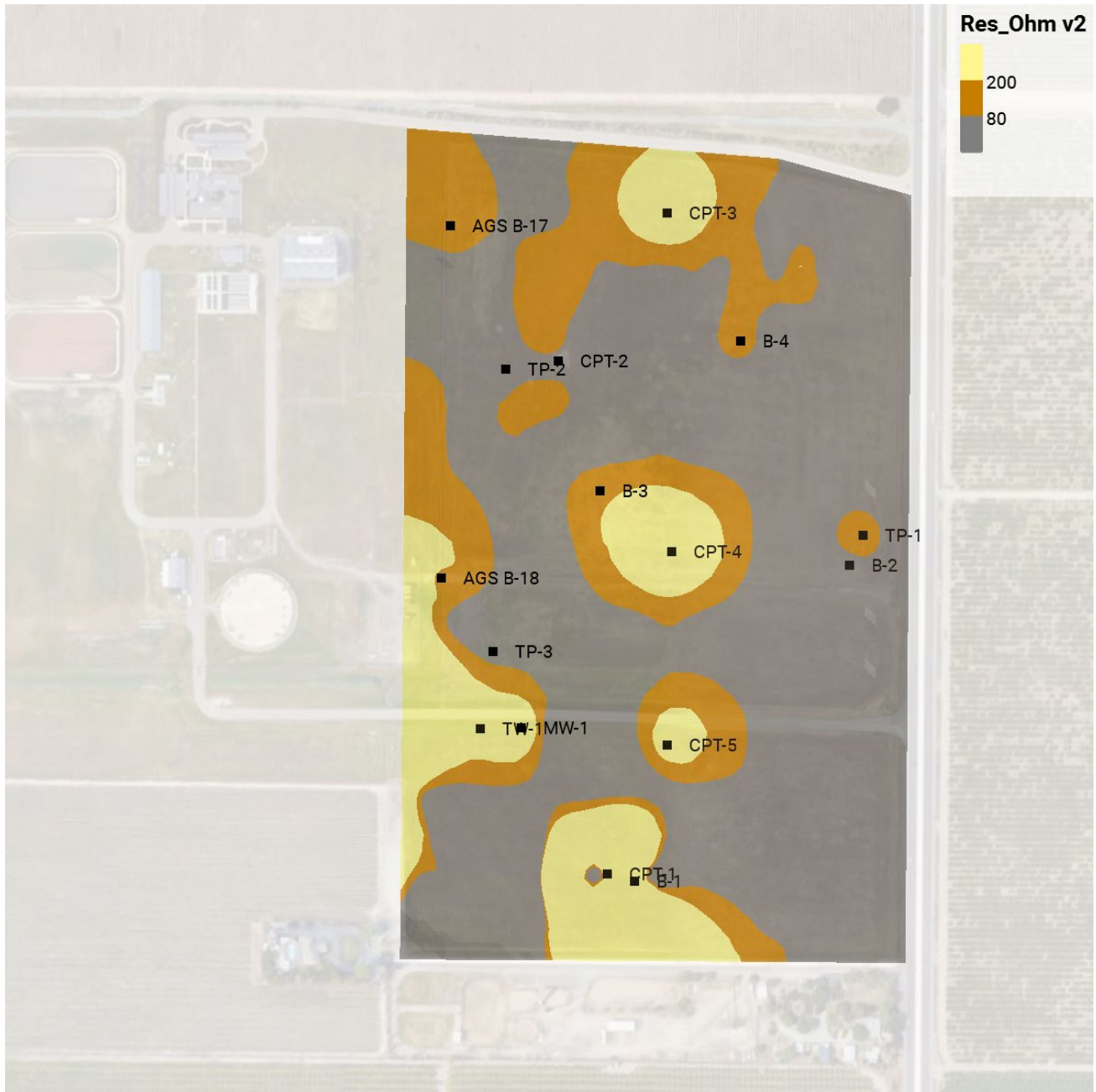

# Aerial View – 15 Feet Below Ground Surface



# Aerial View – 20 Feet Below Ground Surface

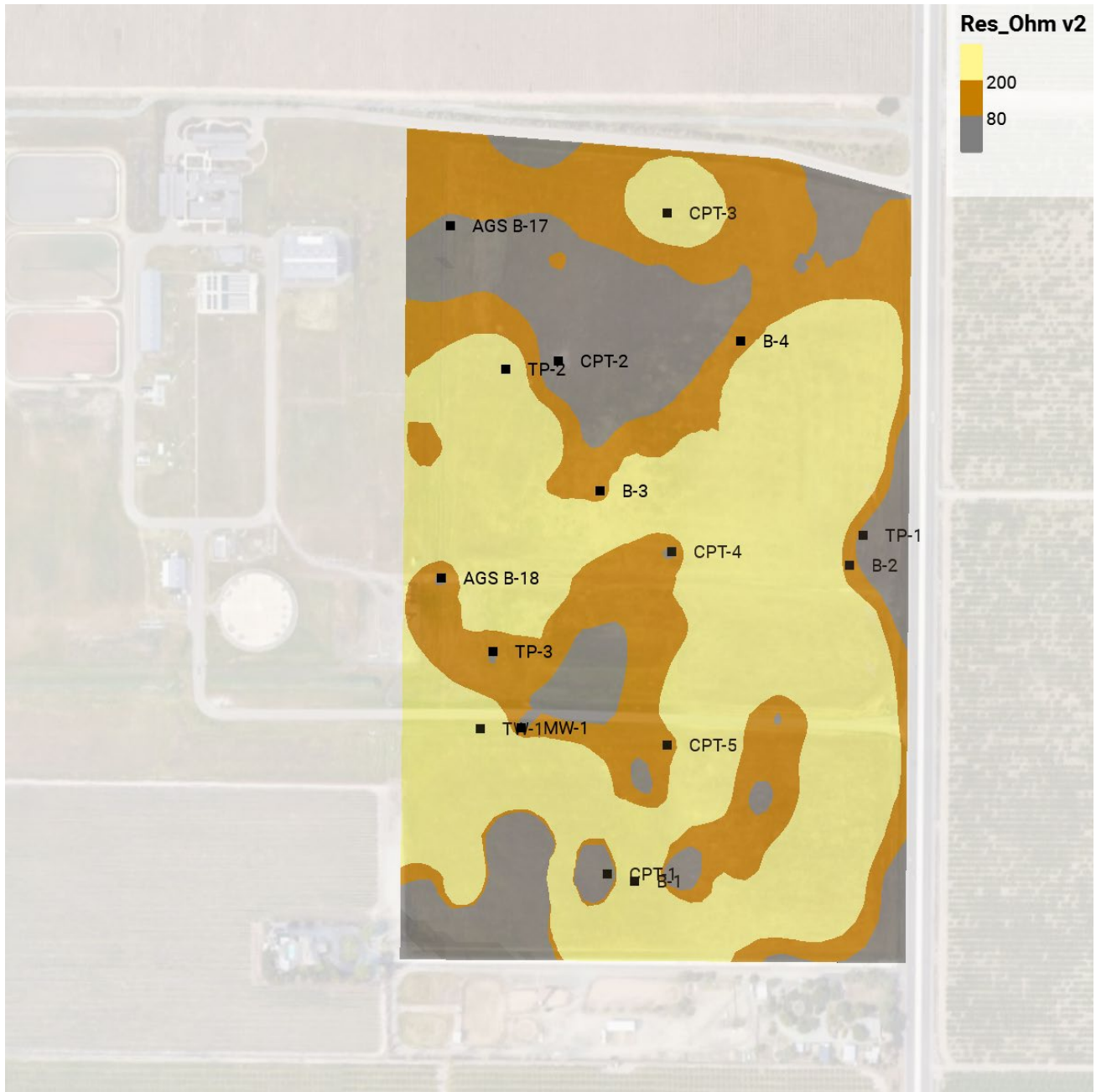



# Aerial View – 30 Feet Below Ground Surface

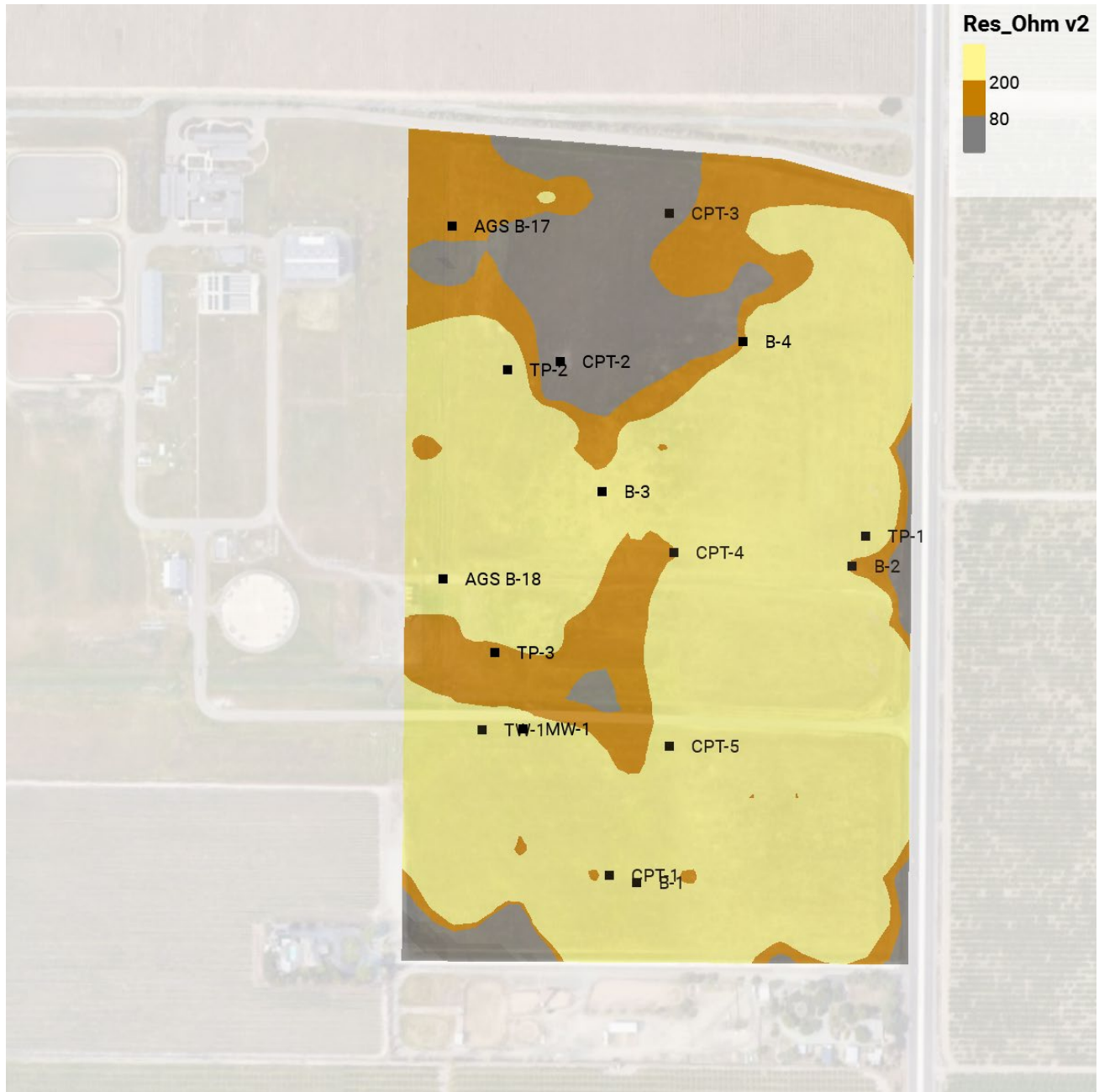

# Aerial View – 40 Feet Below Ground Surface

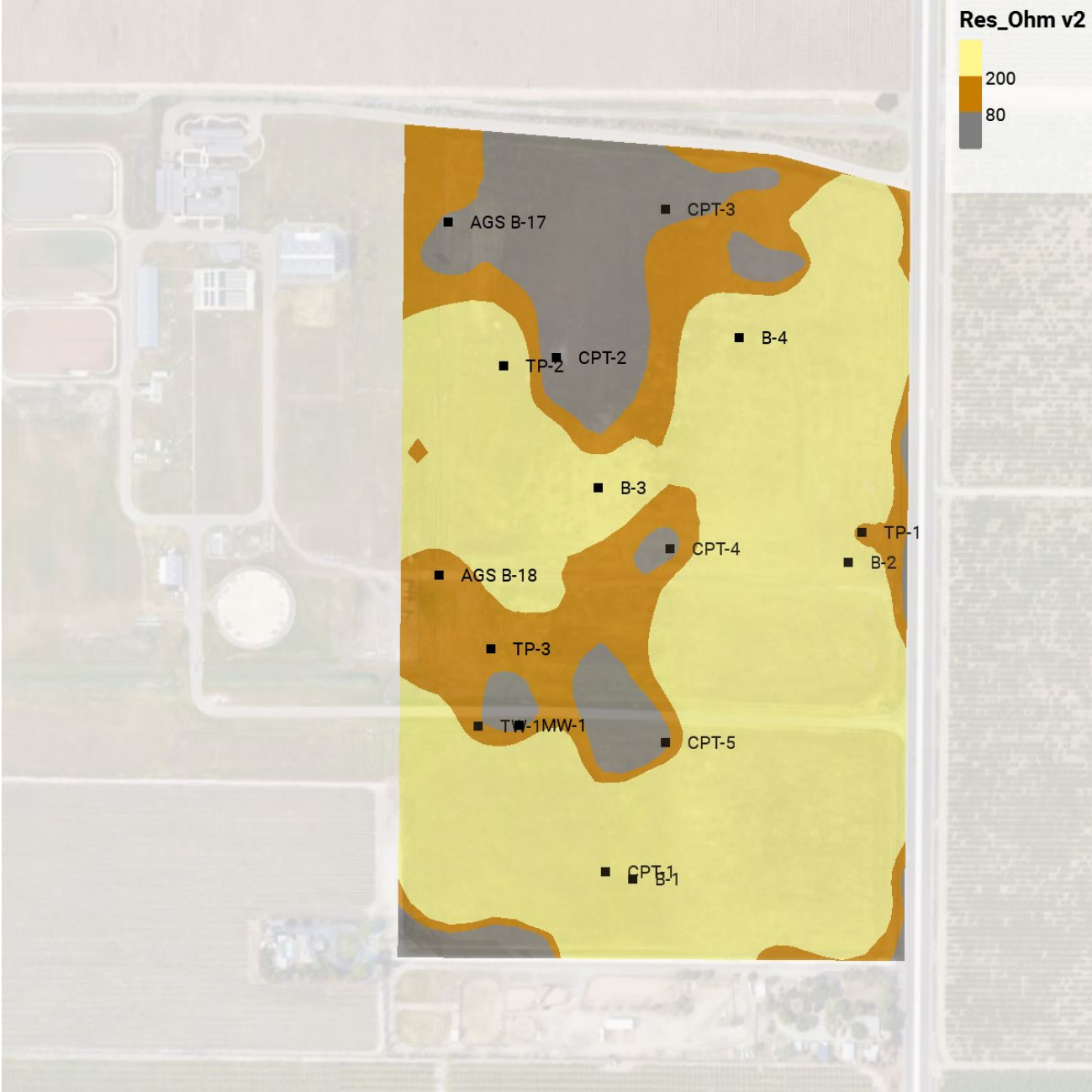

# Aerial View – 50 Feet Below Ground Surface

